

Atlantic States Marine Fisheries Commission

**Draft Amendment 3 to the Interstate Fishery
Management Plan for Atlantic Menhaden
For Public Comment**



August 2017

Vision: Sustainably Managing Atlantic Coastal Fisheries

DRAFT DOCUMENT FOR PUBLIC COMMENT

Amendment 3 to the Interstate Fishery Management Plan for
Atlantic Menhaden

Prepared by

Atlantic States Marine Fisheries Commission
Atlantic Menhaden Plan Development Team

Plan Development Team Members:

Jeff Brust, New Jersey Department of Fish and Wildlife
Joe Cimino, Virginia Marine Resources Commission
Jesse Hornstein, New York Department of Environmental Conservation
Nicole Lengyel, Rhode Island Department of Environmental Management
Derek Orner, National Marine Fisheries Service
Harry Rickabaugh, Maryland Department of Natural Resources
Winnie Ryan, Maritime Research
Andrew Scheld, Virginia Institute for Marine Science
Krista Shipley, Florida Fish and Wildlife Conservation Commission
Megan Ware (Chair), Atlantic States Marine Fisheries Commission

This is a report of the Atlantic States Marine Fisheries Commission pursuant to U.S. Department of Commerce, National Oceanic and Atmospheric Administration Award Nos. XXXXXXXXXX.



DRAFT DOCUMENT FOR PUBLIC COMMENT

The Atlantic States Marine Fisheries Commission seeks your input on Draft Amendment 3 to the Atlantic Menhaden Fishery Management Plan.

The public is encouraged to submit comments regarding this document during the public comment period. Comments must be received by **5:00 PM (EST) on October 20, 2017**. Regardless of when they were sent, comments received after that time will not be included in the official record. The Atlantic Menhaden Management Board will consider public comment on this document before finalizing Amendment 3.

You may submit public comment by attending a public hearing held in your state or jurisdiction or mailing, faxing, or emailing written comments to the address below. Comments can also be referred to your state's members on the Atlantic Menhaden Management Board or Atlantic Menhaden Advisory Panel; however, only comments received at a public hearing or written comments submitted to the Commission will become part of the public comment record.

Mail: Megan Ware	Email: comments@asmfc.org
Atlantic States Marine Fisheries Commission	(Subject: Draft Amd. 3)
1050 N. Highland Street, Suite 200 A-N	Phone: (703) 842-0740
Arlington VA. 22201	Fax: (703) 842-0741

If your organization is planning to release an action alert in response to Draft Amendment 3, or if you have questions, please contact Megan Ware at (703)-842-0740.

DRAFT DOCUMENT FOR PUBLIC COMMENT

The timeline for completion of Amendment 3 is as follows:

	Oct 2016	Nov 2016 – Jan 2017	Feb 2017	Mar – July 2017	Aug 2017	Aug – Oct 2017	Nov 2017
Approval of Draft PID by Board	X						
Public review and comment on PID		X					
Board review of public comment; Board direction on what to include in Draft Amendment 3			X				
Preparation of Draft Amendment 3				X			
Review and approval of Draft Amendment 3 by Board for public comment					X		
Public review and comment on Draft Amendment 3 <i>Current Step</i>						X	
Board review of public comment on Draft Amendment 3							X
Review and approval of the final Amendment 3 by the Board, Policy Board and Commission							X

Table of Contents

1.0 INTRODUCTION	1
1.1 Background Information	1
1.1.1 Statement of Problem.....	1
1.1.2 Benefits of Implementation	2
1.2 Description of the Resource	3
1.2.1 Species Life History	3
1.2.2 Stock Assessment Summary	7
1.2.3 Current Stock Status	9
1.3 Description of the Fishery.....	10
1.3.1 Commercial Fishery.....	10
1.3.2 Recreational Fishery.....	14
1.3.3 Subsistence Fishing	14
1.3.4 Non-Consumptive Factors	14
1.3.5 Interactions with Other Fisheries	14
1.4 Habitat Considerations	15
1.4.1 Physical Description of Habitat.....	15
1.4.2 Environmental Requirements of Atlantic Menhaden.....	17
1.4.3 Identification and Distribution of Essential Habitat	20
1.4.4 Anthropogenic Impacts on Atlantic Menhaden and Their Habitat	21
1.4.5 Description of Programs to Protect, Restore, & Preserve Atlantic Menhaden Habitat	22
1.5 Impacts of the Fishery Management Program	23
1.5.1 Biological and Ecological Impacts	23
1.5.2 Social and Economic Impacts.....	25
2.0 GOALS AND OBJECTIVES	26
2.1 History of Management.....	26
2.2 Purpose and Need for Action.....	28
2.3 Goal	29
2.4 Objectives.....	29
2.5 Management Unit.....	30
2.5.1 Management Area	30
2.6 Reference Points	30

DRAFT DOCUMENT FOR PUBLIC COMMENT

2.6.1 History of Reference Points 30

2.6.2 ASMFC Multi-Species Management Efforts..... 31

2.6.3 External Guidelines for Forage Fish 33

2.6.4 Definition of Overfishing and Overfished/Depleted..... 34

2.6.5 Stock Rebuilding Program..... 38

3.0 MONITORING PROGRAM SPECIFICATION 38

3.1 Commercial Catch and Landings Program 38

3.1.1 Reduction Fishery Catch Reporting Process 39

3.1.2 Bait Fishery Catch Reporting Process 39

3.2 Recreational Fishery Catch Reporting Process 40

3.3 For-Hire Fishery Catch Reporting Process 41

3.4 Social and Economic Collection Programs 41

3.5 Biological Data Collection Programs 41

3.5.1 Fishery-Dependent Data Collection 42

3.5.2 Fishery-Independent Data Collection 43

3.5.3 Observer Programs 43

3.6 Assessment of Stock Condition..... 43

3.6.1 Assessment of Population Age/Size Structure 43

3.6.2 Assessment of Annual Recruitment..... 44

3.6.3 Assessment of Fecundity 44

3.6.4 Assessment of Fishing Mortality..... 44

3.7 Stocking Program 44

4.0 MANAGEMENT PROGRAM 44

4.1 Recreational Fishery Management Measures 44

4.2 For-Hire Fisheries Management Measures 44

4.3 Commercial Fishery Management Measures 45

4.3.1 Total Allowable Catch 45

4.3.2 Quota Allocation 46

4.3.3 Quota Transfers 63

4.3.4 Quota Rollovers 65

4.3.5 Incidental Catch and Small Scale Fisheries 66

4.3.6 Episodic Events Set Aside Program..... 69

4.3.7 Chesapeake Bay Reduction Fishery Cap 71

DRAFT DOCUMENT FOR PUBLIC COMMENT

4.4	Habitat Conservation and Restoration Recommendations	72
4.4.1	Preservation of Existing Habitat	73
4.4.2	Habitat Restoration and Improvement	73
4.4.3	Avoidance of Incompatible Activities	73
4.4.4	Fishery Practices	73
4.5	Alternative State Management Regimes	74
4.5.1	General Procedures	74
4.5.2	Management Program Equivalency.....	74
4.5.3	<i>De Minimis</i> Fishery Guidelines.....	74
4.6	Adaptive Management	76
4.6.1	General Procedures	76
4.6.2	Measures Subject to Change	77
4.7	Emergency Procedures	77
4.8	Management Institutions	78
4.8.1	Atlantic States Marine Fisheries Commission and ISFMP Policy Board	78
4.8.2	Atlantic Menhaden Management Board	78
4.8.3	Atlantic Menhaden Plan Development Team.....	78
4.8.4	Atlantic Menhaden Plan Review Team.....	78
4.8.5	Atlantic Menhaden Technical Committee	79
4.8.6	Atlantic Menhaden Stock Assessment Subcommittee	79
4.8.7	Biological Ecological Reference Point Work Group	79
4.8.8	Atlantic Menhaden Advisory Panel.....	79
4.8.9	Federal Agencies	80
4.9	Recommendation to the Secretary of Commerce for Complementary Measures in Federal Waters.....	80
4.10	Cooperation With Other Management Institutions	80
5.0	COMPLIANCE.....	80
5.1	Mandatory Compliance Elements for States	81
5.1.1	Regulatory Requirements	81
5.2	Compliance Schedule	82
5.3	Compliance Reports	82
5.4	Procedures for Determining Compliance	82
5.5	Analysis of the Enforceability of Proposed Measures	83

DRAFT DOCUMENT FOR PUBLIC COMMENT

6.0 Research Needs..... 83

6.1 Stock Assessment and Population Dynamics Research Needs..... 84

6.1.1 Annual Data Collection 84

6.1.2 Assessment Methodology..... 84

6.2 Habitat Research Needs..... 85

6.3 Socio-Economic Research Needs 85

7.0 PROTECTED SPECIES..... 85

7.1 Marine Mammal Protection Act Requirements 86

7.2 Endangered Species Act Requirements 87

7.3 Protected Species with Potential Fishery Interactions..... 87

7.3.1 Marine Mammals..... 88

7.3.2 Sea Turtles..... 93

7.3.3 Atlantic Sturgeon 96

7.3.4 Seabirds..... 97

7.4 Proposed Federal Regulations/Actions Pertaining to the Relevant Protected Species 97

7.5 Potential Impacts to Atlantic Coastal State and Interstate Fisheries 97

8.0 REFERENCES 99

9.0 TABLES..... 110

10.0 FIGURES..... 118

Appendix 1.....123

Appendix 2.....127

1.0 INTRODUCTION

The Atlantic States Marine Fisheries Commission (ASMFC), under the authority of the Atlantic Coastal Fisheries Cooperative Management Act, is responsible for managing Atlantic menhaden (*Brevoortia tyrannus*) from Maine through Florida. ASMFC has coordinated the interstate management of Atlantic menhaden in state waters (0-3 miles) since 1981. Amendment 3 to the Interstate Fishery Management Plan for Atlantic menhaden replaces Amendment 2 (ASMFC, 2013). Management authority in the exclusive economic zone (3-200 miles from shore) lies with NOAA Fisheries.

1.1 BACKGROUND INFORMATION

At their May 2015 meeting, the Atlantic Menhaden Management Board (Board) initiated the development of Amendment 3 to the Atlantic Menhaden FMP to pursue the development of ecological reference points (ERPs) and revisit allocation methods. The Board approved the Amendment 3 Public Information Document for public comment in October 2016. Public comment was received and hearings were held between December 2016 and January 2017. At their February 2017 meeting, the Board tasked the Plan Development Team (PDT) with developing Draft Amendment 3.

1.1.1 Statement of Problem

1.1.1.1 Ecological Reference Points

Amendment 2 established single-species reference points to manage the menhaden stock. These reference points were based on maximum spawning potential (MSP) and included a measure of fishing mortality (F) and spawning stock biomass (SSB) to determine an overfishing and overfished status. Per Amendment 2, overfishing was defined by a target and threshold of $F_{30\%MSP}$ and $F_{15\%MSP}$, respectively, while an overfished stock was defined by a target and threshold of $SSB_{30\%MSP}$ and $SSB_{15\%MSP}$, respectively.

In 2015, the Board approved a new Atlantic Menhaden Benchmark Stock Assessment which updated the reference points for Atlantic menhaden in order to provide a better measure of sustainability (SEDAR, 2015). Specifically, the reference points were changed to be the maximum and median geometric mean fishing mortality rate for ages 2-4 during 1960-2012, a period deemed sustainable. Corresponding reference points based on fecundity (FEC) were also established to determine an overfished status. This method was applied to the 2017 Stock Assessment Update. Resulting reference points are an overfishing threshold and target of $F_{21\%}$ and $F_{36\%}$, respectively, and an overfished threshold and target of $FEC_{21\%}$ and $FEC_{36\%}$, respectively. As of 2016, the terminal year used in the 2017 Stock Assessment Update, the stock is not overfished and overfishing is not occurring.

An important outcome of the 2015 Stock Assessment and Peer Review Report was the high priority given to the development of ERPs for Atlantic menhaden management. Menhaden serve an important role in the marine ecosystem as they convert phytoplankton into protein

and, in turn, provide a food source to a variety of species including larger fish (e.g., weakfish, striped bass, bluefish, cod), birds (e.g., bald eagles, osprey), and marine mammals (e.g., humpback whales, bottlenose dolphin). As a result, changes in the abundance of menhaden may have implications for the marine ecosystem. ERPs provide a method to assess the status of menhaden not only with regard to the sustainability of human harvest, but also with regard to their interactions with predators and the status of other prey species. This method accounts for several species' menhaden predation requirements when setting an overfished and overfishing threshold for menhaden. The benefit of this approach is that it allows fishery managers to consider the harvest of menhaden within a broad ecosystem context, which includes other fish, birds, mammals, and humans who utilize and depend on marine resources.

1.1.1.2 Allocation

Amendment 2 established a first-ever commercial total allowable catch (TAC) for Atlantic menhaden and divided this catch into commercial quotas for participating jurisdictions from Maine through Florida. The allocation formula assigns each state a percentage of the TAC based on each jurisdiction's average landings between 2009 and 2011. Since it was implemented in 2013, the quota system has maintained the annual directed harvest of menhaden below the annual coastwide TAC set by the Board.

Amendment 2 requires allocation to be revisited every three years. In reviewing menhaden allocations, the Board expressed interest in investigating different allocation methods and timeframes given concerns that the current approach may not strike a balance between gear types and regions. Specifically, some states have expressed concern that under the current allocation method, increases in the TAC result in limited benefits to small-scale fisheries. In addition, there is concern that the current allocation method does not provide a balance between the present needs of the fishery and future growth opportunities. Given the apparent geographic expansion of the stock, particularly in New England, the 2009-2011 time-period on which allocation is based may limit states who currently have minimal quota from participating in the growing fishery. Some states have also found evidence of un-reported landings during the reference period, meaning the quota system may have reduced their fisheries to a greater extent than originally intended.

1.1.2 Benefits of Implementation

Amendment 3 is designed to integrate the ecological role of menhaden into the management of the species and establish an allocation method which provides fair and equitable access to all participants in the fishery.

Amendment 3 contains a management program designed to account for the multiple roles that menhaden play, both in supporting fisheries for human use and the marine ecosystem. Issues addressed in Amendment 3 include:

1. Reference Points: How menhaden are allocated between the marine ecosystem and those that harvest menhaden for human use.

2. Allocation Method: How menhaden are allocated between those jurisdictions and fisheries which directly or indirectly harvest menhaden.
3. Allocation Timeframe: The timeframe upon which the allocation method is based.
4. Quota Transfers: How menhaden quota is moved between those stakeholders which receive an allocation.
5. Quota Rollovers: Whether unused quota can be rolled over into the subsequent fishing year.
6. Incidental Catch: How landings from non-directed and small scale fisheries are accounted for in the management of the species.
7. Episodic Events Program: Whether there is a program designed to minimize discards in the fishery when menhaden are in greater abundance than they normally occur.
8. Chesapeake Bay Reduction Fishery Cap: Whether there is a cap which limits harvest by the reduction fishery in the Chesapeake Bay, an important nursery ground for menhaden.

1.1.2.1 Ecological Benefits

Atlantic menhaden occupy an important link in the coastal marine food chain as they transfer planktonic material into animal biomass. Due to their interconnectivity with other species, menhaden help to provide top-down controls on phytoplankton and zooplankton populations while supporting a variety of predator species. These predators include important commercial and recreational species such as striped bass and weakfish, iconic birds such as osprey and bald eagles, and charismatic marine mammals such as the humpback whale. Reduced menhaden populations may impact the abundance and diversity of predator populations, particularly if other prey options are limited or not available. Given menhaden are found from Maine to Florida, the species serves an ecological role along much of the Atlantic coast. Thus, maintaining a healthy Atlantic menhaden population contributes to a balanced marine ecosystem (see *Section 1.2.1.5 Ecological Roles* for additional information).

1.1.2.2 Social/Economic Benefits

Menhaden play an important ecological role while supporting valuable and culturally significant commercial fisheries. Incorporating ecological reference points into menhaden management may provide ancillary benefits to a wide variety of coastal stakeholders who value species which depend on menhaden as a food source. Establishing quota allocation methods that provide fair and equitable access to all fishery participants may enhance social and economic benefits by increasing derived value and stabilizing economic returns. This in turn improves resilience in fishery-dependent communities along the Atlantic coast.

1.2 DESCRIPTION OF THE RESOURCE

1.2.1 Species Life History

1.2.1.1 Stock Structure and Migration

Atlantic menhaden is a euryhaline species that inhabits nearshore and inland tidal waters from Florida to Nova Scotia, Canada. Size-frequency information and tagging studies indicate that the

Atlantic menhaden resource is a single unit stock (Dryfoos et al., 1973; Nicholson, 1972; Nicholson, 1978). Recent genetic studies also support the designation of Atlantic menhaden as a single stock (Anderson, 2007; Lynch et al., 2010).

Spawning occurs principally at sea, with some activity in bays and sounds in the northern portion of its range (Judy and Lewis, 1983). Eggs hatch at sea and the larvae are transported by ocean currents (Checkley et al., 1988; Nelson et al., 1977; Quinlan et al., 1999) to estuaries where they metamorphose and grow rapidly as juveniles (Edwards, 2009). Adults stratify by size during the summer, with older and larger individuals migrating farthest, reaching Narragansett Bay by May and the Gulf of Maine by June. During November and December, most of the adult population moves south to the Virginia and North Carolina capes. Adults that remain in the south Atlantic region during spring and summer migrate further south later in the year, reaching northern Florida by fall. Schools of adult menhaden reassemble in late March or early April and migrate northward. By June the population is redistributed from Florida to Maine (Ahrenholz, 1991).

1.2.1.2 Age and Growth

During the 1950s and early 1960s, Atlantic menhaden older than age-6 were present in the spawning population; however, fish older than age-6 have been uncommon in recent years. Today, the majority of the landings are comprised of fish ages 1-4 (SEDAR, 2015).

The growth of Atlantic menhaden varies from year-to-year and occurs primarily during the warmer months (AMTC, 2006). Growth of juveniles is density-dependent (Ahrenholz et al., 1987) such that growth rates are accelerated during the first year when juvenile abundance is low and are reduced when juvenile abundance is high. Lengths of young-of-year menhaden range in size, and this variation is a function of density, timing of larval ingress, temperature, and food availability (Ahrenholz, 1991; Houde, 2011). Adult menhaden can reach a total length of up to 500 mm and a weigh over 1.5 kg (Cooper, 1965; SEDAR, 2015; Smith and O'Bier, 1996). Due to their extensive migratory range (see *Section 1.2.1.1*), larger fish of a given age are captured farther north than smaller fish of the same age (Nicholson, 1978; Reish et al., 1985). This fact complicates attempts to estimate overall growth for the entire stock from size-at-age data compiled from a single area along the coast.

1.2.1.3 Spawning and Reproduction

Some Atlantic menhaden become sexually mature during their first year, with more than 50% mature at age-2 (SEDAR, 2015). First-spawning age-3 fish have accounted for most of the stock's egg production since 1965 (Vaughan and Smith, 1988). Atlantic menhaden mature at smaller sizes at the southern end of their range (180 mm FL in the south Atlantic versus 210 mm FL in the Chesapeake Bay and 230 mm farther north) because of latitudinal differences in size-at-age and the fact that larger fish of a given age are distributed farther north than smaller fish of the same cohort (Lewis et al., 1987).

Spawning of Atlantic menhaden is thought to occur throughout the year (Higham and Nicholson, 1964); however, it varies by season and region based on migration patterns.

Spawning in the north occurs in the summer months (Judy and Lewis, 1983; Kendall and Reintjes, 1975; Lozano and Houde, 2012), spawning in the Mid-Atlantic occurs in early fall, and peak spawning in the South Atlantic Bight occurs in December (Higham and Nicholson, 1964; Judy and Lewis, 1983; Lozano and Houde, 2012). Spawning is followed by the coastward dispersion of eggs and larvae, and ingress into estuaries where juvenile development occurs (Houde et al., 2016; Lozano and Houde, 2013; Rice et al., 1999; SABRE, 1999; Warlen, 1994; Warlen et al., 2002).

Timing and location of spawning seem to be limited by temperature, usually occurring in waters warmer than 14-16°C (Stegmann et al. 1999, Light and Able, 2003), or within the 15-20°C isotherms (MDSG 2009). Hall et al. (1991) report that temperatures below 5°C or above 33°C are lethal to larvae. Based on a review of field and laboratory studies, Warlen et al. (2002) concluded that optimum temperature for hatching, larval survival, and growth is $\geq 16^\circ\text{C}$. Reported salinities range from ~ 25 to 33 (MDSG 2009), although salinity tolerances for eggs and larvae are wide ranging. Available literature has not been summarized to indicate typical or persistent locations of continental shelf spawning areas but egg concentrations have been observed near shorelines, bay mouths, inlets, and 70 to 140 km offshore (Judy and Lewis 1983; Kendall and Reintjes, 1975; Marak et al., 1962).

Recently, there has been progress in relating measures of primary productivity to recruitment and growth of young-of-year (YOY) menhaden. Research has shown there is a positive correlation between recruitment and euphotic-zone *chl-a* and integrated annual primary production in the Chesapeake Bay (Houde and Harding, 2009), suggesting that menhaden populations are controlled in part by bottom-up processes (i.e., quantity of food available). Despite these findings, additional work has found no significant correlation between YOY menhaden abundance and *chl-a* for the entire four-decade period that included times of both low and high menhaden recruitment events in Chesapeake Bay. The strong correlation between YOY menhaden abundance and *chl-a* in recent years (1989-2004) as noted above did not persist throughout the longer time series (1966-2006). On average, years with low freshwater flow and low turbidity supported higher abundances and recruitment of YOY menhaden (Houde et al., 2016; Love et al., 2006; Lynch et al., 2010). Other correlations between YOY menhaden abundance and environmental or hydrographic variables were not significant or were only marginally significant (e.g., negative correlations with total dissolved phosphorus and with abundances of zooplankton taxa favored by low salinities). These conflicting bodies of work further highlight the complexity that exists between nutrient cycling, climatic drivers, and understanding the life history traits of Atlantic menhaden.

1.2.1.4 Mortality

The Atlantic menhaden population is subject to a high natural mortality rate, particularly during the first two years of life. Estimates of natural mortality have ranged from $M = 0.37$ (Schaaf and Huntsman, 1972) to $M = 0.52$ (Dryfoos et al., 1985). Previous assessments, beginning with Ahrenholz et al. (1987), used $M = 0.45$, whereas the 2015 Benchmark Stock Assessment used a time varying but age constant natural mortality to better account for known sources of natural

mortality such as predation, pollution, habitat degradation, toxic algal blooms, and hypoxia (SEDAR, 2015).

Predation remains a large source of natural mortality for menhaden due to their high abundance in estuaries and coastal waters (Ahrenholz, 1991). Many large piscivorous sea mammals, birds, and fish are potential predators of Atlantic menhaden, including bluefish, striped bass, king mackerel, Spanish mackerel, pollock, cod, weakfish, silver hake, tunas, swordfish, bonito, tarpon, and a variety of sharks. See additional details in *Section 1.2.1.5: Ecological Roles*.

Coastal pollution, habitat degradation, and disease also threaten marine fish species such as Atlantic menhaden which spend their first year of life in estuarine waters and the rest of their life in both ocean and estuarine waters. Fish kills, due principally to low dissolved oxygen conditions, disease, and parasites are additional yet poorly understood sources of natural mortality (Burkholder et al., 1992; Blazer et al., 1999; Noga, 2000; Law, 2001; Glasgow et al., 2001; Vogelbein et al., 2001; Kiryu et al., 2002; Reimschuessel et al., 2003; Burkholder et al., 2005). A variety of diseases are thought to affect menhaden survival (Stephens et al., 1980; Noga and Dykstra, 1986; Noga et al., 1988; Levine et al., 1990a; Levine et al., 1990b; Dykstra and Kane, 2000; Goshorn et al., 2004; Stine et al., 2005; Blazer et al., 2007). Menhaden are also known to induce fatal hypoxic events, where reports of such school-induced hypoxia and resulting fish kills going back to the 1800's (Oviatt et al., 1972; Smith, 1999).

1.2.1.5 Ecological Roles

Menhaden occupy an important link in the coastal marine food chain, transferring planktonic material into animal biomass. As a result, menhaden influence the conversion and exchange of energy and organic matter within the coastal ecosystem throughout their range (Lewis and Peters, 1984; Peters and Lewis, 1984; Peters and Schaaf, 1981). Studies have indicated that menhaden are a part of the diet of many species including striped bass, bluefish, weakfish, and piscivorous birds (Viverette et al. 2007). As a result, changes in the abundance and distribution of menhaden can have impacts on a variety of species given their role in the food web.

Atlantic menhaden occupy two distinct types of feeding niches during their lifetime. Phytoplankton is the major food of juvenile and young adult menhaden. The role of zooplankton in the diet becomes more important in older menhaden as gill-raker spacing on their filtering apparatus increases in size (Friedland et al., 1984; 2006). The relative importance of each food type varies with ontogeny, region, and local availability.

The role of Atlantic menhaden in systems function and community dynamics has received much attention in recent years. Spatially-explicit bioenergetics models have been used to estimate the carrying capacity of menhaden in the Chesapeake Bay as well as the reduction of habitat volume from eutrophication and hypoxia (Brandt and Mason, 2003; Luo et al., 2001). Additionally, simulation models of Narragansett Bay and the Chesapeake Bay indicate that Atlantic menhaden could have substantial effects on zooplankton and phytoplankton populations, and on nutrient dynamics (Durbin and Durbin 1975; 1998; Gottlieb 1998).

However, a study by Lynch et al. (2010) suggests that the menhaden population probably plays little role in removing nitrogen from Chesapeake Bay waters, and may actually provide additional nitrogen to Bay phytoplankton. Results suggest that YOY menhaden focus their grazing on patches of elevated phytoplankton abundance and/or supplement their diet with other sources (e.g. zooplankton and detritus) to maintain a positive nitrogen balance. As a result, the study suggests that menhaden may play a minimal role in net nitrogen removal from the Chesapeake Bay.

1.2.2 Stock Assessment Summary

Based on tagging (Dryfoos et al., 1973; Nicholson, 1978) and genetic studies (Anderson, 2007; Lynch, 2010), the Atlantic menhaden fishery is believed to be a single stock or population of fish, and is assessed as a single coastwide stock. Data used in the stock assessment includes commercial and recreational landings at-age from Maine to Florida, two fishery independent adult indices based on nine state surveys, one each for the northern and southern regions, and a juvenile abundance index (JAI) developed from state seine, trawl, and other gear surveys along the coast.

Growth is estimated using a time invariant weight-length relationship based on fishery-dependent data that is bias corrected using the methods in Schueller et al. (2014). Weight at age is estimated from overall weight-length parameters and annual lengths at age. Maturity at age is developed using maturity records from reduction fishery catches and NEAMAP survey data. A logistic regression is fit to length and maturity data in addition to using time-varying lengths at age to calculate time-varying maturity at age. Natural mortality is calculated by an age-varying, time invariant approach using the methods of Lorenzen (1996) that are scaled to tagging estimates of natural mortality. This estimate of natural mortality accounts for multiple sources of mortality including predation, pollution, habitat degradation, toxic algal blooms, and hypoxia. The assessment model is structured into “fleets-as-areas” in order to account for differences between bait and reduction fisheries in the north and south. In addition, dome shaped selectivity is used for all fishery fleets.

The Beaufort Assessment Model (BAM) is used to produce final assessment results. This is a statistical forward-projection model that has been used in previous Atlantic menhaden assessments (SEDAR, 2015).

1.2.2.1 Abundance and Structure

Annual Atlantic menhaden population size (age 0 and older at the start of the fishing season) has ranged from approximately 10 to 85 billion fish since 1955 (Figure 3). Population size averaged 45.0 billion menhaden during 1955-1959 when landings were high (averaging >600,000 mt). During the 1960's, the menhaden stock contracted geographically, and the population averaged 14.9 billion fish. Total menhaden landings dropped to a low of 172,200 mt in 1969. In the 1970s and 1980s the menhaden population began to expand and the population size averaged 30.8 billion fish. During this time period, average landings rose to over 300,000 mt. During the 1990s, the Atlantic menhaden stock contracted again, and catches declined from

429,300 mt in 1990 to 206,000 mt in 1999. From 2000-2016, the population size averaged 16.4 billion fish and total catches have averaged about 200,000 mt per year.

The oldest menhaden age classes comprise the smallest proportion of the population (Figure 3), but this proportion has increased in recent years (SEDAR, 2015). For this reason, biomass is likely increasing at a faster rate than abundance because of the increased number of older fish at age and the associated increase in weight at age (SEDAR, 2015).

1.2.2.2 Fishing Mortality

Highly variable fishing mortalities are noted throughout the entire time series and are dependent upon fishing effort. The highest fishing mortalities for the commercial reduction fishery in the north are estimated to have occurred in the 1950s (Figure 4), whereas the highest fishing mortality rates for the commercial reduction fishery in the south are estimated to have occurred during the 1970s and 1990s (Figure 4). The highest fishing mortalities for the commercial bait fishery in the north are estimated to have occurred in the 1950s and 1990s (Figure 5), while the highest fishing mortality rates for the commercial bait fishery in the south are estimated to have occurred during the late 1990s and early 2000s (Figure 5).

In the 2015 Benchmark Stock Assessment, the Technical Committee (TC) initially recommended that the Board adopt a fishing mortality threshold based on the maximum F value at age-2 during the 1960-2012 time period and a target fishing mortality based on the median F value during this time period. However, in order to provide a more robust measure of fishing pressure under changing selectivity, it was recommended by the Peer Review panel that the geometric mean fishing mortality on ages-2 to -4 be used instead of the suggested age-2 reference points. This recommendation was accepted for use by the TC because these ages represent the fully selected fishing mortality rates depending upon the year and fishery (i.e., bait and reduction). As a result of the 2017 Stock Assessment Update, the fishing mortality reference points are F-target ($F_{36\% MSP}$) = 0.80 and F-threshold ($F_{21\% MSP}$) = 1.85.

Based on these reference points, fishing mortality has remained below the fishing mortality threshold (1.85) since the 1960s, hovered around the target (0.80) throughout most of the time-series, and was estimated to be 0.51 in 2016 (the terminal year of the assessment).

1.2.2.3 Recruitment

Age-0 recruits of Atlantic menhaden (Figure 6) were high during the late 1950s, especially the 1958 year-class. Recruitment was generally poor during the 1960s and high during the late 1970s and early 1980s. Since then, recruitment has been low with notable year classes in 2005 and 2010. The estimated number of age-0 fish in 2016 (the terminal year of the assessment) was 13.36 billion fish.

1.2.2.4 Spawning Stock Biomass (Fecundity)

Often reproductive capacity of a stock is modeled using female weight-at-age, primarily because of a lack of fecundity data. To the extent that egg production is not linearly related to female weight, indices of egg production (fecundity) are better measures of the reproductive

output of a stock at a given size and age structure. Additionally, fecundity better emphasizes the important contribution of older and larger individuals to egg production. Thus, in the most recent benchmark stock assessment (SEDAR, 2015), modeling increases in egg production with size was preferable to female biomass as a measure of the reproductive capability of the stock.

Population fecundity (*FEC*, number of maturing ova) was highest in the early 1960s, early 1970s, and the present decade, and has generally been higher with older age classes making up a larger proportion of the population (Figure 7). Large values of population fecundity were present in 2012 and 2013. Throughout the time series, age-2 and age-3 fish have produced most of the total estimated number of eggs spawned annually; however, in more recent years, ages-4+ have contributed a higher proportion to the overall number of eggs.

1.2.2.5 Maximum Spawning Potential

Amendment 2 (2013) implemented maximum spawning potential (MSP) based reference points that relate current stock conditions as a percent of unfished conditions. An unfished stock is equal to 100% MSP. Considering the modeling and data input changes that occurred in the 2015 Benchmark Stock Assessment, the TC and Peer Review Panel recommended new MSP based reference points that are applicable to the results of the assessment (ASMFC 2015).

The fecundity (*FEC*) reference points match the *F* reference points, meaning they are equal to the fecundity estimated when the population reaches equilibrium when fishing under the fishing mortality target and threshold MSP levels, respectively. The associated reference points for population fecundity are *FEC*-target ($FEC_{36\%MSP}$) = 99,467 (billions of eggs), and *FEC*-threshold ($FEC_{21\%MSP}$) = 57,295 (billions of eggs). In other words, the *FEC* target would maintain 36% of the spawning potential of an unfished stock, and the threshold would preserve 21% of the spawning potential of an unfished stock. In 2016, fecundity was estimated to be 83,486 billion eggs.

1.2.3 Current Stock Status

The current stock status determination is based on the 2017 Atlantic Menhaden Stock Assessment Update (ASMFC, 2017). The fishing mortality reference points are *F*-target ($F_{36\%}$) = 0.80 and *F*-threshold ($F_{21\%}$) = 1.85. The associated reference points for population fecundity are *FEC*-target ($FEC_{36\%}$) = 99,467 (billions of eggs), and *FEC*-threshold ($FEC_{21\%}$) = 57,295 (billions of eggs). As of 2016, overfishing is not occurring because fishing mortality for the terminal year is estimated to be $F = 0.51$, below both the target and the threshold (Figure 8). Additionally, the stock is not overfished because fecundity for 2016 is estimated to be $FEC = 83,486$ billion eggs, above the threshold and just below the target (Figure 9).

1.3 DESCRIPTION OF THE FISHERY

1.3.1 Commercial Fishery

Atlantic menhaden have supported one of the United States' largest fisheries since colonial times. Menhaden have repeatedly been listed as one of the nation's most important commercial fisheries in terms of quantity. Preliminary Atlantic menhaden landings in 2016 totaled 181,344 mt (399.8 million lb) (Table 9). Landings records indicate that roughly 25 million mt (55.1 billion lb) of Atlantic menhaden have been caught by fishing fleets operating from Maine to Florida since 1940.

Native Americans were the first to use menhaden, primarily as fertilizer. Colonists soon recognized the value of menhaden as fertilizer and local seine fisheries gradually developed from Maine to New York. In 1811, the menhaden oil industry began in Rhode Island (Frye, 1999). Numerous small factories were located along the Northeast coasts; however, their supply was limited to fish that could be captured by the traditional shore-based seines. In 1845, the purse seine was introduced, enabling fishermen to harvest a larger quantity of menhaden further from shore. By 1870, the industry had expanded southward, with several plants in the Chesapeake Bay and North Carolina areas (Whitehurst, 1973). The industry gradually developed during the late 1800s and early 1900s and was described in considerable detail prior to World War I by Greer (1915). After World War I, the primary use of menhaden changed from fertilizer to animal feed due to the development of a process known as fish reduction. Menhaden meal began to be mixed into poultry, swine, and cattle feeds as the amount used for fertilizer decreased (Harrison, 1931). The current commercial fishery is divided into the reduction fishery, in which menhaden are produced into fish meal and fish oil, and the bait fishery, in which menhaden are harvested as a bait source for other commercial and recreational fisheries. A variety of gears are used to harvest menhaden commercially.

1.3.1.1 Reduction Fishery

Vessels, Reduction Plants, and Harvest Capacity

Several technological advances have helped the menhaden reduction fishery maintain its viability over the last century. The early menhaden purse seine reduction fishery utilized sailing vessels; however, the introduction of coal-fired steamers after the Civil War enabled the reduction fishery to fish further grounds. In the 1930s, vessels again improved through the use of diesel-power which replaced many of the coal-fired steamers. A critical development in the reduction fishery was the use of spotter aircraft in 1946. This practice is still used today to locate schools of menhaden. The refrigeration of vessel holds in the 1960s and 1970s was another crucial development for the reduction fishery. Despite restricted access to a number of traditional fishing grounds, a reduced fleet size, and fewer processing plants to land fish, refrigerated holds enabled the fleet to maximize the harvest during peak resource availability. Refrigeration also allowed the fleet to stay out longer and access a wider geographic area, greatly improving the ability to catch fish when and where they were available. All seven vessels in the menhaden fleet in 2013 utilized refrigerated fish holds, compared to only 60% of the fleet in 1980.

DRAFT DOCUMENT FOR PUBLIC COMMENT

Currently, menhaden reduction operations use spotter aircraft to locate schools of menhaden and direct vessels to the fish. When a school is located, two purse boats, with a net stretched between them, are deployed. The purse boats encircle the school and close the net to form a purse, or bag. The net is then retrieved to concentrate the catch, and the mother ship comes along the side and pumps the catch into refrigerated holds. Individual sets can vary from 10 mt to more than 100 mt, and large vessels can carry 400-600 mt of refrigerated fish.

Overall, the total number of vessels participating in the menhaden reduction fishery has declined through time. Greer (1915) reported 147 vessels in 1912. During 1955-1959, about 115-130 vessels fished during the summer season, while 30-60 participated in the North Carolina fall fishery. As the resource declined during the 1960s, fleet size decreased by more than 50%. Through the 1970s, approximately 40 vessels fished during the summer season, while roughly 20 were active in the fall fishery. During 1980-1990, 16-33 vessels fished the summer season, and the level of effort in the fall fishery ranged from 3 to 25 vessels. In 2013, only seven vessels participated in the reduction fishery.

One of the major changes in the reduction fishery has been the decrease in the number of operating reduction plants. During peak landing years (1953-1962), there were anywhere from 19 to 25 reduction plants in operation located along the Atlantic coast from Maine to Florida. Many plants closed in the late 1960s as the resource began to decline and, in 1975, there were 12 reduction plants in operation. In 1985, this decreased to six plants and by 1994, there were only three plants located in Virginia and North Carolina. A major change in the reduction industry took place following the 1997 fishing season, when the two reduction plants operating in Reedville, VA, consolidated into a single company and a single factory; this significantly reduced effort and overall production capacity. Another major event within the industry occurred in the spring of 2005 when the fish factory in Beaufort, NC, closed and the owners sold the property to coastal developers. Today, there is a single reduction plant along the U.S. Atlantic coast located in Reedville, Virginia.

Reduction landings averaged 310,900 mt from 1940-2016, but only averaged 161,700 mt from 2000 – 2016 (Table 9, Figure 10). Reduction landings since 1940 peaked in 1956 at 712,100 mt, with the lowest value since 1940 occurring in 2013 (131,000 mt). It is important to note that 2013 was the first year a TAC was implemented in the menhaden fishery. This TAC represented a 20% reduction from average landings in 2009-2011. Other causes of declines in reduction harvest include lower menhaden abundance, reduced fleet size, and reduced reduction plant capacity.

The menhaden reduction fishery is seasonal as the presence of menhaden schools is dependent on the temperature of coastal waters. Two fairly distinct fishing seasons occur: the 'summer fishery' and the 'fall fishery'. The summer fishery begins in April with the appearance of schools of menhaden off the North Carolina coast. The fish migrate northward, appearing off southern New England in May-June. The fall fishery begins when migratory fish appear off Virginia and North Carolina. In early fall, this southward migration is initiated by cooling ocean

temperatures. By late November-early December, most of the fish are found between Cape Hatteras and Cape Fear, North Carolina.

Reduction Fishery Products

Menhaden reduction plants, through a process of heating, separating, and drying, produce fish meal, fish oil, and fish solubles from fresh menhaden. Meal is a valuable ingredient in poultry and livestock feeds because of its high protein content (at least 60%). Meal can also be found in pet foods for fish and dogs. Menhaden oil is (or has been) used in cooking oils, margarine, soap, linoleum, waterproof fabrics, and certain types of paint. Menhaden oil is often marketed as a source of omega-3 fatty acids and can be incorporated into food and beverage products as well as dietary supplements. Solubles are the aqueous liquid component remaining after oil removal. In general, most meal producers add the soluble component to the meal to create a product termed "full meal". Solubles can be used in the aquaculture industry as an attractant and as a fertilizer.

Internal Waters Processing

Section 306 of the Magnuson-Stevens Fishery Conservation and Management Act (PL 94-265) allows foreign fish processing vessels to operate within the internal waters of a state with the permission of the Governor of that state. Up to three internal waters processing (IWP) ventures operated within Maine's coastal waters during 1988-1993. Under state jurisdiction, a foreign vessel was permitted to process menhaden caught by US vessels into fish meal and oil during the 1988-1993 fishing seasons. In 1987, two New England-based menhaden vessels began to fish in the Gulf of Maine, landing the catch at a Canadian processing plant. Another Canadian factory in Nova Scotia processed menhaden in 1992 and 1993. No menhaden have been processed in the North Atlantic since the summer of 1993.

1.3.1.2 Bait Fishery

Menhaden from bait fisheries is primarily harvested with purse seines, pound nets, gill nets, and trawls, with a smaller amount of harvest coming from cast nets, fyke nets, and haul seines. Menhaden are taken for bait in almost all Atlantic coast states and are frequently used for bait in crab pots, lobster pots, and hook and line fisheries (both sport and commercial).

Since 1985, the proportion of menhaden landed as bait has generally increased (Table 9, Figure 10). Reported bait landings averaged 10% of the total Atlantic menhaden landings from 1985-2000 and 20% of total landings from 2001-2016. This increase in the percent of coastal bait landings can be attributed to better data collection in the fishery and a decline in coastal reduction landings. The closure of reduction plants in New England and the Mid-Atlantic may have influenced growth in the bait fishery, making more product available for the lobster and crab pot fisheries, as well as bait for sport fishermen. Additionally, the passage of a net ban in Florida in November 1994 reduced the availability of bait in that state, which may have opened up new markets for menhaden bait caught in Virginia and the Mid-Atlantic States. The appearance of growth in the Atlantic coast bait fishery must be tempered by the knowledge that reporting systems for bait landings have historically been incomplete.

Menhaden bait landings have not always been well-documented leading to an under-estimate of historic harvest. Historically, there have been some well-documented, large-scale, directed bait fisheries for menhaden using gears such as purse seines, pound nets, and gill nets; however, there have also been many small-scale directed bait fisheries, such as those using cast nets and beach seines, which have supplied large quantities of bait and had few, if any, reporting requirements. Estimates of menhaden bait landings have improved over the years as most states implemented reporting requirements for the smaller scale fisheries by the late 2000s. States were required to implement timely reporting as a part of Amendment 2 (2012) in order to monitor quota allocations.

Given the geographic expanse of the menhaden bait fishery, there are regional differences in how and when menhaden are harvested. In the southeast, menhaden landings are dominated by Florida and North Carolina. In Florida, menhaden landings are primarily landed with cast nets since the state implemented a net ban in 1994. Prior to this time, Florida had significant bait landings from gill nets and purse seines. Fishermen in North Carolina use cast nets, gill nets, and pound nets to harvest menhaden. The principal use for menhaden as bait in North Carolina is in the blue crab fishery. In addition, some keep menhaden alive in holding tanks for “slow trolling” of species such as king mackerel. There are no directed menhaden fisheries in South Carolina and Georgia.

Menhaden bait landings in Virginia are dominated by purse seine vessels referred to as ‘snapper rigs’. These vessels range from about 80-135 ft long and primarily sell bait to the sport and crab fisheries. In contrast, the Maryland and Potomac River bait fisheries are primarily executed by pound nets, a large fixed gear. The pound net fishery in the Chesapeake Bay region is carried out by numerous small, non-refrigerated vessels. Maximum hold capacity of these pound net vessels is 9 mt or less, but daily catches are usually well below vessel capacity and are limited by the number of fish encountered in the fixed gear. The majority of these fish supply the local blue crab fishery.

In the Mid-Atlantic, there has been an expansion of the purse seine bait fishery, particularly in New Jersey. The New Jersey menhaden fishery utilizes about 20 carry vessels and about 15 catch vessels per year. Most operations have a catch vessel paired with a specific carry vessel, but some vessels are both catch and carry. Carry vessel length ranges from 59-90 ft and catch vessel length ranges from 40-88 ft. Net length is restricted to 150 fathoms (900 ft) by regulation. In New York and Delaware, menhaden bait landings are primarily caught in pound nets, gill nets, casts, and seines.

In the New England region, purse seine landings in Maine, Massachusetts and Rhode Island account for the majority of the recorded bait landings. The New England operators are fairly small, typically with one harvest vessel, ranging in size from the 30 to 90 ft in length. In Rhode Island, there is a historic floating fish trap fishery which harvests the majority of menhaden landed in the state. In Connecticut, smaller directed gill net fisheries also harvest menhaden. The bulk of menhaden landings for bait in New England are used in the lobster fishery.

1.3.2 Recreational Fishery

Menhaden are important bait in many recreational fisheries and, as a result, some recreational fishermen employ cast nets to capture menhaden or snag them with hook and line. Recreational harvest is not well captured by the Marine Recreational Information Program (MRIP) because there is not a known direct harvest for menhaden, other than for bait. MRIP intercepts typically capture the landed fish from recreational trips as fishermen come to the dock or on the beach. Since the menhaden caught by recreational fishermen are used as bait during their trip, they typically are not part of the catch that is seen by the surveyor completing the intercept.

From what is known, recreational catch has varied over time with a high of 672.3 mt in 1992 and a low of 12.2 metric tons in 2000. The average harvest between 1981 and 2015 was 206.8 mt. Landings have averaged 382.5 mt between 2011 and 2015. Preliminary recreational landings from 2016 are 845 mt, which would be a new high for the time series (Figure 11).

1.3.3 Subsistence Fishing

No subsistence fisheries for Atlantic menhaden have been identified at this time.

1.3.4 Non-Consumptive Factors

Menhaden provide an important forage base for many fish, bird, and marine mammal species. Please refer to *Section 1.1.2.1 Ecological Benefits*.

1.3.5 Interactions with Other Fisheries

Incidental bycatch of other finfish species in menhaden purse seines has been a topic of interest and concern for many years (Christmas et al., 1960; Oviatt, 1977; Smith, 1896). Past studies have indicated that there is little or no bycatch in the menhaden purse seine fishery; however, there is currently no requirement for at-sea observers.

The Virginia Institute of Marine Science studied bycatch levels of finfish, turtles, and marine mammals in the Atlantic menhaden fishery. Results from that study indicated that bycatch in the 1992 Atlantic menhaden reduction fishery was minimal, comprising about 0.04% by number (Austin et al., 1994). The maximum percentage of bycatch occurred in August (0.14%) while the lowest occurred in September (0.002%). Among important recreational species, bluefish accounted for the largest portion of bycatch (0.0075% of the total menhaden catch). No marine mammals, sea turtles, or other protected species were killed, captured, entangled, or observed during sampling.

Additional data are available from the Gulf of Maine IWP fishery in 1991. Every catch unloaded onto the processing vessel was inspected by a state observer. A total of 93 fish were taken as

bycatch along with roughly 60,000,000 individual menhaden (D. Stevenson, Maine DMR, pers. comm.; as cited in ASMFC 1992).

1.4 HABITAT CONSIDERATIONS

1.4.1 Physical Description of Habitat

1.4.1.1 Gulf of Maine

The Gulf of Maine is a semi-enclosed sea of 36,300 mi² (90,700 km²) bordered on the northeast, north and west by the coasts of Nova Scotia, New Brunswick, and the New England states. To the south and east, the Gulf is open to the North Atlantic Ocean; however, Georges Bank forms a partial southern boundary below about 165 ft (50 m). The interior of the Gulf of Maine is characterized by five major deep basins (>600 ft, 200 m) which are separated by irregular topography that includes shallow ridges, banks, and ledges. Basins make up about 30% of the floor area (Thompson, 2010). Retreating glaciers (18,000–14,000 years ago) left behind a variety of patchily distributed sediment types including silt, sand, clay, gravel, and boulders (NMFS, 2015). Major tributary rivers are the St. John in New Brunswick; St. Croix, Penobscot, Kennebec, Androscoggin, and Saco in Maine; and Merrimack in Massachusetts.

The predominantly rocky coast of Maine is characterized by steep terrain and bathymetry, with numerous islands, embayments, pocket beaches, and relatively small estuaries. Tidal marshes and mud flats occur along the margins of these estuaries. Farther south, the coastline is more uniform with few sizable bays, inlets, or islands, but with many small coves. Extensive tidal marshes, mud flats, and sandy beaches along this portion of the coast are gently sloped. Marshes exist along the open coast and within the coves and estuaries.

The surface circulation of the Gulf of Maine is generally counterclockwise, with an offshore flow at Cape Cod which joins the secondary, clockwise gyre on the northern edge of Georges Bank. The Northeast and Great South Channels, which bookend Georges Bank, serve as the primary inflow and outflow channels of marine waters, respectively. Some of the water entering the Northeast Channel flows into the Bay of Fundy; another portion turns west to feed the Maine Coastal Current, initiating the counterclockwise direction of flow. The counterclockwise gyre is more pronounced in the spring when river runoff adds to the southwesterly flowing coastal current. Surface currents reach velocities of 1.5 knots (80 cm/sec) in eastern Maine but gradually diminish to 0.2 knots (10-20 cm/sec) in Massachusetts Bay where tidal amplitude is about 10 ft (3 m) (Thompson, 2010).

There is great seasonal variation in sea surface temperature in the Gulf, ranging from 4°C in March throughout the Gulf to 18°C in the western Gulf and 14°C in the eastern Gulf in August. The Gulf of Maine sea surface temperature has been warming steadily over the last 35 years. In the most recent decade, the warming trend (0.23 °C /year) was faster than 99 percent of the global ocean (Pershing et al., 2015). The warming is related to a northward shift in the Gulf Stream and to changes in the Atlantic Multidecadal Oscillation and Pacific Decadal Oscillation (Pershing et al., 2015). The salinity of the surface layer also varies seasonally, with minimum

values in the west occurring during summer, from the accumulated spring river runoff, and during winter in the east under the influence of runoff from the St. Lawrence River (from the previous spring). With the seasonal temperature and salinity changes, the density stratification in the upper water column also exhibits a seasonal cycle. From well mixed, vertically uniform conditions in winter, stratification develops through the spring and reaches a maximum in the summer. Stratification is more pronounced in the southwestern portion of the Gulf where tidal mixing is diminished.

1.4.1.2 Mid-Atlantic Region

The coastal zone of the Mid-Atlantic states varies from a glaciated coastline in southern New England, to the flat and swampy coastal plain of North Carolina. Along the coastal plain, the beaches of the barrier islands are wide, gently sloped, and sandy, with gradually deepening offshore waters. The area is characterized by a series of sounds, broad estuaries, large river basins (e.g., Connecticut, Hudson, Delaware, and Susquehanna), and barrier islands. Conspicuous estuarine features are Narragansett Bay (Rhode Island), Long Island Sound and Hudson River (New York), Delaware Bay (New Jersey and Delaware), Chesapeake Bay (Maryland and Virginia), and the nearly continuous band of estuaries behind barrier islands along southern Long Island, New Jersey, Delaware, Maryland, Virginia, and North Carolina. The complex estuary of Currituck, Albemarle, and Pamlico Sounds behind the Outer Banks of North Carolina (covering an area of 2,500 square miles) is an important feature of the region. Coastal marshes border those estuaries along much of the glaciated coast from Cape Cod to Long Island Sound. Nearly continuous marshes occur along the shores of the estuaries behind the barrier islands.

At Cape Hatteras, the Continental Shelf extends seaward approximately 20 mi (33 km), and gradually widens northward to about 68 mi (113 km) off New Jersey and Rhode Island where it is intersected by numerous underwater canyons. Surface circulation north of Cape Hatteras is generally southwesterly during all seasons, although this may be interrupted by coastal in-drafting and some reversal of flow at the northern and southern extremities of the area. Speeds of drift north of Cape Hatteras are on the order of six miles (9.7 km) per day. There may be a shoreward component to this drift during the warmer half of the year and an offshore component during the colder half. The western edge of the Gulf Stream meanders off Cape Hatteras, sometimes coming within 12 mi (20 km) of the shore; however, it becomes less discrete and veers to the northeast above Cape Cod. Surface currents as high as 4 knots (200 cm/sec) have been measured in the Gulf Stream off Cape Hatteras.

Hydrographic conditions in the Mid-Atlantic region vary seasonally due to river runoff and changing water temperatures. The water column becomes increasingly stratified in the summer and homogeneous in the winter due to fall-winter cooling of surface waters. In the winter, the mean range of sea surface temperatures is 0-7°C off Cape Cod and 1-14°C off Cape Charles (at the southern end of the Delmarva Peninsula). In the summer, the mean range is 15-21°C off Cape Cod and 20-27°C off Cape Charles. The tidal range averages slightly over 3 ft (1 m) on Cape Cod, decreasing to the west. Within Long Island Sound and along the south shore of Long Island, tide ranges gradually increase, reaching 6 ft (2 m) at the head of the Sound and in the New York Bight. South of the Bight, tide ranges decrease gradually to slightly over 3 ft (1 m) at

Cape Hatteras. Prevailing southwest winds during the summer along the Outer Banks often lead to nearshore upwelling of colder bottom water from offshore, so that surface water temperatures can vary widely during that period (15-27°C over a period of a few days).

The waters of the coastal Mid-Atlantic region have a complex and seasonally dependent circulation pattern. Seasonally varying winds and irregularities in the coastline result in the formation of a complex system of local eddies and gyres. Surface currents tend to be strongest in late spring, due to river runoff, and during periods of highest winds in the winter. In late summer, when winds are light and estuarine discharge is minimal, currents tend to be sluggish, and the water column is generally stratified.

1.4.1.3 South Atlantic Region

The south Atlantic coastal zone extends in a large oceanic bight from Cape Hatteras south to Biscayne Bay and the Florida Keys. North of Florida, the south Atlantic coastal zone is bordered by a coastal plain that stretches inland for a hundred miles and a broad continental shelf that reaches into the ocean for nearly an equal distance. This broad shelf tapers down to a very narrow and precipitous shelf off the southeastern coast of Florida. The irregular coastline of North Carolina, South Carolina, Georgia, and eastern Florida is generally endowed with extensive bays and estuarine waters, bordered by nutrient-rich marshlands. Barrier beaches and dunes protect much of the shoreline. Along much of the southern coast from central South Carolina to northern Florida, estuarine salt-marsh is prominent. Most of the east coast of Florida varies little in general form. Sand beaches with dunes are sporadically interrupted by mangrove swamps and low banks of earth and rock.

The movements of oceanic waters along the South Atlantic coast have not been well defined. The surface currents, countercurrents, and eddies are all affected by environmental factors, particularly winds. The Gulf Stream flows along the coast at 6-7 miles per hour (10-11 km/hr). It is nearest to the coast off southern Florida and gradually moves away from the coast as it flows northward. Inshore of the Gulf stream, there is a current that flows southward for most of the year in regions north of Cape Canaveral.

Sea surface temperatures during the winter increase southward from Cape Hatteras to Fort Lauderdale, Florida, with mean minimums ranging from 2-20°C and maximums ranging from 17-26°C. In the summer, the increases are more gradual, ranging north to south from minimums of 21-27°C to maximums of 28-30°C. Mean sea-surface salinity is generally in the range of 34 to 36 ppt year round. Mean tidal range is just over 3 ft (1 m) at Cape Hatteras and increases gradually to about 6-7 ft (2 m) along the Georgia coast. Tides decrease south of Cape Canaveral to 3 ft (1 m) at Fort Lauderdale.

1.4.2 Environmental Requirements of Atlantic Menhaden

1.4.2.1 Temperature, Salinity, and Dissolved Oxygen

While Atlantic menhaden occur throughout a wide range of physicochemical conditions, several studies have raised questions about the species' environmental limits and optimum conditions.

In particular, studies have noted an affinity of young menhaden for low salinity waters. Wilkens and Lewis (1971) speculated that larval menhaden require low salinity water to metamorphose properly, and Lewis (1966) found that, although larvae metamorphosed in salinities of 15-40 ppt, one-third of the juveniles developed slightly crooked vertebral columns. Furthermore, larvae reared by Hettler (1976) at a lower salinity of 5-10 ppt exhibited significantly higher activity levels, metabolic rates, and growth rates than those reared at 28-34 ppt. Rogers et al. (1984) noted that pre-juveniles of many fishes, including those of *Brevoortia* species, enter estuarine habitats during seasonal peaks of freshwater influx when the area of low salinity and fresh tidal water is greatest.

Studies also suggest that temperature also has an important effect on larval development and dispersion. In the South Atlantic region, sea surface temperature readings during the months of highest egg capture were generally 12-20°C (Walford and Wicklund, 1968). In the North Atlantic, the lowest temperature at which Atlantic menhaden eggs and larvae were collected was between 10 and 13°C (Ferraro, 1980). The temperature range for the Mid-Atlantic region was 0-25°C, but most eggs and larvae were collected at 16-19°C (Kendall and Reintjes, 1975). Studies suggest that the limits of larval temperature tolerance are affected by acclimation time. Survival above 30°C (Lewis and Hettler, 1968) and below 5°C (Lewis, 1965) was progressively extended by acclimation temperatures closer to test values, suggesting that rapid changes to extreme temperatures are more likely to be lethal than prolonged exposure to slowly changing values. Mortality of juvenile Atlantic menhaden to a temperature decrease of 10°C (from 15 to 5°C) was less when temperature was decreased at a rate of 6.7°C/h or lower.

A potential management consideration is that, historically, estuarine zones received freshwater from contiguous wetlands and riverine systems. However, channelization, diking of river courses, ditching and draining of marginal wetlands, and urbanization have reduced the freshwater retention capacities of coastal wetlands. Furthermore, extensive filling of estuarine marshlands has diminished the area receiving runoff in many locations. In combination, these changes cause the rapid discharge of freshwater during brief periods and reduced amounts of freshwater at other times. High inflows, particularly those that occur in early spring after the arrival of pre-juvenile menhaden, can expose fish to extreme fluctuations of temperature, turbidity, and other environmental conditions. Although the effects of altered freshwater flow regimes on Atlantic menhaden are not known, effects on other estuarine dependent, offshore spawned fishes range from disappearance (Rogers et al., 1984) to death (Nordlie et al., 1982).

Dissolved oxygen, particularly at low levels, can also impact the survival of menhaden. Lewis and Hettler (1968) observed increased survival of juveniles at 35.5°C with increased dissolved oxygen (DO) saturation. Burton et al. (1980) reported a mean lethal DO concentration of 0.4 mg/l, but warned against interpretation of this value as “safe”, in view of the interactive nature of environmental factors.

1.4.2.2 Primary Production

Abundance of YOY juvenile menhaden is strongly and positively correlated with *chl-a* and primary production in the Chesapeake Bay (Houde and Harding, 2009). Although recent

research indicates that age-1+ menhaden may derive most energy from zooplankton food (Lynch et al., 2010; Friedland et al., 2011), it is apparent that YOY menhaden can efficiently filter small phytoplankton (Friedland et al., 2006) and that it is their primary food. The timing, intensity, quality, and spatial variability of the spring phytoplankton bloom in the Chesapeake Bay show high inter-annual variability and are strongly affected by climate (Adolf et al., 2006; Miller and Harding, 2007). This variability in primary production is likely a key factor controlling production potential of young menhaden in estuarine habitats.

1.4.2.3 Sediments and Turbidity

Forest clearing, and the removal of the buffer provided by trees, shrubs, plants, and wetlands, has led to changes in sediment loading due to unrestricted stormwater flow (Brush, 1986). This results in erosion that brings increased sediment into estuaries, such as the Chesapeake Bay. In addition, the dramatic increase in impermeable surfaces has also increased runoff, as impervious surfaces amplify storm water discharges into streams (Goetz and Jantz, 2006). One consequence of these changes is that sediment grain size has changed over time so that very fine sediment now predominates, which reduces light penetration. Secchi disk readings from the Chesapeake Bay have steadily declined since 1985 from just over 2 meters to about 1 meter in 2008 (Greer, 2008). Because filter feeding juvenile menhaden can retain particles as small as 5-7 μm , and to a minor extent particles $<5 \mu\text{m}$, there is a possibility that menhaden feeding could be compromised (Friedland et al., 1984).

The resulting increased turbidity acts to shade submerged aquatic vegetation (SAV), thus decreasing the extent and composition of SAV beds. Loss of SAV may indirectly affect menhaden by increasing turbidity even further as a result of increased sediment resuspension (Orth et al., 2006), which in turn can lower phytoplankton productivity. SAV has also been shown to exercise control over ecosystem function through nutrient recycling and linkage to fish productivity (Orth et al., 2006; Hughes et al., 2009), which may impact menhaden abundance, although specific impacts are not known at present.

1.4.2.4 Water Movement

Currents and circulation features play an important role in cueing reproduction, and in controlling dispersal of larval stages, assuring that some larvae are transported to the coastal estuaries and embayments that serve as juvenile nurseries. Most larval menhaden are found shoreward of the Gulf Stream Front (GSF); those sampled in the GSF, or seaward of it, presumably are rapidly advected northeast and lost to the population although it is possible that warm-core rings and onshore streamers could return some larvae to the shelf (Hare and Govoni, 2005). There is ample evidence, based on observations and models, that coastward transport of larvae is supported by favorable winds and currents on the shelf (Checkley et al. 1988; Werner et al., 1999). Models and observations of advective mechanisms at estuary mouths present a less-clear picture of how menhaden larvae move into estuaries, although it is apparent that winds, tides, and larval behavior control the ingress.

Inter-annual variability in recruitment is believed to be, at least partly, controlled by variability in oceanographic conditions that affect hydrography, circulation, and possibly biological

productivity. Weather and climate patterns are probable drivers of such variability. Wood et al. (2004) demonstrated that prevalence of a late-winter climate pattern that brings dry and warm weather to the Mid-Atlantic region is associated with high recruitment of Atlantic menhaden. This weather pattern may promote favorable shoreward transport or feeding conditions for early-stage menhaden larvae while on the continental shelf.

1.4.2.5 Substrate and System Features

The association of Atlantic menhaden with estuarine and nearshore systems during all phases of its life cycle is well documented. It is evident that young menhaden require these food rich waters to survive and grow, and the fishery is concentrated near major estuarine systems. Filling of estuarine wetlands, in addition to exacerbating extremes in environmental conditions, has physically limited the nursery habitat available to Atlantic menhaden and other estuarine-dependent species. The relative importance, however, of different habitat types (i.e. sounds, channels, marshes) and salinity regimes has received little detailed attention (Rogers and Van Den Avyle 1989).

1.4.3 Identification and Distribution of Essential Habitat

Estuarine and nearshore waters along the Atlantic coast from Florida to Nova Scotia serve as important habitat for juvenile and/or adult Atlantic menhaden. Within this wide geographic range, hydrographic and circulation features constrain population distribution (MDSG 2009). Adult menhaden distribution is bounded by the Gulf Stream Front on the seaward side and by water temperatures greater than 10°C (MDSG 2009).

Adult Atlantic menhaden spawn in oceanic waters along the continental shelf, as well as in sounds and bays in the northern extent of their range (Judy and Lewis, 1983). Winds and tides transport larvae shoreward from the shelf (Checkley et al., 1988; Werner et al., 1999) toward nursery grounds in the estuaries. Larvae are between one and three months old, usually closer to two months, at first ingress into estuaries (Warlen et al., 2002; MDSG, 2009). After entering the estuary, larvae congregate in large concentrations near the upstream limits of the tidal zone, where they metamorphose into juveniles (June and Chamberlin 1959, Houde 2011).

Historically, Chesapeake Bay was considered to be the most productive nursery area (contributing 69% of Atlantic menhaden recruits [age 1] to the coast wide population), followed by the south Atlantic (17%), and the Mid-Atlantic sections from Maryland to New York (12%) (Ahrenholz et al., 1989; ASMFC, 2004; Anstead et al., 2017). However new research credits the Chesapeake Bay with 30% of age 1 recruits and New England and the southeast estuaries contributing equal portions to the population (Anstead et al., 2016). Furthermore, recruits from all three areas, in the same proportions, have been shown to persist in the population beyond the first year to ages 2-4, therefore becoming part of the reproductive population (Anstead et al. 2017).

1.4.4 Anthropogenic Impacts on Atlantic Menhaden and Their Habitat

The human population along the coast is steadily increasing, and the average number of people per square mile in coastal counties has nearly doubled since 1960 (U.S. Census Bureau 2010). Increasing human presence precipitates industrial and municipal expansion, thus intensifying anthropogenic pressure on resources and accelerating competition for use of land and water. Consequently, estuarine and coastal habitats have been significantly reduced and continue to be stressed by dredging, filling, coastal construction, energy plant development, pollution, waste disposal, nutrient loading, and other human-related activities.

Degraded water quality in estuaries threatens critical nursery habitat for young menhaden. Concern has been expressed (Ahrenholz et al., 1987) that the outbreaks of ulcerative mycosis in the 1980s may have been symptomatic of deteriorating water quality in estuarine waters along the east coast. Human population growth and increasing development in the coastal zone are expected to further reduce water quality unless steps are taken to ameliorate their effect on the environment (Cross et al., 1985). Altering habitats and water quality can affect menhaden habitat use and productivity - responses that are magnified in estuaries where human use and biological productivity heavily interact.

Perhaps the most significant physical alteration of the Chesapeake Bay watershed in recent decades has been the increase in impervious surfaces. More than 400,000 hectares are currently categorized as impervious surface and that value continues to climb (Brush 2009). These surfaces increase the nutrient, sediment, and contaminant flow rate to the Chesapeake Bay (Clagett 2007), and exacerbate eutrophication and expansion of hypoxic and anoxic zones. Although not well studied at present, reduced water quality associated with increases in impervious surfaces could diminish habitat quality for menhaden or their predators.

Menhaden fish kills, both human-caused and naturally occurring, are a persistent problem in bays and estuaries throughout the range. Most states keep records of fish kills, documenting water quality, number of fish killed, and likely causes. Localized die-offs often occur due to critically low dissolved oxygen (DO) levels, which may result from a variety of factors including high temperature, low flow, overcrowding, or algal blooms. Infectious diseases, parasites, toxicants, or miscellaneous human activity (e.g. thermal shock or fishing discards) may also cause localized mortality. In Maryland, nearly 50 years of records document annual menhaden kills ranging from tens to tens-of-millions of fish (max est. 47M fish in 1974), caused by a variety of factors from concussive explosions to disease and toxicants from spills or discharge (C. Poukish, MD DNR, pers. comm.). The most common factor was low DO in the presence of algal blooms, which causes an annual spring die-off. In the Neuse and Tar-Pamlico River estuaries in North Carolina, low oxygen events cause significant mortality of Atlantic menhaden and other fish species nearly every summer (R. Wilson Laney, USFWS, pers. Comm.). In Florida, nutrient inputs, exacerbated by low flushing in the Indian River Lagoon, result in Harmful Algal Blooms (HABs) and, ultimately, menhaden kills (K. Smith, FL FWC, pers. comm.).

In recent years the menhaden population appears to be rebounding and expanding to reoccupy its historic geographic range. With more fish returning to areas heavily used and impacted by humans, the potential for fish kills increases. For example, in 2016, tens of thousands of menhaden were killed when a lock closure trapped them in the Shinnecock Canal in New York.

At one time, fish kills may have solely been a natural occurrence, but anthropogenic impacts to water quality and flow have certainly exacerbated the frequency and intensity of these mortality events. State efforts to track fish kills can provide information on patterns and trends. North Carolina, for example, instituted a fish kill investigation procedure in 1996 to collect and track fish kill information. Data is maintained in a central database and is reviewed as part of an effort to monitor water quality trends.

A growing body of literature is beginning to describe shifts in species distributions and spawning locations and seasons, possibly due to a changing climate on the Atlantic coast (e.g. Walsh et al., 2015; Kleisner et al., 2016). Menhaden ingress to estuaries is sensitive to changes in wind patterns and temperatures, which are known to be variable and may be influenced by climate change (Quinlan et al., 1999; Austin, 2002). Moreover, nursery habitats within bays and estuaries are likely to be altered by the effects of climate change, in some cases potentially enhancing menhaden productivity and other cases, resulting in lower production and recruitment. The effects of climate change are predicted to include: increased water temperatures, sea-level rise, and changes in precipitation patterns and climate variability (Sherman et al., 2009). These changes can influence salinity, temperature, and nutrients throughout nursery grounds.

In addition to long-term climate change, the Atlantic coast has also experienced shorter-term, decadal fluctuations in weather, shifting between cold-wet and warm-dry periods. Austin (2002) showed that the 1960s were warmer and wetter than the 1970s and 1990s in the Mid-Atlantic. Menhaden recruitment success tends to be relatively high in years when late winter-spring conditions are warm and dry (Wood, 2000). Although menhaden recruitment has been correlated with the Atlantic Multidecadal Oscillation (Buchheister et al., 2016), the correlation between Chesapeake Bay and southern New England is reversed and the mechanisms of influence are unknown. The generally low recruitment of YOY menhaden in recent years appear to be constrained by frequent cool and wet winter-spring conditions that favor recruitment of anadromous spawners, but not offshore-spawning fishes such as menhaden (Kimmel et al., 2009). It is not certain whether climate change will have positive or negative impacts on the long-term abundance and productivity of menhaden.

1.4.5 Description of Programs to Protect, Restore, & Preserve Atlantic Menhaden Habitat

The federal Coastal Zone Management Act provides a framework under which individual coastal states have developed their own coastal habitat protection programs. In general, wholesale dredging and filling are not allowed. Individual development projects are subject to state and federal review and permit limitations. Every Atlantic coast state has a coastal habitat protection program in place (Table 11.27 in ASMFC 1992). These protection programs have

greatly reduced the loss of vital coastal habitat to dredging and filling since the mid-1970s. Virtually all proposals affecting coastal habitat are now reviewed by a variety of local, state, and federal agencies, and wholesale destruction of coastal wetlands is rare. Many important estuarine habitats are now protected as part of various wildlife refuges, national and state parks, and public and private nature preserves. In addition, a federal permit program is conducted by the U.S. Army Corps of Engineers, generally in cooperation with the state programs. Every state also conducts water quality protection programs under the federal Clean Water Act. National Pollution Discharge Elimination System permits are required for point-source discharges.

Unfortunately, these programs provide much less control over non-point pollution, especially from agricultural and silvicultural activities, and excess nutrient inputs from diverse sources continue to contribute to hypoxic and anoxic conditions in estuarine menhaden habitat. Additional work to more precisely define menhaden habitat parameters for all life stages and to develop accompanying map products is needed to inform diverse multi-agency and project applicant consultations and permitting processes so that further impacts to menhaden habitats are avoided or minimized.

1.5 IMPACTS OF THE FISHERY MANAGEMENT PROGRAM

1.5.1 Biological and Ecological Impacts

1.5.1.1 Reference Points

The adoption of ecosystem reference points (ERPs) will expand the focus of menhaden management by assessing the status of menhaden in relation to other prey and predator species. ERPs will seek to ensure maintenance of a forage base needed to support larger finfish (e.g. striped bass, bluefish, weakfish), coastal birds (e.g. osprey), and marine mammals (e.g. humpback whales). An ecosystem approach to setting reference points for menhaden may also increase the spawning biomass of the menhaden stock, promoting a higher stock abundance along the coast.

Sustained use of the existing single-species reference points using the method outlined in the 2015 Stock Assessment will continue to provide a greater measure of sustainability than the reference points established in Amendment 2; however, these reference points consider the status of menhaden independent of other species. As a result, it is unclear if they are protecting a large enough forage base to support predator populations. Under the current reference points, the menhaden stock is not overfished and overfishing is not occurring.

1.5.1.2 Total Allowable Catch

Limiting menhaden harvest through a Total Allowable Catch (TAC) provides a way to maintain the menhaden population above the overfished threshold and below the overfishing threshold. After the TAC is harvested in a given year, the directed fishery closes. This allows for greater protection of the spawning biomass, as opposed to allowing fishing to continue above and beyond the TAC. If properly set and enforced, quotas will prevent overfishing and ensure a

sustainable resource for the future. Maintenance of a sustainable resource will also increase the forage base for commercially and recreationally important predator species.

1.5.1.3 Quota Allocation

The purpose of quota allocation in this Amendment is to identify a fair and equitable method through which menhaden quota can be distributed to various fisheries, gear types and jurisdictions. An allocation method which addresses the needs of each user group and is flexible to respond to future changes in the fishery will provide stability for the fishery and resource. It may also reduce the need for other management tools, such as an incidental catch provision or small-scale fishery set aside (*Section 4.3.5: Incidental Catch and Small Scale Fisheries*).

1.5.1.4 Chesapeake Bay Reduction Fishery Cap

The intent of the Chesapeake Bay Reduction Fishery Cap is to ensure protection of an important nursery ground for menhaden. Currently, harvest of menhaden by the reduction fishery in the Chesapeake Bay is prohibited when 100% of the cap has been reached. This protection helps support menhaden recruitment in the Bay and protects a forage base for predators such as striped bass.

The Chesapeake Bay Reduction Fishery Cap was originally implemented in 2005 to prevent localized depletion of menhaden. Given the concentrated harvest of menhaden within the Chesapeake Bay, there was concern that localized depletion could be occurring in the Bay. In 2005, the Board established the Atlantic Menhaden Research Program (AMRP) to evaluate the possibility of localized depletion. Results from the peer review report in 2009 were unable to conclude localized depletion is occurring in the Chesapeake Bay and noted that, given the high mobility of menhaden, the potential for localized depletion could only occur on a “relatively small scale for a relatively short time”.

While the AMRP peer review report was not able to provide conclusive evidence that localized depletion is occurring, maintenance of the Chesapeake Bay reduction fishery cap does provide a greater level of protection in the region than the TAC alone.

1.5.1.5 Data Collection and Reporting Requirements

This Amendment requires states to implement timely quota monitoring programs so that the harvest of menhaden stays within the TAC and the potential for overages is limited. Furthermore, purse seine or bait seine vessels are required to submit Captain’s Daily Fishing Reports on a daily basis, and states must collect biological samples relative to their level of harvest. This level of reporting is necessary for the implementation of a quota management system, as lengthy delays could lead to quota overages or premature closures of the fishery. Furthermore, continued biological sampling will increase knowledge on the stock’s age structure, improving the precision of menhaden abundance estimates in future stock assessments.

1.5.2 Social and Economic Impacts

This Amendment includes several measures which could carry social and economic impacts, notably potential changes to the reference points and allocation method. The use of ERPs may affect those who derive value from finfish, coastal birds, or marine mammals which predate upon menhaden. Ensuring a stable forage base for these species could increase their abundances, leading to positive social and economic impacts for individuals, groups, or communities which rely on these resources for consumptive (e.g., commercial or recreational harvest) or non-consumptive (e.g., bird or whale watching) purposes. Individuals who hold non-use values (e.g., existence value from knowing a particular environmental resource exists or bequest value from preserving a natural or cultural heritage for future generations) associated with affected species may also benefit from increased abundances. Estimates of potential economic or social impacts to these stakeholders as a result of ERPs is challenging given complex and dynamic ecological relationships as well as the lack of socioeconomic data, especially for nonmarket goods and services.

For the commercial fisheries, ERPs may lead to changes in the TAC, which could negatively impact the bait and reduction fisheries. The extent and distribution of negative socioeconomic effects arising from changes to the TAC is dependent on price elasticities (responsiveness of demand to a change in price), substitute products, fishing costs, alternative employment opportunities, fishing community structure, and possibly other factors.

Identifying quota allocation methods which are fair and equitable among fishery sectors, gear types, and regions will enhance socioeconomic net benefits if changes in allocation result in higher value use of the menhaden resource. Shifts in allocation, while potentially beneficial overall, could disadvantage individual stakeholders through reductions in harvests, revenues, and profits. Implementation of data collection programs to ensure effective quota monitoring may add additional management costs.

A recently completed socioeconomic study of the commercial bait and reduction fisheries, funded by the ASMFC, contains several findings which elucidate possible social and economic impacts resulting from changes in menhaden management. In this study, researchers interviewed and surveyed industry members to uncover salient themes, analyzed historic landings data to resolve market relationships, performed economic impact analyses to consider the effects of various TAC changes, and conducted a public opinion survey to assess attitudes toward menhaden management (see Whitehead and Harrison, 2017 for the full report). Interviews and surveys of commercial fishers and other industry members found mixed opinions on several subjects; however, many agreed that the demand for menhaden bait, oil, and meal has increased in recent years. Exogenous demand increases, if leading to increases in ex-vessel prices, could benefit menhaden bait and reduction industry members; however, it is important to note that these benefits are unrelated to management actions discussed in this Amendment.

Analysis of historic landings data revealed that prices for menhaden were negatively related to landings levels, but that this relationship was small and insignificant in some instances. In particular, state-level analysis showed ex-vessel price is insensitive to landings. This finding suggests that reductions in the TAC might reduce commercial fishery revenues as decreases in landings are not fully compensated by higher prices. Ex-vessel prices of menhaden are not uniform along the coast, with some states having higher prices than others.

Economic impact analyses of changes to the TAC found income and employment decreases (increases) corresponding to TAC decreases (increases), with the largest impacts concentrated in New Jersey and Virginia. For example, the analysis suggests that when totaling direct, indirect, and induced economic changes in the bait fishery, a 5% increase in the TAC from the 2017 baseline would result in 18 more jobs, a \$476,000 increase in total earnings, and a \$1.7 million increase in total economic output. Looking at the reduction sector, a 5% increase in the TAC from the 2017 baseline is estimated to increase total economic output (includes direct, indirect, and induced economic effects) by \$3.6 million in Northumberland county and add 77 full and part-time jobs. Interestingly, subsequent analysis of coastal county income and employment changes in response to changes in bait landings (not reduction landings) showed little effect, casting some doubt on the conclusion that adjustments in menhaden TAC consistently lead to changes in fishery income and employment in the bait fishery. It may also be that the magnitude of impact is dependent the size of the fishery in each state and the ability of fishermen to harvest other species.

A public opinion survey asked respondents to vote for or against hypothetical TAC changes which led to associated changes in fishery revenues, jobs, and ecosystem services. Results from this survey indicated that the public recognized management tradeoffs and were willing to trade some economic losses for improvements in ecosystem services. For example, survey respondents were willing to forgo \$10.5-12 million in ex-vessel revenue in exchange for positive impacts on gamefish. On the other hand, survey respondents were willing to accept \$4-7 million in additional ex-vessel revenue in exchange for negative impacts to gamefish. The range of results is due to the variety of model configurations used in the analysis. It is also important to note that respondent characteristics and attitudes (ie: knowledge of menhaden, perceived importance of fishery to state) significantly influenced voting patterns.

2.0 GOALS AND OBJECTIVES

2.1 HISTORY OF MANAGEMENT

The first coastwide fishery management plan (FMP) for Atlantic menhaden was approved in 1981 (ASMFC 1981). The 1981 FMP did not recommend or require specific management actions, but provided a suite of options should they be needed. After the FMP was approved, a combination of additional state restrictions, the establishment of local land use rules, and changing economic conditions resulted in the closure of most reduction plants north of Virginia (ASMFC 1992). In 1988, ASMFC concluded that the 1981 FMP had become obsolete and initiated a revision to the plan.

DRAFT DOCUMENT FOR PUBLIC COMMENT

The 1992 Plan Revision included a suite of objectives to improve data collection and promote awareness of the fishery and its research needs (ASMFC 1992). Under this revision, the menhaden program was directed by the Board, which at the time was composed of up to five state directors, up to five industry representatives, one representative from the National Marine Fisheries Service, and one representative from the National Fish Meal and Oil Association.

Amendment 1, passed in 2001, provided specific biological, social/economic, ecological, and management objectives for Atlantic menhaden. No recreational or commercial management measures were implemented as a result of Amendment 1. Representation on the Board was also revised in 2001 to include three representatives from each state in the management unit, including the state fisheries director, a legislator, and a governor's appointee. This restructuring brought the Board's composition in line with others at the Commission. The reformatted Board has passed two amendments and six addenda to the 1992 FMP revision.

Addendum I (2004) addressed biological reference points for menhaden, specified the frequency of stock assessments to be every three years, and updated the habitat section of the FMP.

Addendum II (2005) instituted a harvest cap on the reduction fishery in the Chesapeake Bay. This cap, based on average landings from 2000-2004, was established for the 2006 through 2010 fishing seasons. Addendum II also outlined a series of research priorities to examine the possibility of localized depletion of Atlantic menhaden in the Chesapeake Bay. They included: determining menhaden abundance in Chesapeake Bay; determining estimates of removal of menhaden by predators; exchanging of menhaden between bay and coastal systems; and conducting larval studies.

Addendum III (2006) revised the Chesapeake Bay Reduction Fishery Cap to 109,020 metric tons, which is an average of landings from 2001-2005. Implementation of the cap remained for the 2006 through 2010 fishing seasons. Addendum III also allowed a harvest underage in one year to be added to the next year's quota. As a result, the maximum cap in a given year was extended to 122,740 metric tons.

Addendum IV (2009) extended the Chesapeake Bay harvest cap three additional years (2011-2013) at the same levels as established in Addendum III.

Addendum V (2011) established a new F threshold and target rate based on maximum spawning potential (MSP) with the goal of increasing abundance, spawning stock biomass, and menhaden availability as a forage species.

Amendment 2, approved in December 2012, established a 170,800 metric ton (mt) total allowable catch (TAC) for the commercial fishery beginning in 2013. This TAC represented a 20% reduction from average landings between 2009 and 2011. The 2009-2011 time period was also

used to allocate the TAC among the jurisdictions. In addition, the Amendment established requirements for timely reporting and required states to be accountable for their respective quotas by paying back any overages the following year. The amendment included provisions that allowed for the transfer of quota between jurisdictions and a bycatch allowance of 6,000 pounds per trip for non-directed fisheries that operated after a jurisdiction's quota has been landed. Further, it reduced the Chesapeake Bay reduction fishery harvest cap by 20% to 87,216 metric tons.

At its May 2015 meeting, the Board established an 187,880 mt TAC for the 2015 and 2016 fishing years. This represents a 10% increase from the 2013 and 2014 TAC. In October 2016, the Board approved a TAC of 200,000 mt for the 2017 fishing year, representing a 6.45% increase from the 2015 and 2016 fishing years.

In August 2016, the Board approved Addendum I which added flexibility to the current bycatch provision by allowing two licensed individuals to harvest up to 12,000 pounds of menhaden bycatch when working together from the same vessel using stationary multi-species gear. The intent of this Addendum was to accommodate cooperative fishing practices which traditionally take place in the Chesapeake Bay.

In May 2013, the Board approved Technical Addendum I which established an episodic events set aside program. This program set aside 1% of the coastwide TAC for the New England States (Maine through Connecticut) to harvest Atlantic menhaden when they occur in higher abundance than normal. In order to participate in the program, a state must reach its individual quota prior to September 1, require daily harvester reporting, and implement a trip limit no greater than 120,000 pounds. At its October 2013 meeting, the Board extended the episodic event set aside program through 2015, adding a re-allocation provision that distributes unused set aside as of October 31 to all states based on the same allocation percentages included in Amendment 2. At its May 2016 meeting, the Board again extended the episodic events program until final action on Amendment 3 and added New York as an eligible state to harvest under the program.

At its February 2014 meeting, the Board passed a motion to manage the menhaden cast net fisheries under the bycatch allowance for 2014 and 2015, with the states bearing responsibility for reporting. At its November 2015 meeting, the Board approved a motion to continue the management of cast net fisheries under the bycatch allowance for 2016. In February 2017, the Board extended management of the cast net fishery under the bycatch provision until implementation of Amendment 3.

2.2 PURPOSE AND NEED FOR ACTION

The 2015 Atlantic Menhaden Benchmark Stock Assessment and Peer Review Report categorized the development of ERPs as a high priority for management of the species. Currently, the stock is assessed with single-species biological reference points, which are defined in the 2015 Stock Assessment. While the stock assessment accounts for natural

mortality, this factor alone may not adequately account for the unique and significant ecological services that menhaden provide, or how changes in the population of predator species may impact the abundance of menhaden. ERPs are intended to consider the multiple roles that menhaden play, both in supporting fisheries for human use and their role in the marine ecosystem.

In addition, Amendment 2 requires quota allocations to be revisited every three years. The Atlantic menhaden quota is currently allocated to Atlantic coast jurisdictions based on average landings between 2009 and 2011. In revisiting the allocations, the Board decided to investigate different allocation methods and timeframes given concerns that the current allocation method does not strike a balance between gear types and regions, as well as current and future harvest opportunities. Some states have also expressed concerns about unreported landings during the baseline years and the administrative burden of managing small allocations, the cost of which may outweigh the value of the fishery they are allocated.

In order to consider the implementation of ERPs as well as changes to the allocation method and timeframe, the Board is considering changes in the management tools used to regulate the fishery.

2.3 GOAL

Amendment 3 to the Interstate Fishery Management Plan for Atlantic Menhaden replaces Amendment 2 to the 1981 FMP for Atlantic Menhaden.

The goal of Amendment 3 is to manage the Atlantic menhaden fishery in a manner which equitably allocates the resource's ecological and economic benefits between all user groups. The primary user groups include those who extract and utilize menhaden for human use, those who extract and utilize predators which rely on menhaden as a source of prey, and those whose livelihood depends on the health of the marine ecosystem. Pursuit of this goal will require a holistic management approach which allocates the resource in a method that is biologically, economically, and socially sound in order to protect the resource and those who benefit from it.

2.4 OBJECTIVES

The following objectives are intended to support the goal of Amendment 3.

- Maintain the Atlantic menhaden stock at levels which sustain viable fisheries and support predators which depend on the forage base.
- Ensure sufficient menhaden spawning stock biomass to prevent stock depletion and recruitment failure.
- Construct regulations based on the best available science and coordinate management efforts among the Atlantic coast jurisdictions.
- Develop a management program which ensures fair and equitable access to the fishery for all regions and gear types.

- Support a greater understanding of menhaden biology and multi-species interactions that may bear upon predator-prey dynamics.
- Maintain existing culture and social features of the fishery to the extent possible.

2.5 MANAGEMENT UNIT

The management unit for Amendment 3 is defined as the range of Atlantic menhaden within U.S. waters of the northwest Atlantic Ocean, from the estuaries eastward to the offshore boundary of the Exclusive Economic Zone (EEZ). This definition is consistent with recent stock assessments which treat the entire resource in U.S. waters of the northwest Atlantic as a single stock.

2.5.1 Management Area

The management area for Amendment 3 shall be the entire Atlantic coast distribution of the resource from Maine through Florida.

2.6 REFERENCE POINTS

2.6.1 History of Reference Points

2.6.1.1 Amendment 1 Reference Points

The reference points outlined in Amendment 1 (2001) were developed from the historic spawning stock per recruit (SSB/R) relationship. As such, F_{REP} was selected as the $F_{threshold}$, representing replacement level of stock, and F_{target} was based on F_{MAX} , representing the maximum fishing mortality before the process of recruitment overfishing begins. The Board also adopted a spawning stock biomass target, a proxy for B_{MSY} (the biomass that allows the fish stock to produce maximum sustainable yield), and a spawning stock biomass threshold.

2.6.1.2 Addendum 1 Reference Points

Based on the 2003 Benchmark Stock Assessment for Atlantic menhaden, the reference points were modified per the recommendation of the TC (ASMFC 2004). The TC recommended using population fecundity (number of maturing or ripe eggs) as a more direct measure of reproductive output of the population compared to spawning stock biomass (the weight of mature females). For Atlantic menhaden, older menhaden release more eggs than younger menhaden per unit of female biomass. By using the number of eggs released, more reproductive importance is given to older fish in the population. The TC also recommended modifications to the fishing mortality (F) target and threshold. Specifically, the TC recommended continued use of F_{REP} as the $F_{threshold}$, but estimated it using fecundity per recruit rather than the SSB per recruit. They also recommended that the F_{target} be based on the 75th percentile. This approach was consistent with the approach used for the $F_{threshold}$. For biomass (or egg) benchmarks, the TC recommended maintaining the approach used in Amendment 1.

2.6.1.3 Addendum V Reference Points

In November 2011, Addendum V was approved, which established an interim fishing mortality threshold of $F_{15\%MSP}$ and target of $F_{30\%MSP}$, where MSP is the maximum spawning potential.

2.6.1.4 Amendment 2 Reference Points

The Board adopted an interim biomass threshold of $SSB_{15\%MSP}$ and target of $SSB_{30\%MSP}$ to match the interim fishing mortality reference points adopted through Addendum V.

2.6.1.5 2015 Benchmark Stock Assessment Reference Points

As a part of the 2015 Stock Assessment, the TC recommended that the Board adopt reference points based on the maximum and median geometric mean fishing mortality rate for ages 2-4 during 1960-2012. The 1960-2012 time period represents a time with little to no restrictions on total harvest in which the population appears to have been sustainable given that the population did not experience collapse. Because the fisheries have dome-shaped selectivity, which varies by fleet over time, the age at full fishing mortality changes over time. Ages 2-4 represent the ages of fully selected fishing mortality rates depending upon the year and fishery (i.e., bait and reduction). The Board accepted these updated reference points following approval of the 2015 Stock Assessment for management use.

2.6.1.6 2017 Stock Assessment Update

Using the method outlined in the 2015 Stock Assessment (*Section 2.6.1.5*), the 2017 Stock Assessment Update determined the overfishing threshold and target to be $F_{21\%MSP}$ and $F_{36\%MSP}$, respectively. The overfished threshold and target were calculated to be $FEC_{21\%MSP}$ and $FEC_{36\%MSP}$, respectively.

2.6.2 ASMFC Multi-Species Management Efforts

In May 2010, the Board tasked the Multi-Species Technical Committee (MSTC), along with the Atlantic Menhaden TC, with developing alternative reference points for menhaden that account for predation. These groups led to a reformation of the subcommittee that updated and refined the Multispecies Virtual Population Analysis (MSVPA). The MSVPA-X model generated a natural mortality matrix which could be input to the single-species menhaden assessment. While this approach was attempted for several Atlantic menhaden stock assessments, the Board tasked this group with developing ERPs for menhaden using multispecies models. This joint subcommittee was eventually renamed the Biological Ecological Reference Points Workgroup (BERP Workgroup) because model consideration for the Board task expanded beyond the MSVPA. The overarching goal of the BERP Workgroup is to develop menhaden-specific ERPs that account for the abundance of menhaden and the species role as a forage fish.

In the *Ecological Reference Points for Atlantic Menhaden* report, the BERP Workgroup presented a suite of preliminary ERP models and ecosystem monitoring approaches for feedback as part of the 2015 Benchmark Stock Assessment (Appendix E, SEDAR 40 Stock Assessment Report). In this report, the BERP Workgroup recommended the use of facilitated workshops to develop specific ecosystem and fisheries objectives to drive further development of ERPs for Atlantic menhaden. This Ecosystem Management Objectives Workshop (EMOW)

contained a broad range of representation including Commissioners, stakeholders, and technical representatives to provide various perspectives on Atlantic menhaden management. The EMOW identified potential ecosystem goals and objectives that were reviewed and approved by the Board. The BERP Workgroup then assessed the ability of each preliminary ERP model to address the identified management objectives and performance measures, and selected models accordingly.

Currently, the BERP Workgroup is evaluating this suite of multispecies models to ensure they are able to generate ERPs which meet as many management objectives as possible. One of the models under consideration is a Bayesian surplus production model with a time-varying population growth rate. This model estimates the trend in total Atlantic menhaden stock biomass and fishery exploitation rate by allowing the population growth rate to fluctuate annually in response to changing environmental conditions. The approach produces dynamic, maximum sustainable yield-based ERPs that account for the forage services menhaden provide. Another production model being evaluated is a Steele-Henderson model, which permits non-fisheries effects (predation and environmental) to be quantified and incorporated into the single-species stock assessments. As a result, fixed and time-varying ecological thresholds can be estimated. This approach is not intended to replace more complex multispecies ecosystem assessment models, but rather to expand the scope of the single-species assessments to include the effects of fishing, predation, and environmental effects. Finally, a multispecies statistical catch-at-age model is being considered. In this approach, single-species models are linked using trophic calculations to provide a predator-prey feedback between the population models. The model is believed to be an improvement from the existing MSVPA because the use of statistical techniques may help to estimate many of the model parameters while incorporating the inherent uncertainty in the data. An external model being considered is an Ecopath with Ecosim model; however, the application of this model is to explore tradeoffs, not quota setting advice. For example, this model could be used to project fishery performance under the various reference points produced from the other multi-species models.

The development of menhaden-specific ERPs is expected to continue over the next couple of years. In 2017, the BERP Workgroup will finish their review of the merits of each modeling approach and decide which models are appropriate frameworks for menhaden ERPs. In 2018, the BERP Workgroup will hold data workshops to collect, select, and standardize the data that will be used as model inputs. This will include data that pertains not only to menhaden abundance but also the abundance of species such as bluefish, striped bass, and other prey species. In early 2019, assessment workshops will be held to review preliminary model results and in the fall of 2019, the multi-species models will be peer-reviewed, along with the current single-species model, which has traditionally been used for menhaden management. This will allow for direct comparison between the two modeling approaches. Table 10 outlines the current schedule for the BERP Workgroup.

2.6.3 External Guidelines for the Management of Forage Fish

In addition to the menhaden-specific ERPs, which are being developed by the BERP Workgroup, there are also precautionary guidelines for developing ERPs for forage fish in general. These guidelines are based on a series of models that look at a variety of forage fish species across diverse ecosystems. An advantage of these guidelines is that they are readily available for use and provide a precautionary approach to the management of forage fish. However, given they are based on a variety of species and regions, the guidelines are not specific to the Atlantic menhaden stock and, as a result, make generalizations regarding stock recruit relationships and the prevalence of menhaden in predator diets.

One guideline for the management of forage fish species is the 75% rule-of-thumb, which recommends that forage fish populations be maintained at three-fourths of their unfished biomass levels to lower impacts on marine ecosystems (Smith et al., 2011). The peer-reviewed analysis investigated five regions around the world to determine ecosystem impacts of fishing low trophic level species. While results varied among forage fish species, in general, the analysis found that the proportion of ecological groups impacted increased with the depletion of forage fish. Relative abundance of the forage fish species in comparison to other prey species and food web connectivity were found to be important factors in determining the level of impact on other ecological groups. The study concluded that a target of 75% unfished biomass for forage fish species would reduce impacts on other species while maintaining fisheries yields at roughly 80% of their current levels. Menhaden was not a species included in this study.

The Lenfest Ocean Program, a grant-making program managed by The Pew Charitable Trusts, has also developed guidelines for the development of forage fish ERPs. In their 2012 report by Pikitch et al., Lenfest describes how they used a suite of 10 previously published Ecopath with Ecosim models to assess the impacts of forage fish harvest on a variety of ecosystems. The Chesapeake Bay was a region modeled in this analysis. Various management strategies which specify fishing mortality were run in the Ecopath with Ecosim models to determine impacts on predator populations. From these results, a general equation was developed to predict predator responses to forage fish harvest. The analysis recommends a hockey stick control rule in which fishing mortality is dependent on stock size but would not exceed half of the forage species natural mortality rate. Maximum allowable fishing mortality would occur when the stock is at carrying capacity (unfished biomass) and F declines linearly to zero when biomass falls below 40% of unfished biomass. This report was reviewed by three external reviewers; however, the full report has not been reviewed by a scientific journal.

Although generalized forage fish models may provide interim guidance on how to manage menhaden while ERPs are developed, some contend that harvest policies for lower trophic level species should be based on models specific to the species of interest, even in the interim. Hilborn et al. (2017) investigated eleven species of U.S. forage fish, including Atlantic menhaden, to determine what factors should be analyzed when assessing the impacts of fishing lower trophic level species on predators. Given spawner-recruit data indicates good year classes can come from both small and large stock sizes, Hilborn et al. (2017) states that

recruitment is likely dependent on environmental conditions and stock abundance may be variable even in the absence of fishing. Further, the paper states that precautionary guidelines may not consider the size of prey eaten by various predator species, versus those that are harvested by the fishery. Hilborn et al. (2017) also notes that the spatial distribution of forage fish in relation to the location of predators may be a critical factor, particularly if there are 'core' areas of forage fish abundance on which predators are dependent. As a result, Hilborn et al. (2017) contends that harvest control strategies should include these factors (i.e. natural variability of forage fish abundance, size selectivity of predators, spatial distribution of forage fish) when assessing the impact of forage fish harvest on predator species.

In summary, there is varied advice on how to manage forage fish species. While some support the use of precautionary guidelines to manage forage fish until ERPs can be developed, others contend that species-specific models are needed to account for natural population variability and changes in spatial distribution.

2.6.3.1 Calculation of Reference Point Values for External Forage Fish Guidelines

Draft Amendment 3 considers the use of external forage fish guidelines as interim reference points while the BERP continues to develop menhaden-specific ERPs. Values for the interim reference points were calculated based on the total biomass of the stock and are reported in Table 1. To allow for the comparison of the various reference point options on a common scale, the fishing mortality values are reported as biomass-weighted averages over the entire population (ages 0-6+). This means that the fishing mortality experienced by each age class is weighted by the total biomass of that age class. This differs from how the single species reference points are reported in the stock assessment as they are based on the mean fishing mortality values over ages 2-4 (the most heavily exploited age classes). It is important to note that the greatest amount of menhaden biomass is concentrated in ages 0 and 1; however, the greatest level of fishing mortality occurs on ages 2 through 4. When calculating fishing mortality across all age groups, some of which are not heavily exploited, the resulting fishing mortality value is lower than what would be calculated on ages 2-4. As a result, fishing pressure on ages 2-4 would have to significantly increase in order to see an effect on the average fishing mortality experienced by the total population.

For a full description of the reference point calculations, see Appendix 1.

2.6.4 Definition of Overfishing and Overfished/Depleted

The Board will evaluate the current status of the Atlantic menhaden stock with respect to its reference points. Changes to the reference points can be made through Board action following a peer-reviewed stock assessment or through Adaptive Management (*Section 4.6*). The Board can adopt any advice of the stock assessment report or peer review report. Reference points can be recalculated during an update or benchmark stock assessment.

Threshold reference points are the basis for determining stock status (i.e., whether overfishing is occurring or if a stock is overfished). When the fishing mortality rate (F) exceeds the $F_{\text{threshold}}$,

then overfishing is occurring. This means that the rate of removal of fish by the fishery exceeds the ability of the stock to replenish itself. When the biomass or reproductive output (measured as population fecundity) falls below the threshold, then the stock is overfished, meaning there is insufficient mature female biomass or egg production to replenish the stock.

Reference points will direct the Board on when additional management measures are needed in the menhaden fishery. If the current F exceeds the threshold level, the Board will take steps to reduce F to the target level. If current F exceeds the target, but is below the threshold, the Board may consider steps to reduce F to the target level. If current F is below the target F , then no action is necessary to reduce F . Similarly, if the current biomass/fecundity is below the threshold level, the Board will take steps to increase biomass/fecundity to the target level; if current biomass/fecundity is below the target, but above the threshold, the Board may consider steps to increase biomass/fecundity to the target level. If current biomass/fecundity is above the target biomass/fecundity, then no action is necessary to increase biomass/fecundity.

Option A: Single-Species Reference Points

Single-species reference points are used to manage the Atlantic menhaden fishery. Single-species reference points for the Atlantic menhaden population are based on the maximum and median geometric mean fishing mortality rate for ages 2-4 during 1960-2012. Using this method, the 2017 Stock Assessment Update found the fishing mortality target and threshold for Atlantic menhaden to be $F_{36\%MSP}$ and $F_{21\%MSP}$ and the corresponding fecundity target and threshold for Atlantic menhaden to be $FEC_{36\%MSP}$ and $FEC_{21\%MSP}$. As of 2016, the terminal year of the 2017 Stock Assessment Update, the stock is not overfished and overfishing is not occurring (Table 1, Figure 2). Under this option, the development of ERPs would not be pursued.

Option B: BERP Workgroup Continues to Develop Menhaden-Specific ERPs with Interim Use of Single-Species Reference Points

Under this option, single-species reference points are used to manage the Atlantic menhaden fishery while the BERP Workgroup continues to develop menhaden-specific ERPs. The single-species reference points used in the interim match those described above in Option A. As of 2016, the terminal year of the 2017 Stock Assessment Update, the stock is not overfished and overfishing is not occurring (Table 1, Figure 2). The expected timeline for completion of ERPs is late 2019, as outlined in *Section 2.6.2*.

Option C: BERP Workgroup Continues to Develop Menhaden-Specific ERPs with Interim Use of Pikitch et al. Reference Points

Under this option, a hockey stick harvest control rule is used to manage the Atlantic menhaden fishery while the BERP Workgroup continues to develop menhaden-specific ERPs. Under the hockey stick control rule, fishing mortality does not exceed one half of the natural mortality rate when stock size is equal to unfished biomass. As the biomass decreases from B_0 (unexploited biomass), the fishing rate linearly decreases along the control rule. If biomass falls below 40% unfished biomass ($B/B_0 < 0.4$), fishing is prohibited. Figure 1 shows the hockey stick control rule applied to Atlantic menhaden. Current biomass from the 2017 Stock Assessment Update is $B/B_0 = 0.467$, which is above the biomass threshold of $B/B_0 = 0.4$. As a result, the stock

is not overfished. Should biomass fall below $B/B_0=0.4$, fishing would stop and a moratorium would be put in place. The target fishing mortality rate corresponding to current biomass ($B/B_0=0.467$) is 0.041. As of the terminal year of the 2017 Stock Assessment Update, the current fishing mortality rate is $F_{2016}=0.204$. This is above the fishing mortality rate recommended by the hockey-stick control rule but below the threshold of $F=1/2M=0.367$. This would indicate that fishing is higher than it should be at current biomass levels and a TAC should be set with the goal of achieving $F=0.041$.

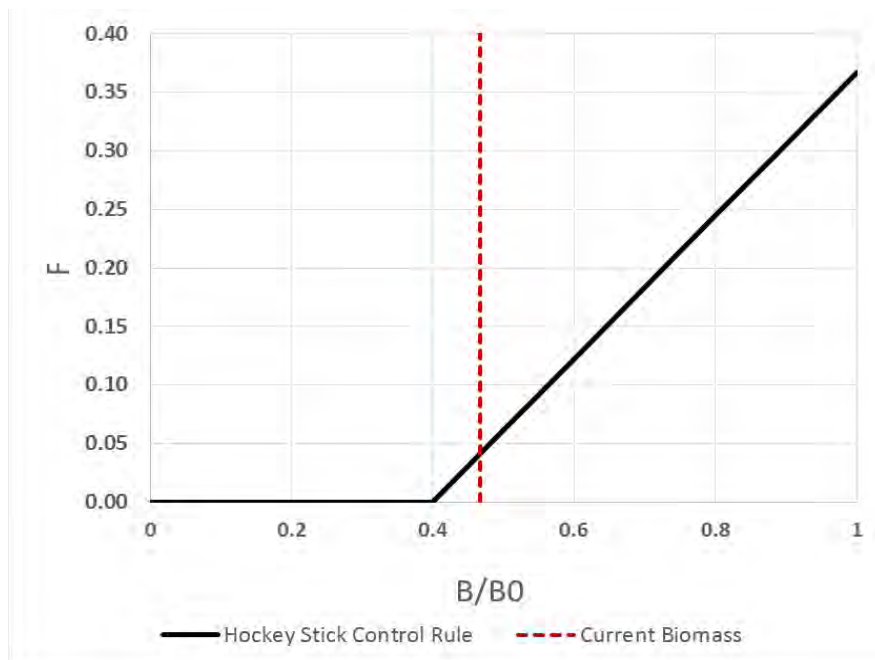

Figure 1: The Pikitch et al. (2012) hockey stick harvest control rule applied to Atlantic Menhaden. The black line represents the control rule and is defined by the points $(B=B_0, F=0.5M)$ and $(B=0.4 \cdot B_0, F=0)$, where B_0 is the unexploited biomass. When biomass falls below 40% unfished biomass, fishing is prohibited and the black line is horizontal. The red dotted line represents the current biomass as of the 2017 Stock Assessment Update. The red dotted line intersects the black line at $(B/B_0=0.467, F=0.041)$.

Option D: BERP Workgroup Continues to Develop Menhaden-Specific ERPs with Interim Use of 75% Rule of Thumb

Under this option, the 75% rule of thumb is used to manage the Atlantic menhaden fishery while the BERP Workgroup continues to develop menhaden-specific ERPs. Under the 75% rule of thumb, a fishing mortality rate is established to achieve 75% unfished biomass per recruit. Based on results of the 2017 Stock Assessment Update, the fishing mortality rate that achieves the 75% unfished biomass is $F=0.160$. As of 2016, the terminal year of the 2017 Stock Assessment Update, $F_{2016}=0.204$ which is above this reference point (Table 1, Figure 2), indicating a reduction in fishing mortality would be needed.

Option E: BERP Workgroup Continues to Develop Menhaden-Specific ERPs with Interim Use of 75% Target, 40% Threshold

Under this option, a F_{target} that achieves 75% unfished biomass and a $F_{\text{threshold}}$ which achieves 40% unfished biomass are used to manage the Atlantic menhaden fishery while the BERP Workgroup continues to develop menhaden-specific ERPs. Based on results of the 2017 Stock Assessment Update, the F_{target} that achieves 75% unfished biomass is 0.160, and the $F_{\text{threshold}}$ that achieves 40% unfished biomass is 1.493. As of the terminal year of the 2017 Stock Assessment Update, $F_{2016}=0.204$, which is above the target but below the threshold (Table 1, Figure 2), indicating overfishing is not occurring.

Table 1: Reference point alternatives presented in Options A through E and the current F-based reference points for the terminal year of the 2017 Stock Assessment Update. The single-species reference point values shown in this table are reported in a different currency than those reported in the Assessment Update report so that the various reference point options can be compared on a common scale. More specifically, all fishing mortality rates in the table are averaged over total biomass (includes ages 0 through 6) and weighted by age. In contrast, the single-species reference point values shown in *Section 1.2.3: Current Stock Status* are based on the geometric mean fishing mortality rates for ages 2-4.

Reference Point	Fishing Mortality Rule	Resulting Biomass-Weighted F
Single-species reference points (Options A and B)	$F=F_{21\%MSP}$	1.164 (threshold)
	$F=F_{36\%MSP}$	0.408 (target)
Pikitch et al. reference points (Option C)	$F=0.5M$	0.367 (threshold)
	F at current B/B_0	0.041 (target)
75% rule of thumb (Option D)	$F=F_{75\%B_0}$	0.160
75% target with 40% threshold (Option E)	$F=F_{40\%B_0}$	1.493 (threshold)
	$F=F_{75\%B_0}$	0.160 (target)
Current status	F_{2016}	0.204

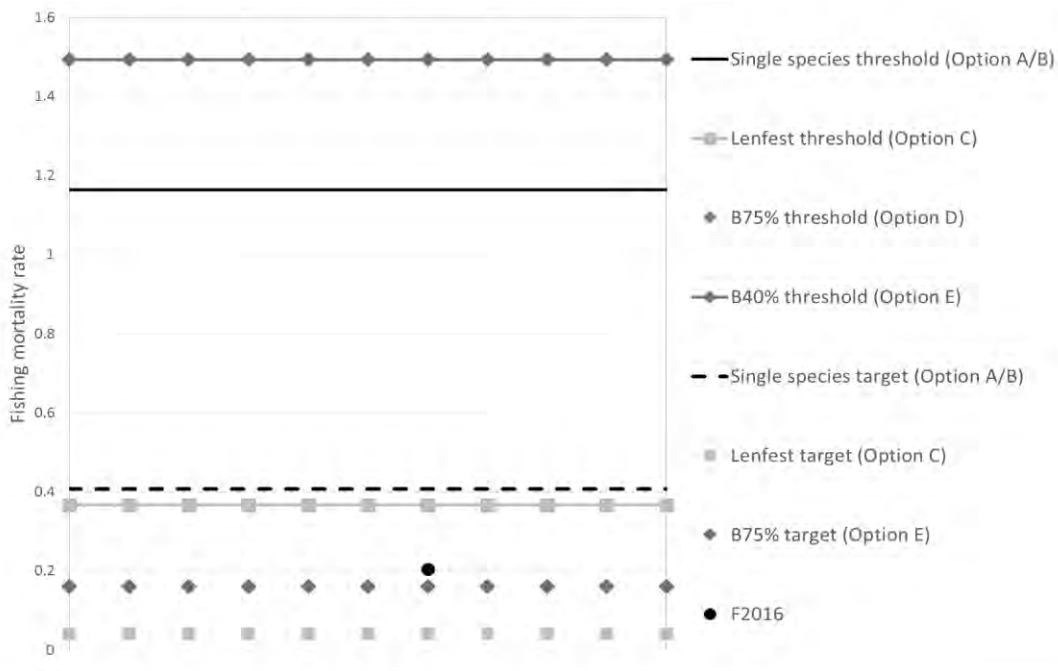

Figure 2: Comparison between the reference point alternatives presented in Options A through E and the current fishing mortality rate from the terminal year of the 2017 Stock Assessment Update. This figure plots the values presented in Table 1 and provides a visual representation of the reference point options.

2.6.5 Stock Rebuilding Program

If it is determined that the Atlantic menhaden resource is experiencing overfishing or has become overfished, the Board will initiate and develop a rebuilding schedule.

3.0 MONITORING PROGRAM SPECIFICATION

In order to achieve the goals and objectives of Amendment 3, the collection and maintenance of quality data is necessary.

3.1 COMMERCIAL CATCH AND LANDINGS PROGRAM

The reporting requirements for the Atlantic menhaden fishery are based on Captains Daily Fishing Reports (CDFRs) and a Board approved method for timely quota monitoring (*Section 3.1.2*). ASMFC, National Marine Fisheries Service (NMFS), US Fish & Wildlife Service (USFWS), the New England, Mid-Atlantic, and South Atlantic Fishery Management Councils, and all the Atlantic coastal states have developed a coastwide fisheries statistics program called the Atlantic Coastal Cooperative Statistics Program (ACCSP). A minimum set of reporting requirements for fishermen and dealers has been developed as the standard for data collection on the Atlantic coast.

3.1.1 Reduction Fishery Catch Reporting Process

Daily vessel unloads (in thousands of standard fish) are emailed to NMFS each day. Harvest by the Reedville menhaden fleet is reported through Captains Daily Fishing Reports (CDFRs), which are deck logbooks that are maintained by the Virginia reduction purse-seine vessels. CDFRs are an important tool to monitor reduction harvest in the Chesapeake Bay so that harvest does not exceed the Chesapeake Bay Reduction Fishery Cap (*Section 4.3.7*).

Total removals by area are calculated at the end of the fishing season. At-sea catches from the CDFRs are summed by vessel, and compared to total vessel unloads from company catch records. Individual at-sea sets are then multiplied by an adjustment factor (company records/at-sea estimates). Adjusted catches by set are converted to metric tons, and summed by fishing area. Catch totals are reported by ocean fishing areas and the Chesapeake Bay Bridge Tunnel delineates catches inside and outside of the Chesapeake Bay.

A NMFS port agent samples purse-seine catches dockside in Reedville, VA throughout the fishing season (May through December), providing data for age composition determination.

3.1.2 Bait Fishery Catch Reporting Process

Quota monitoring, whether for a state, region, coast, fleet, or disposition is dependent upon the strength of state specific monitoring programs. As a part of Amendment 2, each state was required to implement a timely quota monitoring system in order to maintain menhaden harvest within the TAC and minimize the potential for overages. Table 11 outlines the reporting requirements of each jurisdiction under Amendment 2.

In order to monitor the menhaden quota allocations prescribed in Amendment 3, states must, at a minimum, maintain the current quota monitoring system in place. States must require menhaden purse seine and bait seine vessels (or snapper rigs) to submit CDFR's or similar daily trip level reports. Mandatory reporting requirements will be reviewed as a part of the annual fishery review (*Section 5.3 Compliance Reports*). States which habitually exceed their quota should assess the effectiveness of their current reporting program and make changes as necessary (e.g. increase the frequency of reporting). It is recommended that states collect the following ACCSP data elements: (1) trip start date; (2) vessel identifier; (3) individual fisherman identifier; (4) dealer identification; (5) trip number; (6) species; (7) quantity; (8) units of measurement; (9) disposition; (10) county or port landed; (11) gear; (12) quantity of gear; (13) number of sets; (14) fishing time; (15) days/hours at sea; (16) number of crew; and (17) area fished. See Tables 12 and 13 for details on these data elements.

If an allocation method is implemented which does not have a jurisdictional component, states must work to report landings via the Standard Atlantic Fisheries Information System (SAFIS). Specifically, menhaden landings must be reported through SAFIS so that regional, fleet, disposition, or coastwide quotas may be monitored in near real-time. SAFIS is an electronic platform which allows fishermen and dealers to submit commercial landings reports into a

single database. This system, which meets ACCSP data standards, allows managers to monitor landings and appropriately respond when a quota is met. It also fulfills state and federal reporting requirements, and allows fishermen and dealers to access previous data submissions. States may choose to implement either a one ticket or two ticket system; however, the system must be comprehensive to all fishermen who are required to report through SAFIS. Reports should include: date, species landed, quantity landed, units of measure, disposition (bait or reduction), state landed, and gear type. Gear type will be critical if an allocation option is chosen which divides quota by fleet-capacity. It is recommended that trip-level reports be submitted to SAFIS, at a minimum, on a weekly basis. Fleets which are managed under a soft cap do not have to report landings to SAFIS; however, states must monitor these landings and report them as part of the Annual Compliance Report.

For jurisdictions which have a statutory requirement that landings be submitted to the state, landings reports may be subsequently uploaded to SAFIS following reporting to the state. If a state is unable to implement SAFIS reporting by the start of the 2018 fishing year, that state must submit landings reports to ASMFC so that a regional, fleet, sector, or coastwide quota may be monitored in 2018. All states must implement SAFIS reporting by 2019. Per *Section 4.5.3.1*, New Hampshire, Pennsylvania, South Carolina, and Georgia are exempt from timely quota monitoring and are not required to report through SAFIS.

Any changes to a state's current quota monitoring program must be reviewed by the PDT and approved by the Board.

3.1.2.1 Incidental Catch Reporting

Landings of menhaden under *Section 4.3.5: Incidental Catch and Small Scale Fisheries* must be reported as a part of the Annual Compliance Report. Landings of menhaden after the directed fishery has closed are required to be reported through the timely reporting system outlined in *Section 3.1.2*. The exception to this rule is if Option E: Small-Scale Fishery Set Aside is implemented; under this option, landings by small-scale gears are not required to be reported to SAFIS, but states must monitor landings and report them as a part of the Annual Compliance Report.

3.1.2.2 Episodic Events Reporting

States participating in the Episodic Events Program (*Section 4.3.6*) must implement daily trip level harvester reporting. Each state must track landings, either through state landings reports or SAFIS, and submit weekly reports to ASMFC staff. As the set aside is used, staff may request states submit reports on a more frequent basis, in order to avoid overages.

3.2 RECREATIONAL FISHERY CATCH REPORTING PROCESS

The Marine Recreational Information Program (MRIP) contains estimated Atlantic menhaden catches from 1981-2016. Recreational harvest of menhaden was previously collected through the Marine Recreational Fisheries Statistics Survey (MRFSS), which was a recreational data collection program used from 1981-2003. The MRFSS program was replaced by MRIP in 2004

and was designed to provide more accurate and timely reporting as well as greater spatial coverage. The MRFSS and MRIP programs were simultaneously conducted in 2004-2006 and this information was used to calibrate past MRFSS recreational harvest estimates against MRIP recreational harvest estimates. Recreational catches of menhaden were downloaded from <http://www.st.nmfs.noaa.gov/st1/recreational/queries/index.html> using the query option.

An online description of MRIP survey methods can be found here: <http://www.st.nmfs.noaa.gov/recreational-fisheries/index#meth>

3.3 FOR-HIRE FISHERY CATCH REPORTING PROCESS

ACCSP standards allow for the use of MRIP for-hire sampling or a census system such as ACCSP's eTrips. For-hire sampling provides bimonthly data but eTrips can provide data within a 24-hour period.

3.4 SOCIAL AND ECONOMIC COLLECTION PROGRAMS

Data on a number of variables relevant to social and economic dimensions of menhaden fisheries are collected through existing ACCSP data collection programs and MRIP; however, no explicit mandates to collect socioeconomic data for menhaden currently exist. In addition to landed quantities, commercial menhaden harvesters and dealers may report ex-vessel prices or value, fishing and landing locations, landing disposition, and a variety of measures capturing fishing effort. MRIP regularly collects information on recreational fishing effort and landings, and occasionally gathers socioeconomic data on angler motivations and expenditures; however, menhaden which are caught and then subsequently used as recreational bait are not always effectively captured in the survey.

A recent socioeconomic study of commercial menhaden fishery was conducted to collect information on the bait and reduction sectors and help inform management decisions (Whitehead and Harrison 2017). As a part of the study, researchers interviewed 43 industry members from both the bait and reduction fisheries to better understand gear usage, substitute products, market changes, and fishing community characteristics. Those interviewed include commercial fishermen, bait dealers, bait shop owners, and reduction facility managers. The study also performed county level, state-level, and coastwide analysis on menhaden landings and ex-vessel value to determine socioeconomic trends in the fishery. In addition, an economic impact analysis was conducted to determine effects (including direct, indirect, and induced impacts) from changes to the TAC. Finally, a public opinion survey was conducted in eight states to determine the public's tradeoff between economic increases and ecosystem services. Over 2,000 members of the public participated in the survey.

While this socio-economic study helped provided a more complete picture of the menhaden commercial fishery, information on factors such as fishing costs, employment levels, processing and distribution are not collected regularly for commercial menhaden fisheries. This information would be useful for future socioeconomic analyses.

3.5 BIOLOGICAL DATA COLLECTION PROGRAMS

3.5.1 Fishery-Dependent Data Collection

3.5.1.1 Reduction Fishery

The Beaufort Laboratory of the Southeast Fisheries Science Center conducts biological sampling of the Atlantic menhaden reduction fishery (Smith 1991). The program began sampling in the Mid-Atlantic and Chesapeake Bay areas during 1952-1954 and has continued uninterrupted since 1955, sampling the entire range of the Atlantic menhaden purse-seine reduction fishery. Detailed descriptions of the sampling procedures and estimates gathered through the program are cited in Smith (1991).

The biological data, or port samples, for length- and weight-at-age are available from 1955 through 2016, and represents one of the longest and most complete time series of fishery data in the nation. The NMFS employs a full-time port agent at Reedville, VA to sample catches throughout the fishing season for age and size composition of the reduction catch (Table 14).

3.5.1.2 Bait Fishery

10 Fish Sampling

Each state in the New England (ME, NH, MA, RI, CT) and Mid-Atlantic (NY, NJ, DE) regions are required to collect one 10-fish sample (age and length) per 300 metric tons landed for bait purposes. The TC recommends collecting the samples by gear type. One 10-fish sample consists of 10 fish collected from a distinct landing event (e.g., purse seine trip, pound net set). Each collection of 10 fish is from an independent sampling event; multiple 10-fish samples should not be collected from the same landing event.

Each state in the Chesapeake Bay (MD, PRFC, VA) and South Atlantic (NC, SC, GA, FL) regions are required to collect one 10-fish sample (age and length) per 200 metric tons landed for bait purposes. The TC recommends collecting the samples by gear type. One 10-fish sample consists of 10 fish collected from a distinct landing event (e.g., purse seine trip, pound net set). Each collection of 10 fish is an independent sampling event; multiple 10-fish samples should not be collected from the same landing event.

De minimis states are not required to conduct fishery-dependent biological sampling in the menhaden fishery (*Section 4.5.3: De Minimis Fishery Guidelines*).

Table 15 shows the number of 10-fish samples collected by the jurisdictions in 2016 as well as the number of age and length samples collected.

Pound Net Monitoring

Catch information from pound net fisheries is critical to determine changes in the relative abundance of adult menhaden along the east coast. At a minimum, each state with a pound net fishery must collect catch and effort data elements for Atlantic menhaden including total pounds (lbs) landed per day and number of pound nets fished per day. A pound net fishery includes floating fish traps and fishing weirs. These are harvester trip level ACCSP data

requirements. In order to characterize selectivity of this gear in each state, a goal of collecting five 10-fish samples annually is recommended. One 10-fish sample consists of 10 fish collected from a distinct landing event (e.g., pound net set). Each collection of 10 fish is an independent sampling event; multiple 10-fish samples should not be collected from the same landing event.

3.5.2 Fishery-Independent Data Collection

Assessment of the Atlantic menhaden stock requires information from a variety of fishery-independent surveys along the coast. As a part of the 2015 Benchmark Stock Assessment and the 2017 Stock Assessment Update, sixteen fishery-independent surveys were used to create a Juvenile Abundance Index, seven surveys were used to create a Northern Adult Index, and two surveys were used to create a Southern Adult Index. For many of the surveys used, the primary objective is to measure the abundance of species other than menhaden; however the bycatch of menhaden in these surveys can provide important information regarding stock conditions. Table 16 shows the surveys used to assess the status of Atlantic menhaden in the 2015 and 2017 stock assessments. State and federal agencies and academic institutions conducting these surveys are encouraged to continue them into the future to allow for the best possible assessment of Atlantic menhaden recruitment.

3.5.3 Observer Programs

As a condition of state and/or federal permitting, many vessels are required to carry at-sea observers when requested. A minimum set of standard data elements are to be collected through the ACCSP at-sea observer program (refer to the ACCSP Program Design document for details). Specific fisheries priorities will be determined by the Discard/Release Prioritization Committee of ACCSP.

3.6 ASSESSMENT OF STOCK CONDITION

An Atlantic menhaden stock assessment will be performed every three years by the Stock Assessment Subcommittee (SASC). The TC and Advisory Panel (AP) will meet to review the stock assessment and all other relevant data sources. The stock assessment report shall follow the general outline as approved by the Interstate Fisheries Management Program Policy Board (ISFMP Policy Board) for all Commission-managed species. In addition to the general content of the report as specified in the outline, the stock assessment report may also address the specific topics detailed in the following sections. Specific topics in the stock assessment may change as the SASC continues to provide the best model and metrics possible to assess the Atlantic menhaden stock.

3.6.1 Assessment of Population Age/Size Structure

Estimates of Atlantic menhaden age and size structure are monitored based on results of the stock assessment. Improvements to data sources and modeling assumptions during the 2015 Benchmark Stock Assessment, such as increased sampling of the bait fishery, addition of several

surveys, and incorporation of dome shaped selectivity, greatly improved the understanding of size and age distribution of the menhaden stock.

3.6.2 Assessment of Annual Recruitment

Recruitment of Atlantic menhaden is currently estimated through two primary methods. The first is the estimate of recruitment to age-1 from the stock assessment model. The second is the examination of various fishery-independent data sources, including the juvenile abundance indices that are integrated in to the statistical modeling process.

3.6.3 Assessment of Fecundity

Population fecundity, a measure of total egg production by the population, is estimated from the stock assessment model every three years. Given egg production is not linearly related to female weight, indices of egg production may provide a better measures of reproductive output of a stock.

3.6.4 Assessment of Fishing Mortality

Fishing mortality (F) rates are estimated by the stock assessment model. Currently, fishing mortality rates are estimated for the reduction fishery, the bait fishery, and the recreational fishery.

3.7 STOCKING PROGRAM

There is currently no stocking program in place for Atlantic menhaden.

4.0 MANAGEMENT PROGRAM

4.1 RECREATIONAL FISHERY MANAGEMENT MEASURES

No recreational fishery management measures are proposed in this amendment. Recreational landings of Atlantic menhaden are currently believed to be insignificant in terms of total harvest. Therefore, regulation of the recreational fishery is unnecessary at this time. The Board has the option of considering management changes to the recreational fishery through a future addendum, as detailed in Adaptive Management (*Section 4.6*).

4.2 FOR-HIRE FISHERIES MANAGEMENT MEASURES

No management measures for the for-hire fisheries are proposed in this amendment. The Board has the option of considering management changes to the recreational fishery through a future addendum, as detailed in Adaptive Management (*Section 4.6*).

4.3 COMMERCIAL FISHERY MANAGEMENT MEASURES

4.3.1 Total Allowable Catch

The Board will set an annual or multi-year TAC based on the following procedure.

The Atlantic Menhaden TC will annually review the best available data including, but not limited to, commercial and recreational catch/landing statistics, current estimates of fishing mortality, stock status, survey indices, assessment modeling results, and target mortality levels. The TC will calculate TAC options based on the Board selected method of setting a TAC (see *Section 4.3.1.1*). The Board will set an annual TAC through Board action, with the option of setting a multi-year TAC.

4.3.1.1 TAC Setting Method

The Board will set the TAC based on the best available science (e.g., projection analysis); however, if the projections are not recommended for use by the TC, the Board will set a quota based on an ad-hoc approach. This could include the ad-hoc approach used by the Regional Fishery Management Councils (Berkson et al., 2011) or an ad-hoc approach that is informed by the Commission's ongoing development of a Risk and Uncertainty Policy.

Projection Analysis Used to Set a TAC (Preferred Method)

Projection analysis is conducted to explore a range of TAC alternatives and determine the percent risk of exceeding the F_{target} or the $F_{\text{threshold}}$. Monte Carlo Bootstrap runs of the base model run are used as the basis for the projection analysis. The Board can request specific TAC levels to be explored through the projection analysis or specify the probability level of the fishing mortality rate being between the F_{target} and $F_{\text{threshold}}$. Important assumptions of the projection analysis are that it does not include structural (model) uncertainty, fisheries are assumed to continue fishing at their estimated current proportions of total effort, and mortality is assumed to occur throughout the year.

Ad-hoc Approach to Setting a TAC

Should the TC not recommend the use of projection analysis to inform the specification process, an ad hoc approach used by several regional Fishery Management Councils can be adopted. This ad-hoc method is typically used for species with poor assessment data or uncertain stock assessment results. In these situations, Councils use landings/catch data as the only reliable means of setting harvest limits. A document entitled "Calculating Acceptable Biological Catch for Stocks that Have Reliable Catch Data Only (Only Reliable Catch Stocks – ORCS)" was recently published, and serves as guidance to set interim removal levels under these conditions (Berkson et al., 2011).

In summary, the ORCS approach estimates an overfishing limit (OFL) by first identifying an estimate of historic catch, called the 'catch statistic'. This is typically based off of the mean or median of landings over a specific number of years. The catch statistic is then multiplied by a scalar, which is identified based on the status of the stock and the risk of overexploitation. This

scalar can be greater than 1 for species which are not heavily exploited. The resulting value is a proxy for the OFL.

To account for the Council's risk tolerance when setting an Allowable Biological Catch, the resulting value is then multiplied by a precautionary scalar that ranges from 0 to 1. The appropriate multiplier is cautiously decided based on factors such as life history, ecological function, stock status, and an understanding of exploitation. A lower scalar represents a lower level of risk and a more conservative approach to the management of the species. In contrast, a higher scalar indicates a higher level of management risk, but may be appropriate if the stock has a low risk of overexploitation.

Should this process be adopted in the Atlantic menhaden fishery, the TC will recommend a catch statistic and a scalar that is based on the stock's risk of overexploitation. The Board will then decide on the second scalar which represents the Board's level of risk tolerance.

4.3.1.2 Indecision Clause

If the Board is unable to approve a TAC for the subsequent fishing year by December 31st of the current year, the TAC for the subsequent year will be set at the current year's TAC.

4.3.2 Quota Allocation

The Board must determine how to allocate the TAC among the different participants in the menhaden fishery. Once an allocation has been harvested, the directed fishery for that state, region, coast, disposition, or fleet closes. Menhaden harvest for specific gear types or states may be permitted after an allocation has been reached, depending on the management options selected in *Section 4.3.3: Quota Transfers*, *Section 4.3.5: Incidental Catch* and *Section 4.3.6: Episodic Events Set Aside Program*. Should quota not be allocated by jurisdiction, states will be required to submit trip-level reports to SAFIS for near real-time monitoring of the quota. See *Section 3.1.2 Bait Fishery Catch Reporting Process* for additional information. The Board has the authority to adjust the closure of a fishery relative to the percent of quota harvested through Board action.

To account for the various combinations of allocation methods and timeframes, the management alternatives have been divided into two tiers. The first tier outlines the allocation methods and the second tier outlines the allocation timeframes. Unless otherwise specified in the allocation method, an option must be chosen in each Tier to complete an allocation package. For example, to achieve the current allocation method specified in Amendment 2 (status quo), the Board would select: Tier 1, Option B: Jurisdictional; and Tier 2, Option A: 2009-2011.

The first tier presents six allocation options:

- Coastwide – no subdivision of the TAC
- Jurisdictional (status quo) – subdivision of the TAC by state
- Fixed Minimum – subdivision of the TAC by jurisdiction but each jurisdiction gets a baseline percentage
- Regional Fleet Capacity – subdivision of the TAC by gear type in distinct regions
- Dispositional – subdivision of the TAC between the reduction and bait/other fisheries
- Allocation Based on TAC level – the allocation method switches to one which is more favorable to the bait fishery when the TAC is above 212,500 mt

The second tier presents five timeframe options that are presented for calculating allocation percentages:

- 2009-2011 (status quo)
- 2012-2016
- 1985-2016
- 1985-1995
- Weighted (50% each to 1985-1995 and 2012-2016)

At their August 2017 meeting, the Menhaden Board approved a proposal by New York to recalibrate their historic menhaden landings due to inconsistent reporting prior to Amendment 2. In this proposal, New York compares average annual landings from 2009-2012 (a time period with inconsistent reporting) to average annual landings from 2013-2016 (a time period with greater reporting compliance). The difference between these two time periods (multiplier=2.9) is used to scale historic landings prior to 2013. The allocation percentages included in this document are based on recalibrated landings for New York. The New York proposal can be found in Appendix 2.

Allocation percentages for the various options can be found in Tables 2-6.

Tier 1: Allocation Methods

Option A: Coastwide Allocation. Under this option the TAC is not subdivided by jurisdiction, fleet, or disposition. As a result, there is one coastwide TAC for the entire commercial fishery. A timeframe does not need to be chosen in Tier 2.

Option B: Jurisdictional Allocation. The coastwide commercial Atlantic menhaden TAC will be divided among the Atlantic coast jurisdictions based on the allocation timeframe chosen in Tier 2 (Table 2).

Option C: Jurisdiction Allocation with Minimum Base Allocation.

Under this option, all jurisdictions are allocated a fixed minimum amount of quota, including jurisdictions which have not previously been allocated quota (Table 3). A timeframe must be chosen in Tier 2 to determine the allocation percentages.

Should a jurisdiction desire to forgo the fixed minimum quota it has been allocated, it may, on an annual basis, choose to decline its quota completely or maintain 10,000 pounds for bycatch purposes and decline the remainder of the quota. Quota which is relinquished by the states will be redistributed to the other jurisdiction(s). Should a state choose to relinquish its annual quota, the Commission must be notified through the annual compliance report process.

Sub-option 1: Each jurisdiction receives 0.5% of the coastwide TAC prior to the allocation being divided. For reference 0.5% of 200,000 mt equals approximately 2.2 million pounds and 8% of 200,000 mt (the sum of each jurisdictions 0.5%) equals 35.3 million pounds.

Sub-option 2: Each jurisdiction receives 1% of the coastwide TAC prior to the allocation being divided. For reference 1% of 200,000 mt equals approximately 4.4 million pounds and 16% of 200,000 mt (the sum of each jurisdictions 1%) equals 70.5 million pounds.

Sub-option 3: Each jurisdiction receives 2% of the coastwide TAC prior to the allocation being divided. For reference 2% of a 200,000 mt TAC equals approximately 8.8 million pounds and 32% of a 200,000 mt TAC (the sum of each jurisdictions 2%) equals 141.1 million pounds.

Option D: Regional Fleet-Capacity Quota

Menhaden commercial TAC is regionally divided between two fleets (Table 4). The intent of this option is to secure quota for various gear types in different regions along the coast. The fleets separate gear types into two categories, which are defined as:

- Large-Capacity Fleet: purse seines and pair-trawls.
- Small-Capacity Fleet: all other gears types including cast nets, traps, pots, haul seines, fyke nets, hook and line, trawls (excluding pair trawls), bag nets, hoop nets, hand lines, trammel nets, bait nets, pound nets, anchored/staked gill nets, drift gill nets, fishing weirs, and floating fish traps.

The three regions used to further allocate the quota provided to each fleet are defined as:

- New England: ME through CT
- Mid-Atlantic: NY through DE
- Chesapeake Bay/South Atlantic: MD through FL

Each fleet's regional fishery will be closed when 90% of the quota is reported to be caught (as indicated through SAFIS). This fishery closure does not apply to a fleet operating under a soft cap. If a fleet-capacity allocation method is chosen, a small-scale fishery set aside (Option E) in *Section 4.3.6 Incidental Catch and Small Scale Fisheries* does not apply.

Included in this allocation method is the option for a soft cap, which sets a target quota for a fleet but does not subject that fleet to a fishery closure. The rationale for the use of a soft cap is that it can relieve the administrative burden on states to implement timely quota reporting for small-scale gears which represent less than 6% of landings in the fishery. Furthermore, it can reduce discards in the fishery and minimize economic impacts on small-scale community fisheries. If a soft cap is chosen, states will continue to monitor landings by gear types in the

small-capacity fleet; however, landings by the small capacity fleet do not need to be reported to SAFIS. Landings by gears subject to a soft cap will be reported to the Board as a part of the annual FMP Review (*Section 5.3: Compliance Report*). Should a gear type subject to a soft cap show a continued and significant increase in its proportion of landings relative to total landings in the fishery, the Board has the authority, through Adaptive Management (*Section 4.6*), to reduce an existing trip limit or re-assign that gear type to another fleet.

Sub-option 1: All regional fleet quotas are hard caps and as a result, a regional fishery within a fleet closes when the quota is met.

Sub-option 2: The small-capacity fleet operates on a soft cap, in which the regional fisheries within the small-capacity-fleet do not close if the quota is met. All gears in the small-capacity fleet operate under a 25,000 pound trip limit per day throughout the fishing year. The purpose of this trip limit is to provide an input control on the small-scale fleet given the fishery does not close if the quota is met. The large-capacity fleet operates under a hard cap, such that a regional large-capacity fleet closes when 90% of the quota is reported to be caught. There is no trip limit for the large-capacity fleet. If this option is chosen, the management alternatives in *Section 4.3.6 Incidental Catch and Small Scale Fisheries* do not apply.

Option E: Disposition Quota

Menhaden commercial TAC is divided between the reduction and bait/other fisheries (Table 5a). For the purposes of this Amendment, reduction harvest is defined as menhaden which are landed for the purposes of reducing, through the process of hearting, separating, and drying, into fishmeal, fish oil, and associated products.

Sub-option 1: Seventy-five percent of the overall menhaden commercial TAC is allocated to the reduction fishery, and 25% of the overall TAC is allocated to the bait/other fishery. For reference, 25% of 200,000 metric tons (the 2017 TAC) is 50,000 mt or roughly 110 million pounds.

Sub-option 2: Seventy percent of the overall menhaden commercial TAC is allocated to the reduction fishery, and 30% of the overall TAC is allocated to the bait/other fishery. For reference, 30% of 200,000 metric tons (the 2017 TAC) is 60,000 mt or roughly 132 million pounds.

*Under this allocation method, the bait quota can be further divided by jurisdiction, fleet, region, or through a fixed minimum approach [Tables 5(b) – 5(i)]. Should the bait quota be further divided by fleets, a soft cap can still be applied to the small-scale fleet. If the bait quota be further divided by any method, a timeframe must be selected in Tier 2. If the bait allocation is not further divided, a timeframe does not need to be selected in Tier 2.

Should the bait quota not be further divided into jurisdictional quotas, SAFIS will be used to monitor landings in season. Once 80% of the bait allocation is reached (as indicated through

SAFIS), a trip limit of 25,000 pounds will be implemented in the bait sector. The respective fisheries will close when 95% of the allocation has been reached (as indicated through SAFIS or CDFRs) in order to minimize overages. A fisherman cannot land menhaden more than once in a single calendar day. If the bait quota is further allocated by jurisdiction, the following do not apply: trip limits, a required fishery closure when 95% of the allocation has been reached, and reporting through SAFIS.

Option F: Allocation Based on TAC Level

The coastwide menhaden commercial TAC will be allocated using two different methods depending on the level at which the annual TAC is set. At or below the baseline annual TAC level of 212,500 mt, quotas will be allocated to jurisdictions based on average landings from 2009-2011 (i.e: the current allocation method, Table 2). If the annual TAC is set above the base level TAC, the difference between the annual TAC and 212,500 mt will be allocated using a strategy that is more favorable to the bait fishery. A sub-option below must be selected to determine the allocation method used when the TAC is greater than 212,500 mt. In addition, a timeframe must be selected in Tier 2.

Sub-option 1: If the annual TAC is greater than 212,500 mt, the difference between the annual TAC and 212,500 mt will be distributed such that the reduction fishery gets 50% of the allocation (included in Virginia's quota) and the other 50% is distributed to jurisdictions based on bait landings during a timeframe chosen in Tier 2 (Table 6a).

Sub-option 2: If the annual TAC is greater than 212,500 mt, the difference between the annual TAC and 212,500 mt will be distributed such that the reduction fishery gets 30% of the allocation (included in Virginia's quota) and the other 70% is distributed to jurisdictions based on bait landings during a timeframe chosen in Tier 2 (Table 6b).

Tier 2: Allocation Timeframe

Option A: 2009-2011 (status quo)

The quota allocation is based on the three-year average landings from 2009 to 2011.

Option B: 2012-2016 (5 years)

The quota allocation time frame is based on the five-year average landings from 2012 to 2016. This time frame includes the five most recent years of data and encompasses years prior to and after the implementation of a quota system. Landings include transfers, bycatch, and landings under the episodic events program.

Option C: 1985-2016 (31 years)

The quota allocation time frame is based on average landings from 1985 to 2016. This time frame includes the longest range of years available with adequate landings data, and as such should capture more variability in landings. Landings include transfers, bycatch, and landings under the episodic events program. Bait landings going back to 1985 include more uncertainty, primarily due to voluntary reporting of bait landings in some states. Reduction landings from a state which no longer has a reduction fishery are not included in the state's average landings.

Option D: 1985-1995 (11 years)

The quota allocation time frame is based on the eleven-year average landings from 1985 to 1995. Bait landings from 1985 to 1995 include more uncertainty, primarily due to voluntary reporting of bait landings in some states. Reduction landings from a state which no longer has a reduction fishery are not included in the state's average landings.

Option E: Weighted Allocation

The quota allocation time frame is based on a weighted average of total landings, using the 1985-1995 and 2012-2016 time frames. Each time frame is given a 50% weighting. This option takes into account a more historical time period and the most recent time period. All potential data concerns for the 1985 -1995 time period mentioned in Option D would still apply. Reduction landings from a state which no longer has a reduction fishery are not included in the state's average landings.

Table 2: Jurisdictional Allocation

Percent of menhaden commercial TAC allocated to each jurisdiction (Tier 1, Option B).

	2009-2011 TAC %	2012-2016 TAC %	1985-2016 TAC %	1985-1995 TAC %	Weighted
ME	0.02%	0.22%	0.06%	0.02%	0.10%
NH	0.00%	0.00%	0.00%	0.01%	0.00%
MA	0.84%	0.59%	0.60%	0.70%	0.66%
RI	0.02%	0.15%	0.65%	1.46%	0.95%
CT	0.02%	0.01%	0.03%	0.02%	0.02%
NY	0.21%	0.27%	0.30%	0.33%	0.31%
NJ	11.27%	12.62%	5.76%	2.37%	6.36%
PA	0.00%	0.00%	0.00%	0.00%	0.00%
DE	0.01%	0.03%	0.02%	0.02%	0.02%
MD	1.51%	1.99%	1.08%	0.63%	1.16%
PRFC	0.62%	0.85%	1.10%	1.39%	1.18%
VA	84.96%	83.05%	89.80%	92.21%	88.64%
NC	0.50%	0.16%	0.47%	0.60%	0.43%
SC	0.00%	0.00%	0.00%	0.00%	0.00%
GA	0.00%	0.00%	0.00%	0.00%	0.00%
FL	0.02%	0.06%	0.13%	0.25%	0.17%

Table 3: Fixed Minimum Allocation

Percent of menhaden commercial TAC allocated to each jurisdiction based on a fixed minimum approach (Tier 1, Option C). Table (a) provides each state with a 0.5% fixed minimum quota. Table (b) provides each state with a 1% fixed minimum quota. Table (c) provides each state with a 2% fixed minimum quota.

Table 3(a): 0.5% fixed minimum quota

	2009-2011 TAC %	2012-2016 TAC %	1985-2016 TAC %	1985-1995 TAC %	Weighted
ME	0.52%	0.70%	0.56%	0.52%	0.59%
NH	0.50%	0.50%	0.50%	0.51%	0.50%
MA	1.27%	1.04%	1.05%	1.14%	1.10%
RI	0.52%	0.64%	1.10%	1.84%	1.37%
CT	0.52%	0.51%	0.53%	0.52%	0.52%
NY	0.69%	0.75%	0.78%	0.80%	0.78%
NJ	10.87%	12.11%	5.80%	2.68%	6.35%
PA	0.50%	0.50%	0.50%	0.50%	0.50%
DE	0.51%	0.53%	0.52%	0.52%	0.52%
MD	1.89%	2.33%	1.49%	1.08%	1.57%
PRFC	1.07%	1.28%	1.51%	1.78%	1.59%
VA	78.66%	76.91%	83.12%	85.33%	82.05%
NC	0.96%	0.64%	0.93%	1.05%	0.89%
SC	0.50%	0.50%	0.50%	0.50%	0.50%
GA	0.50%	0.50%	0.50%	0.50%	0.50%
FL	0.52%	0.55%	0.62%	0.73%	0.66%

DRAFT DOCUMENT FOR PUBLIC COMMENT

Table 3(b): 1% fixed minimum quota

	2009-2011 TAC %	2012-2016 TAC %	1985-2016 TAC %	1985-1995 TAC %	Weighted
ME	1.02%	1.19%	1.05%	1.02%	1.08%
NH	1.00%	1.00%	1.00%	1.01%	1.00%
MA	1.71%	1.50%	1.50%	1.59%	1.55%
RI	1.02%	1.13%	1.54%	2.22%	1.80%
CT	1.01%	1.01%	1.03%	1.02%	1.02%
NY	1.17%	1.23%	1.25%	1.27%	1.26%
NJ	10.47%	11.60%	5.84%	2.99%	6.34%
PA	1.00%	1.00%	1.00%	1.00%	1.00%
DE	1.01%	1.03%	1.02%	1.02%	1.02%
MD	2.27%	2.67%	1.91%	1.53%	1.98%
PRFC	1.52%	1.72%	1.92%	2.17%	1.99%
VA	72.37%	70.76%	76.43%	78.46%	75.46%
NC	1.42%	1.13%	1.39%	1.50%	1.36%
SC	1.00%	1.00%	1.00%	1.00%	1.00%
GA	1.00%	1.00%	1.00%	1.00%	1.00%
FL	1.02%	1.05%	1.11%	1.21%	1.15%

Table 3(c): 2% fixed minimum quota

	2009-2011 TAC %	2012-2016 TAC %	1985-2016 TAC %	1985-1995 TAC %	Weighted
ME	2.01%	2.15%	2.04%	2.02%	2.07%
NH	2.00%	2.00%	2.00%	2.00%	2.00%
MA	2.57%	2.40%	2.41%	2.47%	2.45%
RI	2.01%	2.10%	2.44%	2.99%	2.64%
CT	2.01%	2.01%	2.02%	2.02%	2.01%
NY	2.14%	2.19%	2.20%	2.22%	2.21%
NJ	9.67%	10.58%	5.92%	3.61%	6.33%
PA	2.00%	2.00%	2.00%	2.00%	2.00%
DE	2.01%	2.02%	2.01%	2.01%	2.02%
MD	3.03%	3.35%	2.73%	2.43%	2.79%
PRFC	2.42%	2.58%	2.75%	2.95%	2.80%
VA	59.77%	58.47%	63.06%	64.70%	62.28%
NC	2.34%	2.11%	2.32%	2.41%	2.29%
SC	2.00%	2.00%	2.00%	2.00%	2.00%
GA	2.00%	2.00%	2.00%	2.00%	2.00%
FL	2.01%	2.04%	2.09%	2.17%	2.12%

Table 4: Regional Fleet Capacity Quota

Percent of menhaden commercial TAC regionally allocated to the small and large capacity fleets (Tier 1, Option D). Given Florida did not code landings by gear type prior to 1993, the percent of landings by gear type in 1993 and 1994 were used to estimate gear landings from 1988-1992. The breakdown of allocation percentages for the large fleet by region cannot be shown due to confidentiality rules.

Large Fleet					
	2009-2011 TAC %	2012-2016 TAC %	1985-2016 TAC %	1985-1995 TAC %	Weighted
ME, NH, MA, RI, CT	96.08%	94.16%	1.22%	95.32%	94.87%
NY, NJ, PA, DE			5.48%		
MD, PRFC, VA, NC, SC, GA, FL			88.96%		
Small Fleet					
	2009-2011 TAC %	2012-2016 TAC %	1985-2016 TAC %	1985-1995 TAC %	Weighted
ME, NH, MA, RI, CT	0.05%	0.08%	0.08%	0.10%	0.09%
NY, NJ, PA, DE	0.34%	1.17%	0.60%	0.58%	0.81%
MD, PRFC, VA, NC, SC, GA, FL	3.53%	4.59%	3.66%	4.00%	4.23%

Table 5: Disposition Allocation

Percent of menhaden commercial TAC allocated to the reduction and bait/other fisheries. Table (a) shows the division of the bait/other and reduction fisheries based on sub-options 1 and 2. Table (b) shows further division of the bait/other quota by jurisdiction. Table (c) shows further division of the bait/other quota by jurisdiction with a 0.5% fixed minimum. Table (d) shows further division of the bait/other quota by jurisdiction with a 1% fixed minimum. Table (e) shows further division of the bait/other quota by jurisdiction with a 2% fixed minimum. Table (f) shows further division of the bait/other quota by fleet capacity. Table (g) shows further division of the bait/other quota by three regions. Table (h) shows further division of the bait/other quota by four regions. Table (i) shows further division of the bait/other quota by fleet and region.

Table 5(a): Bait/other vs. reduction quotas

	Bait/Other	Reduction
Sub-Option 1	25%	75%
Sub-Option 2	30%	70%

Table 5(b): Bait/other quota further distributed by jurisdiction. It is important to note that these percentages further divide the TAC already allocated to the bait/other sector in Table 5(a). This means the percentages in this table further divide either 25% or 30% of the TAC, depending on what is chosen in Table 5(a).

	2009-2011 TAC %	2012-2016 TAC %	1985-2016 TAC %	1985-1995 TAC %	Weighted
ME	0.09%	0.89%	0.43%	0.22%	0.63%
NH	0.00%	0.00%	0.02%	0.07%	0.03%
MA	3.96%	2.38%	3.94%	6.93%	4.15%
RI	0.09%	0.60%	4.27%	14.46%	5.99%
CT	0.08%	0.05%	0.20%	0.24%	0.12%
NY	0.97%	1.11%	1.98%	3.23%	1.93%
NJ	52.98%	50.78%	37.90%	23.58%	40.22%
PA	0.00%	0.00%	0.00%	0.00%	0.00%
DE	0.06%	0.13%	0.13%	0.19%	0.15%
MD	7.09%	8.00%	7.11%	6.30%	7.34%
PRFC	2.93%	3.43%	7.23%	13.82%	7.47%
VA	29.33%	31.76%	32.90%	22.56%	28.19%
NC	2.33%	0.63%	3.06%	5.94%	2.69%
SC	0.00%	0.00%	0.00%	0.00%	0.00%
GA	0.00%	0.00%	0.00%	0.00%	0.00%
FL	0.09%	0.24%	0.84%	2.44%	1.09%

Table 5(c): Bait/other quota further distributed by jurisdiction, with a 0.5% fixed minimum. It is important to note that these percentages further divide the TAC already allocated to the bait/other sector in Table 5(a). This means the percentages in this table further divide either 25% or 30% of the TAC, depending on what is chosen in Table 5(a).

	2009-2011 TAC %	2012-2016 TAC %	1985-2016 TAC %	1985-1995 TAC %	Weighted
ME	0.58%	1.32%	0.89%	0.71%	1.08%
NH	0.50%	0.50%	0.52%	0.57%	0.53%
MA	4.14%	2.69%	4.12%	6.88%	4.32%
RI	0.58%	1.05%	4.42%	13.81%	6.01%
CT	0.57%	0.55%	0.69%	0.72%	0.61%
NY	1.40%	1.52%	2.32%	3.47%	2.28%
NJ	49.24%	47.22%	35.37%	22.19%	37.50%
PA	0.50%	0.50%	0.50%	0.50%	0.50%
DE	0.56%	0.62%	0.62%	0.68%	0.64%
MD	7.02%	7.86%	7.04%	6.30%	7.25%
PRFC	3.19%	3.66%	7.15%	13.21%	7.37%
VA	27.48%	29.72%	30.77%	21.26%	26.44%
NC	2.64%	1.08%	3.32%	5.97%	2.98%
SC	0.50%	0.50%	0.50%	0.50%	0.50%
GA	0.50%	0.50%	0.50%	0.50%	0.50%
FL	0.59%	0.72%	1.27%	2.74%	1.50%

Table 5(d): Bait/other quota further distributed by jurisdiction, with a 1% fixed minimum. It is important to note that these percentages further divide the TAC already allocated to the bait/other sector in Table 5(a). This means the percentages in this table further divide either 25% or 30% of the TAC, depending on what is chosen in Table 5(a).

	2009-2011 TAC %	2012-2016 TAC %	1985-2016 TAC %	1985-1995 TAC %	Weighted
ME	1.07%	1.75%	1.36%	1.19%	1.53%
NH	1.00%	1.00%	1.02%	1.06%	1.02%
MA	4.32%	3.00%	4.31%	6.82%	4.48%
RI	1.08%	1.51%	4.58%	13.15%	6.03%
CT	1.07%	1.04%	1.17%	1.20%	1.10%
NY	1.82%	1.93%	2.66%	3.72%	2.62%
NJ	45.50%	43.66%	32.84%	20.81%	34.78%
PA	1.00%	1.00%	1.00%	1.00%	1.00%
DE	1.05%	1.11%	1.11%	1.16%	1.13%
MD	6.96%	7.72%	6.97%	6.30%	7.17%
PRFC	3.46%	3.88%	7.07%	12.61%	7.27%
VA	25.63%	27.68%	28.64%	19.95%	24.68%
NC	2.96%	1.53%	3.57%	5.99%	3.26%
SC	1.00%	1.00%	1.00%	1.00%	1.00%
GA	1.00%	1.00%	1.00%	1.00%	1.00%
FL	1.08%	1.20%	1.70%	3.05%	1.92%

Table 5(e): Bait/other quota further distributed by jurisdiction, with a 2% fixed minimum. It is important to note that these percentages further divide the TAC already allocated to the bait/other sector in Table 5(a). This means the percentages in this table further divide either 25% or 30% of the TAC, depending on what is chosen in Table 5(a).

	2009-2011 TAC %	2012-2016 TAC %	1985-2016 TAC %	1985-1995 TAC %	Weighted
ME	2.06%	2.61%	2.29%	2.15%	2.43%
NH	2.00%	2.00%	2.01%	2.05%	2.02%
MA	4.69%	3.62%	4.68%	6.71%	4.82%
RI	2.06%	2.41%	4.90%	11.84%	6.07%
CT	2.05%	2.03%	2.14%	2.16%	2.08%
NY	2.66%	2.75%	3.34%	4.20%	3.31%
NJ	38.03%	36.53%	27.77%	18.03%	29.35%
PA	2.00%	2.00%	2.00%	2.00%	2.00%
DE	2.04%	2.09%	2.09%	2.13%	2.10%
MD	6.82%	7.44%	6.83%	6.29%	6.99%
PRFC	3.99%	4.34%	6.91%	11.39%	7.08%
VA	21.94%	23.60%	24.37%	17.34%	21.17%
NC	3.58%	2.43%	4.08%	6.04%	3.83%
SC	2.00%	2.00%	2.00%	2.00%	2.00%
GA	2.00%	2.00%	2.00%	2.00%	2.00%
FL	2.06%	2.16%	2.57%	3.66%	2.74%

Table 5(f): Bait/other quota further distributed by fleet capacity. It is important to note that these percentages further divide the TAC already allocated to the bait/other sector in Table 5(a). This means the percentages in this table further divide either 25% or 30% of the TAC, depending on what is chosen in Table 5(a).

	2009-2011	2012-2016	1985-2016	1985-1995	Weighted
Large Capacity Bait Quota	81.6%	76.5%	71.4%	53.1%	67.5%
Small Capacity Bait Quota	18.4%	23.5%	28.6%	46.9%	32.5%

Table 5(g): Bait/other quota further distributed by three regions. It is important to note that these percentages further divide the TAC already allocated to the bait/other sector in Table 5(a). This means the percentages in this table further divide either 25% or 30% of the TAC, depending on what is chosen in Table 5(a).

	2009-2011 TAC %	2012-2016 TAC %	1985-2016 TAC %	1985-1995 TAC %	Weighted
ME, NH, MA, RI, CT	4.21%	3.92%	8.85%	21.93%	10.91%
NY, NJ, PA, DE	54.02%	52.02%	40.01%	27.00%	42.30%
MD, PRFC, VA, NC, SC, GA, FL	41.77%	44.06%	51.14%	51.07%	46.78%

Table 5(h): Bait/other quota further distributed by four regions. It is important to note that these percentages further divide the TAC already allocated to the bait/other sector in Table 5(a). This means the percentages in this table further divide either 25% or 30% of the TAC, depending on what is chosen in Table 5(a).

	2009-2011 TAC %	2012-2016 TAC %	1985-2016 TAC %	1985-1995 TAC %	Weighted
ME, NH, MA, RI, CT	4.21%	3.92%	8.85%	21.93%	10.91%
NY, NJ, PA, DE	54.02%	52.02%	40.01%	27.00%	42.30%
MD, PRFC, VA	39.34%	43.20%	47.24%	42.68%	43.00%
NC, SC, GA, FL	2.42%	0.86%	3.90%	8.38%	3.78%

Table 5(i): Bait/other quota further distributed by regional fleets. It is important to note that these percentages further divide the TAC already allocated to the bait/other sector in Table 5(a). This means the percentages in this table further divide either 25% or 30% of the TAC, depending on what is chosen in Table 5(a). The breakdown of allocation percentages for the large fleet by region cannot be shown due to confidentiality rules.

Large Fleet Bait					
	2009-2011 TAC %	2012-2016 TAC %	1985-2016 TAC %	1985-1995 TAC %	Weighted
ME, NH, MA, RI, CT	81.60%	76.50%	8.07%	53.10%	67.50%
NY, NJ, PA, DE			36.14%		
MD, PRFC, VA, NC, SC, GA, FL			27.19%		
Small Fleet Bait					
	2009-2011 TAC %	2012-2016 TAC %	1985-2016 TAC %	1985-1995 TAC %	Weighted
ME, NH, MA, RI, CT	0.24%	0.33%	0.51%	0.95%	0.57%
NY, NJ, PA, DE	1.59%	4.70%	3.98%	5.82%	5.13%
MD, PRFC, VA, NC, SC, GA, FL	16.56%	18.47%	24.11%	40.12%	26.80%

Table 6: Allocation Based on TAC Level

Percent of menhaden commercial TAC greater than 212,500 mt that is allocated to each jurisdiction (Tier 1, Option F). These allocation percentages only apply if the annual TAC is greater than 212,500 mt. If the TAC is less than or equal to 212,500 mt, allocations are based on jurisdictional landings from 2009-2011 (Table 2). Table (a) shows sub-option 1 in which the Virginia reduction fishery is allocated 50% of the difference between the annual TAC and 212,500 mt (included in Virginia's percentage below) and the states bait fisheries are allocated the other 50%. Table (b) shows sub-option 2 in which the Virginia reduction fishery is allocated 30% of the difference between the annual TAC and 212,500 mt (included in Virginia's percentage below) and the states bait fisheries are allocated the other 70%.

Table 6(a): Allocation based on TAC level Sub-Option 1

	2009-2011 TAC %	2012-2016 TAC %	1985-2016 TAC %	1985-1995 TAC %	Weighted TAC %
ME	0.04%	0.45%	0.21%	0.11%	0.32%
NH	0.00%	0.00%	0.01%	0.04%	0.01%
MA	1.98%	1.19%	1.97%	3.47%	2.07%
RI	0.05%	0.30%	2.13%	7.23%	2.99%
CT	0.04%	0.02%	0.10%	0.12%	0.06%
NY	0.49%	0.55%	0.99%	1.62%	0.97%
NJ	26.49%	25.39%	18.95%	11.79%	20.11%
PA	0.00%	0.00%	0.00%	0.00%	0.00%
DE	0.03%	0.06%	0.06%	0.10%	0.08%
MD	3.55%	4.00%	3.55%	3.15%	3.67%
PRFC	1.46%	1.72%	3.61%	6.91%	3.73%
VA	64.66%	65.88%	66.45%	61.28%	64.10%
NC	1.16%	0.31%	1.53%	2.97%	1.35%
SC	0.00%	0.00%	0.00%	0.00%	0.00%
GA	0.00%	0.00%	0.00%	0.00%	0.00%
FL	0.05%	0.12%	0.42%	1.22%	0.55%

Table 6(b): Allocation based on TAC level Sub-Option 2

	2009-2011 % TAC	2012-2016 % TAC	1985-2016 % TAC	1985-1995 % TAC	Weighted % TAC
ME	0.06%	0.62%	0.30%	0.16%	0.44%
NH	0.00%	0.00%	0.01%	0.05%	0.02%
MA	2.77%	1.66%	2.76%	4.85%	2.90%
RI	0.06%	0.42%	2.99%	10.12%	4.19%
CT	0.06%	0.03%	0.14%	0.17%	0.09%
NY	0.68%	0.77%	1.38%	2.26%	1.35%
NJ	37.09%	35.55%	26.53%	16.51%	28.15%
PA	0.00%	0.00%	0.00%	0.00%	0.00%
DE	0.04%	0.09%	0.09%	0.13%	0.11%
MD	4.96%	5.60%	4.98%	4.41%	5.14%
PRFC	2.05%	2.40%	5.06%	9.67%	5.23%
VA	50.53%	52.24%	53.03%	45.79%	49.73%
NC	1.63%	0.44%	2.14%	4.16%	1.88%
SC	0.00%	0.00%	0.00%	0.00%	0.00%
GA	0.00%	0.00%	0.00%	0.00%	0.00%
FL	0.06%	0.17%	0.59%	1.70%	0.76%

4.3.2.1 Overage Payback

Any overage of a quota allocation is subtracted for that specific quota allocation in the subsequent year on a pound for pound basis. The exception to this rule is if a soft cap is implemented for a small-capacity fleet or if overage reconciliation (Options C) is adopted under *Section 4.3.3: Quota Transfers*. Overage determination is based on final allocations, including transfers if applicable. Overages will be subtracted from the subsequent year's quota following submission of state compliance reports. Should overages change as preliminary data is finalized, quotas will be re-adjusted accordingly.

4.3.2.2 Allocation Revisit Provision

Quota allocations will be revisited every three years following implementation of Amendment 3, or can be revisited at any time through the adaptive management process (*Section 4.6*).

4.3.3 Quota Transfers

The option to transfer quota only applies if the Board selects regional or state-based quotas, including state-specific quotas with a fixed minimum, an allocation strategy based on the TAC level, bait/other allocation further divided by state or region, and regional fleet-capacity quotas. If a regional or state-based allocation option is not selected, no quota transfers are permitted. In addition, transfers are not permitted for quotas that operate under a soft cap.

All transfers require a donor region or state (giving the quota) and a receiving region or state (receiving the quota). Transfers cannot be greater than the amount of quota allocated to the donor region or state for that fishing year. In order to initiate a transfer, a member of each state agency involved must submit a signed letter to the Commission identifying the involved parties, the pounds of quota to be transferred, and justification for the transfer (i.e.: an expected quota overage, safe harbor landings, etc). Letters regarding regional quotas must indicate that all states in the region agree to the transfer and may be signed by multiple state agencies. The Executive Director, the ISFMP Director, and/or the FMP Coordinator will review all transfer requests. The transfer becomes final upon receipt of signed letters from the Commission to the donor and receiving parties. In the event that the donor or receiving member of a transaction subsequently wishes to change the amount of the transfer, both parties have to agree to the change and submit letters to the Commission which are signed by a member of the state agency. Parties participating in a quota transfer may add a provision which states that if the donor state or region incurs an overage in the current fishing year due to the transfer, the overage will be accommodated and paid back by the receiving state in the subsequent year.

If a region or state receives multiple requests to transfer quota at the same time, it is recommended that the state or region considers the requests in the order in which they were received. Transfer requests intended to resolve issues other than quota overages (i.e. safe harbor) may need to be addressed ahead of the order in which they were received.

Transfers do not permanently affect the region or state-specific shares of the coastwide quota, i.e., the region or state-specific shares remain fixed. Regions or states have the responsibility to close the Atlantic menhaden commercial fishery in their jurisdiction once the quota (or a percentage thereof) is reached. Once quota has been transferred, the region or state receiving quota becomes responsible for any overages of their new quota (the receiving region or state's original quota plus any quota transferred). Overages will be deducted from the corresponding region or state's quota the following fishing season.

Option A: Quota Transfers Permitted

Two or more regions or states, under mutual agreement, may transfer or combine their Atlantic menhaden quota.

Option B: Quota Transfers Permitted with Accountability Measures for Overages

Two or more regions or states, under mutual agreement, may transfer or combine their Atlantic menhaden quota. If a state or region exceeds its quota allocation (comprised of the allocation distributed at the beginning of year plus the distribution of unused episodic set aside, if applicable) by more than 5% each year for two years in a row, it may not receive a quota transfer in the third year.

Option C: Quota Reconciliation

In a year where coastwide landings do not exceed the TAC but some states or regions exceed their allocation, state or region quota overages are automatically forgiven in their entirety. As a result, overages are not deducted from subsequent year's quota. The intent of this option is to streamline the quota transfer process as quota transfers are not needed to address quota overages. Quota transfers can still be made between two or more regions or states, under mutual agreement, to address concerns unrelated to quota overages.

If coastwide landings do exceed the TAC and state(s) or region(s) have a quota overage, regions or states which do not have a quota overage automatically have their unused quota transferred to a "common pool". This "common pool" quota is then equally re-distributed to states or regions with overages based on the number of parties with an overage (Table 7). If a state or region still has a quota overage remaining after the redistribution of the "common pool" quota, this remaining overage is deducted from a region or state's quota the subsequent year. Quota transfers cannot be made to address remaining quota overages after quota reconciliation.

Quota reconciliation will occur following the submission of state compliance reports. Quota rollovers are not permitted under quota reconciliation (*Section 4.3.4*).

Table 7: Process for re-distribution of “common pool” quota when the coastwide TAC is exceeded (Option C). The redistribution process can be repeated until all of the unused quota is distributed. For this example, the amount of available common pool quota is 100,000 lbs. Two rounds of common pool allocation are needed to distribute the full 100,000 lbs.

	Available Common Pool Quota Round 1: 100,000		
	Overage (lbs)	Quota Allocated from Common Pool (lbs)	Remaining Overage
Region/State 1	100,000	33,333	66,667
Region/State 2	50,000	33,333	16,667
Region/State 3	10,000	33,333 (accept 10,000)	0

	Available Common Pool Quota Round 2: 23,333		
	Overage (lbs)	Quota Allocated from Common Pool (lbs)	Remaining Overage
Region/State 1	66,667	11,667	55,000
Region/State 2	16,667	11,667	5,000

4.3.4 Quota Rollovers

The option for quota rollovers only applies if the stock is not overfished and overfishing is not occurring. Should the stock be overfished but overfishing is not occurring, or vice versa, quota rollovers are not permitted.

Any quota that is rolled over must be used in the subsequent fishing year. If the rolled over quota is not used, it cannot be carried into a second fishing year. Quota rollovers are applicable to all allocation methods described in *Section 4.3.2*. If a coastwide allocation is adopted, unused quota is rolled over into the subsequent year’s TAC. If a jurisdictional allocation is adopted, unused quota from a specific state is rolled over to that state. If a disposition allocation is adopted and there is no further allocation by state, region, or fleet, unused quota from a specific sector (bait/other vs. reduction) is rolled over to that sector. If the bait/other quota is further divided by state, fleet and/or region, unused quota from a specific state/fleet/region/regional fleet is rolled over to that state/fleet/region/regional fleet. If a regional fleet capacity allocation is adopted, unused quota from a regional fleet is rolled over to that specific regional fleet. Quota rollovers are not permitted if quota reconciliation is implemented (*Section 4.3.3 Option C*). Therefore, if a reconciliation option is selected, Option A in this section is selected by default. Quota underages from a transfer cannot be rolled over into the subsequent year. In addition, unused quota allocated to set aside programs, such as the small-scale fishery set aside, the incidental catch fishery set aside, or the episodic events set aside, cannot be rolled over into the subsequent year.

As part of the Annual Compliance Report, jurisdictions must submit annual landings no later than April 1st of each year. Importantly, landings reported on April 1st are often preliminary and subject to change as data becomes finalized. As a result, landings from the previous year will be considered final on July 1st of the subsequent year and unused quota from the previous year

will be rolled over on July 1st. This will minimize changes to the amount of quota rolled over and reduce the administrative burden of this program. ASMFC staff will alert jurisdictions each year on July 1st as to the amount of quota rolled over. Should a change to a state's landings be made after July 1st, it will be addressed in the subsequent fishing year.

Option A: Unused Quota May Not Be Rolled Over

Unused quota may not be rolled over from one fishing year to the next.

Option B: 10% Total Quota Rollover

Up to 10% of a quota allocation may be carried over into the subsequent fishing year only. For example, if a quota allocation is 1 million pounds, up to 100,000 pounds of unused quota may be rolled over into the subsequent fishing year. Unused quota received as part of a transfer may not be rolled over.

Option C: 5% Total Quota Rollover

Up to 5% of a quota allocation may be carried over into the subsequent fishing year only. For example, if a quota allocation is 1 million pounds, up to 50,000 pounds of unused quota may be rolled over into the subsequent fishing year. Unused quota received as part of a transfer may not be rolled over.

Option D: 50% Unused Quota Rollover

Up to 50% of the unused portion of a quota allocation may be rolled over into the subsequent fishing year only. For example, if a quota allocation is 1 million pounds and 600,000 pounds were harvested, up to 200,000 pounds of unused quota could be rolled over into the subsequent year. Unused quota received as part of a transfer may not be rolled over.

4.3.5 Incidental Catch and Small Scale Fisheries

The Board may establish provisions for small-scale gears and non-directed gears to allow for moderate harvest following the closure of the directed fishery, or may set aside a portion of the TAC for harvest throughout the fishing year. Tables 17 and 18 show landings under the current bycatch provision from 2013-2016. For the purposes of this Amendment, **small-scale gears** include cast nets, traps (excluding floating fish traps), pots, haul seines, fyke nets, hook and line, bag nets, hoop nets, hand lines, trammel nets, and bait nets. **Non-directed gears** include pound nets, anchored/stake gillnets, drift gill net, trawls, fishing weirs, fyke nets, and floating fish traps. **Stationary multi-species gears** are defined as pound nets, anchored/stake gill nets, fishing weirs, floating fish traps, and fyke nets.

Landings under the incidental catch provision will be reported to the Board as a part of the annual FMP Review (*Section 5.3: Compliance Report*). Should a specific gear type show a continued and significant increase in landings under the incidental catch provision, or it becomes clear that a non-directed gear type is directing on menhaden under the incidental catch provision, the Board has the authority, through Adaptive Management (*Section 4.6*), to alter the trip limit or remove that gear from the incidental catch provision.

Please note: if a fleet-based allocation method is chosen in *Section 4.3.2 Quota Allocation*, Option E: Small-Scale Fishery Set Aside does not apply. If a soft cap is implemented for the small-capacity fleet in *Section 4.3.2 Quota Allocation*, the management alternatives in this section do not apply.

Option A: Catch Limit for Non-Directed Gear Types

After a quota allocation is met for a given jurisdiction, region, disposition, or fleet, the fishery moves to an incidental catch fishery in which **non-directed gear types** may land up to 6,000 pounds of menhaden per trip per day. Two permitted individuals, working from the same vessel fishing stationary multi-species gear, are authorized to work together and land up to 12,000 pounds from a single vessel – limited to one vessel trip per day. A trip is based on a calendar day such that no vessel may land menhaden more than once in a single calendar day. The use of multiple carrier vessels per trip to offload any bycatch exceeding 6,000 pounds of Atlantic menhaden is prohibited. Incidental catch landings are reported by states to the Commission as a part of Annual Compliance Reports. Under this option, landings in the incidental catch fishery do not count towards the TAC.

Option B: Catch Limit for Small Scale Fisheries and Non-Directed Gear Types

After a quota allocation is met for a given jurisdiction, region, disposition, or fleet, the fishery moves to an incidental catch fishery in which **small-scale gears** and **non-directed gear types** may land up to 6,000 pounds of menhaden per trip per day. Two authorized individuals, working from the same vessel fishing stationary multi-species gear, are permitted to work together and land up to 12,000 pounds from a single vessel – limited to one vessel trip per day. A trip is based on a calendar day such that no vessel may land menhaden more than once in a single calendar day. The use of multiple carrier vessels per trip to offload any bycatch exceeding 6,000 pounds of Atlantic menhaden is prohibited. Incidental catch landings are reported by states to the Commission as a part of Annual Compliance Reports. Under this option, landings in the incidental catch fishery do not count towards the TAC.

Option C: Catch Cap and Trigger

After a quota allocation is met for a given jurisdiction, region, disposition, or fleet, the fishery moves to an incidental catch fishery in which **small-scale gears** and **non-directed gear types** may land up to 6,000 pounds of menhaden per trip per day. Two authorized individuals, working from the same vessel fishing stationary multi-species gear, are permitted to work together and land up to 12,000 pounds from a single vessel – limited to one vessel trip per day. A trip is based on a calendar day such that no vessel may land menhaden more than once in a single calendar day. The use of multiple carrier vessels per trip to offload any bycatch exceeding 6,000 pounds of Atlantic menhaden is prohibited.

A catch cap for the incidental catch fishery is set at 2% of the TAC. For 2017, this represents approximately 8.8 million pounds, which is 2.2 million pounds higher than the maximum bycatch landing of 6.6 million pounds in a single year between 2013 and 2016. Incidental catch landings are reported by states to the Commission as a part of Annual Compliance Reports. If

reported incidental catch exceeds the Cap by more than 10% in a single year or exceeds the Cap two years in a row, regardless of the percent overage, management action is triggered by the Board to reduce incidental landings in the fishery. Under this option, landings in the incidental catch fishery do not count towards the TAC as the Cap is a threshold against which incidental catch landings are measured; the Cap is not a set aside.

Option D: Incidental Catch Fishery Set Aside

2% of the overall TAC is set aside for an incidental catch fishery, which occurs after a quota allocation is met for a given jurisdiction, region, disposition, or fleet. Under an incidental catch fishery, there is a 6,000 pound per trip per day menhaden allowance for **small-scale gears and non-directed gear types**. All landings by these gear types which occur after a quota allocation has been met are counted towards the set aside. Two authorized individuals, working from the same vessel fishing stationary multi-species gear, are permitted to work together and land up to 12,000 pounds from a single vessel – limited to one vessel trip per day. A trip is based on a calendar day such that no vessel may land menhaden more than once in a single calendar day. The use of multiple carrier vessels per trip to offload any bycatch exceeding 6,000 pounds of Atlantic menhaden is prohibited.

Landings made by small-scale fisheries and non-directed fisheries following the closure of the directed fishery are reported by states to the Commission as a part of Annual Compliance Reports. If the set aside is exceeded in a given year, the overage is deducted from the subsequent year's set aside. Should quota reconciliation be chosen in *Section 4.3.3*, overages of the incidental catch fishery set aside will be forgiven if the coastwide TAC is not exceeded; however, if the coastwide TAC is exceeded, "common pool" quota will not be distributed to the incidental catch fishery set aside and the overage will be paid back in full the following year. Unused quota from a region or state can be transferred to the set aside to reduce an overage. The percentage of TAC set aside for the incidental catch fishery can be altered under Adaptive Management (*Section 4.6*). Under this option, landings in the incidental catch fishery do count towards the TAC.

Option E: Small-Scale Fishery Set Aside

1% of the overall TAC is set aside for **small-scale gears**. Landings by small-scale fisheries are reported by states to the Commission as a part of annual Compliance Reports; landings do not need to be reported to SAFIS, should this reporting method be implemented. If the coastwide set aside is exceeded in a given year, the overage is deducted from the subsequent year's set aside. Should quota reconciliation be chosen in *Section 4.3.3*, overages of the small-scale fishery set aside will be forgiven if the coastwide TAC is not exceeded; however, if the coastwide TAC is exceeded, "common pool" quota will not be distributed to the small-scale fishery set aside and the overage will be paid back in full the following year. Unused quota from a region or state can be transferred to the set aside to reduce an overage.

There is no trip limit for small scale gears under this set aside; however, should a gear type show a significant and persistent increase in landings, the Board may implement a trip limit

through Adaptive Management (*Section 4.6*). In addition, the percentage of TAC set aside for small-scale fisheries can be altered under Adaptive Management.

If a jurisdictional allocation method is chosen in *Section 4.3.2* and a state which only has landings by small-scale gears is allocated quota, that state may choose to add its jurisdictional quota to the small-scale fishery set aside. For example, if Florida, a state which exclusively has a cast net fishery, is allocated 0.5% of quota, the state may aggregate its state quota with the small-scale fishery set aside, making the set aside allocation 1.5%.

Landings by all other gear types' count towards the quota allocated to either states, regions, dispositions, or fleets. Once the respective quota allocation is met, the menhaden fishery is closed and no landings of menhaden are permitted by those gear types. Under this option, landings in the small scale fishery do count towards the TAC.

Option F: All Catch Included in TAC

All catch of menhaden, including incidental catch, counts towards the directed fishery TAC. Once the quota allocation for a specific state, region, disposition, or fleet is reached, the menhaden fishery is closed and no landings of menhaden are permitted by that state, region, disposition or fleet.

4.3.6 Episodic Events Set Aside Program

The Board may set aside a portion of the TAC for episodic events. Episodic events are defined by any instance in which a qualified state has reached its annual quota allocation available to them prior to September 1 and the state can prove the presence of unusually large amounts of menhaden in its state waters. The goal of the set aside is to add flexibility to the management of the species so that states can harvest menhaden during episodic events, reduce discards, and prevent fish kills. Eligibility to participate in the episodic events set aside program is reserved for the states of Maine, New Hampshire, Massachusetts, Rhode Island, Connecticut, and New York. Landings per year under the set aside can be found in Table 19.

4.3.6.1 TAC Set Aside

A percentage of the TAC is set aside for use in the episodic events program.

Option A: 1% of TAC is Set Aside (Status quo)

1% of the overall TAC is set aside for episodic events.

Option B: 3% of TAC is Set Aside

3% of the overall TAC is set aside for episodic events.

Option C: 0% of TAC is Set Aside

No portion of the overall TAC is set aside for episodic events. Under this option, there is no episodic events program.

4.3.6.2 Mandatory Provisions

In order for an eligible state to participate in the episodic events set aside program, states must implement the following provisions.

1. Participating states must implement daily trip level harvester reporting. Each state must track landings and submit weekly reports to ASMFC staff. Should several states be approved to participate in the episodic event set aside program, ASMFC staff may require more frequent reporting to ensure the set aside is not exceeded.
2. Episodic events harvest and landings must be restricted to state waters of the jurisdiction approved to participate in the set aside.
3. Participating states must implement a maximum daily trip limit no greater than 120,000 pounds/vessel. A daily trip is defined by a calendar day such that no vessel harvesting under the episodic events program may land menhaden twice in a single calendar day.

4.3.6.3 Declaring Participation

A state must apply to participate in the episodic events program prior to September 1st. In order to apply, a state must send a letter to the ASMFC Executive Director, ISFMP Director, and FMP Coordinator declaring interest in harvesting under the set aside. The letter must demonstrate the following:

1. The state has implemented the mandatory provisions stated in Section 4.3.6.2.
2. The applying state has fully harvested its annual quota allocation prior to September 1.
 - If a coastwide quota is implemented, the coastwide quota must be reached prior to September 1.
 - If a jurisdictional quota is implemented, a state must reach its quota prior to September 1.
 - If a regional fleet-capacity quota is implemented, the gear-specific regional quota in which the state participates must be reached prior to September 1. A state within a region may apply to participate without the other states/jurisdictions within its region applying and only gear types which have reached their quota prior to September 1 are eligible to harvest under the set aside program. A state must declare in its letter to ASMFC, prior to approval to participate, which gear types will be allowed to harvest under the set aside program. Gears under a soft cap are allowed to participate in the episodic event set aside so that they can fish under a higher trip limit; these landings will count towards the episodic set aside quota.
 - If disposition quotas are implemented, the quota allocated to the bait/other sector must be reached prior to September 1. If the bait/other quota is further divided by jurisdiction or region, that state or region must reach its quota prior to September 1. A state within a region may apply to participate without the other states/jurisdictions within its region applying. If the bait/other quota is further divided by fleet, only gear types which have reached their quota prior to September 1 are eligible to harvest under the set aside program. A state must declare in its letter to ASMFC, prior to approval to participate, which gear types will be allowed to harvest under the set aside program. Gears under a soft cap are allowed to

participate in the episodic event set aside so that they can fish under a higher trip limit; these landings will count towards the episodic set aside quota.

3. The state has unusually large amounts of menhaden in its state waters. This can be demonstrated through:
 - Surveys (aerial, seine) which indicate high biomass;
 - Landings reports which indicate an unusually high rate of menhaden harvest at the time of declaration into the set aside;
 - Or information highlighting the potential for fish kills, associated human health concerns, and the ability of harvest under the set aside to reduce or eliminate the fish kill.
4. The state has not declared *de minimis* status. If a qualifying state was previously granted *de minimis* status, it will lose that status and will need to collect biological data and catch and effort data for an adult index as required by *Section 3.5: Biological Data Collection Programs*.

Once the application letter is received by ASMFC staff, the PRT will review the state's compliance with the requirements of the episodic events set aside program. Once verified, ASMFC will send a letter notifying the state that it can harvest menhaden under the set aside. Only harvest that occurs on or after the date of the aforementioned notification letter, and prior to the states eligibility ending, will be considered episodic event set aside harvest. ASMFC staff will also notify the Board when any state is approved to harvest under the set aside.

4.3.6.4 Procedure for Unused Set Aside

If an episodic event is not triggered by September 1 in any state, the unused set aside quota will be rolled into the overall TAC on September 1 and redistributed based on the allocation method and timeframe selected in *Section 4.3.2*. If an episodic event is triggered, any unused set aside as of October 31st of each year will be redistributed based on the allocation method and timeframe selected in *Section 4.3.2*.

4.3.6.5 Procedure for Set Aside Overages

If the episodic event set aside is exceeded, any overages will be deducted from the next year's episodic event set aside amount. Should quota reconciliation be chosen in *Section 4.3.3*, overages of the episodic events set aside program will be forgiven if the coastwide TAC is not exceeded; however, if the coastwide TAC is exceeded, "common pool" quota will not be distributed to the episodic events set aside and the overage will be paid back in full the following year. Unused quota from a region or state can be transferred to the set aside to reduce an overage.

4.3.7 Chesapeake Bay Reduction Fishery Cap

The Chesapeake Bay Reduction Fishery Cap limits allowable harvest from the Chesapeake Bay by the reduction fishery. The intent of the Cap is to prevent all of the reduction fishery harvest from occurring in the Chesapeake Bay, a critical nursery area for Atlantic menhaden. Harvest for reduction purposes shall be prohibited within the Chesapeake Bay when 100% of the cap is harvested from Chesapeake Bay, which is defined as areas shoreward of the Chesapeake Bay

Bridge Tunnel. Harvest above the Cap in any given year will be deducted from the next year's allowable harvest. Should quota reconciliation be chosen in *Section 4.3.3*, it does not apply to the Chesapeake Bay Reduction Fishery Cap meaning overages are not forgiven if the coastwide TAC is not exceeded. Furthermore, unused quota from a region or state cannot be transferred to the Cap to reduce an overage. In recent years, reduction harvest in the Chesapeake Bay has consistently underperformed the 87,216 mt cap, with less than 45,000 mt harvest in 2014 and 2016 and less than 50,000 mt harvested in 2015.

Option A: Cap Set At 87,216 mt

The Chesapeake Bay Reduction Fishery Cap is maintained as 87,216 metric tons.

Sub-Option A: Limited Rollover of Unused Cap Permitted

A maximum of 10,976 metric tons of un-landed fish under the Cap can be rolled over into the subsequent year. Unused landings under the Cap cannot be rolled over for multiple years and, as a result, the Cap in a given year cannot exceed 98,192 metric tons.

Sub-Option B: No Rollover of Unused Cap Permitted

Any amount of un-landed fish under the Cap cannot be rolled over into the subsequent year. As a result, the Cap in a given year cannot exceed 87,216 metric tons.

Option B: Cap Set At 51,000 mt

The Chesapeake Bay Reduction Fishery Cap is reduced to 51,000 metric tons. This value represents an approximation of the five-year average of reduction harvest from the Chesapeake Bay between 2012 and 2016. An approximate value is used because reduction landings in the Chesapeake Bay are confidential.

Sub-Option A: Limited Rollover of Unused Cap Permitted

A maximum of 6,418 metric tons of un-landed fish under the Cap can be rolled over into the subsequent year. Unused landings under the Cap cannot be rolled over for multiple years and, as a result, the Cap in a given year cannot exceed 57,418 metric tons.

Sub-Option B: No Rollover of Unused Cap Permitted

Any amount of un-landed fish under the Cap cannot be rolled over into the subsequent year. As a result, the Cap in a given year cannot exceed 51,000 metric tons.

Option C: Remove the Cap

Under this option, there is no limit on harvest by the reduction fishery in the Chesapeake Bay.

4.4 HABITAT CONSERVATION AND RESTORATION RECOMMENDATIONS

In order to ensure the productivity of populations, each state should identify and protect critical nursery areas for Atlantic menhaden within its boundaries. Such efforts should inventory historical habitats, identify habitats presently used by menhaden, and impose or encourage measures to retain or increase the quantity and quality of Atlantic menhaden habitat.

4.4.1 Preservation of Existing Habitat

States should provide inventories and locations of critical Atlantic menhaden habitat to other state and federal regulatory agencies. Regulatory agencies should be advised on the types of threats to Atlantic menhaden populations and recommended measures that should be employed to avoid, minimize or eliminate any threat to current habitat extent or quality.

4.4.2 Habitat Restoration and Improvement

While Atlantic menhaden appear to be utilizing the bulk of their historic nursery areas, water quality in these areas should be maintained or improved, if impaired, to prevent hypoxic fish kills and minimize the threat of increased mortality due to disease and parasitism. Protection of wetlands will protect and improve menhaden habitat.

4.4.3 Avoidance of Incompatible Activities

Federal and state fishery management agencies should take steps to limit the introduction of compounds which are known, or suspected, to accumulate in any animal species' tissue and which pose a threat to human health or any animals' health.

Each state should establish windows of compatibility for activities known or suspected to adversely affect Atlantic menhaden life stages and their habitats, such as navigational dredging, inlet modifications, and dredged material disposal, and notify the appropriate construction or regulatory agencies in writing.

Projects involving water withdrawal from nursery habitats (e.g. power plants, irrigation, water supply projects) should be scrutinized to ensure that adverse impacts resulting from larval/juvenile impingement, entrainment, and/or modification of flow, temperature and salinity regimes due to water removal, will not adversely impact estuarine dependent species, including Atlantic menhaden, especially early life stages.

Each state which contains Atlantic menhaden nursery areas within its jurisdiction should develop water use and flow regime guidelines which are protective of these nursery areas and which will ensure to the extent possible, the long-term health and sustainability of the stock.

4.4.4 Fishery Practices

The use of any fishing gear or practice which is documented by management agencies to have an unacceptable impact on Atlantic menhaden (e.g. habitat damage, bycatch mortality) should be prohibited within the effected essential habitats.

4.5 ALTERNATIVE STATE MANAGEMENT REGIMES

States are required to obtain prior approval from the Board of any changes to their management program for which a compliance requirement is in effect. Changes to non-compliance measures must be reported to the Board but may be implemented without prior Board approval. A state can request permission to implement an alternative management measure to any mandatory compliance measure only if that state can show, to the Board's satisfaction, that its alternative proposal will have the same conservation value as the measure contained in this amendment or any addenda prepared under Adaptive Management (*Section 4.6*). States submitting alternative proposals must demonstrate that the proposed action will not contribute to overfishing of the resource. All changes to a state's plan must be submitted in writing to the Board and to the Commission as part of the Annual Compliance Reports.

4.5.1 General Procedures

A state may submit a proposal for a change to its regulatory program or any mandatory compliance measure under this amendment to the Commission. Such changes shall be submitted to the Chair of the Plan Review Team (PRT), who shall distribute the proposal to appropriate groups, including the Board, the PRT, the TC, and the AP.

The PRT is responsible for gathering the comments of the TC and the AP. The PRT is also responsible for presenting these comments to the Board for decision.

The Board will decide whether to approve the state proposal for an alternative management program if it determines that it is consistent with the target fishing mortality rate applicable as well as the goals and objectives of this amendment.

In order to maintain consistency within a fishing season, new rules should be implemented prior to the start of the fishing season. Given the time needed for the TC, AP, and Board to review the proposed regulations, as well as the time required by an individual state to promulgate new regulations, it may not be possible to implement new regulations for the on-going fishing season. In this case, new regulations should be effective at the start of the following season after a determination to do so has been made.

4.5.2 Management Program Equivalency

The TC, under the direction of the PRT, will review any alternative state proposals under this section and provide its evaluation of the adequacy of such proposals to the Board. The PRT can also ask for reviews by the Law Enforcement Committee (LEC) or the AP.

4.5.3 De Minimis Fishery Guidelines

The ASMFC Interstate Fisheries Management Program Charter defines *de minimis* as "a situation in which, under the existing condition of the stock and scope of the fishery, the

conservation and enforcement actions taken by an individual state would be expected to contribute insignificantly to a coastwide conservation program required by a Fishery Management Plan or amendment,” (ASMFC 2016).

A state can apply annually for *de minimis* status if a state does not have a reduction fishery, following the procedure in *Section 4.5.3.2*. To be eligible for *de minimis* consideration in the bait fishery, a state must prove that its commercial bait landings in the most recent two years for which data are available did not exceed 1% of the coastwide bait landings.

4.5.3.1 Plan Requirements if De Minimis Status is Granted

If *de minimis* status is granted, the *de minimis* state is required to implement, at a minimum, the coastwide management requirements contained in *Section 4.0*. Additionally, all *de minimis* states except New Hampshire, Pennsylvania, South Carolina, and Georgia must adhere to timely quota monitoring as approved by the Board (*Section 3.1.2*).

States granted *de minimis* status are exempt from collecting biological data and the adult CPUE index data (*Section 3.5.1.2*).

If the coastwide fishery is closed for any reason through Emergency Procedures (*Section 4.7*), *de minimis* states must close their fisheries as well.

Any additional components of the FMP, which the Board determines necessary for a *de minimis* state to implement, can be defined at the time *de minimis* status is granted.

4.5.3.2 Procedure to Apply for De Minimis Status

States must specifically request *de minimis* status each year. Requests for *de minimis* status will be reviewed by the PRT as part of the annual FMP review process (*Section 5.3: Compliance Report*). Requests for *de minimis* must be submitted to the ASMFC Atlantic Menhaden FMP Coordinator as a part of the state’s yearly compliance report. The request must contain the following information: all available commercial landings data for the current and 2 previous full years of data, commercial regulations for the current year, and the proposed management measures the state plans to implement for the year *de minimis* status is requested. The FMP Coordinator will then forward the information to the PRT.

In determining whether or not a state meets the *de minimis* criteria, the PRT will consider the information provided with the request, the most recent available coastwide landings data, any information provided by the TC and SASC, and projections of future landings. The PRT will make a recommendation to the Board to either accept or deny the *de minimis* request. The Board will then review the PRT recommendation and either grant or deny the *de minimis* classification.

The Board must make a specific motion to grant a state *de minimis* status. By deeming a given state *de minimis*, the Board is recognizing that: the state has a minimal Atlantic menhaden fishery; there is little risk to the health of the menhaden stock if the state does not implement

the full suite of management measures; and the overall burden of implementing the complete management and monitoring requirements of the FMP outweigh the conservation benefits of implementing those measures in that particular state.

If commercial landings in a *de minimis* state exceed the *de minimis* threshold, the state will lose its *de minimis* classification, will be ineligible for *de minimis* in the following year, and will be required to implement all provisions of the FMP. If the Board denies a state's *de minimis* request, the state will be required to implement all the provisions of the FMP. When a state rescinds or loses its *de minimis* status, the Board will set a compliance date by which the state must implement the required regulations.

4.6 ADAPTIVE MANAGEMENT

The Board may vary the requirements specified in this Amendment as a part of adaptive management in order to conserve the Atlantic menhaden resource. The elements that can be modified by adaptive management are listed in *Section 4.6.2*. The process under which adaptive management can occur is provided below.

4.6.1 General Procedures

The PRT will monitor the status of the fishery and the resource and report on that status to the Board annually or when directed to do so by the Board. The PRT will consult with TC, the SASC, and the AP in making such review and report.

The Board will review the report of the PRT, and may consult further with the TC, SASC, or AP. The Board may, based on the PRT report or on its own discretion, direct the PDT to prepare an addendum to make any changes it deems necessary. The addendum shall contain a schedule for the states to implement the new provisions.

The PDT will prepare a draft addendum as directed by the Board, and shall distribute it to all states for review and comment. A public hearing will be held in any state that requests one. The PDT will also request comment from federal agencies and the public at large. After a 30-day review period, staff, in consultation with the PDT, will summarize the comments received and prepare a final version of the addendum for the Board.

The Board shall review the final version of the addendum prepared by the PDT, and shall also consider the public comments received and the recommendations of the TC, LEC, and AP. The Board shall then decide whether to adopt, or revise and then adopt, the addendum.

Upon adoption of an addendum by the Board, states shall prepare plans to carry out the addendum, and submit them to the Board for approval according to the schedule contained in the addendum.

4.6.2 Measures Subject to Change

The following measures are subject to change under adaptive management upon approval by the Board:

- (1) Management areas and unit
- (2) Reference points, including an overfishing and overfished definition
- (3) Rebuilding targets and schedules
- (4) TAC specification
- (5) Quota allocation
- (6) Quota transfers
- (7) Quota rollovers
- (8) Episodic events set aside program
- (9) Small scale fishery set aside
- (10) Incidental catch fishery set aside
- (11) Incidental catch provision
- (12) *De minimis* specifications
- (13) Chesapeake Bay reduction fishery cap
- (14) Effort controls
- (15) Fishing year and/or seasons
- (16) Trip limits
- (17) Limited entry
- (18) Area closures
- (19) Fishery closures
- (20) Gears assigned to fleets
- (21) Gear restrictions including mesh sizes
- (22) Recreational fishery management measures
- (23) For-hire fishery management measures
- (24) Research set aside programs
- (25) Research or monitoring requirements
- (26) Frequency of revisiting the allocation method
- (27) Frequency of stock assessments
- (28) Reporting requirements
- (29) Measures to reduce or monitor bycatch
- (30) Observer requirements
- (31) Recommendations to the Secretaries for complementary actions in federal jurisdictions
- (32) Any other management measures currently included in Amendment 3

4.7 EMERGENCY PROCEDURES

Emergency procedures may be used by the Board to require any emergency action that is not covered by, is an exception to, or a change to any provision in Amendment 3. Procedures for implementation are addressed in the ASMFC Interstate Fisheries Management Program Charter, Section Six (c)(10) (ASMFC 2016).

4.8 MANAGEMENT INSTITUTIONS

The management institutions for Atlantic menhaden shall be subject to the provisions of the ISFMP Charter (ASMFC 2016). The following is not intended to replace any or all of the provisions of the ISFMP Charter. All committee roles and responsibilities are included in detail in the ISFMP Charter and are only summarized here.

4.8.1 Atlantic States Marine Fisheries Commission and ISFMP Policy Board

The ASMFC (Commission) and the ISFMP Policy Board are generally responsible for the oversight and management of the Commission's fisheries management activities. The Commission must approve all fishery management plans and amendments, including Amendment 3. The ISFMP Policy Board reviews any non-compliance recommendations of the various Boards and, if it concurs, forwards them to the Commission for action.

4.8.2 Atlantic Menhaden Management Board

The Board was established under the provisions of the Commission's ISFMP Charter (Section Four; ASMFC 2016) and is generally responsible for carrying out all activities under this Amendment.

The Board establishes and oversees the activities of the PDT, PRT, TC, SASC, BERP Workgroup, and the AP. In addition, the Board makes changes to the management program under adaptive management, reviews state programs implementing the amendment, and approves alternative state programs through conservation equivalency. The Board reviews the status of state compliance with the management program annually, and if it determines that a state is out of compliance, reports that determination to the ISFMP Policy Board under the terms of the ISFMP Charter.

4.8.3. Atlantic Menhaden Plan Development Team

The Plan Development Team (PDT) is composed of personnel from state and federal agencies who have scientific knowledge of Atlantic menhaden and management abilities. The PDT is responsible for preparing and developing management documents, including addenda and amendments, using the best scientific information available and the most current stock assessment information. The ASMFC FMP Coordinator chairs the PDT. The PDT will either disband or assume inactive status upon completion of Amendment 3.

4.8.4 Atlantic Menhaden Plan Review Team

The Plan Review Team (PRT) is composed of personnel from state and federal agencies who have scientific and management ability and knowledge of Atlantic menhaden. The PRT is responsible for providing annual advice concerning the implementation, review, monitoring, and enforcement of Amendment 3 once it has been adopted by the Commission. After final

action on Amendment 3, the Board may elect to retain members of the PDT as members of the PRT, or appoint new members.

4.8.5 Atlantic Menhaden Technical Committee

The Atlantic Menhaden Technical Committee (TC) consists of representatives from state or federal agencies, Regional Fishery Management Councils, the Commission, a university, or other specialized personnel with scientific and technical expertise, and knowledge of the Atlantic menhaden fishery. The Board appoints the members of the TC and may authorize additional seats as it sees fit. The role of the TC is to assess the species' population, provide scientific advice concerning the implications of proposed or potential management alternatives, and respond to other scientific questions from the Board, PDT, or PRT. The SASC reports to the TC.

4.8.6 Atlantic Menhaden Stock Assessment Subcommittee

The Atlantic Menhaden Stock Assessment Subcommittee (SASC) is appointed and approved by the Board, with consultation from the Atlantic Menhaden TC, and consists of scientists with expertise in the assessment of the Atlantic menhaden population. Its role is to assess the Atlantic menhaden population and provide scientific advice concerning the implications of proposed or potential management alternatives, and to respond to other scientific questions from the Board, TC, PDT or PRT. The SASC reports to the TC.

4.8.7 Biological Ecological Reference Point Workgroup

The Biological Ecological Reference Point Workgroup (BERP Workgroup) is comprised of representatives from each technical committee for weakfish, striped bass, bluefish, and menhaden, in addition to state and federal biologists with expertise on multispecies modeling approaches. The intent of the BERP Workgroup is to assist the Commission with its multispecies modeling efforts and facilitate the use of multispecies model results in management decisions. More specifically, the BERP Workgroup is tasked with identifying potential ecological reference points that account for Atlantic menhaden's role as a forage fish.

4.8.8 Atlantic Menhaden Advisory Panel

The Atlantic Menhaden Advisory Panel (AP) is established according to the Commission's Advisory Committee Charter. Members of the AP are citizens who represent a cross-section of commercial and recreational fishing interests and others who are concerned about Atlantic menhaden conservation and management. The AP provides the Board with advice directly concerning the Commission's Atlantic menhaden management program.

4.8.9 Federal Agencies

4.8.9.1 Management in the Exclusive Economic Zone

Management of Atlantic menhaden in the EEZ is within the jurisdiction of the three Regional Fishery Management Councils under the Magnuson-Stevens Act (16 U.S.C. 1801 et seq.). In the absence of a Council Fishery Management Plan, management is the responsibility of the National Marine Fisheries Service as mandated by the Atlantic Coastal Fishery Cooperative Management Act.

4.8.9.2 Federal Agency Participation in the Management Process

The Commission has accorded USFWS and NMFS voting status on the ISFMP Policy Board and the Atlantic Menhaden Management Board in accordance with the Commission's ISFMP Charter. The NMFS can also participate on the Atlantic Menhaden PDT, PRT, TC and SASC.

4.8.9.3 Consultation with Fishery Management Councils

At the time of adoption of Amendment 3, none of the Regional Fishery Management Councils had implemented a management plan for Atlantic menhaden, nor had they indicated an intent to develop a plan.

4.9 RECOMMENDATION TO THE SECRETARY OF COMMERCE FOR COMPLEMENTARY MEASURES IN FEDERAL WATERS

The quota management approach adopted can be implemented and monitored within the jurisdictions of the Atlantic states. Therefore, a specific recommendation to the Secretary for complimentary action in federal jurisdictions is unnecessary at this time. The Board may consider further recommendations to the Secretary if changes to Amendment 3 occur through the adaptive management process (*Section 4.6*).

4.10 COOPERATION WITH OTHER MANAGEMENT INSTITUTIONS

The Board will cooperate, when necessary, with other management institutions during the implementation of this amendment, including NMFS and the New England, Mid-Atlantic, and South Atlantic Fishery Management Council.

5.0 COMPLIANCE

The full implementation of the provisions included in this amendment is necessary for the management program to be equitable, efficient, and effective. States are expected to implement these measures faithfully under state laws. ASMFC will continually monitor the effectiveness of state implementation and determine whether states are in compliance with the provisions of this fishery management plan.

The Board sets forth specific elements that the Commission will consider in determining state compliance with this fishery management plan, and the procedures that will govern the

evaluation of compliance. Additional details of the procedures are found in the ASMFC Interstate Fishery Management Program Charter (ASMFC 2016).

5.1 MANDATORY COMPLIANCE ELEMENTS FOR STATES

A state will be determined to be out of compliance with the provision of this fishery management plan according to the terms of Section Seven of the ISFMP Charter if:

- Its regulatory and management programs to implement Amendment 3 have not been approved by the Board; or
- It fails to meet any schedule required by Section 5.2, or any addendum prepared under adaptive management (*Section 4.6*); or
- It has failed to implement a change to its program when determined necessary by the Board; or
- It makes a change to its regulations required under *Section 4* or any addendum prepared under adaptive management (*Section 4.6*), without prior approval of the Board.

5.1.1 Regulatory Requirements

To be considered in compliance with this fishery management plan, all state programs must include a regime of restrictions on Atlantic menhaden fisheries consistent with the requirements of *Section 3.1: Commercial Catch and Landings Programs*; *Section 3.5: Biological Data Collection Programs*; and *Section 4.3: Commercial Fishery Management Measures*. A state may propose an alternative management program under *Section 4.5: Alternative State Management Regimes*, which, if approved by the Board, may be implemented as an alternative regulatory requirement for compliance.

States may begin to implement Amendment 3 after final approval by the Commission. Each state must submit its required Atlantic menhaden regulatory program to the Commission through ASMFC staff for approval by the Board. During the period between submission and Board approval of the state's program, a state may not adopt a less protective management program than contained in this Amendment or contained in current state law. The following lists the specific compliance criteria that a state/jurisdiction must implement in order to be in compliance with Amendment 3:

- Commercial fishery management measures as specified in *Section 4.3* including the Total Allowable Catch (*Section 4.3.1*), Overage Payback (*Section 4.3.2.1*), Quota Allocation (*Section 4.3.2*), Quota Transfers (*Section 4.3.3*), Quota Rollovers (*Section 4.3.4*), Incidental Catch and Small-Scale Fishery Provision (*Section 4.3.5*), Episodic Events Set Aside (*Section 4.3.6*), and the Chesapeake Bay Reduction Fishery Harvest Cap (*Section 4.3.7*).
- Monitoring requirements as specified in *Section 3.1*
- Fishery dependent data collection programs as specified in *Section 3.5.1*
- All state programs must include law enforcement capabilities adequate for successful implementation of the compliance measures contained in this Amendment.

- There are no mandatory research requirements at this time; however, research requirements may be added in the future under Adaptive Management, *Section 4.6*.
- There are no mandatory habitat requirements in Amendment 3. See *Section 4.4* for habitat recommendations.

5.2 COMPLIANCE SCHEDULE

States must implement this Amendment according to the following schedule:

- Month Day, 201X: Submission of state programs to implement Amendment 3 for approval by the Board. Programs must be implemented upon approval by the Board.
- Month Day, 201X: States with approved management programs must implement Amendment 3. States may begin implementing management programs prior to this deadline if approved by the Board.

5.3 COMPLIANCE REPORTS

Each state must submit to the Commission an annual report concerning its Atlantic menhaden fisheries and management program for the previous year, no later than April 1st. A standard compliance report format has been prepared and adopted by the ISFMP Policy Board. States should follow this format in completing the annual compliance report.

The report shall cover:

- The previous calendar year's fishery and management program including mandatory reporting programs (including frequency of reporting and data elements collected), fishery dependent data collection, fishery independent data collection, regulations in effect, total harvest (including directed landings, incidental and small-scale fishery landings, landings under the episodic events program, and landings by gear type), *de minimis* requests, and future regulatory changes.
- The planned management program for the current calendar year summarizing regulations that will be in effect and monitoring programs that will be performed, highlighting any changes from the previous year.

5.4 PROCEDURES FOR DETERMINING COMPLIANCE

Detailed procedures regarding compliance determinations are contained in the ISFMP Charter, Section Seven (ASMFC 2016). In brief, all states are responsible for the full and effective implementation and enforcement of fishery management plans in areas subject to their jurisdiction. Written compliance reports as specified in the Amendment must be submitted annually by each state with a declared interest. Compliance with Amendment 3 will be reviewed at least annually; however, the Board, ISFMP Policy Board, or the Commission may request the PRT to conduct a review of state's implementation and compliance with Amendment 3 at any time.

The Board will review the written findings of the PRT within 60 days of receipt of a State's compliance report. Should the Board recommend to the Policy Board that a state be determined out of compliance, a rationale for the recommended noncompliance finding will be addressed in a report. The report will include the required measures of Amendment 3 that the state has not implemented or enforced, a statement of how failure to implement or enforce required measures jeopardizes Atlantic menhaden conservation, and the actions a state must take in order to comply with Amendment 3 requirements.

The ISFMP Policy Board will review any recommendation of noncompliance from the Board within 30 days. If it concurs with the recommendation, it shall recommend to the Commission that a state be found out of compliance.

The Commission shall consider any noncompliance recommendation from the ISFMP Policy Board within 30 days. Any state that is the subject of a recommendation for a noncompliance finding is given an opportunity to present written and/or oral testimony concerning whether it should be found out of compliance. If the Commission agrees with the recommendation of the ISFMP Policy Board, it may determine that a state is not in compliance with Amendment 3, and specify the actions the state must take to come into compliance.

Any state that has been determined to be out of compliance may request that the Commission rescind its noncompliance findings, provided the state has revised its Atlantic menhaden conservation measures.

5.5. ANALYSIS OF THE ENFORCEABILITY OF PROPOSED MEASURES

All state programs must include law enforcement capabilities adequate for successfully implementing that state's Atlantic menhaden regulations. The LEC will monitor the adequacy of a state's enforcement activity.

6.0 RESEARCH NEEDS

The following list of research needs have been identified in order to enhance the state of knowledge of the Atlantic menhaden resource. Research recommendations are broken down into several categories: data; assessment methodology, habitat, and socio-economic. Each category is further broken down into recommendations that can be completed in the short term (within 5 years) and recommendations that will require a long term commitment (6+ years).

6.1 STOCK ASSESSMENT AND POPULATION DYNAMICS RESEARCH NEEDS

6.1.1 Annual Data Collection

Short Term:

1. Continue current level of sampling from bait fisheries, particularly in the mid-Atlantic and New England. Analyze sampling adequacy of the reduction fishery and work with industry and states to effectively sample areas outside of that fishery.
2. Conduct ageing validation study to confirm scale to otolith comparisons. Use archived scales to do radio isotope analysis.
3. Conduct a comprehensive fecundity study.
4. Place observers on boats to collect at-sea samples from purse-seine sets.
5. Investigate relationship between fish size and school size in order to address selectivity.
6. Investigate relationship between fish size and distance from shore.
7. Evaluate alternative fleet configurations for removal and catch-at-age data.
8. Investigate inter-annual variability in the maturity of menhaden via collection of annual samples along the Atlantic coast.

Long Term:

1. Develop a menhaden specific coastwide fishery independent index of adult abundance at age.
2. Conduct studies on spatial and temporal dynamics of spawning.
3. Conduct studies on the productivity of estuarine environments related to recruitment.
4. Investigate environmental covariates related to recruitment.
5. Validate multispecies/ecosystem model parameters through the development and implementation of stomach sampling program that will cover major menhaden predators along the Atlantic coast. Validation of prey preferences, size selectivity and spatial overlap is critically important to the appropriate use of such model results.

6.1.2 Assessment Methodology

Short Term:

1. Conduct Management Strategy Evaluation (MSE) on the various reference point options (single-species, multi-species) for menhaden.
2. Continue to develop an integrated length and age based model.
3. Continue to improve methods for incorporation of natural mortality.
4. Consider estimating (time-varying) growth within the assessment model.
5. Account for co-variation among parameters and inputs in future uncertainty analyses of the assessment model.
6. Examine the variance assumption and weighting factors of all the likelihood components in the model.

Long Term:

1. Develop a seasonal spatially-explicit model, once sufficient age-specific data on movement rates of menhaden are available.
2. Continue exploring the development of multispecies models that can take predator-prey interactions into account. This should inform and be linked to the development of assessment models that allow natural mortality to vary over time.
3. Evaluate the sensitivity of reference points to recent productivity trends.
4. Reconsider models that allow natural mortality to vary over time.
5. Collect age-specific data on movement rates of menhaden to develop regional abundance trends.
6. Investigate the effects of global climate change on distribution, movement, and behavior of menhaden.

6.2 HABITAT RESEARCH NEEDS

1. Study specific habitat requirements for all life history stages.
2. Develop habitat maps for all life history stages.
3. Identify migration routes of adults.
4. Study the effects of large-scale climatic events and the impacts on Atlantic menhaden.
5. Evaluate effects of habitat loss/degradation on Atlantic menhaden.

6.3 SOCIO-ECONOMIC RESEARCH NEEDS

1. Develop a mechanism for estimating or obtaining data for economic analysis on the reduction fishery, due to the confidential nature of the data.
2. Conduct studies to fully recognize the linkages between the menhaden fishery and the numerous other fisheries which it supports and sustains.
3. Conduct studies on the recreational component of the menhaden fishery to better understand what gear is being used, where it is being prosecuted, disposition of the catch, and who the users may be in terms of socioeconomic issues and other factors.
4. Analyze the social aspects of the non-consumptive sector, including components of the bird watching and whale watching industries, including where they live and what their particular interests are in menhaden.

7.0 PROTECTED SPECIES

In the fall of 1995, Commission member states, NMFS, and USFWS began discussing ways to improve implementation of the Marine Mammal Protection Act (MMPA) and the Endangered Species Act (ESA) in state waters. Historically, these policies had been only minimally implemented and enforced in state waters (0-3 miles). In November 1995, the Commission, through its ISFMP Policy Board, approved an amendment to its ISFMP Charter (Section Six (b)(2)) requiring protected species/fishery interactions to be discussed in the Commission's fisheries management planning process. As a result, the Commission's fishery management plans describe impacts of state fisheries on certain marine mammals and endangered species,

collectively termed "protected species". The following section outlines: (1) the federal legislation which guides protection of marine mammals and sea turtles, (2) the protected species with potential fishery interactions; (3) the specific types of fishery interaction; (4) population status of the affected protected species; and (5) potential impacts to Atlantic coast state and interstate fisheries.

7.1 MARINE MAMMAL PROTECTION ACT REQUIREMENTS

Since its passage in 1972, one of the underlying goals of the MMPA has been to reduce the incidental serious injury and mortality of marine mammals in the course of commercial fishing operations to insignificant levels approaching a zero mortality and zero serious injury rate. Under the 1994 Amendments, the Act requires NMFS to develop and implement a take reduction plan to assist in the recovery of, or prevent the depletion of, each strategic stock that interacts with a Category I or II fishery. A strategic stock is defined as a stock: (1) for which the level of direct human-caused mortality exceeds the potential biological removal (PBR)¹ level; (2) which is declining and is likely to be listed under the Endangered Species Act (ESA) in the foreseeable future; or (3) which is listed as a threatened or endangered species under the ESA or as a depleted species under the MMPA. Category I and II fisheries are those that have frequent or occasional incidental mortality and serious injury of marine mammals, whereas Category III fisheries are those which have a remote likelihood of incidental mortality and serious injury to marine mammals. Each year NMFS publishes a List of Fisheries (LOF), which classifies commercial fisheries into one of these three categories.

Under 1994 mandates, the MMPA also requires fishermen in Category I and II fisheries to register under the Marine Mammal Authorization Program (MMAP). The purpose of this is to provide an exception for commercial fishermen from the general taking prohibitions of the MMPA. All fishermen, regardless of the category of fishery in which they participate, must report all incidental injuries and mortalities caused by commercial fishing operations within 48 hours.

Section 101(a)(5)(E) of the MMPA allows for authorization of the incidental take of ESA-listed marine mammals in the course of commercial fishing operations if it is determined that: (1) incidental mortality and serious injury will have a negligible impact on the affected species or stock; (2) a recovery plan has been developed or is being developed for such species or stock under the ESA; and (3) where required under MMPA Section 118, a monitoring program has been established, vessels engaged in such fisheries are registered, and a take reduction plan has been developed or is being developed for such species or stock. MMPA Section 101(a)(5)(E)

¹ PBR is the number of human-caused deaths per year each stock can withstand and still reach an optimum population level. This is calculated by multiplying the minimum population estimate by the stock's net productivity rate and a recovery factor ranging from 0.1 for endangered species to 1.0 for healthy stocks.

permits are not required for Category III fisheries, but any serious injury or mortality of a marine mammal must be reported.

7.2 ENDANGERED SPECIES ACT REQUIREMENTS

The taking of endangered sea turtles and marine mammals is prohibited and considered unlawful under Section 9(a)(1) of the ESA. In addition, NMFS or the USFWS may determine Section 4(d) protective regulations to be necessary and advisable to provide for the conservation of threatened species. There are several mechanisms established in the ESA which allow for exceptions to the prohibited take of protected species listed under the ESA. Section 10(a)(1)(A) of the ESA authorizes NMFS to allow the taking of listed species through the issuance of research permits, which allow ESA species to be taken for scientific purposes or to enhance the propagation and survival of the species. Section 10(a)(1)(B) authorizes NMFS to permit, under prescribed terms and conditions, any taking otherwise prohibited by Section 9(a)(1)(B) of the ESA if the taking is incidental to, and not the purpose of, carrying out an otherwise lawful activity. In recent years, some Atlantic state fisheries have obtained section 10(a)(1)(B) permits for state fisheries. Recent examples are at http://www.nmfs.noaa.gov/pr/permits/esa_review.htm#esa10a1b.

Section 7(a)(2) requires federal agencies to consult with NMFS to ensure that any action that is authorized, funded, or carried out by such agency is not likely to jeopardize the continued existence of any listed species or result in the destruction or adverse modification of critical habitat of such species. If, following completion of the consultation, an action is found to jeopardize the continued existence of any listed species or cause adverse modification to critical habitat of such species, reasonable and prudent alternatives need to be identified so that jeopardy or adverse modification to the species does not occur. Section (7)(o) provides the actual exemption from the take prohibitions established in Section 9(a)(1), which includes Incidental Take Statements that are provided at the end of consultation via the ESA Section 7 Biological Opinions.

7.3 PROTECTED SPECIES WITH POTENTIAL FISHERY INTERACTIONS

A number of protected species inhabit the management unit, which includes inshore and nearshore waters, for Atlantic Menhaden. Ten are classified as endangered or threatened under the ESA; the remainder are protected under provisions of the MMPA. The species found in coastal Northwest Atlantic waters are listed below.

Endangered

Right whale

(Eubalaena glacialis)

Blue Whale

(Balaenoptera musculus)

Fin whale

(Balaenoptera physalus)

Leatherback turtle

(Dermochelys coriacea)

Kemp's ridley

(Lepidochelys kempii)

DRAFT DOCUMENT FOR PUBLIC COMMENT

Hawksbill turtle	<i>(Eretmochelys imbricata)</i>
Shortnose sturgeon	<i>(Acipenser brevirostrum)</i>
Atlantic sturgeon	<i>(Acipenser oxyrinchus oxyrinchus)</i>

Threatened

Loggerhead turtle	<i>(Caretta caretta)</i>
North Atlantic Green turtle dps	<i>(Chelonia mydas)</i>

MMPA

Includes all marine mammals above in addition to:

Minke whale	<i>(Balaenoptera acutorostrata)</i>
Humpback whale	<i>(Megaptera novaeangliae)</i>
Bottlenose dolphin	<i>(Tursiops truncatus)</i>
Atlantic-white sided dolphin	<i>(Lagenorhynchus acutus)</i>
Harbor seal	<i>(Phoca vitulina)</i>
Grey seal	<i>(Halichoerus grypus)</i>
Harp seal	<i>(Phoca groenlandica)</i>
Harbor porpoise	<i>(Phocoena phocoena)</i>

In the Northwest Atlantic waters, protected species utilize marine habitats for feeding, reproduction, nursery areas, and migratory corridors. For several stocks of marine mammals, including humpback whales, menhaden are an important prey species. Some species occupy the area year round while others use the region only seasonally or move intermittently nearshore, inshore, and offshore. Interactions may occur whenever fishing gear and marine mammals overlap spatially and temporally.

For sea turtles, the Atlantic seaboard provides important developmental habitat for post-pelagic juveniles, as well as foraging and nesting habitat for adults. The distribution and abundance of sea turtles along the Atlantic coast is related to geographic location and seasonal variations in water temperatures. Water temperatures dictate how early northward migrations begin each year and is a useful factor for assessing when turtles will be found in certain areas. Interactions may occur whenever fishing gear and sea turtles overlap spatially and temporally.

7.3.1 Marine Mammals

Five marine mammal species are primarily known to co-occur with or become entangled in gear used by the Atlantic menhaden fishery. They include the Atlantic right whale, humpback whale, fin whale, coastal bottlenose dolphin, and harbor porpoise.

North Atlantic Right Whale

The North Atlantic right whale (*Eubalaena glacialis*) is among the most endangered large whale species in the world. Despite decades of conservation measures, the population remains at low numbers. In 2012, 440 individually recognized whales were known to be alive (Corkeron et al., 2016). Models using data collected through the mid-1990s indicated that if the conditions

present at that time were to continue, western North Atlantic right whales would be extinct within 200 years (Caswell et al., 1999).

North Atlantic right whales have a wide distribution throughout the Atlantic Ocean but are generally found west of the Gulf Stream, from the southeast U.S. to Canada (Kenney, 2002; Waring et al., 2009). North Atlantic right whales frequent Stellwagen Bank, Jeffreys Ledge, the Bay of Fundy, and Browns Banks in the warmer months. The distribution of right whales in the summer and fall is linked to the distribution of zooplankton (Winn et al., 1986). Right whales feed by swimming continuously with their mouths open, filtering large amounts of water through their baleen and capturing zooplankton on the baleen's inner surface. Calving occurs in the winter months in coastal waters off of Georgia and Florida (Kraus et al., 1988). Mid-Atlantic waters are used as a migratory pathway from the spring and summer feeding/nursery areas to the winter calving grounds off the coast of Georgia and Florida.

The North Atlantic Right Whale is listed as endangered throughout its range. Ship strikes and fishing gear entanglements are the principal factors believed to be hindering recovery of western North Atlantic right whales population (NMFS, 2012). Data collected from 1970 through 1999 indicate that anthropogenic interactions in the form of ship strikes and gear entanglements were responsible 19 out of 45 reported right whale deaths (Knowlton and Kraus, 2001).

Humpback Whale

Humpback whales, known for their displays of breaching and bubble net feeding, can be found in all major oceans. In the western North Atlantic, humpback whales calve and mate in the West Indies and then migrate to northern feeding areas during the summer months. In the Gulf of Maine, sightings are most frequent from mid-March through November (CETAP, 1982). There they feed on a number of species of small schooling fish, particularly sand lance, mackerel, and Atlantic herring. Humpback whales have also been observed feeding on krill (Wynne and Schwartz, 1999).

In the western Atlantic Ocean, humpback whales have become increasingly more abundant. The overall North Atlantic population, estimated from genetic tagging data collected by the Years of the North Atlantic Humpback (YONAH) project, was estimated to be 4,894 males and 2,804 females in the 1990's. As a result, the West Indies population of humpback whales, which migrates up to New England, was not considered at risk of extinction or likely to become threatened within the foreseeable future (81 FR 62259, September 8, 2016). While not listed as endangered or threatened, the major known sources of anthropogenic mortality and injury of humpback whales are commercial fishing gear entanglements and ship strikes.

Fin Whale

Fin whales inhabit a wide range of latitudes between 20 to 75 degrees north and 20 to 75 degrees south (Perry et al., 1999). Like right and humpback whales, fin whales are believed to use high latitude waters primarily for feeding, and low latitude waters for calving. However, evidence regarding the location of where fin whales primarily winter, calve, and mate is still

scarce. Clark (1995) reported a general pattern of fin whale movements in the fall from the Labrador/Newfoundland region, south past Bermuda and into the West Indies, but also noted strandings along the U.S. Mid-Atlantic coast from October through January. This could suggest the possibility of an offshore calving area (Clark 1995; Hain et al. 1992). The predominant prey of fin whales varies greatly in different areas depending on what is locally available (IWC, 1992). In the western North Atlantic, fin whales feed on a variety of small schooling fish (e.g., herring, capelin, and sand lance) as well as squid and planktonic crustaceans (Wynne and Schwartz, 1999).

The fin whale is listed as endangered throughout its range. Like right whales and humpback whales, anthropogenic mortality of fin whales includes entanglement in commercial fishing gear and ship strikes (NMFS, 2011). Of 12 fin whale mortalities recorded between 2009 and 2013, nine were associated with vessel interactions (Waring et al., 2016). Experts believe that fin whales are struck by large vessels more frequently than any other cetacean (Laist et al., 2001).

Bottlenose Dolphin

Common bottlenose dolphins are found throughout the western Atlantic coast, with primary habitat along the U.S. ranging from New York through Florida. The distribution of the species changes seasonally, with a greater abundance of bottlenose dolphins found in the Mid-Atlantic waters in the summer (NMFS, 2008). In the winter, most bottlenose dolphins are found south of the Virginia-North Carolina border (NMFS, 2008). The species is often aggregated in groups, ranging up to 15 individuals inshore and even larger herds offshore. Bottlenose dolphins eat a variety of prey including invertebrates and fish.

On the Atlantic coast, five stocks of common bottlenose dolphins are considered depleted under the MMPA, meaning that the population stock is below its optimum sustainable level (Waring et al., 2016). The primary source of human-induced mortality is interactions with fishing gear, particularly coastal gillnets. Between 1995 and 2000, 12 bottlenose dolphin mortalities were reported in gillnets targeting dogfish, striped bass, Spanish mackerel, kingfish, and weakfish (NMFS, 2008). Four more mortalities were observed in 2003-2006 (NMFS, 2008). In response, a Bottlenose Dolphin Take Reduction Plan was implemented in May 2006 to reduce the incidental mortality and serious injury of bottlenose dolphins in commercial fishing gear (71 FR 24776, April 26, 2006).

Harbor Porpoise

The harbor porpoise ranges from West Greenland to North Carolina. The southern-most stock of harbor porpoise is referred to as the Gulf of Maine/Bay of Fundy stock and spends its winters in the Mid-Atlantic region. Harbor porpoises are generally found in coastal and inshore waters, but will also travel to deeper, offshore waters. There are insufficient data to determine population trends for this species because harbor porpoises are widely dispersed in small groups, they spend little time at the surface, and their distribution varies from year to year depending on environmental conditions (NMFS, 2002). Shipboard line transect sighting surveys have been conducted to estimate population size of the harbor porpoise stock. The best

estimate of abundance for the Gulf of Maine/Bay of Fundy harbor porpoise stock is 79,883 individuals from a 2011 survey (NMFS, 2016).

The Gulf of Maine harbor porpoise was proposed to be listed as threatened under the ESA on January 7, 1993, but NMFS determined this listing was not warranted (NMFS, 1999). NMFS removed this stock from the ESA candidate species list in 2001. The primary threat to the harbor porpoise is incidental catch in fishing gear, such as gillnets and trawls. The Harbor Porpoise Take Reduction Plan was implemented to reduce incidental mortality and serious injury in gillnet fisheries in the Gulf of Maine and mid-Atlantic.

7.3.1.1 Gear Interactions with Marine Mammals

Marine mammal interactions have been documented in the primary fisheries that target menhaden, including the purse seine, pound net, and gillnet fisheries, and in those fisheries for which menhaden is bycatch, including trawl, haul seine, pound net and gillnet fisheries. The bycatch reports included below do not represent a complete list but rather available records. It should be noted that without an observer program for many of these fisheries, actual numbers of interactions are difficult to obtain.

Purse Seine

The U.S. mid-Atlantic menhaden purse seine fishery is currently listed as a Category II fishery while the Gulf of Maine menhaden purse seine fishery is listed as a Category III fishery (82 FR 3655, January 12, 2017).

Historically, Atlantic menhaden purse seine fishermen reported an annual incidental take of one to five coastal bottlenose dolphins (NMFS, 1991). This information comes from reports required under a small take exemption issued under the then Section 101(a)(4) of the MMPA. The Atlantic purse seine fishery reported the lethal incidental take of one minke whale in 1990 (NMFS, 1993); however, the target species of the purse seine (i.e. tuna or menhaden) is unknown. In addition, an incidental take of a humpback whale in the mid-Atlantic menhaden purse seine fishery was reported in 2001 (66 FR 6545, January 22, 2001); however, in 2005 humpback whales were removed from the list species killed or injured in the fishery because an interaction had not been reported in subsequent years. In 2006, the mid-Atlantic menhaden purse seine fishery was elevated from a Category III fishery to a Category II fishery (71 FR 48802, August 22, 2006). This change was made after interactions with bottlenose dolphins in other purse seine fisheries, such as those in the Gulf of Mexico. This required the fishery to comply with registration requirements, applicable take reduction plan requirements, and observer coverage. Limited observer coverage has occurred in the fishery since 2008.

Pound Nets

The Virginia pound net fishery is listed as a Category II fishery in the 2017 LOF due to documented interactions with bottlenose dolphins (82 FR 3655, January 12, 2017). Between 2004 and 2008, there were 17 bottlenose dolphins killed in pound net gear and 3 bottlenose dolphins were released alive (76 FR 37716, June 28, 2011). There is no formal observer coverage for the Virginia pound net fishery but there has been sporadic monitoring by the

Northeast Fishery Observer Program. All other Atlantic coast pound net fisheries are listed as a Category III fishery.

Gillnets

The mid-Atlantic gillnet fishery is listed as a Category I fishery in the 2017 LOF (82 FR 3655, January 12, 2017). The fishery was originally listed as a Category II fishery but in 2003, it was elevated to a Category I fishery after stranding and observer data documented the incidental mortality and serious injury of bottlenose dolphins (68 FR 41725, July 15, 2003). Other species with documented interactions include the harbor porpoise, common dolphin, harbor seal, harp seal, long-finned pilot whale, short-finned pilot whale, and white-sided dolphin; however, since gillnet fisheries target many species, not all incidents may have occurred while harvesting menhaden. Between 1995 and 2013, observer coverage has ranged from 1% to 5%.

The Chesapeake Bay inshore gillnet, the North Carolina inshore gillnet, the northeast anchored float gillnet, the northeast drift gillnet, and the southeast Atlantic gillnet fisheries are all listed as Category II fisheries in the 2017 LOF (82 FR 3655, January 12, 2017). The primary species reported interacting with these gears is the bottlenose dolphin; however, the harbor seal, humpback whale, and white-sided dolphin have been documented in the northeast anchored float gillnet. Both the Chesapeake Bay inshore gillnet and the North Carolina inshore gillnet fisheries were elevated from a Category III fishery to a Category II fishery in the 2006 and 2001 LOFs, respectively (66 FR 42780, August 15, 2001; 71 FR 48802, August 22, 2006).

The Delaware River inshore gillnet, the Long Island Sound inshore gillnet, the southeast Atlantic inshore gillnet, and the Rhode Island/Southern Massachusetts/New York Bight inshore gillnet fisheries are listed as Category III fisheries in the 2017 LOF (82 FR 3655, January 12, 2017). There have been no documented interactions with marine mammals in the past five years with the exception of the southeast Atlantic inshore gillnet fishery which has documented an interaction with a bottlenose dolphin.

Haul/Beach Seine

The Mid-Atlantic haul/beach seine fishery is listed as a Category II fishery in the 2017 LOF due to interactions with coastal bottlenose dolphin (82 FR 3655, January 12, 2017). NMFS has recorded one observed take of a bottlenose dolphin in this fishery in 1998 (Waring and Quintal 2000). Harbor porpoise was removed from the list of species killed or injured in the Mid-Atlantic haul/beach seine fishery due to no other interactions between 1999 and 2003. The fishery was observed from 1998-2001 but there has been limited observer coverage since 2001.

Fyke Net, Floating Fish Trap, Fish Weir

Floating fish traps, northeast and Mid-Atlantic fyke nets, and fish weirs are listed as a Category III fishery in the 2017 LOF (82 FR 3655, January 12, 2017). There are no documented interactions between marine mammals in the northeast/mid-Atlantic fyke net fishery nor the floating fish trap fisheries. In the Mid-Atlantic mixed species weir fishery there have been documented interactions with bottlenose dolphins.

Trawls

The mid-Atlantic mid-water trawl fishery is listed as a Category II fishery in the 2017 LOF (82 FR 3655, January 12, 2017). In 2001, the mid-Atlantic mid-water trawl fishery was elevated to Category I based on mortality and injury of common dolphins and pilot whales. In 2007, the fishery was down-graded to a Category II fishery due to reductions in the interactions with common dolphins and pilot whales (72 FR 14466, March 28, 2007). The mid-Atlantic mid-water trawl fishery continues to be listed as a Category II fishery due to interactions with white-sided dolphins. Interactions with other species include the gray seal and the harbor seal. Observer coverage in the fishery has ranged from 0% to 13.33% between 1997 and 2008.

The northeast mid-water trawl fishery is also listed as a Category II fishery in the 2017 LOF (82 FR 3655, January 12, 2017). The fishery has had documented interactions with the common dolphin, gray seal, harbor seal, long-finned pilot whale, short-finned pilot whales, and minke whale. Importantly, not all mid-water trawls target menhaden as this is the primary gear used in the northeast groundfish fisheries. Observer coverage in the fishery has ranged from 0% to 19.9% between 1997 and 2008.

Cast Net

Currently, cast net is listed as a Category III fishery in the 2017 LOF (82 FR 3655, January 12, 2017). There are no documented marine mammal species incidentally injured or killed in the cast net fishery.

Traps/Pots

The Atlantic mixed species trap/pot fishery is listed as a Category II fishery in the 2017 LOF (82 FR 3655, January 12, 2017). The gear is primarily involved in entanglement events with species such as the fin whale and the humpback whale. Historically, the minke whale and the harbor porpoise were also listed as species injured or killed by the Atlantic mixed species trap/pot fishery but these species were removed in 2005 because interactions had not been documented in recent years. There is no observer program for this fishery.

7.3.2 Sea Turtles

All sea turtles that occur in U.S. waters are listed as either endangered or threatened under the ESA. Five sea turtle species occur along the U.S. Atlantic coast, namely the loggerhead (*Caretta caretta*), Kemp's Ridley (*Lepidochelys kempi*), green (*Chelonia mydas*), leatherback (*Dermochelys coriacea*), and hawksbill (*Eretmochelys imbricata*).

Loggerhead Turtle

The loggerhead turtle is the most abundant species of sea turtle in U.S. waters, commonly occurring throughout the inner continental shelf from Florida through Cape Cod, Massachusetts. This species is found in a wide range of habitats throughout the temperate and tropical regions of the globe, including the open ocean, continental shelves, bays, lagoons, and estuaries (NMFS, 2013). NMFS and USFWS have identified five nesting sub-populations along the northwest Atlantic Ocean. They include 1) southern Florida through Georgia; 2) Florida

through Key West; 3) the Dry Tortugas; 4) the northern Gulf of Mexico; 5) and the greater Caribbean (76 FR 58867, September 22, 2011). Nesting sites along the coast of the U.S. primarily occur from Virginia through Alabama (76 FR 58867, September 22, 2011). The activity of the loggerhead is limited by temperature, with loggerhead turtles not appearing in the Gulf of Maine before June and generally leaving by mid-September. Loggerhead sea turtles are primarily benthic feeders, opportunistically foraging on crustaceans and mollusks. Under certain conditions they also feed on finfish, particularly if they are easy to catch (*e.g.*, caught in gillnets or inside pound nets where the fish are accessible to turtles).

The northwest Atlantic population of loggerhead turtles is listed as threatened under ESA. Threats to the population include destruction of nesting habitat as the result of development and erosion, sand dredging, fishing practices, and marine pollution (76 FR 58867, September 22, 2011).

Kemp's Ridley

Kemp's ridley sea turtles are found throughout the Gulf of Mexico and North Atlantic coast; however their only major nesting site is in Rancho Nuevo, Tamaulipas, Mexico (Carr 1963). Juvenile Kemp's ridleys use northeastern and mid-Atlantic waters of the U.S. Atlantic coastline as primary developmental habitat, with shallow coastal embayments serving as important foraging grounds during the summer months. Juvenile ridleys migrate south as water temperatures cool, and are predominantly found in shallow coastal embayments along the Gulf Coast during the fall and winter months. Kemp's ridleys can be found from New England to Florida, and are the second most abundant sea turtle in Virginia and Maryland waters (Keinath *et al.* 1987; Musick and Limpus, 1997). In the Chesapeake Bay, ridleys frequently forage in shallow embayments, particularly in areas supporting submerged aquatic vegetation (Lutcavage and Musick, 1985; Bellmund *et al.*, 1987; Keinath *et al.*, 1987; Musick and Limpus, 1997). These turtles primarily feed on crabs, but also consume mollusks, shrimp, and fish (Bjorndal, 1997).

Kemp's ridley are listed as endangered primarily as the result of the destruction of habitat, particularly nesting habitat in Mexico, bycatch in fisheries, the harvesting of eggs and nesting turtles, and vessel collisions.

Green Turtle

Green turtles are distributed throughout the world's oceans, primarily between the northern and southern 20° isotherms (Hirth, 1971). Most green turtle nesting in the continental United States occurs on the Atlantic Coast of Florida, with documented nests also along the Gulf coast of Florida and the Florida Panhandle. While nesting activity is important in determining population distributions, the availability and location of foraging grounds also plays an important role in their spatial distribution. Juvenile green sea turtles occupy pelagic habitats after leaving the nesting beach and are primarily omnivorous (Bjorndal, 1985). At approximately 20 to 25 cm carapace length, juveniles leave pelagic habitats and enter benthic foraging areas, shifting to an herbivorous diet (Bjorndal, 1997). Post-pelagic green turtles feed primarily on sea grasses and benthic algae (Bjorndal, 1985). Known feeding habitats along U.S. coasts of the western Atlantic include shallow lagoons and embayments in Florida, such as the

Indian River Lagoon (Ehrhart et al., 1986). Along the Atlantic coast, green turtles can be found from Florida up to Massachusetts.

Green turtles are listed as threatened along the North Atlantic. Threats to the North Atlantic population of green turtles includes the degradation of nesting beaches due to coastal development, the degradation of forage habitat due to pollution, the illegal harvest of green turtles and their eggs, entanglement in fishing gear such as gillnets, trawls, longlines, and traps, vessel strikes, and the persistence of an often lethal disease known as fibropapillomatosis (81 FR 20057, May 6, 2016).

Leatherback Turtle

The leatherback is the largest living turtle and its range is farther than any other sea turtle species (NMFS, 2013). Leatherback turtles are often found in association with jellyfish, with the species primarily feeding on Cnidarians (medusae, siphonophores) and tunicates (salps, pyrosomas). While these turtles are predominantly found in the open ocean, they do occur in coastal water bodies such as Cape Cod Bay and Narragansett Bay, particularly the fall. The most significant nesting in the U.S. occurs in southeast Florida (NMFS, 2013).

The leatherback turtle is listed as endangered throughout its range. Primary causes of this population decline include the degradation of nesting beaches as the result of coastal development and beach sand mining, the poaching of eggs on nesting beaches, increased human pollution in pelagic waters, the presence of disease and parasites, and the entanglement of leatherbacks in active and abandoned fishing gear (NMFS, 2013).

Hawksbill Turtle

The hawksbill turtle is found throughout the world's oceans, primarily between 30°N and 30°S latitude. In the continental U.S., hawksbill turtles commonly occur in southern Florida and the Gulf of Mexico, with a preferred habitat being coral reefs and other hard bottom habitats (NMFS, 2007). Nesting sites in the Atlantic are typically found in Mexico, Puerto Rico, and the U.S. Virgin Islands (NMFS, 2007). During their juvenile life stage, hawksbill turtles occupy the pelagic environment, floating with algal mats in the Atlantic (NMFS 2007). The diet of hawksbill turtles primarily consists of sponges, invertebrates, and algae (NMFS 2007).

The hawksbill turtle is listed as endangered throughout its range. Primary threats to the population include loss of coral reef habitat, the illegal harvest of eggs and nesting females, increased recreational and commercial use of beaches, and the incidental capture of hawksbill turtles in fishing gear (NMFS 2007).

7.3.2.1 Potential Impacts of Menhaden Fishery on Sea Turtles

The Atlantic seaboard provides important developmental habitat for post-pelagic juveniles, as well as foraging and nesting habitat for adult sea turtles. The distribution and abundance of sea turtles along the Atlantic coast is related to geographic location and seasonal variations in water temperatures. Water temperatures dictate how early northward migration begins each year and is a useful factor for assessing when turtles will be found in certain areas. Moderate to

high abundances of sea turtles have been observed both offshore and nearshore when water temperatures are greater than or equal to 21° C. As a result, sea turtles do not usually appear on the summer foraging grounds in the Gulf of Maine until June, but are found in Virginia as early as April. As water temperatures decline below 11° C, abundance declines and turtles typically move from cold inshore waters in the late fall to warmer waters in the Gulf Stream, generally south of Cape Hatteras, North Carolina.

The effect of water temperature on the distribution of sea turtles is important in assessing possible interactions with the menhaden fishery. Menhaden are also affected by water temperatures and similarly migrate north in the spring and south in the fall. Thus, the menhaden purse seine fishery exhibits seasonal changes, with the fishery ramping up off North Carolina in April and extending into New England in June. Observer data indicates minimal interaction between these purse seines and sea turtles. From September 1978 through early 1980, approximately 40 sea days were observed for fish sampling aboard menhaden purse seiners fishing from Maine south to North Carolina. No sea turtles were recorded as bycatch (S. Epperly, NMFS SEFSC, pers. comm.). Other gears used to catch menhaden include trawls, fixed nets, gillnets, haul/beach seines, pound nets, and cast nets. Several states have indicated that sea turtles have been incidentally captured in menhaden fixed nets and trawls, but not seine nets (ASMFC, Atlantic Coastal Fisheries Characterization Database, unpubl. data). An observer program for protected species has not been established for the menhaden fishery. However, under the ESA Annual Determination to Implement Sea Turtle Observer Requirement (80 FR 14319, April 18, 2015), two fisheries that target menhaden are included. These include the Chesapeake Bay Inshore Gillnet Fishery and Mid-Atlantic menhaden purse seine fishery,

7.3.3 Atlantic Sturgeon

The Atlantic sturgeon is an ancient anadromous fish that can live up to 60 years. Historically, sturgeon were found from Canada through Florida; however, the species currently extends through Georgia (ASMFC 1998). As adults, Atlantic sturgeon live in the ocean and migrate from the south Atlantic in the winter to New England waters in the summer (ASMFC 1998). Precise spawning locations of sturgeon are not known but it is thought that they prefer hard substrates such as rock or clay (Gilbert, 1989). As juveniles, sturgeon reside in brackish water near river mouths before moving into the coastal ocean waters. The diet of this species is primarily composed of mussels, shrimp, and small fish (ASMFC 1998).

Since 1998, there has been a moratorium on the harvest of Atlantic Sturgeon in both state and federal waters; however, the population has continued to decline and, in 2012, Atlantic sturgeon became listed under the ESA. The listing identifies five distinct population segments, which include the Gulf of Maine, the New York Bight, the Chesapeake Bay, Carolina, and the South Atlantic (77 FR 5914 and 77 FR 5880, February 6, 2012). All population segments are listed as endangered except for the Gulf of Maine population, which is listed as threatened. Primary threats to the species include historic overfishing, the bycatch of sturgeon in other fisheries, habitat destruction from dredging, dams, and development, and vessel strikes (77 FR 5914; 77 FR 5880).

Impacts on the Atlantic sturgeon population as a result of the menhaden fishery would likely occur through bycatch in gear types such as gillnets, pound nets, and purse seines. There has been no reported or observed bycatch of Atlantic sturgeon in the menhaden gillnet fisheries (77 FR 5880). Furthermore, some states have implemented measures to reduce the bycatch of sturgeon by restricting the use of gillnet gear in coastal waters and instituting seasonal closures for anchored or staked gillnets when sturgeon may be present (77 FR 5880). As a result, impacts to the sturgeon population from the menhaden fishery are thought to be limited.

7.3.4 Seabirds

Like marine mammals, seabirds are vulnerable to entanglement in commercial fishing gear. Under the Migratory Bird Treaty Act, it is unlawful “by any means or in any manner, to pursue, hunt, take, capture, [or] kill” any migratory birds except as permitted by regulation (16 U.S.C. 703). Given that an interaction has not been quantified in the Atlantic menhaden fishery, impacts to seabirds are not considered to be significant. Endangered and threatened bird species, such as the piping plover, are unlikely to be impacted by the gear types employed in the menhaden fishery. Other human activities such as coastal development, habitat degradation and destruction, and the presence of organochlorine contaminants are considered to be the major threats to some seabird populations.

7.4 PROPOSED FEDERAL REGULATIONS/ACTIONS PERTAINING TO THE RELEVANT PROTECTED SPECIES

In May 2016, NMFS proposed areas of Atlantic Sturgeon critical habitat along the Atlantic coast. The proposed critical habitat primarily consisted of rivers including the Penobscot River in Maine, the Hudson River in New York, the Potomac River in Maryland, and the Neuse River in North Carolina (81 FR 36077; 81 FR 35701). Comments on the proposal were accepted through the fall of 2016; however, a final rule has not yet been released.

7.5 POTENTIAL IMPACTS TO ATLANTIC COASTAL STATE AND INTERSTATE FISHERIES

There are several take reduction teams, whose management actions have potential impacts to coastal menhaden fisheries. The Northeast sink and Mid-Atlantic coastal gillnet fisheries are the two fisheries regulated by the Harbor Porpoise Take Reduction Plan (50 CFR 229.33 and 229.34). Amongst other measures, the plan uses time area closures in combination with pingers in Northeast waters, and time area closures along with gear modifications for both small and large mesh gillnets in mid-Atlantic waters. Although the plan predominately impacts the dogfish and monkfish fisheries due to higher porpoise bycatch rates, other gillnet fisheries are also affected.

The Atlantic Large Whale Take Reduction Plan (50 CFR 229.32) addresses the incidental bycatch of large baleen whales, primarily the northern right whale and the humpback whale, in several fisheries including the Northeast sink gillnet and Mid-Atlantic coastal gillnet. Amongst other

DRAFT DOCUMENT FOR PUBLIC COMMENT

measures, the plan closes right whale critical habitat areas to specific types of fishing gear during specific seasons, and modifies fishing gear and practices. The Atlantic Large Whale Take Reduction Team continues to identify ways to reduce possible interactions between large whales and commercial gear. In 2014 and 2015, the Atlantic Large Whale Take Reduction Plan was modified to reduce the number of vertical lines associated with trap/pot fisheries and required expanded gear markings for gillnets and traps in Jeffrey's Ledge and Jordan Basin (79 FR 35686, June 27, 2014; 80 FR 30367, May 28, 2015).

The Bottlenose Dolphin Take Reduction Team first convened in 2001 to discuss incidental catch of coastal bottlenose dolphins in Category I and II fisheries. In 2006, a Bottlenose Dolphin Take Reduction Plan was established, which created gear regulations for the mid-Atlantic coastal gillnet fishery, the Virginia pound net fishery, the mid-Atlantic beach seine fishery, and the North Carolina inshore gillnet fishery, among others. Specifically, the plan established mesh sizes for the gill net fisheries and prohibited night fishing for some regions and gear types (71 FR 24776, April 26, 2006).

8.0 REFERENCES

- Adolf, J. E., C. L. Yeager, W. D. Miller, M. E. Mallonee, and L. W. Harding. 2006. Environmental forcing of phytoplankton floral composition, biomass, and primary productivity in Chesapeake Bay, USA. *Estuarine, Coastal and Shelf Science* 67(1-2):108- 122.
- Ahrenholz, D.W. 1991. Population biology and life history of the North American menhadens, *Brevoortia* spp. *Mar. Fish. Rev.* 53: 3-19.
- Ahrenholz, D.W., J.F. Guthrie, and R.M. Clayton. 1987. Observations of ulcerative mycosis infections on Atlantic menhaden (*Brevoortia tyrannus*). U.S. NMFS Tech. Mem. NMFS-SEFC 196. 28 p.
- Ahrenholz, D.W., W.R. Nelson, and S.P. Epperly. 1987. Population and fishery characteristics of Atlantic menhaden, *Brevoortia tyrannus*. *Fish. Bull.* 85: 569-600.
- AMAC. 2000. Atlantic Menhaden Management Review, 2000. Report to ASMFC Atlantic Menhaden Board. 18 p.
- Anderson, J.D. 2007. Systematics of the North American menhadens: molecular evolutionary reconstructions in the genus *Brevoortia* (Clupeiformes: Clupeidae). *Fishery Bulletin* 205:368-378.
- Annis, E. A., E. D. Houde, L. W. Harding, Jr., M.E. Mallonee, and M. J. Wilberg. 2011. Calibration of a bioenergetics model linking primary production to Atlantic Menhaden, *Brevoortia tyrannus*, growth in Chesapeake Bay. *Mar. Ecol. Prog. Ser.* Vol. 437: 253-267.
- Anstead, K.A., J.J. Schaffler, and C.M. Jones. 2016. Coast-wide nursery contribution of new recruits to the population of Atlantic menhaden. *Trans. Am. Fish. Soc.* 145: 627-636.
- Anstead, K.A., J.J. Schaffler, and C.M. Jones. 2017. Contribution of nursery areas to the adult population of Atlantic menhaden. *Trans. Am. Fish. Soc.* 146: 36-46.
- Atlantic Large Whale Take Reduction Plan Regulations. 1999. 64 Fed. Reg. 7529 (February 16, 1999).
- Atlantic Large Whale Take Reduction Plan Regulations. 2015. 80 Fed. Reg. 30367 (May 28, 2015).
- Atlantic States Marine Fisheries Commission (ASMFC). 1992. Fishery Management Plan for Atlantic Menhaden: 1992 revision. FMR No. 22. ASMFC, Washington, D.C. 159 p.
- Atlantic States Marine Fisheries Commission. 1981. Fishery Management Plan for Atlantic Menhaden. ASMFC, Washington, D.C. 146 p.
- Atlantic States Marine Fisheries Commission. 1992. Fishery Management Plan for Atlantic Menhaden: 1992 revision. FMR No. 22. ASMFC, Washington, D.C. 159 p.
- Atlantic States Marine Fisheries Commission. 1998. Amendment 1 to the Interstate Fishery Management Plan for Atlantic Sturgeon.
- Atlantic States Marine Fisheries Commission. 2001. Amendment 1 to The Interstate Fishery Management Plan for Atlantic Menhaden. ASMFC, Washington, D.C. 146 p.
- Atlantic States Marine Fisheries Commission. 2004. Addendum I to Amendment I to the Atlantic Menhaden Fishery Management Plan. ASMFC, Washington DC 52 p.
- Atlantic States Marine Fisheries Commission. 2004. Atlantic Menhaden Stock Assessment Report for Peer Review. Atlantic States Marine Fisheries Commission, Stock Assessment Report No. 04-01 (supplement). ASMFC, Washington, D.C. 145 p. 2007.06.001 WOS:000250912300003.
- Atlantic States Marine Fisheries Commission. 2005. Addendum II to Amendment 1 to the Atlantic Menhaden Fishery Management Plan. ASMFC, Washington, D.C. 30 p.
- Atlantic States Marine Fisheries Commission. 2006. Addendum III to Amendment 1 to the Atlantic Menhaden Fishery Management Plan. ASMFC, Washington, D.C. 6 p.
- Atlantic States Marine Fisheries Commission. 2009. Addendum IV to Amendment 1 to the Atlantic Menhaden Fishery Management Plan. ASMFC, Washington, D.C. 5 p.
- Atlantic States Marine Fisheries Commission. 2011. Addendum V to Amendment 1 to the Atlantic Menhaden Fishery Management Plan. ASMFC, Arlington, VA 17 p.

DRAFT DOCUMENT FOR PUBLIC COMMENT

- Atlantic States Marine Fisheries Commission. 2012. Amendment 2 to The Interstate Fishery Management Plan for Atlantic Menhaden. ASMFC, Arlington, VA 114 p.
- Atlantic States Marine Fisheries Commission. 2013. Technical Addendum I: Episodic Events Set Aside Program to Amendment 2 to the Atlantic Menhaden Fishery Management Plan. ASMFC, Arlington, VA 4 p.
- Atlantic States Marine Fisheries Commission. 2015. Atlantic Menhaden Southeast Data, Assessment, and Review (SEDAR) 40 Stock Assessment Report. 146 p.
- Atlantic States Marine Fisheries Commission. 2016. Addendum I to Amendment 2 to the Atlantic Menhaden Fishery Management Plan. ASMFC, Arlington, VA 12 p.
- Atlantic States Marine Fisheries Commission. 2016. Interstate Fisheries Management Program Charter. ASMFC, Arlington VA. 29 p.
- Atlantic States Marine Fisheries Commission. 2017. Atlantic Menhaden Stock Assessment Update. ASMFC, Arlington, VA. 182p.
- Austin, H. 2002. Decadal oscillations and regime shifts, a characterization of the Chesapeake Bay Marine Climate. *In: Fisheries in a Changing Climate*. Amer. Fish. Soc. Symp. 32: 155-170.
- Austin, H. M., J. Kirkley, and J. Jucy. 1994. By-catch and the fishery for Atlantic menhaden (*Brevoortia tyrannus*) in the mid-Atlantic bight: AN assessment of the nature and extent of by-catch. VIMS, Va. Mar. Resour. Advisory No. 53, Va. Sea Grant College Prog. Publ. No. VSG-94-06, 39 p.
- Bellmund, S.A., J.A. Musick, R.C. Klinger, R.A. Byles, J.A. Keinath, and D.E. Barnard. 1987. Ecology of sea turtles in Virginia. Virginia Institute of Marine Science, College of William and Mary, Gloucester Point, Virginia.
- Berrien, P., and J. Sibunka. 1999. Distribution patterns of fish eggs in the U.S. northeast continental shelf ecosystem, 1977–1987. U.S. Dep. Commer., NOAA Tech. Rep. NMFS 145, 310 p.
- Best, P.B., A. Branadão, and D.S. Butterworth. (2001). Demographic parameters of southern right whales off South Africa. *J. Cetacean Res. Manage. (Special issue) 2*: 161- 169.
- Bjorndal KA. 1985. Nutritional ecology of sea turtles. *Copeia* 3:736– 751. doi:10.2307/1444767
- Bjorndal, K. A. 1997. Foraging ecology and nutrition of sea turtles. Pages 199-231 in P. L. Lutz and J. A. Musick, editors. *The biology of sea turtles*. CRC Press, Boca Raton, Florida, USA.
- Blazer, V. S., C. A. Ottinger and C. L. Densmore. 2007. Chapter 13. Factors affecting fish health. pp.54-59. *In: Phillips, S. W. (ed.). Synthesis of U.S. Geological Survey science for the Chesapeake Bay ecosystem and implications for environmental management*. U.S. Geological Survey Circular 1316.
- Bottlenose Dolphin Take Reduction Plan Regulations. 2006. 71 Fed. Reg. 24776 (April 26, 2006).
- Brandt, S. B., and D. M. Mason. 2003. Effect of nutrient loading on Atlantic menhaden (*Brevoortia tyrannus*) growth rate potential in the Patuxent River. *Estuaries* 26(2A):298- 309.
- Brush, G. S. 1986. Geology and paleoecology of Chesapeake Bay: A long-term monitoring tool for management. *J. Wash. Acad. Sciences* 76: 146-160.
- Brush, G.S. 2009. Historical land use, nitrogen, and coastal eutrophication: A paleoecological perspective. *Estuar. Coast.* 32: 18-28.
- Buchheister, A., T.J. Miller, E.D. Houde, D.H. Secor, and R.J. Latour. 2016. Spatial and temporal dynamics of Atlantic menhaden (*Brevoortia tyrannus*) recruitment along the Northwest Atlantic Ocean. *ICES J. Mar. Sci.* 73: 1147-1159.
- Burkholder, J. M., A. S. Gordon, P. D. Moeller, J. M. Law, K. J. Coyne, A. J. Lewitus, J. S. Ramsdell, H. G. Marshall, N. J. Deamer, S. C. Cary, J. W. Kempton, S. L. Morton, and P. A. Rublee. 2005. Demonstration of toxicity to fish and to mammalian cells by *Pfiesteria* species: Comparison of assay methods.

DRAFT DOCUMENT FOR PUBLIC COMMENT

- Burkholder, J. M., E. J. Noga, C. W. Hobbs, H. B. Glasgow, and S. A. Smith. 1992. New “phantom” dinoflagellate is the causative agent of major estuarine fish kills. *Nature* 358:407-410 (see correction in *Nature* 360:768).
- Burnett, L. E. (1997). The challenge of living in hypoxic and hypercapnic aquatic environments. *American Zoology* 37: 633-640.
- Burton, D. T., L. B. Richardson, and C. J. Moore. 1980. Effect of oxygen reduction rate and constant low dissolved oxygen concentration on two estuarine fish. *Trans. Am. Fish. SOC.* 109:552-557.
- Burton, D. T., P. R. Abell, and T. P. Capizzi. 1979. Cold Shock effect of rate of thermal decrease on Atlantic menhaden, *Brevoortia tyrannus*. *Mar. Pollut. Bull.* 10:347-349.
- Carr, A. 1963. Panspecific reproductive convergence in *Lepidochelys kempii*. *Ergebnisse der Biologie* 26:298-303.
- Caswell, H., M. Fujiwara and S. Brault. (1999). Declining survival probability threatens the north Atlantic right whale. *Proc. Nat. Acad. Sci.* 96:3308-3313.
- CETAP. 1982. A characterization of marine mammals and turtles in the mid- and north Atlantic areas of the U.S. outer continental shelf. Cetacean and Turtle Assessment Program, University of Rhode Island. Final Report #AA551- CT8-48 to the Bureau of Land Management, Washington, DC, 538 pp.
- Checkley, D.M., Jr., S. Raman, G.L. Maillet and K.M. Mason. 1988. Winter storm effects on the spawning and larval drift of a pelagic fish. *Nature* 335(6188): 346-348.
- Christmas, J.Y., G. Gunter, and E.C. Whatley. 1960. Fishes taken in the menhaden fishery of Alabama, Mississippi and eastern Louisiana. U.S. FWS, Spec. Sci. Rep. Fish. No. 339, 10 p.
- Clagett, P.R. 2007. Human population growth and land-use change. *In*: Phillips, S.W. (ed). Synthesis of U.S. Geological Survey Science for the Chesapeake Bay Ecosystem and Implications for Environmental Management: U.S. Geological Survey Circular 1316. 63 p.
- Clapham, P.J. & Mayo, C.A. 1987. Reproduction and recruitment of individually identified humpback whales, *Megaptera novaeangliae*, observed in Massachusetts Bay, 1979-1985. *Can.. J. of Zool.* 65: 2853-2863.
- Clark, C. W. 1995. Application of US Navy underwater hydrophone arrays for scientific research on whales. *Reports of the International Whaling Commission* 45: 210-212.
- Cooper, R. A. 1965. An unusually large menhaden, *Brevoortia tyrannus* (Latrobe), from Rhode Island. *Transactions of the American Fisheries Society*, 94:412.
- Corkeron, P., E. Josephson, K. Maze-Foley, and P.E. Rosel, editors. 2016. Draft U.S. Atlantic and Gulf of Mexico Marine Mammal Stocks Assessments, 2016. NOAA Technical Memorandum NOAA-NE-xxx. 343 p.
- Critical Habitat for the Endangered Carolina and South Atlantic Distinct Population Segments of Atlantic Sturgeon. 2016. 81 Fed. Reg. 36077 (June 3, 2016).
- Cross, F.A., D.S. Peters, and W.E. Schaaf. 1985. Implications of waste disposal in coastal waters on fish populations, pp. 383-399 *In*: Cardwell, R.D., R. Purdy, and R.C. Bahner (eds). *Aquatic Toxicology and Hazard Assessment: Seventh Symposium*. ASTM STP854. Amer. Soc. for Testing and Materials, Philadelphia.
- Designation of Critical Habitat for the Gulf of Maine, New York Bight, and Chesapeake Bay Distinct Population Segments of Atlantic Sturgeon. 2016. 81 Fed. Reg. 35701 (June 3, 2016).
- Determination of Nine Distinct Population Segments of Loggerhead Sea Turtles as Endangered or Threatened; Final Rule. 76 Fed. Reg. 58868 (September 22, 2011).
- Dryfoos, Robert L., Randall P. Cheek, and Richard L. Kroger. 1973. Preliminary analyses of Atlantic menhaden, *Brevoortia tyrannus*, migrations, population structure, survival and exploitation rates, and availability as indicated from tag returns. *Fishery Bulletin* 71(3):719-734.

DRAFT DOCUMENT FOR PUBLIC COMMENT

- Durbin, A.G. and E.G. Durbin. 1998. Effects of menhaden predation on plankton populations in Narragansett Bay, Rhode Island. *Estuaries* 21(3): 449-465.
- Durbin, A.G., and E.G. Durbin. 1975. Grazing rates of the Atlantic menhaden, *Brevoortia tyrannus*, as a function of particle size and concentration. *Mar. Biol. (Berl.)* 33: 265-277.
- Dykstra, M., and A. S. Kane. 2000. *Pfiesteria piscicida* and ulcerative mycosis of Atlantic Menhaden — Current status of understanding. *J. of Aquatic Animal Health* 12: 18-25.
- Edward, J.L. 2009. An RNA:DNA-based index of growth in juvenile Atlantic menhaden (*Brevoortia tyrannus*): laboratory calibration and field assessment. University of Maryland, Marine-Estuarine Environmental Sciences, Masters Sci. thesis.
- Ehrhart, L.M., R.B. Sindler, and B.E. Witherington. 1986. Preliminary investigation of papillomatosis in green turtles: phase I--frequency and effects on turtles in the wild and in captivity. Final report to U.S. Department Commerce; NOAA, NMFS, Miami Laboratory. Contract No. 40-GENF-6-0060.
- Endangered Species Act of 1973, Pub L. No. 93-205, 16 U.S.C. § 1531, 87 Stat. 884 (1973).
- Ferraro, S. P. 1980. Embryonic development of Atlantic menhaden, *Brevoortia tyrannus*, and a fish embryo age estimation method. *U.S. Natl. Mar. Fish. Serv. Fish. Bull.* 77:943-949.
- Final Listing Determinations for Two Distinct Population Segments of Atlantic Sturgeon (*Acipenser oxyrinchus*) in the Southeast. 77 Fed. Reg. 5914 (February 6, 2012).
- Final rule to List Eleven Distinct Population Segments of the Green Sea Turtle (*Chelonia mydas*) as Endangered or Threatened and Revision of Current Listings Under the Endangered Species Act; Final Rule. 81 Fed. Reg. 20057 (April 6, 2016).
- Forward, Jr., R.B., M.C. De Vries, R.A. Tankersley, D. Rittschof, W.F. Hettler, J.S. Burke, J.M. Welch and D.E. Hoss. 1999. Behaviour and sensory physiology of Atlantic menhaden larvae, *Brevoortia tyrannus*, during horizontal transport. In: Crowder, L.B. and F.E. Werner (eds.) *Fisheries Oceanography of the Estuarine-Dependent Fishes of the South Atlantic Bight*. *Fish. Oceanogr.* 8(suppl. 2): 37-56.
- Friedland KD, Hare JA. 2007. Long-term trends and regime shifts in sea surface temperature on the continental shelf of the northeast United States. *Cont Shelf Res.* 27(18):2313–28. doi: 10.1016/J.Csr.
- Friedland, K. D., D. W. Ahrenholz, J. W. Smith, M. Manning, and J. Ryan. 2006. Sieving functional morphology of the gill raker feeding apparatus of Atlantic menhaden. *J. Exp. Zool.* 305A:974-985.
- Friedland, K. D., Patrick D. Lynch, and Christopher J. Gobler. 2011. Time Series Mesoscale Response of Atlantic Menhaden *Brevoortia tyrannus* to Variation in Plankton Abundances. *Journal of Coastal Research: Volume 27, Issue 6*: pp. 1148 – 1158.
- Friedland, K.D., D.W. Ahrenholz, and J.F. Guthrie. 1989. Influence of plankton on distribution patterns of the filter-feeder *Brevoortia tyrannus* (Pisces, Clupeidae). *Mar. Ecol. Prog. Ser.* 54: 1-11.
- Friedland, K.D., D.W. Ahrenholz, and J.F. Guthrie. 1996. Formation and seasonal evolution of Atlantic menhaden juvenile nurseries in coastal estuaries. *Estuaries* 19(1): 105-114.
- Friedland, K.D., L.W. Haas, and J.V. Merriner. 1984. Filtering rates of the juvenile Atlantic menhaden *Brevoortia tyrannus* (Pisces: Clupeidae), with consideration of the effects of detritus and swimming speed. *Mar. Biol. (Berl.)* 84: 109-117.
- Geer, R.L. 2008. Shadow on the Chesapeake. *Chesapeake Quarterly* 7(3): 4-13.
- Gilbert, R.J., and AR. Heidt. 1979. Movements of the short nose sturgeon, *Acipenser brevirostrum*, in the Altamaha River. *Assoc. Southeastern Biol. Bull.* 26:35.
- Goetz, S. J., and P. Jantz. 2006. Sattelite maps show Chesapeake Bay urban development. *EOS* 87(15): 149, 152.

DRAFT DOCUMENT FOR PUBLIC COMMENT

- Goshorn, D., J. Deeds, P. Tango, C. Poukish, A. Place, M. McGinty, W. Butler, C. Lockett, and R. Magnien. 2004. Occurrence of *Karlodinium micrum* and its association with fish kills in Maryland Estuaries. In Proceedings of the Tenth International Conference on Harmful Algae, St. Petersburg, FL.
- Gottlieb, S.J. 1998. Ecological role of Atlantic menhaden (*Brevoortia tyrannus*) in Chesapeake Bay and implications for management of the fishery. MS Thesis, U. of MD, MEES Program. 112 p.
- Greer, R.L. 1915. The menhaden fishing industry of the Atlantic coast. Rep. U.S. Comm. Fish., 1914, Append. 3, 27 p.
- Hain, J. H. W., M. J. Ratnaswamy, R. D. Kenney, and H. E. Winn. 1992. The fin whale, *Balaenoptera physalus*, in waters of the northeastern United States continental shelf. Rep. Int. Whal. Commn. 42: 653-669.
- Hall Jr., L.W., S.A. Fisher, and J.A. Sullivan. 1991. A synthesis of water quality and contaminants data for the Atlantic menhaden, *Brevoortia tyrannus*: implications for Chesapeake Bay. J. Environ. Sci. Health Part A Environ. Sci. Eng. 26: 1513-1544.
- Harbor Porpoise Take Reduction Plan Regulations. 1998. 63 Fed. Reg. 66464 (December 2, 1998).
- Harbor Porpoise Take Reduction Plan Regulations. 2013. 78 Fed. Reg. 61821 (October 4, 2013).
- Hare, J. A. and J. J. Govoni. 2005. Comparison of average larval fish vertical distributions among species exhibiting different transport pathways on the southeast United States continental shelf. Fish. Bull., U.S. 103:728-736.
- Hare, J. A., S. Thorrold, H. Walsh, C. Reiss, A. Valle-Levinson and C. Jones. 2005. Biophysical mechanisms of larval fish ingress into Chesapeake Bay. Marine Ecology Progress Series 303:295-310.
- Harrison, R.W. 1931. The menhaden industry. U.S. Bur. Fish., Invest. Rep. 1, 113 p.
- Hettler Jr., W.F., and A.J. Chester. 1990. Temporal distribution of ichthyoplankton near Beaufort Inlet, North Carolina. Mar. Ecol. Prog. Ser. 68: 157-168.
- Hettler, W. F., and D. R. Colby. 1979. A1 teration of heat resistance of Atlantic menhaden, *Brevoortia tyrannus*, by photoperiod. J. Comp. Biochem. Physiol. 63A: 141-143.
- Hettler, W. F., Jr., D. S. Peters, D. R. Colby, and L. H. Laban. 1997. Daily variability in abundance of larval fishes inside Beaufort Inlet. Fish. Bull. 95:477-493.
- Hettler, W.F. 1976. Influence of temperature and salinity on routine metabolic rate and growth of young Atlantic menhaden. J. Fish. Biol. 8: 55-65.
- Hettler, W.F. 1981 Spawning and rearing Atlantic menhaden. Prog. Fish-Cult. 43:80-84.
- Higham, J.R., and W.R. Nicholson. 1964. Sexual maturation and spawning of Atlantic menhaden. Fish. Bull. 63: 255-271.
- Hilborn, R., Amoroso, R. O., Bogazzi, E., Jensen, O. P., Parma, A. M., Szuwalski, C., and C. J. Walters. 2017. When does fishing forage species affect their predators? Fisheries Research. 191:211-221.
- Hilgartner, W. B. and G.S. Brush. 2006. Prehistoric habitat stability and post-settlement habitat change in a Chesapeake Bay freshwater tidal wetland, USA. Holocene 16:479-494.
- Hirth, H.F. 1971. Synopsis of biological data on the green turtle *Chelonia* & (Linnaeus) 1758. FAO Fish. Synop. 85:I-8, 19.
- Houde unpublished. 2011. Unpublished data. Larval ingress research supported by NOAA Chesapeake Bay Office, Maryland DNR, and Atlantic States Marine Fisheries Commission. University of Maryland Center for Environmental Science, Chesapeake Biological Laboratory, Solomons, MD.
- Houde, E. D. and L. W. Harding, Jr. 2009. Menhaden abundance and productivity in Chesapeake Bay: linking the environment and primary production to variability in fish recruitment. Final Report to NOAA Chesapeake Bay Office, Annapolis, MD. Grant No. NA04NMF4570359. Ref. No.
- Houde, E. D., Annis, E. R., Harding, L. W., Mallonee, M. E., and M. J. Wilberg. 2016. Factors affecting the abundance of age-0 Atlantic menhaden (*Brevoortia tyrannus*) in Chesapeake Bay. ICES Journal of Marine Science, 73(9):2238-2251.

DRAFT DOCUMENT FOR PUBLIC COMMENT

- Hughes, A. R., S. L. Williams, C. M. Duarte, K. L. Heck, Jr., and M. Waycott. 2009. Associations of concern: declining seagrasses and threatened dependent species. *Front. Ecol. Environ.* 7(5): 242-246.
- Humphrey, J., Wilberg, M.J., Houde E.D. & M. C. Fabrizio. 2014. Effects of Temperature on Age-0 Atlantic Menhaden Growth in Chesapeake Bay. *Transactions of the American Fisheries Society*. Vol. 143. Pages 1255-1265.
- Identification of 14 Distinct Population Segments of the Humpback Whale (*Megaptera novaeangliea*) and Revision of Species-Wide Listing; Final Rule. 81 Fed. Reg. 62259 (September 8, 2016).
- International Whaling Commission. 1992. Report of the comprehensive assessment special meeting on North Atlantic fin whales. *Rep. int. Whal. Commn* 42:595B644.
- Judy, M.H., and R.M. Lewis. 1983. Distribution of eggs and larvae of Atlantic menhaden, *Brevoortia tyrannus*, along the Atlantic coast of the United States. U.S. NMFS. *Spec. Sci. Rep. Fish.* 774. 23 p.
- June, F.C., and J.L. Chamberlin. 1959. The role of the estuary in the life history and biology of Atlantic menhaden. *Proc. Gulf Carib. Fish. Inst.* 11: 41-45.
- Katona, S. K., and J. A. Beard. 1990. Population size, migrations, and feeding aggregations of the humpback whale (*Megaptera novaeangliae*) in the western North Atlantic Ocean. *Rep. int. Whal. Commn. Special Issue* 12: 295- 306.
- Keinath, J.A., J.A. Musick, and R.A. Byles. 1987. Aspects of the biology of Virginia sea turtles: 1979-1986. *Virginia Journal of Science* 38(2):81.
- Kendall, A.W. and J.W. Reintjes. 1975. Geographic and hydrographic distribution of Atlantic menhaden eggs and larvae along the middle Atlantic coast from R/V Dolphin cruises, 1965-1966. *NMFS Fish. Bull.* 73: 317-355.
- Kenney, R. D. 2002. North Atlantic, North Pacific and southern right whales. Pages 806- 813 In W. F. Perrin, B. Wursig, J. G. M. Thewissen (eds.), *Encyclopedia of marine mammals*. Academic Press, San Diego, CA.
- Kimmel, D. G., W. D. Miller, L. W. Harding Jr., E. D. Houde, and M. R. Roman. 2009. Estuarine ecosystem response captured using a synoptic climatology. *Estuaries and Coasts.* 32:3: 403-409.
- Kiryu, Y., J. D. Shields, W. K. Vogelbein, D. E. Zwerner, and H. Kator. 2002. Induction of skin ulcers in Atlantic menhaden by injection and aqueous exposure to the zoospores of *Aphanomyces invadans*. *J. of Aquatic Animal Health* 14(1): 11-24.
- Kleisner, K.M., M.J. Fogarty, S. McGee, A. Barnett, P. Fratantoni, J. Greene, J.A. Hare, S.M. Lucey, C. McGuire, J. Odell, and V.S. Saba. 2016. The effects of sub-regional climate velocity on the distribution and spatial extent of marine species assemblages. *PLoS ONE* 11(2): e0149220. doi:10.1371/journal.pone.0149220
- Knowlton, A.R. and S.D. Kraus. 2001. Mortality and serious injury of North Atlantic right whales (*Eubalaena glacialis*) in the North Atlantic Ocean. *J. Cetacean Res. Manage. (Special Issue)* 2: 193-208.
- Kraus, S. D., M. J., Crone and A. R. Knowlton. 1988. The North Atlantic right whale. Pages 684-698 in W. J. Chandler, ed. *Audubon Wildlife Report, 1988/1989*. Academic Press, New York, NY.
- Kroger, R. L., J. F. Guthrie, and M. H. Judy. 1974. Growth and first annulus formation of tagged and untagged Atlantic menhaden. *Trans. Am. Fish. SOC.* 103:292-296.
- Laist, D. W., Knowlton, A. R., Mead, J. G., Collet, A. S. and Podesta, M. 2001. Collisions between ships and whales. *Marine Mammal Science* 17(1): 35-75.
- Laney, Wilson, Personal Communication. USFWS. March 2017.
- Levine, J. F. 1990b. Species distribution of ulcerative lesions on finfish in the Tar-Pamlico River Estuary, North Carolina. *Dis. of Aquatic Org.* 8:1-5.

DRAFT DOCUMENT FOR PUBLIC COMMENT

- Levine, J. F., J. H. Hawkins, M. J. Dykstra, E. J. Noga, D. W. Moye, and R. S. Cone 1990a. Epidemiology of Ulcerative Mycosis in Atlantic Menhaden in the Tar-Palmico River Estuary, North Carolina. *J. of Aquatic Animal Health* 2:162-171.
- Lewis R. M. and W. F. Hettler, Jr. 1968. Effect of temperature and salinity on the survival of young Atlantic menhaden, *Brevoortia tyrannus*. *Trans. Am. Fish. Soc.* 97: 344-349.
- Lewis, R. M. 1965. The effect of minimum temperature on the survival of larval Atlantic menhaden, *Brevoortia tyrannus*. *Trans. Am. Fish. Soc.* 94: 409-412.
- Lewis, R.M. 1966. Effects of salinity and temperature on survival and development of larval Atlantic menhaden, *Brevoortia tyrannus*. *Trans. Am. Fish. Soc.* 95: 423-426.
- Lewis, R.M., and W.C. Mann. 1971. Occurrence and abundance of larval Atlantic menhaden, *Brevoortia tyrannus*, at two North Carolina Inlets with notes on associated species. *Trans. Am. Fish. Soc.* 100: 296-301.
- Lewis, R.M., D.W. Ahrenholz, and S.P. Epperly. 1987. Fecundity of Atlantic menhaden, *Brevoortia tyrannus*. *Estuaries* 10(4): 347-350.
- Lewis, V.P., and D.S. Peters. 1984. Menhaden - a single step from vascular plant to fishery harvest. *J. Exp. Mar. Biol. Ecol.* 84: 95-100.
- Light, P.R., and K.W. Able. 2003. Juvenile Atlantic menhaden (*Brevoortia tyrannus*) in Delaware Bay, USA are the result of local and long-distance recruitment. *Estuar. Coast. Shelf. S.* 57:1007-1014.
- List of Fisheries for 2001. 66 Fed. Reg. 42780 (August 15, 2001).
- List of Fisheries for 2003. 68 Fed. Reg. 41725 (July 15, 2003).
- List of Fisheries for 2006. 71 Fed. Reg. 48802 (August 22, 2006).
- List of Fisheries for 2007. 72 Fed. Reg. 14466 (March 28, 2007).
- List of Fisheries for 2012. 76 Fed. Reg. 73911 (November 29, 2011).
- List of Fisheries for 2017. 82 Fed. Reg. 3655 (January 12, 2017).
- Lorenzen, K. 1996. The relationship between body weight and natural mortality in juvenile and adult fish: A comparison of natural ecosystems and aquaculture. *Journal of Fish Biology* 49:627-647.
- Love, J. W., A. K. Johnson and E. B. May. 2006. Spatial and temporal differences of Atlantic menhaden (*Brevoortia tyrannus*) recruitment across major drainages (1966-2004) of the Chesapeake Bay watershed. *Estuaries and Coasts* 29:794-801.
- Lozano, C. and E. D. Houde. 2013. Factors contributing to variability in larval ingress of Atlantic menhaden, *Brevoortia tyrannus*. *Estuarine, Coastal and Shelf Science*, 118:1-10.
- Lozano, C., Houde, E. D., Wingate, R. L., and D. H. Sector. 2012. Age, growth and hatch dates of ingressing larvae and surviving juveniles of Atlantic menhaden *Brevoortia tyrannus*. *Journal of Fish Biology*, 81:1665-1685.
- Luo, J., K. J. Hartman, S. B. Brandt, C. F. Cerco, and T. H. Rippetoe. 2001. A spatially-explicit approach for estimating carrying capacity: an application for the Atlantic menhaden (*Brevoortia tyrannus*) in Chesapeake Bay. *Estuaries* 24(4):545-556.
- Lutcavage, M. and J.A. Musick. 1985. Aspects of sea turtle biology in Virginia. *Copeia* 2:449- 456.
- Lynch, A. J., J. R. McDowell, J. E. Graves. 2010. A molecular genetic investigation of the population structure of Atlantic menhaden (*Brevoortia tyrannus*). *Fishery Bulletin* 108:87-97.
- Lynch, P.D., M.J. Brush, E.D. Condon, and R.J. Latour. 2010. Net removal of nitrogen through ingestion of phytoplankton by Atlantic menhaden (*Brevoortia tyrannus*) in Chesapeake Bay. *Marine Ecological Progress Series* 401: 195-209.
- Magnuson-Stevens Fishery Conservation and Management Act, Pub. L. No. 94-265, 16 U.S.C. § 1801 et seq., 90 Stat. 331 (1976).
- Manderson, John, Personal Communication. NOAA Northeast Fishery Science Center. April 2017.
- Marine Mammal Protection Act of 1972 As Amended, Pub. L. No. 92-522, 16 U.S.C. § 11361-1362, 1371-1389, 1401-1407, 1411-1418, 1421-1421h, 1423-1423h, 86 Stat. 1027 (1972).

DRAFT DOCUMENT FOR PUBLIC COMMENT

- MDSG, 2009. EBFM Menhaden Species Team. Ecosystem-Based Fisheries Management For Chesapeake Bay: Menhaden Background and Issue Briefs. Maryland Sea Grant, College Park, MD. UM-SG-TS-2009-08.
- Miller, W. D., and L. W. Harding, Jr. 2007. Climate forcing of the spring bloom in Chesapeake Bay. *Marine Ecology Progress Series* 331:11-22.
- Musick, J. A., and C. J. Limpus. 1997. Habitat utilization and migration in juvenile sea turtles. Pages 137-164 in P. L. Lutz and J. A. Musick, editors. *The biology of sea turtles*. CRC Press, Boca Raton, Florida, USA.
- National Marine Fisheries Service. 1991. Proposed regime to govern the interactions between marine mammals and commercial fishing operations after October 1, 1993. Draft Environmental Impact Statement, June 1991.
- National Marine Fisheries Service. 1993. Report on Implementation of the Marine Mammal Protection Act Interim Exemption Program, 1988-1993. Office of Protected Resources, NMFS, NOAA. 63 pp.
- National Marine Fisheries Service. 1995. Status Reviews of Sea Turtles Listed Under the Endangered Species Act of 1973. Silver Spring, MD.
- National Marine Fisheries Service. 1997. Fin Whale (*Balaenoptera physalus*): Western North Atlantic Stock.
- National Marine Fisheries Service. 1999. Endangered Species Act Section 7 Consultation. Biological Opinion. Consultation Regarding the Federal Atlantic Herring Fishery.
- National Marine Fisheries Service. 2002. U.S. Atlantic and Gulf of Mexico Marine Mammal Stock Assessments – 2002.
- National Marine Fisheries Service. 2007. Hawksbill Sea Turtle (*Eretmochelys imbricata*) 5-Year Review: Summary and Evaluation. Office of Protected Resources. Silver Spring, MD.
- National Marine Fisheries Service. 2008. Bottlenose Dolphin (*Tursiops truncatus*): Western North Atlantic Coastal Morphotype Stocks.
- National Marine Fisheries Service. 2011. Fin Whale (*Balaenoptera physalus*) 5-Year Review: Summary and Evaluation. Office of Protected Resources. Silver Spring, MD.
- National Marine Fisheries Service. 2012. North Atlantic Right Whale 5 Year Review: Summary and Evaluation. Northeast Regional Office. Gloucester, MA.
- National Marine Fisheries Service. 2013. Biological Report on the Designation of Marine Critical Habitat for the Loggerhead Sea Turtle, *Caretta caretta*.
- National Marine Fisheries Service. 2013. Leatherback Sea Turtle (*Dermochelys coriacea*) 5-Year Review: Summary and Evaluation. Office of Protected Species, Silver Spring, MD.
- National Marine Fisheries Service. 2015. Standardized Bycatch Reporting Methodology: An Omnibus Amendment to the Fishery Management Plans of the Mid-Atlantic and New England Regional Fishery Management Councils.
- Nelson, W.R., M.C. Ingham, and W.E. Schaaf. 1977. Larval transport and year-class strength of Atlantic menhaden, *Brevoortia tyrannus*. *Fish. Bull.* 75: 23-41.
- Nicholson, W.R. 1972. Population structure and movements of Atlantic menhaden, *Brevoortia tyrannus*, as inferred from back-calculated length frequencies. *Ches. Sci.* 13: 161-174.
- Nicholson, W.R. 1978. Movements and population structure of Atlantic menhaden indicated by tag returns. *Estuaries* 1(3): 141-150.
- Noga, E. J. and M. J. Dykstra. 1986. Oomycete fungi associated with Ulcerative Mycosis in Menhaden, *Brevoortia-tyrannus* (Latrobe). *Journal of Fish Diseases* 9(1):47-53.
- Noga, E. J., J. F. Levine, M. J. Dykstra, and J. H. Hawkins. 1988. Pathology of ulcerative mycosis in Atlantic menhaden *Brevoortia tyrannus*. *Dis. of Aquatic Org.* 4: 189-197.
- Nordlie, F. G. 1976. Influence of environmental temperature on plasma ionic and osmotic concentrations in *Mugil cephalus*. *L. Comp. Biochem. Physiol.* 55A:379-381.

DRAFT DOCUMENT FOR PUBLIC COMMENT

- Nordlie, F. G., W. A. Szelistowski, and W. C. Nordlie. 1982 Ontogenesis of osmotic regulation in the striped mullet, *Mugil cephalus*. L. J. Fish Biol. 20:79-86.
- North Carolina Department of Environmental Quality. 2015. North Carolina Division of Water Resources Annual Report of Fish Kill Events 2015. North Carolina Department of Environmental Quality Division of Water Resources, Raleigh, NC.
- Berkson, J., L. Barbieri, S. Cadrin, S. L. Cass-Calay, P. Crone, M. Dorn, C. Friess, D. Kobayashi, T. J. Miller, W. S. Patrick, S. Pautzke, S. Ralston, M. Trianni. 2011. Calculating Acceptable Biological Catch for Stocks That Have Reliable Catch Data Only (Only Reliable Catch Stocks – ORCS). NOAA Technical Memorandum NMFS-SEFSC- 616, 56 P.
- Orth, R. J., T. J. B. Carruthers, W. G. Dennison, C. M. Duarte, J. W. Fourqurean, K. L. Heck, Jr., A. R. Hughes, G. A. Kendrick, W. J. Kenworthy, S. Olyarnik, F. T. Short, M. Waycott, and S. L. Williams. 2006. A global crisis for seagrass ecosystems. *BioScience* 56(12): 987-996.
- Oviatt, A. 1977. Menhaden, sport fish and fishermen, p. 53-66 In: Clepper, H. [Ed.] *Marine recreational fisheries 2*. Sport Fish. Inst., 220 p.
- Oviatt, C.A., A.L. Gall, and S.W. Nixon. 1972. Environmental effects of Atlantic menhaden on surrounding waters. *Chesapeake Sci.* 13: 321-323.
- Paerl, H. W., J. L. Pickney, J. M. Fear, and B. L. Peierls. 1998. Ecosystem responses to internal and watershed organic matter loading: consequences for hypoxia in the eutrophying Neuse River Estuary, North Carolina, USA. *Marine Ecol. Progress Ser.* 166: 17-25.
- Perry S. L., DeMaster D. P. and Silber G. K. 1999. The fin whale. *Marine Fish Review* 61(1): 44-51.
- Pershing, A. J., Alexander, M. A., Hernandez, C. M., Kerr, L. A., Bris, A. L. Mills, K. E., Nye, J. A., Record, N. R., Scannell, H. A., Scott, J. D., Sherwood, G. D., and A. C. Thomas. 2015. Slow adaptation in the face of rapid warming leads to collapse of the Gulf of Maine cod fishery. *Science*, Vol. 350, Issue 6262: 809-812.
- Peters, D.S., and V.P. Lewis. 1984. Estuarine productivity: Relating trophic ecology to fisheries, p. 255-264 In: B.J. Copeland, K. Hart, N. Davis and S. Friday, (eds.) *Research Managing the Nation's Estuaries*. UNC Sea Grant College, Pub. UNC-SG-84-08, 420 p.
- Peters, D.S., and W.E. Schaaf. 1981. Food requirements and sources for juvenile Atlantic menhaden. *Trans. Am. Fish. Soc.* 110: 317-324.
- Poukish, Charles, Personal Communication. Environmental Assessment Division, Maryland Department of the Environment. March 2017.
- Quinlan, J.A., B.O. Blanton, T.J. Miller, and F.E. Werner. 1999. From spawning grounds to the estuary: using linked individual-based and hydrodynamic models to interpret patterns and processes in the oceanic phase of Atlantic menhaden *Brevoortia tyrannus* life history. *Fish. Ocean.* 8 (Supplement 2): 224-246.
- Reimschuessel, R., C. M. Gieseke, C. Driscoll, A. Baya, A. S. Kane, V. S. Blazer, J. J. Evans, M. L. Kent, J. D. W. Moran and S. L. Poynton. 2003. Myxosporean plasmodial infection associated with ulcerative lesions in young-of-the-year Atlantic menhaden in a tributary of the Chesapeake Bay, and possible links to *Kudoa clupeiidae*. *Diseases Aquatic Organisms* 53:143-166.
- Reintjes, J.W., and A. Pacheco. 1966. The relation of menhaden to estuaries. *Am. Fish. Soc. Spec. Publ.* 3: 50-58.
- Reish, R.L., R.B. Deriso, D. Ruppert, and R.J. Carroll. 1985. An investigation of the population dynamics of Atlantic menhaden (*Brevoortia tyrannus*). *Can. J. Fish. Aquat. Sci.* 42 (Suppl. 1): 147-157.
- Rice, J.A., Quinlan, J.A., Nixon, S. W., Hettler, W. F., Warlen, S. M., and P. M. Steggmann. 1999. Spawning and transport dynamics of Atlantic menhaden: inferences from characteristics of immigrating larvae and predictions of a hydrodynamic model. *Fisheries Oceanography* 8:93-110.
- Rogers, S. G., T. E. Targett, and S. B. VanSant. 1984. Fish-nursery use in Georgia salt-marsh estuaries: the influence of springtime freshwater conditions. *Trans. AM. Fish. Soc.* 113:595-606.

DRAFT DOCUMENT FOR PUBLIC COMMENT

- Rogers, S.G. and M.J. Van Den Avyle. 1989. Species Profiles: Life histories and environmental requirements of coastal fishes and invertebrates (Mid-Atlantic). Atlantic Menhaden. Biol. Rept. 82(11.108) TR EL-82-4. 23 p.
- Schaaf, W. E. and G. R. Huntsman. 1972. Effects of fishing on the Atlantic menhaden stock: 1955-1969. Transactions of the American Fisheries Society, 101:290-297.
- Schick, R. S., P. N. Halpin, A. J. Read, C. K. Slay, S. D. Kraus, B. R. Mate, M. F. Baumgartner, J. J. Roberts, B. D. Best, C. P. Good, S. R. Loarie, J.S. Clark. 2009. Striking the Right Balance in Right Whale Conservation. Canadian Journal of Fisheries and Aquatic Sciences 66(9):1399-1403.
- Schueller, A.M., E.H. Williams, and R.T. Cheshire. 2014. A proposed, tested, and applied adjustment to account for bias in growth parameter estimates due to selectivity. Fisheries Research 158: 26-39.
- Sherman, K., I. Belkin, K.D. Friedland, J. O'Reilly, and K. Hyde. 2009. Accelerated warming and emergent trends in fisheries biomass yields of the world's largest marine ecosystems. AMBIO: A Journal of the Human Environment 38(4): 215-224.
- Smith, H.M. 1896. Notes on an investigation of the menhaden fishery in 1894 with special reference to the 93 food fishes taken. Bull. U.S. Fish Comm. 15: 285-302.
- Smith, J. W. 1991. The Atlantic and gulf menhaden purse seine fisheries: origins, harvesting technologies, biostatistical monitoring, recent trends in fisheries statistics, and forecasting. Mar. Fish. Rev. 53(4):28-41.
- Smith, J. W. 1999. Distribution of Atlantic menhaden, *Brevoortia tyrannus*, purse-seine sets and catches from southern New England to North Carolina, 1985-1996, NOAA Tech. Rep. NMFS 144, 22p.
- Smith, JW and WB O'Bier. 2011. The bait purse-seine fishery for Atlantic menhaden, *Brevoortia tyrannus*, in the Virginia portion of Chesapeake Bay. Mar Fish Rev 73(1): 1-12.
- Smith, Kent, Personal Communication. Florida Fish Wildlife Conservation Commission. March 2017.
- Stegmann, P.M., J.A. Quinlan, F.E. Werner, B.O. Blanton, and P. Berrien. 1999. Atlantic menhaden recruitment to a southern estuary: Defining potential spawning regions. Fish. Oceanogr. 8: 111-123.
- Stephens, E. B., M. W. Newman, A. L. Zachary and F. M. Hetrick. (1980). A viral aetiology for the annual spring epizootics of Atlantic menhaden, *Brevoortia tyrannus* (Latrobe) in Chesapeake Bay. Journal of Fish Diseases 3:387-398.
- Stine et al. 2005. Mycobacterial infection in laboratory-maintained Atlantic menhaden. J. Aquatic Animal Health 17:380-385.
- Stout, V.F., C.R. Houle, and F.L. Beezhold. 1981. A survey of chlorinated hydrocarbon residues in menhaden fishery products. Mar. Fish. Rev. 43(3): 1-13.
- Taking of Marine Mammals Incidental to Commercial Fishing Operations; Bottlenose Dolphin Take Reduction Plan Regulations; Sea Turtle Conservation; Restrictions to Fishing Activities; Final Rule. 71 Fed. Reg. 24776 (April 26, 2006).
- Thompson, C. 2010. The Gulf of Maine in Context: State of the Gulf of Maine Report. Fisheries and Oceans Canada. Dartmouth, NS.
- Threatened and Endangered Status for Distinct Population Segments of Atlantic Sturgeon in the Northeast Region. 77 Fed. Reg. 5880 (February 6, 2012).
- U.S. Census Bureau. 2010. Coastline Population Trends in the United States: 1960 to 2008 Population Estimates and Projections. P25-1139. <https://www.census.gov/prod/2010pubs/p25-1139.pdf>
- Vaughan, D.S., and J.W. Smith. 1988. A stock assessment of the Atlantic menhaden, *Brevoortia tyrannus*, fishery. NOAA Tech. Rep. NMFS 63, 18 p.
- Viverette, C. B., Garman, G. ., McIninch, S. P., Markham, A. C., Watts, B. D., and S. A. Macko. 2007. Finfish-waterbird trophic interactions in tidal freshwater tributaries of the Chesapeake Bay. Waterbirds. 32:1: 50-62.

DRAFT DOCUMENT FOR PUBLIC COMMENT

- Walford, L.A., and R.I. Wicklund. 1968. Monthly sea temperature structure from the Florida Keys to Cape Cod. Serial Atlas of the Marine Environment. Folio 15. American Geographical Society, N .Y.
- Walsh, H. J., Richardson, D. E., Marancik, K. E., and Hare, J. A. 2015. Long-term changes in the distributions of larval and adult fish the Northeast U.S. Shelf Ecosystem. PLoS ONE, 10: e0137382.
- Waring GT, Josephson E, Fairfield-Walsh CP, Maze-Foley K, (eds.). 2009. U.S. Atlantic and Gulf of Mexico Marine Mammal Stock Assessments -- 2008. NOAA Tech Memo NMFS NE 210; 440 p.
- Waring, G.T. J.M. Quintal and S.L. Swartz (eds.). 2000. U.S. Atlantic and GOM Marine Mammal Stock Assessments- 2000. NOAA Tech Memo. NMFS-NE-162, U.S. DOC. Washington, D.C. 303 p.
- Waring, G.T., E. Josephson, K. Maze-Foley, and P.E. Rosel, editors. 2016. U.S. Atlantic and Gulf of Mexico Marine Mammal Stocks Assessments, 2015. NOAA Technical Memorandum NOAA-NE-238. 512 p.
- Warlen, S. M. 1994. Spawning time and recruitment dynamic of larval Atlantic menhaden, *Brevoortia tyrannus*, in a North Carolina estuary. Fisheries Bulletin, 92:420-433.
- Warlen, S.M., D.A. Wolfe, C.W. Lewis, and D.R. Colby. 1977. Accumulation and retention of dietary 14C-DDT by Atlantic menhaden. Trans. Am. Fish. Soc. 106: 95-104.
- Warlen, S.M., K.W. Able, and E.H. Laban. 2002. Recruitment of larval Atlantic menhaden (*Brevoortia tyrannus*) to North Carolina and New Jersey estuaries: evidence for larval transport northward along the east coast of the United States. Fish. Bull. 100(3): 609-623.
- Werner, F.E., B.O. Blanton, J.A. Quinlan and R.A. Luettich, Jr. 1999. Physical oceanography of the North Carolina continental shelf during the fall and winter seasons: implications for the transport of larval menhaden. In: Crowder, L.B. and F.E. Werner (eds.) Fisheries Oceanography of the Estuarine-dependent Fishes of the South Atlantic Bight. Fish. Oceanogr. 8(suppl. 2): 7-21.
- Westman, J. R., and R. F. Nigrelli. 1955. Preliminary studies of menhaden and their mass mortalities in Long Island and New Jersey waters. N .Y. Fish Game J. 2: 142-153.
- Whitehurst, J.W. 1973. The menhaden fishing industry in North Carolina. UNC-Sea Grant Publ. No. UNC-SG-72-12, 51 p.
- Wiley, D. N., R. A. Asmutis, T. D. Pitchford, and D. P. Gannon. 1995. Stranding and mortality of humpback whales, *Megaptera novaeangliae*, in the mid-Atlantic and southeast United States, 1985-1992. Fish. Bull., U.S. 93: 196- 205.
- Wilkens, E. P. H., and R. M. Lewos. 1971. Abundance and distribution of young Atlantic menhaden (*Brevoortia tyrannus*) in the White Oak River estuary, North Carolina. Fish. Bull., U.S. 69: 783-789.
- Winn, H.E., C.A. Price and P.W. Sorensen. (1986). The distributional biology of the right whale (*Eubalaena glacialis*) in the western north Atlantic. Rep. Int. Whal. Comm. (Special issue) 10:129-138.
- Wood, R. J., and H. M. Austin. 2009. Synchronous multidecadal fish recruitment patterns in Chesapeake Bay, USA. Can. J. Fish. Aquat. Sci.
- Wood, R. J., E. D. Houde and S. Jung. 2004. Variability in the dynamics of forage fish abundances in Chesapeake Bay: retrospective analysis models and synthesis. Pages 97- 107. In; Orner, D. M. (ed). Chesapeake Bay Fisheries Research Program, Symposium Report- -2003. NOAA Chesapeake Bay Office, Annapolis, MD.
- Wood, R.J. 2000. Synoptic scale climatic foraging of multispecies fish recruitment patterns in Chesapeake Bay. Coll. of William and Mary, Ph.D. Dissertation, 163 p.
- Wynne, K. and M. Schwartz. 1999. Marine Mammals and Turtles of the U. S. Atlantic and Gulf of Mexico. Rhode Island Sea Grant. Narragansett, Rhode Island. 114 pp.

DRAFT DOCUMENT FOR PUBLIC COMMENT

9.0 TABLES

Table 8: Atlantic menhaden total commercial landings by jurisdiction (in pounds). This includes directed landings, landings under the bycatch allowance, and episodic events landings. Included in this table is New York’s recalibrated landings.

	ME	NH	MA	RI	CT	NY	NJ	DE	MD	PFRC	VA	NC	SC	GA	FL
1985	C	C	3,039,625	8,388,046	234,800	2,612,786	2,879,766	176,135	5,372,193	16,768,889	620,119,243	97,738,403	C	-	7,579,674
1986	C	C	3,411,000	10,389,187	254,400	1,157,906	2,453,593	C	5,449,350	10,971,973	445,664,204	66,377,931	9,952	-	7,997,973
1987	C	C	1,215,175	13,609,224	94,900	599,147	2,563,163	22,034	5,793,683	13,120,698	622,989,111	55,498,571	C	-	2,776,777
1988	C	C	8,047,320	15,583,437	175,200	1,460,529	1,984,045	127,713	6,430,164	13,231,368	565,962,962	73,715,713	C	-	1,026,228
1989	C	C	1,459,402	19,033,173	148,500	1,301,178	2,854,361	104,382	6,166,236	8,334,174	590,581,595	66,756,288	C	-	1,372,959
1990	5,744,597	264,500	1,709,605	17,102,650	96,706	1,882,405	9,041,459	167,116	1,662,275	4,523,776	699,320,699	72,231,989	-	-	2,636,497
1991	C	C	12,798,310	5,090,375	96,300	1,883,680	16,597,402	278,774	3,540,179	5,376,264	638,130,543	110,528,754	C	-	2,062,983
1992	C	C	13,499,450	2,849,359	91,200	3,278,878	27,470,906	131,033	1,777,088	5,061,565	566,222,504	57,515,712	C	-	2,788,592
1993	C	C	1,211,569	5,146,280	195,827	3,039,248	28,296,741	164,406	2,326,613	7,884,001	622,024,284	64,711,384	C	-	2,584,766
1994	-		351,251	533,800	60,128	2,785,679	38,176,201	78,672	2,369,071	6,680,937	502,576,593	73,853,901	-	-	1,387,012
1995	-		2,910,613	5,873,315	255,264	3,152,199	36,572,507	101,388	4,264,754	7,002,818	691,212,717	58,374,046	-	-	687,944
1996	-		8,500	802	82,851	32,261	35,516,726	100,063	3,906,808	5,111,423	579,027,717	56,583,873	-	-	294,936
1997	C	C	238,500	5,750	72,329	1,604,968	38,118,579	55,733	3,457,237	5,757,370	494,098,429	56,295,597	C	-	408,492
1998	C	C	121,200	400	338,817	1,246,083	33,287,641	58,048	2,933,818	3,980,738	513,869,130	97,473,775	C	-	301,566
1999	-		292,800	2,330	30,298	703,714	27,753,567	78,551	4,460,534	4,860,883	374,934,651	57,434,540	-	-	288,144
2000	-		72,600	320,000	14,423	1,639,293	31,266,780	47,995	3,935,307	5,023,374	358,228,939	42,034,812	-	-	260,710
2001	-		144,600	-	38,865	1,670,079	26,375,573	53,257	3,970,243	3,329,035	484,517,820	57,261,488	-	-	179,951
2002	-		301,500	5,750	1,138,788	1,288,543	24,716,412	80,261	4,023,389	3,122,050	362,633,153	55,600,503	-	-	55,304
2003	-		218,255	62	46,515	939,018	17,080,463	43,193	3,163,252	2,438,790	372,479,419	68,444,122	-	-	35,810
2004	C	C	-	39,232	33,210	1,574,628	20,678,813	75,635	5,369,952	5,411,043	394,093,117	48,318,743	C	-	21,220
2005	-		2,177,724	14,453	30,636	2,523,783	17,574,826	120,658	10,635,776	4,759,905	370,689,041	50,987,985	-	-	39,404
2006	-		2,524,255	15,524	866,235	2,352,417	21,290,309	111,405	6,841,296	3,413,517	369,912,280	12,846,438	-	-	157,117
2007	C	C	5,543,805	8,948	90,254	1,401,010	37,202,485	81,850	11,210,764	5,036,906	416,447,111	1,134,167	C	-	71,373
2008	C	C	14,131,256	269,288	104,881	1,188,244	38,210,688	72,970	8,153,008	4,820,645	344,813,285	645,231	C	-	60,098
2009	166,942	33	6,719,048	107,548	170,907	957,546	33,329,177	69,476	7,756,192	3,191,905	349,413,370	2,124,733	-	-	52,800
2010	C	C	4,973,857	78,149	42,489	1,143,147	50,497,253	51,933	6,903,300	2,790,728	430,527,995	1,299,130	C	-	76,593
2011	56,000		116,151	83,899	26,929	808,686	74,324,485	70,326	6,505,890	2,759,597	411,802,254	3,529,967	-	-	146,534
2012	C	C	1,648,395	106,606	37,454	748,289	85,457,890	140,375	13,746,098	5,892,228	386,545,236	538,783	C	-	126,141
2013	-		2,314,888	99,821	26,463	1,187,525	39,819,342	125,909	7,074,727	3,295,295	315,724,384	454,172	-	-	224,872
2014	-		2,226,294	500,903	36,552	825,549	41,449,670	161,524	7,005,271	3,175,893	324,209,381	917,375	-	-	220,587
2015	C	C	2,932,828	2,060,381	87,472	1,467,861	47,810,037	150,542	7,551,430	2,739,035	351,281,666	896,919	C	-	377,729
2016	4,548,566	-	3,069,433	317,328	66,957	1,439,173	45,826,473	75,238	5,635,694	2,504,823	335,641,958	397,725	-	-	272,425

DRAFT DOCUMENT FOR PUBLIC COMMENT

Table 9: Bait and reduction landings from 1985-2016 in thousands of metric tons.

	Reduction Landings (1000 mt)	Bait Landings (1000 mt)
1985	306.7	26.6
1986	238.0	21.6
1987	327.0	25.5
1988	309.3	43.8
1989	322.0	31.5
1990	401.2	28.1
1991	381.4	29.7
1992	297.6	33.8
1993	320.6	23.4
1994	260.0	25.6
1995	339.9	28.4
1996	292.9	21.7
1997	259.1	24.2
1998	245.9	38.4
1999	171.2	34.8
2000	167.2	33.5
2001	233.7	35.3
2002	174.0	36.2
2003	166.1	33.2
2004	183.4	34.0
2005	146.9	38.4
2006	157.4	27.2
2007	174.5	42.1
2008	141.1	47.6
2009	143.8	39.2
2010	183.1	42.7
2011	174.0	52.6
2012	160.6	63.7
2013	131.0	37.0
2014	131.1	41.8
2015	143.5	45.9
2016	137.4	44.4

DRAFT DOCUMENT FOR PUBLIC COMMENT

Table 10: Timeline for BERP Workgroup development of menhaden-specific ecosystem reference points.

2016	Summer	Review steele-henderson multi-species model
		Evaluate data needs of model
	Fall	Review preliminary methodology of statistical catch-at-age and production models
2017	Winter	Review multi-species statistical catch at age model
		Evaluate data needs of model
	Summer	Review multi-species production model
		Evaluate data needs of model
	Fall	Review finalized modeling plan and candidate models
		Decide which candidate models will be included for ERP development and peer review
Discuss data requirements of the models and data sources		
2018	Winter	Data Workshop #1
		Review data sources for the multi-species models
	Develop criteria for inclusion of data in models	
	Summer	Data Workshop #2
Approve data sources of multi-species models		
Discuss standardization of data across sources		
2019	Winter	Assessment Workshop #1
		Review base run results from multi-species models
	Discuss sensitivity runs for models	
	Spring	Assessment Workshop #2
		Review final model results of multi-species models
	Summarize findings and recommendations	
Summer	Write stock assessment report	
Fall	Peer Review Workshop	
Independent review of multi-species models and single-species BAM model		

Table 11: Current reporting requirements in the menhaden commercial fishery per state.

State	Dealer Reporting	Harvester Reporting	Notes
ME	monthly	monthly/daily	Harvesters landing greater than 6,000 lbs must report daily during episodic event
NH	weekly	monthly	Exempt from timely reporting. Implemented weekly, trip level reporting for state dealers.
MA	weekly	monthly/daily	Harvesters landing greater than 6,000 lbs must report daily
RI	twice weekly	quarterly/daily	Harvesters using purse seines must report daily
CT	weekly/monthly	monthly	No directed fisheries for Atlantic menhaden
NY	Weekly	monthly	Capability to require weekly harvester reporting if needed
NJ	weekly	monthly	All menhaden sold or bartered must be done through a licensed dealer
DE	—	monthly/daily	Harvesters landing menhaden report daily using IVR
MD	monthly	monthly/daily	PN harvest is reported daily, while other harvest is reported monthly.
PRFC	—	weekly	Trip level harvester reports submitted weekly. When 70% of quota is estimated to be reached, then pound netters must call in weekly report of daily catch.
VA	—	monthly/weekly/daily	Purse seines submit weekly reports until 97% of quota, then daily reports. Monthly for all other gears until 90% of quota, then reporting every 10 days.
NC	monthly (combined reports)		Single trip ticket with dealer and harvester information submitted monthly. Larger dealers (>50,000 lbs of landings annually) can report electronically, updated daily.
SC	monthly (combined reports)		Exempt from timely reporting. Single trip ticket with dealer and harvester information.
GA	monthly (combined reports)		Exempt from timely reporting. Single trip ticket with dealer and harvester information.
FL	monthly/weekly (combined reports)		Monthly until 50% fill of quota triggers implementation of weekly.

DRAFT DOCUMENT FOR PUBLIC COMMENT

Table 12: ACCSP data elements, and descriptions, for commercial harvester reporting.

DATA ELEMENT	DESCRIPTION
Form Type/Version Number	Version identification number for the ACCSP reporting form
Reporting Form Series Number	Individual number for each reporting form (ie: trip ticket number)
Trip Start Date	Date trip started
Vessel Identifier	Unique vessel ID such as US Coast Guard documentation or state registration number
Individual Fisherman Identifier	Identified unique to a fisherman
Dealer Identification	Identifier for the dealer at point of transaction
Unloading Date	Date of the landing at dealer
Trip Number	Sequential number representing the number of a trip taken in a single day by either a vessel or individual
Species	Genus and species for each species landed, sold, released, or discarded
Quantity	Amount that is landed, sold, released, or discarded
Units of Measure	Landed units
Disposition	Fate of catch
Ex-vessel Value or Price	Dollar value or price for each species that is landed or sold
County or Port Landed	Location within a state where the product was landed
State Landed	State where the product was landed or unloaded
Gear	Types(s) of gear used to catch the landed species
Quantity of Gear	Amount of gear employed
Number of Sets	Total number of sets or tows of gear during a trip
Fishing Time	Total amount of time that the gear is in the water
Days/Hours at Sea	Time from the start of the trip to the return to the dock
Number of Crew	Number of crew, including the Captain
Area Fished	NOAA Fisheries statistical area where fishing occurred
Distance From Shore	Determination of catch distance from shore
Sale Disposition	To whom catch was sold

DRAFT DOCUMENT FOR PUBLIC COMMENT

Table 13: ACCSP standard measurements of gear quantity, fishing time, and sets for commercial harvester reporting.

TYPE OF GEAR	QUANTITY	FISHING TIME	# SETS
Pound nets, traps and pots	# of traps, pots, or pound nets fished	Total soak time for each pot, trap, or pound net	# of strings hauled or # of pound nets fished
Trawls	# of trawls towed	Total tow time of each trawl	# of tows
Gill Nets	Float line length for string	Total soak time	# of strings/hauls
Nests/cast nets	# of pieces of apparatus	Search time	# of hauls/throws
Hook and line	# of lines	Total soak time	n/a
Purse seines	Length of floatline	Total search time	# of sets
Hand gear	# of lines	Total soak time	n/a

Table 14: Number of ten fish samples from the reduction fishery landings at Reedville, VA from 2007-2016.

	2007	2008	2009	2010	2011	2012	2013	2014	2015	2016
# 10 fish samples	379	277	283	327	323	263	213	208	256	251

Table 15: Number of ten fish samples required and collected by each jurisdiction in the bait fishery in 2016. Number of samples required is based on total bait landings in that jurisdiction.

State	#10-fish samples required	#10-fish samples collected	Gear/Comments
ME	7	9	purse seine
MA	5	7	purse seine (2), cast net (5)
RI	0	5	floating fish trap
CT	0	1	gill nets
NY	2	9	seines
NJ	69	113	purse seine (100), and other gears (13)
DE	0	5	drift gill net
MD	13	19	pound net
PRFC	6	9	pound net
VA	74	82	pound net (16), gill net (64), haul seine (2)
NC	1	6	gillnet, seine
Total	177	265	

DRAFT DOCUMENT FOR PUBLIC COMMENT

Table 16: Fishery independent surveys used in the juvenile abundance index, the northern adult index, and the southern adult index as a part of the 2015 Stock Assessment.

Index	Survey
Juvenile Abundance Index	Rhode Island Trawl Survey
	Connecticut Seine Survey
	Connecticut Thames River Survey
	Connecticut Long Island Sound Trawl Survey
	New York Peconic Bay Trawl Survey
	New York Western Long Island Sound Seine Survey
	New Jersey Ocean Trawl Survey
	New Jersey Juvenile Striped Bass Seine Survey
	Delaware Bay Juvenile 16ft Trawl Survey
	Delaware Inland Bay Juvenile Trawl Survey
	Maryland Juvenile Striped Bass Seine Survey
	Maryland Coastal Trawl Survey
	Virginia Striped Bass Seine Survey
	VIMS Juvenile Trawl Survey
	South Carolina Electrofishing Survey
Georgia Trawl Survey	
Northern Adult Index	Connecticut Long Island Sound Trawl Survey
	New Jersey Ocean Trawl Survey
	Delaware Bay Juvenile 16ft Trawl Survey
	Delaware Bay Juvenile 30ft Trawl Survey
	Chesapeake Bay Fishery-Independent Multispecies Survey
	ChesMMAP
	VIMS Juvenile Trawl Survey
Southern Adult Index	Georgia Trawl Survey
	SEAMAP Trawl Survey

Table 17: Total number of bycatch trips by year from 2013-2016 separated into 1,000 pound landings bins

Bins (LBS)	2013 Trips	2014 Trips	2015 Trips	2016 Trips	Total Trips	% of Total Trips 2013-2016
1-1000	1,875	3,673	3,163	1,450	10,161	69%
1001-2000	252	517	582	148	1,499	10%
2001-3000	148	318	316	73	855	6%
3001-4000	110	190	139	48	487	3%
4001-5000	131	206	132	48	517	4%
5001-6000	158	265	196	108	727	5%
6000+	130	109	140	33	412	3%
Total	2,804	5,278	4,668	1,908	14,658	

DRAFT DOCUMENT FOR PUBLIC COMMENT

Table 18: Average landings under the bycatch allowance from 2013–2016 by gear type (stationary and mobile) and jurisdiction. Highlighted cells represent the gear type with the highest landings within a jurisdiction. (C) = confidential landings, and (-) = no landings. Total confidential landings are 183,747 pounds (i.e., the sum of all C's in the table below). Note that sum of pounds and percent of total columns do not include confidential data.

State/Jurisdiction	ME	RI	CT	NY	NJ	DE	MD	PRFC	VA	FL	Sum lbs (NonConf)	% of Total
Stationary Gears While Fishing												
Pound net	-	47,907	-	96,176	C	-	1,974,979	688,428	112,609	-	2,920,097	61.62%
Anchored/stake gill net	-	C	913	0	79,850	23,227	19,722	1,704	966,832	C	1,092,248	23.05%
Pots	-	-	-	C	-	C	C	-	-	C	-	0.00%
Fyke nets	-	-	-	-	C	-	C	26	77	-	103	0.00%
Mobile Gears While Fishing												
Cast Net	-	C	-	152,669	C	-	C	-	-	150,585	303,253	6.40%
Drift Gill net	-	-	-	24,443	83,697	53,381	12,061	-	62,189	-	235,771	4.98%
Purse Seine	C	-	-	-	-	-	-	-	-	-	-	0.00%
Seines Haul/Beach	-	-	-	177,173	-	-	C	35	3,840	-	181,048	3.82%
Trawl	-	C	C	6,565	C	-	-	-	-	-	6,565	0.14%
Hook & Line	-	C	C	-	-	-	C	-	-	C	-	0.00%
Sum lbs (NonConf)	-	47,907	913	457,025	163,547	76,608	2,006,762	690,193	1,145,547	150,585	4,739,085	
% of Total	0.00%	1.01%		9.64%	3.45%	1.62%	42.34%	14.56%	24.17%	3.18%		

Table 19: Episodic event set aside for 2013-2016 and the percent used by participating states.

Year	Set Aside (lbs)	Landed (lbs)	% Used	Participating State	Unused Set Aside Reallocated (lbs)
2013	3,765,491				
2014	3,765,491	295,000	8%	RI	3,470,491
2015	4,142,040	1,883,292	45%	RI	2,258,748
2016	4,142,040	3,810,145	92%	ME, RI, NY	331,895

10.0 FIGURES

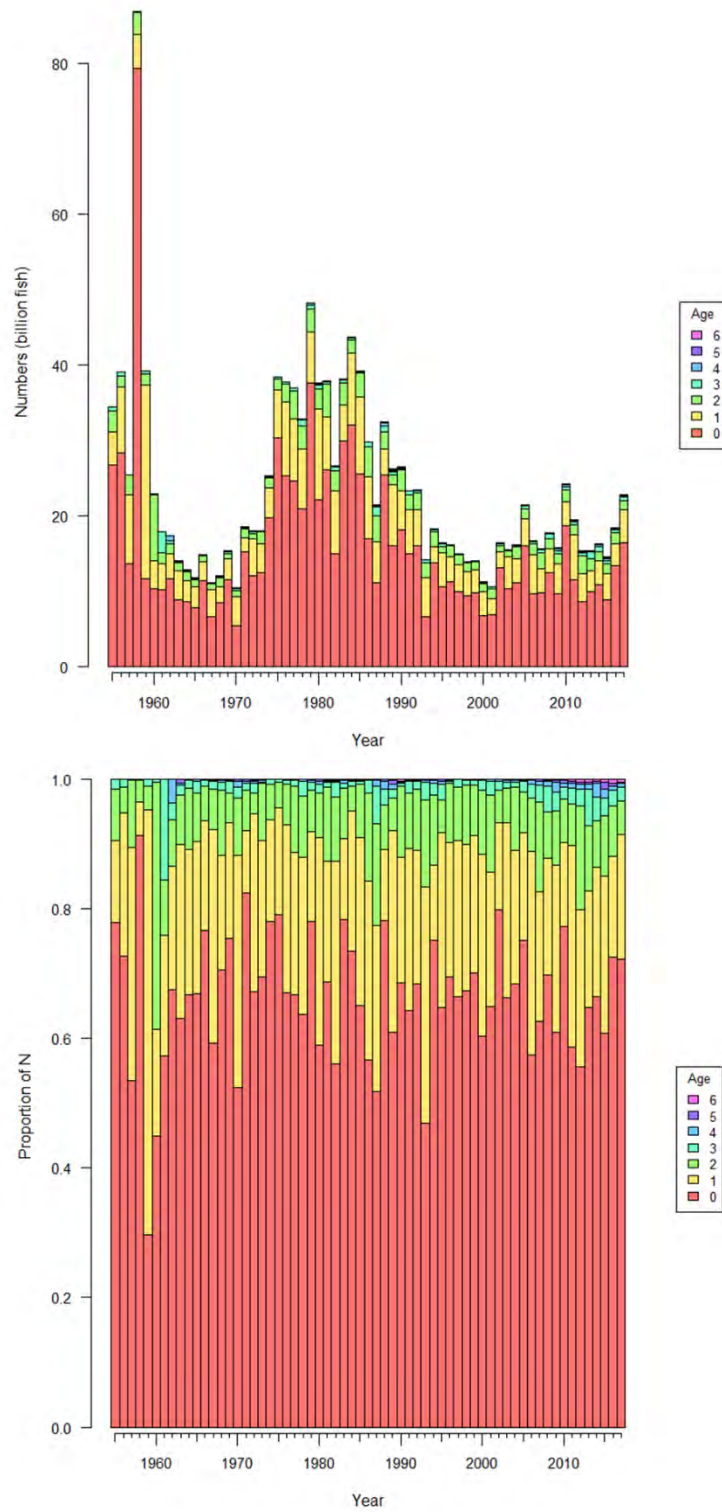

Figure 3. Numbers at age (upper panel) and proportion of numbers at age (lower panel) estimated from the base run of the BAM for ages 0-6+ during the time period 1955-2016. (Source: 2017 Stock Assessment)

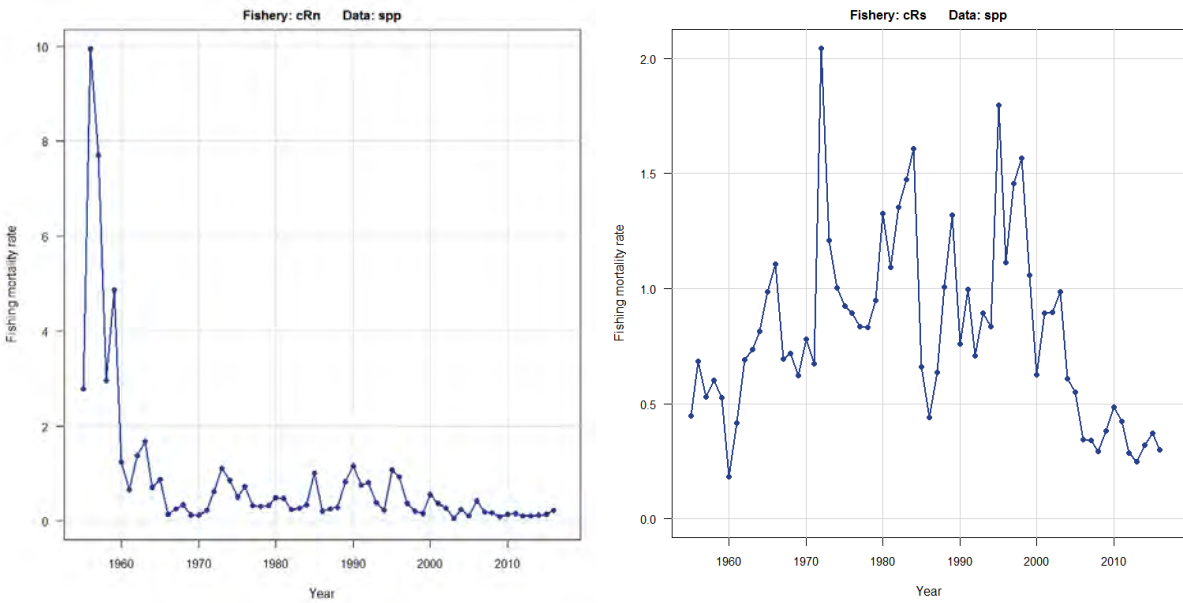

Figure 4. Fishing mortality rate for the northern commercial reduction fishery (left) and southern commercial reduction fishery (right) from 1955- 2016. The northern region is defined as waters north of Machipongo Inlet, VA and the southern region is comprised of waters south of Machipongo Inlet, VA. (Source: 2017 Stock Assessment)

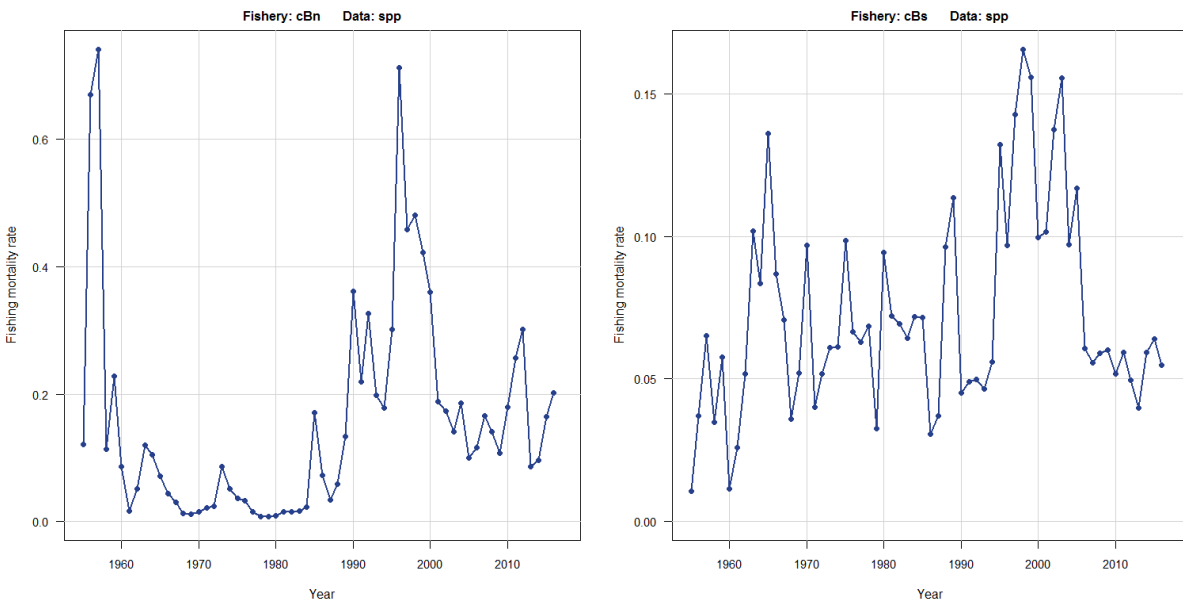

Figure 5. Fishing mortality rate for the northern commercial bait fishery (left) and the southern commercial bait fishery (right) from 1955-2016. The northern region is defined as waters north of Machipongo Inlet, VA and the southern region is comprised of waters south of Machipongo Inlet, VA. (Source: 2017 Stock Assessment)

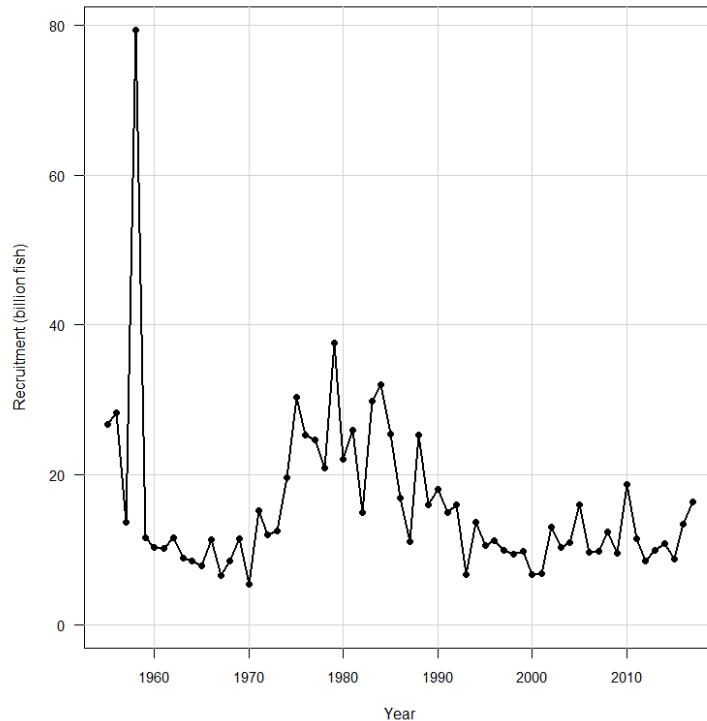

Figure 6. Number of recruits in billions of fish predicted from the base run of BAM for 1955-2016. (Source: 2017 Stock Assessment)

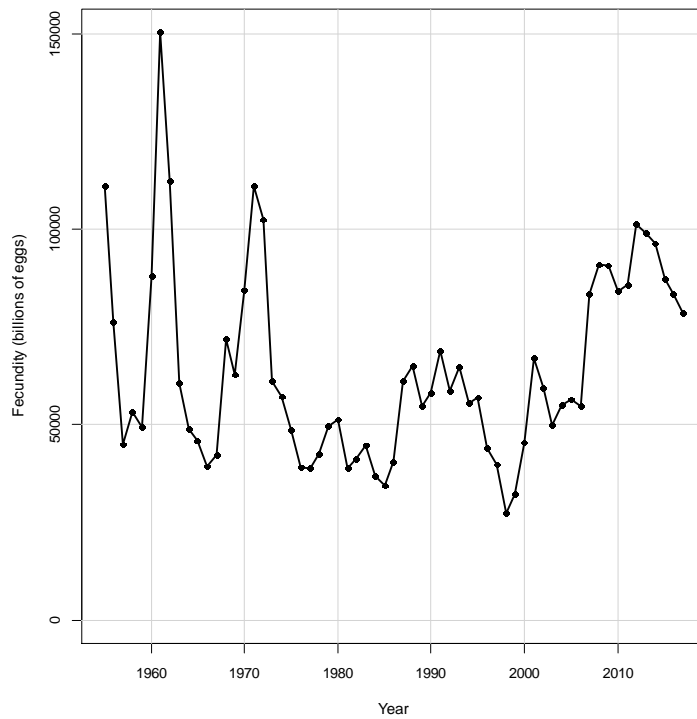

Figure 7. Fecundity in billions of eggs over time, 1955-2017, with the last year being a projection based on 2016 mortality. (Source: 2017 Stock Assessment)

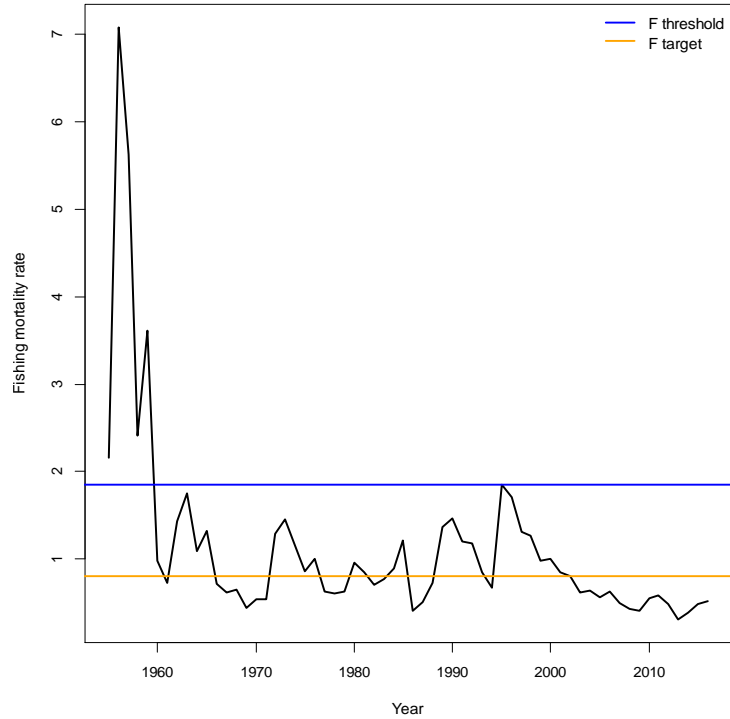

Figure 8: Atlantic menhaden fishing mortality (ages 2-4) from 1955-2016. The yellow line is the target ($F_{36\%}$) and the blue line is the threshold ($F_{21\%}$). Results of this figure show that overfishing is not occurring as fishing mortality is below the target. (Source: 2017 Stock Assessment)

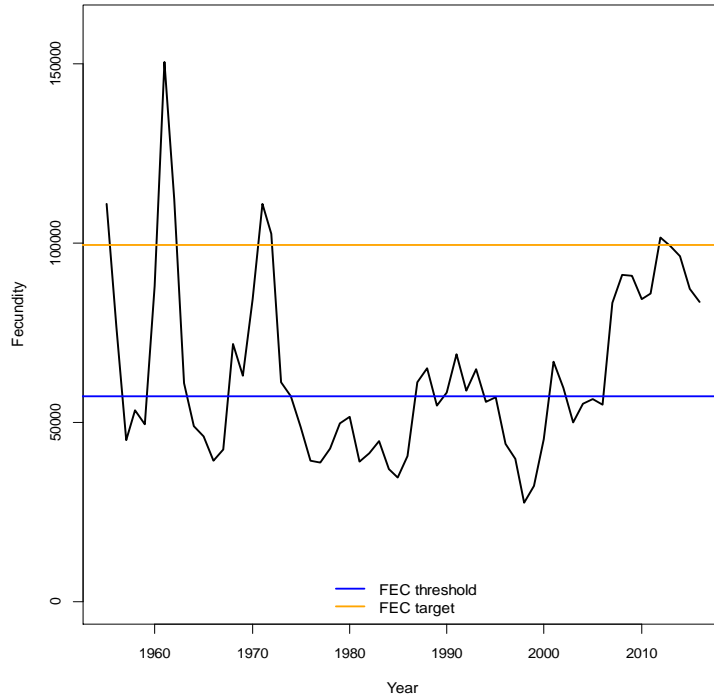

Figure 9: Atlantic menhaden fecundity (in billions of eggs) from 1955 -2016. The yellow line is the target ($FEC_{36\%}$) and the blue line is the threshold ($FEC_{21\%}$). Results of this figure show the stock is not overfished as the fecundity is well above the threshold. (Source: 2017 Stock Assessment)

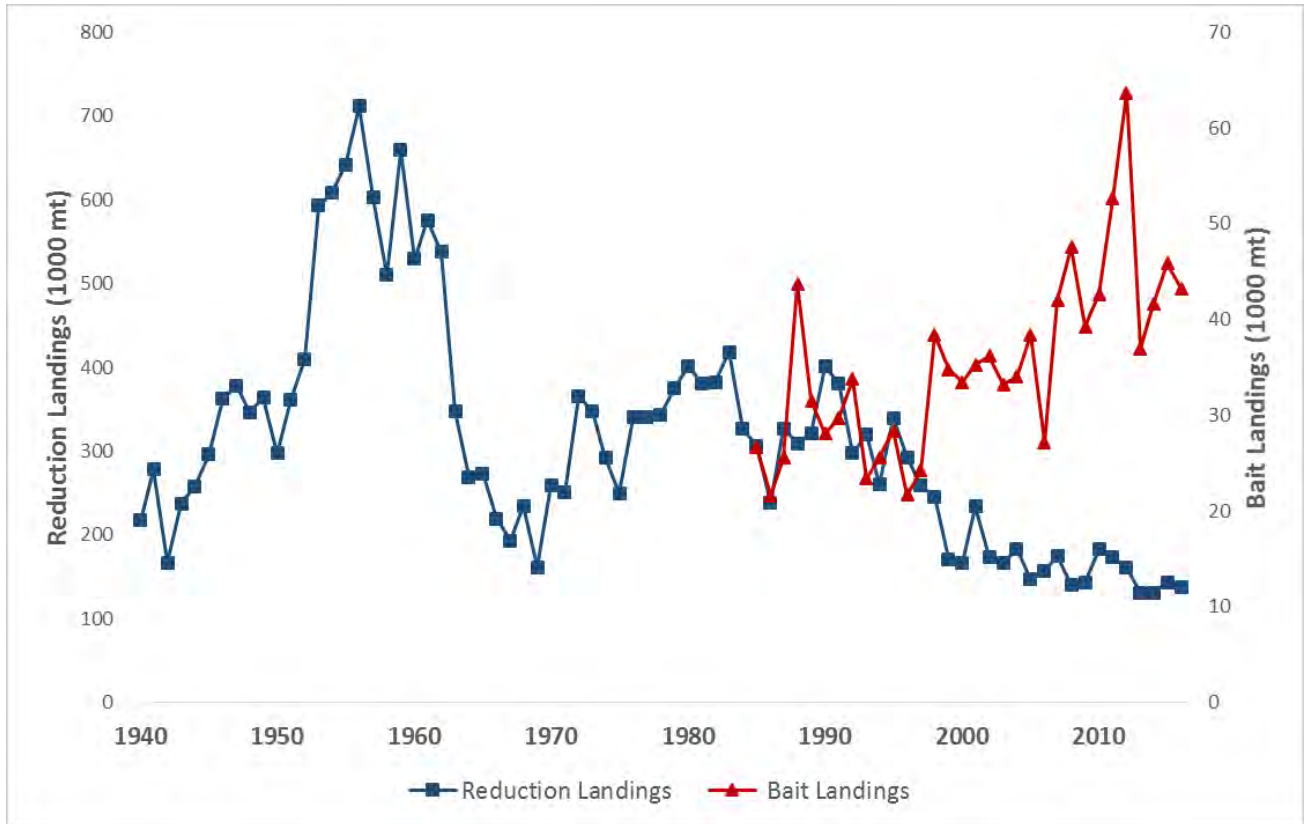

Figure 10: Landings from the reduction purse seine fishery (1940–2016) and bait fishery (1985–2016) for Atlantic menhaden. Note there are two different scales on the y-axes.

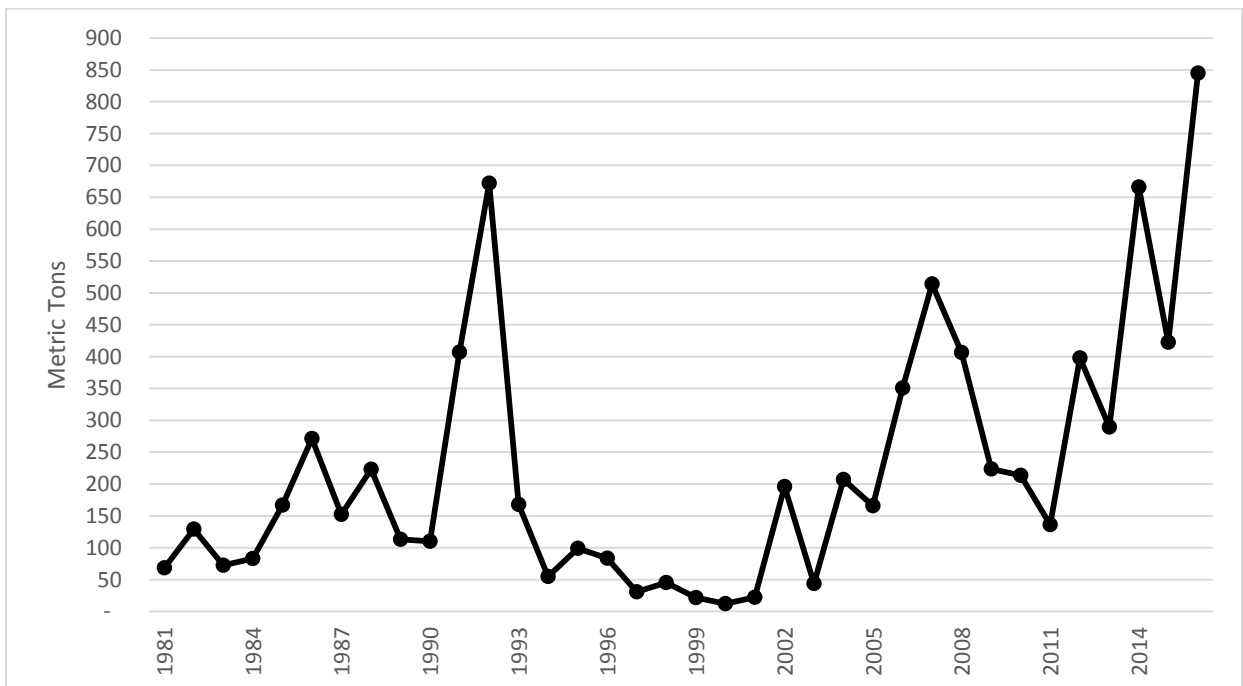

Figure 11: Recreational harvest of Atlantic menhaden from 1981-2016. Note: 2016 recreational landings are preliminary. (Source: MRIP).

Appendix 1

TO: Atlantic Menhaden Management Board
FROM: Biological Ecological Reference Points Workgroup
DATE: July 14, 2017
SUBJECT: Interim Reference Points Calculations

The Biological Ecological Reference Points Workgroup (WG) was tasked by the Atlantic Menhaden Management Board (Board) to calculate the interim reference points. The Board is considering these reference points through Amendment 3, while the models for ecological reference points are in development. The WG met with members of the Lenfest Forage Fish Task Force to make sure that these interim reference points are properly calculated and congruent with the intention of Pikitch et al. (2012). The WG developed a list of questions that were distributed to the Task Force prior to the call. The WG discussed the recommendations generated from these questions during two subsequent calls to come to consensus on how to calculate these reference points. All calculations were done using the latest results from the 2017 Stock Assessment Update. To make all reference points comparable, F values will be reported below as biomass-weighted averages over the entire population. So for instance, the reference points from the 2017 stock assessment update presented below represent the same level of fishing pressure, but the values differ from the mean F values over ages 2-4 you may be accustomed to seeing. Options below are labeled identically to draft Amendment 3 for consistency and for comparison current F and B levels from the 2017 stock assessment are provided. The WG has a number of comments and caveats regarding the calculation of these reference points which are found at the conclusion of this document.

Description	Reference Point	B-weighted F
Single species target and threshold from 2017 assessment update (Options A/B)	$F = F_{FEC21\%}$	1.164
	$F = F_{FEC36\%}$	0.408
Hockey-stick harvest control rule Pikitch et al. 2012 (Option C)	$F_{threshold}$ (F=0.5M)	0.367
	F_{target}	0.041
B75% rule of thumb/ $F_{B75\%}$ & $F_{B40\%}$ target and threshold (Options D/E)	$F = F_{75\%B_0}$	0.160
	$F = F_{40\%B_0}$	1.493

Current levels from 2017 stock assessment	
F_{2016}	0.204
B_{2016}	46.7% B_0

Option A/B: Single species reference points from 2017 Stock Assessment Update (F=F_{FEC36%}, F=F_{FEC21%})

These reference points were calculated as per the 2017 stock assessment update, but in order to be comparable to the biomass-weighted interim reference points, the biomass-weighted average F have been provided instead of the geometric mean over ages 2-4.

Option	B-weighted F
F=F _{FEC21%} (Threshold)	1.164
F=F _{FEC36%} (Target)	0.408

Option C: Pikitch et al (2012) A hockey-stick control rule where F does not exceed half of M and fishing is prohibited if biomass falls below 40% unfished biomass

To calculate a target F for the next fishing season, Pikitch et al. (2012) recommends management actions for species in the “intermediate information tier” (previously determined for Atlantic menhaden by the WG, 2015) in the form of applying a hockey stick harvest control rule with $B_{LIM} \geq 0.4B_0$ (B_0 = unfished biomass) and $F \leq 0.5 * M$. In this scenario, fishing would be prohibited when biomass levels fall below 40 percent of unfished biomass. When biomass is greater than 40 percent of unfished biomass, the fishing mortality would not exceed half the natural mortality rate and would depend on how large the population is relative to B_0 . To calculate F target rates at $40\%B_0 < B < B_0$, a straight line was fitted between $F=0$ at $40\%B_0$ and $F=0.5M$ at $100\%B_0$, shown in black in the figure below. The red-hashed line represents the ratio of current biomass to B_0 from the 2017 Stock Assessment Update ($B_{2016} = 46.7\% B_0$, above B_{LIM}) and intersects the black line at $F=0.041$. This makes the F target in this scenario equal to 0.041. As of 2016, the terminal year of the 2017 Stock Assessment Update, $F(2016)=0.204$ which is above this target, but less than the threshold of 0.5M (0.367).

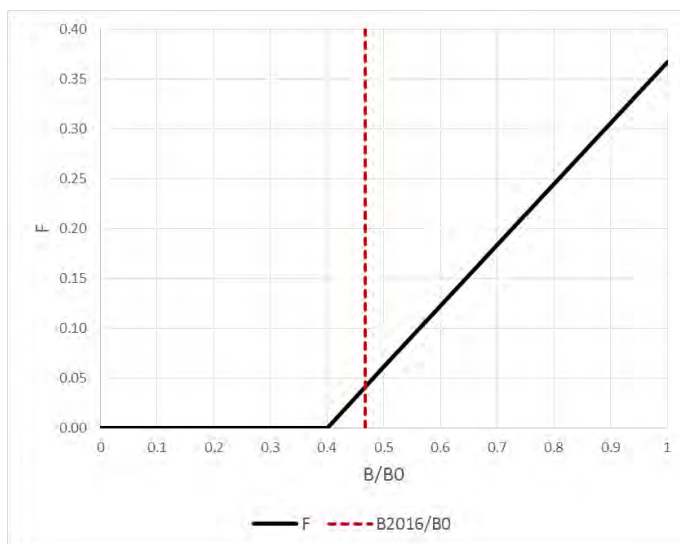

Option	B-weighted $F_{\text{threshold}}$	2016 F_{target}
F=0.5M	0.367	0.041

Option D: The 75% rule of thumb which specifies that a species be managed to 75% unfished biomass

Option E: An F target of 75% unfished biomass and threshold of 40% unfished biomass

For Options D and E, the F reference points that achieve specific percentages of unfished biomass, we use biomass per-recruit calculations from the assessment model to estimate biomass-weighted F rates that achieve 40% and 75% unfished biomass per recruit. This produces a full F that can be translated to a biomass-weighted average F for comparison with the F=0.5 M reference points. For comparison of reference points, the equilibrium biomass-at-age under that level of F is used to weight the full F.

Option	B-weighted F
F=F75%B ₀	0.160
F=F40%B ₀	1.493

For Option D, the fishing mortality rate which achieves the 75% unfished biomass is F=0.160. As of 2016, the terminal year of the 2017 Stock Assessment Update, F(2016)=0.204 which is above this reference point. In addition, B₂₀₁₆ = 46.7%B₀, below 75%B₀.

For Option E, the F-target which achieves 75% unfished biomass is 0.160 and the F-threshold which achieves 40% unfished biomass is 1.493. As noted above, F(2016)=0.204, which is above the target but below the threshold.

Workgroup Conclusions on Interim Reference Points

- Even after consultation of the WG with the author and coauthors of Pikitch et al (2012), it was not readily apparent to either group how best to translate reference points derived from an Ecopath-with-Ecosim meta-analysis to an age-structured single species framework. This is a novel application rather than standard practice.
- The WG has concerns about the use of reference points that preserve a certain proportion of total biomass instead of spawning stock biomass or fecundity, because they may result in a level of spawning potential well below the FEC limit. For menhaden, age 0 and 1 represent a significant proportion of the total biomass, but do not contribute to the spawning population, and are not targeted by the fishery. Therefore, the level of fishing pressure that reduces total biomass to 40%B₀ is higher than almost anything seen in the history of the fishery and results in almost total loss of spawning adults.
- Although biomass-weighted Fs allow comparison across different types of reference points, they are averaged across the entire population, including the unexploited biomass of ages 0 and 1. This means that the population average F is lower than the F experienced by the most heavily exploited age groups, even for values of fully recruited

DRAFT DOCUMENT FOR PUBLIC COMMENT

F which would be considered unachievable or unrealistically high in an age-structured framework.

- The ecosystem models used in Pikitch et al. (2012) to develop biomass and fishing mortality reference points assumed constant selectivity over the entire population or over all adult size classes for the forage groups. The Atlantic Menhaden BAM model uses a dome-shaped selectivity where the oldest age classes are less vulnerable to the fishery than the middle age classes. Thus, the ecosystem models used in Pikitch et al. (2012) make fundamentally different assumptions about the behavior of the fisheries and the effects of fishing on forage fish populations than the BAM assessment.

NEW YORK STATE DEPARTMENT OF ENVIRONMENTAL CONSERVATION

Division of Marine Resources

205 North Belle Mead Road, Suite 1, East Setauket, NY 11733
 P: (631) 444-0430 | F: (631) 444-0434 | FW.Marine@dec.ny.gov
 www.dec.ny.gov

New York Menhaden Landings Recalibration

Historically, New York supported a large and active Atlantic menhaden processing fishery. The importance of this fishery diminished during the early to mid-1900s and the last processing plant ceased operations in 1969. From 1950-1969, menhaden harvest in New York averaged over 70 million pounds a year. From 1970 to present the menhaden fishery in New York has primarily been for local bait.

Many permit types in New York allow for the harvest of menhaden, although the only permit type requiring mandatory reporting of menhaden landings prior to 2009 was the menhaden purse seine license. New York implemented mandatory reporting on state trip reports for all permit holders between 2009 and 2011. However, compliance monitoring was not performed until 2013 due to staffing and funding constraints. In addition, discussions with permit holders post compliance monitoring indicated that many were unaware menhaden bait harvest needed to be reported. Thus, the validity of New York's menhaden landings history is of concern due to the significant under reporting of landings prior to 2013.

A previous effort to establish a more accurate landings history in New York occurred in 2013. Letters were sent to permit holders eligible to harvest menhaden between 2009 and 2012 requesting verifiable proof of landings during that time. Acceptable proof of landings included dated receipts, log book records, or trip reports that were not submitted to the state. Only five people were able to provide verifiable landings. While this process helped collect some of the missing information in our landings history, it still left New York with historical harvest data that does not represent the totality of our menhaden fishery during that time.

The current allocation system employed in Amendment 2 divides the TAC to each state/jurisdiction based on average landings between 2009 and 2011. This provides New York 0.055% of the TAC. The current allocation options proposed in the Public Information Document for Amendment 3 cover the time period during which New York's menhaden landings history is incomplete (1985-2012) and when our landings have been constrained by quotas and harvest limits (2013-2016) implemented in Amendment 2. The use of this information to set future quotas will continue to negatively impact New York menhaden fishers by setting quota limits well below true historical harvest levels in New York.

In order to provide a better estimate of our landings history, we compared landings and effort in the years prior to our compliance program (2009-2012) to post initiation of the program (2013-2016) (Table 1). The average annual menhaden reported landings were 315,610 lbs in 2009 - 2012, while average annual reported landings were 1,230,027 lbs in 2013 - 2016. The average yearly number of reported trips taken to harvest menhaden was 162 in 2009-2012, and 912 in 2013-2016. These values were used to determine the amount that reported landings and effort increased after compliance measures were in place.

Average Annual Landings		Average Annual Number of Trips	
2009-2012	315,610	2009-2012	162
2013-2016	1,230,027	2013-2016	912
Increase	2.90	Increase	4.62

Table 1. Average annual landings and effort pre (2009-2012) and post (2013-2016) initiation of New York's compliance program.

It was then assumed that during the years in which reporting was poor, prior to the beginning of our compliance program, landings were severely underreported. The landings multiplier (2.9) is assumed to be a low estimate of how much higher New York's landings were in the past, given that our landings in 2013-2016 occurred under Amendment 2 quotas/trip limits. In the same way, during 1985-2012 when there were no restrictions on menhaden harvest, it is probable that effort was at least 462% higher than reported based upon reporting levels from 2013-2016. For this reason, the effort multiplier (4.62) serves as a higher estimate of where New York's landings may have been during this time period. We present three time series of recalibrated landings in New York from 1985-2012; a low adjusted estimate (2.9 times our current landings), a higher adjusted estimate (4.62 times our current landings), and an average of the two (3.76 times our current landings), in order to account for the unreported landings during this time period (Table 2). In all three cases, these multipliers are still confounded by the limitations imposed by Amendment 2 and may represent underestimates.

	NY Landings	Adjusted Landings (Low-2.9)	Adjusted Landings (Higher-4.62)	Adjusted Landings (Average-3.76)
1985	901,800	2,612,786	4,167,178	3,389,982
1986	399,650	1,157,906	1,846,765	1,502,335
1987	206,795	599,147	955,590	777,369
1988	504,100	1,460,529	2,329,424	1,894,976
1989	449,100	1,301,178	2,075,271	1,688,224
1990	649,710	1,882,405	3,002,281	2,442,343
1991	650,150	1,883,680	3,004,314	2,443,997
1992	1,131,701	3,278,878	5,229,540	4,254,209
1993	1,048,993	3,039,248	4,847,350	3,943,299
1994	961,474	2,785,679	4,442,928	3,614,304
1995	1,087,978	3,152,199	5,027,498	4,089,848
1996	11,135	32,261	51,454	41,858
1997	553,953	1,604,968	2,559,792	2,082,380
1998	430,084	1,246,083	1,987,399	1,616,741
1999	242,886	703,714	1,122,365	913,040
2000	565,800	1,639,293	2,614,537	2,126,915
2001	576,426	1,670,079	2,663,639	2,166,859
2002	444,739	1,288,543	2,055,119	1,671,831
2003	384,875	1,115,099	1,778,490	1,446,794
2004	543,481	1,574,628	2,511,401	2,043,015
2005	871,081	2,523,783	4,025,226	3,274,505
2006	811,934	2,352,417	3,751,911	3,052,164
2007	483,557	1,401,010	2,234,495	1,817,753
2008	410,121	1,188,244	1,895,151	1,541,697
2009	330,496	957,546	1,527,207	1,242,377
2010	394,556	1,143,147	1,823,226	1,483,186
2011	279,117	808,686	1,289,787	1,049,236
2012	258,271	748,289	1,193,459	970,874
2013	1,187,525	1,187,525	1,187,525	1,187,525
2014	825,549	825,549	825,549	825,549
2015	1,467,861	1,467,861	1,467,861	1,467,861
2016	1,439,173	1,439,173	1,439,173	1,439,173
Average	640,752	1,564,735	2,404,153	1,984,444

Table 2. Current landings in New York and the values adjusted by the low, higher, and average multipliers.

In table 3, we show what our initial Amendment 2 quota would have been under each of the adjusted landings scenarios. In all cases, the quota New York would have received is more in line with our average total harvest of 1,230,027 pounds between 2013 and 2016. This is especially true for the higher and average scenarios, where our quota would have been 1,237,392 pounds, and 1,006,613 pounds respectively.

	Low Adjusted Landings	Higher Adjusted Landings	Average Adjusted Landings
2009-2011 Average Landings	969,793	1,546,740	1,258,267
20% Reduction (Amendment 2)	193,959	309,348	251,653
Quota	775,834	1,237,392	1,006,613

Table 3. New York's Initial Amendment 2 quota based on the low, higher, and average adjusted landings.

We believe that these scenarios provide a more realistic representation of the historical menhaden landings in New York, given the limitations of historical reporting.

NEW YORK STATE DEPARTMENT OF ENVIRONMENTAL CONSERVATION

Division of Marine Resources

205 North Belle Mead Road, Suite 1, East Setauket, NY 11733

P: (631) 444-0430 | F: (631) 444-0434 | FW.Marine@dec.ny.gov

www.dec.ny.gov

Answers to PDT Questions- NY Menhaden Landings Recalibration

1. The analysis notes that prior to 2009, purse seine landings were reported to the state. Were purse seine landings included in the re-calibration of NY's menhaden landings? If they were, the PDT recommends that the re-calibration only be done on non-purse seine landings.

Although there was a law in place requiring purse seine vessels to report menhaden catches to the state, there was no enforcement of this requirement prior to 2013 as was the case for all other licenses eligible to harvest menhaden. There was a single record of a purse seine catch that was reported to NOAA fisheries in 2003. This was included in the original analysis but has been removed prior to running the analysis a second time.

	Adjusted Landings (Low-2.9)	Adjusted Landings (Higher-4.62)	Adjusted Landings (Average-3.76)
1985	2,612,786	4,167,178	3,389,982
1986	1,157,906	1,846,765	1,502,335
1987	599,147	955,590	777,369
1988	1,460,529	2,329,424	1,894,976
1989	1,301,178	2,075,271	1,688,224
1990	1,882,405	3,002,281	2,442,343
1991	1,883,680	3,004,314	2,443,997
1992	3,278,878	5,229,540	4,254,209
1993	3,039,248	4,847,350	3,943,299
1994	2,785,679	4,442,928	3,614,304
1995	3,152,199	5,027,498	4,089,848
1996	32,261	51,454	41,858
1997	1,604,968	2,559,792	2,082,380
1998	1,246,083	1,987,399	1,616,741
1999	703,714	1,122,365	913,040
2000	1,639,293	2,614,537	2,126,915
2001	1,670,079	2,663,639	2,166,859
2002	1,288,543	2,055,119	1,671,831
2003	939,018	1,442,444	1,190,731
2004	1,574,628	2,511,401	2,043,015
2005	2,523,783	4,025,226	3,274,505



2006	2,352,417	3,751,911	3,052,164
2007	1,401,010	2,234,495	1,817,753
2008	1,188,244	1,895,151	1,541,697
2009	957,546	1,527,207	1,242,377
2010	1,143,147	1,823,226	1,483,186
2011	808,686	1,289,787	1,049,236
2012	748,289	1,193,459	970,874
2013	1,187,525	1,187,525	1,187,525
2014	825,549	825,549	825,549
2015	1,467,861	1,467,861	1,467,861
2016	1,439,173	1,439,173	1,439,173
Average	1,559,233	2,393,652	1,976,442

2. What percentage of NY's landings are by purse seines?

In all years from 1985-2016, except for 2003, purse seine landings account for 0% of the menhaden landings in New York. In 2003, they accounted for 24% of the total landings.

3. For the 2009-2012 and the 2013-2016 timeframes, can you provide a breakdown of average landings by gear type and average number of participants in the fishery. The PDT is interested in seeing what other changes might of occurred in the NY menhaden fishery between the two timeframes.

The table below includes average landings by gear type in the two timeframes. Confidential landings are displayed with a "C". The total value of all confidential landings is 14,380 lbs.

Year	Cast Nets	Fixed Nets	Gill Nets	Hook and Line	Pots and Traps	Seines	Trawls	Not Coded
2009-2012	84,302	C	220,136	C		C	1,293	900
2013-2016	348,155	272,073	196,286	C	C	405,049	5,230	3

New York has a number of different permits that allow a fisher to harvest menhaden. This makes it difficult to determine the exact number of participants in the fishery over the years. It is further complicated by the fact that reporting was poor prior to 2013. In the table below we display the average number of permit holders that could have harvested menhaden and the average number in reporting compliance during the two timeframes.

Year	Average # of Permit Holders	Average % in Compliance
2009-2012	1144	39.4
2013-2016	1130	85.2



Atlantic States Marine Fisheries Commission

1050 N. Highland Street • Suite 200A-N • Arlington, VA 22201
703.842.0740 • 703.842.0741 (fax) • www.asmf.org

MEMORANDUM

TO: Atlantic Menhaden Management Board

FROM: Megan Ware, FMP Coordinator

DATE: October 30, 2017

SUBJECT: Public Comment on Atlantic Menhaden Draft Amendment 3

The following pages represent a summary of all comment received by ASMFC on Atlantic Menhaden Draft Amendment 3 as of 5:00 PM (EST) on October 24, 2017 (closing deadline).

A total of 127,260 comments were received on Draft Amendment 3 from individuals, organizations, and through form letters. A total of 98 organizations submitted comments on Draft Amendment 3. In addition, 126,714 comments were received through form letters (28 letters). The remainder of comments (448) generally came from individual stakeholders, including commercial fishermen, recreational fishermen, and concerned citizens.

15 public hearings were held in 13 jurisdictions. 602 individuals are estimated to have attended the hearings.

The following tables (pages 2-6) are provided to give the Board an overview of the support for specific options and issues contained in the Draft Amendment. Summaries of the public hearings can be found next and are ordered from North to South. This is then followed by form letters with total petitioner count, letters sent by organizations, letters sent by individuals, and emails received from both organizations and individuals.

Public Comment Summary Tables

Issue 1: Reference Points					
	Single Species	BERP/Single Species	BERP/Hockey Stick Control Rule	BERP/75% Rule of Thumb	BERP/75% Target – 40% Threshold
Individual	1	2	19	5	300
Organization	1	4	9	1	62
Form Letter		692	118		126,012
Hearings					
ME					3
NH					9
MA				1	14
RI		1			23
CT					13
NY	1	1	13		16
NJ			1		3
DE	3			2	14
MD		2	1	2	38
PRFC	1	16			4
VA		227		4	28
NC		2		1	6
FL			1	4	24
TOTAL	7	947	162	20	126,569

Issue 2: Quota Allocation

	Coast-wide	State-by-State	0.5% Fixed Min	1% Fixed Min	2% Fixed Min	Regional Fleet Capacity-Hard Cap	Regional Fleet Capacity –Soft Cap	Disposition (75/25)	Disposition (70/30)	Allocation Based on TAC Level (50/50)	Allocation Based on TAC Level (30/70)
Individual	1			4	13				3	13	
Organization				1	20				5	4	3
Form Letter					336					692	463
Hearings											
ME	2				4						
NH					5		2				
MA		1			9						
RI	2				9						
CT					1						
NY				5	5						
NJ					2				1		
DE		4	2	11		2		2			
MD	1				1		1			1	
PRFC					2						
VA		2		1	13					225	
NC		1								1	
FL											
TOTAL	6	8	2	22	431	2	5	2	11	936	706

Issue 3: Allocation Timeframe					
	2009-2011	2012-2016	1985-2016	1985-1995	Weighted
Individual		1		1	1
Organization	2	2	4		1
Form Letter			56		
Hearings					
ME		2	1		1
NH		1	2	1	1
MA					
RI				3	2
CT					
NY		3			
NJ	1	1			
DE					
MD		1			
PRFC		12	4		
VA	2	15	2		
NC			1	1	1
FL					
TOTAL	5	38	70	6	7

Issue 4: Quota Transfers			
	Status Quo	Accountability Measures	Quota Reconciliation
Individual	3		1
Organization	1	7	
Form Letter			
Hearings			
ME	1	1	
NH			1
MA			
RI	2		
CT	1		
NY			1
NJ			2
DE	2		
MD		1	
PRFC			
VA	225	1	
NC			
FL		1	
TOTAL	235	11	5

*Note: Over 360 comments did not support quota transfers

Issue 5: Quota Rollovers				
	No Rollover	10% Rollover	5% Rollover	50% Unused Rollover
Individual	37	2		1
Organization	19	2	1	1
Form Letter	15,060			
Hearings				
ME				
NH	7		1	
MA	23			
RI	21			
CT	15			
NY	24			
NJ	4			
DE	1			
MD	23			
PRFC	6			9
VA	27			225
NC		1		
FL	26			
TOTAL	15,293	5	2	236

Issue 6: Incidental Catch						
	Trip Limit Non-Directed Gears	Trip Limit Non-Directed and Small-Scale	Catch Cap and Trigger	2% Set Aside	1% Set Aside for Small-Scale	No Incidental Catch Fishery
Individual		3		1	2	30
Organization		3		1	1	19
Form Letter						15,060
Hearings						
ME						
NH				2		1
MA						22
RI				1		20
CT					3	12
NY		1		1	1	1
NJ		3		1	1	1
DE	1					
MD	8	1				11
PRFC		15				2
VA						14
NC				1	1	
FL						27
TOTAL	9	26	0	8	9	15,220

Issue 7: Episodic Events			
	1% Set Aside	3% Set Aside	0% Set Aside
Individual	1	3	25
Organization	3	4	16
Form Letter	16		320
Hearings			
ME		3	
NH		2	1
MA			22
RI		3	1
CT			
NY	2		1
NJ			2
DE			2
MD	1	1	13
PRFC	1		7
VA		4	15
NC			
FL			24
TOTAL	24	20	449

Issue 8: Chesapeake Bay Reduction Cap					
	87,216 mt w/ Rollover	87,216 mt w/ No Rollovers	51,000 mt w/ Rollovers	51,000 mt w/ No Rollovers	No Cap
Individual		1	1	38	
Organization	1		7	31	
Form Letter				84,791	
Hearings					
ME				1	
NH				6	
MA				21	
RI				23	
CT				18	
NY				24	
NJ				5	
DE				2	
MD	1			28	
PRFC				13	
VA	225		24		225
NC	1		1	2	
FL				29	
TOTAL	228	1	33	85,056	225

Draft Amendment 3 Public Hearing

Yarmouth, Maine

October 5, 2017

25 Participants

Additional Staff: Pat Keliher (ME DMR), Melissa Smith (ME DMR), Matt Cieri (ME DMR), Megan Ware (ASMFC)

Issue 1: Reference Points

→3 support Option E

- Three individuals, including a representative of the Maine Coast Fishermen's Association, supported Option E (interim use of 75% target/40% threshold). Two individuals commented that this option provides the most flexibility given the target is close to where we are now and the threshold is higher. Another individual commented that the 75% target is a good place to be and the 40% threshold is an appropriate cap. She noted that if the stock starts to struggle, Maine will be one of the first states to not see any fish.

Issue 2: Quota Allocation and Timeframe

→2 support coastwide quota; 1 against coastwide quota; 4 support 2% fixed minimum; 2 support 2012-2016 timeframe; 1 support weighted allocation timeframe; 1 support 1985-2016 timeframe

- 2 individuals supported a coastwide quota (Option A).
- 1 individual was against a coastwide quota. She expressed concern that NJ and VA would use all of the coastwide quota before the fish reach the Gulf of Maine.
- 4 individuals supported a 2% fixed minimum (Option C, sub-option C), including a representative of the Maine Coast Fishermen's Association. One individual commented that this provides ME an opportunity to prove it has a developing and growing menhaden fishery. Another individual commented that the 2% fixed minimum is the option under which ME gets the most quota. He stated that anything lower than this will shut ME fishermen out of the fishery. Another individual commented that this option spreads landings out along the coast and is beneficial to the resource.
- 2 individuals supported the 2012-2016 timeframe (Option B).
- 1 individual supported the weighted allocation timeframe (Option E).
- 1 individual supported the 1985-2016 timeframe (Option C).
- One individual commented that it is not fair that historic reduction landings in Maine were not counted towards the allocation percentages.
- One individual commented that Maine needs a bigger quota given menhaden have been in the state two years in a row. He cautioned that less restrictive measures help NJ and VA.
- Another individual commented that if NJ boats are able to purse seine in ME, ME boats should be able to fish in NJ.

- One individual stated that all of the allocation options are skewed towards the interest of VA. He noted that there is a need for bait in ME and the lobster fishery is greatly benefitting from menhaden landings, especially since herring landings are down.
- One individual commented that the size of fish caught in VA is much smaller than those caught in ME, and this VA harvest is hurting the resource since the fish have not yet spawned. He stated that the ME fleet has sat at the dock with no fish for years and when the menhaden finally show up, the fishery gets shut down because the state has no quota. He noted that the lobster fishery is at risk and a quota of 170,000 pounds is a joke given the millions of dollars in fishing equipment. He recommended an alternative allocation method in which Virginia gets 43% until August 15th. After that date, Virginia can get the rest of its quota if there are no fish in the Gulf of Maine; however, if fish are in Maine, northern fishermen get to fish. He commented that the government is supposed to look out for the smallest link and Maine needs to have a chance to participate in the fishery.
- One individual commented that the state needs more quota as there were only 4 days of fishing this year and a large number of fish were discarded. He said that the guys who have been in the fishery from the beginning should get the quota first.
- Another individual supported whatever option gets the most fish to ME and highlighted that the TAC and allocation method are a package. He also expressed concern that some of the allocation options reward states which have depleted the resource since historic landings are used to allocate the TAC.

Issue 3: Quota Transfers

→1 support Option A; 1 support Option B

- 1 individual supported Option A (quota transfers permitted).
- 1 individual supported Option B (quota transfers with accountability measure). He said that this option has the greatest chance of getting fish up to ME since there are accountability measures put in place.
- 2 individuals commented that the point is to preserve the biomass of menhaden. Trading large, mature menhaden in New England for small menhaden in the mid-Atlantic before they spawn is a lopsided deal for the resource. One individual requested that menhaden biologists attend the hearings so they can answer questions on the resource.

Issue 4: Quota Rollovers

- 1 individual supported 100% quota rollovers.
- 1 individual expressed concern that quota rollovers do not protect the resource.
- Another individual noted that the tuna fishery has a 10% quota rollover.

Issue 5: Incidental Catch and Small-Scale Fisheries

→Support to allow purse seines to harvest under incidental catch limit

- 3 individuals commented that it is critical to get purse-seines on the list of gears which can participate in the incidental catch fishery. They noted that the purse-seines in Maine

are small-scale and different from those in the mid-Atlantic. One individual commented that all boats under 50ft in length and with a seine 100 fathom long and 10 fathom deep should be allowed to participate in the incidental catch fishery.

- One individual commented that it is critical that all catch be reported under the incidental catch fishery.
- One individual stated that the incidental catch fishery is really a small-scale fishery. She stated that she supported this catch but it is important to recognize what is really happening in the fishery. She also expressed concern that under the 6,000 pound bycatch limit, there is a fair amount of fish that are being discarded because boats are catching more than the limit. She stated that all gear types, including purse seines, should be treated equally under this incidental catch fishery.

Issue 6: Episodic Events Program

→3 support Option B

- 3 individuals, including a representative of the Maine Coast Fishermen's Association, supported a 3% set aside (Option B). One individual recommended the 3% be distributed in stages so that it is not used all at once. Another individual commented that a 3% set aside is preferred but the lowest Maine can take is 1%.

Issue 7: Chesapeake Bay Reduction Fishery Cap

→1 support Option B, Sub-Option B

- 1 individual supported Option B, sub-option B. He commented that this option is preferable given the Chesapeake Bay is a nursery ground.
- 1 individual recommended the Board leave the reduction fishery alone if they are not meeting the Cap.

Draft Amendment 3 Public Hearings

Portsmouth, New Hampshire

October 3, 2017

24 Participants

Additional Staff: Cheri Patterson (NHFG), Doug Grout (NHFG), Ritchie White (NH Commissioner), Megan Ware (ASMFC)

Issue 1: Reference Points

→9 support Option E; 1 concerned about food sources for menhaden

- 9 individuals supported Option E (interim use of 75% target and 40% threshold), including spokespersons for NH Animal Rights League, Plum Island Surfcaster, Herring Alliance, NH Audubon, NH Wildlife Federation, CHOIR Coalition, and CCA NH. 4 individuals noted that there has been a resurgence of menhaden in New England and predator species are returning, including striped bass, whales, and tuna. One individual commented that Option E represents the best available science. Another individual stated that it is crazy to manage with single-species reference points when menhaden are critical for the recovery of other species. Another individual commented that in the last 6-7 years, prey species have been the most important fish in the sea. One individual commented on the economic importance of menhaden, which supports a recreational fishery as well as whale watching and the lobster fishery. He stated that the Board should adopt Option E now and not wait to adopt ERPs. He did not support Option A as it perpetuates reference points which allow for massive catches. Another individual commented that the herring population is down and we need to protect other forage fish species to support the ecosystem. He also commented that NH is on the outer limit of the resource and there needs to be a healthy stock at the core for there to be menhaden in New England. He supported Option E because it is a compromise that doesn't hurt current fishing too much and protects the ecosystem. Another individual discussed the history of menhaden management, commenting that the discussion on how to best regulate menhaden has been going on for 165 years. He stated that this Amendment provides an opportunity to make progress towards ERPs so that we can restore the ecosystems we care about. He asked how future generations will look back on our management decisions.
- One individual commented that when setting reference points, the Board needs to consider the volumetric size of the fishery. He stated that menhaden require food and energy in the form of phytoplankton and larval fish. He expressed concern that an increase in the menhaden population could unintentionally hurt other species. He noted that there is a finite amount of energy in the ocean and there should be studies on what menhaden eat. He recommended the BERP include the prey of menhaden in the multi-species models.
- 1 individual did not support an increase in the TAC.

Issue 2: Allocation Methods and Timeframes

→5 support a 2% fixed minimum; 2 support soft caps; 2 support 1985-2016; 1 support 2012-2016; 1 supported 1985-1995; 1 support a weighted allocation timeframe

- 5 individuals supported a 2% fixed minimum (Option C, sub-option 3). One individual commented that if each state in New England gets its own quota, each state can set trip limits

for gear types. Two individuals expressed concern that the bigger boats catch too many fish too quickly, affecting the environment and the bait market. They recommended that the majority of fish be caught from small boats. Another individual commented that the 2% fixed minimum provides the best benefit to NH.

- 2 individuals commented that if the commission chooses the regional fleet capacity allocation method, they support a soft cap for small scale gears.
- 1 individual supported an allocation method in which each state gets some portion of the TAC to cover bycatch. She was interested in minimizing discards.
- 2 individuals supported a longer timeframe of 1985-2016 (Option C). One individual commented that the more data included in the timeframe, the better. Another individual commented that managers often pay insufficient attention to longer timeframes and instead just focus on the recent years. He stated that the ecosystem is quickly changing but we need to consider a historical and longer perspective.
- 1 individual supported a more recent timeframe of 2012-2016 (Option B). She stated that when looking at allocation timeframes, longer is not better because there are boats which are no longer fishing. She commented that smaller and recent timeframes represent the people who are fishing right now and have invested in the fishery.
- 1 individual on behalf of Plum Island Surfcasters supported the weighted allocation timeframe (Option E).
- 1 individual support the 1985-1995 timeframe (Option D).
- 1 individual supported using a time-series that goes back to the 1970's. He commented that during that time, NH boats were full of fish but the fishery collapsed a few years later.

Issue 3: Quota Transfers

→3 opposed quota transfers; 1 support Option C

- 3 individuals did not support quota transfers. Two individuals commented that if each state gets 2% of the TAC, there will be a diminished need for quota transfers. Another individual commented that he is against quota transfers because it is another way to maximize catch and get towards MSY. He stated that if some states are under their quota that is good, and if a state is over, they should pay the price.
- 1 individual supported Option C (quota reconciliation). She stated that the amount of fish is increasing in New England and, as a result, bycatch will increase. She supported an option that provides greater flexibility to states so menhaden are not being thrown away dead. She stated that Option C would be improved if there were accountability measures built-in to dissuade a state from exceeding its quota.

Issue 4: Quota Rollovers

→6 support Option A; 1 support Options A or C

- 6 individuals supported Option A (no quota rollovers). One individual commented that if a state is not catching its quota, this may indicate concerns about the health and availability of menhaden. A representative of CCA NH commented that if an entire quota is not used, there is a conservation benefit for the next year. If unused quotas are rollover, states may exceed their quota in the next year.

- 1 individual supported Option A or C. He commented that the Board should not rollover more than 5% of the coastwide TAC, if the TAC is not divided by region, sector, or state. He also expressed concern about the health of the stock if a quota is not being harvested.

Issue 5: Incidental Catch and Small Scale Fisheries

→2 support Option D; 1 support Option F

- 2 individuals supported Option D (2% set aside). One individual commented that, under Option F, fish are thrown away since there is no bycatch fishery and that is a big waste. Another individual commented against Option F, saying that it makes honest fishermen break the law by not accommodating natural bycatch. She expressed concern that this will not work since abundance is increasing in New England.
- One representative of CCA NH supported Option F. He commented that the set aside was designed to accommodate fishing methods under the current allocation but all catch needs to be counted towards the TAC.
- One individual commented that it is hard to comment on this issue without knowing what the Board chooses for the other options. He stated that if NH doesn't get any quota, the state may need an incidental catch limit. He expressed concern that the current trip limit is a loophole through which New England is landing fish. He stated that the incidental catch provision should be used for bycatch, not directed fisheries.
- Another individual commented that all catch should count towards the TAC. He stated that if bycatch doesn't count towards the TAC, then the TAC doesn't apply.

Issue 6: Episodic Events Set Aside

→2 support Option B; 1 support Option C

- 2 individuals supported Option B (3% set aside). One individual commented that there should be limits put in place so that one state cannot use the entire set aside.
- One individual on behalf of CCA NH supported Option C (0% set aside).

Issue 7: Chesapeake Bay Reduction Fishery Cap

→6 support Option B, Sub-Option B

- 6 individuals support Option B, Sub-option B. One individual commented that if the reduction fishery is not meeting the Cap, it needs to be reduced. Another individual on behalf of CCA NH commented that the Chesapeake Bay is an important nursery area and the Cap prevents overfishing of young menhaden. The Cap should be reduced to further protect the Chesapeake Bay.

Atlantic Menhaden Draft Amendment 3 Public Hearing

Braintree, Massachusetts

October 2, 2017

12 Participants

Additional Staff: Nichola Meserve (MA DMF), David Pierce (MA DMF), Megan Ware (ASMFC)

Issue 1: Reference Points

→7 support Option E; 2 support a more conservative approach

- 7 individuals, including those speaking on behalf of the MA Striped Bass Association and Mystic River Association, supported Option E (75% target/40% threshold in interim). One individual commented since the 2012 TAC was implemented, menhaden have returned to MA waters and people have gone back to work. Given menhaden's ecological role, he stated that now is the time to implement ERPs and the Board should not wait for menhaden-specific models which have not been run, tested, or peer-reviewed. He commented that the current BERP timeline is aggressive and he did not believe menhaden-specific ERPs will be ready by 2019. He also expressed concern that members of the BERP and TC have a vested interest in certain options and, as a result, the scientific analysis for the reference points has been skewed so that Option E looks more dangerous than it is. He commented that Option A is inappropriate given natural mortality does not cover menhaden's role as prey. Finally, he commented that re-allocation and interim ERPs are a package that should be considered together.
- One individual commented that given Boston's proximity to the ocean, the city should have regular access to fish, a healthy food source. She stated that big trawlers are capturing huge nets of forage fish and hurting other fish and whales. The Board should focus on local fisheries and bringing businesses back to the state. She supported the most conservative option.
- Another individual, the Weymouth Herring Run Warden, commented that the last year MA saw decent amounts of menhaden was in 1986 and since that time, the inshore bluefish fishery has totally collapsed. He stated that the menhaden fishery is overfished and the Board should rely on local fishermen's observations, not scientists' models, to determine the stock status. He also stated that the reference point options are too complicated to comment on. This individual stated that menhaden need to be brought back to historic highs for whales and bird life and the Board should err on the side of caution given the stock is on the brink of collapse. Finally, he commented that one company is destroying the east coast through the harvest of menhaden, a public resource.

Issue 2: Quota Allocation and Timeframes

→5 support a 2% fixed minimum; 1 support a jurisdictional-based approach

- 5 individuals, including those from the MA Striped Bass Association, supported a 2% fixed minimum approach. One individual stated that states should be able to manage their own fisheries and the 2% fixed minimum is the best option that is as close to fair as possible under the current political climate. He stated that he has zero faith in the

regional approach since MA is tied to ME, a state which has a record of quota overages. He expressed concern that MA would pay the consequences of others states poor reporting. He stated that it is important to distribute allocation along the whole coast.

- Another individual expressed concern with the regional approach given MA could be overwhelmed by ME. He preferred a state-by-state allocation method.

Issue 3: Quota Transfers

→ Little support for quota transfers

- Participants were generally opposed to quota transfers. One individual on behalf of the MA Striped Bass Association commented that localized depletion is a real thing that we don't completely understand. Given we don't know where spawning occurs in MA, we don't know what damage occurs in local populations. He did not support quota transfers as it is a political tool which promotes horse-trading.

Issue 4: Quota Rollovers

→ 7 support Option A (no quota rollovers)

- 7 individuals, including those representing the MA Striped Bass Association and the Mystic River Watershed Association supported Option A (no quota rollovers). One individual commented that if a state isn't catching its quota, there is a reason why. Another individual commented that there is no metric or reason to justify quota rollovers. A third individual commented that rollovers should only be done over a longer timeframe (3-4 years) so that there is a statistical norm.

Issue 5: Incidental Catch

→ 6 support Option F (no incidental catch fishery)

- 6 individuals supported Option F (no incidental catch fishery), including those representing the MA Striped Bass Association and the Mystic River Watershed Association. One individual commented that the bycatch provision was a political move to save MD families. He recommended that all gears be treated the same and that quotas are quotas. He stated that with the bycatch provision, quotas don't count. Another individual commented that if there are exclusions for the quota, why have a quota at all?

Issue 6: Episodic Events Set Aside

→ 6 support Option C (0% set aside)

- 6 individuals supported Option C (0% set aside), including those representing the MA Striped Bass Association and the Mystic River Watershed Association. One individual commented that the episodic events set aside artificially increase quotas for some New England states and creates market reliance on these set asides. He stated that the set aside was appropriate when the menhaden stock was rebuilding but now that menhaden are consistently in the area, this set aside is not needed, especially if re-allocation is successful. He also commented that in the mid-Atlantic, fish kills are

normal. He stated that there is a perception that fish kills are bad but they are a normal part of a healthy fishery as it means there are lots of menhaden.

Issue 7: Chesapeake Bay Reduction Fishery Cap

→5 support Option B, Sub-Option B; 1 support a more conservative approach

- 5 individuals representing the MA Striped Bass Association supported Option B, Sub-Option B (51,000 mt Cap with no rollovers). One individual commented that VA has a big slice of the pie and they still can't catch the fish.
- One individual noted that, given the reduction fishery harvests younger fish, it's a large count of fish which are harvested.
- One individual supported options which let the fishery live and provide healthier options. He said that we need to speak up for the ocean and there are no options here which promote the ecosystem.

Atlantic Menhaden Public Hearing Summary

Draft Amendment 3

Bourne, MA – October 5, 2017

16 participants

Additional Staff: Dan McKiernan (MA DMF), Nichola Meserve (MA DMF)

Issue 1: Reference Points

→6 support Option E; 1 support Option E or D

Six participants supported *Option E: Interim Use of 75% Target & 40% Threshold*. One participant supported *Option E* or *Option D: Interim Use of 75% Rule of Thumb*. Rationale included:

- Rebuilding of stock has begun, but is incomplete (in terms of biomass and distribution). Don't want to slide backwards while menhaden-specific ERPs are developed. Status quo reference points in the interim are not precautionary enough.
- Need to leave more menhaden in water to support ecological roles as forage fish and water filterers. Find balance between fishery and needs of predators. Single-species assessment and reference points do not address ecosystem needs.
- Represents best available science for ERPs.
- Leaving more menhaden in water also supports the greater fishing economy.

Issue 2: Quota Allocation & Timeframe

→4 support 2% fixed minimum

Four participants supported *Option C3: Jurisdictional Allocations with 2% Fixed Minimum*. Rationale included:

- Need to provide more quota to states disadvantaged by current allocation method.
- Several states have built up their fisheries through the episodic events set-aside the past few years, and now need more quota.
- Not right that one company should have so much of a public resource.
- A more wide-spread distribution of fishery removals is likely beneficial to the health of the stock.
- Leaves states in control of their fisheries (as opposed to regional fleet capacity options).

There were no comments on which timeframe to use with the preferred option.

Issue 3: Quota Transfers

→6 support no quota transfers

Six participants supported *No Quota Transfers*. If *No Quota Transfers* is not possible, two of these participants supported *stricter controls on transfers* (e.g., the accountability measures in Option B or another accountability measure that would require states using transfers to cover overages to adopt trip limits to avoid future overages). Rationale included:

- States should be fully accountable for overages. Requiring the payback is better for the stock.

- Some states take advantage of transfers to purposefully exceed quotas. When this happens, the fishery becomes dependent on transfers to maintain level harvest.
- Concern about “horse trading”.
- Some states need more timely catch reporting; not allowing transfers to cover overages will incentivize this. Reporting should be daily.

Issue 4: Quota Rollover

→Unanimous support for Option A

All participants supported *Option A: Unused Quota May Not Be Rolled Over*. Rationale included:

- Unused quota supports stock health.

Issue 5: Incidental Catch

→Unanimous support for Option F

All participants supported *Option F: All Catch Included in the TAC*. Rationale included:

- The current bycatch allowance is a loophole designed to benefit a few states that didn't get enough quota, and undermines the TAC.
- States should manage their fisheries more conservatively to avoid a quota closure if it is problematic for non-directed fisheries. This is possible if allocation is fixed.

Issue 6: Episodic Events

→Unanimous support for Option C

All participants supported *Option C: 0% of TAC is Set Aside*, assuming quota reallocation occurs in a way that removes states' need for the program.

Issue 7: Chesapeake Bay Reduction Fishery Cap

→Unanimous support for Option B, sub-option B

All participants supported *Option B, sub-option B: 51,000-mt Cap with No Rollover*. Rationale included:

- Chesapeake Bay is important nursery area; limited cap is better for stock.

Atlantic Menhaden Draft Amendment 3
Public Hearing

Atlantic States Marine Fisheries Commission
 October 5, 2017
 Bourne, Massachusetts

-- PLEASE PRINT CLEARLY --

<u>Name</u>	<u>Company/Organization</u>	<u>City, State</u>
STAN BAZYCKI	BARSTADLE COUNTY LEAGUE	MA
David Burr	AOLA	
C. RANDALL SHERMAN	CC SALTIES S.F. CLUB	CAPE COD MA
Sharon Young	THE NJSUS	Sagamore Beach, MA
Howard Mulhern	CAPE COD SALTIES	Cape Cod
ADAM LUCAS Bill COTTLE	Cape Cod Salties	CAPE BOURNE
MIKE JONES Mary Ann Blackmer	Mass Striped Bass Pew Charitable Trust	MASS Boston, MA
Allison Lorenc	CLF	Boston, MA
Kull Carson	New England Coastal Wildlife Alliance,	Middleboro, MA
Stephen Madden Tom Heath	Buzzards Bay Anglers Buzzards Bay Anglers	Wareham MA Wareham
Lawrence Manning	Ma Striped Bass	Mass.
WENDY PEQUETTE	MSBA	
Patrick Pequette		

Draft Amendment 3 Public Hearing

Narragansett, Rhode Island

October 4, 2017

28 Participants

Additional Staff: Bob Ballou (RI Commissioner), David Borden (RI Commissioner), Eric Reid (RI Commissioner), Jason McNamee (RI DEM), Nicole Lengyel (RI DEM), Megan Ware (ASMFC)

Issue 1: Reference Points

→23 support Option E; 1 support Option B

- 23 individuals supported Option E (interim use of 75% target/40% threshold).
Comments in support of this option are below:
 - One individual on behalf of the Rhode Island Sportfishers Association (RISA) commented that this option begins the ERPs process. He recommended the Board maintain the TAC at 200,000 mt.
 - One individual on behalf of Save the Bay expressed concern about the ecological health of Narragansett Bay. He commented that menhaden are important to the food web, including species which are not commercially caught such as birds and whales. He also highlighted menhaden's importance to water quality as they filter zooplankton and phytoplankton.
 - One individual on behalf of Audubon of RI commented that Option E maintains menhaden in the bay for ecological functions, particularly for birds. She noted that, as the abundance of menhaden has increased, the number of osprey nests and fledglings have also increased.
 - Another individual commented that Option E presents a true compromise given it is the middle ground between some options that allow for a large increase in the TAC and other options which prescribe a decrease in the TAC. He commented that since 2008 when RI DEM started to conservatively manage menhaden, there has been recovery of the stock but this progress has slowed as the TAC has been increased. He supported the use of ERPs to manage the stock and cautioned the Board against delaying their implementation.
 - One individual stated that ASMFC is focused on the conservation of fishery resources and it is not supposed to manage resources for one industry or state. He stated that commercial and recreational fishing revenues dwarf the reduction fishery and the Board should consider these fishermen first.
 - Another individual commented that menhaden are important forage fish for the charter boat industry; when there are less menhaden, there are less striped bass and bluefish.
 - Another individual commented that people are here tonight because of one commercial enterprise, most of whose products go to pet food. He commented that

improvements in the Atlantic menhaden stock will cause the reduction fishery to increase effort in Virginia.

- One individual commented that conservation for menhaden benefits everyone and that ERPs are the right option right now.
- One individual supported Option E and recommended the Board consider the entire life cycle of menhaden.
- Another individual commented that RI has a unique nearshore fishery and Option E protects the forage base for these species.
- Another individual commented that while there is uncertainty surrounding 100% unfished biomass, it is agreed that menhaden are a primary food source and should be protected. He also commented that there is no other natural resource that is managed for one state and one company, and RI hasn't been getting the recognition it deserves in the management process.
- 1 individual supported Option B (single species reference points in the interim). She commented that the BERP has expressed concerns with the Lenfest approach and new research by Hilborn suggests species specific reference points are preferable. She commented that menhaden have been under-fished for 15 years and there is no chance of harming the stock.
- 1 individual commented that there are many factors, other than the level of the TAC, that determine the amount of fish that come into Narragansett Bay. For example, this spring was cooler so there were less fish in the Bay. He stated that some years are better than others.

Issue 2: Allocation Method and Timeframes

→2 support coastwide quota with weighted allocation; 9 support 2% fixed minimum; 1 support variation on dispositional quota; 3 support 1985-1995 timeframe

- 2 individuals, both commercial fishermen, supported a coastwide allocation (Option A) with a weighted allocation timeframe (Option E)
- 9 individuals, including members of RISA, supported a 2% fixed minimum. One individual commented that fish are showing up in New England and the current allocation is unfair. He stated the 2% fixed minimum is a win for commercial and recreational fishermen outside of VA as it spreads catch out along the coast. Of these individuals, 2 supported an even higher quota for RI.
- 1 individual supported a dispositional quota (Option E) but recommended that 50% of the TAC go to the reduction fishery, 25% of the TAC go to the bait fishery, and 25% of the TAC be allocated to public interest. She did not support any of the allocation timeframes and recommended that there be a bonus for states which have stopped commercial reduction fisheries and have taken a conservative approach to the management of menhaden.

- 3 individuals supported the 1985-1995 allocation timeframe (Option D) but commented that the landings timeframes need to be expanded further back in time since historically fish were more spread out along the Atlantic coast. They would have liked to see a more historic timeframe.
- 2 individuals did not support an allocation based on the state in which menhaden are landed. They commented that menhaden are sometime harvested from RI waters but landed in MA. One individual commented that ASMFC should consider where menhaden are harvested, and not where they are landed.
- 1 individual did not support any of the allocation timeframes given reduction landings increase one state's quota. He commented that the timeframes smack of corruption and one company is buying allocation. Instead, he recommended the allocation method and timeframe be based on water quality and wildlife.

Issue 3: Quota Transfers

→23 support no quota transfers; 2 support Option A

- 23 individuals did not support quota transfers, including members of RISA. One individual commented that if the fish get away, let them live. Another individual commented that if the Board is really interested in the saving the species, quota transfers should not be allowed. He recommended that, if states are going over their quota, they should payback twice the amount of the overage in the next year. He stated that the Board needs to conserve fish and send a message to the commercial fishery that there is a penalty for overages. Another individual commented that quota transfers encourage horse-trading among the states and it is detrimental to the fishery. He recommended RI take the lead on this issue.
- 2 individuals supported Option A (quota transfers permitted).

Issue 4: Quota Rollovers

→21 support Option A

- 21 individuals supported Option A (no quota rollovers). A representative for RISA commented that unused quota should not be rolled over and the fish should be left in the ocean.

Issue 5: Incidental Catch and Small-Scale Fisheries

→20 support Option F; 1 support Option D

- 20 individuals supported Option F. A spokesperson for RISA commented that all catch should count towards the quota. Another individual commented that for some states, the incidental catch provision is really being used for directed catch and intentional fishing effort. As a result, he supported the elimination of this provision.

- 1 individual supported Option D (2% set aside). She stated that fishermen with stationary gears are going to catch menhaden and they should be allowed to land these fish rather than discard them.

Issue 6: Episodic Events Program

→3 support Option B; 1 support Option C

- 3 individuals supported a 3% set aside (Option B). One individual commented that if the fixed minimum allocation method is not chosen, the state needs the 3% episodic events set aside.
- 1 individual supported a 0% set aside (Option C). This individual commented that re-allocation will take care of RI so the set aside is not needed. He also stated that more fish should be kept in the water.

Issue 7: Chesapeake Bay Reduction Fishery Cap

→23 support Option B, Sub-Option B

- 23 individual supported Option B, sub-option B, including members of RISA. One individual commented that this is a real opportunity to protect the Chesapeake Bay given it is a fertile area. Another individual commented that he has heard the abundance of forage fish has dropped quite a bit in the Chesapeake Bay and it is affecting striped bass and osprey populations.
- One individual commented that 70% of striped bass are born in the Chesapeake Bay so the cap should be reduced even more.

Atlantic Menhaden Draft Amendment 3

Atlantic States Marine Fisheries Commission
October 4, 2017
Rhode Island

-- PLEASE PRINT CLEARLY --

<u>Name</u>	<u>Company/Organization</u>	<u>City, State</u>
Rich Hittinger	RISAA	Warwick, RI
Steve MEDEIKAS	RISAA	Coventry RI
Dave Monti	Charter Capt/ATSSA	Warwick RI
Robert Murray	RISAA Comm Andler	Foster RI
TODD CORAYEN	RISAA / NARRAGANSETT TIMES	WAKEFIELD RI
JONATHAN STOUT	SAVITTA BAY	Provi. RI
Mea Kerr	Audubon Soc RI	Smithfield, RI
Mashaan Lapp	Seafreeze Ltd	N. Kingstown/Narragansett
Cindy Dibble	Audubon Volunteer	N. RI
Brian Shorman	ASRI Volunteer	Narragansett, RI
Peter O'Brien	RISAA - J. KINGSTOWN	NARRAGANSETT, RI
RICH REICH	RISAA	WAKEFIELD
TOM RUTLIFF	RISWA	
FRANKIE GIBB		
FRANKIE GIBB		
Mike Warner	RISAA	Hopkinton RI
Michael Rich	Patron	Westerly, RI
James J. Downey	NFSWFC	Old Saybrook, CT
Bev Landstreet	RI resident	Westerly, RI
Anthony Cherny	The Herring Alliance	Providence, RI
Gerard (Rod) Raso	RISAA	Wakefield RI
Joshua Alexandre	ARK Bait	Fall River, MA
Kick Souza	ARK Bait	Fall River, MA
Greg Vespe	RISAA/AT Stripes team	Portsmouth, RI
DAVID MINTO	RISAA	TANWICKET, RI
WOODROW ALBIN	RECREATION MANAGER	NORTH KINGSTOWN RI
Peter Jenkins	RISAA	WARWICK, R.I.
GEORGE PURMONT	Schwabers Edge	Middletown RI
		LITTLE COMPTON RI

Draft Amendment 3 Public Hearing

Old Lyme, CT

September 11, 2017

30 Participants

Additional Staff: Mark Alexander (CT DEP), Colleen Giannini (CT DEP), Megan Ware (ASMFC)

Issue 1: Reference Points

→ Unanimous support for a more conservative mgmt. of menhaden; 13 support Option E

- 13 participants, including those speaking on behalf of CT Audubon Society, National Wildlife Federation, Long Island Sound Keeper, Menunkatuck Audubon Society, Naugustuck River Revival Group, and A Place Called Hope Bird Rehabilitation Center spoke in support of Option E (interim use of the 75% target/40% threshold while the BERP continues to develop menhaden-specific ERPs). Four of these individuals commented that Option E is the most conservative option and is therefore appropriate for the management of menhaden. Four other individual commented that, given menhaden are the basis of the ecosystem and are important prey species for larger birds, fish, and marine mammals, menhaden should be conservatively managed. Several individuals commented on the positive effects that increasing menhaden populations have had on other species, particularly osprey. One individual commented that Option E considers the long-term status of the ecosystem and does not sacrifice this for short-term economic gains. Another commented that the delicate balance of the ecosystem may be disrupted if ecosystem reference points are not adopted.
- 3 individuals recommended the most conservative approach to managing menhaden but did not identify a specific management alternative. Two of these individuals commented that the conservative management of menhaden will support the recreational fishery which has large economic impacts. Another individual noted that a healthy menhaden stock will allow for the rebuilding of other prey species such as river herring.
- Several individuals questioned why the Board was considering a management change given the stock is in good condition. One individual recommended sticking with what works.
- One individual highlighted the importance of menhaden as a filter feeder and the need to provide greater protections to the species.
- One individual commented that a conservative approach is needed to manage menhaden given there are external factors such as disease and weather which impact the population. He commented that the commercial fishery should only fish on the 'surplus' of menhaden outside of the ecosystem needs. This individual also commented that the BERP modeling efforts should include species such as seals and bald eagles given there is increasing predation on menhaden. He also expressed concern that there are no restrictions on the ages of menhaden that can be caught. More specifically, a pound of age-0 fish contains more fish, in number, than a pound of age-4 fish.
- One individual commented that menhaden should not be managed with single-species reference points as it could allow for an increase in the catch. This individual recommended ecosystem management now.
- One individual commented that there should be a more conservative reference point option in Draft Amendment 3.
- One individual supported a more regionalized approach to the management of menhaden, especially when talking about localized depletion and harvest. He noted that while northern stocks are improving, the YOY survey in the Chesapeake Bay remains low.

- Several individuals questioned the calculation of unfished biomass and if this was based on current catch data or an extended time-series. They noted that menhaden are currently managed at a lower level than what the ecosystem can support.

Issue 2: Allocation Methods and Timeframe

→One supports 2% fixed minimum; support for quota distributed along the coast

- One individual (Long Island Sound Keeper) supported Option C, with a 2% fixed minimum given to each state. He noted that it is important to spread out effort in the fishery along the coast.
- One individual from NWF commented that it is not fair that one state currently gets 85% of the quota and encouraged the Board to pursue a more equitable approach. He highlighted that it is critical for a new allocation method to be paired with ERPs.
- One individual expressed concern about a potential winter fishery off the coast of NJ as this may harvest the renewed menhaden stock. He also commented that there is wiggle room for the Atlantic reduction fishery to have a more conservative management approach, as opposed to the Gulf reduction fishery.

Issue 3: Quota Transfers

→One supports Option A

- Option individual supported Option A, commenting that it should be up to the state to decide whether to transfer quota or not. He noted that unused quota does not have to be transferred and could be saved as a conservation benefit to the species.

Issue 4: Quota Rollovers

→Unanimous support for no quota rollovers (Option A)

- 15 individuals were against quota rollovers and supported Option A (no quota rollovers). They commented that if a state isn't meeting its quota, it means that there aren't enough fish in the ocean or the economic value is too low to go out fishing. Another individual commented that quota rollovers distort the quotas initially assigned.

Issue 5: Incidental Catch and Small Scale Fishery

→Support for Options E (small-scale fishery set aside) and F (no incidental catch fishery)

- 10 individual supported Option F (no incidental catch fishery). One individual commented that the 6,000 lb trip limit is too high and invites a directed fishery. Another commented that if allocation is done properly, there is no need for this provision.
- 2 individuals supported either Options E (small-scale fishery set aside) or F. One individual commented that Option E may reduce discards.
- One individual supported Option E.
- One individual commented that catch under the incidental fishery should be included in the TAC.

Issue 6: Episodic Events Set Aside

- One individual commented that the set aside is a response to a larger problem and the Board should focus on developing a trigger for fish kills.

Issue 7: Chesapeake Bay Reduction Fishery Cap

→18 individuals support reduction of the Cap with no rollovers (Option B, Sub-option B)

- 18 participants support Option B-Sub-Option B (Cap set at 51,000 mt and no rollover). One individual commented that management of the Chesapeake Bay is a multi-species problem given it is an important nursery for many species.

Atlantic Menhaden Draft Amendment 3

Atlantic States Marine Fisheries Commission
September 11, 2017
Connecticut

-- PLEASE PRINT CLEARLY --

<u>Name</u>	<u>Company/Organization</u>	<u>City, State</u>
Alison Zyle	CT Audubon Society	Clinton, CT
Craig Repasz	CT Ornithological Assoc.	Houder, CT
OPRA E. HARVEY	CONNECTICUT AUDUBON SOCIETY	GUILFORD, CT
George R. Baldwin	Me	Northford, CT
Mike Picri	Flying Connie Charters	Clinton
TJ KARPOWSKI	Rock & Roll CHARTERS	CLINTON
Ahn Gamble	NH Register	Old Saybrook / New Haven
Jessica Gibson	ASMFC / State Rep	
Gay Ross		
David Rufo	Beehive Inn	Old Lyme
Kristofer Rowe	Kristofer Rowe Photography	Old Saybrook
Tom Reynolds	Business Owner	Old Lyme
Bill Lucy	Save the Sound / Soundkeeper	New Haven, CT
Cornie Folsom-O'Keefe	Audubon Connecticut	Meriden, CT
James Arrigoni	self	Middletown, CT
Milan Bull	CT Audubon Society	FARFIELD, CT
PHIL BRENCHER	SOUND SCHOOL	NEW HAVEN, CT
Zach Cockran	NWF	Montpelier VT
Therese Cummings	APCH	Killingworth CT
STODD SEIDER	APCA	Killingworth CT
Zach Greenberg	Pew	Washington DC
Margie Lett	Hartford Audubon	Hartford CT
JACK Peretto	HART audubon	HART, CT
MARGIE BURNS	RIVER LOG	Essex, CT
Barbara Ch. 105	Chilos Consult	Atlantic Highlands, NJ
Eva Holland	Audubon, CT	Southbury, CT
JACOB STEINBERG	Cosmo Vision MEDIA	GREENWICH, CT
Stefan Martin	Audubon CT	Greenwich, CT
Kevin Zak	Naugatuck River Revival Group	Naugatuck, CT
Paul Spitzer	Audubon CT	Old Lyme, CT

Draft Amendment 3 Public Hearing

*East Setauket, NY
September 12, 2017
39 Participants*

Additional Staff: Jim Gilmore (NY DEC), John Maniscalco (NY DEC), Kathy Moser (NY DEC), John McMurray (Commissioner), Emerson Hasbrouck (Commissioner), Toni Kerns (ASMFC), Megan Ware (ASMFC)

Issue 1: Reference Points

→1 supports Option A; 1 supports Option B; 13 support Option C; 16 support Option E

- 1 individual supported Option A (single species reference points). He stated that until data on predator-prey relationships is better understood, it is easy to make grand errors with reference points. Given that there is an imperfect understanding of predator cycles, he noted that we are not ready for ecosystem management and the Commission should stick with what works.
- 1 individual supported Option B (continue BERP work and use single-species reference points in the interim).
- 13 individuals, including members of the Lenfest Forage Fish Task Force, supported Option C (interim use of hockey stick control rule). Those in favor of this option commented that it represents the best available science and reflects the fact that menhaden interact with other species. One individual commented that the single-species reference points allow for too much fishing, resulting in boom and bust cycles in menhaden abundance. This individual supported the use of a minimum biomass threshold to protect menhaden and commented that forage fish guidelines have been applied other fisheries, such as Antarctic krill. Another individual commented that, having worked with the Lenfest Task Force, the scientists in that group took their task seriously. This individual commented that the intermediate information tier is appropriate for menhaden since we know enough information about the species but not everything. One person commented that Option C is the most conservative alternative.
- 16 individuals, including representatives of Audubon New York, The Nature Conservancy, the Safina Center, the Menhaden Conservation Project, Shark Angels, NY Aquarium, NY Seascope Program, Theodore Roosevelt Conservation Partnership, Long Island Beach Buggy Association, and Gateway Striper Club, supported Option E (interim use of 75% target/40% threshold). Those in favor of this option supported the use of ERPs now so that menhaden can be managed as a forage fish. Several individuals commented that menhaden have increased in abundance over the last couple of years and subsequently there have been increases in predator species such as osprey, whales, and striped bass. One individual commented that since the menhaden TAC was implemented, the ocean has been revitalized because menhaden are the foundation of the ecosystem. One individual commented that Option E leaves the most fish in the water for NY residents and it brings value not only to menhaden fishermen but to recreational fishermen and other commercial fishermen who rely on predator species. Another individual also commented on the economic importance of leaving menhaden in the water as it increases the abundance and catchability of other species, and wildlife viewing. This individual noted that proxies are frequently used in science when not all of the information is known and this should not deter

the Board from using forage fish guidelines. Another individual supported Option E because the current reference points ignore the importance of the food web for key bird species such as osprey, the common loon, and terns. This individual commented that Option E represents the best available science. One individual spoke about the need to protect menhaden for future generations and the desire to see more marine mammals in NY waters. He also noted the rich history that NY has in the menhaden fishery. Another individual noted that menhaden are important filter feeders and, as a scuba diver, clear water is important to the industry. One individual noted that NY voters think the management of menhaden is a serious issue and commented that the reduction fishery is destroying the nursery grounds for menhaden. This individual recommended there be no further increases in the TAC. One individual commented that he is supporting Option E, in part, to the Board's apparent dislike of the other options. One individual commented that menhaden are important to the striped bass fishery.

Issue 2: Allocation Methods and Timeframes

→6 support fixed minimum; 3 support 2012-2016 timeframe

- 6 individuals supported Option C (fixed minimum approach) with 4 individuals supporting a minimum of either 1% or 2%, one individual supporting a minimum of 1%, and one individual supporting a minimum of 2%. Those in support of Option C commented that the resource should not be monopolized by a single company and that NY fishermen need more quota. One individual commented a fixed minimum approach is best for the resource because once the reduction fishery became mechanized, the population and geographic spread of the menhaden population shrunk. He commented that the resource is still recovering and the Board needs to be forward-thinking given the northern states will see more menhaden in their waters. Another individual commented that the fixed minimum approach will eliminate many administrative problems, including the episodic events program and incidental catch. One commercial fishermen commented that a quota of 1-2% is ideal because it provides opportunities to fish when menhaden are available. He also noted that NY is fishing a different age class than VA so a pound of menhaden in VA includes more fish than a pound of menhaden in NY. This individual did not support a regional approach because NY is grouped with NJ, who has a larger gear capacity. Two individuals noted that under the fixed minimum approach, the TAC does not need to increase because each state gets what they need.
- 3 individuals supported use of the 2012-2016 timeframe (Option B). They commented that the Board should look at the fishery today and what is needed in the future. One individual did not recommend using time-periods before Amendment 1 when the fishery was unregulated. The other individual commented that NY suffered episodes of brown tide during the more historic timeframes which limited fishing.
- 1 individual commented that NY needs more quota because the state is at record abundance and suffering from fish kills. He also noted that NY imports most of its menhaden bait from out of state.
- 1 individual did not select a preferred timeframe but recommended the Board consider historic trends and the future of the fishery.
- Several individuals commented that it is not fair that one state gets 85% of the TAC. One individual commented that VA has a land-grab on the menhaden fishery and the TAC should not be increased.

- 2 individuals commented that Amendment 3 provides an opportunity commercial bait fishermen and the conservation community to come together and do the right thing.

Issue 3: Quota Transfers

→1 supports Option C (quota reconciliation)

- 1 individual supported quota reconciliation (Option C). He commented that you need quota transfers and that completing the transfers at the end of the season eliminates the race to secure unused quota from specific states. He did note that waiting till the end of the season does carry some risks (i.e. no unused quota) and recommended the Board set aside some quota just in case.

Issue 4: Quota Rollovers

→24 support Option A (no quota rollovers)

- 24 individuals did not support quota rollovers (Option A). They commented that if you are not catching your quota, there is likely a reason. Another individual commented that the stock is still recovering so rollovers should not be allowed.

Issue 5: Incidental Catch and Small Scale Fisheries

→1 support all landings count towards TAC; 1 highlight need for more quota or trip limit

- 1 commercial fishermen commented that he is dependent on the 6,000 lbs trip limit and that needs to be maintained unless NY gets a 1-2% quota allocation. He noted that Maine is landing a lot of menhaden under the bycatch provision and expressed concern that a coastwide set aside or cap could be exceeded.
- 1 individual commented that all landings should be included in the TAC. He also noted that if allocation is done properly, the incidental catch provision is not necessary.

Issue 6: Episodic Events Set Aside

→2 support Option A (1% set aside); 1 supports Option C (0% set aside)

- 2 individuals supported a 1% set aside (Option A). One individual commented that it is a worthwhile program which helps prevent fish kills. Another commented that it is not needed if NY gets 2% of the quota but otherwise a set aside is needed.
- 1 individual supported Option C (0% set aside). He commented that if there is no episodic events program, the state will push harder for a higher quota.

Issue 7: Chesapeake Bay Reduction Fishery Cap

→24 support Option B, Sub-Option B (51,000 mt Cap with no rollovers)

- 24 individuals supported Option B, Sub-option B in which the Cap is reduced to 51,000 mt and there is no rollover of unused Cap. One individual commented that the Chesapeake Bay needs all the help it can get. Another individual commented that if there is a bad year for reduction harvest, there is a biological reason for it so no Cap should be rolled over.

Atlantic Menhaden Draft Amendment 3

Atlantic States Marine Fisheries Commission

September 12, 2017

New York

-- PLEASE PRINT CLEARLY --

<u>Name</u>	<u>Company/Organization</u>	<u>City, State</u>
RONALD TURBIN	L.I.B.B.A + GATCWAY	STRIPPER CLUB N.Y.
Zach Cockerum	National Wildlife	Montpelier, VT
Cathleen Kelly	Pew	Patchogue
Arnold Leo	Town of East Hampton	East Hampton NY
Byron Young	Eastern Long Island Audubon	E. Quogue, NY
CHARLOS WITK	—	West Babylon, NY
Julia Stepanuk	Stony Brook U	Huntington NY
Brandyn Lucca	Stony Brook U - SoMAS	Medias, NY
Joyann Cirigliano	Audubon NY / Fun Hangers	Andison, Troy, ITACA & ST JAMES NY
JOHN GANS	TRCP	NY, NY
Mark Cummings	FFD	NY
Leonard Nilson	L3L Wholesale Bait	NY.
Thomas Ganey	T& Fisheries	NY
Carl Lober	TNC	NY
Kimberly Williams	Science teacher	NY
Carl Safina	Safina Center	Setauket NY
TOM Falco	owner/capt. Jenny E charters	Sayville, NY
Ken Clark	pound TR & R	Shelter Island NY
Sawyer Clark	—	Shelter Island, NY
Mark Falco	Stony Brook - SoMAS	Commack, NY
Maria Anella	SBU - SoMAS	Setauket, NY
Zach Greenberg	Pew	Washington, DC
Charles Tenkey	TLC shellfish	Patchogue, NY
Katie Conroy	Stony Brook U.	Shirley, NY
Rachel Silver	ICCS	Central Islip NY
Ed Warner Jr	Southampton four trustees	Hampton Bay NY
Brian Mastaglio	Minnegon Point Oyster	Eastport NY
Jason DuMond	Stony Brook	Stony Brook NY
Ellen P. Fitch	Stony Brook	Stony Brook NY
Tara Dolan	Stony Brook U	Stony Brook, NY
Merry Cantor	wild life cars.	NY, NY
Michael Ferrigno	Society	NY, NY
Michele Ferrigno	L3L Wholesale Bait	Islip NY

Draft Amendment 3 Public Hearing

Manahawkin, NJ

September 13, 2017

15 Participants

Additional Staff: Tom Baum (NJ DFW), Adam Nowalsky (NJ Commissioner), Megan Ware (ASMFC)

Issue 1: Reference Points

→3 support Option E, 1 supports Option C

- 3 individuals, including one individual representing the Menhaden Conservation Project, supported Option E as their preferred management alternative. One individual commented that Option E conserves and protects menhaden, providing food for other species. This person commented that menhaden are a valuable resource and everything must be done to protect them. Another individual commented that menhaden are important to the larger ecosystem and it is critical to move away from single species reference points. He also commented that the TAC should not be increased given the stock is still recovering and many recreational fisheries rely on menhaden. Another individual recommended Option E so there are enough prey for osprey.
- 1 individual, on behalf of Menhaden Defenders, supported Option C as his preferred option given it is the most conservative option, but also supported Options D and E. He commented that ERPs should be implemented in 2018 given the important ecological role of menhaden and the economies they support. He noted that it is essential that menhaden be managed to 75% unfished biomass.
- Three individuals supported the most conservative approach to managing menhaden. One individual commented that the menhaden stock is not fully recovered and we should be fishing conservatively. Another individual commented that menhaden are the most important fish in the sea and menhaden should be managed with an ecosystem approach. The third individual noted that menhaden should be protected but small-scale fishermen should be allowed to fish.
- One individual commented that it important to implement a steady management system so that fishermen can plan their out their businesses.

Issue 2: Allocation Methods and Timeframes

→2 support 2% fixed minimum; 1 supports 70/30 split between bait and reduction

- 2 individuals supported a 2% fixed minimum approach (Option C, Sub-Option 3). One individual, on behalf of the Menhaden Conservation Project, commented that the current allocation method is not equitable and the fixed minimum approach re-directs quota to other states. He was not in support of Option F: Allocation Based on TAC Level because it incentivizes an increase in the TAC. The second individual commented that the 2% fixed minimum reduces the allocation to the reduction fishery.
- 1 individual, on behalf of Menhaden Defenders, supported a 70/30 split between the reduction and bait sectors (Option E, Sub-Option 2). He commented that it is wrong for one state to get 85% of the TAC and the reduction fishery is resulting in localized depletion in the mid-Atlantic. He recommended the reduction fishery give quota to the bait fishery so state fisheries don't have to fight over quota.
- One individual supported either the 2009-2011 or 2012-2016 timeframes (Options A and B).
- One individual commented that he is not in favor of an increase in the TAC.

- One individual commented that the current allocation method is not equitable.
- One individual commented that quota is turning to political currency.
- One individual commented that there may be more people fishing in state waters if the allocation is changed.

Issue 3: Quota Transfers

→2 support Option C (quota reconciliation); 2 don't support quota transfers

- 2 individuals supported Option C (quota reconciliation).
- 2 individuals recommended that the Board create an option in which quota transfers are not permitted. They commented that transfers allow for the horse-trading of quota between different states and species.

Issue 4: Quota Rollovers

→4 support no quota rollovers (Option A)

- 4 individuals supported Option A (no quota rollovers).

Issue 5: Incidental Catch and Small Scale Fisheries

→3 support Option B; 1 support all fish counting towards the TAC

- 3 individuals supported Option B (trip limit for non-directed gears and small-scale fisheries). One individual commented that the 6,000 trip limit is not a bycatch fishery and shouldn't be called by that term. He commented that under the 6,000 lb trip limit, small-scale fishermen are able to supply bait to dealers and recreational fishermen. He recommended the Board protect the small-scale gears. Another individual commented that the 6,000 trip limit is like a de minimis fishery when compared to the TAC.
- 1 individual supported options in which all fish count towards the TAC.

Issue 6: Episodic Events Set Aside

→2 support the elimination of the episodic set aside (Option C)

- 2 individuals recommended a 0% set aside (Option C). They commented that the episodic events set aside is an ad-hoc way to get quota allocated to the New England states.

Issue 7: Chesapeake Bay Reduction Fishery Cap

→5 support Option B, Sub-Option B

- 5 individuals supported a 51,000mt Cap with no rollovers (Option B, Sub-Option B). Two individuals commented that there should be no reduction fishing in the Chesapeake Bay given it is an important nursery ground for many species, including striped bass. One individual commented that the Cap should be reduced because there are not enough fish in the Bay.

General Comments

- Menhaden Defenders commented that menhaden are the glue which hold the NJ fisheries together. The implementation of the 2013 TAC showed that, with a little moderation, there can be large ecological benefits. Menhaden Defenders does not support an increase in the TAC

and hopes the NJ Commissioners support the conservative management of menhaden. If conservation wins, everyone wins.

- One commercial fishermen asked that the Board not forget about the small-scale fishermen and the bait stores they support. He commented that the small-scale fisheries don't need the lions-share of quota to be successful.

Atlantic Menhaden Draft Amendment 3 Public Hearing

Dover, Delaware

September 14, 2017

19 Participants

Additional Staff: Max Appelman (ASMFC), John Clark (DE DNREC)

Issue 1: Reference Points

→14 support Option E; 3 support Option A; 2 support Option D

- Fourteen participants, including those speaking on behalf of the Nature Conservancy, DE Center for Inland Bays, and the Mid-Atlantic Youth Anglers Group supported Option E. Commenters generally described this option as the best approach for managing menhaden because it adopts ERPs now as opposed to down the road, and it accounts for the role menhaden play in the ecosystem while maintaining some flexibility to increase the TAC. Commenters continued that this option benefits all stakeholders, including recreational fishermen and small fishing communities who rely on species that in turn rely on menhaden, and that this option allows the fishery to continue while addressing ecosystem-based issues. A commenter also noted that menhaden don't just support predator populations, but also acknowledged their role as filter feeders to improve water quality.
- Three participants supported Option A. Commenters stated that they are not in favor of seeing menhaden management tied to the management of other [predator] species (e.g., horseshoe crab management has not gone well since being tied to red knot abundance, and the commenter does not want to see this happen to menhaden). The single species reference points have worked well, fishing mortality is in a good place relative to those reference points, and there is no need to go back to the drawing board at this point.
- Two participants supported Option D.
- There were no comments received in support for or opposition toward Options B or C.

Issue 2: Allocation Methods and Timeframes

→9 support Option C; 4 support Option B; 2 support Options C, D, and E

- Nine participants supported Option C, sub-option 2 or 3. Specific comments were that this is most applicable to all coastal states, and that a 1-2% minimum quota simplifies the quota-system and creates ample fishing opportunity for all states/sectors.
- Four participants supported Option B. A commenter noted that quota should be based on historical landings, and it would be wrong to take quota from a state that has been putting forth the effort to maintain those landings levels over the years.
- Two participants supported Options C, D, and E, primarily due to lack of support for the reduction fishery. The commenters stated that the allocation method needs to be more conservative and allocate more quota to the bait fisheries.
- There were no comments received in support of, or opposition to, Option A or F.

- There were no comments received in support of, or opposition to, any of the allocation timeframes. However, one commenter stated (as noted above) that a more historical timeframe should be used for the jurisdictional allocation method.

Issue 3: Quota Transfers

→2 support Option A

- Two participants supported Option A (status quo).
- There were no comments received in support for or opposition toward Option B or C.

Issue 4: Quota Rollovers

→1 support Option A

- A participant stated that unused quota should be viewed as a conservation benefit and did not support rollover provisions (Option A).
- There were no comments received in support for or opposition toward B-D.

Issue 5: Incidental Catch and Small Scale Fisheries

→1 support Option A

- One participant supported Option A, noting that the current bycatch allowance is not viable for a fishermen trying to make a living, but is beneficial to small scale fisheries.
- There were no comments received in support for or opposition toward B-F.

Issue 6: Episodic Events

→2 support Option C

- Two participants supported Option C, noting that if the allocation method and reference points are handled correctly (i.e., fixed minimum allocation and Option E for reference points), then there is no need to set aside quota for episodic events.
- There were no comments received in support for or opposition toward Option A or B.

Issue 7: Chesapeake Bay Reduction Fishery Cap

→2 support Option B, sub-Option B

- Two participants supported Option B, sub-option B, and were adamantly opposed to the reduction fishery in general, particularly that harvest coming from the Chesapeake Bay.
- There were no comments received in support for or opposition toward Option A or C.

SIGN IN PLEASE

NAME	ADDRESS	CONTACT
Sarah Cooksey	TNC 703 Chestnut Str. Milton, DE 19968	Sarah.Cooksey@TNC.org
Brenna Guggin	P.O. Box 700 Hockessin DE 19707	brenna@delnature.org
Maddy Laurra		maddy@capegazette.com
Chris Klarich	P.O. Box 700 Hockessin DE 19707	CHRISK@DelNature.org
Deb Schultz	59 Devries Lewes, 19958	schultzdmw@gmail.com
Lore Johnston	15973 Bowman Dr. Lewes	lorej@udel.edu
Rick Krueger	25728 Whiskey my Vncln. Mills DE	richkr@delaware-surf-fishing.com
David Okonowski	215 N. American Ave Dover	david@diamondstetcthule.com
Taylor Sparks	23368 Sparks rd Ridgely MD	tasparks5143@gmail.com
Chris Bason	Center for the Inland Bays 39375 Inlet Rd. Rehoboth Beach, DE 19971	chrisbason@inlandbays.org
JOHN SATTERFIELD	102 RUDOLPH AVENUE WILM, DE 19804	
Craig Pugh	168 Main St. Leipsic, DE	
Roy Miller	31421 MELDY COURT, LEWES, DE	ASIMFC Gov APT.
THOMAS Lilly	23489 MEZICK Rd TYASKIN, MD 21865	cringelilly@aol.com
Ron M. Smith	6 DARTMOUTH DE LEWES, DE 19958	Ryan@ronsmith.com
Todd Prida	53 Camp Rd. - Nottingham PA	Coch Todd Prida
Zack Greenberg	Washington, DC	19362 Few (at)gmail.com
Joseph Smith	800 Saw Mill Rd Townsend, DE 19734	
Clinton Richardson	Box 415 Rehoboth DE 19727	chrstob@me.com

Draft Amendment 3 Public Hearing

September 18, 2017

Arnold, Maryland

52 Participants

Additional Staff: David Blazer (MD Commissioner), Lynn Fegley (MD DNR), Mike Luisi (MD DNR), Allison Colden (MD Commissioner), Toni Kerns (ASMFC), Megan Ware (ASMFC)

Issue 1: Reference Points

→2 support Option B; 1 support Option C; 2 support Option D; 38 support Option E

- 2 individuals supported Option B (maintain single-species reference points while menhaden-specific ERPs are developed), including a representative from Delmarva Fisheries. One individual commented that the BERP Workgroup and Hilborn have raised concerns about the applicability of the Lenfest report to menhaden. He stated that the estuaries of Maryland have supported traditional fisheries for hundreds of years and the abundance of the Chesapeake Bay needs to be evaluated. He also recommended that at the November meeting, the Board set reference points, followed by the TAC, and the quota allocation method. He also asked for projections for the various reference point options.
- 1 individual supported Option C (use hockey-stick control rule while menhaden-specific ERPs are developed).
- 2 individuals supported Option D (use 75% rule-of-thumb while menhaden-specific ERPs are developed). One individual commented that we need to change the paradigm for how we manage a public resource and the Board should apply the principle of “Do no harm”. He commented that one company is profiting off of a public resource and there is no public benefit in return.
- 38 individuals support Option E (75% target/40% threshold while menhaden-specific ERPs are developed), including representatives from MD CCA, the Chesapeake Bay Foundation, and Pew Charitable Trusts. 4 individuals noted that due to menhaden’s role as a forage fish, an ecosystem approach should be implemented to manage menhaden. 2 individuals commented that Option E is a precautionary approach which allows the stock to be rebuilt to historic levels. 1 individual commented that Option E is best for the long-term management of the species. 1 individual noted that the reference points determine how menhaden, a public trust resource, is allocated between all stakeholders, including secondary users such as recreational fishermen. Another individual also commented on the recreational fishery, saying that the management of menhaden has ripple effects throughout the ecosystem. 1 individual noted that while menhaden is managed on a coastwide basis, much of the fishing occurs locally. He recommended that the Technical Committee evaluate the regional and spatial distribution of CPUE in the fishery. 1 individual commented that a conservative approach to managing menhaden has benefits for everyone as it leads to stock improvements and increases in the abundance of many species. As a result, he recommended a more conservative target and threshold. 1 individual commented that

while many people believe fish oil is a panacea, it has minimal health benefits and no benefits from an environmental standpoint. He did not recommended any commercial fishing for menhaden.

- One individual commented that the reference points don't mean much to the Chesapeake Bay because the reduction fishery is harvesting all of the menhaden before they get to MD state waters, and more specifically, Tangier Bay. He noted that there is a lack of menhaden in MD waters and charter boat captains are going out of business. He commented that the management of menhaden is a geographic problem and MD is paying the price. He said that it is not appropriate to average out a reference point across the entire coast.
- 2 individuals spoke about the commercial fishermen in MD who harvest menhaden. One individual commented that there are only a handful of fishermen who make a living on menhaden. This catch serves the recreational and crab fisheries and is not used for fish oil. He commented that it is a heritage fishery and there are no other economic opportunities in the community. Another individual who represents the MD Watermen's Association commented that the menhaden bait fishermen are a drop in the bucket and don't catch enough menhaden to make a difference. He also noted that there is a resident population of menhaden in the Chesapeake Bay.

Issue 2: Allocation Methods and Timeframes

→1 support 2% fixed minimum; 1 support coastwide allocation or soft cap; 1 support allocation based on TAC level; 1 support 2012-2016 timeframe

- 1 individual supported a 2% Fixed Minimum (Option C).
- 1 individual supported a Coastwide allocation (Option A) or an option that allows for a soft cap. He commented that MD needs 3-4% of the TAC.
- 1 individual supported an Allocation Based on TAC Level (Option F) and encouraged the Board to set the TAC before deciding the allocation percentages.
- 2 individuals supported the 2012-2016 timeframe.
- Several individuals commented that the current allocation method is unfair and quota should be directed away from the reduction fishery. One individual commented that the Board should consider a re-allocation in favor of the bait fishermen. He commented that the economic benefits associated with the bait fishery are larger than those associated with the reduction, the profits of which get funneled to Houston. Another individual recommended the reduction fishery be reduced to 20% of the TAC and that reduction fishing in coastal waters be prohibited. He commented that the reduction fishery is harvesting 100,000 mt from federal waters and preventing fish from entering the Chesapeake Bay.
- 3 individuals noted that MD is only allocated 1.7% of the TAC. One individual commented that the only way fishermen have survived is through the bycatch provision. Another individual commented that MD needs 13 million pounds of quota.
- 2 individuals commented that more economic analysis needs to be included in the Amendment. One of these individuals commented that in rural areas, fisheries are the top employers and the decisions with allocation have far-reaching consequences.

- 1 individual recommended ASMFC follow the National Guidelines under which NOAA Fisheries operates, including that you shall not discriminate amount residents of different states, that allocation be fair and equitable to all fishermen, and no corporation have an excessive share of a TAC.

Issue 3: Quota Transfers

→4 opposed transfers, 1 support Option B

- 4 individuals spoke against quota transfers. One individual commented that states should payback all quota overages and an overage should not be addressed through a transfer. Another individual commented that transfers should not be allowed since there is a resident population of menhaden in the Chesapeake Bay. Another individual commented that there is inequity in transfers.
- One individual, on behalf of CBF, supported Option B (quota transfers with accountability measures).
- One individual commented that only overages from mobile gears should be paid back. While mobile gears direct on specific species, he commented that stationary gears are at the mercy of nature.
- One individual commented that transfers should only occur if a state can prove it needs the quota through performance.

Issue 4: Quota Rollovers

→23 support Option A

- 23 individuals did not support quota rollovers (Option A)

Issue 5: Incidental Catch and Small-Scale Fisheries

→8 support Option A; 1 support Option B; 11 support Option F

- 8 individuals supported Option A (trip limit for non-directed gears). One individual asked that AMSFC define bycatch. Another individual on behalf of the MD Watermen's Association commented that the bycatch provision is needed to maintain the fishery. He expressed interest in quota year-round. Another individual commented that without the bycatch provision, there would be a lot of dead discards.
- 1 individual supported Option B (trip limit for non-directed and small-scale gears).
- 11 individuals supported no incidental catch fishery (Option F). Individuals speaking on behalf of MD CCA and CBF commented that the bycatch provision was a short-term solution to fix allocation. If re-allocation is successful, the bycatch provision should not be needed. They supported including all catch in the TAC.

Issue 6: Episodic Events

→1 support Option A; 1 support Option B; 13 support Option C

- 1 individual supported a 1% set aside (Option A)
- 1 individual supported a 3% set aside (Option B). He commented that the bait fishery is important to New England.

- 13 individuals supported a 0% set aside (Option C). One individual, on behalf of CBF, commented that re-allocation should negate the need for an episodic events set aside. Another individual commented that the set aside works against the rebuilding of the stock since menhaden is an important prey species coastwide.

Issue 7: Chesapeake Bay Reduction Fishery Cap

→1 support Option A; 28 support Option B; 1 support rollover of Cap; 28 support no rollover of Cap

- 1 individual supported maintaining the Cap at 87,216 mt. He commented that the reduction fishery has implemented an agreement with VA Charter Captains in the Chesapeake Bay and this may contribute to the why the reduction fishery is not meeting the Cap.
- 28 individuals supported reducing the Cap to 51,000 mt. 2 individuals commented that if the current Cap is not being met, there are not enough fish in the Chesapeake Bay. Another individual commented that predators such as striped bass are starving and menhaden should be allowed to clean the waters. Another individual commented that if the reduction fishery actually caught the Cap, it would be devastating to the Chesapeake Bay. As a result, the Cap needs to be reduced to protect everyone. An individual speaking on behalf of CBF commented that there is concentrated harvest in the Chesapeake Bay and the Cap minimizes local impacts.
- 1 individual supported a rollover of a portion of unused Cap.
- 28 individuals supported no rollover of unused Cap.
- 2 individuals supported no reduction fishing in the Chesapeake Bay. One of these individuals also supported reducing the reduction fishery quota to 20%
- 1 individual highlighted the difference between mobile gears and stationary gears.

General Comments

- One individual recommended that the TC look at the regional abundances of menhaden and that the stock assessment be expanded up through Nova Scotia. He also asked the TC look at the interdependence of estuaries.
- One individual asked if the Commission has federal authority.

Atlantic Menhaden Draft Amendment 3

Atlantic States Marine Fisheries Commission
September 18, 2017
Maryland

-- PLEASE PRINT CLEARLY --

	<u>Name</u>	<u>Company/Organization</u>	<u>City, State</u>
1	DAVID SKORSKI	CCA MARYLAND	BALTIMORE, MD
2	Robert T. Brown	MWA	Annapolis, MD
3	LANI HULMEL	CBOS	ANNAPOLIS, MD
4	ANNA MUDD	CBF	SMITH SIDE, MD
5	Burl Lewis	Maryland Waterman	Port, Md.
6	HARRY POWLEY	Dorchester Co	MARYLAND
7	Ken Angling	Mason Springs Cons.	Maryland
8	(C/W)	Maryland Waterman	Maryland
9	Robert W Dean		Maryland
10	LENAE RYLOW	FISHTRICK MOWZIE	ANNAPOLIS, MD
11	JOSEVAND	CHESTERFIELD MAGAZINE	ANNAPOLIS, MD
12	Kevin McMenamin	MSSA	ANNAPOLIS, MD
13	GARY LEMBERG	CCA	MT. AIRY, MD
14	James Avedon	AAO	Arnold MD
15	Joseph Friend	Citizen/MD	Arnold, MD
16	Joshua Jowery	Island Tackle Outfit.	Chester, MD
17	Alicia Prost	CBF	Annapolis, MD
18	WIM YELLOTT	CCA	Baltimore MD
19	Charles Denton	Friends Wicomico	Whitehaven MD
20	JAMIE ORDERS	MWA CCA	Arnold MD
21	Carter Orders	MAGOTHY MIDDLE	Arnold MD
22	BROOKE ORDERS	BES	Arnold MD
23	Steve Patterson	AA. Co.	Arnold, MD
24	Ed Liccione	CCA MD	QUEENSTOWN MD
25	BILL MILLAR	Self	STEVENSVILLE, MD
26	Paul Greene	CCA	Arnold MD, 21012
27	Sam Greene	"	"
28	Shawn Kimbro	Angler	STEVENSVILLE, MD
29	JR. Whitsell	Angler	Baltimore MD
30	Capt. Robert Newberry	DelmarVA Fisheries	CHESTERTOWN, MD
31	DAVID ZAVANO	CCA MARYLAND	PHOENIX, MD

Atlantic Menhaden Draft Amendment 3 Public Hearing

PRFC - Colonial Beach, Virginia

September 19, 2017

27 Participants

Additional Staff: Max Appelman (ASMFC), Martin Gary (PRFC), Ellen Cosby (PRFC)

Issue 1: Reference Points

→16 support Option B; 4 support Option E; 1 support Option A

- Sixteen participants, mostly charterboat fishermen and other recreational/sport fishermen, supported Option B stating that the current single species reference points are sufficient until we get better menhaden-specific ERPs down the road. This is the best approach for menhaden management.
- Four participants, including those speaking on behalf of PEW Charitable Trust, the VA Saltwater Sportfishing Association, and the Chesapeake Bay Foundation, supported Option E stating that it's the most conservative approach and provides the flexibility to manage for all various regions and sectors. The stock is not overfished under this Option and the Board/ASMFC has put a lot of time and resources into the development of ERPs.
- There were no comments received in support of, or opposition to, Options C or D.
- One participant opposed Option A because the development of ERPs would cease under this option.
- One participant in favor of Option A and one in favor of Option E further stressed the need for Chesapeake Bay-specific reference points to effectively manage menhaden and the specific needs of Chesapeake Bay fisheries.

Issue 2: Allocation Methods and Timeframes

→2 support 2% fixed minimum; 12 support 2012-2016; 4 support 1985-2016

- Majority of participants were hesitant to comment on specific allocation options without knowing what the TAC for 2018.
- Two participants supported Option C, Sub-option 3 (2% fixed minimum) because they have full support for the bait industry and all the jobs and communities that depend on them. They believe that menhaden will be showing up [in large numbers] in places they haven't been before and this is the best way to secure quota for that situation. They would have voted for a higher percentage if available.
- There were no comments received in support for or opposition toward Options A, B and D-F.
- Twelve participants supported Timeframe B, 2012-2016.
- Four participants supported Timeframe C, 1985-2016.

Issue 3: Quota Transfers

→3 opposed to quota transfers

- Three participants were against quota transfers all together noting that states should be held accountable for their fisheries, and any underages should be viewed as a

conservation benefit. Furthermore, if managers get the allocation right, then there won't be a need for transfer provisions.

Issue 4: Quota Rollovers

→6 support Option A; 9 support Option D

- Six participants supported Option A because unused quota should be viewed as a conservation benefit and roll overs could result in unintended consequences
- Nine participants supported Option D because underages may not be stock biomass related and fisheries should be able to make up for the loss the year before.
- There were no comments received in support for or opposition toward Options B or C.

Issue 5: Incidental Catch and Small Scale Fisheries

→15 support Option B; 2 support Option F

- Fifteen participants supported Option B because managers need to keep small scale and non-directed gears fishing to support all the other fisheries that depend on that bait.
- Two individuals supported Option F granted the allocation method is set properly and fairly distributed. Essentially, bycatch issues should be accounted for if TAC is allocated correctly.
- There were no comments received in support for or opposition toward Options A, and C-E.

Issue 6: Episodic Events

→1 support Option A; 7 support Option C

- One individual supported Option A until the quota is set
- Seven participants supported Option C
- There were no comments received in support for or opposition toward Options B.

Issue 7: Chesapeake Bay Reduction Fishery Cap

→13 support Option B, sub-option B

- Thirteen participants supported Option B, Sub-option B: reduced cap with no rollovers, because Omega is clearly profitable and the excess cap could be better utilized if given to the bait industry.
- There were no comments received in support for or opposition toward Options A or C.

Atlantic Menhaden Draft Amendment 3

Atlantic States Marine Fisheries Commission
September 19, 2017
PRFC

-- PLEASE PRINT CLEARLY --

<u>Name</u>	<u>Company/Organization</u>	<u>City, State</u>
Monica Selenemann	PRWWA	Lewisetta VA
John Fello	VA SALTWATER SPORTFISHING ASSN	Stafford VA
Chris Owens		King George VA
Drew Ochsenknecht	USSA	Fredricksburg VA
Tom Tippet III	Tippet's Seafood	Bronxville NY
Lenny Tippet	" "	" "
Victoria Brown	Shop Cove Seafood (MD)	Cottonwood MD
Robert T. Brown, SR	MWA	Curtis Pt. of Annapolis MD
Arch Young	Yuma	Stafford VA
James Bowling	Mr Waterman	Faulkner Md.
Martin Dubuy	Indiv	Solomons Md
Jeff Paris	Bay River Fishing	St. Marys MD
John Dean	St Mary's	
Thomas Lewis	Northumbria/Indiv	
Russ Sullivan	Charles	Charles County
Harry Boyden		
G. Eals Willett	PRFC Fin Fish Comm.	Charles County
Zack Greenberg	Pew	Washington DC
HARRY C. HORNER	MD DNR	Annapolis MD
THOMAS B. STRAUGHAN	VMRC	
ELLEN CASBY	PRFC	Col. Bell VA
John Page Williams	CBSF	Annapolis MD
Audrey Edinreich		Crossville MD
ERIK ZLOKOVITZ	MD DNR	Annapolis MD
THOMAS A. CASBY	ST MARYS CO MARI	VA Bay Area MD
Danny Collier		
RYAN ROGERS	Midnight Sun Charters	Reedville VA

Atlantic Menhaden Amendment 3 Public Hearing

September 22, 2017

Newport News, Virginia

37 Participants

Additional Staff: Robert O' Reilly (VMRC), Joe Cimino (VMRC), Alex Aspinwall (VMRC), Jill Ramsey (VMRC), Sara Blachman (VMRC)

Issue 1: Reference Points

→ 28 participants favored Option E; 2 participants favored Option B; 4 participants favored Option D

- 28 participants supported Option E: BERP Workgroup Continues to Develop Menhaden-Specific ERPs with Interim Use of 75% Target, 40% Threshold. The Chesapeake Bay Foundation (CBF) supported Option E as this option will manage menhaden based on ecological reference points and not single species reference points. It was important to the CBF that Option E is chosen so that menhaden can begin to be managed using interim ecological reference points before the menhaden specific ecological reference points are later developed. Members from the Virginia Saltwater Sportfishing Association expressed their support for Option E as this option promotes the best available science.
- 2 individuals supported Option B
- 4 individuals supported Option D

Issue 2: Allocation Methods and Timeframes

→ 14 participants supported Option C, 13 of whom support 2% fixed minimum and 1 whom supported 1% fixed minimum; 2 supported Option B; 15 supported 2012-2016; 2 supported 2009-2011; 2 supported 1985-2016

- Members from the Virginia Saltwater Sportfish Association supported Option C, Sub-option 3 as this option would distribute quota to other states and away from Virginia.
- AJ Erskine of Mid-Atlantic Bait and Chum supported option B for allocation methods. The current TAC is still below where it was originally set in 2013, so this is not the time to consider reallocation. The fixed minimum options in C are arbitrary and do not make sense with current fisheries management strategies that need to take socio-economic aspects into consideration.
- The majority of votes for allocation timeframes were in support for Option B: 2012-2016 (5 years). There was support for the 2012-2016 timeframe because the public felt these years were most representative of the current population. For timeframe allocations, there were a total of 15 votes for Option B, 2 votes for Option A, 2 votes for Option C and no votes for option D.

Issue 3: Quota Transfers

→ 21 opposed to quota transfers; 1 support Option B

- The VSSA was against quota transfers and against any options that support quota transfers. The consensus amongst the public was in support of no quota transfers.
- One member of the public supported Option B: Quota transfers with Accountability Measures as this option would allow for a penalty for states who have overages.

Issue 4: Quota Rollovers

→ A total of 27 votes were in support for Option A: Unused Quota May Not Be Rolled Over.

- The Chesapeake Bay Foundation was not in favor of quota rollovers. The CBF fully supported Option A and believes that quotas should be set on an annual basis and quota rollovers might result in too many fish being harvested in one year. The VSSA supported Option A and believes that quota rollovers would not be needed if the quota was set correctly.

Issue 5: Incidental Catch and Small Scale Fisheries

→ 14 were in favor of Option F

- The Chesapeake Bay foundation and the VSSA supported Option F. There was some concern about dead discards from bycatch however the majority decision was to include all catch in the TAC and close the fishery once the quota allocation is met.

Issue 6: Episodic Events

→ 15 votes were in support of Option C (0% set aside); 4 votes for Option B (3% set aside)

- The VSSA supported Option C: 0% of TAC set aside and believe that a correct TAC would resolve any issues regarding additional TAC set aside.

Issue 7: Chesapeake Bay Reduction Fishery Cap

→ 24 votes were in support of Option B (Cap set at 51,000 mt)

- The Chesapeake Bay Foundation supported Option B, which keeps the same regulatory process that's currently in place but sets a cap on the Chesapeake Bay harvest that is reflective of the current reduction fishery landings. Chris Moore of CBF noted the cap was put in place after the 2004 peer review asked that menhaden management consider it as a forage fish. Two members of the public supported Option B because it would lower the amount of fishing pressure in the Bay and believe that more harvest should occur in the ocean waters.
- There was support from the VSSA to include a more restrictive measure that includes a prohibition of harvest in the Chesapeake Bay by the reduction fishery for a number of years. There were a total of 20 votes in support of a prohibition of harvest for the reduction fishery in the Chesapeake Bay.

Atlantic Menhaden Draft Amendment 3

Atlantic States Marine Fisheries Commission
Virginia

-- PLEASE PRINT CLEARLY --

<u>Name</u>	<u>Company/Organization</u>	<u>City, State</u>
John Bell	VSSA	ASHBURN VA
JOSE FORUMK	CARBBER	PORTSMOUTH VA
MISSY. Neff	TNC	RICHMOND, VA
Frank Kearney	CCA-UA	Hampton, VA
JIM ROGER	CBF	RICHMOND VA
Joseph G. ...	Pen	Washington DC
STEVEN EPSTEIN	CBO	Virginia Beach VA
STEVE ATKINSON	FISHERMAN	RICHMOND, VA
CHRIS MOON	CBF	VA Beach, VA
Butch Fason	Virginia Beach ^{Anglers} Club	Va Beach Va.
Bethanne Pearl	FISHERMAN	Va Beach VA
SAUL RYAN	Fishing for Charter	Va. Beach, VA.
MIKE AVERY	VSSA	Hampton VA
RONNIE GANNON		NOT VA
BOB NEILL	VMA, AR, FG, ISPA, BUSA	
DON NEUBERT	HWRP	Hampton, VA
Clare Neubert	HWRP	Hampton, VA
D. Philip Townsend	Tidewater Anglers	VA Beach, VA
Carl Spatti	" "	" "
M. W. Zell	Bell Island	Hampton VA
Dave McFadden	Virginia - Pilot	Marshall
Wes Blaw	Rec. Fisheries	NOVA
Thomas Kurtz	Citizen	Portsmouth, VA
LEE ATKINSON		CHESAPEAKE V
MIKE WILLS	Rec Fishman	VA Beach
ZAC DANE	Rec Fish	Norfolk
Annie Bezik	Virginia Beach	VB
Wayne Austin	Portsmouth CBF	Portsmouth, VA
Robert Cradock	Deedline Trail	Glorious, VA
AT Praline	Deedline / Mid-ADMT	Chesapeake, VA

Atlantic Menhaden Draft Amendment 3 Public Hearing

Heathsville, Virginia

September 20, 2017

234 Participants

Additional Staff: Rob O'Reilly (VA Commissioner), Robert Beal (ASMFC), Megan Ware (AMSFC)

Issue 1: Reference Points

→225+ support Option B

- Participants supported Option B (maintain single species reference points while menhaden-specific ERPs are developed). A spokes-person for Omega Protein commented that the existing reference points are precautionary enough while the BERP develops menhaden-specific ERPs.
- One individual commented that there is no need to make a drastic change in the reference points. Another individual questioned if there is really a problem in the fishery.
- One individual supported single-species reference points because they are already an estimate. He commented that incorporating other species' data will result in more error and it is important to be as accurate as possible.
- Another individual commented that in 2012 menhaden were overfished but the 2015 Stock Assessment showed that they were not. This cost 45 people their jobs. He commented that the reference points are put forward by individuals who are trying to put Omega out of business.
- One individual noted that no other species managed by ASMFC uses ecosystem-reference points.
- One individual commented on the economic impacts of changes to the reference points. He commented that as a supplier of products to Omega Protein, his company, which employs 300 individuals in Virginia, would be negatively impacted.
- Another individual commented that under the single species reference points, there is a fair amount of room to increase the TAC. He also encouraged the Board to set the TAC before deciding on an allocation method.
- One individual asked what happens if menhaden abundance grows and there are lots of fish kills. This will result in a die-off of the species.
- Representatives of Northumberland and Lancaster counties discussed the economic importance of Omega Protein to their communities. Omega is the largest private employer and not only provides jobs but also tax revenue. The company represents millions of dollars in local economic impact. One individual noted that it is a community industry which has existed for a hundred years and the company gives back to the residents. The other individual commented that, given the area is geographically isolated, there are limited economic opportunities. He noted that the Northern Neck of Virginia is dependent on fishing, forestry, and farming. He also commented that this

issue is a solution looking for a problem. Both individuals supported maintaining the current reference points.

Issue 2: Allocation Methods and Timeframes

→225+ support Option F

- Participants supported Option F (Allocation Based on TAC Level). A spokes-person for Omega Protein commented that the current allocation percentages reflect the people who have caught the most and have invested the most in the fishery. During the Amendment 2 process, the 2009-2011 timeframe was chosen because it was most reflective of the fishery today. He noted that the quota could be raised under the current reference points; however, no one does that because they don't want Virginia to get more quota. He noted that Options C through E are all designed to take quota away from Virginia and were developed by states so they could get more quota. He commented that these options remove jobs from Virginia. In contrast, Option F looks to make all states whole before allocating more quota to the bait sector. Option F says that if you make the pie whole, Virginia will give a little. He commented that participants at the hearing should be offended given the other allocation options are a fish grab by the other states.
- Another spokes-person for Omega Protein commented that the coastwide quota is not desirable because it creates a race to fish and puts the vessels in a dangerous situation. He stated that the fixed-minimum approach is the most egregious option and is a punitive measure against VA. It allows states which have not invested in the fishery to increase their quota by 2000%. He stated that states should earn their quota and Option F is the best path forward.
- One individual commented that Virginia fishermen took the largest cut in 2012 and they should get back what was taken from them.
- Another individual commented that many other states weren't interested in having a menhaden fishery but the TAC artificially raised the price of menhaden. In 2012, the Board took a 20% cut because of political pressure. Now VA is being asked to give more quota away because it is valuable. This doesn't make any sense and VA should get back to where it was.
- One individual commented that local businesses are dependent on quota remaining the same and it is the life blood of the region. He stated that the country's economy relies on what happens in Reedville.

Issue 3: Quota Transfers

→225+ support Option A

- Participants supported Option A; if states want to transfer quota that is fine.

Issue 4: Quota Rollovers

→225+ support Option D

- Participants supported Option D. A spokes-person for Omega Protein commented that VA tends to use all of its quota but if you under-harvest what was a safe and allowable

catch, and that unused catch is allowed to spawn, quota rollovers make a lot of sense. He commented that as quotas go up, the ability to rollover quota will be important.

Issue 5: Incidental Catch and Small Scale Fisheries

→1 gillnetter highlight the importance of incidental catch provision

- One participant, a gillnetter, commented that he would be destroyed if there was no bycatch provision. With a stationary gear, fishermen have no control over what swims into the net. He commented that without the bycatch provision, there would be a lot of dead discards.

Issue 6: Episodic Events Set Aside

No comments provided.

Issue 7: Chesapeake Bay Reduction Fishery Cap

→225+ support Option A or Option C

- Participants supported either Option A (maintain Cap at 87,216mt) or Option C (remove Cap). A spokes-person for Omega Protein commented that the Chesapeake Bay Cap was started by NGOs as a way to restrict and ultimately eliminate the reduction fishery. Due to political pressures and the voting bodies other than VA, a Cap was put in place. Science still states that there is no real purpose to the Cap and there is no localized depletion in the Bay. Now the NGOs want an even lower Cap, even though it is not scientifically supported.
- One individual spoke in favor of Option C.

Atlantic Menhaden Draft Amendment 3

Atlantic States Marine Fisheries Commission
September 20, 2017
Virginia

-- PLEASE PRINT CLEARLY --

<u>Name</u>	<u>Company/Organization</u>	<u>City, State</u>
Brandy Stargell	Omega Protein	Callao, VA
Joseph Stargell	Omega Protein	Callao, VA
Kossidy Lewis	Omega Protein	Reedville, VA
Nancy Lewis	Community	Reedville, VA
Herb Lewis	Community	Reedville, VA
Dick Smith	Omega Protein	Reedville, VA
Charlie Rock	Omega Protein	Reedville, VA
Zack Hill	Omega Protein	Reedville, VA
Brandys Cochran	Omega Protein	Reedville, VA
Wendy Lockrell	Community	Burgess, VA
BRYCE		Reedville, VA
Cynnie Bronk	Omega Protein	Callao, VA
Marion Self	Omega Protein	Reedville, VA
ANDY SELF	Omega Protein	Reedville, VA
Ylorky Dehl	Omega Protein	Reedville, VA
Dustin Cranshaw		Kilmachock VA
Joel Dehl	Omega Protein	Reedville
Marj Dehl		Reedville, VA
BOBBI Clarke	Omega Protein	Reedville, VA
Manuel Harpuz		Reedville, VA
Jeanne Alkora		Reedville, VA
ROBERT HAAS	Community	Reedville, VA
ANNY HALL	Omega Protein	Reedville, VA
TAMMATHALL	Northinfective	Reedville, VA
Ken Lewis	Omega	Reedville, VA
Baylor Lewis	Omega	Reedville, VA
Ken Lewis	Retired	White Stone VA
Tracy Fulcher	Omega	Reedville VA
George Butler	Omega	Reedville VA
Susan Haynie	Omega	Reedville VA
John B. Haynie	Omega	Reedville, VA
Kim Abe		VA
Aracey Wilmore	Omega Protein	MOSS POINT MS
Andy Swift	Omega Protein	Reedville VA
<u>DAMIAN TOWKS</u>	<u>DAMIAN TOWKS</u>	<u>DAMIAN TOWKS</u>

<u>Name</u>	<u>Company/Organization</u>	<u>City, State</u>
Devin Brant	Omega Protein	Reedville, VA
Chris Jones	Omega Protein	Reedville, VA
Vickie Jones	Omega Protein	Reedville, VA
Ronnie Bran	Omega Pro	Reedville, VA
Keth Bran	Omega Pro	Reedville, VA
Thomas G. Davis	OMEGA Pro	Mathews, VA
John Williams	Omega Protein	White Stone
James Williams	REEDVILLE MARKET	REEDVILLE
Delond Raul Williams	Reedville VA	Reedville VA
JAMES CATHON	Omega	Kilmarnock
Steve Higginbotham	Omega	Mathews, VA
Travine Dublin	Omega	White Stone VA
Josh Wittman	Omega	Reedville VA
Leo Robbins	Omega Protein	White Stone VA
MARVIN SWANN	OMEGA PROTEIN	CALLAO VA
Tim Pinard	Omega Protein	White Stone VA
John Hedwall H.	Omega	VA Heathsville
Donna Coyle	Omega	VA HEATHVILLE
John Ruff	Omega	" "
Keith Ruff	Omega	" "
Robert Hundley	Mad County Home Sph	Heathsville VA
Beth Somers	Omega	White Stone VA
Ray Rogers	Reedville Bait	Reedville, VA
Lawrence Smith	Omega Protein	Heathsville VA
Larry Lunders	Omega Protein	LAUNCESTER
DAVIDE LUCKRITZ	Bait Hall	Reedville, VA 22539
JEAN LUCKRITZ	Stuart Group	
Chip Williams	Fish'n Chips Shop	
JOE SELP	COUNTY	LOTTSBURG, VA
BERNARD SMITH	-	HEATHSVILLE VA
MARGIE SMITH	-	"
Travis Kanner	Omega Protein	Reedville VA
Monica Schenemann	Potomac River	LEWISETTA VA
Jeff Schenemann	Working Waterman's Assoc	" "
Anne Kilduff	Omega	VA
Karen Saxon	Omega	Weymouth VA
Alfred W. Morris	Omega	Reedville, VA
Junia Taylor	Omega	Reedville, VA
Lakisha Taylor	Omega	Reedville, VA
Kevin Botta	Omega	Reedville, VA
Greg Pohl	Omega	Reedville, VA
John Scherer	Del. River, Ohio	Northampton, VA
Justin Camacho	Omega	Reedville VA
Dana O'Brien	Pride of VA	Callao VA
DAMIEN TALKS	Omega Protein	Reed.
Danny A. Hamon	OPI	Gloucester VA
Rex Hamon	OPI	Launcester, VA

Name	Company/Organization	City, State
David Bromley	Omega Protein	Collao VA
Chris Taylor	Omega Protein	Reedville VA
Shelley Cisco	Omega Protein	Reedville, VA
Luttrell Tadlock	Northumberland County	Heathsville, VA
Frank Pleva	LANCASTER CO.	LANCASTER, VA
Charles Shackelford	Omega Protein	Glovershire VA
Kyrtin Shackelford	Omega Protein	Glovershire VA
Shawn Miller	Omega Protein	Reedville, VA
Crystal Wilcox	Omega Protein	Kilmarnock, VA
Shawn Gehan	OMEGA	KILMARNOCK VA
MISS FERGUSON		
HANK HINSON	OMEGA PROTEIN	KILMARNOCK, VA
JOANNE HINSON	" "	KILMARNOCK
HENRY HATHAWAY	OMEGA PROTEIN	Reedville, VA
Erasmus Frazier	Omega Protein	Reedville, VA
Tom Henson	business owner	Reedville, VA
Adam Crockett	Omega Protein	Reedville VA
Becky Butler	Omega Protein	Reedville
Betsy Brann	retired	Reedville
Tobias HAMILTON	Omega Protein	Reedville
Janae Leon Neil	Omega Protein	Reedville
Amanda Neill		Reedville
PAUL HANCOCK	none	Reedville
Chris Taylor		Reedville
Dawn BIDDLECOMB	CROWTHER HTG + A/C	REEDVILLE
DAVIS	"	"
GRANT	"	"
WILL	"	"
Sonny Abbott	Omega	Kilmarnock
Belinda Abbott	"	"
Wesley Saunders	"	"
JAN JAMES	NRA	Heathsville
John Courtney	Omega	Reedville, VA
Gregory Palmer	OMEGA	DUCKMUCK
Robert O. Williams	Omega	Heathsville
Margaret Seldan	Omega	Heathsville
Yvonne Seldan	Omega	Heathsville
Theresa Seldan	Omega	Heathsville
Clairmont Henson	Omega	Reedville, VA
Jake Hounis	OMEGA	Reedville, VA
David Williams	Omega	Reedville, VA
Eason Williams	Omega	Urban VA
James Burrall	Omega	Collao
Voluis Burrall	Omega	Collao
Kristen Blackwell	Omega	Reedville
Zack Greenberg	Pew	Washington, DC
Elizabeth R Jett	Boxcroft	Reedville, VA

Name	Company/Organization	City, State
DAVID NEIL	COMMUNITY	REEDVILLE VA
Karen Neily	community	Reedville VA
James Neily	community	LANCASTER C
Jacob Pritchard	Omega	Reedville, Va
Bunley Bidelle	Omega	Reedville, Va.
Thomas Heathman	Omega	Reedville, VA
Marty Carter	Omega	Heathsville Va
Brandi	omega	Reedville VA
B Paul Jones	WATERLOO C	Reedville VA
Wendy N. Bell	WATERLOO	Reedville, VA
Mike Staker	OMEGA	Reedville Va
Roberta R. Haysnie	Community	Reedville, Va.
Ridge Pittman	COMMUNITY	Reedville, VA
Timmy Pittman	OMEGA	Reedville, VA
James C. Weldon Sr.	OMEGA	Reedville, Va
Carl Dyer	OMEGA	Reedville VA
Carol Badenoch	Omega	Burgess
Dan Badenoch	Omega	Burgess
Billy Mitchell	Omega	Burgess
Carl Rice	Omega	Reedville Va.
Kenneth Waller	Omega Protein	Reedville Va
Patricia Waller	Omega Protein	Reedville VA
Alexis Francklin	Omega Protein	Reedville VA
Stanford Palmer	OMEGA	Heathsville
James Gordon	OMEGA	Heathsville
Kenneth Loring	OMEGA	Reedville
James Loring	OMEGA	Reedville
Maurice Morris	OMEGA	Kilamocks Va
Tom Armstrong	Retired	Reedville, VA
Jason Jones	OMEGA	Reedville VA
JEFF GASKINS	Community	Burgess, VA
William Murrell	OMEGA	Reedville VA
Franklin Butte	OMEGA	Reedville Va
Oliver R. Waller	Omega	Reedville, VA
William Black	Omega	Reedville, VA
Dawson Black	Omega	Reedville, VA
Janette Blackwell	Omega	Reedville VA
Tammy Barnett	OMEGA	Burgess VA
Dalton Kayser	Omega	Reedville, VA
Francis Black	Retired	Lynch VA
Allen Jones	OMEGA	Hammond
Michelle Robbins	OMEGA	Rivers
Ray Ober Jr.	Community	White Stone
George Wilson	OMEGA	Kelly, VA
Bill Purcell	Retired	Reedville Va
Tony Owens	Retired	Reedville VA

Name
Debbie Odeh
Benjamin Lane
Rachel Lane
Burton Thrift
Aaron Taylor
Lee Allain
Jeff Haydel
Nicholas Kinder
JEFF WRIGHT
Travis Sivert
Ramin JETT
Rick Rehn
Philip Maxine
Mike Galy
Ting & Mendest
Allison Madam
Barbara Newton
Lisa Nadergin
Michelle
Amy Walsh
Bill Adams
Nancy Leiker
Parker Dean
Clay Dameron
Chad Dameron
Elina Dameron
Gracey Dameron
Bawn Dehl
Damon Taylor
Dorothy Janks

Company/Organization
Omega
Omega
ESSEX BANK
Omega Protein
omega Protein
IVAS
OMEGA
omega
IVAS
Northumberland Echo
Omega Protein
Transport Unlimited
OMEGA Protein
WCVF FM
omega Protein
School Buss
Rappit Record
QUEST
Queen
Pride of VA
Omega Pacts
Omega
Omega
Omega
Omega
Omega
Omega
Omega
Omega
Omega

City, State
Reedville Va
Heathsville VA
Heathsville VA
Heathsville VA
Heathsville VA
Lottsburg, VA
Lancaster VA
Reedville VA
PITELIA, VA
Various VA
Heathsville, VA
Reedville, VA
Reedville VA
Holtsville
Montross VA
Burgess VA
Reedville VA
Walmart VA
WAKE Forest VA
Reedville VA
Gallo VA
Heathsville VA
Heedville VA
Reedville VA
Heedville VA
Reedville VA
Reedville VA
Reedville VA
Reedville VA
Reedville VA
Reedville VA

Name	Company/Organization	City, State
Robert Dean	Omega	Reedville Va
Warner Keen	self employed	Reedville, VA
Bonnie Lee	Omega	Reedville, VA
Jesse Sanders	Omega	Woods Run, VA
Frederick Rogers III	Reedville Bait Co.	Reedville Va
Melissa Thatt	Omega Protein	Reedville, VA
Morgan Jenkins	Omega Protein	Reedville, VA
Freddie Bentley	East VA Propane	West Point Va
Andrea D'Amico	Northumberland Echo	Topp VA
ALBERT GOBLE	SEPARATION EQUIPMENT	TAMPA, FL
William A. Crotham	Litton Number Comp	Burgess VA
Devante Thomas	Omega Protein	Reedville, VA
Katelyn Orem	NUCPS	Heathsville, VA
Tracey Parker	Riverside	Burgess Va
Keith L. Fink	Omega	Lancaster VA
Dr. Andrew	LOGI 400	VA
J.C. Brent Foster	VSJA	Meconville VA
Wenfield O'Neill	OMEGA	HEATHSVILLE
H. CRAIG REVERE	REVERE GAS	HARTFIELD, VA.
Wendy Lee	Omega	Lancaster
Dekoda Lee	Omega	Lancaster
Derrick Cockrell	Omega Protein	Northumberland
Derrick Cockrell	Omega Protein	Heathsville Va
GARY KELLEY SR	OMEGA PROTEIN	REEDVILLE, VA.
Thayer R. Moore	OMEGA	Reedville Va
Nicole Moore	OMEGA / self	Reedville Va
Michael McCarty	Omega	Kilmarnock

Atlantic Menhaden Draft Amendment 3 Public Hearing

September 27, 2017

Morehead City, North Carolina

16 Participants

Additional Staff: Chris Batsavage (NC DMF), Corrin Flora (NC DMF), Megan Ware (ASMFC)

Issue 1: Reference Points

→2 support Option B; 1 support Options D and E; 5 support Option E

- Two individuals, including one individual speaking on behalf of Omega Protein, supported Option B (single-species reference points while the BERP develops menhaden-specific ERPs). One individual commented that menhaden should be managed for the good of humanity and the fish. He stated that ASMFC has been overly precautionary in its management of menhaden and quotas can be increased while still allowing enough menhaden in the water for predators. He commented that the single-species reference points are the most consistent option and represent the best scientific information given the other options are not specific to the menhaden fishery. Another individual commented that the BERP Workgroup should be allowed to complete their analysis before any changes are made to the reference points. He stated that this group is comprised of state and federal scientists who have devoted their careers to this work and the science should be allowed to proceed and develop. He also provided examples of times when the Board hastily took action only to have science prove it was not necessary. For example, the Chesapeake Bay Reduction Fishery Cap was implemented in response to hype regarding localized depletion, but studies showed that the likelihood of localized depletion was low. He commented that consistently science has provided the best advice for the fishery and the Board should wait for the menhaden-specific ERPs to be developed. He commented that currently the stock has a broad age-structure and abundance is increasing in the Northeast so this confirms the sky is not falling for the species and the Board can be patient.
- 1 individual supported both Options D and E in order to manage forage fish for predators.
- 5 individuals, including those speaking on behalf of NC Wildlife Federation, NC CCA, and Pew Charitable Trusts supported Option E (75% target/40% threshold in interim). Two individuals commented that it is important to manage forage fish to sustain predator populations and, as a result, an ecosystem approach is needed. One individual commented that single-species management is the most risk-prone option because there could be an increase in harvest and, as a result, a more precautionary approach is needed at this time. He also noted that a precautionary approach will result in increased fish stocks benefiting future commercial and recreational fishermen. Another individual commented that Option E is the best combination of Options C and D. He noted that the hockey-stick control rule sets strict fishing rates providing little flexibility for fishery managers, while the 75% rule-of-thumb does not provide a guardrail, just a threshold. As a result, Option E is best. Another individual commented that the fishery should be

managed for the benefit of the fish and that when there is lots of prey, there are lots of predators to catch.

- 1 individual on behalf of NC Fisheries Association commented that the science supports an increase in the TAC. Another individual, on behalf on Carteret County Fishermen's Association, commented that there is room to access more fish.

Issue 2: Allocation Method and Timeframes

→1 support Allocation Based on TAC Level (Option F); 1 support state-based quotas; 1 support timeframes that includes 1985

- One individual recommended using a timeframe that includes 1985 since this was the last time menhaden abundance was high in New England.
- One individual, on behalf of Omega Protein, supported Option F (Allocation based on TAC level). He commented that the TAC is set far too low and ASMFC is managing menhaden as if it is overfished. He noted allocations based on historic landings is a common practice in other fisheries and that the other allocation methods in Draft Amendment 3 hurt commercial fishermen. He stated that under Option F, everyone is made whole from the 20% reduction in 2012, and then the VA reduction fishery is willing to give up quota. He commented that any cut in the allotment to the reduction fishery will hurt the profit margin of Omega and those who depend on those jobs. He also commented that the reduction fishery does not fish in NC so it is not hurting menhaden populations in the state and the true issue the Board should be addressing is coastal pollution. Finally, he stated that NC has historic participation in the menhaden fishery but the state ran menhaden fishermen out of their waters by banning purse seining in state waters.
- Another individual supported a state-by-state allocation method. He commented that it is possible for NC to be disenfranchised from the fishery since menhaden arrive with changes in water temperature. Jurisdictional allocations secure quota for a state and allow fishermen to plan out a business. He also noted that crab is the number one cash crop in NC; however, bait has gotten so expensive that people are not fishing. He stated that NC needs a bait fishery so that there is cheaper bait for the crab fishery.
- One individual on behalf of NC CCA commented that it is unfair to allow one state to have 85% of the TAC and leave the rest of the states to fight over the crumbs. Bait is needed for the crab and lobster fisheries and CCA supports a fair process based off of best use.
- One individual on behalf of the NC Wildlife Federation commented that their primary concern is the bait problem in NC. Bait prices have increased exponentially and the state doesn't have the quota to make it worth the effort to develop a bait fishery. He commented that the organization supports whatever it takes to get NC enough quota for a bait fishery.

Issue 3: Quota Transfers

No comments provided

Issue 4: Quota Rollovers

→1 support Option B

- One individual supported Option B (10% Total Quota Rollover). He stated that whenever a state goes over a quota, it has to be paid back so it is only fair that unused quota is rolled over to the next year. He stated that a 10% rollover would not be harmful to the resource.

Issue 5: Incidental Catch and Small Scale Fisheries

→1 support Options D and E

- One individual supported Options D and E. He commented that, under these options, incidental catch is included in the TAC and this is appropriate given a dead fish is a dead fish.
- One individual, on behalf of Omega Protein, commented that the reduction fishery is one of the cleanest fisheries in the world because menhaden school. He stated that there is no bycatch in the menhaden reduction fishery and each catch is inspected by marine patrol.

Issue 6: Episodic Events Program

No comments given

Issue 7: Chesapeake Bay Reduction Fishery Cap

→1 support Option B; 1 support Option B, Sub-option B; 1 support Option A, Sub-option A

- One individual, on behalf of NC CCA supported Option B (51,000 mt Cap).
- One individual on behalf of Pew supported Option B, Sub-Option B (51,000 mt Cap with no rollovers). He stated that the Chesapeake Bay is an important nursery for menhaden and other species. The species is seeing the benefits of the 2012 TAC and, using the analogy of a tree, there is no point in cutting the tree at the trunk when the limbs are growing.
- One individual on behalf of Omega Protein Support Option A, Sub-Option A (87,216 mt Cap with rollovers). He stated that ever since large houses were built, fertilizer was dumped into the Bay and striped bass came back, menhaden are not going into the Bay. This is due to predators and pollution, not fishing. He commented that this is an environmental equation, not a fishing equation.

General Comments

- One individual commented that, at the November Board meeting, the Board should consider reference points, then the TAC, and then allocation. This will lead to a transparent management process.
- One individual commented that he is a 5th generation fisherman and the reduction fishery has done a lot for the Beaufort community and the Reedville community. In Northern Neck, VA this is the only industry around. The plant employs over 280 people

but it results in thousands of jobs worldwide. Without the reduction fishery, the Northern Neck would fall into poverty. He highlighted the need to support the working watermen given they provide food for a growing human population. He encouraged everyone to come together as Americans to support the fishing industry.

Atlantic Menhaden Draft Amendment 3

Atlantic States Marine Fisheries Commission
September 27, 2017
North Carolina

-- PLEASE PRINT CLEARLY --

<u>Name</u>	<u>Company/Organization</u>	<u>City, State</u>
Chris E. King	CCA NC	Gloucester
Chuck Laughlin	MFC	Harkers Island, NC
Few Eiler	SELF	Harkers Island NC
Glenn Skipper	NCEA	
AL Dudley	OMEGA Protein	Beaufort, N.C.
Steve Goodwin	self	" "
Jim Hergenroder	self	New Bern, NC
Donald Willis	self	New Bern
Larry Baskin	Crystal Coast Waterkeeper	MHC
William Brantley	Crystal Coast Waterkeeper	MHC/NC
Zack Greenberg	Few	Washington, DC
Joseph W. Smith	self	MHC NC
Bill Carter	NOAA	Harkers Island
Roy Wood	NOAA/OWES	Morehead City NC
R. Adhey Stykan	SELF	Cedar-Island, NC
John Dent	NCWF	Mabel City, NC

Draft Amendment 3 Public Hearing

Melbourne, Florida

October 10, 2017

29 Participants

Additional Staff: Jim Estes (FL Commissioner), Megan Ware (ASMFC)

Issue 1: Reference Points

→1 support Option C; 4 support Option D; 24 support Option E

- 1 individual supported Option C (interim use of hockey-stick control rule).
- 4 individuals, including a representative of The Nature Conservancy, supported Option D (75% rule-of-thumb). The TNC representative commented that they support managing to the 75% target. She expressed concern that the threshold in Option E as, currently calculated, could result in the overfishing of older fish.
- 24 individuals supported Option E (interim use of 75% target/40% threshold). The following comments were given in support of Option E:
 - Four individuals, including a representative of FL CCA and the Brevard Indian River Lagoon (IRL) Coalition spoke to the importance of filter feeds in FL. One individual commented that FL is not seeing the level of menhaden that they used to and algae is building up in the waters. Another supported a conservative approach to the management of menhaden given the population in FL is depleted. The third individual recommended that menhaden's role as filter feeders be included in ecological models
 - 2 individual commented on the collapse of the pinfish population (another forage fish) in FL and the need to increase protection on menhaden. One individual stated that more predators are now eating menhaden, increasing the importance of the species.
 - A representative of the International Gamefish Association supported the conservative management of menhaden to the 75% target until ERPs are developed for menhaden. She stated that this will allow menhaden to fulfill their role as prey and increase yields in other fisheries.
 - A representative of the FL Wildlife Federation commented that menhaden are critical to the recreational fishing industry. He stated that just because menhaden have returned to the Gulf of Maine doesn't mean that we should fish them; instead we should continue to let them rebuild. He noted that the south has not seen the benefits of recent management action and he expressed concern that the last stock assessment moved the goal posts for management. He commented that the stock assessment primarily focuses on the Chesapeake Bay and does not equally focus on stock conditions in FL. He also commented that wildlife viewing is a huge economic value in FL and should be considered in the management of the species.
 - A representative of Anglers for Conservation supported Option E because he has watched the health of the IRL decline. He expressed concern that future generations would not have any resources to fish.

- A representative of Bonefish Tarpon Trust commented that healthy ecosystems support healthy fisheries. He said that this is a losing battle because FL is losing important habitats. He recommended that management reflect the ecology and supported regional management for menhaden. He also commented that the menhaden fishery has limited historical data so we don't know the true historical biomass. He recommended the use of traditional ecological knowledge to take a holistic approach to the menhaden management.
- The Indian River Keeper stated that Option E allows the population to grow and get back to its historic range. He noted that ERPs have wide support and are based on the best available science. He stated that Option E is the common sense way to manage menhaden since we should err on the side of a healthy stock. He disagreed that overfishing is not occurring and said that the results of the stock assessment are being used for harvest enhancement, not stock enhancement.
- One individual commented that menhaden should be managed to the benefit of all stakeholders, not just a few. He supported the implementation of an ecosystem based approach now so that there is greater abundance of menhaden in the South. He stated that Option E is supported by science and is an equitable approach.
- Another individual commented that it is essential not to make an overharvesting mistake given how important menhaden are to the ecosystem. He recommended that there be no increase in harvest until ERPs are put in place.
- One individual supported Option E because birds are dependent on menhaden.
- One individual expressed concern about regional changes in the fishery as well as the hybridization of Atlantic menhaden and yellow-fin menhaden in FL.
- 1 individual commented that menhaden have not returned to FL. A recreational fisherman commented that it is harder to catch menhaden.
- One individual supported the most conservative approach to the management of menhaden.

Issue 2: Allocation Methods and Timeframes

No comments given on this issue

Issue 3: Quota Transfers

→25 support no quota transfers; 1 support Option B

- 25 individuals supported the statement that all three quota transfer options are designed to use every ounce of catch. They agreed that quota transfers should not be allowed and fish should not be given away if they are not caught. They commented that stock health is of greater importance.
- 1 individual supported Option B (quota transfers with accountability measures).
- One individual commented that there is a disconnect between these options and Issue 1 which considers the biology of fish. He stated that catch in FL is biologically different from catch in VA because it is a different species composition. He expressed concern

that these options do not recognize the science of the species. He recommended that quota estimates be based on post-release mortality.

Issue 4: Quota Rollovers

→26 support Option A

- 26 individuals supported Option A (no quota rollovers).

Issue 5: Incidental Catch and Small Scale Fisheries

→27 support Option F

- 27 individuals supported Option F (all catch included in TAC and no incidental fishery).

Issue 6: Episodic Events Set Aside

→24 support Option C

- 24 individual supported Option C (0% set aside). 1 individual commented that episodic events are really margins of error within the stock assessment.

Issue 7: Chesapeake Bay Reduction Fishery Cap

→29 support Option B, Sub-Option B

- 29 individuals support Option B, Sub-Option B.
- One individual commented that there shouldn't be reduction fishing in the Chesapeake Bay.

Atlantic Menhaden Draft Amendment 3

Atlantic States Marine Fisheries Commission
October 10, 2017
Florida

-- PLEASE PRINT CLEARLY --

<u>Name</u>	<u>Company/Organization</u>	<u>City, State</u>
Mike Connon	Anglers for Conservation	Grant, FL
Deby Livingston		Melbourne FL
Cameron Sappell	The Pew Charitable Trusts	North Palm Beach, FL
STAN MICHAEL	JUPITER DRIFT DIVING	JUPITER FL
Don Prochak		Merritt Is. FL
Don Killingsworth	Florida Flyfishers Assoc	MELBOURNE FL
Dylan Hansen	Balance For Earth	Melbourne FL Satellite Beach, FL
John Kumiski	Spotted Tail Charters	Chuluota FL
LEAH BARNWELL	IGFA	Dania Beach, FL
Anne Birch	The Nature Conservancy	Jacksonville FL
MATT HEYDEN	SPACE COAST AUDUBON	TITUSVILLE, FL
Lorabesi	space coast Audubon	Jupiterville FL
Brent Wahlenkam		Palm Bay
Aaron Adams	Bonefish Tarpon Trust	Melbourne Beach
ARI HEITER	PRIVATE CITIZEN	MELBOURNE, FLORIDA
BARRY SHAPIRO		VERO BEACH FL
Grant Gilmore	ECOS	Vero Beach FL
Brendan Burke	CCA TREASURE COAST	Vero Beach FL
Frank Brownell	Lagoon Ambassadors - H2O	Edgewater, FL
FL Thompson		Satellite Beach
PHILIP HAIRE		SATELLITE BEACH, FL
MICHAEL SPLITZ	FLORIDA TECH	MELBOURNE FL
STEVEN LIZANN	FLA TECH	Melbourne
George Thomas	space coast Audubon	Melbourne Beach, FL
Bridget Ehlers		Melb. Bch, FL
ROGERO ROSS	SURFERIDER	INDIANACR.
NANCY ROSS	"	"



THE
PEW
CHARITABLE TRUSTS

Letter Signed by 69,549 Individuals

2005 Market Street, Suite 2800
Philadelphia, PA 19103-7077

P 215.575.9050
F 215.575.4939

901 E Street NW, 10th Floor
Washington, DC 20004

P 202.552.2000
F 202.552.2299

pewtrusts.org

The Pew Charitable Trusts presents this document on behalf of 69,549 U.S. Residents.

October 24, 2017

Atlantic States Marine Fisheries Commission
Attn: Megan Ware, Fishery Management Plan Coordinator
1050 N. Highland Street, Suite A-N
Arlington, VA 22201

Subject: Draft Amd. 3 – Please adopt ecological reference points now by passing Issue 2.6, Option E

Dear Atlantic Menhaden Board Chair Robert Ballou, Commissioners, and Staff:

I'm writing to urge the Atlantic Menhaden Board to support the adoption of "ecological reference points" in Amendment 3 to the Interstate Fishery Management Plan for Atlantic Menhaden. I specifically support Issue 2.6 "Option E: BERP Workgroup Continues to Develop Menhaden-Specific ERPs with Interim Use of 75% Target, 40% Threshold." This option would allow managers to set a target to return the menhaden population to 75 percent of its pre-fished level, and also set a threshold, so that the population does not drop below 40 percent of its pre-fished level. This approach gives managers flexibility while conserving menhaden, providing for predator needs by leaving more forage in the ocean and ensuring that the population never gets too low, and helping to increase the productivity of our Atlantic coast ecosystems.

Conservation works. The recent recovery of menhaden is delivering widespread benefits, but the population remains far below historic levels. The species is still not abundant in the northern and southern extents of its former range, and many of its key predators, such as striped bass, remain in decline. The ASMFC should build on this success and not risk undermining the conservation gains made over the past several years.

Managing menhaden to secure their role as forage fish will enable the resource to continue to grow in value to recreational fishing, commercial fishing, and wildlife and tourism businesses, all of which depend on this important fish and its predators.

Amendment 3 also presents an opportunity to protect The Chesapeake Bay through a catch cap on the active reduction fishery in those waters. We recommend ASMFC adopt "Option B: Cap Set AT 51,000 mt" and "Sub-Option B: No Rollover of Unused Cap Permitted" to adjust the cap to better reflect recent landings, following a precedent set by ASMFC in its adoption of catch limits and subsequent adjustments, while protecting an important nursery for menhaden.

Amendment 3 is a historic opportunity to invest in the future of our Atlantic fisheries and benefit all stakeholders. Please adopt ecological reference points now by passing Issue 2.6, Option E, which is based on the best available science, provides for the needs of predators, and is the right way to manage this valuable public resource to benefit every Atlantic state from Maine to Florida.

Sincerely,
69,549 U.S. Residents

Letter Signed by 69,549 Individuals

First Name	Last Name	City	State	Comment
KM	Dutton	Anchorage	AK	I grew up on the coast of Rhode Island and fished with my family. I know how important menhaden are. Please protect this important fish species.
Dr Richard	Newman	anchorage	AK	Life began in the ocean- don't let it go. Conservation works.
Denise	Ryan	Cheverly	AK	Managing fisheries is not just about the harvest you can take. As an active scuba diver biodiversity and supporting sustainable fish and marine mammal life is important to me as the air I breathe.
Betsey	Goodfellow	Dutch Harbor	AK	Please protect Menhaden !
James	Kowalsky	Fairbanks	AK	I've read Safuina's A Song for the Blue Ocean and am 1) dismayed that I know so little about the carnage of overfishing the Atlantic and 2) dismayed that I know so little. I am adamant that relevant policy must change from corruption to honest effort.
Pamela	Weaver	Fairbanks	AK	Menhaden are a major food source in the Atlantic's ecosystem. Please protect them, which will protect the entire food chain and ecosystem.
Mary	Sojourner	Flagstaff	AK	Take a step in protecting the ocean's ecosystem, this critical system. Protect the menhaden.
Miles	Barnett	High Ridge	AK	Our fisheries have been in decline for decades. We cannot afford to have more fisheries collapse, for economic reasons and for value as a food source. Protect our fisheries?
Anne	Fuller	Juneau	AK	Let's aim for plentiful forage fish and predators
Fadwa	Idelah	Lockport	AK	Why can't these fish live free & protected from all the over fishing as well as polluting sea waters we humans do? Leave them alone and stop destroying so much of everything to the point of extinction!
Marilyn	Sanborn	Oak Run	AK	I am worried about the fate of the Atlantic menhaden. I understand the importance in their role in the earth's ecosystem.
Kari	Peters	Palmer	AK	Lets protect them now.
Charles	Bingham	Sitka	AK	We also need to protect the herring in Southeast Alaska.

Letter Signed by 69,549 Individuals

First Name	Last Name	City	State	Comment
Harvey	Kitka	Sitka	AK	We are having same trouble with our herring..
				Menhaden are vital part of the food web of the oceans from Maine to Florida. The predator species they support are much loved and important elements of our diverse seas. Please protect menhaden's critically role in the marine ecosystems.
Chandra	Hershey-Lear	Tucson	AK	
				I completely support this petition. However, the Pacific mammals all the way up to Alaska are showing signs of hunger from the lesser number of forage fish available. All the oceans need to have increased smaller fish on which to supply the feed needed for the larger and mid-range size mammals and larger fish and birds. Everything depends on the food availability for survival. Please take care of both large oceans surrounding our country.
MaryHelen	Stephens	Valdez	AK	
				It is with all the awe in me that I request your support of protection for the Atlantic menhaden. These are majestic creatures but more importantly, their presence in the food chain is vital to oceanic balance. Please act with resolute care to avert triggering the feedback loop that would be triggered in a trophic cascade of negative adaptation of this species is lost.
Janna	Olson	Walnut Creek	AK	
Hal	Bauer	Wayland	AK	Ecosystems rule First & last.
				We must assure the protection of the crucial Atlantic menhaden if we are going to preserve our food chain that is presently undergoing the unprecedented stress of such rapid climate change. Thank you.
Nicole	Terry	Birmingham	AL	
Betsy	Zimmer	Keene	AL	We must protect ALL KEYSTONE SPECIES if humanity & species are to survive.
Denille	Fleming	Mobile	AL	Feeder fish maintain the ecosystem protect them.
Melinda	Parke	SEATTLE	AL	LEAVE THEM TO THE CREATURES WHO TRULY NEED THEM AND IT'S NOT US!

Letter Signed by 69,549 Individuals

First Name	Last Name	City	State	Comment
Ivylle	Anderson	Verbena	AL	Menhaden has a more important role than man, if left to nature. Such as this, on the part of man, has become absurd and irresponsible.
Anne	Coe	Apache Junction	AR	save our oceans
Carol Joan	Patterson	Eureka Springs	AR	By protecting Atlantic menhaden you are also protecting all the many creatures who depend on it as a food source.
Barbara	Gridley	Fort Smith	AR	There is no harm in protecting the Atlantic Menhaden and in doing so the Atlantic Menhaden could also protect human life by feeding the food supply that humans ingest everyday. So, what's the problem? Protect these food sources for human consumption and make haste in doing so! God speed said the messenger of Health and Nutrition.
David	Rice	Fort Smith	AR	There is no harm in protecting the Atlantic Menhaden and in doing so the Atlantic Menhaden could also protect human life by feeding the food supply that humans ingest everyday. So, what's the problem? Protect these food sources for human consumption and make haste in doing so! God speed said the messenger of Health and Nutrition.
Karen	Bartle	Mount Judea	AR	All wildlife both aquatic and land should be preserved. By putting profits ahead of any life is to insure our own demise.
Marian	Weaver	Bisbee	AZ	No fish, no fisheries, it's pretty simple really.
Caroline	Deegan	Cave Creek	AZ	Menhaden are critical to maintaining a healthy Atlantic ecosystem and must be protected from overfishing.
Donna	Mulvey Gieber	Cave Creek	AZ	A LIFETIME highlight was seeing one of these creatures come out of the water unexpectedly. AWE doesn't come close to the overwhelming exhilaration.
judith	costello	Flagstaff	AZ	Our oceans are forever. We can never bring back what is gone. Protect the future of our planet and the species that call it home!

Letter Signed by 69,549 Individuals

First Name	Last Name	City	State	Comment
Stephanie	Hammond	Flagstaff	AZ	These fish are important to not only the ocean ecosystem but to eagles, our national bird and whales. We need to protect them and their habitat to keep things in balance.
Robert	Giambruno	Glendale	AZ	Why is it necessary to sign petitions about items on this planet that keep us alive? Removing the buiding blocks upon which live is built is a hazard to all those lifeforms above.
Cheryl	Herrmann	Glendale	AZ	If something isn't done to fix the problem now we will have created a bigger one... One that you can't fix.
Amber	Rucker	Glendale	AZ	We must support the delicate balance that makes this place inhabitable for us all. If these creatures starve and perish, we too will suffer.
Cornelia	Bayley	Green Valley	AZ	Please protect these magnificent creatures so future generations may enjoy them.
Kathy	Kuyper	Green Valley	AZ	Save the menhaden!!
Rex	Baumgardner	Kingman	AZ	Every part of the food chain is vital. Protect it.
Georgeanne	Ford	Mesa	AZ	We are the guardians of the Earth and all that dwell here. We need to protect all creatures to ensure they survive.
Laura	Dore	Oro Valley	AZ	We have a history of destroying a species, only to learn at some future point that that ecology has been permanently changed. Please, do not keep make the same mistake again.
Mona	Hite	Peoria	AZ	Seems like common sense to me....biodiversity is key to the survival of the all of us!!
Yvonne	Marley	Peoria	AZ	This is important. We must save ecosystems like this.
connie	Brown	Phoenix	AZ	We need to save our Planet
Jeff	Cunha	Phoenix	AZ	We need sustainable, fisheries, to save the oceans, and the planet.
JoAnn	Emch	Phoenix	AZ	Stop we need our oceans!
Lisa	Helm	Phoenix	AZ	The protection of the Atlantic menhaden is crucial to the health of our ecosystem and has many environmental and economic benefits.

Letter Signed by 69,549 Individuals

First Name	Last Name	City	State	Comment
Surya-Patricia Lane	Hood	Phoenix	AZ	Every time we mess with the balance of nature, we create side effects that are worse. Manhaden has a place in that balance that keeps our ecosystem in balance. Ensure that manhaden management provides for the needs to predators now.
Crystal	Rector	Phoenix	AZ	We need to protect our keystone species, not devastate them!
Harriet	Redwine	Phoenix	AZ	Here is another no-brainer, folks: protecting the most important fish of all MUST be a priority! PLEASE attend to this critical need!!
Linda	Wetzel	Phoenix	AZ	Please help preserve this critical element in the ecosystem!
Erin	Swift	Prescott	AZ	We are all God's creation.
DG	CHILSON	Sahuarita	AZ	Your thoughtful consideration of this important issue is appreciated. We must remember that our species depends upon the health of other species in the ecosystem.
Elizabeth	Offutt	Sahuarita	AZ	Choose a sustained yield.
Nicholas	Anthony	Scottsdale	AZ	Conservation works. This big move would yield big rewards for ecosystems, economies, and fishermen along the entire Atlantic coast.
Sharon	Fenderson	Scottsdale	AZ	I pray future generations will see the beautiful oceans that we enjoyed in our past time. It is bleak for all....tears.
Susanno	Leckband	Scottsdale	AZ	We cannot protect only famous fish and mammals if we are to save ecosystems, we must protect the less famous ones, too. Menhaden are one of the most important.
Barbara	Sickles	Scottsdale	AZ	Please take steps now to ensure menhaden management by providing for the needs of predators!
Vista	Michael	Sonoita	AZ	Save this fish & hence our ocean ecosystem
Rebecca	Howe	Tempe	AZ	Menhaden are a key component of the marine food chain. Protecting them helps ensure a safe & sustainable marine ecosystem that benefit us all.
Michael	Cox	Tubac	AZ	If America cannot lead in this effort it will never happen!

Letter Signed by 69,549 Individuals

First Name	Last Name	City	State	Comment
Dr Mary Ellen	Aguirre	Tucson	AZ	The menhaden is vital for the ecosystem.
Joan and Alan	Brundage	Tucson	AZ	If the Atlantic menhaden are not protected, we will not be eating fish which we all need to live!
Bob	Burton	Tucson	AZ	Saving the menhaden will save the ocean food web, which is critical for our own survival.
Alvin	Dahlkoetter	Tucson	AZ	Atlantic menhaden are an important part of our food chain--they must be preserved.
Erika	Delemarre	Tucson	AZ	In order for our fisheries to be productive, it is vital that the foodweb remain stable and robust.
Deborah	Gessaman	Tucson	AZ	Obviously, this issue is not a no-brainer or this commission would not have been called upon for a significant decision. Major predators' food supplies on the Atlantic coast need protection, that's the bottom line.
Mary Ann and Frank	Graffagnino	Tucson	AZ	AS URGED IN THIS LETTER,IT IS THE RIGHT, FAIR, JUST, HUMANE AND HEALTHY ACTION TO PROTECT THE MOST IMPORTANT FISH IN THE SEA!
Deanna	Horton	Tucson	AZ	we need to protect our wildlife and their environment
Mary Ann	Jones	Tucson	AZ	Protecting the lower food chain levels in ecosystems helps the animals in the upper levels survive. Good menhaden management practices provide food for many predator species that are important to ecosystems, as well as fishermen and economies all along the Atlantic coast.
Steven	Ketchel	Tucson	AZ	We need the menhaden to preserve the ocean ecosystem in the Pacific coastal area
Adena	Lees	Tucson	AZ	Protecting our natural wildlife is essential for our world and the generations to come. Please do not allowed to continue destruction of these creatures
June	Maker	Tucson	AZ	We need the diversity of the food chain to keep our sources of food available and healthy. We also need to preserve our environment for the future.

Letter Signed by 69,549 Individuals

First Name	Last Name	City	State	Comment
Pamela	Mitchell	Tucson	AZ	Please do the right thing! Protect menhaden and their ecosystem. We all share this planet.
Martha	Swartz	Tucson	AZ	This is so important. Protections needed now. Please don't let an entire ecosystem collapse!
Brooke	Teufel	Tucson	AZ	Help protect menhaden!
judith	tuck	Tucson	AZ	Please protect the food chain!
Loraine	Zagula	Tucson	AZ	Protecting Atlantic menhaden will help keep its predators well-fed and increase menhaden abundance from Maine to Florida. This ecological management is good for the ecosystem, economies, & fishermen along the Atlantic coast.
christa	romppanen	yarnell	AZ	keep menhaden the important source of food for the oceans major predators.
jon	mocey-hanton	agoura hills	CA	please do the right thing
Jan E.	Walton	Alameda	CA	Please help keep the food chain intact. It's our food chain too. It's our habitat necessary for life.
Maria	Bustamante	Albany	CA	Protect Atlantic menhaden!
Barbara	Kaye	albany	CA	Protect our environment. A healthy planet depends on a healthy ecosystem.
Donald	McLeod	Antioch	CA	I never heard of menhaden before so I had to educate myself. I learned how important they are to other fish. Let's keep them. I think Pew has the right approach.
Shirley	Cofresi	Applegate	CA	Crucial for our oceans and sealife! Implement eco management now. Thanks
Don	Faia	Aptos	CA	Atlantic menhaden are critical to a healthy ocean!
wandis	wilcox	aptos	CA	Our precious wildlife need all the protections they can get.
Pat	Wolff	Arcadia	CA	If too many forage fish are caught, there may not be any at all soon!
Bonnie	MacRaith	Arcata	CA	Support menhaden to the fullest. Thank you!
Susan	Wright	Bakersfield	CA	I strongly support this petition.
john	harris	Bay Point	CA	The ocean and its inhabitants are of the utmost importance!
Stephanie	Linam	Benicia	CA	It is absolutely imperative that forage fish be protected.
Sara	Armstrong	Berkeley	CA	A healthy ecosystem benefits all.
Emily	Earl	Berkeley	CA	Protect our fisheries

Letter Signed by 69,549 Individuals

First Name	Last Name	City	State	Comment
Dennis	Fritzinger	Berkeley	CA	Protect everything.
Valerie	Herr	Berkeley	CA	These lives matter to all of us.
Philip	Le Roux	Berkeley	CA	Allowing over fishing of this species has a knock on effect for many of the iconic predators. The best peer-reviewed science supports managing menhaden so that they can fulfill their role in the ocean food web and ensuring that the population never drops below levels that are too risky for the ecosystem.
Mark	Lowe	Berkeley	CA	Please be CONSIDERATE in your Deliberations.
Ann M	Rockwell	Berkeley	CA	Save the bees; save the Menhaden - then Humans can continue to eat, at least; while all else is failing
Nancy	Schimmel	Berkeley	CA	We need the fish supply maintained for future generations and I don't want us to lose osprey and other predators either.
Charlene	Woodcock	Berkeley	CA	It would be deeply irresponsible to fail to do all we can to protect menhaden and other fish on whom much of the world population depends for essential protein. We MUST stop using our fisheries for immediate profit or threatening them by poisoning or damaging their habitat with noise.
Amielle	Zemach	Berkeley	CA	It is only simple common sense to protect such a key species so that others above and below can also thrive.
Alana	Crow Esq.	Beverly Hills	CA	We are the stewards of animals. They're under our care. We have to take care of them.
Patricia	Bradford	Bolinas	CA	I support protection for menhaden to keep the ocean food chain healthy. Thank you
Howard	Dillon	Bolinas	CA	Basis of much sea life.....
Rick	Ten Eyck	Borrego Springs	CA	It's quite simple, do the right thing and protect the species.
Janet	Warren	Borrego Springs	CA	The balance of life in the sea is crucial. We cannot let it shift without catastrophic consequences.
Karen	Blinstrub	Boulder Creek	CA	We have to save our ecosystems ; it is our responsibility
Shelli	Gordon	Boulder Creek	CA	The menhaden are a critical component of the ecosystem in the Atlantic and its populations need to be preserved.

Letter Signed by 69,549 Individuals

First Name	Last Name	City	State	Comment
Henry	Garcia-Alvarez	Browns Valley	CA	I look forward to reading that the Atlantic Menhaden Board Chair, Robert Ballou had done more than the 'right action' to insure Atlantic Menhaden remain in balance with this ecosystem.
Shirlee	Bliss	Burbank	CA	Please help keep the planet healthy
Ash	McNeely	Burlingame	CA	Even though I live in CA now, I grew up along the beautiful Atlantic Coast.
Cara	O'Neill	Calistoga	CA	PLEASE do whatever you can to protect these magical creatures For those who say...who cares I remind them that each species that becomes ex. nct...brings us closer to ours
Lynne	Harkins	Cambria	CA	Given that Atlantic menhaden sustain the lives of so many other species, I strongly support their protection. Menhaden conservation is central to, and will enhance, the well-being of the foodweb in all Atlantic states' waters.
Judy	Cassada	Capitola	CA	We MUST stop destroying our environment!!
nancy	gordon	cardiff by the sea	CA	our environment with its diversity is our life
Margaret	Kessler	Carlsbad	CA	All ecosystems have a balance. If you remove some species from that balance you will lose many many more species.
Jim	Howe	Ceres	CA	Please protect our ocean life
Pamela	Davis	Chatsworth	CA	Given the proven exceptional value of the menhaden obviously it MUST be carefully managed and protected!
Gregory	Hubbard	Chatsworth	CA	We are destroying the basis for the health of our fisheries, foreclosing all future options.
Jesse	Dizard	Chico	CA	Conservatives for conservation - think farther ahead!
Ken	Lawson	Cohasset	CA	It is never too late to show some responsibility, respect and reverence for the planet and the critters that share it with us!
Teresa	Stilwell	Concord	CA	Let's all behave humanely,

Letter Signed by 69,549 Individuals

First Name	Last Name	City	State	Comment
Kim	Stevens	Cool	CA	As a geologist who teaches oceanography courses I know the importance of individual species on the food web and the devastation to the ecosystem that humans have caused by over-fishing. Limits must be placed on the numbers of fish taken from any population in order to maintain a viable ecosystem and assure that people and other animals have enough to eat in the future.
Nora	Freitag	Corning	CA	Such an important link in the chain of marine life for Atlantic states.
Mel	Kong	Costa Mesa	CA	We have to protect the feeder fish in order to catch the larger fish.
Nathana	Lurvey	Culver City	CA	I am the mother of two children and I hope they will grow to see a vibrant living ocean with all its various animals. This requires that the biomass at the base support the wild creatures, not just the fishermen.
John	Hailey	Danville	CA	Please save the menhaden since so many other sea creatures depend on them for their food source. Everything is connected!
Sherrill	Futrell	Davis	CA	Please do this. Thanks.
nikki	nicola	Davis	CA	I feel strongly about this issue.
Don	Price	Davis	CA	Our fish population is stressed enough as it is, without cutting a crucial link in the food chain.
Donna	Russell	Davis	CA	All whales need to be actively protected. They are an essential part of a healthy ocean.
Therese	Hall	Discovery Bay	CA	Please use the existing scientific research to make these important decisions regarding our ecosystems
Katherine	Rykowski	Dsrt Hot Spgs	CA	Why is it that I need to tell you what the right thing to do is? Protect the Atlantic menhaden.
P.S.	Padula	Dunsmuir	CA	Act now. Later is too late.
Connie	Charles	El Cajon	CA	As states that depend on fishing for your economy it is in your interest to do everything possible to protest menhaden.
Marilyn	Jensen	El Cerrito	CA	Save Menhaden and all endangered sea life!

Letter Signed by 69,549 Individuals

First Name	Last Name	City	State	Comment
Euva	Anderson	Encinitas	CA	Protecting our livelihood.
JOHN	PASQUA	Escondido	CA	PROTECT THE MENHADEN FOR THE MARINE LIFE TO HAVE FOOD NOW.
Tanya	Paul	Fair Oaks	CA	Please do what is right by all of us here on this fragile planet. We are not alone in trying to survive. The world is a poorer place each time a species falls off the brink into extinction.
georgette	cora	Fairfield	CA	To protect our ecosystem
Ann	Rennacker	Fort Bragg	CA	Do not destroy the food supply for Whales and seals!
Barbara	Small	Fortuna	CA	Please protect the menhaden in the Atlantic. Please protect the important role in the Atlantic.
darralyn	ward	Frazier Park	CA	we must protect the menhaden now in order to protect other species !!!!!
Patricia	Lewis	Fresno	CA	It's the right, moral and humane thing to do.
Kristin	Andersen	Fullerton	CA	How can you destroy something so important to our oceans! You have no conscious.
Eric	RasBury	Gardena	CA	Save and protect Mother Earth and ALL her Oceans...
Patricia	Poole	Glendale	CA	It is very important to me to be sure to protect the ocean food source so the population never drops below levels that are to risky for the ecosystem.
Henry	Schlinger	Glendale	CA	They are the primary food source for many species and protecting them will protect the ecosystem upon which humans depend.
Janice	Powell	Goleta	CA	Character is doing the right thing, regardless of the political fallout. Please do the right thing.
Pamela	Osgood	Grass Valley	CA	Forage fish such as the menhaden must be protected for the sake of oceans.
Amy	Spencer	Grass Valley	CA	Saving these species saves our human race in the long run.
Kathleen	Shecter	Half Moon Bay	CA	Protecting the food source for all these fabulous creatures is not only the right thing to do it's the humane thing.
peter	reimer	Hayward	CA	You can't beat peer-reviewed research that saysprotect managing this species!
Carol	Dwornik	Hemet	CA	this fish is very important to much life in waters and should be protected!

Letter Signed by 69,549 Individuals

First Name	Last Name	City	State	Comment
Victor	Feodorov	Hemet	CA	You are killing this marvelous gentle giant, please stop it.
Mike	Kelly	Huntington Beach	CA	No bait. No fish.
Shahrokh	Mirjahangir	Huntington Beach	CA	Protect not destroy
mike	santi	huntington beach	CA	There are few of them, let them alone and live in PEACE, they deserve to live .
Victoria	Silver	Irvine	CA	The US needs actively to steward for future generations the natural resources it has inherited. Not to do so is simply profligate.
angelene	flowers	Jamestown	CA	Conservation works! Please save this fish!
Kristel	Low	Kensington	CA	Keep our seas healthy for our grandchildren and beyond.
Arlene	Hansen	Kentfield	CA	Our endangered oceans NEED protection! Fish as important as this NEED PROTECTION!!
Gary	Thornbrugh	Kernville	CA	We must leave healthy oceans to future generations. Protecting menhaden is a no brainer.
Adele	Kapp	La Jolla	CA	Our wild life, including wild marine life, is essential for vitality on our planet. Every life has a role. Please protect Atlantic menhaden. Thank you !
Nuri	Pierce	La Mesa	CA	Finally, the base of the food chain, one of the most important links is going to be adequately protected. Please don't miss this unique opportunity to greatly improve the health of the oceans. Please give the menhaden the highest of protections. Thank you
Gary E.	Ranz	Lafayette	CA	Larger species diversity starts with an abundance forage species.
Pat	Repose	Lafayette	CA	THESE BEAUTIFUL BEINGS MUST BE PROTECTED
Patti	Mickelsen	Laguna Beach	CA	It is IMPERATIVE to act immediately to save the entire marine ecosystem...do not delay!!!
Ann	Downey	Laguna Hills	CA	Our wildlife is vulnerable to our actions- good or bad. We must do good by them

Letter Signed by 69,549 Individuals

First Name	Last Name	City	State	Comment
				Menhaden are an integral and vital part of the food chain on the Atlantic Coast. If such a vital source of food for the fish we eat, such as mackerel and striped bass. As well, menhaden are an important food source for humpback whales and osprey. Please protect this species by ensuring that the level of menhaden fully sustains their vital link as food for their predators.
Frances	Hayward	Laguna Niguel	CA	
				It's only through prudent ecosystem management that Atlantic menhaden can be restored to healthy levels and the time to start that process is now.
Robert	Kurz	Laguna Niguel	CA	
				Forage fish are a vital element of the ecosystem. As such, they are also a vital part of the recreational fishery. In that they are a natural food for game fish. Without a food source for game fish the recreational fishery is affected and thus the economy that depend on the recreational anglers.
Sally	Kurz	Laguna Niguel	CA	
Elizabeth	Gann	Lake Arrowhead	CA	Protect these valuable and beautiful fish !
Steve	Hylton	Lake Isabella	CA	I want the ocean to thrive
John	Franzen	Lancaster	CA	Keep your greedy paws off of my fish!
				The argument put forward is excellent in its completeness. Please act positively. Thank you.
Mary	Waddell	Lancaster	CA	
				Are our marine species getting the best protection possible?
Lawrence	Thompson	Livermore	CA	
				Take away the food source from all the sea life and every thing in the ocean dies
mary	drobny	Long Beach	CA	
Floyd	Flanagan	Long Beach	CA	Please protect Atlantic menhaden for whales.
				Protect life. Protect our oceans. Protect our home. Please use your power for good and to help the environment. Our planet is so unique and fragile so we need to protect our oceans. please protect our oceans and the life thriving in it. We still have hope to change our oceans for the better. Please protect. I beg you.
Aidan	Johnson	Long Beach	CA	

Letter Signed by 69,549 Individuals

First Name	Last Name	City	State	Comment
Annie	Malone	Long Beach	CA	I really want whales, dolphins and birds to survive. Please protect the health of the ocean by protecting menhaden. Our planet is sustainable only if the ocean is healthy. This affects all of us.
Justin	Rauzon	Long Beach	CA	I hope you keep in mind that your decisions have an extremely large impact on the health and well being of an ecosystem and the health of the planet. Please don't choose a short-term and short-sighted benefit that imposes a long-term, potentially catastrophic cost on us. We need a health and resilient environment.
Christine	Richard	Long Beach	CA	Please think of the legacy we are leaving for generations to come. Corporate greed has already destroyed so much, we can't continue let them destroy the little we have left. Enough is enough.
Brent	Trafton	Long Beach	CA	Protecting the ecosystem will prevent the fishery from collapsing and save many jobs.
Pat	Marriott	Los Altos	CA	We must keep the ocean food chain intact for our food supply and our children's future.
Tamaira	Patton	Los Altos	CA	The devastating storms this season are trying to teach us to take action now!
June	Berkhimer	Los Angeles	CA	Let's leave a better world for future generations. let's take care of our planet and all sentient beings.
Paula	Berry	Los Angeles	CA	Please manage Atlantic menhaden so that their numbers never drop below a level that would put the ocean ecosystem at risk.
Rick	Blanc	Los Angeles	CA	Please care for this planet and all living things which brings her and to all who reside, abundance and beauty. Why must we ask for this from our elected officials?
Shelley	Brown	Los Angeles	CA	please protect our marine ecosystem!
Heidi	Buech	Los Angeles	CA	Conservation works, and is a win-win for everyone.

Letter Signed by 69,549 Individuals

First Name	Last Name	City	State	Comment
Diana	Crispi	Los Angeles	CA	Please protect our fish and keep the marine ecosystem balanced. By protecting the marine ecosystem, this will also impact the economy and fisherman. We won't get a do-over.
Christopher	Dill	Los Angeles	CA	Please respect the laws of Nature that govern our ecosystems. Not to do this will only hasten the destruction of the planet that is already accelerating in this century. At this rate, we will not make to the next century. Thank you.
Madeleine	Fisher Kern	Los Angeles	CA	NO ADDITIONAL COMMENT NECESSARY...JUST ACTION!
Beverly J	Goldrup	Los Angeles	CA	If we keep causing harm to these animals, count on even more disasters.
Saran	K.	Los Angeles	CA	Since everything is connected, protecting the menhaden will save others.
scott	lake	Los Angeles	CA	please protect this beautiful creatures...
Robin	Lande	Los Angeles	CA	Maintain a healthy ecological environment.
Alison	Litton	Los Angeles	CA	Atlantic menhaden feed nearly every major predator on the Atlantic coast, including striped bass, bluefish, weakfish, king mackerel, osprey, and humpback whales. Managing Menhaden is crucial to the ecosystem.
James	Perkins	Los Angeles	CA	Maintain longevity of our ecosystem.
Doug	phillips	Los Angeles	CA	Save these fish now!
Leno	Sislin	Los Angeles	CA	At this time in the history of our planet, we MUST SAVE, NURTURE, PROTECT EVERY SPECIES THAT IS STILL EXTANT!!! PLEASE, use your powers to PROTECT this VITAL LINK in the marine ecosystem. They need us!!!
Cristina	Smith	Los Angeles	CA	Protect the Menhaden - they are essential food for many predators!
Donita	Sparks	Los Angeles	CA	PROTECT OUR OCEANS AND THOSE WHO LIVE IN THEM!
Steve	Stone	Los Angeles	CA	it is our responsibility to protect ALL life ... this is only one of many but must be done...
Sherry	Vatter	Los Angeles	CA	Protect our marine resources

Letter Signed by 69,549 Individuals

First Name	Last Name	City	State	Comment
Amy	Wolfberg	Los Angeles	CA	I have given up anchovies, sardines, etc., so that I don't contribute to the overfishing of forage fish. I'd rather forage fish feed sea life instead of me.
Marilyn	Fuller	Los Gatos	CA	Please protect these creatures!
Ed	Peterson	Lotus	CA	We have always taken everything for granted. We were born with a brain and have come to the point, to where it's time to manage what we take. Otherwise there will be nothing more to take.
Andrea	Robinson	Madera	CA	We definitely need to protect fish that are low on the food chain, as the entire chain depends on them.
eliizabeth	luster	malibu	CA	An exceedingly important part of the ecosystem
FitzJohn	Flynn	Marco Island	CA	Must protect Menhaden to protect all predators.
Karla	Cohen	Marysville	CA	Humans must stop acting like we're the only species on Earth.
Betty	Mello	Marysville	CA	Protect the menhaden for future generations.
Marylynn	Henes	Mendocino	CA	There won't always be plenty of fish in the sea without protections for our entire marine ecosystem.
Gayle	Spencer	Menlo Park	CA	Predators need to eat, too.
Gail	Sredanovic	Menlo Park	CA	Not glamorous or charismatic but obviously very very important. Do the smart and the right thing and protect them from excess exploitation. Let's not repeat the mistakes of the past.
joyce	britt	mill valley	CA	The oceans are under such threats now from global warming, trash and over-fishing. We must do what we can to protect them. If the oceans die, then so do we.
Robert	Mault	Mill Valley	CA	Please be sensible and protect these fish. If the Oceans die , we die.
Chemaine	Leon	Millbrae	CA	Protect the Manhaden now!
Jamie	Trask	Mission Viejo	CA	Please help the Animals now and forever.
G.	Marshall	Modesto	CA	Menhaden are an important part of the food chain. Please protect them.
G.	Marshall	Modesto	CA	Save them while we still can.

Letter Signed by 69,549 Individuals

First Name	Last Name	City	State	Comment
wendy	boester	Montara	CA	Save whales now
Joan	MacDonald	Mountain View	CA	It is wrongheaded and short-sighted to fail to protect menhaden. I implore you to do the right thing. Protect menhaden.
Joan and Wallace	MacDonald	Mountain View	CA	Protecting menhaden makes absolute sense: recognizing the importance of the total food chain is in our best interest.
SHARYN	BARTHES	Napa	CA	This is a base for the food pyramid in our oceans. Please protect this important fish & see that it is managed carefully.
Julie	Valde	Newbury Park	CA	Conservation is important for the health of the planet and its peoples.
Kimberly	Beebe	Newport Beach	CA	Protect our Oceans
John	Fuhrer	Newport Beach	CA	So many species depend on it.
Marianna	Riser	Novato	CA	As a member of many wildlife organizations, menhaden support many of the animals I cherish. Their food source needs to be protected.
Robert	Castro	Oakdale	CA	This seems like a no brainer decision. You must preserve the food chain or everything and everybody suffers in the chain.
Michael	Blodgett	Oakland	CA	We must protect all life in the Oceans. What happens there affects all of us!
Joel	Denney	Oakland	CA	This is so important - also important that those who make a living in the fishing industry be on board with conservationists. Please do all you can on behalf of us all.
Caroline	Kim	Oakland	CA	It's not just the menhaden because a healthy environment from sustainable fishing and air and water protection also means jobs and food for people.
Valory	Mitchell	Oakland	CA	In order to keep the fish alive that WE like to eat, it is essential that there be enough of these menhaden. I urge you to make sure this happens!
Brian	Petraska	Oakland	CA	This is so important to our marine ecosystem.
Ted	Pontiflet	Oakland	CA	Do not hesitate on this!!!
Shirley	Sheffield	Oakland	CA	Climate change is wreaking havoc with our planet and we need to do everything possible to preserve vital habitats.

Letter Signed by 69,549 Individuals

First Name	Last Name	City	State	Comment
Ali	Van Zee	Oakland	CA	Humans, and humans alone, are responsible for over-fishing. No other animal on Earth takes more than they need than humans.
Charlene	Kerchevall	Oceanside	CA	If You ARE A Fishery Manager Then You KNOW How Important The Sustainable Protection Of Menhaden Is...Protect and INSURE A Healthy Marine Ecosystem By Honoring This Proven Science.
Elizabeth	Bianchi	Ojai	CA	Let them eat menhaden! Cake isn't good in the ocean!
Wanda	Vagt	Ojai	CA	Please protect the vital menhaden species.
Kathy	Simington	Ontario	CA	It's up to all of us!
Richard	Burris	Orange	CA	The ocean and its creatures deserve protection understanding and appreciation. Even though the world is in turmoil and it's easy to give conservation a low priority, we need to protect our most vital food source for generations to come.
Mike	Millani	Orange	CA	Protect all animals and Atlantic menhaden.
Natalie	Chronister	Oxnard	CA	A very smart person said If the Ocean dies, we die. We need to heed to his wise words.
Yuriko	Hazlett	Oxnard	CA	Don't let the larger fish become trapped in the domino effect...
Jeannie	Pollak	Oxnard	CA	Atlantic menhaden feed nearly every major predator on the Atlantic coast, including striped bass, bluefish, weakfish, king mackerel, osprey, and humpback whales. please protect it.
David	Powell	Pacific Grove	CA	The bottom of the food pyramid needs the protection.
Hollis	Whiting	Pacific Grove	CA	This must be saved!
Sarah	Brennan	Pacific Palisades	CA	I support and commend Pew Charitable Trusts for their diligent work and urge you to follow through on this request and to do all you can to preserve and enhance this conservation effort. Thank you. Ocean life depends on it.
Debbie	Prawer	Pacific Palisades	CA	Protect our food chain!
Francoise	May	Palm Springs	CA	Once there are no left it will be too late

Letter Signed by 69,549 Individuals

First Name	Last Name	City	State	Comment
k	bushnell	Palo Alto	CA	Menhaden is the foundational food source for many sea creatures. PLEASE increase their abundance for the well-being of our oceans.
Alicia	Kern	Palos Verdes Peninsula	CA	Please take action to protect menhaden!
RHONDA	PICHE	PARADISE	CA	Where do we humans draw the line and say enough is enough? Humans are killing EVERYTHING including our planet. It's time to give back what we've selflessly been taking.
Steve	Rosin	Pasadena	CA	Please preserve.
pam	wright	pasadena	CA	Think about it! All lives are connected.
Sam	Snyder	PDR	CA	The best peer-reviewed science supports managing menhaden so that they can fulfill their role in the ocean food web and ensuring that the population never drops below levels that are too risky for the ecosystem. Such action would help keep menhaden's many predators well-fed and increase menhaden abundance from Maine to Florida
Linda	Zimmerman	Pebble Beach	CA	Please think about the long view here, not only short term gain. Once Atlantic menhaden are gone, the marine ecosystem will be forever changed, for the worse!
Ms Michael	Allen	Petaluma	CA	When we kill the oceans we kill ourselves.
MaryKay	Rodarte	Phelan	CA	We have to keep the smaller fish in the food chain plentiful for all species, including humans.
Gary	Miller	Piñon hills	CA	Save the world
Mir	Faugno	Playa del Rey	CA	Please!
David	Deutscher	Pleasant Hill	CA	We need to give the oceans a chance to recover. Stop big nets to catch fish. Stop fish farming as it is causing diseases to grow and ruin the coastal waters.
Rachelle	Mazar	Pleasant Hill	CA	Please protect the integrity of this valuable ecosystem, starting with the menhaden
Anastasia	Nicole	Pleasant Hill	CA	Thank you for your efforts in managing ocean fisheries for both current and future generations.

Letter Signed by 69,549 Individuals

First Name	Last Name	City	State	Comment
Julie	Harris	Pomona	CA	Please protect the menhaden fish as they are important to the marine ecosystem. If you take out one critical member of the ecosystem, the entire system WILL be impacted.
John	Dash	Rancho Mirage	CA	We must ensure a healthy, sustainable environment/planet for our future generations. Let's not wait for critical-mass. Let's be responsible and pro-active. Let's be smarter.
Kim	Anderson	Red Bluff	CA	Everything is interrelated - what we do to one, we do to all - please do what is in the best interest for ALL concerned not just those making money.
Jo Ann	Toro	Redding	CA	As part of the food chain it's important to keep all fish healthy and protected.
Kate	Ashley	Redwood City	CA	Do everyone and thing a favour and protect the menhaden fish population.
Mary	Rodriguez	Redwood City	CA	We must not tun our backs on this important area!
Wilifred	Alire	Reedley	CA	Listen to the scientists ecological management works.
Melanie	Clark	Richmond	CA	Please protect menhaden to protect the ecosystem of the fisheries we all depend on!
Marialyce	Davala	Richmond	CA	We need to continue a balance in our oceans.
jim	hite	Richmond	CA	Thank you for thinking seven generations forward!
Harry	knapp	Riverside	CA	protect all ocean life.
Ralph	Novak	Roseville	CA	While I agree with the aims of the proposed amendment 3 I believe the 40% threshold is to low. A better threshold is 50%. There will always be pressure to go below the floor during a "once in a lifetime emergency" that occur with too much regularity.
Dale	Staley	Roseville	CA	These are vital ecosystems that are fragile, over f shed. A planet is under going massive climate change that humans, fossil fuels industry have CAUSED. The oceans are acidic, full of PLASTIC. ENOUGH.
Peggy	Burns	Rowland Heights	CA	Protecting all fish spiecies protects all fish, protect menhaden.

Letter Signed by 69,549 Individuals

First Name	Last Name	City	State	Comment
Oscar	Balaguer	Sacramento	CA	As a fisherman who grew up on the East Coast I've always had a warm place in my heart for the humble mossbunker. They are a keystone species which must be protected if we ever again want to catch stripers and blues the way I did as a kid. Please bring them back!
Karen	Colbourn	Sacramento	CA	When they're gone--that's it.
Naomi	Fox	Sacramento	CA	There is no harm in protecting the Atlantic Menhaden and in doing so the Atlantic Menhaden could also protect human life by feeding the food supply that humans ingest everyday. So, what's the problem? Protect these food sources for human consumption and make haste in doing so! God speed said the messenger of Health and Nutrition.
Marc	Maloney	Sacramento	CA	We need to make sure whales, bass, and other Atlantic marine life have enough to eat. The Atlantic States Marine Fisheries Commission must protect the menhaden these and many other animals depend on for survival.
Hortencia	Morales	Sacramento	CA	I care about our earth. We are ALL interrelated, human beings and all of God's creatures. What affects one affects us ALL.
donnasue	jacobi	San Andreas	CA	Why do you have to kill everything in the sea - have a little respect for our oceans and the bounty you take.
Elisse	De Sio	San Carlos	CA	The Atlantic Menhaden are vital for the preservation of the oceanic ecosystem. Therefore, they should be protected, at all cost, for our, and future generations. Thank you for your support of this species conservation.
Rosemary	Hieber	San Clemente	CA	Protect the Menhaden-they or a critical component of the food chain for all the other Predator fish, please!
Valentina	Annerino	San Diego	CA	I urge you to protect the Atlantic menhaden in order to keep our oceans and larger fish alive.
Antonia	Davis	San Diego	CA	I'm counting on you to save the menhaden

Letter Signed by 69,549 Individuals

First Name	Last Name	City	State	Comment
Anne	Harvey	San Diego	CA	My family, some of whom own a famous seafood restaurant, want our oceans to stay diverse and healthy.
Bridgett	Heinly	San Diego	CA	We need to protect our forage fish for the health of our oceans.
linda	martens	san diego	CA	Conservation works.
Carol	Plantamura	San Diego	CA	Menhaden are like wolves and need to be around to keep the population in check.
Karma Lekshe	Tsomo	San Diego	CA	Please protect these magnificent creatures!
Robert	Waller	San Diego	CA	Please protect the menhaden so that other wild fish can eat.
Paul	Wellin	San Diego	CA	Menhaden are vital to our fisheries
shelley	anixter	san francisco	CA	please save Menhaden.
Sarah	Benjamin	San Francisco	CA	As a native to Upstate New York, when the ocean is clean and protected so are we. From Maine to Florida the East Coast depends heavily upon the fishing trade. Clean, safe water helps keep the ecosystem in balance and in turn helps the coastal regions of the Eastern Seaboard thrive.
Anne	Brunelli	San Francisco	CA	Many kinds of Marine life count on the menhaden for their survival . Please help us help them.
Beth	Cataldo	San Francisco	CA	Please vote to manage the menhaden population so that they can continue to provide sustenance for predators in the ocean.
John	Choice	San Francisco	CA	It should be obvious that ALL OF OUR FISHERIES are in DANGER of being CONTAMINATED BY POLITICAL FORCES for MONETARY GAINS to the WEALTHY and POLITICIANS WHO ARE ALLOWING this to happen ! Unfortunately I don't have money to assist you nor the political connections that can contribute their knowledge on the many other dangers that we are now facing BUT I will send this info to as many people as I can! Thank you for continuing the great FIGHT !

Letter Signed by 69,549 Individuals

First Name	Last Name	City	State	Comment
Mary	English	San Francisco	CA	Protection of menhaden is necessary for the healthy preservation of marine life. Human beings have already done enough damage to nature. We need to do everything within our power to help marine life which is a source of food , a source of inspiration, and a necessary part of earth's ecology. Thank you.
Camilla	Field	San Francisco	CA	Do what makes sense for today and our collective future. Use your wisdom and knowledge for good!
Leslie	Friedman	San Francisco	CA	If you allow the menhaden to disappear or be diminished greatly in numbers, you allow fishermen and economiex up and down the Atlantic coast to suffer. This fish is necessary to support the lives of many other species, and that includes human beings.
Timothy	Gilmore	San Francisco	CA	Atlantic menhaden feed nearly every major predator on the Atlantic coast, including striped bass, bluefish, weakfish, king mackerel, osprey, and humpback whales.
Victoria	Hamman	San Francisco	CA	These fish are crucial for the entire ecosystem. Please do all you can to protect them.
Karen	Jolliffe	San Francisco	CA	Please do the right thing and save this fishery.
Vicki	Keyak	San Francisco	CA	Please & Thank you!!
Jade	Kiran	San Francisco	CA	"If future generations are to remember us with gratitude rather than contempt, we must leave them more than the miracles of technology. We must leave them a glimpse of the world as it was in the beginning, not just after we got through with it." Lyndon B. Johnson

Letter Signed by 69,549 Individuals

First Name	Last Name	City	State	Comment
Jason	Mass	San Francisco	CA	The ecosystem needs balance. Predators at the top of the food chain are one of the most important regulators for a balanced food chain and environment. Menhaden as such are a major food source for predators and a balanced marine environment.. Ecological management is the correct way to ensure major predators have enough food so they themselves can play their part in a balanced ecosystem.
Laurie	Meredith	San Francisco	CA	I very much want to maintain and improve the health of our ecosystems. Without healthy ecosystems life isn't really worth much.
Janet	Monfredini	San Francisco	CA	We MUST have a long term view of the health of our oceans and the life they hold. It's the only intelligent approach.
Todd	Snyder	San Francisco	CA	Protect Our Oceans!
Judy	Whorton	San Francisco	CA	Please do what's necessary to protect this vital species, menhaden.
Rochelle	Willox	San Francisco	CA	We need to protect our seas from us. Please help ALL that cannot speak for themselves. Thank you for doing the best for all.
timothy	kenny	san jose	CA	they are vital.
John	Petrak	San Jose	CA	Please listen.
Roberta	LaFrance	San Leandro	CA	Our Wild Lands are our Nationals treasures; they are not for sale to the highest bidder.
Joseph	Boone	San Luis Obispo	CA	Protect Earth's unique animals.
Terre	Dunivant	San Luis Obispo	CA	The environment must be the first priority at all times, or we will find ourselves in the end times.
Mike	Heyl	San Luis Obispo	CA	Please protect the menhaden as it is an important part of the food chain.
Anna	Hornick	San Mateo	CA	I urge the Menhaden Board to support allowing increase in populations of Menhaden for over mammals and predator fish to have plenty to eat.
Margaret	Weimer	San Mateo	CA	Menhaden needed for survival of marine life up the food line!
Linda	Whitley	San Mateo	CA	Menhaden play an important role in the health of the ocean.

Letter Signed by 69,549 Individuals

First Name	Last Name	City	State	Comment
Frank B.	Anderson	San Pedro	CA	This fish is critical to maintaining our ocean's ecosystem. Its sustainability will continue to provide nutrients for the ocean food web.
Melanie	Jones	San Pedro	CA	Sustain our oceans!
Leo	Orionis	San Ysidro	CA	We need to keep the oceans healthy and alive. The oceans and the rain forests are the pillars of the world's life.
Angela	Bates	Santa Barbara	CA	The oceans are being devastated by industry, overfishing, and warming. Save whatever you can, before it's too late.
Barbara	Boros	Santa Barbara	CA	We must stop destroying other species. Every single species is important
Ronit	Corry	Santa Barbara	CA	Please protect Atlantic menhaden!!!
Cay	FitzGerald	Santa Barbara	CA	Not protecting the ocean has led to over fishing. When one spends all their money, what have they left? Same goes for everything else in the world.
Kris	Listoe	Santa Barbara	CA	Thank you!!!
Jean	Zeibak	Santa Barbara	CA	Conservation works it helps fisherman and animals
Hudelle	Newman	Santa clara	CA	The marine ecosystem needs menhaden protected. Conservation works.
Jean	Andrews	Santa Cruz	CA	I strongly believe that we must keep our oceans as healthy as we can, for our own sakes, if nothing else! Much of the world population uses fish as a main source of protein. Since the oceans are all interconnected, keeping one part of this gigantic ecosystem sustainable, helps sustain the others. The marine biosystem is complex and extremely important to our existence on this earth. It seems like a lot to say for a little fish in a very big pond, but I believe it to be true. So please protect the menhaden!
myrna	britton	santa cruz	CA	They are part of the ocean food web - without them, we will soon lose other fish that depend on them for food.
Jane	Bruce-Munro	Santa Cruz	CA	If you let the menhaden population drop too far down, you'll be paying economic consequences.
Mary	Ellingwood	Santa Cruz	CA	Please protect the ocean habitat and it's species. We need them to survive!

Letter Signed by 69,549 Individuals

First Name	Last Name	City	State	Comment
Joan	Fuhry	Santa Cruz	CA	It's critical to protect species lower on the food chain to support top predators in the Atlantic! It's so important to protect this food chain for the health of all fisheries! Please ensure menhaden management plans provide for the needs of predator species, not just cat food manufacturers!
Bruce	Grobman	Santa Cruz	CA	We need to preserve our oceanic species for the generations to come!
Martin	Williams	Santa Cruz	CA	f sheries v/s personal gain their must be a better way
Gerald	Kelly	Santa Monica	CA	Save the menhaden!
MARY	ROJESKI	Santa Monica	CA	We are not the only creatures that need to eat on this Planet!!!
William	Schoene	Santa Monica	CA	Marine ecosystems, like all ecosystems, are held together by food chains. The base of a food chain must be preserved else the entire food chain could collapse. Atlantic menhaden are a critical component of the base of Atlantic food chains and must be preserved to the point of sustainability.
Pippa	Scott	Santa Monica	CA	So much wildlife is under attack today...here's a conservation effort suggested to help our planet. I support it!
robert	von bargaen	santa monica	CA	My 7 year old granddaughter has become fascinated with ocean life. I want her to be able to continue to enjoy and to study the ocean like her aunt Fern, who is an Oceanographic paleontologist. I did not know what menhaden were until this issue arose. Clearly it is a vital part of the Atlantic Food chain.
Leanne	Bynum	Santa Rosa	CA	Protect our national treasures.Species diversity is critical. Thank you.
Keith	Hammond	Santa Rosa	CA	Fishing in the Outer Banks (and seafood!) are important to my family.
Susan	Leihy	Santa Rosa	CA	Menhaden are an essential circle of life species for our ecosystem that benefits many marine & other animal species plus humans. Menhaden require our protection for the circle of life to continue.

Letter Signed by 69,549 Individuals

First Name	Last Name	City	State	Comment
Bob	Miller	Santa Rosa	CA	If you want BIG fish, you MUST HAVE little fish!
Catherine	Dishion	Santa Ynez	CA	We must protect menhaden.
Lewisa	Goggin	Sausalito	CA	Whales and dolphins are very important to our environment and the health of the oceans. We MUST insure that they too are fed!
J.	Bouchell	schafer rd	CA	When fish and sea mammals have no food then 90% of the world will have very little food. Please protect the Atlantic menhaden for them and us.
sue	kirkpatrick	scotts valley	CA	Do not repeat the west coast history wiyh the anchovies/sardines. We can learn from history.
C	S	Sdiego	CA	PLEASE STOP THE COLLAPSE OF OUR FISHERIES - PROTECT MENHADEN NOW!! THANK YOU.
chris	brazis	sf	CA	I encourage you to seek protections of ecosystems and no nonsense conservation.
				<p>I am concerned about the very survival of our oceans. We are fishing the oceans to extinction and that's just for starters. The acidification of the oceans is a problem which all sea life will be forced (by us humans) to adapt to. Keystone species especially need protection as their loss causes a domino affect in all others. Keeping a primary food source for predators in protected status, at least may give them a fighting chance to be healthy enough to make the rapid adaptions required to survive into the future.</p> <p>Encouraging plant based diets among humans is another way to greatly lessen our massive and oppressive foot print on our beleaguered Earth. Thank you for taking thoughtful actions that put survival of the Earth in the top priority position, as is befitting of a sane, intelligent decision making process.</p>
Susannah	Mason	sf	CA	
Marina	Dunaeva	Sherman Oaks	CA	These giants must be protected!

Letter Signed by 69,549 Individuals

First Name	Last Name	City	State	Comment
James Lee	Starkweather	Sherman oaks	CA	Wise management will ensure that our fisheries are viable. We should be thankful we can as humans affect our fisheries and just open them to more disstruction.
Lee	Bunyard	Shingle Springs	CA	Do the right thing.
Lynn	Price	South Lake Tahoe	CA	I want all whales, fish & animals to be safe.
Sharon	Lucas	South San Francisco	CA	Please protect our fish and world
Deborah	Meckler	South San Francisco	CA	We are destroying the oceans without regard to ecosystem function. This has to stop!
claudia	melteff	south san francisco	CA	To have a healthy planet humans have a responsibility to not only protect the larger species but also their food chain. Please do the right thing.
jennifer	Bradford	Spring Valley	CA	We need to protect this amazing habitat!
Sandra	Barros	St. Helena	CA	This is an important issue to our family.
Laurie	Winslow	Stanford	CA	Habitats are a wedge, you need to insure that the bottom of the wedge is robust. Protect these habitats and you build diversity and health of species-including humans.
Janice	Beyer	Stockton	CA	Menhaden and krill are critical to whale health and survival. Please protect their populations!
Lisa	Buckingham	Stockton	CA	Our wild places, filled with crucial flora and fauna that support life on Earth as we know it, have been whittled away steadily and viciously over the past several decades. Please protect our oceans and the marine ecosystem by protecting menhaden. Thank you for your time.
Reverend Dr. Ronald	Eastwood	Stockton	CA	Allowing the demise of the menhaden population would be akin to total loss of beef cattle and all the benefits beef has for mankind.
Joannel	Clemente	Studio city	CA	Treat all God created how you would want to be treated!!!
Dr. Tony	Knight	Studio City	CA	It's time to consider other fish and marine mammals that feed on fish we like to exploit for no good reason.

Letter Signed by 69,549 Individuals

First Name	Last Name	City	State	Comment
				We need to strive to protect menhaden as a vital food source for marine life. Protecting menhaden will also preserve the overall ecosystem within the Atlantic, leading to the gentle balance of all in-dwelling ocean life.
Angela T	Cannavo	Sunnyvale	CA	
John	River	Tarzana	CA	Help US protect the planet !!
Sylvia	Lewis Gunning	Thousand Oaks	CA	Protect the menhaden... PLEASE!
				As a global citizen it is important to me to help our oceans as they are a critical part of our ecosystem. This type of management is pivotal to helping our struggling oceans attempt to recover.
Janine	McMurdie	Thousand Oaks	CA	
				Please protect this important link in the Atlantic coast marine ecosystem. Keep our oceans healthy and proliferate with fish. Protect our fishermen who feed American families and provide for their own.
Chris	Reilly	Thousand Oaks	CA	
				Humans have to quit taking everything and leaving nothing for other species. Human overpopulation is the problem!
Gerry	Williams	Thousand Oaks	CA	
				The web of life must be respected and protected for all life to flourish.
Susan	Hanger	Topanga	CA	
				Please protect this fish that is so vital to the delicate ecosystem.
Linda	Andrade	Tujunga	CA	
Gail	Lytle	Turlock	CA	Thank you for reading my letter!
				Please protect menhaden's critically important role in the marine ecosystem by ensuring its management. Thank you for your consideration.
Yvonne	Smith	Upland	CA	
Linda	Nicholas	Valencia	CA	Let's do good!
				These fish are too important to be forced into Extinction there are a vital Link in the food chain
Diane	Merrick	Vallejo	CA	
				we need all the protection we can get, for everything alive, everywhere. thank you.
				Please protect the Atlantic menhaden, which are such a crucial component of the biological ecosystem that sustains many other species. By maintaining a protection system of menhaden, you are ensuring a balanced ocean environment that will yield massive benefits to other species, including us humans.
Bob	Velez	Ventura	CA	

Letter Signed by 69,549 Individuals

First Name	Last Name	City	State	Comment
Jaffer	Jamil	Victorville	CA	Holy mackerel! We need to protect the food source of our food sources, or we will become food for worms much sooner than necessary.
Kerry	Michel	Vista	CA	We need menhaden protected, not destroyed or we all suffer.
Marc	Kiefer	Walnut Creek	CA	Menhaden is one of the most important elements of the Atlantic ecosystem. Please protect them vigorously.
Nadine	Peterson	Walnut Creek	CA	Please support this science-based approach to managing the return of menhaden populations for the benefit of marine ecosystems and humans alike. Thank you!
Catherine	Quinlog	Westminster	CA	Let's do what we can for future generations.
Michael	Ruiz	Whittier	CA	Animals think and feel, just as we do. They should be treated with the same respect as we treat one another.
Deirdre	Santaniello	Willits	CA	There is no time to waste. Protect menhaden now.
C	Ducey	Woodacre	CA	Not another assault on oceans and it's creatures...STOP...The oceans are under enough stress as it is!!!
andree	kasche	woodacre	CA	Please protect the menhaden so they can fulfill their role in the essential food chain.
susan	pelican	woodland	CA	small creatures need our protection.
brenda	christensen	woodside	CA	I just returned from 3 weeks in the Arctic and it is obvious that without resources such as the Atlantic menhaden that the entire predator ecology can collapse. You can do something. Protecting the atlantic menhaden is what you can do. And thanks
Ann	Pacey	Yountville	CA	We know the oceans are under severe threat from human activities. The only responsible way forward is to take every measure possible to halt and reverse the destruction of ecosystems.
Deborah Lee	Chill	Yucaipa	CA	The more species that die off due to corporate greed, the closer the human species is to extinction. At the rate we're going, we won't even make it to the next century.

Letter Signed by 69,549 Individuals

First Name	Last Name	City	State	Comment
Lauren	Wallace	Yucaipa	CA	All animal lives matter! Not just some humans.
Penny	Morrow	ARVADA	CO	It is our duty to protect the ecosystems of the planet. Protecting this fish is an act for that purpose.
david	Brahinsky	Aurora	CO	Please protect this fish before it becomes extinct. thank you..
Linda	Buch	AURORA	CO	All of this works together to PROVIDE LIFE to us ALL.
Angie	Unruh	Aurora	CO	ALL LIVING THINGS MUST BE ABLE TO EAT! UNLESS YOU ARE INTENT ON DESTROYING THEM!
Lee	Wilson	Basalt	CO	We must be smart about the way we treat the oceans, and the animals within.
Sama	Blackwell	Boulder	CO	Protecting menhaden just makes good economic sense.
Daniel	Booth	Boulder	CO	Please
Joe	Day	Boulder	CO	we are overfishing
colin	goldstein	boulder	CO	Save the ocean
Deborah	Janeczko	Boulder	CO	You keep thinking we won't know what you are doing. But we do know. Sometimes profit margins are as important as maintaining the integrity of the earth and its ecosystems.
Cathy	Johnson	Boulder	CO	Protect this essential fish!
jeanne	powell	Boulder	CO	please - we need these animals for our own survival!
janet	rupp	BOULDER	CO	please protect the Atlantic Menhaden
MaryJoy	Martin	Cedaredge	CO	This is our last chance to make this planet healthy. If our seas decline, so we, too, decline.
Martha	Roberts	Centennial	CO	The inter-relationship of all creatures is exemplified by the menhaden! Losing them will lead to unimaginable consequences.... This MUST STOP!
Cynthia	Seidel	Centennial	CO	If we harm species and habitats, we risk losing them forever. Maintaining healthy oceans benefit all for the long term. Please work for our futures.
Linda	Frank	Colorado Springs	CO	I am very concerned that our marine ecosystem will not survive without your protection of the menhaden. I fear the domino effect on the other marine life if the menhaden do not thrive. Please be thoughtful with your decision. Thank you very much, Linda Frank

Letter Signed by 69,549 Individuals

First Name	Last Name	City	State	Comment
Doug	Gould	Colorado Springs	CO	Let's maintain a sustainable menhaden population.
J.S.	Kritser	Colorado Springs	CO	If we aren't good stewards protecting our resources, soon there will be none and we'll all be gone. . .
KARI	MUELLER	COLORADO SPRINGS	CO	Once it's gone, it's gone forever as no one can bring back extinct and destruction!
Amanda	McNeill	Cortez	CO	Vote to protect menhaden's critically important role in the marine ecosystem! Population failures could mean species implosions on an unprecedented level, devastating the ecosystem, our economies and fishermen's futures!
Mignonne	Walker	Creede	CO	Protect our oceans and the cycle of life.
Julie	Swaim	Cripple Creek	CO	Please protect this very important part of the ecological food chain.
Dave	Akers	Denver	CO	I appreciate this opportunity to voice my concern that a sustainable level of Atlantic Menhaden for forage as well as for consumption by people.
Dave	Fischer	Denver	CO	The health of our planet depends on the health of our oceans!
Judy	Greenfield	Denver	CO	Overfishing is taking a huge toll on the marine environment. No one needs to eat fish, except the wild beings in the food chain. Protect the Atlantic menhaden.
Jean	Hofve	Denver	CO	Menhaden are in demand for fish oil products, and on the edge of danger. Please save this important species.
Melissa	Kallick	Denver	CO	It is pretty clear: extinction is FOREVER. Let's keep menhaden in the food web!
Ying Ying	Liu	Denver	CO	The health of the entire ecosystem will benefit ALL! Please think long term! Thank you for doing the right thing for future generations, fisheries and wildlife!
Richard	Maes	Denver	CO	Support the menhaden and support yourselves, you income, your lifestyle, your children for the future. We destroy our futures as we destroy the animals that have been put on the earth to support our food supply and lives. Thank you.

Letter Signed by 69,549 Individuals

First Name	Last Name	City	State	Comment
Mary Ann	Thompson	Denver	CO	I may not live in New England any more, but the Atlantic is still important to all of us. Please protect this ecosystem.
James	Hood	Dillon	CO	Many concerned citizens are deeply troubled by overfishing and pollution of the seas. The Commission must take action to eliminate over-fishing and do all possible to curtail harmful discharges into the seas,
Charlie	Speno	durango	CO	PRESERVE OUR OCEANS WITH BALANCED POLICIES
Heidi	Cox	Evergreen	CO	We have to start saving these places or there will no longer be any place to save. Our children's children will never know... Please, stop, think, and act with a kind heart. Our world needs us more now than ever.
Nancy	Morgan	Fort Collins	CO	So many animals depend on this source of food that I sincerely hope that you will support the science on this issue.
Aileen	Sherrin Hanson	Fort Collins	CO	Peer reviewed science reports are firm in their findings that protecting menhaden populations is vital in keeping a healthy marine balance. I urge you to accept the smart ecological management strategies that are being recommended.
Laurie	Raymond	Glenwood Springs	CO	Given the increasing pressures and stresses on predator populations, the need for them to retain access to adequate and species-appropriate nutrition becomes ever more critical. Please manage to protect menhaden's vital role.
lyn	du mont	golden	CO	Break one link in the chain and it all collapses.
kristin	strachan	Highlands Ranch	CO	Time is short. We need to wake up and take care of the earth, show compassion and love.
Judith and Bernard	Heideman	Hotchkiss	CO	Menhaden have a critical role in the marine ecosstem.

Letter Signed by 69,549 Individuals

First Name	Last Name	City	State	Comment
Jackie	Hanson	Ignacio	CO	Please protect this sanctuary. We have messed up enough wildlife areas and need to preserve what we have! Unprotecting this area will have major consequences in the future. Please do not agree to this!
Lorraine	Davis	Lakewood	CO	SAVE OUR OCEANS, every part of the web is important.
Andrea	Dezendorf	Lakewood	CO	These fish, in many ways, feed the world. Please do everything you can to protect them.
Sharon	Beers	Littleton	CO	Menhaden should be protected.
Erin	Dalessandro	Lyons	CO	Healthy Ecosystems = Healthy Environments right now and for the future!
Kate	Solisti	Lyons	CO	As science and expert observation have proven, these fish are critical to so many species -- including humans. PLEASE do all you can to protect them. Thank you!
Michael	Horan	Moffat	CO	It's too late. We've already destroyed the entire oceans ecosystems, with hydrogen bombs, sonar, and trillions of tons of chemicals and plastic waste. North Korea missiles tests are the latest example.
Linda	Thompson	Montrose	CO	All marine species are under great stress already from climate change and pollution. We must step up and protect menhaden now!
James	McVey	Nederland	CO	The best peer-reviewed science supports managing menhaden so that they can fulfill their role in the ocean food web and ensuring that the population never drops below levels that are too risky for the ecosystem.
David	Schroeder	New Castle	CO	It is important you use expert analysis and err on the side of protection.
Deborah	Benenati	Northglenn	CO	I urge you to protect our ecosystem! This is very important!
Alishia	Kinsey	Northglenn	CO	It is our duty to protect the planet and the species on it for the generations after us to enjoy and thrive in.
Kristen	Muench	Parker	CO	We must protect the food chain for all beings.
Steven	St. Clair	Pueblo	CO	Menhaden is the bedrock of the Atlantic fisheries.

Letter Signed by 69,549 Individuals

First Name	Last Name	City	State	Comment
Mary June	Page	Ridgway	CO	Praises for your work!! This planet needs every bit of help it can get!! Thank you!!!
Jack	Bohannan	Thornton	CO	JENGA!
Victor	Zielinski	Westminster	CO	You must be good stewards of our natural resources. Sustainability must be the top priority.
Jacob R.	Raitt	Black Rock	CT	Our lives depend upon the life in our oceans. No more need be said.
Louis	Best	CHESHIRE	CT	Please do the right thing.
Stuart	Erris	Cheshire	CT	Historic Opportunity to Protect Menhaden
Reed	Cass	Cromwell	CT	My friend and I fish recreationally twice almost every week for blues and stripers. The stocks of blues and stripers and our success depend on the Atlantic menhaden to survive.
Marian	Lewis	Darien	CT	So many of our large predator species are in danger of decline and extinction. Protect menhaden for now and for the future. Thank you.
Katherine	Roberts	Derby	CT	The ASMFC has an opportunity to protect a key member of the food chain on the east coast.
Richard	Kula	Enfield	CT	I and my family members are avid sport anglers. Over the last 50 years we've witnessed a severe decline in species we fish for along with the bait fish that sustain them.
elizabeth	johnson	greenwich	CT	Menhaden are a critical part of the ocean food web and the future of a thriving economy planet. Please protect and manage them and their role!

Letter Signed by 69,549 Individuals

First Name	Last Name	City	State	Comment
				My name is Charles Strasser and I am an avid 27 year old outdoorsman and passionate supporter of all things wildlife conservation. I support the adoption of an ecological reference points menhaden management plan as it will make the Atlantic fisheries a healthier place for all wildlife species present. I want this plan to be put into place because it will bring money into the area by mitigating negative affects on charasmatic species like American Oystercatchers and Terns which will allow their populations to rebound to historical numbers and bring lots of ecotourism dollars with them.
Charles	Strasser	Hamden	CT	
Therese	Minteer	Litchfield	CT	If we do not protect the bottom of the food chain, we are all doomed.
Tom	Cleveland	Madison	CT	Let's shoot for abundance!
Anne-Kristine	Blake	Manchester	CT	Menhaden's critically important role in the marine ecosystem.
Len	Messina	Middletown	CT	...To keep the big guys one must first save the little guys...
KENNETH	DEED	Mystic	CT	The apex species we love to fish for and eat will not survive if we allow industrial fishers to exploit the basic food fish such as menhaden to extinction just to put a few additional dollars in their already fat wallets.
Alex	Fromme	New London	CT	We need to take better care of our planet's water sources, especially the ocean. Clean water is the core of all life on Earth, and it's the only planet we've got. We have to care more about protecting the environment we all live in rather than about capitalist exploits and profit.
Peter	Fullam	Norwalk	CT	Properly managed menhaden is a win for all parties. Do the right thing.
Emmett	Ryan	Norwalk	CT	The Long Island Sound has been cleaner and healthier every year since catch limits were lowered. Lowering them further would be in the interest of the general public and the environment.

Letter Signed by 69,549 Individuals

First Name	Last Name	City	State	Comment
				Please don't starve our fish on the Atlantic. Protect the menhaden and their role in the ecosystems down our Atlantic Coast. Ecological management and conservation will be good for the fish, the ecosystems and the economies of our coastal states.
Terri	Tylo	Norwalk	CT	
Joan	Cummings	Putnam	CT	Save our ocean life
BARBARA	CASO	Rocky Hill	CT	We need to be better stewards of our one and only planet.
				Only for the sake of ecology, not for fishing.. Men should stop exploiting other animals, then the balance would be restored, and the era of Bio-centrism can commence.
David	Michel	Stamford	CT	
Cynthia	Opderbeck	Storrs	CT	Please protect the precious menhaden!
				I hope that menhaden will be protected, so that they may continue to feed the larger food fish of the Atlantic, as well as osprey and humpback whales.
Claire	Katz	West Harford	CT	
Linda	Nielson	Wethersfield	CT	Protect the marine food chain the way you protect your own.
				Please protect menhaden- so their populations don't drop to levels where the ecosystem/fisheries crash.
Elizabeth	Craig	Wilton	CT	
				Please help us save the Atlantic Menhaden. The amount of wildlife both sea and land that we now see on a regular basis is all thanks to the protection of the Menhaden. Please let this continue.
Paul	Strader	Wilton	CT	
				Ensure menhaden management provides for the needs of predators now.
Michael	Balitsaris-Fortier	Washington	DC	
				Menhadens are a vital part of the fish eco system.
Gerri	Michalska	Washington	DC	
J.	Pina	Washington	DC	Please do the right thing by menhaden
				Lets not repeat past mistakes. Science should lead the way on this decision.
Paul	Thomas	Washington	DC	
				My community draws sports fishermen. Protect the ecosystem and our economy.
Patricia M.	Williams	Lewes	DE	
				Protect this vital food source protect the menhaden!
Carol	Taylor	Milton	DE	

Letter Signed by 69,549 Individuals

First Name	Last Name	City	State	Comment
Rosemarie	Paolinelli	Newark	DE	Lets do this
Sherry	Clark	Wilmington	DE	This is a must-do action. It concerns the very integrity of the food chanin.
yvonne	keraval	alachua	FL	Sad day when we have killed off all of God's creatures but ourselves.
Nina	Tatlock	Apollo Beach	FL	I'm very concerned for our world, our waters, and the extinction of species and natural resources.
Jackie	Kohan	Bell	FL	Please protect the eco system
Joan	Walker	Bell	FL	Please help keep the Atlantic menhaden in their important place in the chain of life!
Denise	Kiedis	Bonifay	FL	Stop killing off all our fish.
Rick	Warner	Brandon	FL	Let's keep them safe befor it's to late for our grandkids.
Shirley	Selby	Bronson	FL	We are all connected to each other and every thing on this planet. Please, stop killing us.
Margaret	Breece	Commerce City	FL	We can't take out or destroy a basic part of the food chain and not expect a major problem. Protect the menhaden to help save the marine ecosystem.
Laurel	Fee	Daytona Beach	FL	It's simple. No menhaden no fish no us.
Brent	Campbell	Deerfield Beach	FL	We need to protect our sea creatures so they can live and prosper as God intended them to live -- a natural and unrestricted, undisturbed life!!!!
evelyn	evans	Defuniak Springs	FL	This action is imperative to protect the and all the sealife for which they are a vital source of food.
James	Durocher	DeLand	FL	Its all about ecosystems.
Robin	Sekerak	DeLand	FL	We must protect our fisheries, and our ecosystems from collapse.
Elizabeth	Gates Sanders	Delray Beach	FL	You are charged with the responsibility of protecting the lives of ALL marine creatures and the ecosystem! DO YOUR JOBS!!!!
J.B.	Ciesielski	Dunedin	FL	Protect the food sources!
Doug	Hay	Dunnellon	FL	I have read about this subject, and endorse the views below.
Judith	Carmody	Englewood	FL	The ecosystem needs Menhaden
John	Noble	Flagler Beach	FL	Menhaden are critical to the survival of many species, Isprey, pelicans and others rely on their yearly migration to survive they must be protected.

Letter Signed by 69,549 Individuals

First Name	Last Name	City	State	Comment
R. D.	Peterson	Floral City	FL	It's called Follow the Research.....duh....
Robert	Parkinson	Fort Lauderdale	FL	Disrupt the lower links in the food chain... major impact on the rest, simple.
Richard	Siegel	Fort Lauderdale	FL	we must protect the species at the bottom of the food chain for the predator's at the top to survive.
Joseph	Candelaria	Fort Myers	FL	The food chain must be protected. Any break in this chain affects the entire chain. This includes humans.
William	White	Ft Walton Bch	FL	The ocean is all our mother. Protect it!
Fred	Brodsky	Ft. Lauderdale	FL	Protect the future of our only world
Nina	Foss	Gainesville	FL	Please save this important Atlantic coastal food source for our ocean mammals. Thank you.
rita	mcqueen	Gainesville	FL	Help our generation protect this area for future generations.
Jacqueline	Pace	Gainesville	FL	Please protect life whenever possible.
Luis F.	Theaux, Sr.	Hialeah Gardens	FL	Just as important as Bees are!
Shirley	Mogensen	High Springs	FL	We have to think about the world we're leaving to our children and grandchildren and in my case our great grandchildren. Just do the right thing!
Jamie	Dos santos	Hollywood	FL	It is a critical Time in history to protect these waters formthe life cycle of food and well being of Americans and wildlife, please do the right thing.
Paula	Morgan	Hollywood	FL	All fish eat them! Menhaden are critical and the ASMFC needs to manage these fish so they can fulfill their place in the marine eco system. Thank you.
Paula	Morgan	Hollywood	FL	The ASMFC must protect menhaden from Maine to Florida. If not, we will have no fish at all.it's a big move but would be a BIG rewarder ecosystems, economies, and fishermen all along the Atlantic Coast! It's the right thing to do and a complete WIN/WIN!!!!!!!!!!!!!!!
Jean	Auris	Homosassa	FL	Please vote to protect menhaden.
Karen	De Falco	Homosassa	FL	This is a necessary fish not for us but other fish and mammals that eat it. If you deplete the population, you will deplete food sources for everything including humans.

Letter Signed by 69,549 Individuals

First Name	Last Name	City	State	Comment
Kim	Godwin	Jacksonville	FL	Please protect this essential source of nutrition to maintain balance in the ocean's ecosystem.
Laurie	Habel	Jacksonville	FL	Atlantic menhaden help maintain a healthy ecosystem.
Clyde	Summerell	Jacksonville	FL	I believe it to be prudent to protect the menhaden due to the importance it plays in the food chain.
Bonnie	Helms	Key west	FL	I personally see the rapid changes occurring in our oceans where I reside in the Florida Keys.
				Science has become a dirty word, but in school we all learned about science. Everything we are has to do with science. Conservation is the exercise of science. If things get out of balance, like they are because of people, we need to fix it, not make it worse. We do not NEED to fish menhaden, a lot of which gets turned into pet food. Pets do not need most of the protein they get, but the wildlife which lives in the ocean DOES.
Sandra	Webb	Kissimmee	FL	Menhaden is critical for support of all the fisheries - that is their most important role - being food for ocean critters.
Sarr	Christ	Lake City	FL	JUST DO IT !!!
				We cannot continue to deplete our oceans, we are alarming affecting the survival of so many other species of animals, as well as drastically depleting all species of fish stocks before they are able to repopulate to sustainable numbers
Natalie	Mades	Lake Mary	FL	
Clay G.	Colson	Land O' Lakes	FL	We owe this to future generations....
dee	preston	lantana	FL	Stop killing the planet NOW!
Jean	Morse	Leesburg	FL	PLEASE...
Richard	Ballerand	Longboat Key	FL	A win-win move
Melissa	Knight	Lutz	FL	Please protect the marine life and our eco system from predators.
B	Borden	Melbourne	FL	Protect the food web. Everything depends on them.

Letter Signed by 69,549 Individuals

First Name	Last Name	City	State	Comment
Spence	Guerin	Melbourne	FL	It is imperative that massive schools of menhaden -- and other tiny baitfish -- be protected. They are the foundation for fish populations -- if fish populations are to be sustained.
Joyce	King	Melrose	FL	Let's please remember the food chain! Big fish and mammals need menhaden, and lots of them!
Lisa	Modola	Melrose	FL	Protect fish from overfishing. That is your job!
Heide	Cantillo	Miami	FL	You can't play God and interrupt the food chain without serious consequences!!
Clarissa	Martinez	Miami	FL	If these mammals are crucial to the marine ecosystem, then why would you not protect them? Save them. Let's keep our environment balanced.
Jennifer	Vaca	Miami	FL	please do what is right without asking to sign petitions.
Cynthia	Rn	Minneola	FL	We cannot afford to continue to disrupt ecosystems
Jerry	DeBaun	Naples	FL	Menhaden are a crucial link in the feeding chain of both commercial fishing and sport fishing!
Charlotte	Walker	Navarre	FL	It is vital to protect this important denizen of tge Atlantic as it is a significant part of the food chain & a unique denizen of the eastern Atlantic coast.

Letter Signed by 69,549 Individuals

First Name	Last Name	City	State	Comment
				<p>The importance of feeder fish to the larger varieties of fish and land animals, including humans can not be measured. If we do not regulate and protect those founder fish we will lose the much needed seafood staples necessary to supplement the entire ecosystem.</p> <p>Even the crustaceans, and shellfish would suffer from the lack of fertilization from fish droppings needed by the microscopic nutritional plant species. Need I go further. There is a never ending chain that supports all life on Earth.</p> <p>To destroy a level of the food chain also jeopardizes the levels above that which larger fish, human, and other animals need for sustenance. It is wrong thinking to remove a rung in the ladder that will end up depriving even you as a human of a nutritional source that may not be replaceable.</p>
Daavid	Marshall	New Port Richey	FL	
Christine	Kemmetinger	new smyrna	FL	Please
K	Kloever	Newberry	FL	The entire marine environment depend on these fish.
Jenny	Bills	Old Town	FL	Protecting our natural resources is crucial to protecting our world. Without that protection....saving the future for our children and children's children is futile.
Debbie	Deland	Orlando	FL	I love whales and elephants. They belong in this world. Please protect them and restore some of their population
Vicki	Hambrick	Orlando	FL	This is so vitally important for the future of our oceans, and ourselves. Please give this serious consideration.
Dinah	Kierstead	Orlando	FL	I urge you to establish and implement protective policies to replenish and conserve the menhaden population.
Ernestine	Mosley	Orlando	FL	PLEASE DO THE RIGHT THING ABOUT PROTECTING IMPORTANT FISH IN THE SEA!

Letter Signed by 69,549 Individuals

First Name	Last Name	City	State	Comment
Arwen	Weiss	Orlando	FL	Please ensure the menhaden population remains stable to protect the ecosystem.
				I am a third generation Floridian and angler. I have seen many changes to Florida in the past fifty years. We need to stop taking so much from our seas now. My Nantucket ancestors hunted whales. This country was shown how destructive this was for the oceans that we love and rely on. We need to treat all other fisheries with more respect. From the Goliath Grouper to the tiny menhaden, we need conserve these resources instead of wasting them for short term, stupid gains for a few greedy people.
Kathryn	Carlsson	Palm City	FL	to let our wild fisheries stagnate? Eliminaate true sportsmen fisheries and the fishing industry.as it exists? In essence save the Menhaden! Vote so
Robert	Hobe'	Palm City	FL	Please stop killing all living things on this planet.
Nan	Vollbracht	Palm city	FL	
Gerald and Mary Lou	DeVane	Palm Coast	FL	This is an important action and needs to be taken seriously to protect our seafoods.. Please take this important action...
suznne	lomascolo	Palm Harbor	FL	I think we need to take a closer look on how to protect our marine life. We know conservation works and we are called to be good stewards of this planet.
Nancy	Meute	Panama City	FL	Ecological management is right for menhaden now. Conservation works. This big move would yield big rewards for ecosystems, economies, and fishermen along the entire Atlantic coast.
Marjorie	Scott	Parrish	FL	Please remember conservation works...
Michelle	Cristantiello	Pembroke Pines	FL	Save our seas!!!
Glenda	Dees	Pensacola	FL	Save all living creatures
Laura	Gray	Placida	FL	Keep the fishery from collapsing entirely.

Letter Signed by 69,549 Individuals

First Name	Last Name	City	State	Comment
chantal	herron	Plantation	FL	As a resident of South Florida I feel very strongly about protecting our Marine Environment and the time to act is now, BEFORE it is too late. We must adopt sustainable practices to ensure our future.
joel	GELB	Ponte Vedra Beach	FL	These fish are an essential part of the ocean food chain. Protecting them protects all species in the ocean including one we eat!
Robert	Hillenbrand	Port Orange	FL	As a kid in Florida I remember seeing the huge black clouds of Menhaden off the beach and also being harvested by the tons. I haven't seen a school for ages and again something we need to protect as an important link in the food chain of the oceans.
jt	hyland	Port Orange	FL	Species management works.
Cynthia	Gay	Port Saint Lucie	FL	All parts of the ecosystem matter. Please vote to protect the menhaden.
Sylvia	Majka	Port St. Lucie	FL	We must work to protect our oceans and all marine life, and that includes menhaden, as a critical link in our ecosystem.
Steve	Zeledon	Ridge Manor	FL	Please protect our ecosystem!
Cameron	Moyer	Saint Augustine	FL	I am an avid salt water fisherman and think it is critical to protect Atlantic Menhaden...this action is long overdue!!!!
Roberta	deMasellis	Saint Petersburg	FL	Protecting our fish in our ecosystem protects those who fish for a living.
Mark	Holmgren	Saint Petersburg	FL	And protect them from plastic!
Susan	O'Rourke	Saint Petersburg	FL	We must protect these fish, so that so many others can survive-there is far too much to lose.
Maureen	Wasley	Saint Petersburg	FL	It is so important to protect every part of the food chain in order that our Marine ecosystem survives. Please use science to make the correct decisions regarding an important linchpin like menhaden.
Kelley	Anderson	Sarasota	FL	We do know it is critical to maintain the web of food. What we don't know is what will happen to our food chain if we don't do something now.

Letter Signed by 69,549 Individuals

First Name	Last Name	City	State	Comment
Irek	Hicks	Sarasota	FL	Please stand with the wildlife and people of this country.
Belinda	Stewart	St Augustine	FL	The more species we kill off, the sooner the whole planet dies, including mankind!
Maynard J	Hirshon	St Pete Beach	FL	We only have this world. At 87, I won't be affected by what you do, but you, your kids, and grandkids will. Don't allow their world to be ruined.
Pam	Telles	St. Augustine	FL	Before it's too late . Let's rejoice rather than regret .
Carl	Dahl	Sun City Center	FL	We have only one planet. We must do everything we can to protect it!
Capt. Joseph W.	Haley III	Tallahassee	FL	With Global Warming, Ocean life is under enough stress, without are mismanagement. So Lets protect all we can.
Bob	Zeitlin	Tallahassee	FL	They are the base of all the game fish as well as the marine mammals that we hold dear.
MARTIN	BERKE	Tamarac	FL	Atlantic Menhaden must be protected. Do your part!!!
Jeanne	Acosta-Caipe	Tampa	FL	Do any of you have consciences?
David	Hardinham	tampa	FL	Without proper protection of marine ecosystem over fishing will happen and fishermen will be hurt and some destroyed by it.
Jane	Kriebel	Tampa	FL	No Menhaden, no food for other fish and whales. Of course they should be protected.
Linda	Thomas	Tampa	FL	Please take a minute to understand what this means to us.
Bev	Griffiths	Tarpon Springs	FL	I want to express my sincere hope that ASMFC will take whatever steps are needed to manage Atlantic menhaden responsibly for the sake of striped bass, bluefish, weakfish, king mackerel, osprey and humpback whales, all of who depend upon them for food. Overfishing can quickly get out of control and have lasting negative impacts.

Letter Signed by 69,549 Individuals

First Name	Last Name	City	State	Comment
				Seeing the menhaden run and all the marine and coastal life it supports is truly breathtaking. I experienced it for the first time a couple of years ago and have shared it with so many people. Living near the Florida coast we get to see first-hand the impact that ASMFC decisions have on local flora and fauna. Please protect the menhaden and their truly critical role in the marine/coastal ecosystem.
Querido	Galdo	The Villages	FL	
Gloria	Sterling	Tierra Verde	FL	Please protect the world we are leaving to our children
Kathleen	Burson	Titusville	FL	Protect the Menhaden fisheries for our wonderful ocean ecosystems.
				The best peer-reviewed science supports managing menhaden so that they can fulfill their role in the ocean food web and ensuring that the population never drops below levels that are too risky for the ecosystem.
Gloria	Nova-Fuson	Venice	FL	
Doris	Larson	Vero Beach	FL	Please protect our marine life. If we keep destroying those creatures, we will live in misery!!
Donald	Lockard	Welaka	FL	Menhaden are an important fish to creatures in the ocean.
Mary	Morris	West Pslm Beach	FL	If we keep up the way we have been going, every animal on the planet, including us, will be dead.
David	Landskron	Winter Haven	FL	PROTECT THE MOST IMPORTANT FISH IN THE SEA!
Jacque	MacArthur	Winter Park	FL	without diversity the oceans will not provide provide us with the food, recreation, etc. that they now furnish.
Thomas	Hoke	Alpharetta	GA	Please think about the importance of our natural biological ecosystem and protect the Atlantic menhaden.
Kate	Blane	Athens	GA	It is very important to protect our oceans so that we will NOT see fishless oceans and other marine animals that depend on fish starving.

Letter Signed by 69,549 Individuals

First Name	Last Name	City	State	Comment
				Menhaden are far more important as a forage source for other marine species than any possible benefit as a protein or oil source for land animals. Take care of menhaden stocks and we take care of many important marine species.
Jim	Day	Athens	GA	
Ingrid	Godinho	Atlanta	GA	PLEASE SAVE THE WHALES!!!
				All significant marine species should be carefully managed and protected from adverse human impacts!
Bill	Gould	Atlanta	GA	
				The menhaden appear to be an apex predator possibly keystone species. Their protection will help to ensure the overall health of the affected fisheries, please do all you can to ensure their survival.
Matt	Lammers	Atlanta	GA	
Jacquelyn	Miles	Atlanta	GA	We will all thrive if we protect our sea life and the ecosystem
				Menhaden are an important part of the ecosystem and play a distinctive role in the food chain. Managing the population of menhaden will support keeping major predator fish fed and thus support the food chain and fishing industry. Therefore ecological management is key to a healthy marine ecosystem and a healthy fishing industry. I have personally witnessed how protecting salmon has increased the population and thus supported salmon fishermen. Managing fish populations helps everyone.
Lindy	Rogers	Atlanta	GA	
				Menhaden and other forage fish feed the fish we need for food and feed our ocean's wildlife predators. They are a species critical to a healthy and productive ocean food web.
Eleanor	Smithwick	Atlanta	GA	
martha	jones	Carrollton	GA	if the menhaden go - so goes the ocean and it's inhabitants.
Ashley	Patel	Cataula	GA	Menhaden are the basis of the food web! PROTECT them!
				Our oceans are suffering from over fishing and pollution. Protect the menhaden to protect all sea life that depend on them!
Cara	Busch	Cherry Log	GA	

Letter Signed by 69,549 Individuals

First Name	Last Name	City	State	Comment
Patricia	Petit	Cleveland	GA	Wise management assures future needs met and environment kept in balance.
Elizabeth	Brooks	Cumming	GA	Our marine life needs all the protection it can get, and the best management practices. Please do the right thing for the menhaden, now.
k'lynn	blake	Ft oglethorpe	GA	To aid in the protection of ALL living creatures on this planet is the custodial rights of mankind-to ignore it leads to an imbalanced planet-why explore space for alternative forms of life for humans to inhabit in the future when we cannot maintain/care for this earth which we call home in this present age.
mike	carroll	kingsland	GA	Protect the Menhaden less we lose this species for ever!
Christine	Sadow	LaFayette	GA	Protecting menhaden is vital to protecting the food chain in the Atlantic.
Gloria	Navan	Lawrenceville	GA	We have lost so many of our precious, irreplaceable natural resources. Please protect the few we have left.
DAVID	KYLER	Saint Simons Island	GA	Healthy fisheries are vital to the economy and quality of life in coastal Georgia, supporting some 10,000 jobs, directly and indirectly. Menhaden are vital to the Atlantic food web that supports this pivotal economic activity and essential food supply.
Beverly	Hollingsworth	Savannah	GA	Please protect our oceans for all
Mimi	Waite	SSI	GA	Without menhaden there would be no whales
Judith	Carson	Stone Mountain	GA	Anything that is important to the ecosystem needs to be protected. Money should not be our priority--even rich people will ultimately be affected by the loss of a healthy environment.
Kendra	Hunter	Haiku	HI	The menhaden are vital to the ecosystem and their population must not drop.
Steve	Slater	Haiku	HI	Living on Maui, we already see a decline in our Humpback Whale population.
Ramdas	Lamb	Honolulu	HI	Overfishing has depleted many ocean areas in the world. Is it not time to put breaks on the industry before it is too late?

Letter Signed by 69,549 Individuals

First Name	Last Name	City	State	Comment
				Please protect our ocean ecosystem by protecting the Atlantic menhaden. As we know, marine wildlife survives through a delicate balance of mutual relationships--just like people! Please do all you can to preserve the ocean and the lovely things that live there.
Pamela	Elders	Laupahoehoe	HI	
John	Naylor	Makawao	HI	Protect the Web if Life at every level!
				If fishery managers don't protect EVERY sea animal there won't be any future for any of our sea life.
Samantha	Sherline	Naalehu	HI	
Russell	Jones	Pahoa	HI	SAVE OUR PLANET!!
				Menhaden are such an important food source for other fish that we need to protect them!
				Menhaden and all species are critical to the health of the oceans. When one species disappears soon others will also. We have no right to deprive the inhabitants of the sea of the food that critically rely on.
stephanie	curran	princeville	HI	
				We need to help feed the fish before catching them and put them on our plates. right now they have plenty of plastic waste to eat.
ynez	fernandez	Wailuku	HI	
L E	Schmoeger	Davenport	IA	Please preserve menhaden!
				Please keep humans out of it! They destroy too much there is no need. Millions of years of evolution could go down the drain.
Caryl	Lucas	Des Moines	IA	
CS	Mitchell	Keokuk	IA	The little fish get et by the big fish. Simple as that.
				STOP SABOTAGING WILD LIFE. STOP NOW!!!!!!!!!!!!!!!!!!!!!!
Kitty	Lucia	LeMars	IA	
				It's the least that you can do to help keep the Oceans healthy.
Katherine	Lake	Marshalltown	IA	

Letter Signed by 69,549 Individuals

First Name	Last Name	City	State	Comment
				I've lost count of the number of times I've been asked to write to some fisheries commission or another explaining that the world's marine food chain cannot do without menhaden. Informed and thus outraged citizens are sick of explaining something so obvious to authorities who are supposed to understand science and ecology. How about all of you commissions get your respective acts together and actually DO something to protect key species **in perpetuity**?!
Beth	Jones, appalled expat in Austria	Monticello	IA	
Pamela	Waters	Shellsburg	IA	Wildlife, they all need to be protected
				We are ALL part of the food chain. We humans like to enjoy (and eat) marine creatures UP the food chain but if the menhaden are not managed well the food we enjoy will disappear. THINK about it!
Karen	Herwig	West Des Moines	IA	
				My view on this is that all living species should be protected as if each was your own children.
Gary	Day	Boise	ID	
				Menhaden are essential to the ocean food web, feeding striped bass and many other fish.
Margaret	Schiff	Boise	ID	
				We must maintain nature's balance in order to survive.
Deirdre	Scott	Buhl	ID	
				We cannot allow the marine environment to lose balance by allowing a key food source to die out or everything, including fish that we eat, is threatened.
Tara	Estabrook	Coeur D Alene	ID	
Richard	Kuehn	Council	ID	THINK OF THE SEVENTH GENERATION!
				Save the whales,dolphins, and sea turtles!!!! Stop the selfish inhuman fish nets . Stop,stop,stop and have a heart ,and stop this using the nets.they are torture chambers to some of the most beautiful,fascinating god creatures
jennifer	beasley	Emmett	ID	
				Menhaden are an important link in the marine ecosystem. Destroy them now and our future oceans will suffer.
Jima	Rice	Ketchum	ID	
				These fish need protection until their place in the food chain is re assured.
Sharon	Burdick	Kootenai	ID	

Letter Signed by 69,549 Individuals

First Name	Last Name	City	State	Comment
Alma	Driesel	nampa	ID	With out these fish everything will die.They need to quit taking all the fish what are whales and all other mammals and fish to eat?
Candace	Kilgrow	Wendell	ID	Please help stop the trashing of the planet.
Rhonda	Bozovich	Alton	IL	We must ensure that the ocean is healthy so that we may benefit from it for generations to come.
Cherie	Scott	Arlington Heights	IL	It is unbelievable to me that this issue is even a concern or a problem! We need to protect all fish in our oceans ecosystem that provide food for other marine wildlife. This is critical for our marine ecosytems!
Richard	Jocius	Aurora	IL	Protect all endeangered species
Rachel	Fischoff	Carbondale	IL	Menhaden are crucial. Please protect them. Thank you for listening.
Elisabeth	Howard	Carol Stream	IL	Do not harm these beautiful creatures. Live cruelty free.
Paul	Crouser	Chatham	IL	Healthy oceans require a healthy food chain, it is that simple.
Jeffrey	Cody	Chicago	IL	A chain is only as strong as its weakest link. The food chain must remain strong and frankly it has suffered enough damage already.
Georgean	Goldenberg	Chicago	IL	Conservation for the menhaden NOW!
Catherine	Grachek	Chicago	IL	We need to do all we can to protect animals that are such a vital part of the whole ecosystem!
Charles	Kiefer	Chicago	IL	Please save and protect the Atlantic menhaden fish in the sea.
Chris	Law	Chicago	IL	The best peer-reviewed science supports managing menhaden so that they can fulfill their role in the ocean food web.
Elisabeth	N.	Chicago	IL	Act before the damage becomes irreversible.
suzanne	Pentek	Chicago	IL	Life in the ocean is interdependent The food chain must be preserved to protect endangered mammals
karen	peterson	Chicago	IL	Save menhaden!!!
Bob	Rebl	Chicago	IL	The ocean food web must be protected for all future generations and the fate of the world.

Letter Signed by 69,549 Individuals

First Name	Last Name	City	State	Comment
Peter	Solt	Chicago	IL	PERHAPS THIS COUNTRY CAN GET ONE THING RIGHT!
Terry	Stagman	Chicago	IL	Every link in the ecosystem is crucial if that system is to remain healthy.
Aaron	Turkewitz	Chicago	IL	As someone who cares deeply about maintaining biodiversity in the face of the many threats that are facing it, I would like to submit these comments for your consideration, in light of the important decision you are facing.
Diana	Widman	Chicago	IL	There must be a balance between the needs of fisheries and the larger needs of the ecosystem. Without the latter protected, the fisheries will have nothing to catch.
Laurie	Willeys	Chicago	IL	We must protect them, and thus the balance of food in the oceans for ocean life! Thank you!
Mariam	Willis	Chicago	IL	Please, protect our ecosystem
dorthea	martin	Darien	IL	Their life is our life. Please protect menhaden. Thank you for your cooperation.
Marianne	Flanagan	Des Plaines	IL	Menhaden are an important part of the food chain. their survival is necessary for the survival of larger species.
Mary	Barbezat	Elgin	IL	Menhaden feed the ocean's predators, and we need that role in the food web.
Charlotte	Jones	Elmhurst	IL	Use your common sense! Menhaden are critical for feeding every important predator on the Atlantic coast. Let me repeat: EVERY important predator. Protect this ecosystem and manage it with the idea of protection as your main job.
Nancy	Burke	Evanston	IL	Menhaden are the base upon which the health of our oceans rests. You have an historic chance to do the right thing. You must protect them!
James	Croegaert	Evanston	IL	It is all connected. And we are connected as well.
Marilyn	Davis	Evanston	IL	Shame on all who want to destroy our environment!!
Kirsten	Schelbert	Evanston	IL	This is crucial should even everything in your being attempt to deny it...!!!
Michael	Glass	Glencoe	IL	Without marine diversity in abundance we all die

Letter Signed by 69,549 Individuals

First Name	Last Name	City	State	Comment
Caroline	Mead	Glenview	IL	DO NO HARM. Protect these poor fish! Be nice.
Diane	Will	Glenview	IL	Always protect our environment, oceans, mammals, fish, waterways, all of it.
Rita	McCabe	La Grange Park	IL	Stripping the earth of its resources for short term profit is a slow form of suicide.
Karen	Bruce	Lemont	IL	Because I am an older individual, I am thinking of the tenuous hold we have currently on balancing the many wild species that play such an integral part in our world today when we still have a chance to make corrections.
Judy	Cummings	Loves Park	IL	Our waterways are in trouble. Please protect this fish species so that they can continue their place in the food web for other populations. This move will save many other species. Act now for conservation!
William	Cook	Mount Prospect	IL	Save these important fish.
Peter	Ayres	naperville	IL	We cannot afford to have no protections for an area that feeds such an enormous wealth of other fish for that industry. There has to be a supply of food for the fish that we love to eat.
Linda	Kennedy	Oak Park	IL	Every bit of remaining wildlife is precious. We must do all we can to ensure they stay with us as long as possible. Part of doing that means protecting the entire web of life. Please do your part!
Lisa m	Fers	Orland park	IL	Praying for the authorities to do the right thing for our animals
Sharon	Dearborn	Peoria	IL	Life is all a big chain, protect it all.
Jennifer	Adams	Rockford	IL	We must be smart if we are going to feed the ever increasing population.
Barbara	DeMars	Rockford	IL	Pls support menhadens' critical role in the ecosystem !
Harold	Hubbard	Royalton	IL	If the SEA should die we will be not far behind it& over fishing could be the end of us all
Ray	Szumal	Skokie	IL	I want Atlantic menhaden to be protected. Because it is the right action NOW.

Letter Signed by 69,549 Individuals

First Name	Last Name	City	State	Comment
Anthony	Byrne	Wheaton	IL	Nothing more important for conservation than our oceans and fisheries.
Doris	Slaven	Wood Dale	IL	Please please protect Menhaden!!!!
Linda	Proudfit	Chesterton	IN	There are so many reasons to protect Atlantic menhaden. It must be made a priority.
Susan	George	Crawfordsville	IN	If you care about the livelihood of fisherman who catch the fish we eat, then you have to make sure the fish we eat don't starve to death and go extinct because their own food sources are gone.
ELISE	MOSSBURG	GREENTOWN	IN	<p>THE ATLANTIC MENHADEN ARE AN IMPORTANT FOOD SOURCE FOR THE MARINE ECOSYSTEM. IF YOU DON'T PROTECT THEM, YOU LOOSE THE ENTIRE ECOSYSTEM THAT DEPENDS ON THEM. YOUR DESCENDANTS WILL LOOK BACK AT YOUR DECISION NOT TO PROTECT THEM IN HORROR.</p> <p>DON'T FORGET THE OLD SAYING FOR WANT OF A NAIL(FOR HORSE SHOE) A KINGDOM WAS LOST.</p>
Carol	Murray	Griffith	IN	Please protect the Atlantic Menhaden. They need your help. Extinct is forever.
Chris	Barton	Indianapolis	IN	Please support this initiative!
Lyn	Berling	Indianapolis	IN	We HOPE you agree that Atlantic Menhaden need protection! And that you know fully how to do it.
Diane/Charles	Brandstetter	Indy	IN	MAN SHOULD BE PROTECTOR NOT A DESTROYER!
Deborah	Moore	Jeffersonville	IN	Ocean life is fragile and we need to stop destroying what is needed for life cycle. God created this beautiful world. Please stop destroying it.
Linda	Sage	Morgantown	IN	It is the right thing to do !

Letter Signed by 69,549 Individuals

First Name	Last Name	City	State	Comment
				As other countries have proven time and time again that they don't care about protecting the ocean's creatures, the USA can and must take the lead in saving them. We cannot afford to wait and must make sure that the fish and marine animals are protected from man-made harm. So many species are under threat and if nothing is done they could become extinct. Humans cause much of the damage, and so we must help to f x things.
Mark	Hodie	Munster	IN	Please remember....Extinction is forever!!
Cherryl	Friedman	Noblesville	IN	These Fish are an integral part of the oceans food chain. They should be protected.
Kenyon	Tweedell	Notre Dame	IN	Over the years of recreational fishing off Woods Hole, MA I have seen the gradually decline of menhaden that used to be so abundant in those waters. As a fisherman and scientist, I urge that these species be managed and protected.
Gloria	Sharp	South Bend	IN	This valuable fish, the food source of so many of the fish we depend on must be saved! Saving this fish will save us as well as many other species in the oceans.
Aliyah	Keuthan	Spencer	IN	The more wild spaces that we can preserve and protect the better, including those in our oceans and waterways.
Curt	Barnard	Terre Haute	IN	When you destroy one part of the food chain, you destroy the ENTIRE food chain
Sharon	Koester	Terre Haute	IN	COMMON SENSE
MELANIE	CLOGHESSY	Whiting	IN	Please take on this important leadership role in protecting the future viability of menhaden!
Donna	Frye	Haddam	KS	Please protect these fish!
haskell	springer	Lawrence	KS	Follow the science. It's the only sure guide.

Letter Signed by 69,549 Individuals

First Name	Last Name	City	State	Comment
Charles	Brumleve	Manhattan	KS	The proper management of Menhaden will make sure of a balanced ecosystem for all fish and mammals that depend on them.
BAileen	McCune	Newton	KS	Menhden are an important part of the chain to keep the ecosystem in balance.
Phil	Fitzgerald	Olathe	KS	Please help save the Atlantic menhaden.
Nona	Ross	Sedan	KS	All species are interrelated, and interdependent, as one disappears their entire ecosystem begins to erode. Atlantic menhaden are essential to their ecosystem, and thus to the entire ecosystem of Earth.
sharon	parker	topeka	KS	protect the menhaden
Donovan	McCall	Wichita	KS	These resources must be protected!
Linda	Dulicai	Berea	KY	In the late ninety's when I was working with volunteer groups on the Chesapeake, hogs and poultry, the poultry people bought a fleet of boats to fish the menadin out before they came into the Chesapeake. The reason? So they would not be the canary species of the decline of the Chesapeake. No fish to die off, no problem. We really need to stop this thinking. When I was a kid in NJ a piece of a bluefish would feed the entire family, now you would need what 2 or 3 per person? Madness.
Dolores	Giblin	Covington	KY	Let Nature do her thing and protect menhaden.
Lesley	Ross	Ft Wright	KY	It only makes sense to protect these fish. The ocean requires them to sustain life that also sustains us. Please take action.
Mike	Shields	Henderson	KY	Please ensure that the populations of menhaden provides for the needs of predators.
Robert	Mitchell	Lexington	KY	The world isn't just for humans. Once we think it is, it's not going to last much longer.

Letter Signed by 69,549 Individuals

First Name	Last Name	City	State	Comment
				There is no harm in protecting the Atlantic Menhaden and in doing so the Atlantic Menhaden could also protect human life by feeding the food supply that humans ingest everyday. So, what's the problem? Protect these food sources for human consumption and make haste in doing so! God speed said the messenger of Health and Nutrition.
Libby	Rice	Lexington	KY	
C	Ruder	Lexington	KY	When will we realize that once we deplete our marine life, we will have lost a great deal. Conservation works!
				There is no harm in protecting the Atlantic Menhaden and in doing so the Atlantic Menhaden could also protect human life by feeding the food supply that humans ingest everyday. So, what's the problem? Protect these food sources for human consumption and make haste in doing so! God speed said the messenger of Health and Nutrition.
Vicki	talbot	Lexington	KY	
John	Wolff	Lexington	KY	An opportunity to do something right.
Jennifer	Edelen	Louisville	KY	Save our fish
Constance	Keegan	Louisville	KY	This is very important to me.
John	Wilborn	Louisville	KY	The Atlantic menhaden is an extremely important food source and deserves protection.
patrick	percy	baton rouge	LA	Bless the beast and the children . For in this life, they have no voice. They have no choice.
Gloria	Dunn	Hammond	LA	I support science-based and wise ecological management, and I hope your agency will, too!
gw	derieg	lafayette	LA	Cannot prot species from going extinct if y ou destroy their food source, and that extinction is already on a logarithmic scale comparable to all extinctions marking the geologic history of the world.
Janet	Dales	New Orleans	LA	Our oceans are in critical condition. Please help with supportive policy.
Janet	Livingston	New Orleans	LA	If we fail to protect what's left of our earth and her creatures, there will be no amount of ill-gotten gains sufficient to buy us a do-over.

Letter Signed by 69,549 Individuals

First Name	Last Name	City	State	Comment
Kenneth	Jeffus	Thibodaux	LA	The time to do the right thing is BEFORE it is almost too late. It works to everyone's long term advantage.
Nicole	Schildcrout	Amesbury	MA	Please allow the oceans to heal and recover for the good of us all.
Ann	Cohen	Auburn	MA	These guys are a major cog in an ocean ecosystem wheel - please help to ensure their survival....a whole lot of other animals depend on it (including us!).
Christina	Wilgren	Bedford	MA	Our marine ecosystems must be managed and cared for for the health of the ecosystem which also has a direct impact on human health. To lose one critical food source for predator fish is losing one too many - delicate balances must be scientifically studied and protected for the long term.
Cheryl	Shushan	Belmont	MA	Please maintain the balance in our oceans by protecting the menhaden.
Susan	Anderson	Boston	MA	Our hospitable earth needs every drop of complexity and interspecies survival it can get. Menhaden are an important part of the whole, survival itself.

Letter Signed by 69,549 Individuals

First Name	Last Name	City	State	Comment
				<p>With due respects, The Atlantic menhaden fish feed snearly every major predator on the Atlantic coast, including striped bass, bluefish, weakfish, king mackerel, osprey, and humpback whales.</p> <p>Conservation yields big rewards for ecosystems, economies, and fishermen along the entire Atlantic coast.</p> <p>Conservation works .</p> <p>Fishery managers can help the Atlantic ocean fish and creatures who help keep the ecosystem working year after years.</p> <p>Please, ensure that the menhaden fish is well managed provides for the needs of predators at sea.</p> <p>Menhaden abundance is beneficial for the ocean conservation from Maine to Florida. Protect and conserve the menhaden fish for difference reasons. that do serve the ocean ecosystem and feed all creatures..</p> <p>Thank you fro your attention and keep supporting the menhaden for the conservation of the creatures .</p>
Maria Celia	Hernandez	Boston	MA	
				I strongly support protecting Atlantic menhaden for one simple reason: It is the most important fish in the Atlantic. Without menhaden, all major predators go hungry. Please make sure there is an abundance of menhaden!
Carmen	Lee	Boston	MA	
				I am concerned about the chain of life in our oceans and how every species has a role to play.
Phyllis	Miller	Boston	MA	
				Menhadens are wonderful fish that are very important to the scheme of things in nature. They should always be protected and cared for.
toni	siegrist	Boston	MA	
				Protecting the Atlantic Menhaden is imperative. Please vote accordingly to protect this crucial fish.
Michael	Perra	Bourne	MA	
				As a retired Biology Teacher, I hope you will protect menhaden's critically important role in the marine ecosystem.
Edward	Shorey	Bourne	MA	

Letter Signed by 69,549 Individuals

First Name	Last Name	City	State	Comment
Karen	Deckel	Buzzards Bay	MA	PROTECT our oceans and SAVE our marine wildlife!
Grace	Diemand	Cataumet	MA	Sustainable management of menhaden will benefit numerous other animals.
Allan	Crawford	Charlestown	MA	The seas are almost depleted of life - all fishing should be terminated to save the oceans for the future - just nice and simple. And, go find another job.
Jean	Mixer	Clinton	MA	All species need to be protected and managed as a need for other species
Pamela	Dritt	Concord	MA	The ecosystems must be protected, and focusing on individual species is the only way to do that within the legal regulatory systems.
Lora	Venesy	Concord	MA	Please listen. We understand that fishery managers are looking out for people who make a living by fishing these areas, but we are not doing our future fishermen any favors by ignoring protections. We are part of the ecosystem and need to listen to its needs. If we enlist conservation policies now, we will invest in a better tomorrow (for wildlife, the ecosystem, AND fisherman).
Beth	Chester	DENNIS PORT	MA	We must be caretakers of this planet and all that live on it or We WILL Die!
Sara	Molyneaux	Dover	MA	Neglect and overfishing has ruled for too long. Let's go!
Kenneth	Hughes	Dudley	MA	The menhaden is an absolutely essential part of our North Atlantic ecosystem!
Larry	Stoodt	Framingham	MA	If we don't protect the base of the food chain we risk all of it! Oh by the way we are part of it.
Bonnie	Wagner	Framingham	MA	This is a perfect example of how protecting one species can protect other species as wee. We must allow nature to function with no obstruction by humans. Additionally, this natural function of nature is what allows us to eat, too!
Patricia	Brown	Gloucester	MA	Please keep ecosystems healthy for all its inhabitants!

Letter Signed by 69,549 Individuals

First Name	Last Name	City	State	Comment
Louise	Amyot	Greenfield	MA	The importance of menhaden is well-documented so it seems obvious that this species needs to be protected. Please act accordingly for the sake of the seas and their inhabitants, all of which we depend on in some way or another.
Joanna	Walker	Greenfield	MA	I just returned from a wonderful trip to Cape Cod, where a highlight was visiting White Crest Beach in Wellfleet, part of the National Seashore. It is unspoiled and majestic. Anything that will protect the Atlantic Ocean's ecosystem is something I'm in favor of!
Charles	Rapport	Holliston	MA	Knowing the thoughtless and callous damage humans have inflicted upon the oceans all that live therein, from trash and plastic to sonar and bottom trawling, I rarely consume food from the seas.
Nat	Simkins	Holliston	MA	Please save the bait so we can continue to catch the predators.
Patricia	Waddleton	Hull	MA	We need to keep our oceans clean and healthy. Without them we're done, end of story.
DAvid	Lees	IPswich	MA	Please protect the Menhaden it is the least you can do. and thanks.
Judith	Glixon	Lexington	MA	Ecosystems first!
Leda	Zimmerman	Lexington	MA	I strongly support the protection of menhaden, which are the foundation of an entire marine ecosystem. Today, with climate change and pollution imperiling oceans, we must do everything in our power, using the best science, to protect and conserve the environment.
Nancy	Johnson	Lynn	MA	When the oceans die, we will not be far behind.
Peggy	Brawley	Mashpee	MA	This is important!
Keith	McNamee	Mashpee	MA	Please act intelligently and keep menhaden levels appropriate for all concerned.
John	Paone	Mashpee	MA	Losing the menhaden means losing the fishery.

Letter Signed by 69,549 Individuals

First Name	Last Name	City	State	Comment
				Please consider management practices that protect these very important forage species like Menhaden. For the first time in my lifetime, over 50 years, I witnessed Humpback Whales feeding on Menhaden in Nantucket Sound on multiple occasions this summer. Combine that with similar sightings off New York, this is a wonderful opportunity to encourage best management practices that protect the ecosystem before corporate profits. Mismanagement led to the collapse of other fisheries such as Cod. Let's not make the same mistake. Thank you, Captain Blair Perkins
Blair	Perkins	Nantucket	MA	
Michelle	Perkins	Nantucket	MA	Our entire ocean ecosystem will collapse if this major food source is not protected.
Sybil	Schlesinger	Natick	MA	Please act now to protect our oceans.
Karen	Shockley	Natick	MA	The ecosystem needs all species, not just humans.
				Conservation efforts thus far have allowed for small schools of Menhaden to return to Ipswich Bay in Massachusetts recently for the first time in over 30 years! The abundance of predatory fish & marine mammals that followed along was remarkable. I can only imagine that further conservation efforts will increase Menhaden populations further, helping us restore our fishery & ecosystem that depends on them.
michael	morris	Newbury	MA	
Diana	Cartier	Newton	MA	It is so very important to preserve a balanced ecosystem.
Thomas	Connors	NEWTON	MA	As a fisherman and concerned citizen, I realize the importance of Atlantic menhaden.
HELEN	TAPLIN	NEWTON	MA	SEA MATTERS!!!!!!
Marjorie	Wexler	North Egremont	MA	The oceans are our lifeblood, and the menhaden are the red blood cells. Please protect them!
Gail	Needham	Northampton	MA	Menhaden are vital to the ecosystem of the oceans.

Letter Signed by 69,549 Individuals

First Name	Last Name	City	State	Comment
				Fisheries around the world continue their precipitous decline while the unrelenting assaults on the oceans continue. Protecting menhaden is a critical component of slowing the decline and helping restore a healthy and productive fishery for all creatures.
Thomas	Flittie	Pelham	MA	Ourselves included. Thank you.
				I remember schools of menhaden often breaking the surface of Pocasset River in Bourne. They have been gone for years, along with the stripers and tautog that used to feed on them.
				We have so little time to bring our fisheries back from the very brink.
Sandra	Clark	Plymouth	MA	Please help.
Eugene	Brusin	Quincy	MA	If there is no food fish, there will be no larger fish to harvest.
Carol	Baker	Rehoboth	MA	Protect these important fish!
				The most important fish in the sea and you have the opportunity to protect it. I wish I had that possibility but all I can do is ask you to do your job and protect this fish for the predators whose lives depend on it.
Sandra	Veillette	Richmond	MA	
Susan	Piaggio OKeefe	Salem	MA	This area is home to so many different animals. Please, let's do all we can to protect their habitat. Thank you.
Joshua	McKain	Scituate	MA	All animals and the environment over profits...for the few!
Kerry	Holley	Shrewsbury	MA	Our ecosystem needs all the help we can give! This is a positive step to keep it in balance!
Patrick	Michael	Springfield	MA	Protect them they are vital.
				Please protect a valuable resource. Don't allow a few to profit at the cost of all others.
				It is imperative that the Commission ensure protections for Atlantic menhaden whose role is vital to marine ecosystem.
Nellie	Rando	Wakefield	MA	

Letter Signed by 69,549 Individuals

First Name	Last Name	City	State	Comment
christine	beaudry	waltham	MA	Please do the right thing and protect the Menhaden that the other sea life depends on
Fanny	Whitman	Westport	MA	Save them!
Matt	Rigney	Williamsburg	MA	You guys are on the right track. Bring back the forage fish. Grow the crumbs of the pie back into the big pie of abundance.
Katrin	Winterer	Winchester	MA	Please save this beautiful, important marine system.
Russell	Gay	Woburn	MA	Menhaden is a key component in the atlantic food ecosystem; it is reasonably sound to preserve this Atlantic ecological fish food .
gary	ehatt	baltimore	MD	keep the ocean clean do not over fish
Donna	Kaufmann	Baltimore	MD	It is a very important!
Linda	Robinson	Baltimore	MD	With so much under siege, if you indeed have power to protect the menhaden, it is vitally important that u do so. Thanking you in advance.
Pamela	Simancek	Baltimore	MD	We are losing so much marine life. It is great to se the whales back but if their food os diverted for cat food they will starve and die.
Richard	Swingle	Baltimore	MD	I love to fish for rockfish in the Chesapeake. Please protect our food chain.
Angela	Taylor	Baltimore	MD	Please protect our oceans.
Chris	Yoder	Baltimore	MD	We borrow our planet from our decedents, not inherit from our ancestors. It's not ours to do with as we please or for our short term gain. That is why I believe it important to ensure that ASFMC ensures the menhaden population supports a healthy food chain for marine predators.
Lee	Crockett	Bethesda	MD	As an avid Chesapeake Bay angler, I urge you to adopt Amendment 3 because it's critical to preserving and hopefully enhancing recreational fishing on the Bay.
Jana	Ruditis	Bethesda	MD	Without the menhaden our entire Atlantic marine ecosystem could be devastated.

Letter Signed by 69,549 Individuals

First Name	Last Name	City	State	Comment
francis	nolan	brookeville	MD	WHAT IS NEEDED IS AN OUTRIGHT BAN FOR 5 YEARS.
Ronald	Hickernell	Catonsville	MD	The foundation of so many species of fish depend on menhaden.
Beverly	Antonio	Centreville	MD	Our marine life needs you! Protect them.
Susan	Hutner	Chevy Chase	MD	As I am sure you are aware, maintenance of a healthy food chain is essential to a well-functioning ecosystem. I urge you to manage menhaden in a manner that preserves the menhaden population at robust levels. Menhaden are essential to most ocean predators, and the health of this fish has economic as well as ecological consequences.
James	Powers	Chevy Chase	MD	Please, we are in a time of environmental strain and do all you can to preserve the menhaden.
June	Higgins	Columbia	MD	Climate change problems make it ever more important that we try to protect the marine ecosystem.
Valerle	Leonard	Columbia	MD	We must look at the whole ecosystem, not just the individuals which inhabit it. Menhaden are the forage fish for the major predators...you must protect them both!
Elizabeth	Williams	Easton	MD	We need to protect the chain of life if there is to be existence anywhere. Please put long-term protections ahead of short-term profits.
Elaine	Phillips	Edgewater	MD	Menhaden are a fundamental part of keeping our ocean eco-systems healthy and must be protected!
Carolyn	Ricketts	Edgewater	MD	YES, MENHADEN ARE THE MOST IMPORTANT FISH IN THE SEA, SO PROTECT THEM!
mark	furr	elkridge	MD	Stop the decline of Menhaden.
Darrell	Smith	Ft. Washington	MD	SAVE THE MENHADEN!!!
Gail	Lee	Gaithersburg	MD	Protection of wildlife is very important to me
david	Butler	Gibson Island	MD	Please!
bruce	davis	gibson island	MD	Menhaden filter/clean the waters of the chesapeake and provide a vital food source for game fish.

Letter Signed by 69,549 Individuals

First Name	Last Name	City	State	Comment
David	Andrews	Idlewylde	MD	Protect the food chain.
Jacqueline	Cutler	Jessup	MD	Please for once DO THE RIGHT THING!!! We all need to PROTECT our wildlife now!!!
Kurt	Tribble	Millersville	MD	Please decrease the amount of menhaden caught.I am sixty years old and can see the impact of the fishery at the mouth of the Chesspeake.If you go above the Maryland line there are plenty of menhaden.
Barbara	Hood	Mount Airy	MD	Think like your Creator - maintain what he has created.
Kathleen	Mulhern	New Windsor	MD	If Menhaden, collectively, are the goose that laid golden egg, then it's only common sense to protect the goose with all your might.
marian	feldman	North Potomac	MD	Please take action to preserve the ecosystem as it is important for the economies and fishermen and menhaden along the Atlanticcoast.
Melissa	Luxner	potomac	MD	Protect and conserve the Atlantic menhaden so the ecosystem remains balanced.
Charles	Vieth	Reisterstown	MD	Protecting the bait fish will protect the game fish.

Letter Signed by 69,549 Individuals

First Name	Last Name	City	State	Comment
				Carolina in the summers near Cape Lookout and the OuterBanks, I am very familiar with menhaden. They live in the sound and the small creeks that spill out into the sound near Cape Lookout, and beyond that, the Atlantic Ocean. They are a beautiful silvery fish, and are abundant in this area. They have provided food for dolphin and whales in this area of the coast, as well as up and down the East Coast from Maine to Florida. North Carolina is particularly rich with sealife in the area near Cape Lookout, and there have always been sea turtles as well as dolphins, fish and whales in this area. All of these creatures now need our protection more than ever. I remember one time seeing a wave of menhaden as they migrated down the shoreline. The wave was as thick as could be with a wall of fish all swimming closely together, horizontally to the curve of the top of this wave. It was an amazing sight. We need to protect the menhaden, as they provide much-needed food for the sea life within the oceans, and play a vital role in its larger ecosystem. Managing the supply of menhaden and not overfishing, and asking
Jacqueline	Apel	Rockville	MD	the Atlantic States Marine Fisheries
Joseph	Baldi	Rockville	MD	Protection of Atlantic menhaden is crucial to ensure the survival of numerous commercial fish, osprey and whales. Please do the right thing!
Christel	Bolgiano	Rockville	MD	Managing menhaden to secure their role as forage fish will enable the resource to continue to grow in value to recreational fishing, commercial fishing, and wildlife and tourism businesses, all of which depend on this important fish and its predators.
Marian	Hull	Rockville	MD	Please guard this important resource.
Perrie'Lee	Prouty	Rockville	MD	One thing that seems to get lost is menhaden feed just about every species in oceans. In addition, humans are using it for supplements. The species cannot sustain this for much longer.

Letter Signed by 69,549 Individuals

First Name	Last Name	City	State	Comment
Gary	Clarke	Saint Leonard	MD	Menhaden are a critical piece of restoring the Chesapeake Bay to its former health. A single company has removed every fish they can from the sea. It has to stop! Menhaden are important filter feeders which, with oysters, are critical to restoring clean water to the Bay.
Lynn	Wood	Salisbury	MD	The Oceans die,...then we die. Over fishing , garbage dumping, drilling etc must end
Earl	Stevens	Severna Park	MD	We must protect and preserve our fisheries IF we wish to survive.
Frances	Barber	Silver Spring	MD	The ecosystem needs balance to survive. We are destroying our planet earth. Do something constructive. Save the menhaden which will help save our earth.
David	Dickerson	Silver Spring	MD	I fished yersday on the Chesapeake and landed my limit of big fat stripers, which I found and exist only because of menhaden. Please, set realistic sustainable limits on the menhaden commercial harvest.
Cynthia	Frank	Silver Spring	MD	Atlantic menhaden feed nearly every major predator on the Atlantic coast, including striped bass, bluefish, weakfish, king mackerel, osprey, and humpback whales. We need to protect that marine ecosystem. Conservation works!!
Sally	Gagne	Silver Spring	MD	Saving the ocean and its ecosystems matters!
Laura	Kushner	SILVER SPRING	MD	Protect the little guys! :)
Melissa	Luanglue	Silver Spring	MD	Please protect menhaden. They are critically import to the marine ecosystem.

Letter Signed by 69,549 Individuals

First Name	Last Name	City	State	Comment
Gail	Mackiernan	Silver Spring	MD	I am a retired marine science whose professional life was studying the food web of the Chesapeake Bay. Menhaden are a keystone species for both larger predatory fish, many with significant commercial and recreational value, as well as for birds. In addition, their grazing reduces the overabundance of phytoplankton, which is a major reason for the decline of water quality in the Bay.
carroll	mauzy	Snow Hill	MD	With out bait fish big fish don't show up, with out big fish are sport of fishing dies out. I don't think menhaden fishing should be banned but they should not be taken out of the bay when the ocean is full of them. They should not be allowed to fish them inside the 3 mile line.
Janis	Totham-Davies	Takoma Park	MD	We have to take seriously protecting menhaden because so many sea species depend on them for their lives. When we don't take care of one species we put the whole ecosystem they live in, including ours in deadly peril. Humans have to take full responsibility for what is happening to our planet and everything that lives on it. We are the most destructive and also the most valueless species on earth! This is an absolute no brainer, of course we have to protect manhaden!
Florence	White	Cumberland Foreside	ME	Everybody got to eat. Keep this remarkable food resource plentiful to protect our Atlantic Ocean food chain.
Dawn	DiBlasi	Fairfield	ME	Please protect the Atlantic Menhaden before its too late
Ed	Griffith	Fairfield	ME	It is imperative that we work to protect the balance in Nature.
christina	heldenbrand	Freeport	ME	this is important to the eco-system, this needs PROTECTION!!!!
James	Taylor	Houlton	ME	KEEP THE MAINE ECOLOGY BALANCED WITH A PLENTIFUL MENHADEN STOCK

Letter Signed by 69,549 Individuals

First Name	Last Name	City	State	Comment
Soni	Biehl	Lubec	ME	The marine ecosystem is a delicate balance. Please understand this. Fish are an important part of a good diet and the livelihoods of my neighbours.
Henry	Newhouse	New Harbor	ME	I am a retired fisheries biologist.
Francis	Weld	northeast harbor	ME	Menhaden are too important to the ocean environment to sacrifice for short-term economic gain. As feedstock for important predator species and as filter feeders, their greatest value remains in the sea.
Robin	Arnold	Orono	ME	understanding the total ecosystem is critically important for all species including humans
Andrew	Cadot	Portland	ME	Menhaden are critical for the survival of many species. Please protect them so that they can fulfill their role in the ocean food web.
jennifer	kastelic	portland	ME	duh
Lora	Leland	Portland	ME	Most Americans have never heard of the menhaden fish! Yet menhaden feed nearly every major predator on the Atlantic coast, including striped bass, bluefish, weakfish, king mackerel, osprey, and humpback whales. Therefore, it certainly it can be called the most important fish in the sea! The menhaden need protection from flagrant over fishing!
Christine	Lomaka	Portland	ME	The ecosystem is a delicate system. Take away one food source and you will irrevocably destroy many animals up the food chain. Please work to protect menhaden.
Ann	Hancock	Scarborough	ME	I feel it is very important to safeguard this valuable resource so that there is enough for the entire food chain" not only human consumption but also all the other species that depend on menhaden as a prey species.
Diana	Bowen	South China	ME	As the more powerful species on the planet, we have a responsibility to other life forms. I ask that you do so through intelligent management.
BARBARA	BROWN	ann arbor	MI	Please help the marine ecosystem stay in balance!

Letter Signed by 69,549 Individuals

First Name	Last Name	City	State	Comment
Julie	Karabenick	Ann Arbor	MI	Please considering this information carefully. We are the stewards of this lovely planet!!
Nancy	Lowe	Ann Arbor	MI	Start doing something positive and start protecting the wildlife in our oceans and other waterways, our air' and on our lands.
Lara	Post	Ann Arbor	MI	So many vital ocean predators rely on menhaden for food! Please do whatever you can to protect menhaden for the sake of our oceans and our world!
Janet	Pawlak	Battle Creek	MI	Please protect this valuable species!
Kathryn Mary	Stahl	Clinton	MI	We need LIVING whales. We need living Atlantic menhaden. Killing / overfishing the Atlantic menhaden will break the balance of nature, depriving the other animals of a major food source.
Thomas	Carlisle RN	Crystal Falls	MI	If we don't sustain the sea, the sea will no longer be able to sustain us.
alexander	palloc	Detroit	MI	I CARE!
Peggy	Malnati	Farmington Hills	MI	These small fish have tremendous impact on far larger species who also are endangered.
marie	leven	Flushing	MI	The menhaden are a food source for many other fish. We must preserve the ecosystem so that there is food for all!
Lisa	Nadziejka	Grand Rapids	MI	Please agree to protect the Atlantic menhaden. Their importance to the food chain of aquatic animals is undeniable. Protection of menhaden is desperately needed to sustain the marine ecosystem. Thank you.
Pamela	Meyer	Kalamazoo	MI	Let's give menhaden a chance to thrive. We will all benefit from their contribution. Thank you!
DAVID M.	DUNN	Lansing	MI	How many fishermen will be out of work when the fish have died out? Think hard on this!
John	Kelly	Lansing	MI	It seems most important that a natural population of Menhaden is crucial.
Lee	Winslow	Mason	MI	Keep the food chain intact. Protect Atlantic Menhaden.
richard	smith	Melvindale	MI	got a conscience?
Kenneth	Nash	NewBaltimore	MI	They need to be protected because they're a vital part of the food chain .

Letter Signed by 69,549 Individuals

First Name	Last Name	City	State	Comment
jo ann	abate	novi	MI	They are critical to the survival of our oceans!
Carol	Carter	Pellston	MI	Let's use science to make decisions that have to do with science. That would be a great start. Please protect and manage with the best of all conservation ideals in mind.
Brian	DuRoss	Pinckney	MI	Let's keep the oceans alive!
Pam	Wilbourn	Roseville	MI	GOD,PLEASE BLESS AND PROTECT YOUR MOST INNOCENTS,YOUR ANIMALS!
norman	reece	s.lyon	MI	stop over-fishing please
Glen	Donahue	Southfield	MI	Protect all wildlife in the ocean!!
L	Uchno	Sylvan Lake	MI	Please do this. Our marine life are imperiled.
Annette	Briggs	Three Rivers	MI	Please do not destroy nature's food chain.
Ron	Elmore	Traverse City	MI	Protection here is critical!
Richard	Holcombe	Traverse City	MI	This is a bottom-up issue.
William	Lusk	Troy	MI	Be a hero. Do the right thing.
Dorene	Randall	Troy	MI	We must protect this planet and everything on it or we will fail to meet our moral obligations to the generations that follow!
Sheri	Carpenter	Warren	MI	We can not continue to destroy our children's planet!
John	Henry	Wayland	MI	If the earth dies, it will be because of humans and the greed at any cost.
Jeanne	Roberts	Arden Hills	MN	Paying attention to the ocean food chain also protects human food. Do it for the constituents who voted you into office.
Linda	Hayes	Brooklyn Center	MN	If the menhaden are not protected we will be facing an oceanic disaster.
Karin	Noren	Chaska	MN	Keeping that population healthy is essential to the wellbeing of the larger members of the ecosystem.
Thelma	Hardman	Cottage Grove	MN	Keep these very important fish!
Mary	Dahl	Crookston	MN	We need to realize the entire food chain and with whom humans share. We humans have dominion but that comes with built-in responsible management so all survive and flourish.
Julie	Woodbury, PhD	Eden Prairie	MN	Menhaden are an important part of the Atlantic ecosystems and food chains. Please consider the harm to other fish and oceanic mammals that leaving Menhaden unprotected would cause.

Letter Signed by 69,549 Individuals

First Name	Last Name	City	State	Comment
Melissa	Warfield	Farmington	MN	Please ensure the Menhaden management provides the needs for predators. Support managing Menhaden right now.
Cathy	Witthoeft	Georgetown	MN	It's the right thing to do especially where this animal is crucial to the ecosystem. Thank you.
Joan	Christensen	Intl Falls	MN	Atlantic Menhaden are eaten by just about every major predator. Their population needs to be kept healthy or the whole ecosystem crashes.
Arlene	Renshaw	Mankato	MN	The Atlantic menhaden clearly occupy a critical spot in the marine life food chain. Respect and protect their role.
Allen	Gibas	Minneapolis	MN	When we save the species surrounding us, we increase environmental safety for humans.
Colleen	Krebs	minneapolis	MN	Please keep the oceans healthy for the sake of the whales and of humankind as well. We cannot afford further damage to any of our ecosystems.
Donna	Mayotte	Minneapolis	MN	Every animal has a role to play in the system; preserve these creatures for the benefit of all
Julie	Pierson	Minneapolis	MN	We must take all necessary steps to protect our oceans and these vital ecosystems. If the oceans dies we die. Do the right thing and work to increase the menhadens abundance.
Evelyn	Turner	Minneapolis	MN	Minnesota is a long way from the ocean but we are linked by ecology and economics.
Carol	Hamilton	Northfield	MN	Let manage the menhaden the Atlantic coast fisheries. The more we play with nature the worse our world becomes.
Rosalie	Dodd	Saint Paul	MN	Any breakdown in the chain of life would be disastrous for all of us. We must protect all forms of life.
James	Bodsberg	St Paul Park	MN	All should be protected.
James	Bodsberg	St Paul Park	MN	I'm for protecting all marine life in the oceans.

Letter Signed by 69,549 Individuals

First Name	Last Name	City	State	Comment
				The natural world is like a fine machine that runs well when it has all its parts (species). Taking part after part after part out of the world damages ecosystems. We need insects (for instance, bees pollinate 1/3 of our foods), we need diverse species of fishes, birds, mammals, microbes... To live well as humans, we need many species and healthy ecosystems.
Barbara	Murdock	St. Paul	MN	
Cari	Wright	two Harbors	MN	I care very much about the marine life having an abundant feeding source. Thank you.
Terry	Bragg	Virginia	MN	Sounds like common sense to protect these fish
Aimee	Merino	Woodbury	MN	We need to protect our ocean's ecosystem including menhaden. We must undo the damage that humanity has inflicted on the ocean
John	Fayant	Camdenton	MO	It's the right thing t do.
Barbara	Schrader	Galena	MO	We need to save all the pristine areas we can. Each spot has their own role for being there and helping save the environment.
Diana	Baumgartner	Manchester	MO	Protect the food chain so species are not decreased in numbers
clare	duffy	maryland hts.	MO	we need water life

Letter Signed by 69,549 Individuals

First Name	Last Name	City	State	Comment
				Menhaden are a major food for many larger fish and marine mammals higher up the food chain. If the menhaden are all vacuumed up by corporate factory ships for quick, cheap profits, many valuable species will disappear, including many of great commercial value, and many others of great value to maintain the ocean's balance and the inherent beauty of marine life. these things are the property of everyone, and greedy corporations should not be allowed to destroy them just to produce some quick, cheap profits. Taking more than a balanced amount of menhaden, as determined by fish biologists and other scientists, should be outlawed, and the laws protecting them rigidly enforced!!
Bruce D	Bur;eigh	O Fallon	MO	
lynn	meinhardt	Springfield	MO	Conservation aids ecosystems, but ALSO fishermen.
Robin	McCarty	St. Louis	MO	Adopting the below conservation strategy is the responsible and moral action to take, in my opinion.
Paulette	Zimmerman	St. Louis	MO	I am very concerned about the health of Earth's oceans and of the creatures who call her home.
Billie	Scara	perkinston	MS	menhaden a stated are the life of many more species and should be protected they are not Trash fish ; as acitizen of the Ms Gulf Coast i know the inportance of these fish and am aware of the industry around them but they are more important than money.
Alice	Calloway	Purvis	MS	Please help protect our oceans and all that live in it. When we preserve it, we preserve ourselves. The love for ALL living creatures is the most noble attribute of man. Charles Darwin
Jean	Saja	Raymond	MS	please
Kate	Mabry	Vicksburg	MS	Simply put, please protect the Atlantic menhaden since nearly every major marine predator depends upon them! Thank you!

Letter Signed by 69,549 Individuals

First Name	Last Name	City	State	Comment
Hugh	McFadden	Bozeman	MT	Time to protect the food supply's food supply. Get with it. Predators (we are one) need food too, and they are food for us.
Steve	Connell	Charlo	MT	It is obvious that if you pull the key stone out the arch will collapse. this seems to be a difficult lesson for us to learn. Lets try to get t right.
Elizabeth	Thorpe	Emigrant	MT	Please protect menhaden's very important role in the marine ecosystem. Please vote to protect menhaden.
Mrs.	Trescott	Hamilton	MT	The eco-system shouldn't be screwed with. Nature is facing enough problems without humans voting and deciding on whom should or should not live in the ocean.
Andrew	Spofford	Missoula	MT	The earth's seas are the breadbasket of all life and need to be tended with love and respect.
Chris	Daum	Stevensville	MT	Our seas are approaching crisis from overfishing, pollution of many kinds and poor management. We must protect those who cannot speak for themselves.
Judy	Hoy	Stevensville	MT	Menhaden need protection because so many other species depend on them for food. We need to protect the wildlife biodiversity if humans intend to survive for much longer.
Sarah	Fraser	Asheville	NC	Please prioritize protecting the important Atlantic menhaden. This is a critical species in our ocean ecosystem!
Ferris	Lyle	Asheville	NC	The Menhaden are critically important to the marine ecosystem. They must be protected
Sue	Hayden	Bahama	NC	This country must progress forward with intelligence and long-term sustainability goals, instead of yielding to the greed of short-sighted people who do not care about quality of life.
Charles	Llewellyn	Beaufort	NC	Protecting species provides quick results. Let's do it!
Kathryn	Coons	boone	NC	Menhaden support the entire ocean ecosystem, and need to be protected.
Linda	Wells	Cary	NC	Every species plays a critical role in the ecosystem - and we should be smart enough to protect them all.

Letter Signed by 69,549 Individuals

First Name	Last Name	City	State	Comment
Philip	Johnson	Chapel Hill	NC	MENHADEN ARE A VERY, VERY IMPORTANT FOOD FOR LARGER FISH.
Lynne	Kane	Chapel Hill	NC	The oceans are the start of our food. Protect the seas and fish stocks.
Rebecca	Margolese-Malin	Chapel Hill	NC	The menhaden are just now making a comeback. Please do everything you can to maintain and increase their numbers so that the natural food chain, which includes our food chain as well, is sustained for all our sakes.
Janet	Tice	Chapel Hill	NC	What more can be said, except that menhaden are vital to the well-being of many, many species... including humans.
Ann	Gross	Charlotte	NC	The menhaden need our protection for the well-being of our ecosystems
Jeni	Munn	Charlotte	NC	Please act to protect the menhaden.
Kellie	Nelson	Charlotte	NC	Nobody else is protecting the ocean and your source of income, the government for sure isn't.
Stan	Schneider	Charlotte	NC	The Atlantic menhaden is essential for many marine food webs. It must be protected to maintain the health and stability of marine ecosystems.
Carol	Svatek	Denton	NC	We need to keep the food chain, of which the menhaden are an important part, healthy for all of us!
Bonnie	Derr	Durham	NC	From what I read, it seems that our oceans are already in peril.
Magaretha	Herman	Durham	NC	We need oceans where all species thrive, and the menhaden are crucial to the health of so many species.
Christopher	Nicchitta	Durham	NC	The argument for the economics benefits of protecting/managing the menhaden population are compelling - by analogy to plant crops, protecting the menhaden will greatly increase populations and yields of other economically important species AND greatly benefit the broader ecosystem, which also benefits economies and fishermen
wells	eddleman	Durham NC	NC	These fish are key to healthy ecosystems and many other fish populations. Deplete them and you wreck the system, for what?

Letter Signed by 69,549 Individuals

First Name	Last Name	City	State	Comment
Lara	Carter	Greensboro	NC	These lovely fish need to be taken care of and need protection! I urge you to do the right thing.
Sandra	Koritz	Greensboro	NC	We need to protect the lives of other coastal fish by protecting the menhaden.
Kelly	Swing	Greensboro	NC	Entire food chains must be protected if we are to realistically expect any possibility of sustainable marine resources.
Evelyne	Williams	Hendersonville	NC	This is the bottom of the food chain. If it's compromised, many species will suffer, perhaps even disappear.
Sharon	Burtner	Hertford	NC	Menhaden are like the building blocks of ocean life.
Nancy	Brown	King	NC	Thank you for considering my opinion.
Katherine	Hunter	Lenoir	NC	This is of vital importance for the survival of our amazing planet! Please PROTECT MENCHADEN!
Ben	Mullen	Liberty	NC	The fact that menhaden's status as a critical food source for countless marine species has not already been officially established is unbelievable. Get to it, and vote YES to protective management of menhaden!
Lisa	Peterson	Mint Hill	NC	These fish are too important to the food chain. They must be protected.
Claire	Brothers	Morehead City	NC	It is our responsibility as human beings.....
gwen	straub	Nebo	NC	It's only common sense to protect the small fish that feed the large fish and marine mammals!
Richard	Ashton	Pinehurst	NC	Support the food chain of the seas!
Barbara	Fuller	Pittsboro	NC	The most important piece of the puzzle is to continue to improve the stock of the forage fish. Without it the other fish can not flourish.
George	Mertz	Pittsboro	NC	Stop the stupidity.
Susan	Allen	Raleigh	NC	#ProtectMenhaden #ProtectEcoSystems #Science
Shoshana	Serxner-Merchant	Raleigh	NC	Menhaden are at the lower end of the food chain and we, if we want to eat fish, we need to protect the Menhaden.
Deborah	Perotti	Saxapahaw	NC	Let's keep not eat 'em.
Deborah	OHara	Sharpsburg	NC	The menhaden are needed in the ecosystem as well as others.

Letter Signed by 69,549 Individuals

First Name	Last Name	City	State	Comment
Susan	Farrell	Skyland	NC	Fish keep the ocean alive, they feed us, and they keep fishers working. This vital resource must be protected!
Ann	Collins	Southern Pines	NC	When you protect Atlantic Menhaden you protect all fish..
Carolyn	Smith	Stoneville	NC	We must protect the ecosystems to ensure the survival of all species.
Linda Sue	Barnes	Wade	NC	Menhaden are food for most of the larger fish and cetaceans. If you protect them you are, in turn, protecting the larger fish, birds and cetaceans.
Laura	Bivins	Wilmington	NC	Please protect our fish and our oceans. We only have ONE Earth home. We need to protect it and all the creatures.
Gary	Spangler	WILMINGTON	NC	As a sport fisherman and fan of all seafood our oceans provide we must provide for the basic food that feeds the fish we love to eat.
JUDITH	TALBOT	Wilmington	NC	The ASMFC needs to vote YES for Amendment 3 to insure that the Atlantic Menhaden do not become extinct, but continue to grow which is paramount to our ecosystem. Without them our economy and those who fish for a living will be in deep peril, which will eventually affect all of us. This danger needs to be avoided!
Cama	Merritt	Winston Salem	NC	I watch the osprey dive into the ocean and catch a fish to feed its young. Please protect menhaden so there is prey for osprey and others.
Transit is critical that we protect	Sailer	Beulah	ND	it is very important that we protect our feeder fish such as menhaden
clay	baumung	Fargo	ND	ensure menhaden management provides for the needs of predators now
Mae	Rauls	Fargo	ND	I may not know much about fisheries and the oceans, but I understand our lack of stewardship for our natural world will lose us many more species. We cannot afford the menhaden to disappear into extinction. Please vote to protect this important part of the ocean food chain.

Letter Signed by 69,549 Individuals

First Name	Last Name	City	State	Comment
Renaë	McKeon	Kearney	NE	Unfortunately for the menhaden, they are the life of the oceans. Without them, the larger fish die and without the oceans to feed us, we die.
Daryl	Schuckman	Lincoln	NE	Somethings need to be left wild, not everything is for profit.
Earline	Petersen	Omaha	NE	This is critical and there is no earthly reason not to do this. You need to protect life on this planet when so much is done to destroy.
Laura	Helff	charlestown	NH	This fish needs protection.
Deborah	Munson	Chester	NH	A link in the food chain!
Edmund	Chun Taite	Dover	NH	Now is the time to stand up and do what's right! We all understand how ecosystems work, we must protect the base or else we lose everything. Please protect the Menhaden!
Patricia	Shearin	Dunbarton	NH	All the other species on this planet have the right to live in a clean, healthy environment free of human intervention. People have to stop seeing the earth's resources as only for human exploitation!
Bre	Branco	Epping	NH	Save these gorgeous creatures...protect them....
Elise	Caplan	Grantham	NH	Save marine life while we still can.
Elaine	French	Littleton	NH	When the food chain is compromised the results re devastating.
Norman	Alberts	Nashua	NH	I am very concerned about the long-term viability of the oceans and the species that we all depend on - do right
David	Ellis	Newmarket	NH	Protection of forage fish is long overdue !!
E	Vogt	Rye	NH	The question is why would we NOT want the Atlantic menhaden protected!
Ruth Tanner	Isaks	Salem	NH	The menhaden have a critical role in the marine ecosystem, feeding nearly every major predator - fish and bird alike.
Joanne	Gates	Wilton	NH	Atlantic menhaden is CRITICAL to the fishery ecosystem for sustainability of much larger species.
Duncan	Duchov	Winchester	NH	Thank you very much for your attention and your consideration.
Wendy	Lukowitz	Allenhurst	NJ	Human greed is killing the planet for all species. Protect Atlantic menhaden.

Letter Signed by 69,549 Individuals

First Name	Last Name	City	State	Comment
Mark	Canright	Asbury	NJ	Atlantic menhaden feed other fish and humpback whales. For these reasons alone, they need stringent protections!
Diane	Abel	Bloomfield	NJ	Everything is connected. Human interference in the ecosystems of this planet almost always have a negative impact, impacts that affect mankind as well.
Angela	Plagge	Cape May Court House	NJ	Protect the menhaden!
Benjamin	Harrison	cranford	NJ	It is at the utmost importance, that we protect these ecological habitats. If we allow any of these areas to be effected by polluting industries, we will inevitably be affected economically, health-wise to a point where we wound suffer for these actions.
eric	biemuller	crosswicks	NJ	Provide additional safeguards for the most important fish in the ocean!
Sean	Dugan	Denville	NJ	Protect menhaden for the benefit of a healthy ocean.
Stuart	Strongin	Dover	NJ	It is shortsighted to believe that various species can just change their eating habits. Protect the Atlantic menhaden so that may many species can continue to survive and thrive.
Elena	Kondracki	East Windsor	NJ	PLEASE!!!!
jean	publiee	flemington	NJ	protect menhaden
Jimmy	Fleming	Hampton	NJ	Everything, animal,vegetable,or mineral is onthis earth for a reason. ALL living things depend on each other to exist. The way you, as a human depend on food and water to live.
Karen	McGuinness	Hazlet	NJ	This is so important. Please protect them now!
Erica	Johanson	Hopewell	NJ	We need to support this important forage fish to support the marine ecosystem.
Mary Ann	Cernak	Howell	NJ	It is imperative that Atlantic menhaden be properly managed to preserve the ecosystem, local economies and livelihood of fisherman.
Jackie	Ramirez	Jackson	NJ	We must do everything in our power to protect our fisheries.

Letter Signed by 69,549 Individuals

First Name	Last Name	City	State	Comment
Fran	Ransom	Lakewood	NJ	It's our responsibility to protect the food chain that's imperative to the success of the ecosystem
Valerie	Meluskey	Lawrenceville	NJ	Nature achieves good balance when we don't interfere with greed and ignorance.
Roberta	Travis	Long Valley	NJ	Please protect our menhaden for the safety and marine lives in the Atlantic ecosystem.
JAMES	FUHSE	MANASQUAN	NJ	They will be depleted soon and will never recover
margo	pellegrino	Medford Lakes	NJ	in order to protect the food you eat you need to protect the food of your food.
Sharon	Ziemian	Millington	NJ	Viewing conservation from the larger picture of the ecosystem is essential to our own survival. I am very pleased to see that this effort to preserve the menhaden takes that into consideration. It makes the desired outcome much more likely.
Freda	karpf	neptune	NJ	someone has to take notice that all these concerns are real and interconnected. please save these fish - so many other lives and systems depend upon them.
Denise	Gomolka	New Egypt	NJ	If species continue to die off from human error, humans will also die off.
Wynn	Johanson	New Providence	NJ	We need to protect our base fish food. Save the menhaden! Thanks!
Patricia	Munn	Ocean View	NJ	Conservation works. Please do all you can to protect menhaden.
Sylvia	Kimmel	Pennsville	NJ	This managing of our ecosystem is important to preserving it.
Peter	Mulshine	Phillipsburg	NJ	Our marine life has to be allowed to recover to be able to feed us once again
Mary A	Burgess	Plainfield	NJ	These are staples of life on this earth.
Mike	Meehan	Point pleasant	NJ	We need more protection for menhaden !
Michele	Ochsner	Princeton	NJ	We must preserve our marine ecosystem!

Letter Signed by 69,549 Individuals

First Name	Last Name	City	State	Comment
Jill	Hamell	Ringwood	NJ	Menhaden are a critical part of marine ecosystems and as such must be protected. I am particularly concerned because this critical species is not one harvested for human consumption, and therefore does not have a direct economic constituency.
Bonnie	Schweinler	Short Hills	NJ	If we don't keep the balance of nature intact, we're doomed!
Cynthia	Mahmoud	Skillman	NJ	Please protect our food chain!
Donna	Fazio	Somerset	NJ	Every species that is lost adversely affects biodiversity. The Atlantic menhaden is an important link in the ecosystem's survival.
Kerry	McConway	South Amboy	NJ	i am a boater who watches the fish every year as the predators feast. We need to ensure their numbers stay for the vitality of the other sealife.
Jennifer	Downing	Stockholm	NJ	Critical species are to be protected and revered. Be sure to do so!
Vincent	Tabone	Summit	NJ	Conservation works!
Patti	Ayres	Sussex	NJ	Please do YOUR part to save our ecosystem. Save the Atlantic menhaden.
Kelly	DeMarcello	Trenton	NJ	We must help now.
Ruth	Cooper	Villas	NJ	I recall a similar message a few years ago regarding menhaden. Do fishery managers need to be reminded how important menhaden is to the ecology?
siegrid	berman	Washington	NJ	IF YOU KILL THE MENHADEN FORAGE FISH, YOU KILL THE OCEAN...DON'T DO IT. KEEP THE PROTECTIONS IN PLACE PLEASE
Karen	Spring	Westville	NJ	Please protect the Atlantic menhaden.
Michelle	Auron	Albuquerque	NM	If we want to keep the fish and fishing industry alive, we need the entire web to be alive.
Gretchen	Byrne	Albuquerque	NM	Menhaden are a critical species and must be protected for the health of the ocean.
Larry T	Caudill	Albuquerque	NM	These small fish are the base of the food chain for many larger fish AND some whales. Menhaden stocks MUST be protected and allowed to increase !!

Letter Signed by 69,549 Individuals

First Name	Last Name	City	State	Comment
Lyn	Miller	Albuquerque	NM	Without the Atlantic menhaden, the whole east coast's marine ecosystem will collapse. If we're smart enough to know that, and still allow the decimation of the ecosystem to happen, we are morons.
Phyllis	Wilcox	Albuquerque	NM	We MUST protect the Atlantic menhaden!
Jake	Wolfhart	capitan	NM	Stop the killing
Mary	Harrison	El Prado	NM	Please protect our waters. No child should pick up a frog only to find a 5th leg protruding from it's abdomen. This happened to my daughter when she was 6y old. It happened on a trophy bass fishing lake.
karen	walsh	jemez springs	NM	As a resident of New England, myself for many years, my family for many generations I understand the importance of menhaden. We have seen the decline of haddock, cod and many other species. Please let's try to save this specie for further generations.
Anne	Aylor	Las Cruces	NM	I would strongly urge you to provide protection for one of the most critical fish in the sea, the Atlantic menhaden.
Peggy	Sullivan	Los Alamos	NM	Please manage the menhaden population so our seas can survive.
John	Wilson	Magdalena	NM	We can't just destroy because we can. We know enough to do the right things to protect the planet we share.
laure	heinz	san cristobal	NM	The oceans are in peril. Helping any and all species to survive and thrive is imperative. Thank you for taking steps to manage the Menhaden.
Mia	Kalish	San Miguel	NM	We need to protect our food supply. Many people think only of themselves, and maybe their families, but just for now not for the future. Remember what happened in the Pacific Northwest!
Terry	Carlin	Santa Fe	NM	We need to be stewards of our planet. We need to be aware of other species, their importance to planetary ecology, and we need to protect them. To do otherwise is at the peril of the planet and the human race.
William	Geoghegan	Santa Fe	NM	Save these valuable fish!

Letter Signed by 69,549 Individuals

First Name	Last Name	City	State	Comment
Margaret	Hollenbach	Santa Fe	NM	This is a no-brainer. I know the Commission has many smart people: please do what you know works best for all of us in both the short and long run.
Monica	Steensma	Santa Fe	NM	If our ocean fisheries collapse, wide famines will result, which in turn will lead to conflicts everywhere!! Our very sustainability as a species, along with billions of other living things, depends on the viability of our OCEANS!!! Protect them now, or we may perish along with them!!
Matt	Young	Santa Fe	NM	Support Atlantic ecosystem integrity now!
kay	bullis	silver city	NM	orcas are starving in Pacific waters off the NW coast. This is a result of increasing diminishment of their food supply in those waters. without vigilant protections of those ecosystems we will continue to see the fatal results of such actions on our part.
Helen	Shoup	Silver City	NM	These fish are our only hope to keep the larger fish eating!
Heather	Miro	Taos	NM	Please protect the Menhaden NOW!
MAUREEN	FAHLBERG	Boulder City	NV	The menhaden clean the waters of many bays & are vital to the health of the waters.
FG & EG	Voltz	Carson City	NV	It is important to keep the inter-species food chain robust in order to sustain human life on planet Earth.
Rex	Burnett	Henderson	NV	Suicide prevention as a species should be our top priority.
Janice	Keiserman	Henderson	NV	Every creature in the food chain is important. We must Be sure they survive and flourish.
Talus	Night	Henderson	NV	We all have a responsibility to ensure balance is maintained for the future and well being of all of us , all we touch and touches us. It's the only way to ensure health and happiness for generations to come!
Jim	Boone	Las Vegas	NV	Don't let these fish go the of the West Coast sardine fishery.
Lauriann	Bradford	Las Vegas	NV	We need to care for our oceans because we need our ocean to take care of us. It is shortsighted to not protect it.

Letter Signed by 69,549 Individuals

First Name	Last Name	City	State	Comment
Elizabeth	Miszlay	Las Vegas	NV	Please ensure a healthy eco system for ourselves and those who follow.
Jean	Perry-Jones	Las Vegas	NV	Protect our ocean and the species in it. Protect ourselves by protecting our oceans.
Jackie. M	Pringle	Las Vegas	NV	Because it is important and the right thing to do for these f sh.
Betty	Ramsey	Las Vegas	NV	Our oceans are suffering along with the animals and fish that live in them. We need to protect as many species as possible.
Francine	Scott	Las Vegas	NV	DO IT FOR ALL OF US
Bruni	Slinn	Las Vegas	NV	Scuba diving and travel is my passion. The ocean food chain needs to be protected
sheila	strusser	Las Vegas	NV	Reason is all the above - Good Luck
JT	Terwilliger	Las Vegas	NV	We only get one ocean, one land, one planet. Protection of its animals is key to its existence.
Marilyn	Williams	Las Vegas	NV	These majestic sea creatures are to great to lose. Please protect them, now.
Sharon	Mosel	Minden	NV	Please take action to do the right thing.
Amanda	Guthrie	Montello	NV	Menhaden are the primary food source for a lot of the fish we catch and eat. Losing the Menhaden would severely impact the fishing industry as well as the environment. Please work to keep them healthy and growing.
Carol	Cantino	Pahrump	NV	I am a desert dweller. But I observe the food chain on a daily basis. When the menhaden are depleted what happens to the food chain? I ask you to think carefully of the future...then make the correct decision.
Linda	Blumenthal	Reno	NV	Protect Mother Earth and she will protect us. We have been charged with stewardship. Do it.
Jamie	Davidson	Reno	NV	Why is it even up for debate? When did we as humans beings stop living by our conscience or by common sense? The only time I see man going against his conscience, is when there is a lucrative incentive, most of the time its only a momentary gain!
Christina	Giannotti-Breig	Reno	NV	Save the menhaden to help protect all marine life.

Letter Signed by 69,549 Individuals

First Name	Last Name	City	State	Comment
Chetan	Kinsey	Reno	NV	I expect you to do your job of protecting our resources for all of us.
Thelma	Matlin	Reno	NV	The oceans are best when they are in balance and the food chain is respected. Without small fish the large fish die. Please protect the Atlantic menhaden.
Charles	Peck	Reno	NV	please protect these all-important fish , the Atlantic menhaden need your help! Please do the right thing and protect them, we all thank you.
Sheila	Bell	Sparks	NV	Domino effect- protect one, you protect the rest, right?!!
Thomas and June	Esposito	Sparks	NV	Menhaden are critical to the ecosystem. Proper management improves the quantity of available fish for commercial fishing and is the right thing to do.
Jennifer	Goade	Sun Vallet	NV	Protect the most important fish in the sea!
Ali	Beqaj	Bay Shore	NY	It is not should we protect our environment. We have to!
Michael	Gilbert	Bethpage	NY	On Long Island we call them bunker, and they were plentiful. Once you destroy the very source of the food chain then the rest will collapse!!!!
Susan	Burian	Brewster	NY	Last year I saw lots of menhaden schools where I kayak on Long Island. This year, not so much. They need protection so all animals on the food chain can survive!
Don	Riepe	Broad Channel	NY	Menhaden need strong protection as they are a critical food resource for many species. In Jamaica Bay and Rockaway Beach areas of NYC we've seen good number sof Humpback Whales and Osprey return to the near shore ocean wand estuary waters. They rely heavily on a good population of Menhaden.
Michael	DiMatteo	Brockport	NY	If we care about striped bass, bluefish, weakfish, king mackerel, osprey, and humpback whales, we must care even more for menhaden!

Letter Signed by 69,549 Individuals

First Name	Last Name	City	State	Comment
marcy	moyer	bronx	NY	I remember the year the menhaden boats came up from Virginia and wiped out all of the fish from the Lon Island Sound - there was nothing left , they wiped the area clean of most of the sea life -- it also hurt the recreational fishermen -- and for WHAT? TO MAKE FERTILIZER - How crazy is that???
Lynda	Selde	Bronx	NY	Please do what you can to protect this important source of food for the whales.
Angelo	Jannuzzi	Bronxville	NY	You can't eat money or oil or copper or gold
Marybeth	Diss	Brooklyn	NY	Please don't wait until it is too late!
Theresa	Galvin	Brooklyn	NY	Please protect this vital link in our oceans' ecosystem.
Kay	Martin	Brooklyn	NY	The smallest fish is essential to the largest mammal. Please do what you can to preserve menhaden.
fran	merker	Brooklyn	NY	Science must be respected and these vital fish warrant our protection.
Susan	Paul	Brooklyn	NY	Save the whales by saving the menhaden!!
Wendy	Rogers	Brooklyn	NY	The Atlantic menhaden must be protected as it's feed for many fish in the sea.
Gabriele	Schafer-Fracaro	Brooklyn	NY	Please do the right thing.
Kathleen	Shanley	brooklyn	NY	The menhaden are too valuable to us within the food chain to ignore an imbalance in their numbers or their demise.
JOYCE	SHIFFRIN	BROOKLYN	NY	BECAUSE EVEN PREDATOR FISH MUST SURVIVE FOR AS LONG AS THEY LIVE FOR ALWAYS!!!
Edward and Gail	Temple	Brooklyn	NY	These fish are a vital link in the food chain.

Letter Signed by 69,549 Individuals

First Name	Last Name	City	State	Comment
				Our Ocean habitats are under siege from many sources. If Oceans are to continue to be as productive as the fishing industry needs them to be, it is incumbent on Ocean managers to be mindful of necessary protections that would ensure Ocean habitat well being. Atlantic menhaden are a critical food source for many of the fish that are prized by the fishing industry and MUST be protected. ASMFC needs to step up to this crucial protection need if it truly represents the interests of Atlantic fisheries.
Naomi	Zurcher	Brooklynn	NY	
rocco	frangione	buffalo	NY	Thank you for your time & consideration on this.
Steve	Costion	Burnt Hills	NY	Please help the natural process to occur.
Stephany	Haesaert	Cato	NY	Please protect all the Menhaden !!!!
Tracey	Smith	Celoron	NY	All of Gods creatures should be left alone in their own inviorment. They are part of the circle of life.
James	Dean	Cooperstown	NY	Please protect Menhaden.
Leon	Vaughn	Copenhagen	NY	Please ensure menhaden management provides for the needs of predators now!
Susan	Butterfass	Croton-on-Hudson	NY	I understand the importance of all the links in the food chain, whether on land or in the sea. If an important prey species vanishes, so then do all the predators that depend upon it.
kate	ryan	delhi	NY	I SO HOPE YOU'LL DO THIS!
Don	Dobesh	Dryden	NY	Help nature takes its course!
Howard	Brown	East Hampton	NY	To ALL fishery managers protect the Atlantic menhaden.
Phyllis	Italiano	East hampton	NY	Protect this vital species.
Maria	Urena	Elmira	NY	Protect our Ocean's!!!
Guy	Jacob	Elmont	NY	Marine mammals as well as shore birds depend on menhaden. Menhaden fish are a vital link in the web of marine and coastal life.
Anthony	Colangeli	Flushing	NY	All life is precious.
Brian	Truax	Forestport	NY	Menhaden are vital to sustaining many other fish. Let's keep things in balance and protect them.

Letter Signed by 69,549 Individuals

First Name	Last Name	City	State	Comment
Alysha	Edelman	Freeport	NY	THESE INCREDIBLE ANIMALS MUST BE PROTECTED!! PERIOD!!!
				My wife and I became Vegans as a way of contributing to slowing the destruction of the marine environment, not because we didn't want to eat toxic free fish from a healthy marine environment.
Robert	Rice	Glen Spey	NY	
Joyce	Greenberg	Highmount	NY	I support Conservation!!!
				Thank you for honoring the best interests of the animals you are paid to protect ahead of greedy corporations and billionaires.
Danielle	Rainforth	Holland	NY	
Henry	Whittelsey	Huntington	NY	Keep the Oceans teaming with menhaden. They are a cretical part of the food chain!
				Please help to stop the over fishing done by the frozen food companies. When's the last time you had fish sticks? It was grade school for me. Let's be smart on this.
Susan	Baxt	Island Park	NY	
Elaine	Gries	Ithaca	NY	These important fish need protection! We can't afford to lose them as they feed so many fish.
				One by one, animal species are disappearing. Humans are animals too, and if the current trend of extinction continues, there is no doubt that we will disappear too.
Marcia	Kuma	Kenmore	NY	
				As a child I watched menhaden fishing boats in The Long Island Sound. They disappeared many years ago. What do we think we are doing by not feeding the very fish we depend on?
Deborah	Gordon-Brown	Kingston	NY	
Rita	Lennard	LIC	NY	I strongly urge you to please take the following into consideration.
				Take the right, most honorable and moral action. You would want the same on your own behalf!
Janice	Marino	LIC	NY	
Deborah	Bol	Mastic	NY	We must at all costs preserve nature
				A working balance of creatures within our fisheries is important to their security as a sourcee of food for the world.
Gerald	Bates	Morrisonville	NY	

Letter Signed by 69,549 Individuals

First Name	Last Name	City	State	Comment
Jayni	Chase	Mount Kisco	NY	Please listen to our scientists - they've studied and learned and we must in turn learn from them.
Bruce	Cohen	Nanuet	NY	We must do more than we are now to continue the life of these mamamls.
Mary K	Baumslag	New York	NY	To ignore this is suicidal.
David	Boehm	New York	NY	We are all one.
Jaime	Bookfor	New york	NY	So many species are going extinct for the selfishness of human kind. Sea creatures are starving to death because of the over fishing. We need to protect some humanity in nature.
Beverly	Bullock	New York	NY	Do the intelligent thing.
WENDY	CHARNAS	NEW YORK	NY	Menhaden have been key to bringing marine life back to the NY Bays. Using the fish for products like fertilizers and health supplements is a secondary benefit, but all benefit from the active marine environment. Please protect the menhaden!
Dana	Cohen	New York	NY	Save all the fish you can! Save the whales and their forage!
Nancy	Cole	New York	NY	Menhaden play a major role in ocean ecosystem
elena	cretella	New York	NY	THERE A PRECIOUS LIFE!!!
Roberta	Finke	New York	NY	As a scuba diver and ocean lover, I know how the food chain works.
Betti	Franceschi	New York	NY	It's crucial to maintain the ocean ecosystem. We do not have time for a learning curve.
Susan	Freel	New York	NY	Without protections for this important fish, we will lose the fish that feed upon it to stay alive. Please ensure they are managed to keep them alive into the future.
Richard	Hirsch	New York	NY	After reading Franklin's masterpiece book, The Most Important Fish in the Sea, I know we need to protect menhaden.
Barb	Holtz	New York	NY	We must protect them!
Greg	Hubert	New York	NY	As a fisherman I can attest to the importance of these Bunkers.

Letter Signed by 69,549 Individuals

First Name	Last Name	City	State	Comment
Elisabeth	Jakab	New York	NY	Atlantic menhaden feed nearly every major fish predator on the Atlantic coast. In order to have sustainable fishing, we need to ensure that these predators have adequate menhaden to feed on. Protect the menhaden that these species dead on for survival!
David	Klass	New York	NY	Thank you for your cooperation in this important matter.
gloria	klein	New York	NY	My life depends upon the menhaden fish who are eaten by fish I eat. Help feed the world's population.
Gerald	Kline	New York	NY	Let's stop killing our planet and all the creatures on it.
Kathrina	Kotcharians	New York	NY	Please make sure that ensuring that the population never drops below levels that are too risky for the ecosystem.
Ola	May	New York	NY	Please vote to protect the menhaden which benefits us all.
Nancy	Perkins	New York	NY	Marine animals rely on menhaden for survival. Their catch for human use must be limited.
Robin	Perry	New York	NY	It's frightening to witness so many species bordering on collapse. Please use your authority to protect this fish that sustains so many ocean animals and birds.
Brenda	Pomerance	New York	NY	Please protect the Ocean food chain, by protecting menhaden.
Alexander	Powers	New York	NY	Menhaden are essential forage fish for striped bass and bluefish - please protect them!
Gustavus	Ramsay	New York	NY	Do NOT ignore all the best known scientific evidence in support of good fisheries .
C P	Saul	New York	NY	Why do I have to tell you to protect this crucial fish species?? You know better than I do. It's greed that's stopping you and you know it.
Lisa	Schiller	New York	NY	It is all connected!! Realize this please.
Patterson	Sims	New York	NY	Nature needs to be nouchered.
Nathan	Smith	NEW YORK	NY	Please help protect the Atlantic menhaden. It's so important for us and our posterity.

Letter Signed by 69,549 Individuals

First Name	Last Name	City	State	Comment
				The best peer-reviewed science supports managing menhaden so that they can fulfill their role in the ocean food web and ensuring that the population never drops below levels that are too risky for the ecosystem.
Jean	Standish	New York	NY	
robert	stayman	new york	NY	Fish have Heart
				Please protect the Atlantic menhaden. They are an important part of the bio system, that feed and nurture, a diverse selection of fish and mammals, who contribute to the survival, and life of the oceans.
				Please help to keep the oceans alive, and thriving, by protecting and sustaining the vital menhaden. Thank You.
Beverly	Tall	New York	NY	
				Declines in ocean life are already horrifying. These declines are barometers for the future health of our world overall--the world our children and generations to come are inheriting from us. The menhaden deserves protection in its own right. It's also an irreplaceable part of the food chain in the Atlantic marine environment, so its preservation is vital to the well-being of all. I urge you to protect this threatened creature.
David	Vassar	New York	NY	
oliver	williams	New York	NY	This is a keystone species.
y	hartman	NYC	NY	These are such great creatures. We should protect them.
				I implore you, given the political climate that threatens to demolish conservation mandates hard won over decades through the efforts of many dedicated to sustaining the health of our planet, to please act honorably and humanely in your roles as stewards of the earth. My gratitude is extended.
shelley	stern	NYC	NY	
Nancy	Tomlinson	Oswego	NY	We must protect marine life.
				Since bunker returned to Oyster Bay 2 years ago, our jellyfish problem has totally disappeared
Barry	Nobel	Oyster Bay	NY	

Letter Signed by 69,549 Individuals

First Name	Last Name	City	State	Comment
				Why should ONE company in ONE state be allowed to suck all the menhaden out of the eastern seaboard and deplete the marine fisheries in all the others? It's insane that it even has to be pointed out. With menhaden stocks rising here in NY, so have the stocks of game fish, commercial fish, sharks and whales. I'll side with whales and NY fisherman over a VA company any day of the week!
Cathleen	Kelly	Patchogue	NY	
claudia	devinney	Perry	NY	help us save them!!!
Debbi	Calabrese	Poughkeepsie	NY	Every action (or lack thereof) has a consequence.
Sarah	Fondeur	Richmond Hill	NY	Stop. Let the animals live in peace .stoooooooooooooooooop
				<p>Atlantic menhaden feed nearly every major predator on the Atlantic coast, including striped bass, bluefish, weakfish, king mackerel, osprey, and humpback whales. The Atlantic States Marine Fisheries Commission (ASMFC) will soon vote on whether to protect menhaden's critically important role in the marine ecosystem, but first it needs to hear from you. Ask the ASMFC to ensure menhaden management provides for the needs of predators now!</p> <p>The best peer-reviewed science supports managing menhaden so that they can fulfill their role in the ocean food web and ensuring that the population never drops below levels that are too risky for the ecosystem. Such action would help keep menhaden's many predators well-fed and increase menhaden abundance from Maine to Florida. Let the ASMFC know that ecological management is right for menhaden now.</p>
Karen	Frank	Rochester	NY	
Denise	Brown	Rockaway Park	NY	Ever hear of the Food Chain? Without Atlantic menhaden, everything else will fall apart!!!
Kenneth	McLean	Rosedale	NY	Menhadden are an important roll in the food chain and must be protected.

Letter Signed by 69,549 Individuals

First Name	Last Name	City	State	Comment
vreni	rod	rye	NY	Please protect the menhaden, so they can feed the larger fish population, as meant to be. Thank you.
Pierre	Wolfe	Saratoga Springs	NY	Please protect this obviously valuable resource now! Do your job!
Elizabeth	Shafer	Saugerties	NY	As an attorney involved in environmental matters,
Roberta	Farrell	Schenectady	NY	Now is the time to protect this essential fish and all that depend on it.
Vincent	Rusch	Schenectady	NY	menhaden are a key to the ecosystem
paul	heloskie	Seaford	NY	When I was fishing shores of bunker attracted big game fish. I understood that they were being harvested for animal feed.
Lynne	Graburn	Slingerlands	NY	I want the fisheries to persist forever!
Georgeanne	Spates	Southold	NY	With ever-increasing human population we need even more to manage our fisheries carefully!
ursula	joyce	Sparkill	NY	We are responsible for the extinction of so many species of wildlife. Please take action to assure that the menhaden, a critical part of the ocean's ecosystem, does not meet the same fate.
Cathy	Del Fierro	Spring Valley	NY	The Atlantic Menhaden population should be managed at a sustainable level to ensure it as a food source for higher level predators and the maintenance of a healthy, balanced marine ecosystem.
Karen	Harper	Staten Island	NY	This is so important.
Janet	Mckee	Staten Island	NY	Please help to conserve our resources...not all of us can afford to live on Mars, etc.
Henry	Ehrlich	Troy	NY	The need for protection of menhaden speaks for itself!
Henry	Buser	Ulster Park	NY	I couldn't add more info. please listen to these fishermen.
Edythe Ann	Quinn	Unadilla	NY	Be Wise: start small, protect menhaden and you are protecting the larger creatures. Sort of a Blessings Great & Small.

Letter Signed by 69,549 Individuals

First Name	Last Name	City	State	Comment
Stephen	Addeo	Wantagh	NY	Proper Management of the different bait fish throughtout the US waters will protect and ensure increased populations of all fish. We do a good job of managing different fish but no one manages the different species of bat. NO bait, NO fish!
Joan	Kemnitzer	Wantagh	NY	Please do the right thing and protect Atlantic Menhaden. Thank you.
alan	moran	west babylon	NY	on long island you are taught the value of menhaden on the east coast. it's key to the atlantic food chain and must be protected, forever.
Beverly	Simone	West Nyack	NY	If Menhaden disappear, due to our overconsumption or neglect, so do striped bass, bluefish, weakfish, king mackerel, osprey, and humpback whales. This is a no-brainer. Protect Menhaden.
Brenda	Frey	West Seneca	NY	Because of the importance of the Atlantic menhaden make sure to protect them.
Alan	McKnight	Willow	NY	Save menhaden for the whales.
Cory	Smith	Woodstock	NY	God bless ocean life
David	Demming	Aurora	OH	As a diver with over 3500 dives,we are vvidly aware of the fragile status of our oceans.
Reed	Oliver	Cincinnati	OH	Atlantic menhaden feed nearly every major species of fish on the Atlantic coast. They must be protected.
Pearl	Tsang	Cincinnati	OH	Please take our environment, including our oceans, seriously and respect them!
Deborah	Hawley	Cleveland	OH	Let's stop and think now before it is too late.
M	Quasebarth	Cleveland	OH	Menaden are an important part of the marine ecosystem food chain and should be protected.
Adelaide D.	Schaaf	Cleveland	OH	Ocean life doesn't magically renew itself. Overfishing and pollution can kill the life cycle that feeds us all and is already on its way to doing so. We must first protect what we have in order to grow it for the generations (we hope) to come.

Letter Signed by 69,549 Individuals

First Name	Last Name	City	State	Comment
Roseann	Duchon	Columbus	OH	Please stop the insanity and protect ALL marine life!
Stephanie	Henry	Columbus	OH	Please protect our environment. It's the only one we have.
Diana	Restaino	Dayton	OH	We need to protect the food source for the sea life-- after all we eat from the sea as well.
Marjorie	Castanien	Defiance	OH	We need to protect the balance of the world's ecosystems. When they get out of whack things get out of hand.
Pat	Lawrence	Hillsboro	OH	We can't afford to miss another opportunity to save another species that is vital to our own ecosystem. Please, do not this one pass us by.
Peggy	Malone	LaGrange	OH	Protect this fish. Its keeping our marine ecosystem alive and well!
Penny and Eddy	Hair	Maineville	OH	Please Protect these Smaller fish so that the large predator fish will have plenty to eat. It's wonderful to see the large fish in the ocean and to make sure that everything stays in balance naturally if possible.
Martine	Michelle	Marietta	OH	Protect Atlantic menhaden!
Esther	Salem	Marietta	OH	This population is critical to the survival of other apex marine populations!
joe	wolf	Mayfield Heights	OH	important part of the food chain for fish and whales
Beulah	White	Middletown	OH	As a public stakeholder, I call on the ASMFC to protect the most important fish in the sea - the menhaden. This big move would yield big rewards for ecosystems, economies, and fishermen along the entire Atlantic coast.
David	Lipstreu	Mount Vernon	OH	Menhaden are crucial to maintaining a healthy, sel-sustaining ocean ecosystem. Please adopt the ecological reference points in Amendment 3. Thank you for your support of this critically important issue.
Brian	Houser	New Albany	OH	Save our environment now before it's too late.
Roland	Gove	North Royalton	OH	Every jigsaw puzzle gives equal importance to each piece. So, too, do our oceans.
Mary	Thoma	Oakwood	OH	Please keep Menhaden protected for conservation.

Letter Signed by 69,549 Individuals

First Name	Last Name	City	State	Comment
Izzy	Esler	Oberlin	OH	We must protect our precious and dwindling wild spaces. People can't survive if we deplete all our natural resources!
Katie & Bill	Dresbach	Sheffield Lake	OH	We need to Protect this fish
Katherine	Doherty	Solon	OH	I appreciate any assistance that is provided in order to ensure that our seas and waterways as well as all creatures that reside in or around them are safeguarded.
cynthia	bushnell	southington	OH	Removals of key species will result in food web collapse.
Kathleen	Querner	Springboro	OH	If we can help protect and continue to protect we can continue the recovery of our oceans and our large predators like whales!!
Judith	DiNardo	Stow	OH	I haven't missed many meals, have you? I love the sea shore also, don't you? We're part of the web of life, just like marine predators. Make sure their levels don't drop precipitously, by managing menhaden.
Ruth	Ware	Sylvania	OH	Care for our environment and our children. They need to be able to live and breathe.
JoAnn	Francis	Tallmadge	OH	Please provide protection for this integral piece of a healthy ecosystem! Menhaden feed so many other aquatic creatures and they need habitat protections for proliferation, or many other sea lives will be lost.
Radko	Vacek	Toledo	OH	The protection of menhaden is essential to the welfare of the Atlantic marine life and the health of the Earth. Please go the extra mile in protecting them.
Linda	Parkes	Twinsburg	OH	Protect them.
marilyn	evenson	vermilion	OH	Save them now or they will be gone forever
Sue	Salo	Warren	OH	I want to live in a world where the good of all (every creature) is always chosen.
Roxanne	Kharche	Westlake	OH	Atlantic Menhaden are crucial in the chain of preserving & protecting marine life.

Letter Signed by 69,549 Individuals

First Name	Last Name	City	State	Comment
John	Reiger	Worthington	OH	The stripers I catch off Cape Cod are thinner and thinner every year because the menhaden are being overfished. Reduce the commercial catch!
Tom	Martin	Del City	OK	Menhaden sustain the food chain and the livelihood of many- especially you. Their preservation is ESSENTIAL!!!!
Mark	Cagle	Muskogee	OK	What a beautiful gift from God.
Patricia	Kunkel	OKLAHOMA CITY	OK	You have to be asked to protect?!!
Howard	Stein	Oklahoma City	OK	We humans are part of the earth, not apart from it, and must nurture beings on sea, land, and air.
Katherine	McCartney	Albany	OR	Protection for all species is critical. Please extend that to menhaden.
Leigh	Knox	Aloha	OR	PLEASE help to save the ocean!!
Peter	Giffin	Ashland	OR	These fish must be protected or the result will cause a cascade of disastrous results. if the oceans die, we the people die...
james	lonergan	Ashland	OR	
Mary-Kay	Michelsen	Ashland	OR	Keeping prey fish abundant is essential for the fisheries. Just do it!
Joanna	Olson	Beaverton	OR	We all know changing the balance of nature never works. Please protect the Menhaden.
loye	dice	Bend	OR	We cannot afford to loose our great mammals of the sea!!
Shannon	Lucas	Bend	OR	Please do the right thing!
Scott	Maclowry	Bend	OR	Our oceans are the foundation of life on earth. They are being toxified with chemicals and CO2 and overfished to the brink of collapse. The time is NOW to do all we can!!!
Carol	May	Bend	OR	Please do all you can do to save our planer!!
Gretchen	Valido	Bend	OR	Let's be smart: protect our current and future ocean resources by adopting the measures referenced in this letter to ensure a healthy ecosystem that benefits us all.
Harry	Freiberg	Brookings	OR	Protecting the bottom of the food chain also protects the top...
M.	W.	Brookings	OR	No fisheries - just a healthy ocean. I'm vegan. You?

Letter Signed by 69,549 Individuals

First Name	Last Name	City	State	Comment
Mike	Gross	Cascadia	OR	More menhaden in the water means more food for predators, a healthier ocean ecosystem, and in turn more robust East Coast recreational and commercial fisheries.
Sofie	buschman	Corvallis	OR	Please protect menhaden's critically important role in the marine ecosystem. So many other creatures depend on them.
sean	doyle	corvallis	OR	How much more should we destroy what's left of this planet?
Camille	Hall	Corvallis	OR	Atlantic menhaden feed nearly every major predator on the Atlantic coast, including striped bass, bluefish, weakfish, king mackerel, osprey, and humpback whales. The best peer-reviewed science supports managing menhaden so that they can fulfill their role in the ocean food web and ensuring that the population never drops below levels that are too risky for the ecosystem. Such action would help keep menhaden's many predators well-fed and increase menhaden abundance from Maine to Florida.
George	Hutchinson	Corvallis	OR	Atlantic menhaden feed nearly every major predator on the Atlantic coast. That should be reason enough to thoroughly protect them.

Letter Signed by 69,549 Individuals

First Name	Last Name	City	State	Comment
Sara	Martel	Dallas	OR	I grew up in New England and there developed a deep love for the Atlantic coast, and its wildlife. I've worked as a zookeeper, caring for endangered species including several penguin species, and this work has opened my eyes to the intense pressure overfishing is putting on marine ecosystems worldwide. Are you aware that seabirds as a whole are among the most endangered bird group on the planet? A big contributor has been our mismanagement of fisheries. I would love to see the Commission protect the Atlantic menhaden--a species so vital to the ecosystem--to help ensure that marine life thrives along the Atlantic coast. The best peer-reviewed science supports taking this step. Thank you!
Betty	Abadia	Durham	OR	Having watched the Be use River recurrently blanketed w/ dead menhaden in NC, we quite understand the urgency of this.
Ed	Cooley	Elkton	OR	Protect menhaden because they are a necessary part of the food chain.
David	Edwards	Eugene	OR	These are my feelings exactly!
Caren	Liebman	Eugene	OR	protect our marine eco system and save the Menhaden
Lydia	Lord	Eugene	OR	Menhaden are a critical link in the marine food chain! They need & serve to be protected!
Allen	Lowe	Eugene	OR	Wow! This is an important fish. Please adopt Amendment 3 to protect the menhaden.
john	tresemer	eugene	OR	It is time to protect and be wise.
Esther	Siderman	Gardiner	OR	I live on the west coast, which has suffered the loss of species that predators need to survive, and the results are devastating to the predator ocean and related species also, as trickle-down effects on sports/recreational activity and tourism. It's hard to build all that up again, if ever!!
Mary	McGaughey	Gresham	OR	Balance our Earth. Balance our oceans!
Mary	McGaughey	Gresham	OR	Every living being requires fuel/food energy.....including the fish you catch!

Letter Signed by 69,549 Individuals

First Name	Last Name	City	State	Comment
EULIA QUAN	MISHIMA	GRESHAM	OR	If you and I don't promote true protection of all fish you, I and future generations will not have any fish with extinction beginning now. Please help stop extinction. Thanks.
Charlotte	Stahl	Gresham	OR	Please protect the species of fish that supports so many other species.
Jane	Burch-Pesses	Hillsboro	OR	We must protect all the links in the chain!
Danny	Dyche	Hillsboro	OR	Any threat to biodiversity is unacceptable.
Theresa	Melof	Hillsboro	OR	Our oceans are dying. All of the larger species will be gone if they don't have FOOD! Protect the Atlantic menhaden.
Robert	Leak	Keizer	OR	Please protect menhaden, because many other sea creatures and birds depend on them as a food source.
Michelle	Mattair	Keizer	OR	As a native of the Pac NW, I have always been keenly interested in conservation of our abundant natural resources and their balanced, reasonable management. I hope for the same for all parts of our beautiful USA, as well as the rest of the world - - since the health of each affects all. Thanks for listening!
Jaymee	Workman	Keizer	OR	It has never been more important to protect our oceans, this should be a no-brained.
Jane	Lovelady	Lake Oswego	OR	Our oceans are the life blood of our planet - please help us keep our oceans healthy in this critical role. Thank you.
Tamyra	Wallace	Milton-Freewater	OR	We need to protect our seas and environment, it is so important to our survival too.
Laura	Hanks	Milwaukie	OR	We must save the oceans now.
Natalia	Voegele	Milwaukie	OR	We need to protect fish!! All the sea animals deserve to have lives and to be protected!! The entire ocean needs protection!!
Jeanne	Deane	Monmouth	OR	Please support the Atlantic menhaden.
Debbie	Maynard	Monroe	OR	Menhaden are important prey fish. Please keep marine food webs intact and protect them.

Letter Signed by 69,549 Individuals

First Name	Last Name	City	State	Comment
paul	goff	O Brien	OR	Please do not let short sighted greed lead us to a food chain disaster. It could happen and then the results would cause terrible devastation to other fisheries and expensive attempts to rectify an avoidable problem. Think of all the money and effort super fund clean-ups cost us. The greed of business should have been stifled before allowing costly disasters which never can be really ameliorated.
Carolyn	Mills	Oregon City	OR	Every bit of damage we do endangers us as well as the species of the sea. If for no other reason, we need to protect these fish to help ensure our own survival.
Susanna	Askins	Portland	OR	Conservation is essential for everyone's survival!
Gery	Bargen	Portland	OR	One for ALL!!!!
Cathie	Bell	Portland	OR	This seems like a no-brainer.
Linore	Blackstone	Portland	OR	Conservation depends upon awareness. Fishery managers must know, surely, that we humans have the moral obligation to see the world alive and protect all connections.
Doran	Burrell	Portland	OR	Our ecosystems are the most important thing we have. Build them up and restore protect and nurture them. Make them rich; then we will be rich
Teri	Campbell	Portland	OR	It is simple common sense that the future of fisheries depends upon the reliable food source of menhaden which should be protected to save all fisheries.
Maurine	Canarsky	Portland	OR	Take a positive step to aid the restoration of this vitally important fish to robust levels so that our marine environment can recover and promote a healthy ecosystem.
Betty	Donnelly	Portland	OR	All the waters in the world have to be protected if we want humans, animals and plants to survive....
Mary	Drinkhouse	Portland	OR	Keeping balance in our oceans is imperative for the health and longevity of our entire planet!

Letter Signed by 69,549 Individuals

First Name	Last Name	City	State	Comment
Dianne	Ensign	Portland	OR	I'm a lifelong environmentalist and dedicated to protecting the earth, especially the oceans, our planet's life support system. I care deeply about providing marine life with the habitat they require in order to thrive.
tim	grabe	portland	OR	We need more fish of every type, including menhaden.
Thes	Hayes	Portland	OR	Please do the right thing and take action now to protect menhaden.
Keith	Iding	Portland	OR	Your number one priority has to be restoring ocean health!
Nathan	Jimenez	Portland	OR	We need to protect the oceans and not drill for oil in the ocean. We also have to protect the oceans from over fishing that is valuable to a healthy ocean ad world echo system. Also there is no reason why we should even be using petrol or fossil fuel products we can run cars, trucks, on solid hydrogen as demonstrated by Stan Ovshinsky. We can run trains and fly planes on biodiesel, we can even make plastic like products from biomass cellulose products so there is no reason why we should be using petrol products at all. So please stop drilling for oil, fracking for gas, which pollutes the atmosphere and destabilizes the earths crust by drilling and fracking. We need to move toward a sustainable and renewable future.
Mary Anne	Joyce	Portland	OR	We need to keep these f sh for their wildness.
Tricia	Knoll	Portland	OR	We cannot overfish all species including the small fish that feed the whales and other important fish.
Lisa	Laakso	Portland	OR	It is agonizing to see so many large ocean predators starving to death all over the globe. Thank goodness we have a chance to help some Atlantic species make it through. They need menhaden more than I need fish oil capsules. Thank you!

Letter Signed by 69,549 Individuals

First Name	Last Name	City	State	Comment
Thomas	Lea	Portland	OR	We are learning so much about fishery management that we never believed before. Protecting these stocks is like investing in the future.
Ed	Loosli	Portland	OR	Menhaden must be protected or we lose most other species.
Diane	Luck	Portland	OR	PLEASE protect the Atlantic menhaden! They are a critical part of our ecosystem.
joan	mcmillen	Portland	OR	The bottom is crucial to the top, such are the Atlantic menhaden to all the marine life above them. Let's recognize this and act on it.
Walt	Mintkeski	Portland	OR	Menhaden must be protected since they feed nearly every major predator on the Atlantic coast.
Merry Ann	Moore	Portland	OR	I like wild seafood. Menhaden must be protected if we want a working food chain.
Bobbee	Murr	Portland	OR	As a former NMFS researcher in Alaska, I urge you to protect Atlantic menhaden.
Juliay	Novy-Hildesley	Portland	OR	Please act in the interests of the long-term benefits to society and protect the menhaden. Thank you, Julia
Diane	Rios	Portland	OR	The ocean is an irreplaceable treasure we cannot afford to lose. As are ALL of the incredible creatures that live there! The ocean is not ours to kill.
Thomas	Scarpinatto	Portland	OR	Preserve our marine environments! We cannot live without them!!!
Maxine	Schwartz	Portland	OR	We must protect our seas.
Judy	Todd	Portland	OR	The ocean's inhabitants cannot successfully thrive without our intercession to help secure this vital food source. Please take action to protect the Atlantic menhaden.
Cheryl	Trosper	Portland	OR	Please protect Menhaden.
Allen	Wheeland	Portland	OR	We cannot afford to damage important fisheries the nation and the world needs to survive.
W Kent	Wilson	Portland	OR	In nature, many systems are connected. In saving one element, we can be saving others as well. That is one reason for protecting the menhaden.
Art	trenholme	Prineville	OR	Ocean fisheries need to be managed internationally. In the mean time, we need to protect this basic food fish.

Letter Signed by 69,549 Individuals

First Name	Last Name	City	State	Comment
Sue	Starstone	Reedsport	OR	Healthy oceans are part of a healthy world.
Martin	Verberkmoes	Roseburg	OR	Please protect a viable population of menhaden.
Bruno	Cilione	salem	OR	Conservation has Always worked!
Raymond	dukes	Salem	OR	What world do you want your children to live in?
Jennifer	Spring	Salem	OR	I appreciate you looking at the overall ecology of this sector of our oceans and ensuring robust biodiversity.
Lee	van zee	Salem	OR	Show that you care about something so vital!
Mary	Vorachek	Salem	OR	Listen to the scientists rather than the greedy. Greed will end in corruption and many unforeseen losses.
Nancy	Sowdon	Scio	OR	Thank you.
Susan	Birge	SEAL ROCK	OR	Let's restore the balance in our ecosystem.
L	GRAY	SILVERTON	OR	I want the natural world to be protected from the effects caused overabundant human use of this planet.
Terry	Barber	Springfield	OR	Protect all you can. The hour is late.
Emily	Hinkel	Springfield	OR	Please take care to protect Atlantic menhaden.
Dolly	Marshall	Springfield	OR	These are an important part of our ecosystem!,
David	Audette	St. Helens	OR	I grew up in New England and lived there until I was 30, so I know the importance of this.
Susan	Baker-Schloth	Talent	OR	I was born and raised on the Atlantic Coast north of Boston. I have seen fish deserts around the world, esp in Chile and off the coasts of Peru. I understand the dynamic.. PROTECT AND CONSERVE our resources such as menhaden and other basic fish stocks. Thank you.
Theresa	Israel	Terrebonne	OR	So much of what we as humans do affect our Oceans, protecting a major food source is an important part of what should be done.
Kelly	McConnell	Tigard	OR	You can't destroy the BASE of the food chain and expect anything less than complete disaster.
Carol	Cone	West Linn	OR	It is so desperately important to save the prey fish for our Ocean Mammals. What a tragedy if this happens.

Letter Signed by 69,549 Individuals

First Name	Last Name	City	State	Comment
Bryan	Gilbert	West Linn	OR	We must do all that we can to protect the health of our ocean resources
Michelle	Basart	Wood Village	OR	Please Protect these important sea animals.
Neeta	Simons	Yoncalla	OR	We need to keep the whole food chain healthy if we want to have a healthy share of it. Protecting menhaden is just common sense. Thank you.
Linda	Dezotelle	Allentown	PA	sounds like you need this fish or cause havoc
Nina	O'Hella	Allison Park	PA	As an important part of the food chain of course they should be protected!
James	Bradley	Aston	PA	We are on the brink of disaster in more ways than one. Our water, air, and land are being polluted and it cannot continue without disastrous results.
Beatrice	Broughton	Avondale	PA	Don't go backwards. Save these special places.
Ralph	Meyer	Bakerstown	PA	Many species depend on the Atlantic Menhaden, and the diminution of their supply is devastatingly harmful to the many species that depend on them for sustenance.
keith	singley	berwyn	PA	just do it
DONALD	GORDON	Broomall	PA	THIS IS TOO IMPORTANT TO IGNORE OR POSTPONE ACTION ON.
Toni	Simmers	Camp Hill	PA	Many polar bears are starving to death because of human greed and insensitivity. Please protect all the feeder fish so that the ocean and all it's splendid creatures may live. Thank you.
Horace	Sagnor	Coatesville.PA	PA	WE NEED TO PROTECT ALL OF GODS CREATURES
Mary	Hundertmark	Collegeville	PA	Once species are gone, they can't come back. It is important to keep ecological balance. Humans are not the only important animals on Earth.
Kathy	Purcell	Collegeville	PA	Do what is right for the menhaden!
Dorothea	Leicher	Columbia Cross Roads USA	PA	As a cruiser the health of the oceans is particularly important to me - it should be to everyone because the oceans are the cradle of life and help sustain us.
Cathleen	Marion	Downingtown	PA	They are an important part of the ecosystem food source

Letter Signed by 69,549 Individuals

First Name	Last Name	City	State	Comment
Susan	Pierson	Doylestown	PA	The health of our Atlantic coast food chain - which includes humans - clearly depends on the menhaden. I hope you refer to the best peer reviewed science and your own mission statement for guidance. If you do that, then those who oppose this protection cannot justify their position.
Michael	Burks	East Stroudsburg	PA	The marine ecosystem MUST be protected.
John	Pagani	East Stroudsburg	PA	Being a fisherman much of my life I have seen first hand how the increase in Menhaden in NJ/NY waters has not only been good for the predator fish that eat it but also for the overall water quality. I've also seen whales each of the past 4 years in these waters. I had not seen a whale in these waters for the first 48 years of my life. I also see the Chesapeake Bay, which when I was growing up was far cleaner and more productive fishing wise, show diminishing water quality and becoming harder to fish. The Menhaden will do more for us if left in the oceans and bays.
Jeffrey	Solow	Elkins Park	PA	Protecting the ecological health of our oceans is not only the right thing to do, it is essential to the interests of America and the world.
Shirley	Beningo	Elverson	PA	These little filter-feeders are of critical importance to improving water quality in the Chesapeake Bay.
Reverend Sandra	Mackie	Gettysburg	PA	Smart for the fisheries, smart for the ocean, smart for the future.
Robin	Schaeff	Guys Mills	PA	Vital importance to protect the food web of the ocean for all living creatures in the ocean and on land!
Adelaide	Steely	Harrisburg	PA	if you protect menhaden then the predators humans eat will survive. Not hard to understand. How about limiting the reproductive capacity of humans? They are the big problem!
Kelly	Lott	Harrisville	PA	Please do what's best for the environment

Letter Signed by 69,549 Individuals

First Name	Last Name	City	State	Comment
Keith	Flury	Havertown	PA	We need to keep the ecosystem intact. Protect our resources.
Larry	Trout	Havertown	PA	We really need YOUR HELP!
Catherine	Martell	Hermitage	PA	it's science and it's important. keep our oceans healthy.
Terry	Terzuolo	Jeffersonville	PA	Protecting the oceans is protecting mankind. The oceans may be our only hope of feeding an ever expanding population of this planet!
Walter	Ceglowski	Jenkintown	PA	This makes an awful lot of sense to me.
Thomas	Mc Clellan	Lafayette Hill	PA	Sadly, human arrogance and shortsightedness, prevents our taking seriously the interconnectedness of the entire biosphere. Thank you.
Herbert	Elwell	Lawrenceville	PA	I am hoping to be able to fish in the future.
Linda	Hermann	lebanon	PA	How would you like it if someone put you on a starvation diet and trashed your source of food?
Suzanne	Wills	Lemont	PA	Menhaden are a core species for maintaining the health and diversity of ocean creatures.
Margie	Hall	Lititz	PA	We need to protect our oceans- they're the source of life for our planets water and life forms.
paula	schott	Lititz	PA	This is to protect the marine ecosystem.
Amy	Guskin	Malvern	PA	Protecting the menhaden protects the entire marine ecosphere!
Suki	Rin	Marietta	PA	Please consider the future of our younger generations!
Leila	Stottlemeyer	Mercersburg	PA	It is imperative that we sustain Atlantic menhaden!! SURELY the Atlantic States Marine Fisheries can comprehend this.
S.	Urton	Moscow	PA	To sustain balance in this ecosystem, these menhaden need to be protected.
Deborah	Cudworth	New Hope	PA	Please ensure menhaden management provides for the needs of predators now!
April	Silverman	New Hope	PA	Greed is destroying our planet, and the irony is that those greedy, ignorant, selfish idiots are the ones who will escape to another planet a d then begin to destroy that, too.

Letter Signed by 69,549 Individuals

First Name	Last Name	City	State	Comment
Mary Mark	Munday	New Oxford	PA	When we have a chance to act wisely for the benefit of all planet life we should take that opportunity. If we dare consider ourselves highly intelligent we should act like it.
Robert	Sparks	Newtown	PA	Please let us be good stewards of the planet!
Janet	Krevenas	Newtown Square	PA	We must protect the food chain in the ocean. We need all life to be healthy for man to be healthy
Jeanne	Held-Warmkessel	North Wales	PA	no fishing of menhaden which is one of the most important food for wildlife. people do not need this fish. we need this fish to power the whales of the sea. without whales, we will all be dead. all whales are a keystone species and must be protected so we must protect their food.
Dottie	Moore	Palmer	PA	ASMFC, please vote to protect Atlantic menhaden so it can continue its important role in the ocean food web. Thanks you
Barbara	Hegedus	Parkesburg	PA	Menhaden management should be a top priority - so much depends on this fish! DO YOUR PART TO PROTECT THE MENHADEN - AND THE ECOSYSTEMS AND THOSE CREATURES WHO DEPEND ON THIS LITTLE FISH!
Barbara J	Spiegelberg	Pequea	PA	Act to save our oceans and world.
John	Comella	Philadelphia	PA	Menhaden are an important contributor to the health of the marine ecosystem. We need to protect them.
John	Comella	Philadelphia	PA	We need to protect Atlantic menhaden because they provide food for many species of predators, striped bass, bluefish, weakfish king mackerel, osprey, and humpback whales. This is IMPORTANT to keep our sea environment stable and in good health.
Richard	Guffanti	Philadelphia	PA	As a bass fisherman I would appreciate it if you didn't let menhaden become bycatch.
Suzanne	Kalbach	Philadelphia	PA	These fish are essential for the whole ocean ecosystem!
Joan	Kyler	Philadelphia	PA	We need to take care of the world because the world takes care of us.

Letter Signed by 69,549 Individuals

First Name	Last Name	City	State	Comment
Felicia	Lewis	Philadelphia	PA	Keystone species like menhaden are crucial to conservation. Please protect them!
Irene	Mills	Philadelphia	PA	We don't own this planet; we just borrow it from our children.
Roberto	Pace	Philadelphia	PA	The menhaden's well-being is crucial to our own.
Luke	Rein	Philadelphia	PA	The Menhaden is the principal food fish for many of the nation's most commercially important fish species- as well as for innumerable other species of fishes, marine mammals, and seabirds. To neglect protecting this keystone species would be an act of tremendous foolhardiness and a great absence of forward thinking.
Maryanne	Tobin	Philadelphia	PA	Our world is a beautiful place full of diversity. If we can save a species, why wouldn't we do so? Why does our administration seem so set on destroying everything that is not a rich American?
Annette	Young	Philadelphia	PA	We have to be the generation that takes action. If we do not our children and grandchildren and on will have nothing beautiful to see.
Susan	Kohn	Phoenixville	PA	It is necessary to realize that every creature is here on this Earth as part of the complete picture and should be treated with respect and protected. Their loss will have a rippling effect.
Harry	Wolfgang	Phoenixville	PA	Clean oceans are needed for life all life
Marcie	Eberhart	Pittsburgh	PA	This fish must be protected. It is critical to our ocean eco-system.

Letter Signed by 69,549 Individuals

First Name	Last Name	City	State	Comment
kris	gunnarsson	Pittsburgh	PA	I am happy to lend my support to urge the Atlantic States Marine Fisheries Commission to protect the Atlantic menhaden species. It is a critical food source at or near the bottom of the food chain. And as we read every day that all or most fish species around the globe are threatened with over-fishing, pollution etc., protecting the fundamental building blocks of the marine food chain such as the menhaden is an absolute must. Please do your part.
Glenn	Klepac	Pittsburgh	PA	I support management of menhaden fisheries to protect all marine species.
Gerard	Rohlf	Pittsburgh	PA	This may be our last chance - don't blow it for \$.25!
Charles	Rowe	Pittsburgh	PA	I think menhaden are vital to whales, ospreys, and many other species.
Barbara	White	Pittsburgh	PA	Fisheries must be protected for coming generations
Deb	Dunn	Point pleasant	PA	Stop the greed
Ruth	Heffner	Pottstown	PA	They are important to the food chain.
Judith	Gabriel	Reading	PA	Protect the food chain, protect the oceans, use our big brains to add to the world and not destroy it.
Charlotte	Kramer	Telford	PA	In order that we can still eat the fish we love, then those fish need to eat. Protect the Menhaden!
sally	thompson	Warminster	PA	We need to protect fish and food chain in Atlantic Ocean. We have to protect the gifts we were given by God and respect the environment, fish and all living things. If not, we will pay the price - no fish, polluted air and water.
Katalin	Weisz	Warrington	PA	We need to protect our seas and I want my grandchildren to be able to see the wonders of our world
P. A.	O'Connor	Waynesboro	PA	PLEASE THINK BEYOND TODAY. THE FUTURE LOOMS, AND IF U DAMAGE OURLAND, AIR, AND WATER, YOUR CHILDREN WILL SUFFER FROM WHATYOU DID.
Barbara	M.	Wexford	PA	This is one way to save our oceans which in turn saves the planet.... Everything is connected.

Letter Signed by 69,549 Individuals

First Name	Last Name	City	State	Comment
James	Morrison	Willow Grove	PA	I went on a whale watch and it was the greatest trip I took especially when the Humpback whales breached or surfaced for air.
Mary Ann	Bentz	Yardley	PA	I don't want to lose anymore species of anything.
Carl	Swanlund	Cranston	RI	Please protect my pogies !
Donna	Passman	Middletown	RI	no f sh no sea life hunger war poverty
Woodrow	Albin	North Kingstown	RI	I spend a lot of time and money fishing for striped bass and we need more menhaden to recover their population.
Lisa	Masotta	Providence	RI	Awareness is growing in the United States that environmental sustainability, including good stewardship of our oceans, also makes economic sense.
Mary Jane	Pagan	Providence	RI	They are essential to the whole ecosystem of the Atlantic region they inhabit. To lose them is to endanger a whole chain of sea life.
Ellen	Rooney	Providence	RI	Managed fisheries are good for all of us in the end -- and for the future of a crucial ecosystem that is already under pressure from global warming. Protect menahden.
Susan and Howard	Benesch	Tiverton	RI	Please protect our fish resources by following scientific guidelines to preserve and protect menhaden.
james	riggs	westerly	RI	give nature a chance
Susan	Mathews	Beaufort	SC	This food chain could come apart far faster than we realize. Once it's ruined we will know where to put the blame.
marilyn	shup	Beaufort	SC	Menhaden are a critical part of the ecosystem, without which most of our Atlantic predators will perish. Protect this important food chain species.
Meredith	Commons Russo	Bennettsville	SC	We need to do everything we can to protect fish species which are in decline!
Elizabeth	Johnson	Boiling Springs	SC	It's the right thing to do.
Barbara	Anderson	Charleston	SC	We are worried that the menhaden population level is below levels needed.
T	Walker	Clemson	SC	Protect our ecosystem before we lose it.
Terri	Lynch	Greenville	SC	Save our oceans, please!
Peter	kandis	Hilton Head Isla	SC	Let's think systemically and with an eye to the future of all. Thanks!

Letter Signed by 69,549 Individuals

First Name	Last Name	City	State	Comment
Tina	Floyd	Hilton Head Island	SC	We must keep the food chain intact for all species.
Mary	Rochester	Indian Land	SC	The menhaden are the basic food for marine predator fish and mammals. It is a no brainer that the menhaden need to be protected by law.
Nancy	James	Ladson	SC	Please do the right thing and think about the future.
Mel Richard	Kahrs	Landrum	SC	If menhaden are killed off, there will be no seafood for humans. That ensures self-destruction.
Robert	Williams	Mount Pleasant	SC	PLEASE CUT THE NETTING OF MENHADEN,,,,,,,,,WE WILL PRODUCE AN AMAZING VOLUME OF FISH IN THE FUTURE, WHAT A GIFT
Sara	Castillo	Rock Hill	SC	Let us all re-dedicate ourselves to honoring and protecting creation.
Allen	Hurst	Rock Hill	SC	From One fisherman to another, Thank You.
D.	Bozek	Spartanburg	SC	DO THE RIGHT THING HERE.....IT'S NOT HARD
Susan	Assmus	Brookings	SD	Conservation does work.
William	Hewes	Madison	SD	Please consider the future of the oceans.
Louise	McGannon	Mitchell	SD	When they are gone, they are gone forever.
Sarah	Johns RN MSW	Ashland City	TN	STOP KILLING OUR OCEANS!
Paul	Cook	Bartlett	TN	Please protect this vital link in the oceans' food chain.
Linda	Kilgore	Chattanooga	TN	Our oceans are in peril and this is a step toward protection of diversity that is crucial.
Lucille	Leming	Chattanooga	TN	Please protect our wildlife for our future grandchildren and great grandchildren. We've already lost so many that cannot be replaced.
Robert	Stanley	Chattanooga	TN	Atlantic menhaden need to be protected since they play such an important role in the ecosystem of the ocean. The menhaden population should not be allowed to get too low.

Letter Signed by 69,549 Individuals

First Name	Last Name	City	State	Comment
James	Davis	Cleveland	TN	Protect this area. I'm in the mountains of Tennessee, way far away from the Atlantic Menhaden. This hillbilly sez, This is important for my great-grandchildren. Protect and Preserve.
Delores	White	Dandridge	TN	It is vitally important for us be stewards of our planet and it should began with protection for marine life.
Kristina	Lambert	Dunlap	TN	Critical decisions lie before each and every one of us concerning Earth: the only home we humans AND EVERY OTHER CREATURE have.
Robert	Bennett	Franklin	TN	Please protect the menhaden.
Jim	Steitz	Gatlinburg	TN	The marine food chain cannot sustain the human demand for such vast quantities of Menhaden biomass as industry interests would wish to take for cheap livestock feed. The higher-trophic wildlife of the oceans and coasts are already starving for their traditional food sources, and ASMFC must not allow any more of the marine mid-trophic links to be vacuumed out. We are obligated to take only what the marine food chain can spare, not to monopolize it to the exclusion of everything else, from sharks to seabirds, that need what we casually call 'forage fish' for their survival.
Barbara	Timmons	Hermitage	TN	Manhaden must be protected 'lest we see a devastating breakdown of our Atlantic Coastal water marine life that depend on manhaden for food. Please consider the cost of this loss. Thank you for your thoughtful, and thorough consideration.
Calvin	Schmid	Johnson City	TN	Our environment needs support and protection. We need a legacy for our children.
Maureen	Bosch	Knoxville	TN	The Atlantic menhaden are a critical part of the marine ecosystem food chain. They are vitally important and should be protected for the benefit of people now and future generations.

Letter Signed by 69,549 Individuals

First Name	Last Name	City	State	Comment
charles	faulkner	Knoxville	TN	Please continue to protect the marine ecosystem by protecting menhaden in the ocean food web. Thank you
Barbara	Mott	Knoxville	TN	Menhaden in particular need protection. They are the port for many other important fish.
Christine	Cotler	Madisonville	TN	It's imperative to protect our oceans & all life.
Janet	Freeman	Memphis	TN	The Atlantic menhaden needs to be protected which would yield big rewards for the ecosystem.
Maureen	Steffek	Memphis	TN	Take a link out of a chain and then there is no chain.
Margie	Hunter	Nashville	TN	It should be standard practice to employ conservation measures to mitigate, offset or reduce human use of natural resources or other interference with natural processes and balances. The goal should always be sustainability with as little negative impact to the natural system as possible.
Susan	Langhi	Nashville	TN	To all fishery managers, please hear my plea I want Atlantic menhaden to be protected. Conservation works....please do the right thing for all balance of life on earth.
Sandy	McCaffrey	Nashville	TN	Protect Atlantic menhaden to ensure the health of our oceans.
Sarah	Rowe	Nashville	TN	Save menhaden and help save every predator of the Atlantic Coast!
William	Vinett	Nashville	TN	Menhaden underpin the foodchain of our oceans. Should their populations fall to unsustainable levels, the damage would be evidenced through the decline of larger fishes and the ballooning of those little rascals that it eats. Please ensure a balance.
William	Wilkin	Nashville	TN	Maintenance of fish essential to the ecosystem is important.
Jay	Brasher	Petersburg	TN	The time to protect Atlantic menhaden populations is now.
Barbara	Carden	Sewanee	TN	Please support and protect this essential creature in the marine ecosystem to ensure the health and survival of the ocean food web!

Letter Signed by 69,549 Individuals

First Name	Last Name	City	State	Comment
Steven	Morris	Sharps Chapel	TN	I am not a fisherman nor do I derive any income from fishing but I can see that many other species depend upon the menhaden for their survival. It isn't rocket science, protect the menhaden and many other species will flourish and when they do this success travels all the way up to us. Truly a win- win situation. Please provide protection for the Atlantic Menhaden.
Kevin	Maher	Springfield	TN	Fishing out species is crazy! We need all living things to play their part in the Eco-system's of the world! There is plenty of room for all.
andy	partin	tazewell	TN	I think it's time we stop the menhaden with some rules be for they over fished like happens to most be for any thing is done.
Yolanda	Patterson	Allen	TX	For the future of your and my children we must protect our f sheries.
Romalda	Allsup	Austin	TX	Managing fishing levels is working; keep up the good work!
Kathryn	Burns	Austin	TX	Menhaden aren't as pretty as the tropical fish we put in aquariums, but they're a key link in the sea's food chain. We need to protect them.
Rainbow	Di Benedetto	Austin	TX	Protecting the food chain starts at the bottom. Please protect menhaden so that the species that depend on them, including us, can continue to thrive.
Betty	Jameson	Austin	TX	Important
Alvy	King	Austin	TX	We need a long range policy on this critical issue.
Linda	Nall	Austin	TX	Menhaden have a huge role in the marine ecosystem. Please ensure their management provides for the needs of predators now.
Carlos	Quiroga-Lassepas	Austin	TX	If you break the chain... it is likely and eventually lost forever.
Judy	Sneed	Austin	TX	We are all connected and must learn to work to live together not apart.
E.	Whitlow	Austin	TX	ALL life is interdependent and irreplaceable. Save this place and the creatures in it!
Paula	Willis	Austin	TX	Diversity of species in an ecosystem=a healthy ecosystem.

Letter Signed by 69,549 Individuals

First Name	Last Name	City	State	Comment
James	MacMillan, DVM	Bandera	TX	If you know just how important this species is to SO MANY other species, including us, then you will take the necessary steps to protect this species. Please do.
James	Flanagan	Bastrop	TX	The Atlantic States Marine Fisheries Commission (ASMFC) needs to protect Atlantic menhaden's critically important role in the marine ecosystem. The feeding chain for all major predators start with menhaden on Atlantic coast. Thank you.
Julianne	Compere	Blanco	TX	We must do everything we can to preserve these critical species! We need them to keep our Oceans healthy for OUR FUTURE!! Please understand without them humans will pay the price!
Betty	Dunn	Boerne	TX	This seems like an obvious necessity. If the fish we eat don't have food to eat then we won't have fish food to eat. So, manage so that the fish's main food is abundant!!!
nancy	butler	burleson	TX	WE NEED TO PROTECT WHAT GOD HAS GIVEN US.
Edward	Hunt	Carrollton	TX	It only make sense to Protect these fish !!!
DENNIS	WALDMAN	Commerce	TX	As the human population increases in numbers, the decline of available food and feed become increasingly significant to both Marine life (ecosystems) and human populations worldwide. Please protect the of the oceans and human progeny worldwide, thank you.
Angelika	Braxton	Converse	TX	We absolutely need to protect forage fish and krill because without this critically important food we will lose most of our already threatened, endangered marine predators. Please protect these very important forage fish that are so vitally important for the ocean food web !!
Steve	Bradley	Corpus Christi	TX	All is One !

Letter Signed by 69,549 Individuals

First Name	Last Name	City	State	Comment
				There are certain little elements in mankind's diet that, if you take them away, man gets ill and even dies. Atlantic menhaden serve the same purpose for other fish and sea mammals in the ocean ... relatively small elements that, without them, these other species could fall ill or die, completely screwing up the ocean ecosystem. Protect these little fish to assure the ocean stays in balance. I suspect that since menhaden are high in fish oil, some manufacturer will figure out something that makes Man a major predator of them.
Gary	Kromer	Cresson	TX	
Chrystal	Hays	Dallas	TX	The food of my food is my food.
John	Murray	Dallas	TX	Do this. It matters.
Linda	Ross	Desoto	TX	These fish are essential to the well being of all fish.....Please protect them.
Mary	Schmidt	Devine	TX	Please protect these wonderful menhaden.
Diana	Bustamante	El Paso	TX	Every single creature is important for our survival, let's take care of them!
Guadalupe	Yanez	El Paso	TX	The ocean is their home, and just like us, we protect our homes and try to keep it safe from invaders. These animals deserve the same respect, we are invading their homes. STOP invading their homes!!!!
Lisbett	Christensen	Fort Worth	TX	Menhaden are critical to the marine life food chain and it's eco system.
Louise	Smith	Fort Worth	TX	We MUST protect the menhaden. Otherwise, we stand to lose the food web's balance.
Mary	Thornton	Fort Worth	TX	We must protect our beautiful places for future generations. These places and the wildlife belong to everybody, not to greedy entrepreneurs who steal our land and public places to make a buck.
Emily	Harrison	Georgetown	TX	I urge you to protect the Atlantic menhaden as the ocean is to just a source of food for humans! It is critical that we support the entire oceanic ecosystem.
L	Kifer	Harker	TX	We need to take care of our oceans- in every way possible!!
Kay	Allen	Houston	TX	Please -- this is important

Letter Signed by 69,549 Individuals

First Name	Last Name	City	State	Comment
S	Engel	Houston	TX	Please help halt future damage to our delicate ecosystems.
sandy	goncarovs	Houston	TX	Please do the right thing for the planet.
Douglas	Koch	Houston	TX	Menhaden is a critical feeder fish. It needs protection.
Lois	LooneyKochie	Houston	TX	Before it is too late.
DJuana	Nwaokocha	Houston	TX	I strongly advocate protection of the menhaden because almost everuthing is on its way to extinction.
Julie	Strother	Houston	TX	Protect them.
Sandra	Burson	Humble	TX	Thank you.
Melanie	DeMayo	Lakeway	TX	We are counting on you to do the right thing . Remember, the Creator of the cosmos commanded that we be good stewards of the earth, the animals , the ecosystem.
Tria	Shaffer	Leander	TX	Predators, including humans, and the web of life they depend on are what give us diversity and make living on this beautiful planet magical. As the top predator and destroyer of life, it is our responsibility to protect all life, including what we eat, and what the predators that make life exciting eat (they can kill us!).
Phillip J	Crabill	Little Elm	TX	These creatures must survive for the benefit of all of us and of our future generations!!!!
Patrice	Johnson	Lubbock	TX	If there are no menhaden, many other species will have little to eat--from bluefish to osprey to humpback whales!
Donna	Boland	Mission	TX	The big fish eat the little fish, and so on and so on. Let's keep the little fish!
John	Whitford	Missouri City	TX	Overfishing any species is bad conservation.

Letter Signed by 69,549 Individuals

First Name	Last Name	City	State	Comment
Maggie	Ramos	NEW CANEY	TX	The best peer-reviewed science supports managing menhaden so that they can fulfill their role in the ocean food web and ensuring that the population never drops below levels that are too risky for the ecosystem. Such action would help keep menhaden's many predators well-fed and increase menhaden abundance from Maine to Florida. Let the ASMFC know that ecological management is right for menhaden now.
Jerry	Jorgenson	Plano	TX	If we don't protect our oceans and the species that inhabit them, we won't have a future either.
Hyon-Chu	Kim	Plano	TX	Please SAVE!!!
Gisela	Cardenas	Rancho Viejo	TX	Stop !!!!!!!!!
Susan	Cooper	Richardson	TX	We must protect all endangered species.
Sondra	York	Richardson	TX	We must keep the eco-system in balance for humans and ocean dwellers.
Dianna	Blumrick	Rockport	TX	I am joining the others to say we need to protect the menhaden in the Atlantic.
Cynthia	Brown	San Antonio	TX	Please, counting on you to do EVERYTHING POSSIBLE to protect / preserve this food species, vital for whale preservation!!!!!!
Kathy	Glass	San Antonio	TX	Management is necessary to preserve a balanced ecology.
Mary A	Leon	San Antonio	TX	We ALL must work together to help Menhaden survive and thrive into the future!
Barbara	Rierson	San Antonio	TX	You will have no industry if you do not save critical food souce.
Sandra	Woodall	San Antonio	TX	Unless we protect the bottom of the food chain, there won't be anything left at the top.
Patricia	Collins	Sanford	TX	Menhaden are an important staple to most of the predators in the Atlantic. That makes them vital to the ecosystem.
Juliana	Codnia	Sargent	TX	Please protect this species, as they have a very important rol in the marine ecosystems!!!

Letter Signed by 69,549 Individuals

First Name	Last Name	City	State	Comment
Michael	Secino	Seabrook	TX	Please preserve the natural food chain so that we don't cause a cascading effect of failures to life on this planet. As humans, we sit atop this chain and will ultimately feel the impact our decisions. Please protect our future.
Margaret	Shankles	Sherman	TX	Please save Menhaden! Help preserve our ecosystem in the oceans!!!!
Elizabeth	Nelson	Spring	TX	Please protect the Atlantic menhaden.
ann	hilborn bowen	Spring Branch	TX	Population, pollution, and overfishing are increasing. We best protect what we can while we can.
Sharon	Florida	Universal City	TX	Protecting menhaden is essential to preserving a secure ocean food web. Protect the menhaden now.
Nancy	Cagle	Waco	TX	Don't you guys realize that you have to protect the menhaden so the other fish we really want will have food. If you don't protect them, the big fish and all of us will starve together. Surely your don't want that!
Jacque	Kyle	Widom	TX	I have great grand children now. The need to protect our ecosystems is vital for their future.
Kimberlee	Martin	NSL	UT	Please become the protectors of the waters instead of the destroyers of irreplaceable life! Please!!
Dee	Downing	Park City	UT	This is a foundational food for an entire ecosystem. It would be like Utah without jello and fry sauce, except that many more species will suffer. Food is not political.
Karen	Wathen	Saint George	UT	We must protect our food source.
Myrna	Fisher	Salt Lake City	UT	These fish are an essential link in the oceanic food chain, and therefore benefit both ocean life and land life. Protection should be a no brainer.
Karina	Andreasen	Sandy	UT	Please protect the Menhaden.
Tana	Hunter	Slc	UT	With so many animals and plants under threat, it is your duty to step up.
Gene	Cochran	Abingdon	VA	No brainer. This is a win.
Deb	Harkrader	Afton	VA	Menhaden are a basic building block for lots of important Fisheries species...don't be shortsighted protect them today and for the future!

Letter Signed by 69,549 Individuals

First Name	Last Name	City	State	Comment
Natalie	Fahmy	Alexandria	VA	Scientists have found that the more whales we have the more fish we have and the less carbon dioxide we have in the air resulting in good news to reduce climate change!
Robert	Hohman	Alexandria	VA	Menhaden are over fished in the Chesapeake Bay. In the last 40 years of sailing on the Bay I have seen less and less schools of Menhaden. Menhaden and oysters are key to a healthy Bay.
Freeman	Jones	Alexandria	VA	Menhaden have been overfished for a secondary industry. please support this target and threshold.
Suzanne	Lepple	Alexandria	VA	The menhaden population needs to be sustained for all the parts of the ecosystem that rely on them. The osprey on the Potomac River have not been surviving as well lately due to the lack of abundant menhaden in the river.
Patricia	Rowell	Alexandria	VA	Think in the long term, not the short term. Our future depends on it.
pamela	underhill	Alexandria	VA	The health of the oceans can support the world, but not if we depleat all resources. Please take this seriously -to protect our family's and our future family's
Mary	van Son	Alexandria	VA	It is in everyone's best interest to maintain healthy oceans and marine life. No food to eat for them-no fish for us!
Deb	Fritzler	Amherst	VA	Please, be stewards of our Atlantic menhaden and protect them.
Pat	Petro	Arlington	VA	Keep the oceans healthy!
Lyell	Gallagher	Callao	VA	Bar the menhaden boats from fishing the Chesapeake bay or at least reduce the catch quota.
marita	patterson	Cape Charles	VA	I live in a fishing town on the Chesapeake Bay. Menhaden are critical - please manage them appropriately!
Bob	Roche	Cape Charles	VA	The food web appears to be broken. Fish I caught years ago are very scarce.

Letter Signed by 69,549 Individuals

First Name	Last Name	City	State	Comment
Scott	Martin	Cardinal	VA	As a fisherman, and owner of waterfront property in Virginia, I see the impact Omega corp has had on fishing stocks in the lower Chesapeake Bay. Fishing for menhaden should be banned inside the bay out to federal waters, as fish stock have plummeted due to overfishing of the one fish that feeds them all. It is sad that our voices, Virginians and Marylanders, are overridden by corporate interests who don't care about the overall health of the Bay. Please do the right thing.
Connie	Cotton	Charlottesville	VA	Protecting menhaden would benefit not only marine life but fishermen and coastal economies as well.
Peggy	Gilges	Charlottesville	VA	The population of this little fish is of big consequence. Please act to return the Menhaden population to 75% of the fishery's pre-fished level, and don't allow it to go below 40% of its pre-fished level.
Barbara	Hobbs	Charlottesville	VA	If we lose our menhaden we will most certainly lose many of our major Atlantic predators. And once they are gone there will be no bringing them back.
Doug	Michalowski	Chesapeake	VA	Please do what you can to overcome Omega Protein and restore Menhaden levels so we can again enjoy recreational fishing in the lower Chesapeake Bay.
Rogard	Ross	Chesapeake	VA	It's the most important fish in the sea
Gary	Sivertson	Chesapeake	VA	Give the Chesapeake Bay a chance to come back to what it once was.

Letter Signed by 69,549 Individuals

First Name	Last Name	City	State	Comment
				have fished the Chesapeake Bay since born..50 +years..watched the menhaden fleet follow small class schools past demarcation way too often and then sweep and leave before regulatory agencies respond. Please protect these sepcies for over health of the Bay which is a nursery for the menhaden....raise oysters trying to help clean and filetr the water only to see the menhaden filter feeders decimated..along with now terrible fishing due to lack of forage..Can thye be placed out in the ocean to fish an be managed responsibly please...
Matt	Reynolds	Chesterfield	VA	
				The fishery in the Chesapeake bay is in trouble. Menhaden are the base of the food chain and help to clean the bay as well. Please help us protect what is one of the worlds most important estuaries. The recreational fishing industry represents millions of dollars benefiting the Virginia economy.
Jonathan	Eastwood	Crozier	VA	
				Without a healthy and stable menhaden population there can be no viable recreational fishing or boating economy in the Che's Bay
Kelli	Eastwood	Crozier	VA	
				Are you kidding? It's the food chain, what part of that don't you get?
James	McGrath	Eggleston	VA	
				For a stable ocean eco-system we need to save the fish that feed the fish--critically important.
Laura	Beaty	Fairfax	VA	
				I'm not a scientist, but I care about the survival of our marine and terrestrial wildlife.
Barbara	Hart	Fairfax	VA	
				It is our utter responsibility to protect the elements, species and habitat to ensure the natural abundance of this world remains for generations deep into the future..HERE on our earth. Protecting the menhaden is one vital link in the entire web of life that is so precious.
Tanya	Roland	falls church	VA	

Letter Signed by 69,549 Individuals

First Name	Last Name	City	State	Comment
Melsande	Smith	Falls Church	VA	Please protect the menhaden as they are a vital source of food for the fish that sport fisherman like to catch, as well as for whales, osprey and other higher level predators.
Richard	Flinn	Farnham	VA	The bay should have no harvest so the juveniles can grow to reproductive age just makes sense.
Cady	Soukup	Flint Hill	VA	As top predators ourselves, we need to protect our own resources as well as protecting those resources for the oceanic predators.
Deborah	Harris	Floyd	VA	Humans have been abusing and exploiting the oceans for many years. The continuation of careless, reckless, imprudent practices will deprive humans and marine life of sustenance.
James	Pennifill	Front royal	VA	I have seen the decline in manhaden and the health decline in the fish that depend on them.
Bob	jimerson jr	glen allen	VA	move the fishing out of the bay like our neighbor states
Francis	Sprinkel	Glen Allen	VA	I support Issue 2.6 Option E: BERP Workgroup Continues to Develop Menhaden-Specific ERPs with Interim Use of 75% Target, 40% Threshold.
William	Bowling	Goochland	VA	Vibrant oceanic life is essential to ecological health.
Branch	Meanley	Hallieford	VA	80% of the east coast quota can not continue to come from the Chesapeake Bay--The wrong question is being asked. IE Is the East coast menhaden population being overfished--answer --No--Question should be---Is the Chesapeake Bay menhaden population being overfished?--answer---Yes
Clifton	Martin	Hampton	VA	Virginia should only allow the taking of menhaden beyond 3 mile outside of the Chesapeake Bay. Or better yet, not within state waters at all.
ann	violi	harborton	VA	lets protect them from any fishing s there are alternatives and act against run off from the terrible, irresponsible CAFO plans on the eastern shore.

Letter Signed by 69,549 Individuals

First Name	Last Name	City	State	Comment
				I know this is anecdotal but I have personally witnessed the decline of Menhaden in the Chesapeake Bay over the last 15 years. Our creek used to have 10-15 schools of ocean bunker every summer. Now there are none. I used to see schools of menhaden in the Rappahannock river every day. It has now become a rare occurrence. Maybe the entire Atlantic population of menhaden is in reasonable shape but I assure the Menhaden population in the bay is not. I think you need to treat the Chesapeake as a separate population and reduce the bay harvest until the population rebounds.
Kenneth	Hill	Hardyville	VA	
Marie	Snavely	Harrisonburg	VA	Protect these fish because so many species depend on them.
				Man can't keep doing what he wants without thinking about his consequences! Everyone is responsible for protecting all animals everywhere land SEA and air. forever
Karen	Fine	Henrico	VA	
				Please hear us. I'm an avid recreational saltwater fisherman and for the last 10 years, my experience has been that the fishing has gotten worse each year.
Rob	Haentze	Henrico	VA	
Walter J.	Kelly IV	Keene	VA	Please, please. Remain farsighted about this.
				Our oceans are essential to our planet's life support system. We must take care of the life that is at the bottom of the food chain so that the whole chain of life remains healthy and intact.
Christy	Dunn	Keysville	VA	
				Put Chesapeake Bay off limits and let them rebuild the stocks ; keep the boats out in Federal Waters away from inshore habitats.
Carl	Sinagra	Locust Hill	VA	

Letter Signed by 69,549 Individuals

First Name	Last Name	City	State	Comment
John	O'Connor	Manassas	VA	As a dedicated recreational angler who has fished the waters of Chesapeake Bay for many years, I have observed the decline in the quality of fishing due to the lack of forage fish for predator species. If this issue is not addressed in the short term, the recreational fishing industry will continue to experience the loss of customers and jobs, seriously impacting the economies of coastal communities.
JP	Sarr	Manassas	VA	Thank you for considering the important role of protecting menhaden role in the marine ecosystem.
Lucille	Harris	Millwood	VA	Please protect this important member of the marine food chain.
David	Staab	Newport News	VA	I support this amendment!
Peggy	Bellan, RN, BSN, MS, CCM	Norfolk	VA	Please protect this most precious Menhaden that is vital to maintain the Atlantic ocean ecosystem. When the seas die so do humans. Conservation for all fish and seafood should be mandatory.
Brent	Hepner	Norfolk	VA	Common sense, reality & responsibility continue to exist, so we should consider acting as if we understood...
Arnold	Martin	Norfolk	VA	The decline in fish populations is a travesty. Overfishing of menhaden is literally killing the Chesapeake Bay.
Lynne	Miceli	Norfolk	VA	Menhaden are crucial for the health of so many other fish in our oceans. We need to be mindful and manage menhaden so they continue fulfill their role in the ocean food web and make sure the population never drops to levels that are too risky for the ecosystem
Tony	Perkins	Norfolk	VA	No bait equals to No fish. Let's Sustain the Menhaden so we can continue to grow the sport of fishing. Thanks for your cooperation.
peter	slavin	oakton	VA	Conservation works in the oceans.

Letter Signed by 69,549 Individuals

First Name	Last Name	City	State	Comment
Robert	Tytus	Painter	VA	I live in Virginia and the menhaden fishery is controlled by politicians not by the VMRC , the owners of this fishery contribute to our Senators and Representatives that do not live near the bay and money is all they care about.
Richaed	Grohs	Poquoson	VA	The Atlantic menhaden is important to the Chesapeake Bay as both a forage fish and a filter feeder.
Jason	Weaver	Red Oak	VA	Menhaden are a primary food source for ospreys and many other ocean animals. Please protect them.
Ben	English	Richmond	VA	Menhaden are a valuable public resource that belongs to us all. Plese put a stop to damaging exploitation of this resource for the financial benefit of a few. Thank you.
Lola	Messall	Richmond	VA	We are the stewards of this planet, we have a responsibility to understand how each living being has a purpose and a place in our eco system .
Gregory	Moser	Richmond	VA	Its time to take the long term, ecological approach to manage Menhaden. The ocean system demands it!
Andrea	Stegmayer	Richmond	VA	I just attended a briefing on this issue and it makes total sense to reduce the amount of fish caught to continue to provide all the other stake holders in the ecosystem. It is sooo important that we do this to prevent a total collapse of the oceans and much of the birds and fish that depend on it.
Jerry	Moles	Roanoke	VA	Time passed to do something. Must act now.
Gretchen	Boise	Salem	VA	Protection of God's world is critical.
Richard	Strauss	Spotsylvania	VA	The menhaden are being decimated and is effecting the health of Striped Bass, Bluefish and other species.
Carolyn	Turnbull	Springfield	VA	These little fish play a vital role in feeding the major fish groups along the Atlantic coastline. We cannot afford to lose them.
Ruth	Carlone	Stafford	VA	As the world population increases, it is becoming extremely important to protect ecosystems to include our ocean's marine life food chain.

Letter Signed by 69,549 Individuals

First Name	Last Name	City	State	Comment
Christine	De Moncada	Sterling	VA	Additionally, toxins are impacting on most species , so it is vital that action be taken before it is too late.
Gregg	Schneider	Suffolk	VA	Our bay is dieing because you are failing to protect it! Shame on you!
Mary	Paynter	Vienna	VA	Protecting Atlantic menhaden is vital to protecting so many creatures of the sea.
John	Mackey	Virginia Beach	VA	Action is needed to protect the Chesapeake Bay from over fishing menhaden by Omega. Since Reedville, VA is Omega homeport, they fish out the bay before moving on to more remote ground. It is killing the bay as a source of other fisheries.
Terry	Phillips	Virginia Beach	VA	I used to see schools of menhaden all the time, now they are smaller and sporadic. If you cannot lower the amount caught, then outlaw use of spotter planes.
Mike	Plunkett	Virginia Beach	VA	I have a 10 year old son who I am trying to teach to fish. He says all the time that it doesn't seem like there are many fish in the bay.
Michael	Poulin	Virginia Beach	VA	This has got to end!
Gary	Zwirschitz	Virginia beach	VA	Heartbreaking to watch the decimation of the Bay as I have over the past 50 years...have joined, voted, contributed to a host of worthy restoration initiatives over the past 50 years but Richmond does not listen...disheartening
DAVE	Scherer	Williamsburg	VA	DO IT RIGHT.....
Bruce and Penny	Triplett	Winchester	VA	PROTECT THE ATLANTIC MENHADEN!
Richard	Egyud	Yorktown	VA	Also would like reduction fleet fishing prohibited within chesapeake bay waters. They can fish further out in the Atlantic. Thank you.

Letter Signed by 69,549 Individuals

First Name	Last Name	City	State	Comment
David	George	Yorktown	VA	Allowing menhaden to recover will help the economy and the environment. If we continue what we are doing, we will destroy the Chesapeake Bay by killing the stripers and other game fish that eat menhaden. Menhaden help clean the bay too. Stop Omega Protein Corp before they destroy the Bay - do not allow Virginia to let OPC continue to ravage the Chesapeake Bay! The entire Atlantic coast of the US is affected by the menhaden in the Chesapeake Bay.
Maurice P.	Doucette	East Wallingford	VT	To protect the stripe bass fishing along the east coast keep the trawlers out of the bay's to provide bait for the stripe bass.
Kate	Kenner	Guilford	VT	A balanced and healthy ocean means having enough food for all species.
Scott Norman	Rosenthal	Irasburg	VT	If the oceans and seas become more polluted, the entire planet will be affected.
Kathi	Squires	Morrisville	VT	I want to thank you for reading this.
robert	moeller	Stowe	VT	Fishing depends on protecting menhaden.
Janice	Solek-Tefft	Underhill	VT	This is critical please protect our fisheries!
William	Harpham	Anacortes	WA	Humanity has never been intelligent enough protect it's own survival. Evidence is overwhelmingly obvious. Watched a documentary called (most dangerous oceans) The chinese, vietnamese, Philippines, and many in between are killing the oceans at will. Leading to include destroying the planet. This has to be recognized on all levels.
Bonny Jean	Austin	Auburn	WA	Please make the choice to help protect our world. We can be the Guardians or the Destroyers of this world. The choice is before us.
Bruce	Millies	Bainbridge Island	WA	This is important !
Nancy	Jacobs	Bellevue	WA	These fish are the lifeblood of the sea. Without a healthy abundance of them, sea creatures all the way up the chain will be affected in a negative way.

Letter Signed by 69,549 Individuals

First Name	Last Name	City	State	Comment
Ellen	Zarter	Bellevue	WA	Listen to the scientists to protect the menhaden supply. We cannot risk the depletion of important predator fish.
Kathryn	Beck	Bellingham	WA	Protecting menhaden will help enhance all of our important fisheries!
Meryle A.	Korn	Bellingham	WA	Menhaden and other forage fish are critically important to supporting the lives of larger fish (including game fish), marine mammals (whales, dolphins, etc.), and birds (bald eagle, osprey, etc.). Please protect and help increase menhaden!
Janice	McLaughlin	Bellingham	WA	Forage fish are the most important species to conserve. They feed us all.
Julie	Soiseth-farmer	BOW	WA	For the sake of all humanity..... We implore you to fight for conservation efforts in protecting Atlantic Menhaden populations!
Thomas	Furlong	Burien	WA	We need to care for our oceans.
d'Lynn	Morrison	Chelan	WA	Please help protect the Atlantic Menhaden., one of the most important links in the marine eco-chain.
Gary	A Piazzon	Coupeville	WA	Taking care of menhaden is taking care of us. It is that simple. Thank-you.
Sarah	Schmidt	Coupeville	WA	I am motivated to write to you because of the many years I lived in Maine, and the many examples I learned of the critical importance of this species to the whole marine ecosystem there.
Ellen	Prior	Covington	WA	Stop taking advantage of our oceans!
Russell	La Claire	Des Moines	WA	Let us resolve to do the right thing. Ensure menhaden management to keep our ecosystem healthy. Thank You
Rosemary	Donaghue	Edmonds	WA	We need to preserve these forage fish populations.
R.	BUTLER	ISSAQUAH	WA	Menhaden are the base support for the Atlantic. They must be protected to ensure the health of this ocean ecosystem.
Ivan	Games	Issaquah	WA	Humans have been ravaging nature on land and sea for generations. We are putting our future as a species at risk for our lack of vision. It is time to stop and begin to coexist with our planet more wisely.

Letter Signed by 69,549 Individuals

First Name	Last Name	City	State	Comment
DA	Lean	kenmore	WA	It is essential to keep the balance in our oceans. Protecting one species will protect the whole food chain.
Peggy A	Jennings	Kennewick	WA	The health and well-being of the entire marine population is dependent upon menhaden as source of food. To affect one species affects ALL!
Kathleen	Rooney	Lacey	WA	These are essential creatures in the food chain. This is OUR food chain, also.
Shirley	Newman	Lake Tapps	WA	The system thats set up, to have one life, is to maintain another. Destroying the system order, is bad or dangerous!
Judy	Riggs	Lakebay	WA	The ocean is the biggest producer of oxygen on the planet. We must keep this ecosystem intact.
Judith	Johnson	Lakewood	WA	Lets protect what we have. When it is gone it will be to late!
Lynne	Kuntz	Lakewood	WA	If we don't protect this fish it will affect the rest of the food chain . We also need international cooperation and agreements.
Bonnie J	Smith	Lakewood	WA	I don't think I have to remind you how important the menhaden are. To do so, would be an insult to your intelligence. I would not want to do that. The menhaden need your help. I pray you will help them and all the other fish in the sea.
Diana	Nielsen	Langley	WA	I live on an island on the west coast and see daily how important marine life is. I encourage you to protect the delicate ecosystem of the Atlantic waters especially the menhaden who are an important link in the Atlantic food chain.
Karen	Hattman	Lopez Island	WA	Thank you! Please protect menhaden!
Stan	Barnes	Mercer Island	WA	We all start in the ocean, We all live in the sea We're carried along by The River of Dreams Ocean, and species health is crucial to human survival as part of a living global ecosystem. If we think of menhaden as canaries in a mine we might understand their importance more clearly.

Letter Signed by 69,549 Individuals

First Name	Last Name	City	State	Comment
helene	steinhardt	mercero island	WA	Amazing,the importance of this species in the health of the fish ecosystem!
Terrie	Ward	Mountlake Terrace	WA	All fish need these species to survive!
M	Dobbins	Oak harbor	WA	We are for marine sanctuaries on both coasts.
ellen	dorfman	Olympia	WA	We only have one planet all things are so threatened we must protect before it is too late!
terry	gates	olympia	WA	menhaden do not feed people
William	Koopman	Olympia	WA	Atlantic menhaden play an essential role in marine ecosystems from Maine to Florida. As forage fish, menhaden are an important source of food for wildlife such as whales, dolphins, ospreys and eagles, as well as valuable fish species like tuna, striped bass, king mackerel and tarpon.
Carole	Richmond	Olympia	WA	You need to protect the marine food chain.
Barb	Scavezze	Olympia	WA	Atlantic menhaden play a critically important role in the marine ecosystem. They feed nearly every major predator on the Atlantic coast, including striped bass, bluefish, weakfish, king mackerel, osprey, and humpback whales.
David	Smith	Olympia	WA	It's just common sense that we preserve these ecologically vital areas.
Dorothy Jane	Davis	Pacific	WA	Protect this most important fish.
Kay	Van Coevern	Port Orchard	WA	For the economy, the environment, and our food supply for the future, please support this.
Robert	Triggs	Port Townsend	WA	Without a healthy, abundant, forage fish population, our fisheries are doomed.
Mlou	Christ	Redmond	WA	Menhaden are a critical link in the ecosystem. Make sure their health & numbers are sustained.
Julia	McLaughlin	Rochester	WA	Time to do something FOR them, not something that can harm them.
Julia	McLaughlin	ROCHESTER	WA	We all should be doing what we can to save these majestic creatures. You have the power to do so.
Mr. Shelley	Dahlgren, PhD	Sammamish	WA	When humans eat every scrap, there will be nothing left for anyone.

Letter Signed by 69,549 Individuals

First Name	Last Name	City	State	Comment
Bryony	Angell	Seattle	WA	As a resident of the Western US and living in a coastal community that relies on fishing jobs, I advocate efforts made to sustain fisheries populations. The health of biodiversity in our oceans and waterways is very much on my radar.
Stephen	Bamford	Seattle	WA	It is imperative we save habitats for future generations of humans and other life forms.
Wally	Bubelis	Seattle	WA	Atlantic menhaden are a keystone species of the Atlantic ocean - without them, many of our fisheries will not be able to stay in business.
Kris	Bull	SEATTLE	WA	We need to do everything we can to protect our ocean so our children can enjoy it too.
Carolyn Janko	Gardner	Seattle	WA	Please, please protect the Atlantic menhaden!!
Janice	Holkup	Seattle	WA	Without forage fish many other fish will starve.
Gayle	Janzen	Seattle	WA	The entire ocean food chain will collapse if forage fish like the Atlantic menhaden aren't protected from being overfished. That is a no-brainer!
Nadine	LaVonne	Seattle	WA	All earthlings are inter-connected. We may not know all the consequences of interrupting this connection, but we can't afford to lose what we already know works. I'm not even a fish eater, yet I know the value of their existence.
Julie	Lawell	Seattle	WA	Over the years, I've learned how important biodiversity is to everything on earth, that plucking even one species out of the picture can start a disastrous cascade of incredible loss to all of us. Please protect the Atlantic menhaden to help all of the links in the chain stay strong. Our existence depends on how well we treat this planet and everything on it. Thank you.
Lisa	Nash	Seattle	WA	As part of the marine ecology these fish play an important role in the foodchain and as such should be protected. All species have a right to exist and their natural environment, including food should not be destroyed.

Letter Signed by 69,549 Individuals

First Name	Last Name	City	State	Comment
Perry	Parsons	Seattle	WA	Please take action to protect the Atlantic fishery by protecting Menhaden habitat. Thank you.
Barbara	Pascucci	Seattle	WA	We must not let our fish die out.
James	Ploger	Seattle	WA	Protect our oceans. Protect menhaden.
Paul	Talbert	Seattle	WA	Forage fish are important for birds, marine mammals, larger fish, and the entire marine ecosystem.
Tracy	Tardiff	Seattle	WA	Thanks for your attention to this matter that affects all of us!
Thomas	Trescone	Seattle	WA	Save this important part of the ecosystem now!
R	Weiss	Seattle	WA	Must protect all food sources in the system to protect the system from collapse
Peggy	Willis	Seattle	WA	The Atlantic menhaden are essential to survival of the marine ecosystem for humpback whales, osprey, striped bass, bluefish, mackerel and many other fish. I urge you to protect and ecologically manage menhaden.
Jennifer	Wyatt	Seattle	WA	We must protect all remaining species on earth. Biodiversity is essential to existence of life forms (humans included!) to continue living on this planet. Thank you for your swift and just attention to this pressing matter. It is life and death, and therefore urgent.
Jill	Yetter	Seattle	WA	This area is an ecological gem. Please protect this area from over fishing that will ultimately lead to the decline of the major predators existing off the Atlantic Coastline.
Abigail Ann	Fanestil	Sequim	WA	These fish are vital to our oceans ecosystem. If we do not protect the delicate balance of all the creatures in our waters, not only are the menhaden gravely effected but so will literally every of fish and mammal in the sea. You have the power to protect these creatures, please use it wisely and conscientiously.
Renee	Vincent	Sequim	WA	PROTECT THE MOST IMPORTANT FISH IN THE SEA!
Gary	Albright	Snohomish	WA	PROTECT the MENHADEN!!!!!!!!!!!!!!
				Please protect the forage fish.

Letter Signed by 69,549 Individuals

First Name	Last Name	City	State	Comment
Jerry	Brines	Spokane	WA	Because of the wild life and ecosystem, and it the right thing. To do!!!
Linda	Carroll	Spokane	WA	Menhaden serve as a food source for many other marine species, including ones that are fished. If the menhaden population drops too low, these species and the entire ecosystem will suffer. Please manage the menhaden population to keep all species and the ecosystem healthy.
Cheryl	Mitchell	Spokane	WA	I am an attorney in Washington State and I am a former chairperson of the Washington State Bar Association's Animal Law Section. My comments are my own and do not represent the views of either the Bar Association or the Animal Law Section. I am concerned because every day I read stories about how we are destroying the environment. I am quite sure that nothing will be done until it is too late. I hope I am wrong.
Daniel	White	Spokane	WA	Preserve the integrity and stability of our marine ecosystems! You kill them, you kill the planet!
Werner	Bergman	Stanwood	WA	We are all part of the interconnecting strands of life. Please protect the menhaden.
Brenna	Greenfield	Tacoma	WA	We need to protect our resources, and the menhaden are a key part of the ocean's ecosystem. Please don't let them die out.
Lashell	West	Tacoma	WA	Please protect the Atlantic menhaden. Their survival and ours depend upon it!
Otto	Youngers	Tacoma	WA	Jacque Cousteau Was My Childhood Hero & Still Is, He Told Us All The Time, We Treat The Ocean As A Toilet That We Eat From.....trying to be less stupid is the only way we survive.

Letter Signed by 69,549 Individuals

First Name	Last Name	City	State	Comment
Roger	Martin	University Place	WA	I have been scuba diving off Hawaii and heard humpbacks calling. I had an extraordinary experience whale-watching in Alaska. From the shores of California, I have watched whales spouting as they migrated north. We need to make the world better for these environmentally stressed animals. That includes protecting their food sources.
Marcia	Wilson	University Place	WA	We need this fish for a healthy ocean. Protect them so they can continue to feed other species.
Patricia	Kenny	Vancouver	WA	NOW is the time to do EVERYTHING we can to Ensure the FUTURE Ecosystem of ALL the Species of the Atlantic Coast. Learn from the DEVISTATION of ALL the ENDANGERED Beings & EXTINCTION of soo many Species WORLDWIDE!! GREED is the Motivation of this Irreversible Deadly DESTRUCTION!! What Befalls our Mothet Earth and it's Original Inhabinents, Befalls the Children of the Earth!
Dorothy	Knudsom	Walla walla	WA	Starting at the bottom of the food chain is the right place that start.
William	Winstanley	Wenatchee	WA	Save them.
Jackie	Cole	Woodinville	WA	We have almost brought the Pacific NW Orca whales to the point of extinction by overfishing local salmon species, which is the only food source for these creatures. We don't need to push other species to the same point. Stop now while we can.
Mary	Jeffrey	Woodinville	WA	We need to act responsibly instead of selfishly. Humans are pillaging mother nature and this needs to be turned around.
Dawn	Lovitt	Yakima	WA	Please protect them do you not see protecting them also protects us. (humans) Thank you
Evonne	Laforge	Yelm	WA	For those that don't have a voice
Frances	McDonal	Appleton	WI	These fish are the base of the feed system, so we need to protect them. Thank you for your time.

Letter Signed by 69,549 Individuals

First Name	Last Name	City	State	Comment
Diana	Fraleigh	Beloit	WI	The ocean is the responsibility of everyone. We need to protect the ecosystem.
John	Kraemer	Chippewa Falls	WI	These creatures are essential the marine ecosystem and need to be protected!
Tom	Stark	Colo Spgs	WI	With all these other species dependent upon them, it makes sense to protect the menhaden for the good of the whole system.
Robert	Whitney	Cudahy	WI	Only been near the Atlantic once, but I realize the importance of marine ecology. It must be appreciated and accommodated.
John and Martha	Stoltenberg	Elkhart Lake	WI	Capitalism's short-term profit motive is incompatible long-term public health and safety, ad/or long-term environmental health and safety, and/or animal welfare, and/or human welfare!
Edie	Ehlert	Ferryville	WI	The oceans and their inhabitants are in need of balance. Please protect menhaden in our seas.
Ellen	DeMarco	Fond du Lac	WI	The oceans and all the creatures in it are essential to our and future generations survival! They must be carefully protected.
Cynthia	Kirschling	Gillett	WI	Thank you
Larry	Bader	Harshaw	WI	Menhaden are critically important fish because they feed every major predator fish on the Atlantic coast.
Diane	Toberman	Hudson	WI	It is important to the livelihood of many families that Amendment 3 of the Interstate Fishery Management Plan of the Atlantic Ocean is supported. With your support the population of Menhaden can reach a number that will support and profit several families and the ecosystem of the ocean.
Shirley	Powell	Johnson Creek	WI	Animals need food. If their food source disappears, they will also.
Stephanie	Finkelstein	Kenosha	WI	If not protected by the ASMFC, the Menhaden's decline will disrupt the normal environment in the marine ecosystem.
Claudia	Michalski	Lake Geneva	WI	These Menhaden provide food for so many species, they play such an important role, they must be protected.

Letter Signed by 69,549 Individuals

First Name	Last Name	City	State	Comment
Joan	Bell-Kaul, Ph.D.	Madison	WI	In addition to providing food for our important predator fish, they are a key ingredient in some wholesome cat foods!
Sheri	Castelnuovo	MADISON	WI	It's crucial that we recognize the need to protect vital species such as the Menhaden. Addressing the increasing consumption of fish and other threats currently affecting an array of sea life is one of the most important issues of our time.
Brandy	Larson	Madison	WI	Support the larger ecosystem.
Amy	Whitney	Milwaukee	WI	We need to keep the balance in our marine environment for the health of the planet.
Susan	Dragieff	Oak Creek	WI	It is these small important fish which serve as the basis for the food chain.
Lila/Dave	Zastrow/Hendricks on	Seymour	WI	Without the menhaden base the marine ecosystem will collapse.
Juli	Bauer	Shorewood	WI	If we unbalance the seafood ecosysteem, we won;t have any fish to eat. It will be job-killing for fishermen too.
Elizabeth Ann	Kugi, OP	Sinsinawa	WI	Saving the Menhaden which supports the Atlantic coast ecosystem is vital to this special ecosystem. We need to save this for our future and the future of our children.
Thomas	McComb	Stevens Point	WI	Given the popularity of fish, and economic impact of fishing, this is the right thing to do.
Maggie	Louden	Hedgesville	WV	Conservation works. Ensure a healthy ocean by protecting Menhaden.
Sharon	Hurley	Normantown	WV	Every part of the food chain is important!
Suzanne	Sproles	Wayne	WV	Leave the animals in the sea alone the clear blue water is for people animals to enjoy that god has created for us to enjoy stop destroying what god has made mankind is evil
Diane	Verna	Alta	WY	Please protect the small fish so the big fish have something to eat besides plastic

Letter Signed by 69,549 Individuals

First Name	Last Name	City	State	Comment
Linda	Pickus	CHEYENNE	WY	Please remember an eco system is called a system for a reason, it needs all its members to be part of it or it falls apart.
Susan J	Tweit	Cody	WY	Menhaden are the lunch meat of the Atlantic fisheries. If we don't manage them to support the ecosystem, we won't have a healthy fishery or healthy ocean ecosystems. Please protect menhaden populations and the ocean food webs that depend on them!
Nora	Ivers	Laramie	WY	We need to work hard to protect this planet. This is one more thing we need to do, but it is important for the marine ecosystem.
Nicole	Alger	APO	AE	
Charlie	Brown	APO	AE	
Hipolito	Hernandez	APO	AE	
Georgie	Lerner	APO	AE	
colette	Luscomb	APO	AE	
N	Nitz	APO	AE	
J	A	Anchorage	AK	
Robin	Abramson	Anchorage	AK	
Lydia	Acosta	Anchorage	AK	
Deirdre	Aldridge-Pope	Anchorage	AK	
Martin	Antuna	Anchorage	AK	
Mel	Baldwin	ANCHORAGE	AK	
Karina	Barenz	Anchorage	AK	
Diana	Barney	Anchorage	AK	
Paula	Beneke	Anchorage	AK	
Alix	Bowman	ANCHORAGE	AK	
Linda	Branham	Anchorage	AK	
Morgan	Brown	Anchorage	AK	
Neville	Bruce	Anchorage	AK	
N	Burrows	Anchorage	AK	
Stewart	Cain	ANCHORAGE	AK	
Rochelle	Cullers	Anchorage	AK	
Terry	Cummings	Anchorage	AK	
Georgia	Eckenberg	Anchorage	AK	
Angela	Ferrari	Anchorage	AK	
Kat	Franks	Anchorage	AK	
Lyn	Franks	Anchorage	AK	
M.	Garwood	Anchorage	AK	
Nina	Gondos	Anchorage	AK	
Rebecca	Goodrich	Anchorage	AK	
Melissa	Greiner	Anchorage	AK	

Letter Signed by 69,549 Individuals

First Name	Last Name	City	State	Comment
Beverly	Grey	Anchorage	AK	
Elizabeth	Gubler	Anchorage	AK	
Mauro	Gutierrez Jr	Anchorage	AK	
Ariel	Heron	Anchorage	AK	
Pamela	Jarvis	Anchorage	AK	
Theresa	Justice	Anchorage	AK	
Darla	Keeling	anchorage	AK	
Karmen	Kinsey	Anchorage	AK	
Michele	Kohinka	Anchorage	AK	
Sharon	Lee	Anchorage	AK	
Lita	Lubitsh-White	ANCHORAGE	AK	
Angelika	Lynch	Anchorage	AK	
	MacConaugh-			
Morgan	Snyder	Anchorage	AK	
Rhonda	Matthews	Anchorage	AK	
Ken	Maurice	Anchorage	AK	
Lorne	Miller	Anchorage	AK	
Elizabeth	Mitchell	Anchorage	AK	
Ellen	Muth	Anchorage	AK	
Pamela	Myers-Lewis	Anchorage	AK	
Amanda	Nace	Anchorage	AK	
Donna	Nechetsky	ANCHORAGE	AK	
Shirley	Nelsen	Anchorage	AK	
Chris	Ocean	ANCHORAGE	AK	
Mary	O'Connor	Anchorage	AK	
joseph	olson	anchorage	AK	
Elvira	Paschke	ANCHORAGE	AK	
Anne	Paul	Anchorage	AK	
Lisa	Platt	Anchorage	AK	
Julie	Rabeau	Anchorage	AK	
Arlene	Reber	Anchorage	AK	
Carlton	Russell	Anchorage	AK	
Jerimy	Sapalo	Anchorage	AK	
Jennifer	Shippee	Anchorage	AK	
Janice	Simon	Anchorage	AK	
Kaye	Snow	Anchorage	AK	
Shoshanah	Stone	Anchorage	AK	
Demillon	Street	Anchorage	AK	
Miriam	Swanson	Anchorage	AK	
Joel	Symons	ANCHORAGE	AK	
Frances	Talbott	Anchorage	AK	
Jayce	Toalle	anchorage	AK	
Deborah	Voves	ANCHORAGE	AK	
Chelsea	Vukovich	Anchorage	AK	
Penelope	Wells	Anchorage	AK	
Paula	Williams	Anchorage	AK	

Letter Signed by 69,549 Individuals

First Name	Last Name	City	State	Comment
Jo Anna	Williamson	Anchorage	AK	
Josiah	Winter	Anchorage	AK	
Lisa	Withers	Anchorage	AK	
Jen	Irons	Asbury Park	AK	
Charlene	Ralston	Ashland	AK	
Alexander	Zangenehpour	Bangkok	AK	
Marta	Dawes	Bellevue	AK	
Sharon	Sheehan	Big Lake	AK	
frank	marhsalek	bloomington	AK	
Gia	Granucci	Ca	AK	
Natasha	Walker	Camp Wood	AK	
Barbara	Cohn	Carlsbad	AK	
Becky	Breeding	Chugiak	AK	
Janet	Mischler	Chugiak	AK	
Robert	Ange	Cincinnati	AK	
Anthony	Giacchi	Cliffside park	AK	
Dan	Mortenson	Complete	AK	
Cloey	Lee	Connecticut	AK	
David	Wellman	Copper Center	AK	
Giovanna	Atkins	Cordova	AK	
Sandra	Nessett	Craig	AK	
Martin	Niemi	Douglas	AK	
John S.	Sonin	Douglas	AK	
Marife	Willis	Eagle	AK	
Denise se	Anel	Eagle river	AK	
Patty	Daugharty	EAGLE RIVER	AK	
Sharon	Michael	eagle river	AK	
Gary	Moore	Eagle River	AK	
Allison	Petroccia	Eagle River	AK	
Anna	Russell	Eagle River	AK	
Sibylle	Schwarz	Eagle River	AK	
Quentin	Reuer	East Wenatchee	AK	
Jeanine	White	Edgewater	AK	
Marlena	Deren	Elgin	AK	
scott	bredbenner	fairbanks	AK	
nori	curtis	fairbanks	AK	
deirdre	Downey	Fairbanks	AK	
Colette	DuCharme	Fairbanks	AK	
Sandy	Faison	Fairbanks	AK	
Jim	Farrell	Fairbanks	AK	
Rayandra	Kopka	Fairbanks	AK	
Michael	McGhie	Fairbanks	AK	
Dogan	Ozkan	Fairbanks	AK	
Joyce	Parks	Fairbanks	AK	
Sheryl	Post	Fairbanks	AK	

Letter Signed by 69,549 Individuals

First Name	Last Name	City	State	Comment
Maya	Rainey	Fairbanks	AK	
Christina	Templeman	Fairbanks	AK	
Susan	Vogt	Fairbanks	AK	
Carol	Mock	Fremont	AK	
Linda	Fraley	Gakona	AK	
Howard	Whitaker	Gold River	AK	
Michele	Cornelius	Haines	AK	
Wendy	Budrow	HOMER	AK	
Dora	Coen	Homer	AK	
Richard & Laura	Inglima	HOMER	AK	
Adele	Josepho	Homer	AK	
Alicia	Allen	JBER	AK	
Dione	Cuadra	Juneau	AK	
Laurie	Fuglvog	Juneau	AK	
Elisabeth	Genaux	Juneau	AK	
Donald	Greenberg	Juneau	AK	
jean	hoegler	Juneau	AK	
Virginia	Martin	Juneau	AK	
kathleen	michael	Juneau	AK	
Marianne	Mills	Juneau	AK	
Pam	Nelson	Juneau	AK	
Jennifer	Thorne	Juneau	AK	
Adam	Zaleski	Juneau	AK	
Della	Coburn	Kasaan	AK	
Peggy	Svrcek	Kasilof	AK	
Gerald	Brookman	Kenai	AK	
Sheila	Graham	KENAI	AK	
Jill	Bohr Jacob	Ketchikan	AK	
Horatio	HADLEY	Kodiak	AK	
Wendy	Mendez	Kodiak	AK	
Jill	Wittenbrader	Kodiak	AK	
michael	schoenfeld	la jolla	AK	
beverly	moor	Laredo	AK	
maria	gritsch	los angeles	AK	
Margaret	Jimenez	Margate	AK	
Caroline	Walter	Mechanicville	AK	
Richard	Taecker	Mesa	AK	
Renee	Dickerman	Milton	AK	
Kathryn	Santana	Moraga	AK	
Marlene	Batson	New Lenox	AK	
Stuart	Frankel	New York	AK	
diane	sacchetti	new york	AK	
Renata	Seecharan	New York	AK	
Jon	Buck	NONE RESIDENT	AK	
Juliane	Hunka	Nordhausen	AK	

Letter Signed by 69,549 Individuals

First Name	Last Name	City	State	Comment
Roberta	Whitney	north Andover	AK	
Jennifer	Armstrong	North Pole	AK	
Jill	Dewey	North Pole	AK	
Paula	Geier	North Pole	AK	
amy	Lee	North Pole	AK	
Aurora	Ackley	norwich	AK	
Jef	Harvey	Palmer	AK	
Donna	Howe	Palmer	AK	
Gael	Irvine	Palmer	AK	
Arthur	King	Patchogue	AK	
Paul	Shively	Portland	AK	
Charlie	Stookey	Reno	AK	
Jose	De Cecco	San Francisco	AK	
Peter	Jardine	San Francisco	AK	
JOHN	HYDE	SAN LEANDRO	AK	
Janet	Beatty	San Luis Obispo	AK	
Charles	Cassagnol	Santa Fe	AK	
Lina	Sylvae	Scappoose	AK	
Alisa	Bishop	Seward	AK	
C Jay	Levine	Seward	AK	
Laurie	Millan	Seward	AK	
Robbin	Kokinos	Sherwood	AK	
Dolores	Farrell	Sitka	AK	
Deena	Hansen	Sitka	AK	
Dave	Nuetzel	Sitka	AK	
Lynn	Wilbur	SITKA	AK	
JoAnn	Arnold	Skagway	AK	
Lisa	Perzechino	Solditna	AK	
David	Booth	Soldotna	AK	
Patricia	Cue	Soldotna	AK	
Viktoria	Stolpe	Solna	AK	
Dana	Chatterley	Sterling	AK	
Doris	Stackhouse	Sterling	AK	
Angel	Voyatzis	Tucson	AK	
Christine	Hayes	Upland	AK	
angelica	Cardoza	valeia	AK	
Shamarie	Apling	Wasilla	AK	
John	Breiby	Wasilla	AK	
Matthew	Cohen	Wasilla	AK	
Edie	Crowe	WASILLA	AK	
Cheyenne	dixon	wasilla	AK	
Roxanne	Routt	Wasilla	AK	
Gwen	Schultz	Wasilla	AK	
Kate	Swanson	Wasilla	AK	
Lora Marie	Williams, RN	West Lafayette	AK	

Letter Signed by 69,549 Individuals

First Name	Last Name	City	State	Comment
Judith E	Cartwright	West Palm Beach	AK	
patty	song	willow	AK	
Cynthia	Traylor	Willow	AK	
Lisa	Messmer	Wrangell	AK	
sophie	deruiter	Yelm	AK	
Rachelle	Pierce	ADAMSVILLE	AL	
Madison	Barrett	Alabaster	AL	
Jeronda	Vines	ALABASTER	AL	
Lana	Kelly	Albertville	AL	
T	Rogers	Albertville	AL	
Dennis	Krolikiewicz	ALEX CITY	AL	
George	Kretschmann	Alexander	AL	
Teresa	Taylor	Alexander	AL	
Debra	Waldron	Altoona	AL	
Shadows	Girl	Anchorage	AL	
Sharon	Harrison	Andalusia	AL	
Ellen	Austin	Anniston	AL	
lee	craddock	anniston	AL	
Alisha	Lowery	Anniston	AL	
Edna White	Stitt	Anniston	AL	
Margit	Suesser	Anniston	AL	
Ingrid	Terry	Anniston	AL	
Regina	Welcher	Anniston	AL	
John	Carothers	Aptos	AL	
Kenneth	Bryan	Arab	AL	
Sheri	Hamel	Arab	AL	
Don	Hunter	Arab	AL	
Linda	McClendon	Arab	AL	
Jennifer	Love	Ashford	AL	
Judy	Love	Ashford	AL	
Aimie	Acker	Ashville	AL	
Penny	Campbell	Athens	AL	
Denise	Getzinger	Athens	AL	
Kamela	Horton	Athens	AL	
Angelia	Miller	Athens	AL	
Tom	Ress	Athens	AL	
Susan	Turnquist	Athens	AL	
Connie	Wooldridge	Athens	AL	
Rebecca	Reed	Atmore	AL	
Angela	Vickery	Atmore	AL	
Carrie	Wasdin	Atmore	AL	
Barbara	Thomas	Atttalla	AL	
Kathryn	Guthrie	Auburn	AL	
David	Hamby	Auburn	AL	
Nora	Connell	Banks	AL	

Letter Signed by 69,549 Individuals

First Name	Last Name	City	State	Comment
Ariel	Hastings	Bay Minette	AL	
Willi	Shultz	BAY MINETTE	AL	
Randall	Williams	Bay Minnete	AL	
Lisa	Fox	Bayou La Batre	AL	
John	Bremer	Bellingham	AL	
Isabel	McEniry	Bessemer	AL	
Janice	Burgess	Bham	AL	
kris	Sheffield	bham	AL	
Nancy	Carter	B'ham	AL	
BRIAN	INZER	BIG COVE	AL	
Alejandra	Ahumada	Birmingham	AL	
Matthew	Ashmore	Birmingham	AL	
Linda	Askey	BIRMINGHAM	AL	
Donald	Basenberg	Birmingham	AL	
Tay	Berryhill	Birmingham	AL	
scott	caldwell	Birmingham	AL	
sandra	chappell	Birmingham	AL	
Carolyn	Cox	Birmingham	AL	
Jennifer	Cross	Birmingham	AL	
andrea	crumrine	Birmingham	AL	
Shannon	Dean	Birmingham	AL	
Mona	Deka	Birmingham	AL	
Paula	Duncan	Birmingham	AL	
John	Estes	Birmingham	AL	
sonia	fargue	birmingham	AL	
Victoria	Fetui	BIRMINGHAM	AL	
Patricia	Fetzer	Birmingham	AL	
Joe	Forbes	Birmingham	AL	
Ruth	Frost	Birmingham	AL	
Carla	Hatfield	Birmingham	AL	
Lisa	Hickman	Birmingham	AL	
Mary	Holt	Birmingham	AL	
Vicki	Huey	BIRMINGHAM	AL	
Stephen	Hunt	Birmingham	AL	
Harpreet	Kochar	Birmingham	AL	
Mike	Lesley	Birmingham	AL	
Al	McCullough	Birmingham	AL	
Howard	McNinch	Birmingham	AL	
William	merrweather	Birmingham	AL	
william	moody	birmingham	AL	
lowell	nelson	Birmingham	AL	
Jamise	Perdue	Birmingham	AL	
Amanda	Putterie	Birmingham	AL	
Shandra	Rayford	Birmingham	AL	
Amanda	Reid	Birmingham	AL	
Lisa	Riddell	Birmingham	AL	

Letter Signed by 69,549 Individuals

First Name	Last Name	City	State	Comment
Patricia	Schifanella	Birmingham	AL	
Susan	Schwartz	Birmingham	AL	
james	sharp	Birmingham	AL	
Lisa	Smith	Birmingham	AL	
Bob	Stafford	Birmingham	AL	
Kathy	Stanford	Birmingham	AL	
Lisa	Stewart	Birmingham	AL	
dinah	toro	birmingham	AL	
Kelli	Warr	Birmingham	AL	
lydia	wilfong	birmingham	AL	
Susan	Mullins	Bloomfield	AL	
Tosha	Brothers	Boaz	AL	
Charlotte	Patterson	Boaz	AL	
Timothy	Walker	Boaz	AL	
Kim	Pritchard	Boston	AL	
Suellen	Henson	Bremen	AL	
Michael	Johnson	Brundidge	AL	
Tab	Stephens	Bucka	AL	
Sandra D	Alverson	Calera	AL	
Brenda	Higgins	Calera	AL	
Iris	Rizzi	Cape Coral	AL	
Stephanie	Clanahan	Carrollton	AL	
mark	rudolph	CASTLEBERRY	AL	
Allycia	Godbee	Cecil	AL	
Starr	Keel	Cedar Bluff	AL	
Laurie	Johnson	Centre	AL	
Shayne	Stephens	Chancellor	AL	
Archie	Kasnet	charlestown	AL	
DEBORAH	HANNON	Chickasaw	AL	
linda	lund	Chickasaw	AL	
Anita	McDonald	Chickasaw	AL	
William	South	Clayton	AL	
Courtney	Laves Mearini	Cleveland	AL	
Atrisha	Looney	Coden	AL	
S.	Miller	Coker	AL	
Jennifer	Smith	Collinsville	AL	
Penny	Garzarek	Columbiana	AL	
Lisa	Campbell	Cottonwood	AL	
Jimmie	Guyton	Cottonwood	AL	
Charlotte	Byrams	crane hill	AL	
Loretta	Hawkins	Cropwell	AL	
Brigid	Clarke	Cullman	AL	
chell	davis	cullman	AL	
Chad and	Easterwood	Cullman	AL	
Mary	Hankey	Cullman	AL	
Scott	Lochridge	Cullman	AL	

Letter Signed by 69,549 Individuals

First Name	Last Name	City	State	Comment
Connie	Owen	Cullman	AL	
Edquna	Thompson	Cullman	AL	
Heather	Burns	Daphne	AL	
Marian	Porter	Daphne	AL	
Anne Kent	Rush	Daphne	AL	
Diane	Mikulan	Dauphin Island	AL	
philo	draper	Decatur	AL	
Ann	Gibson	Decatur	AL	
Christina	Harter	decatur	AL	
Hilda	Terry	Decatur	AL	
Nicole	Roberts	DORA	AL	
Tina	Bernath	DOTHAN	AL	
Sandra	Cooper	Dothan	AL	
Shamiyah	Davis	Dothan	AL	
Debbie	Epps	Dothan	AL	
Andrea	Meredith	Dothan	AL	
SHERRIE	SHOWN	Dothan	AL	
Pauline	Crowell	DUNCANVILLE	AL	
Donna	Heath	EASTABOGA	AL	
Genie	Pembrook	Eastaboga	AL	
Jenina	Quinn	Edmonds	AL	
Chuck	McMichael	Eightmile	AL	
Helen	Dickey	El Cerrito	AL	
Julie	Rubio	Elberta	AL	
Faye	London	Elkmont	AL	
Joan	Williams	Elkmont	AL	
Nancy	Orange	Empire	AL	
DONNA	ADKISON	ENTERPRISE	AL	
Phil	Dodson	Enterprise	AL	
Kathleen	Harvey	Enterprise	AL	
Raymond	McGrath	Enterprise	AL	
Ayerine	Viola	Enterprise	AL	
Rebecca	Wilkins	Enterprise	AL	
Elizabeth	Holmes	Eutaw	AL	
Alecia	Jackson	Eutaw	AL	
M	Hill	Eva	AL	
Pat and Gary	Gover	Fairhope	AL	
sally	hollon	fairhope	AL	
Beth	Marszalek	Fairhope	AL	
Anita	Taylor	Fairhope	AL	
Dale	Wood	Fairhope	AL	
Emma	Williams	Falkville	AL	
Patricia	Ingram	Fayette	AL	
Denise	Wright	Fayette	AL	
Chan	Darby	FLORENCE	AL	
Rodney	Daughtrey	Florence	AL	

Letter Signed by 69,549 Individuals

First Name	Last Name	City	State	Comment
Peter	Evans	Florence	AL	
Donna	Garrison	Florence	AL	
Marilyn	Lee	Florence	AL	
Mary	Matychowiak	Florence	AL	
JEANNE	MCDONALD	Florence	AL	
Lynne	Rieff	Florence	AL	
Samantha	Schmitz	Florence	AL	
Diane	Staggs	Florence	AL	
K	Holland	foley	AL	
Trudy	Jones	Foley	AL	
Mary	Lassitter	Foley	AL	
Dawn	Pierce	Foley	AL	
Tom C	Sullivan	FOLEY	AL	
Patti	Taylor	Foley	AL	
Max	Rose	Fort Mitchell	AL	
Uta	Cortimilia	Fort Payne	AL	
Krystale	Dawson	Fort Payne	AL	
Mary	Galloway	Fort payne	AL	
Paula	Holmes	Fort Payne	AL	
cindy	looney	fultondale	AL	
Debra	Slaughter	Fultondale	AL	
Barbara	Buttram	Gadsden	AL	
Darlene	K	Gadsden	AL	
Nina	Killian	Gadsden	AL	
Pattie	Pearson	Gadsden	AL	
kim	willis	Gadsden	AL	
Sharon	White	Glencoe	AL	
Brenda	Evans	GOODWATER	AL	
Melanie	Berry	Grand Bay	AL	
Andrea	Schnadelbach	Grand Bay	AL	
Cecelia	Camblin	Greenville	AL	
Pam	Lane	Gulf shores	AL	
J. STEPHEN	SALTER	GULF SHORES	AL	
Sarah	Tarr	Gulf Shores	AL	
Teresa	Birdyshaw	Guntersville	AL	
William D	Longino	Guntersville	AL	
Karen	Sievers	Guntersville	AL	
Pat	Blackman	Hampton Cove	AL	
Belinda	Hopper	Hanceville	AL	
Shelia	Walker	Hanceville	AL	
William	lazinsky	Hartselle	AL	
Shelley	McCutcheon	HARTSELLE	AL	
Lisa	Asmargianakis	Harvest	AL	
Regina	Green	Harvest	AL	
Darby	Stone	Harvest	AL	
Katherine	Busby	Hayden	AL	

Letter Signed by 69,549 Individuals

First Name	Last Name	City	State	Comment
Elizabeth	Belflower	HEADLAND	AL	
Sonny	Gilbert	Headland	AL	
Gennie	Butterworth	Heflin	AL	
Samantha	Briley	Helena	AL	
Mary	Vogen	Helena	AL	
Dana	Mccoy	Hokes Bluff	AL	
Lisa	Pittman	Hollywood	AL	
Mary Capps	Capps	Hoover	AL	
Carl	Fischer	Hoover	AL	
Paula	Jones	hoover	AL	
Mary	Kelley	Hoover	AL	
Lynn	Macquarrie	Hoover	AL	
Suzanne	Yayman	Hoover	AL	
Gary	Anderson	Hueytown	AL	
Karin	Demidoff	Huntington Beach	AL	
Susan	Allen	Huntsville	AL	
Vickie	Bohy	Huntsville	AL	
Jackie	Btrd	Huntsville	AL	
Linda	Davis	Huntsville	AL	
JOHN	FISHMAN	HUNTSVILLE	AL	
Kay	Gamble	Huntsville	AL	
Ray	Granlund	Huntsville	AL	
Susan	Henry	huntsville	AL	
Kellie	Hollen	Huntsville	AL	
P.	Hueter	Huntsville	AL	
Dawn	Hurley	Huntsville	AL	
Jean	Langford	Huntsville	AL	
Nicole	Lynch	Huntsville	AL	
marina	macmillan	Huntsville	AL	
Robert	Miles	Huntsville	AL	
Debbie	Mitchell	Huntsville	AL	
Michaels	Myer	Huntsville	AL	
Karen	Neubauer	Huntsville	AL	
Demetria	Pettus	Huntsville	AL	
Felicia	Pope	Huntsville	AL	
Deborah	Sargent	Huntsville	AL	
Helga w.	sledge	Huntsville	AL	
Leslie	Smoor	Huntsville	AL	
Terri	Tippett	Huntsville	AL	
rodriguez	garner	Irondale	AL	
Christina	Viljoen	Irondale	AL	
Christina	Viljoen	Irondale	AL	
Shelia	Hammac	Irvington	AL	
Cynthia	Lowry	Irvington	AL	
sharon	drube	Jacksonville	AL	

Letter Signed by 69,549 Individuals

First Name	Last Name	City	State	Comment
Kelly	Haskell	Jacksonville	AL	
Brenda	Lindblom	Jacksonville	AL	
Christopher	Pinckard	Jacksonville	AL	
Karen	Spradlin	Jacksonville	AL	
Rose Ann	Hayes	Jasper	AL	
Bonnie	Tewksbury	Jemison	AL	
Dana	Hardin	Jemison	AL	
Amanda	McCain	Kellyton	AL	
Kaye	Richardson	KILLEN	AL	
Stacy	Pegram	Lacey's Spring	AL	
Deborah	Hancock	LaFayette	AL	
Michael	D'Agostino	Lakewood	AL	
Corinna	Abercrombie	Lanett	AL	
Marilyn	Stokes	Lanett	AL	
Deborah	Bennett	LEEDS	AL	
Myrtle	Graver	Lilian	AL	
Robert	Hyer II	Lillian	AL	
Judy	Alter	Los Angeles	AL	
ROBERT	CAMBERDELLA	LOXLEY	AL	
Jerry	Hahn	Madison	AL	
Jonathan	Mitchell	Madison	AL	
Elinor	Posey	Madison	AL	
Draven	Sechrest	Madison	AL	
Michele	Stewart	Madison	AL	
Andy	Scott	Magnolia Springs	AL	
william	Thornton	Magnolia Springs	AL	
valarie	jones	Margaret	AL	
Jackie	Whalen	Marion	AL	
jodi	daniels	maylene	AL	
Kim	Molish	Maylene	AL	
Sue	White	Maylene	AL	
Toni	Cox	McCalla	AL	
Gale	Hoggle	McCalla	AL	
Beverly	Pugh	Mccalla	AL	
Delores	Kilgore	Meridianville	AL	
Betty	Mclain	Midland City	AL	
Monique	Hill	Midway	AL	
Kelly	Berdeaux	Millbrook	AL	
Murray	James	Millport	AL	
Sheila	Allsup	Mobile	AL	
Tim	Baxter	Mobile	AL	
Dave	Beckett	Mobile	AL	
A.J.	Brown	Mobile	AL	
Denise	Cieutat	Mobile	AL	

Letter Signed by 69,549 Individuals

First Name	Last Name	City	State	Comment
Kimberly	Clark	Mobile	AL	
Jennifer	Cribb	Mobile	AL	
Rebecca	Dettra	MOBILE	AL	
Donna	DeVore	mobile	AL	
Gwen	Gay	Mobile	AL	
Susan	Granade	Mobile	AL	
Denise	Griffin	Mobile	AL	
Denise	Griffin	Mobile	AL	
bonnie	gums	Mobile	AL	
Tom	Gwin	Mobile	AL	
Pam	Hannah	Mobile	AL	
Diane	Harrington	Mobile	AL	
Joy	Harrison	MOBILE	AL	
James	Hildebrand	Mobile	AL	
Ann	Leatherwood	Mobile	AL	
Helen	McCurnin	Mobile	AL	
kisti	odell	Mobile	AL	
Valerie	Pernod	Mobile	AL	
Laura	Phillips	Mobile	AL	
Charlene	Slay	Mobile	AL	
w	t	mobile	AL	
erika	turner	mobile	AL	
Kim	Vaughn	Mobile	AL	
Sherry	Wade	mobile	AL	
Marie-Christine	Whitman	Mobile	AL	
KEVIN	YASHTINSKY	Mobile	AL	
LouEllyn	Yeager	MOBILE	AL	
Molly	Floyd	Monroeville	AL	
Sandra	Lott	Montevallo	AL	
S	Peters	Montevallo	AL	
Sandra	Boyer	MONTGOMERY	AL	
Tre	Buford	MONTGOMERY	AL	
Ed	Jackson	Montgomery	AL	
Evelyn	McMullen	Montgomery	AL	
Wendy	Morrison	Montgomery	AL	
Leonard	Samford	Montgomery	AL	
Pete	Sandifer	Montgomery	AL	
Patricia	Smith	Montgomery	AL	
Shirley	Thompson	Montgomery	AL	
Jaquinton	Webb	MONTGOMERY	AL	
Jean	Lynch	Moulton	AL	
Kathy	Moll	Mount Olive	AL	
Teresa	Brenner	Mountain Brk	AL	
Pamela	Turbeville	Mountain Brook	AL	

Letter Signed by 69,549 Individuals

First Name	Last Name	City	State	Comment
D	Sizemore	Muscle Shoals	AL	
Werner	Mayer	Nesconset	AL	
Charles	Aldridge	New Market	AL	
Barbara	Mintz	New York	AL	
Clifford	Phillips	Northfield	AL	
Patricia	Allen	Northport	AL	
Ernest	Howell	Northport	AL	
Adam	Levin	Northport	AL	
Sherry	Oden	Northport	AL	
Stephen	Keogh	Nottingham	AL	
america	koning	obertsdale	AL	
bobby	dickey	odenville	AL	
Betty	Franklin	Odenville	AL	
Sue	Heitzman	ODENVILLE	AL	
Pauline	Burak	Ohatchee	AL	
Irene	Simas	Oneonta	AL	
James	Baker	Opelika	AL	
Evelyn	Cotney	Opelika	AL	
MARIA	STAR	opelika	AL	
kim	williams	opelika	AL	
		owens cross		
robbie	thomas	roads	AL	
Todd Deason	Deason	Oxford	AL	
Rosemary	Chesser	Pelham	AL	
Kathleen	Clements	PELHAM	AL	
Angie	Cook	Pelham	AL	
Pamela	Groover	Pelham	AL	
Marcy	Haynes	Pelham	AL	
Jack	LaRosa	Pelham	AL	
Sherry	Weaver	Pelham	AL	
Tracy	Burton	Pell city	AL	
KT	Hunter	Pell City	AL	
Debra	Wilks	Pell City	AL	
Rita	Collins	Phenix City	AL	
Sheila	Daniel	Phenix City	AL	
Tammy	Sparks	Phenix City	AL	
Barbara	Hoffmann	PIKE ROAD	AL	
Rhonda	Sanders	Pinckard	AL	
Sharon	Crossfield	Pinson	AL	
James	Gillian	Pinson	AL	
Cristi	Rumpza	PINSON	AL	
Nancy	Coulombe	Pisgah	AL	
Lauren	Richie	PI Grv	AL	
Vicky	Lawrence	Prattville	AL	
Monica	McGuire	PrAttville	AL	
Stephanie	Spurlock	Prattville	AL	

Letter Signed by 69,549 Individuals

First Name	Last Name	City	State	Comment
Kathy	Wright	PRATTVILLE	AL	
Linda	Walker	Roanoke	AL	
Cyndey	Ramsay	Robertsdale	AL	
holly	Aldridge	russellville	AL	
Ernestine	Elliott	Salem	AL	
Myra	Cochran	Saraland	AL	
Lisa	h	Sawyerville	AL	
George	Williams	Scottsboro	AL	
Judy	Barden	Seale	AL	
Jane	Price	Seale	AL	
Christine	Day	Selma	AL	
Kim	Dorsey	Semmes	AL	
Tina	Grimes	Semmes	AL	
Kathy	Parker	Slocomb	AL	
Sonja	Bradford	Somerville	AL	
Kelly	Barron	Southside	AL	
Elizabeth	Flamm	Spanish Fort	AL	
E	haskell	Spanish Fort	AL	
Michael	Schaar	Spanish Fort	AL	
David L.	Smith MD	Spanish Fort	AL	
doyla	rosati	Sulligent	AL	
Paulette	Murray	Sycamore	AL	
Sherry	Elkins	Talladega	AL	
Harold	Robinson	Talladega	AL	
Desiree	sewell	Talladega	AL	
Karen	Gosnell	Taylor	AL	
ELIZABETH	LÃ“PEZ	TEOLOYUCAN	AL	
Miranda	Davis	Theodore	AL	
Edward	Struthers	Theodore	AL	
Valerie	Vieno	Theodore	AL	
justine	monte	tony	AL	
Twila	Lyom	Trinity	AL	
Donna	Gabriel	Trussville	AL	
Lynn	Hawthorne	Trussville	AL	
James	Tucker	Tusc.	AL	
Jessica	Hall	Tuscaloosa	AL	
Angela	Hamilton	Tuscaloosa	AL	
Jerry	Lee	Tuscaloosa	AL	
Melissa	Milano	Tuscaloosa	AL	
Gabriela	Morales	Tuscaloosa	AL	
Celia	OKelley	tuscaloosa	AL	
Kristie	Williams	Tuscaloosa	AL	
Marian	Andrews	Tuscumbia	AL	
Stephanie	Claypoole	Tuscumbia	AL	
Gina	Herrington	Valley	AL	
Joe	McCain	Vestavia	AL	

Letter Signed by 69,549 Individuals

First Name	Last Name	City	State	Comment
Karen	Blevins	Vinemont	AL	
Sarah	Linton	Vinemont	AL	
theresa	mitchum	wadley	AL	
Rose	Grimmett	Weaver	AL	
gwen	brickhouse	wellington	AL	
Merlina	Bates	West Blocton	AL	
Angela	Shadwick	West Blocton	AL	
Martha	Tack	Wetumpka	AL	
Martha	Tack	Wetumpka	AL	
Charles	Hereford	Woodville	AL	
Lisa	Roof	APO	AP	
maryann	sworen	AVOCA	AP	
Constance	Marbach	Columbus	AP	
Pamela	Babcock	Denmark	AP	
Pat	Obielecki	Harrisburg	AP	
Angela	Wagner	Shamokin	AP	
Janine	Perlman	Alexander	AR	
Nancy	Smith	Alexander	AR	
Barbara	Waymire	Alexander	AR	
Angelflowers	Dawkins	ALPINE	AR	
Evelyn	Harris	AR	AR	
Charles	Hughes	Arkadelphia	AR	
Bretta	McCain	ARKADELPHIA	AR	
Dan	Camp	Ashdown	AR	
lisa	Broadwell	Atkins	AR	
Jennie	Ellerbee	AUSTIN	AR	
Billy	Horton	Batesville	AR	
Rita	Pinkston	Batesville	AR	
Kayla	Cole	Bauxite	AR	
Debra	Ozbun	Bay	AR	
Gerry	Archibald	Bella Vista	AR	
Samantha	Blanchard	Bella Vista	AR	
Crystal	Hall	Bella vista	AR	
Patricia	McIntosh	BELLA VISTA	AR	
Douglas	Newman	bella vista	AR	
Nancee	Spry	Bella Vista	AR	
Janet	Van Swoll	Bella Vista	AR	
Jennifer	Pokrandt	Benronville	AR	
Hallie	Beard	Benton	AR	
Abbey	Boeckman	BENTON	AR	
Pamela	Coney	Benton	AR	
Kathy	Gouge	Benton	AR	
Taegan	Green	Benton	AR	
Tracie	Kee	Benton	AR	
Linda & Freddy	Nail	Benton	AR	
Sue	Rankin	Benton	AR	

Letter Signed by 69,549 Individuals

First Name	Last Name	City	State	Comment
Doni	Stith	Benton	AR	
K. Quentin	Tole	Benton	AR	
Christopher	Walker	Benton	AR	
KENNETH	BOYLE	BENTONVILLE	AR	
Tracy	Brophy	Bentonville	AR	
Annie	Gonzales	Bentonville	AR	
Patricia	Lamonica	Bentonville	AR	
Skylar	Perry	Bentonville	AR	
Adam	Schaffer	Bentonville	AR	
Suzanne	Clark	Berryville	AR	
Kathy	Mock	Berryville	AR	
Tobin	Mock	Berryville	AR	
Mary	Reuter	Berryville	AR	
Connie	Emmert	Blytheville	AR	
Sue	Keller	Brinkley	AR	
Cynthia	Isslieb	Bryant	AR	
Cindy	Renfroe	Bryant	AR	
Tim	Koenig	Bull Shoals	AR	
Bridgette	Tannehill	Bull Shoals	AR	
CARA	DeFlorian	CABOT	AR	
Linda	Hicks	Cabot	AR	
Amber	Osmun	Cabot	AR	
Gabriele	Osmun	Cabot	AR	
LAUREN	PUGH	Cabot	AR	
Orlando	Baquero	Calico Rock	AR	
Kathy	Blaul	Camden	AR	
Virginia	Diliberti	Cave Springs	AR	
Dennis	Wolff	Cave Springs	AR	
Michele	Livesay	Centerton	AR	
shawana	sienko	Clinton	AR	
Christine	Roberts	Coal Hill	AR	
J.L.	Evans	Compton	AR	
Faith	Bell	Conway	AR	
Jennifer	Finch	Conway	AR	
Ellie	Houck	Conway	AR	
r dean	james	Conway	AR	
Jennifer	Kerek	Conway	AR	
Monica	Mabry	Conway	AR	
Katie	Parker	Conway	AR	
Elaine	Pasco	Conway	AR	
Erin	Thompson	Conway	AR	
Leora A	Yoak	Conway	AR	
LINDA	Johnson	CORNING	AR	
Marjotie	Cornwell	Cotter	AR	
Glenda	Combs	CROSSETT	AR	
Daniel	Moore	Dardanelle	AR	

Letter Signed by 69,549 Individuals

First Name	Last Name	City	State	Comment
Ashley	Schmitt	Decatur	AR	
Robin	Brownell	Dover	AR	
Jamie	Murphy	Dumas	AR	
d	d	edmund	AR	
Pat	Goley	El Dorado	AR	
Mindy	howe	El Dorado	AR	
Chelsi	M	El dorado	AR	
William	King	Elkins	AR	
Barbara	Shelton	England	AR	
RebaSe	Armstrong	Eureka Springs	AR	
Mary	Brown	Eureka Springs	AR	
Julie	Cutter	Eureka Springs	AR	
Nancy	Mehan	Eureka Springs	AR	
Eric	Torgerson	EUREKA SPRINGS	AR	
Elaine	Van Natta	Eureka Sprs	AR	
Larry	Stapleton	Farmington	AR	
Claudia	Adamson	Fayetteville	AR	
Jacob	Beaver	Fayetteville	AR	
Megan	Bowman	Fayetteville	AR	
Barbara	Burgess	Fayetteville	AR	
John	COPELAND	Fayetteville	AR	
Bonnie	Davis	Fayetteville	AR	
Jill	Forga	Fayetteville	AR	
james	Hicks	Fayetteville	AR	
Candice	Kinnamon	Fayetteville	AR	
JoAnn	Kulaski	Fayetteville	AR	
Oscar	Maya	Fayetteville	AR	
Judy	Paynesmith	Fayetteville	AR	
Ann	Pruitt	Fayetteville	AR	
Yvonne	Segal	Fayetteville	AR	
Bob	Walsh	Fayetteville	AR	
Bennie	Scott	Flippin	AR	
Hailey	Gullett	Fordyce	AR	
valerie	snyder	forest grove	AR	
Teresa	Austin	Forrest City	AR	
Charlotte	Franklin	Fort Smith	AR	
Karen	Lewis	Fort Smith	AR	
cathy	libby	Fort Smith	AR	
Brenda	Pereira	Fort Smith	AR	
Lynn	R	Fort Smith	AR	
Micha	Schilling	Fort smith	AR	
Lou	Taylor	Fort Smith	AR	
Vinny	Tounalom	Fort smith	AR	
Debbie	Turner	Fort Smith	AR	
Virgie	Wann	Fort smith	AR	

Letter Signed by 69,549 Individuals

First Name	Last Name	City	State	Comment
Susan	badzek	GASSVILLE	AR	
Emily	Hosford	Gassville	AR	
Patti	Hereth	GLENWOOD	AR	
Katrin	Velasquez	Glenwood ark	AR	
Shirley	McKay	Green Forest	AR	
Teena	Green	Greenbrier	AR	
Judith	Brooks	Greenwood	AR	
Terri	Peek	Greenwood	AR	
Amy	White	Greenwood	AR	
carol	johnson	gum springs	AR	
Rickey	McCarter	Gurdon	AR	
Shari	Farrar	Hackett	AR	
Christine	Ayres	Harrison	AR	
Leslie	Finley	Harrison	AR	
Peggy	Sisco	Harrison	AR	
Rena	Bissell	Hartman	AR	
EVELYN	ROUTT	HEBER SPRINGS	AR	
Dagmar	Bergan	Helena	AR	
Judy	McKinney	HOLIDAY ISLAND	AR	
brenda	martin	horseshoe llake	AR	
Chenyn	Allen	Hot Springs	AR	
Brenda	Bickford	Hot Springs	AR	
Christina	Chohon	Hot Springs	AR	
Angelina	Doe	Hot Springs	AR	
Marilyn	Feimster	Hot Springs	AR	
Deborah	Gage	Hot Springs	AR	
Kylee	Medina	Hot Springs	AR	
luann	oconnor	Hot Springs	AR	
lisa	schoultz	hot springs	AR	
Jenee	Shillito	Hot springs	AR	
Sandy	Steele	Hot Springs	AR	
Michael	Talbert	Hot Springs	AR	
Beverly	Thomas	Hot Springs	AR	
Teresa	Todd	Hot Springs	AR	
willow	wood	Hot Springs	AR	
Carolyn	Stallings	Hot Springs Ar.	AR	
Voletta	Chavis	Hot Springs Village	AR	
t	mullarkey	hot springs village	AR	
Margaret	Morris-Calderon	Huntsville	AR	
Donna	Sandell	Huntsville	AR	
Sharon	Cook	Jacksonville	AR	
Michele	Langston	Jacksonville	AR	
Bonnie	Sunday	Jacksonville	AR	

Letter Signed by 69,549 Individuals

First Name	Last Name	City	State	Comment
Tammy	Fuson	Jasper	AR	
Steven	Miller	Jasper	AR	
Vicki	Carroll	Jonesboro	AR	
Mandi	Clevenger	Jonesboro	AR	
jennifer	funderburg	jonesboro	AR	
Andrea	Gillespie	Jonesboro	AR	
Freddie Ann	Miller	Jonesboro	AR	
Martha	Benskin	Judsonia	AR	
Jaquelyn	Enzweiler	LAMAR	AR	
Jackie	Flanagan	Lavaca	AR	
kelie	jones	Lead Hill	AR	
Mary	Role	Lead Hill	AR	
Betty	Welton	Lead Hill	AR	
Jody	Soper	Lincoln	AR	
Michelle	Amri	Little Rock	AR	
Guy	Amsler	Little Rock	AR	
Janet	Bartos	Little Rock	AR	
Dave	Bash	Little Rock	AR	
Judy	Bash	Little Rock	AR	
Norma	Campbell	Little Rock	AR	
Kimisha	Faison	Little Rock	AR	
Gregory	Flower	Little Rock	AR	
Barbara	Gaston	Little Rock	AR	
Kim	Godfrey	little rock	AR	
jean	Gordon	Little Rock	AR	
Danette	Haley	Little Rock	AR	
Heidi	Hanna	Little Rock	AR	
Susan	Hardin	Little Rock	AR	
Holly	Hope	Little rock	AR	
Elle	Jordan	Little Rock	AR	
Nita	Moser	Little Rock	AR	
Allen	Myers	Little Rock	AR	
Lori	Privitt	Little Rock	AR	
Keith	Runion	Little Rock	AR	
William	Shields	Little Rock	AR	
Cody	Short	Little Rock	AR	
Carol	Storthz	Little Rock	AR	
Christie	Adkins	Lowell	AR	
Leonard	Martin	Lowell	AR	
Allie	Warnick	Lowell	AR	
Jeannette	Barnes	Mabelvale	AR	
Terri	Richmond	Mansfield	AR	
Lora	Hutchison	Marion	AR	
Dolores	Leathers	Maumelle	AR	
Sue Ellen	Lupien	Maumelle	AR	
Cynthia	Mc Lain	Maumelle	AR	

Letter Signed by 69,549 Individuals

First Name	Last Name	City	State	Comment
Vikki	Middleton	Maumelle	AR	
Karen	Redd	Maumelle	AR	
Katie	Morgan	McCrary	AR	
Catherine	Beaver	Mena	AR	
Aleta	Deroy	Mena	AR	
jessica	Lavish	Mena	AR	
Arleen	Wiley	Mena	AR	
Caro	Anderson	Mountain Home	AR	
William	Drazer	Mountain Home	AR	
Jana	Froit	Mountain home	AR	
Sarah	Glenn	Mountain Home	AR	
Maria	Gomez	Mountain Home	AR	
Scott	Kosatka	Mountain Home	AR	
Nancy	Montgomery	Mountain Home	AR	
Kirk	Rhoads	Mountain Home	AR	
William	Sherman	Mountain Home	AR	
cheryl	shultz	Mountain Home	AR	
Lisa	Tanner	Mountain Pine	AR	
steve	hooper	mtn home	AR	
Gayle	Clausen	murfreesboro	AR	
Debra	Vigil	N Littlerock	AR	
Renda	Hoye	Newport arkansas	AR	
Brenda	Goodson	NLR	AR	
Teressa	Hudson	NLR	AR	
James	Haguewood	North Little Rock	AR	
John	Sarna	North Little Rock	AR	
M.	Krisik	Omaha	AR	
Pat	Kellim	Paragould	AR	
Donna	Wolz	Paragould	AR	
Linda	Shumate	paron	AR	
Kimberly	Jones	Parthenon	AR	
Karen	Shaw	Pearcy	AR	
P.A.	BASS	Pine Bluff	AR	

Letter Signed by 69,549 Individuals

First Name	Last Name	City	State	Comment
valerie	Paterson	Pocahontas	AR	
Kathrine	Jones	Pottsville	AR	
Margaret	Frank	PRAIRIE GROVE	AR	
Carmen	Schultz	Prairie Grove	AR	
George	Allensworth	Proctor	AR	
Cynthia	Turner	Quitman	AR	
Maria	Jackson	Rodgers	AR	
Belinda	Barry	Rogers	AR	
Karen	Carson	Rogers	AR	
Jason	Clark	Rogers	AR	
Teresa	Hawkins	Rogers	AR	
Sheila	Jones	Rogers	AR	
kathy	lane	Rogers	AR	
Linda	Padgett	Rogers	AR	
Karen	Sage	Rogers	AR	
DANNY	McDANIEL	ROYAL	AR	
Tina	Blakely	Russellville	AR	
Madalyn	Brooks	Russellville	AR	
Connie	Carrington	Russellville	AR	
Linda	Dewitt	Russellville	AR	
Sharon	Greer	Russellville	AR	
Toni	Holbrook	RUSSELLVILLE	AR	
Kristi	Martin	RUSSELLVILLE	AR	
Sheila	Phillips	Russellville	AR	
Lynell	Withers	Russellville	AR	
Peggy	White	Saint Joe	AR	
Michelle	Kemper	Scott	AR	
Linda	Johnson	Searcy	AR	
Lena	Noble	Searcy	AR	
Deshawn	Robinson	Searcy	AR	
Hosea	McAdoo	Sherwood	AR	
David	Parker	SHERWOOD	AR	
Steven	Strode	Sherwood	AR	
Larry	Talley	Sherwood	AR	
Donna	Griffin	Siloam Springs	AR	
HAZEL	RICHARDSON	SMITHVILLE	AR	
Irene	Huskisson	Springdale	AR	
Rebecca	Kessler	Springdale	AR	
Rebecca	LAnkford	Springdale	AR	
Jessie	Merriman	Springdale	AR	
Melody	Moore	Springdale	AR	
Heather	Smith	Springdale	AR	
susan	verser	SPRINGDALE	AR	
Felicia	Watson	Springdale	AR	
billi	webb	STAR CITY	AR	
Scotty	Gage	Trumann	AR	

Letter Signed by 69,549 Individuals

First Name	Last Name	City	State	Comment
sandra	nowinski	trumann	AR	
Kathy	Smith	trumann	AR	
hanan	alruhiaman	TUCSON	AR	
Shirley	Elliott	Van Buren	AR	
Casey	Glidewell	Van Buren	AR	
Christina	Heger	Van Buren	AR	
Sarah	Hubbard	VAN Buren	AR	
Stephanie	Linker	Van Buren	AR	
Linda	McDonald	Van Buren	AR	
Jana	Ford	Viola	AR	
Wanda	Smith	Walnut Ridge	AR	
Cheryl	Gordon-Pike	West Fork	AR	
Leslie	Scates	West Fork	AR	
Deborah	Galloway	West Helena	AR	
Rita	Lopez	WEST HELENA	AR	
Laura	Sims	West Memphis	AR	
Tina	Thurmon	West Memphis	AR	
John	Sutherland	White Hall	AR	
Laura	Jensen	Winslow	AR	
Connie	Moore	Wiseman	AR	
cornelia	sledge	yellville	AR	
Andrea	Rockefeller		AR	
arlene	dreste	Ajo	AZ	
Mary	Newby	Alpine	AZ	
WILLIAM&ELLEN	KURTZ	AMADO	AZ	
Shannon	Corkins	Anthem	AZ	
Cristina	Covarrubias	Anthem	AZ	
Jackie	DeAngelis	Anthem	AZ	
Linda	Edwards	Anthem	AZ	
Nancy	Hopper	Anthem	AZ	
Jewell	Batway	Apache Junction	AZ	
Nicole	Burleson	APACHE JUNCTION	AZ	
Catherine	Couturier	Apache Junction	AZ	
Edward	Files	Apache Junction	AZ	
Teresa	Guysinger	Apache Junction	AZ	
John	Henderson	Apache Junction	AZ	
Joan	Hoeborn	Apache Junction	AZ	

Letter Signed by 69,549 Individuals

First Name	Last Name	City	State	Comment
David	McMurrer	Apache Junction	AZ	
Taryn	Modica	Apache junction	AZ	
Lorri	Peterson	Apache Junction	AZ	
Linda	Ridenour	Apache Junction	AZ	
Paula	Rock	Apache Junction	AZ	
Wallace	Rodgers	Apache Junction	AZ	
wes	roc	Arivaca	AZ	
Richard	Guevara	Arizona City	AZ	
Don	Rathke	Arizona City	AZ	
Sharon	Young	Arizona City	AZ	
Jennifer	Brandt	Avondale	AZ	
victoria	brown	avondale	AZ	
Kimberly	Collingwood	Avondale	AZ	
Susan	Howell	Avondale	AZ	
Patricia	Orozco	Avondale	AZ	
Petra	Robles	Avondale	AZ	
Dana	Storm	Avondale	AZ	
Marcus	Trollmann	Avondale	AZ	
Susan	Vlcek	Avondale	AZ	
Annette	Walker	Avondale	AZ	
Gayle	Fish	Az. City	AZ	
K.Kay	Bircher	BENSON	AZ	
M.	Browning	Benson	AZ	
dorothea	horman	benson	AZ	
Diana	Tomlinson	Benson	AZ	
Eric	Truppe	Benson	AZ	
Jock	Bliss	Beñson	AZ	
Lynda	Barondes	Bisbee	AZ	
Anissa	Carbajal	Bisbee	AZ	
Elaine	Greenlee	Bisbee	AZ	
Sergio Luis	Lopez	Bisbee	AZ	
Kelly	Overacker	Bisbee	AZ	
Jean	Skipper	Bisbee	AZ	
Nancy	Williams	Bisbee	AZ	
Debbie	Grammer	Black Canyon City	AZ	
Martin	Rickman	Black Canyon City	AZ	
Marsha	Baney	Buckeye	AZ	
Nora	Bobadilla	Buckeye	AZ	

Letter Signed by 69,549 Individuals

First Name	Last Name	City	State	Comment
Tonya	Day	Buckeye	AZ	
Joey	Estrada	Buckeye	AZ	
Christina	fisher	Buckeye	AZ	
Debra	Harris	Buckeye	AZ	
Marlene	Manzer	Buckeye	AZ	
Norma	Navarro	Buckeye	AZ	
Eileen	Olsen	Buckeye	AZ	
Elaine	Saenz	Buckeye	AZ	
Loucille	Smith	Buckeye	AZ	
Ann-Louise	Truschel	Buckeye	AZ	
Rita	White	Buckeye	AZ	
Pamela	Charrette	Bullhead City	AZ	
Margaret	Christman	Bullhead City	AZ	
Roxy	Harlow	Bullhead city	AZ	
Beverly	Jennings	BULLHEAD CITY	AZ	
Sherri	Littlefield	Bullhead City	AZ	
PATRICK	MOYER	BULLHEAD CITY	AZ	
Lisa	Paleo	Bullhead City	AZ	
Diana	Pawelski	Bullhead City	AZ	
Theresa	Settles	Bullhead City	AZ	
Diane	Waring	Bullhead City	AZ	
Rhonda	Allen	Camp Verde	AZ	
Jonnie	Allert	Camp Verde	AZ	
Lin	Koester	Camp Verde	AZ	
edgar	schofield	camp verde	AZ	
Madeleine	Ascott	Carefree	AZ	
Cynthia	Gagnon	Carefree	AZ	
Cristina	Beltran	casa grande	AZ	
Elizabeth	Collard	Casa Grande	AZ	
Chris	Ferraro	Casa Grande	AZ	
Rebecca	Fox	Casa Grande	AZ	
JOANNA	HIGDON	CASA GRANDE	AZ	
Laura	LeRoy	Casa Grande	AZ	
maryann	lopez	casa grande	AZ	
Deanna	Pence	Casa Grande	AZ	
Jennifer	Peters	Casa Grande	AZ	
Charlotte	Reichert	Casa Grande	AZ	
Robert	Stephens	Casa Grande	AZ	
Ron	Taylor	Casa Grande	AZ	
Mark	Tokarczyk	Casa Grande	AZ	
Sandra	Tucker	Casa Grande	AZ	
cheryl	vana	casa grande	AZ	
Carolyn	Wright	Casa Grande	AZ	
Marlene	Delena	Catalina	AZ	
Cinzia	Amiconi	Cave Creek	AZ	
Cindy	Barker	Cave Creek	AZ	

Letter Signed by 69,549 Individuals

First Name	Last Name	City	State	Comment
Elaine	Brown	Cave Creek	AZ	
Pamela	Brown	Cave Creek	AZ	
Suzanne	Estus	CAVE CREEK	AZ	
Jane	Hager	Cave creek	AZ	
Winifred	Hover	cave Creek	AZ	
Lyndaroux	Johnson	Cave Creek	AZ	
DC	Katten	CAVE CREEK	AZ	
Donna	Langlois	Cave Creek	AZ	
Rhonda	Reisman	Cave Creek	AZ	
Sonja	S.	Cave Creek	AZ	
Robin	Slate	Cave Creek	AZ	
Abigail	Villodas	Cave Creek	AZ	
Terri	Vance	Chandelier	AZ	
Dawn	Adams	Chandler	AZ	
Victoria	Apodaca	Chandler	AZ	
Carmen	Benoit	Chandler	AZ	
Sara	Bruck	Chandler	AZ	
Carla	Carter	Chandler	AZ	
Sonya	Centeno	Chandler	AZ	
Bridget	Chapman	Chandler	AZ	
Michelle	Cross	Chandler	AZ	
Alexis	Culbertson	chandler	AZ	
William	Daman	Chandler	AZ	
Donita	Eade	Chandler	AZ	
jj	eck	chandler	AZ	
Christina	Encinas	Chandler	AZ	
Myriam	Eythrib	Chandler	AZ	
Louise	Folkner	Chandler	AZ	
Lori	Griffin	Chandler	AZ	
Andrew	Hamilton	Chandler	AZ	
Rob	Hamilton	Chandler	AZ	
Nancy	Heintz	Chandler	AZ	
Johanna	Higbea	Chandler	AZ	
Rae	Hopf	Chandler	AZ	
sharon	Hopkins	chandler	AZ	
Elaine	Jones	Chandler	AZ	
Jane	Juliano	Chandler	AZ	
Rosemary	Lawhead	Chandler	AZ	
Mason	Lewis	Chandler	AZ	
andy	macmillan	CHANDLER	AZ	
Christine	Nagasawa	Chandler	AZ	
Amy	Nations	Chandler	AZ	
Christina	Patrick	Chandler	AZ	
Jamie	Phillips	Chandler	AZ	
Maria	Poepsel	Chandler	AZ	
Heather	Puchalski	Chandler	AZ	

Letter Signed by 69,549 Individuals

First Name	Last Name	City	State	Comment
Danielle	Reeves	Chandler	AZ	
Stephanie	Reynolds	Chandler	AZ	
Jane	Rich	Chandler	AZ	
Anne	Robison	Chandler	AZ	
Johnathan	Rodriguez	Chandler	AZ	
Brandon	Romine	Chandler	AZ	
betsy	rosado	Chandler	AZ	
Julie	S	Chandler	AZ	
Marianne	Sarette	Chandler	AZ	
Nancy	Schuhrke	CHANDLER	AZ	
Esther	Sheets	Chandler	AZ	
jane	shellhorn	Chandler	AZ	
Celeste	Soltesz	Chandler	AZ	
Katrina	Springer	Chandler	AZ	
Sandra	Steinlight	Chandler	AZ	
Deb	Sterling	Chandler	AZ	
Thomas	Strange	chandler	AZ	
Juanita	Vasquez	Chandler	AZ	
Aaron	Warn	Chandler	AZ	
Kris	Weatherly	Chandler	AZ	
Lyn	Webster	Chandler	AZ	
Kristina	Welker	Chandler	AZ	
Olga	Zapata	Chandler	AZ	
Candy	Rotering	Chino Valle	AZ	
Harley	Armentrout	Chino Valley	AZ	
Lisanne	Donohue	Chino Valley	AZ	
Zona	Hays	Chino Valley	AZ	
Rabbi Dr Adele	PLOTKIN	CHINO VALLEY	AZ	
Sammi	Arden	Clarkdale	AZ	
Pam	Costello	Clarkdale	AZ	
Sybil	Malinowski Melody	Clarkdale	AZ	
Annie	McMahon	Clarkdale	AZ	
Diane	Nowak	Clarkdale	AZ	
Elizabeth	Sexton	Clarkdale	AZ	
Laurie	Sudol	CLARKDALE	AZ	
Maria	Rea	Concho	AZ	
Rose	Wolny	Coolidge	AZ	
Rick	Easton	Cornville	AZ	
alain	guichonnet	cornville	AZ	
Linda	Jones	CORNVILLE	AZ	
Sawndra	K	CORNVILLE	AZ	
Betsy	Maestro	Cornville	AZ	
Jack	Morgenstern	cornville	AZ	
Jack	Morgenstern	Cornville	AZ	
Adrienne	Pritchard	Cornville	AZ	

Letter Signed by 69,549 Individuals

First Name	Last Name	City	State	Comment
Ava	Venturelli	Cornville	AZ	
joann	west	cornville	AZ	
Jene	Bennett	Cortaro	AZ	
Connie	Scott-Graham	Cortaro	AZ	
Michelle	Benes	Cottonwood	AZ	
Sandra	Bonhomme	Cottonwood	AZ	
Georgia	Braithwaite	Cottonwood	AZ	
Lisa	Carrano	Cottonwood	AZ	
Lynn	Crandall	Cottonwood	AZ	
Christy	DuCharme	Cottonwood	AZ	
Kawna	Harder	Cottonwood	AZ	
Jacquelinr	Madison	Cottonwood	AZ	
Sue	Pierce	Cottonwood	AZ	
Andrea	Price	Cottonwood	AZ	
Thomas	Wall	Cottonwood	AZ	
Christa	Wilson	Cottonwood	AZ	
Sherry	Denecker	Dewey	AZ	
Lori	Shaw	Dewey	AZ	
Kathleen	Taylor	Dewey	AZ	
Kenn	Goldman	Dragoon	AZ	
Alireza	Goudarzi dehrizi	El mirage	AZ	
Israel	Escobedo	El Paso	AZ	
Sherry	Fox	Elfrida	AZ	
Charles	Feezer	Eloy	AZ	
M C	Pape	Eloy	AZ	
Steven	Paulson	Eloy	AZ	
Diane	Watch	ELOY	AZ	
Susan	Ash	FLAGSTAFF	AZ	
Susan	Bassett	Flagstaff	AZ	
Savanna	Crosser	Flagstaff	AZ	
Lisa	Daniels	Flagstaff	AZ	
Mary	Davidson	Flagstaff	AZ	
Dave	Fronske	Flagstaff	AZ	
Shawn	Fultz	Flagstaff	AZ	
Margie	Goulden	Flagstaff	AZ	
Laurel	Hieb	Flagstaff	AZ	
Ron	Hubert	Flagstaff	AZ	
Holly	Jaleski	Flagstaff	AZ	
SUSAN	KEYSER	FLAGSTAFF	AZ	
Cheryl	Love	Flagstaff	AZ	
Linda	Mooney	Flagstaff	AZ	
Marcus	Morris	Flagstaff	AZ	
Karen	Nelson	Flagstaff	AZ	
Ruthanne	Penn	Flagstaff	AZ	
Cindy	Perger	Flagstaff	AZ	
Darryl A.	San Souci	Flagstaff	AZ	

Letter Signed by 69,549 Individuals

First Name	Last Name	City	State	Comment
Marcella	Smith	Flagstaff	AZ	
Mary N.	Swersey	Flagstaff	AZ	
Susan	Wesley	Flagstaff	AZ	
Mariko	Wheeler	Flagstaff	AZ	
Michael	Wichman	Flagstaff	AZ	
Mary	Winkle	Flagstaff	AZ	
Carolyn	Young	Flagstaff	AZ	
Gwendolyn	Carlo	Florence	AZ	
suzanne	Chandler	Florence	AZ	
Karen	Clevenger	Florence	AZ	
Anja	H	Florence	AZ	
Sabine	Johnson	Florence	AZ	
Lynda	Lydickhegarty	Florence	AZ	
Carol	Milton	Florence	AZ	
Andrea	Poor	Florence	AZ	
Mary	Puglia	Florence	AZ	
Diana	Rowell	Florence	AZ	
kim	pearson	FORT MOHAVE	AZ	
Kim	Warren	Fort mohave	AZ	
Glen	Weissman	Fort Mohave	AZ	
Diane	Bulfinch	FOUNTAIN HILLS	AZ	
jane	catanzaro	Fountain Hills	AZ	
James	Demasi	Fountain Hills	AZ	
Sharon	Harder	Fountain Hills	AZ	
Darla	LoPresti	Fountain Hills	AZ	
Stirling	Mcdaniel	Fountain hills	AZ	
Mikki	Mckay	Fountain Hills	AZ	
Kathleen	Metzar	Fountain Hills	AZ	
Kim	Osgood	Fountain Hills	AZ	
eileen	Sander	Fountain Hills	AZ	
randy	slussar	fountain hills	AZ	
Chauncey	Wood	Fountain Hills	AZ	
Peggy	Yeargain-Williams	Fountain hills	AZ	
Michele	Stypa	Fountain Hillss	AZ	
Daniel	Herrera	Gadsden	AZ	
Diane	Bigelow	GILBERT	AZ	
Denise	Byers	Gilbert	AZ	
Margaret	Cathey	Gilbert	AZ	
Bryant	Chatley	Gilbert	AZ	
john	doherty	gilbert	AZ	
Yancy	Esquivel	Gilbert	AZ	
Valerie	Farrell	Gilbert	AZ	
Deborah S	Felnagle	Gilbert	AZ	
Sam	Gundersen	Gilbert	AZ	

Letter Signed by 69,549 Individuals

First Name	Last Name	City	State	Comment
Dee	Hess	Gilbert	AZ	
Katherine	Hinson	Gilbert	AZ	
Roxanne	Huffman	Gilbert	AZ	
Denise	Jorvig	Gilbert	AZ	
Monica	Kopp	Gilbert	AZ	
Deb	LeFort	Gilbert	AZ	
Laura	Martinez	Gilbert	AZ	
Cheryl	McAllister	Gilbert	AZ	
Lynda	Mesa	Gilbert	AZ	
Paul	Migala	Gilbert	AZ	
Dacia	Murphy	Gilbert	AZ	
Amanda	Nelson	Gilbert	AZ	
Bob	Neuzil	Gilbert	AZ	
Karla	Price	Gilbert	AZ	
Dawn	Rodriguez	Gilbert	AZ	
Kelly	Russo	Gilbert	AZ	
Virginia	Sanchez	Gilbert	AZ	
Alan	Simon	Gilbert	AZ	
Robin	Williams	Gilbert	AZ	
Tana	Zachreson	GILBERT	AZ	
Kelly	Zernich	Gilbert	AZ	
Karen	Angel	Glendale	AZ	
Ken	Baker	Glendale	AZ	
Judith	Baltenbach	Glendale	AZ	
Jeff	Beard	Glendale	AZ	
lois	bernstein	glendale	AZ	
Rosemary	Beyet	Glendale	AZ	
Bettina	Bickel	Glendale	AZ	
Sandee	Bixby	Glendale	AZ	
Dorothy	Boddy	Glendale	AZ	
Ruth	Bruton	Glendale	AZ	
Jesus	Cabrera	Glendale	AZ	
Danniele	Centeno	GLENDALE	AZ	
Karen	Cizek	Glendale	AZ	
Tracy	Cole	GLENDALE	AZ	
Linda	Corbin	Glendale	AZ	
Steven	Daigneault	Glendale	AZ	
Jennifer	Declair	Glendale	AZ	
Tiffany	Delehoy	Glendale	AZ	
Barbara	Dial	Glendale	AZ	
Claudia	DiCosola	Glendale	AZ	
Michele	Dillard	Glendale	AZ	
Abel	Dominguez	Glendale	AZ	
Karen	Esau	Glendale	AZ	
Martha	Fait	Glendale	AZ	
Sheryl	Gainey	Glendale	AZ	

Letter Signed by 69,549 Individuals

First Name	Last Name	City	State	Comment
Barbara	Gerhart	Glendale	AZ	
Barbara	Gerhart	Glendale	AZ	
Elizabeth	Gluck	Glendale	AZ	
Joseph	Gonzales	GLENDALE	AZ	
Jennifer	Grant	Glendale	AZ	
Nicole	Harrison	Glendale	AZ	
Holly	IRego	GLENDALE	AZ	
June	Jarosz	GLENDALE	AZ	
David	Johnson	Glendale	AZ	
Stephanie	Kana	Glendale	AZ	
jerry	ladue	glendale	AZ	
Camilia	Lavery	Glendale	AZ	
annette	lennon	Glendale	AZ	
Kimberly	Luevano	Glendale	AZ	
EVA	MACHUT	GLENDALE	AZ	
Teresa	Mays	Glendale	AZ	
Nancy	McLean	Glendale	AZ	
Danalynne	Miller	Glendale	AZ	
James	Moran	Glendale	AZ	
Liana	Moran	Glendale	AZ	
alexa	MORGAN	glendale	AZ	
Melissa	P	Glendale	AZ	
Annette	Pedersen	Glendale	AZ	
Margaret	Ratliff	Glendale	AZ	
Rick	Schrodt	Glendale	AZ	
KATHLEEN	SHEA	GLENDALE	AZ	
John	Stark	Glendale	AZ	
Emily	Thornton	Glendale	AZ	
Cheryl	Tyler	Glendale	AZ	
jand	w	GLENDALE	AZ	
Marlene	West	Glendale	AZ	
Melinda	Wise	Glendale	AZ	
Helena	Worthington	Glendale	AZ	
Curtis	Young	Glendale	AZ	
Elizabeth	Conrad	Godyear	AZ	
Edward	Beltrane	Gold Canyon	AZ	
Patricia	Dirlam	Gold Canyon	AZ	
Debra	Ford	Gold Canyon	AZ	
Joanne	West	Gold Canyon	AZ	
Carol	William-Freeman	Gold Canyon	AZ	
Suzanne J.	ARNOLD	Golden Valley	AZ	
Suzanne J.	ARNOLD	Golden Valley	AZ	
Susan	Foster	GOLDEN VALLEY	AZ	
Wendy	Jolls	Golden Valley	AZ	
Susan	Jones	Golden Valley	AZ	
Chris	Marie	GOLDEN VALLEY	AZ	

Letter Signed by 69,549 Individuals

First Name	Last Name	City	State	Comment
Kevin	Murdock	Golden Valley	AZ	
Robin	Smith	Golden Valley	AZ	
Dru	Bacon	Goodyear	AZ	
Dru	Bacon	Goodyear	AZ	
Robert	Baxter	Goodyear	AZ	
Susan	CDoady	Goodyear	AZ	
Sharad	Chandrika	Goodyear	AZ	
Catherine	Cline	Goodyear	AZ	
Margery	Ellison	Goodyear	AZ	
Gail marir	Fiattarone	Goodyear	AZ	
Autumn	Garcia	Goodyear	AZ	
Janelle	George	Goodyear	AZ	
Tom	Hermann	Goodyear	AZ	
robert	johansson	Goodyear	AZ	
Penny	Krasnan	Goodyear	AZ	
Jaala	Lacy	Goodyear	AZ	
John	Lampson	Goodyear	AZ	
Kathleen	Obanion	Goodyear	AZ	
Olu	Omodara	Goodyear	AZ	
Saria	Ortega	Goodyear	AZ	
Kim	Rock	Goodyear	AZ	
Brenda	Sanders	Goodyear	AZ	
Wilma	Schaller	Goodyear	AZ	
Elizabeth	Weiss	Goodyear	AZ	
amy	dudley	Grand CANYON	AZ	
Susan	Ettl	Green Valley	AZ	
Arline	Fass	Green Valley	AZ	
Shannon	Fouts	Green Valley	AZ	
Kenneth	Hansen	Green Valley	AZ	
Melinda	Kleineweber	Green Valley	AZ	
Karen	Kostenuke	Green Valley	AZ	
Jim	Nordstrom	Green Valley	AZ	
Roberta	Stolz	Green Valley	AZ	
Robert	Van Arsdale	Green Valley	AZ	
Jane	Webb	Green Valley	AZ	
Eileen	Barnett	Heber	AZ	
Aimee	Arnold	Hereford	AZ	
Desma	Carey	Hereford	AZ	
cheryl	morgan	hereford	AZ	
Susan	Patenaude	Huachuca City	AZ	
Linda	Truelove	HUACHUCA CITY	AZ	
elin	heard	JEROME	AZ	
Janae	Bailie	Kingman	AZ	
Lori	Compton	Kingman	AZ	
J S	Deran	Kingman	AZ	

Letter Signed by 69,549 Individuals

First Name	Last Name	City	State	Comment
Mary	Elmore	Kingman	AZ	
Marie	Ferguson	Kingman	AZ	
Katherine	Harine	Kingman	AZ	
jennifer	holliday	kingman	AZ	
Frances	Huntington	Kingman	AZ	
Susan	Janke	Kingman	AZ	
Carol	Kaploe	Kingman	AZ	
Kimberly	Lafferty	Kingman	AZ	
claudia	peterson	Kingman	AZ	
Phillip	Schaffer	Kingman	AZ	
Linda	Sorenson-Kapica	KINGMAN	AZ	
Jennifer	Stapleton	Kingman	AZ	
Janice	Cramer	Lake havasu	AZ	
Kristen	Nichols	Lake havasu	AZ	
Cody	Olson	lake havasu	AZ	
Kim	Beal	Lake Havasu City	AZ	
Valerie	Godwin	Lake Havasu City	AZ	
barbara	kleckner	Lake Havasu City	AZ	
Vicki	Lucas	Lake Havasu City	AZ	
Lindsay	Martinez	Lake Havasu City	AZ	
Cynthia	McDonald	Lake Havasu City	AZ	
Angelene	Opie	Lake Havasu City	AZ	
Debbie	Strickland	Lake Havasu City	AZ	
Roseann	Tusa	Lake Havasu City	AZ	
Terry	Watt	LAKE HAVASU CITY	AZ	
Nancy	Wilson	LAKE HAVASU CITY	AZ	
Jerry	Calhoun	Lakeside	AZ	
KAREN	LINDKE	LAKSIDE	AZ	
Kenn	Bradley	Laveen	AZ	
Kristopher	Deapen	LAVEEN	AZ	
Joseph	McGrellis	Laveen	AZ	
M Toni	Mendoza	Laveen	AZ	
Piedad	Perez	Laveen	AZ	
Ramona	Liskey	LHC	AZ	
Stephanie	Bolger	Litchfield Park	AZ	

Letter Signed by 69,549 Individuals

First Name	Last Name	City	State	Comment
LuAnn	Kremer	Litchfield Park	AZ	
Ann	McDermott	Litchfield Park	AZ	
Stephanie	Vo	Litchfield Park	AZ	
Gail	Crume	Marana	AZ	
Reinhard	Frenzel	Marana	AZ	
Michele	Frisella	Marana	AZ	
behzad	garagozloo	Marana	AZ	
Gloria J	Howard	Marana	AZ	
wendie	jara	Marana	AZ	
Mary Lu	Kennedy	Marana	AZ	
Merri	Petrosky	Marana	AZ	
Sherrí Lynn	Bingham	Maricopa	AZ	
Craig	Dourmashkin	Maricopa	AZ	
Corrine	Gonzales	MARICOPA	AZ	
cassie	holcombe	maricopa	AZ	
Mike	Lanka	Maricopa	AZ	
Shan	OConnor	Maricopa	AZ	
Marilyn	Waltasti	Maricopa	AZ	
Laurel	Watson	Maricopa	AZ	
Tamara	Clark	McNeal	AZ	
Christine	Antaya	Mesa	AZ	
Brad	Archer	MESA	AZ	
Diane	Armagost	Mesa	AZ	
Cathaleena	Barraza	Mesa	AZ	
Pat	Bell	Mesa	AZ	
Leslie	Boggs	Mesa	AZ	
barbara	bowman	Mesa	AZ	
Elizabeth	Brannon	Mesa	AZ	
donna	brown	mesa	AZ	
Marlene	Bruce	MESA	AZ	
Jackie	Bush	Mesa	AZ	
Ellen	Cammarata	Mesa	AZ	
Trina	Campbell	MESA	AZ	
Pat	Carr	Mesa	AZ	
Cynthia	Carroll	Mesa	AZ	
Wendy	Chandler	Mesa	AZ	
Debbie	Clark	Mesa	AZ	
Sue	Clark	Mesa	AZ	
Chari	Clayborn	Mesa	AZ	
Claudia	Clouse	Mesa	AZ	
Suzanne	Cook	Mesa	AZ	
Tamia	Corrales	Mesa	AZ	
Janet	Dankert	Mesa	AZ	
Michelle	Dantos	Mesa	AZ	
Char	Day	Mesa	AZ	
Laurice	Dee	Mesa	AZ	

Letter Signed by 69,549 Individuals

First Name	Last Name	City	State	Comment
Carolyn	Denton	Mesa	AZ	
Sue	Doty	Mesa	AZ	
Mercy	Drake	Mesa	AZ	
Lindsay	Dykstra	Mesa	AZ	
Susan	Ernst	Mesa	AZ	
DANIEL	FIGUEROA	MESA	AZ	
Daniel	Figuroa	Mesa	AZ	
Judith	Fisher	MESA	AZ	
Roseann	Foley	Mesa	AZ	
Claudia	Fosher	Mesa	AZ	
jodi	freemqn	Mesa	AZ	
Vickie	Garcia	Mesa	AZ	
Lisa	Gehringer	Mesa	AZ	
Heidi	Gibbons	Mesa	AZ	
Lori	Girshick	Mesa	AZ	
Maria	Gonzalez	Mesa	AZ	
W K	Gosney	Mesa	AZ	
Chere	Gruver	Mesa	AZ	
Kelly	Hageman	MESA	AZ	
Leigh	Ham	mesa	AZ	
Jeanene	Hanley	Mesa	AZ	
Janilyn	Harding	MESA	AZ	
Matthew	Hartlieb	Mesa	AZ	
Alan	Hoeffler	Mesa	AZ	
Janis	Howard	Mesa	AZ	
Stephanie	Hughes	Mesa	AZ	
Kathy	Hunter	Mesa	AZ	
Stormi	Jackson	Mesa	AZ	
J	Janner	Mesa	AZ	
J	Jannsen	Mesa	AZ	
Scott	Jensen	Mesa	AZ	
Pat	Kaiserman	Mesa	AZ	
Linda	Kane	Mesa	AZ	
JENNIFER	KATELY	Mesa	AZ	
Tzipora	Katz	MESA	AZ	
Marj	Kenney	MESA	AZ	
Laura	Kiholm	mesa	AZ	
Margery	Klarich	Mesa	AZ	
Jane	Koepsel	Mesa	AZ	
Michelle	Lacey	Mesa	AZ	
chris	lauer	mesa	AZ	
Marilyn	Lemons	Mesa	AZ	
Alfred	Lewis	Mesa	AZ	
d'Anne	MacNeil	Mesa	AZ	
michael	maggied	Mesa	AZ	
Amanda	Mahan	Mesa	AZ	

Letter Signed by 69,549 Individuals

First Name	Last Name	City	State	Comment
Sharon	Mallory	Mesa	AZ	
Jennifer	Mannon	Mesa	AZ	
Diana	Martinez	Mesa	AZ	
Carmen	Matallana	Mesa	AZ	
Maria	McDaniel	Mesa	AZ	
janet	McMillan	Mesa	AZ	
D	Merritt	Mesa	AZ	
GAMAL	MIKHAIL	MESA	AZ	
Lulu	Millan	Mesa	AZ	
carol	miller	mesa	AZ	
Lisa	Miller	Mesa	AZ	
E.	Mothershead	Mesa	AZ	
Amy	Muscarello	Mesa	AZ	
Dean	Nelson	Mesa	AZ	
Jill	Newhagen	Mesa	AZ	
heidi	ocenasek	mesa	AZ	
Vicki	Overton	Mesa	AZ	
Millicent & Jeff	Owen	Mesa	AZ	
Pamela	Parker	Mesa	AZ	
Nitya	Patel	Mesa	AZ	
Walter	Pinkus	Mesa	AZ	
MARY	PULLING	mesa	AZ	
Robert	Racine	Mesa	AZ	
Robbie	Robinson	Mesa	AZ	
Adrienne	ROJO	Mesa	AZ	
Cyndy	Rose	Mesa	AZ	
Sonali	S	Mesa	AZ	
Deena	Smith	Mesa	AZ	
Julie	Soward	Mesa	AZ	
Charla	Spafford	Mesa	AZ	
Jill	Spurlock	Mesa	AZ	
Amira	St Johns	Mesa	AZ	
tom	taylor	Mesa	AZ	
Judy	Thompson	Mesa	AZ	
geraldine	trakys	mesa	AZ	
Gail	Turley	Mesa	AZ	
Myrna	Uditsky	Mesa	AZ	
Joan	Wells	Mesa	AZ	
Marelyn	Westfall	Mesa	AZ	
Patty	Williams	Mesa	AZ	
Dr John	Williamson	Mesa	AZ	
Katie	Wiser-Krizek	Mesa	AZ	
Tammy	Yohe	Mesa	AZ	
Lisa	Zato	Mesa	AZ	
Ranee	Hinshaw	Mohave Valley	AZ	
Sean	Till	Mohave valley	AZ	

Letter Signed by 69,549 Individuals

First Name	Last Name	City	State	Comment
Linda	Ricketts	Mojave valley	AZ	
Susan	Gort	New River	AZ	
Susan	Gort	New River	AZ	
Kristin	Lein	New River	AZ	
Marilee	Murray	New River	AZ	
Heather	Philip	New River	AZ	
Cheryl	Tobin	New River	AZ	
Mariadelcarmen	Arvizu	Nogales	AZ	
Stephany	Felix	Nogales	AZ	
Maria	Haworth	Nogales	AZ	
donna	cox	ohoenix	AZ	
Amy	Dougherty	Oracle	AZ	
Jackie	Faison	Oracle	AZ	
Rhea	Angle	Oro Valley	AZ	
HELEN	BARKER	oro valley	AZ	
Michael	Dayton	Oro Valley	AZ	
Mary	Kennedy Ice	Oro Valley	AZ	
C	Milkey	Oro VALley	AZ	
Linda	Price	Oro Valley	AZ	
Tressie	Randall	Oro Valley	AZ	
Rita	Stolzenberg	Oro Valley	AZ	
Tami	Strong	Oro valley	AZ	
John	Swiencicki	Oro Valley	AZ	
Ellen	Vellenga	Oro Valley	AZ	
Jennifer	Vigil	Oro Valley	AZ	
Lisa	Welch	Oro Valley	AZ	
Adarsh	Ayyar	Paradise Valley	AZ	
Erin	Becker	Paradise Valley	AZ	
Cynthia	Buness	Paradise Valley	AZ	
Peggy	Cole	Paradise Valley	AZ	
Aimee	Kovan	Paradise Valley	AZ	
barbara	Starnes Leffler	Paradise Valley	AZ	
Josie	Wright	Paradise Valley	AZ	
Laure	Cleveland	Patagonia	AZ	
Vicky	Lockwood	Patagonia	AZ	
Ronald	Godfrey	Paulden	AZ	
Sharon	Bell	Payson	AZ	
Roxann	Carmean Floyd	Payson	AZ	
Liss	Llloyd	Payson	AZ	
Rebecca	Megill	Payson	AZ	
Pat	Noakes	Payson	AZ	
Tammy	Robinson	Payson	AZ	
joan	spatti	payson	AZ	
Marla	Sugarmsn	Payson	AZ	

Letter Signed by 69,549 Individuals

First Name	Last Name	City	State	Comment
John and Robbie	Wertin	Payson	AZ	
Gregory	Freeman	Pearce	AZ	
Donna	Albu	Peoria	AZ	
CATHY	ARREDONDO	Peoria	AZ	
Nina	Aviles	Peoria	AZ	
Anu	Bawa	Peoria	AZ	
Lupemaria	Beal	Peoria	AZ	
Biana	Boe	Peoria	AZ	
Amber	Bonnett	Peoria	AZ	
Brandon	Burr	Peoria	AZ	
Judith	Castiano	Peoria	AZ	
Marvin	Cohnen	Peoria	AZ	
Rebecca	Davis	Peoria	AZ	
Jan	Deeter	Peoria	AZ	
Maryellen	Dewey	Peoria	AZ	
Justin	Domres	Peoria	AZ	
Joyce	Edder	Peoria	AZ	
Erin	Gatewood	Peoria	AZ	
Joseph	Hoffman	Peoria	AZ	
Connie	Hupperts	Peoria	AZ	
Ken	LaKind	Peoria	AZ	
Michael	Lauletta	Peoria	AZ	
Michael	Lee	Peoria	AZ	
Patricia	Longoria	Peoria	AZ	
ABRAX	LORINI	Peoria	AZ	
Norma	McCulloch	Peoria	AZ	
Carla	Morin	Peoria	AZ	
Linda	Pawloski	Peoria	AZ	
Catherine	Perko	Peoria	AZ	
Carol	Pippin	Peoria	AZ	
Jan Paul	Roa	Peoria	AZ	
Darrell	Robinson	Peoria	AZ	
Franklin	Schiller	Peoria	AZ	
Gary	Smathers	Peoria	AZ	
Judy	Stoll	Peoria	AZ	
Connie	Thomas-Kruse	Peoria	AZ	
Carol	Valint	Peoria	AZ	
Craig	Warren	Peoria	AZ	
Theresa	Wencel	Peoria	AZ	
Patricia	Wise	Peoria	AZ	
Susan	Wolfe	Peoria	AZ	
marina	zabawa	peoria	AZ	
Tobe	Daum	Phienix	AZ	
Lisa	Mason	Pho	AZ	
Ingvar	Afeldt	Phoenix	AZ	

Letter Signed by 69,549 Individuals

First Name	Last Name	City	State	Comment
Robert	Albert	Phoenix	AZ	
Zoe	Alexander	Phoenix	AZ	
Cynthia	Anderson	Phoenix	AZ	
Liz	Arndt	Phoenix	AZ	
Richard	Arthur	Phoenix	AZ	
Danielle	Autullo	Phoenix	AZ	
Annemarie	Avanti	Phoenix	AZ	
Joel	Ayala	Phoenix	AZ	
audna	baier	Phoenix	AZ	
Maria	Barraza	Phoenix	AZ	
Karla	Barrios	Phoenix	AZ	
Walter	Barry	Phoenix	AZ	
Maili	Batista	Phoenix	AZ	
Rev. Royce	Beasley	PHOENIX	AZ	
Jacqueline	Beaulieu	Phoenix	AZ	
Chris	Belcheck	Phoenix	AZ	
Valarie	Benton	Phoenix	AZ	
chris	Bihler	PHOENIX	AZ	
Stephanie	Blackwell	Phoenix	AZ	
Mindy	Blas	Phoenix	AZ	
Rebekah	Bonney	Phoenix	AZ	
Laura	Boojwa	Phoenix	AZ	
Jarrell	Bradbury	Phoenix	AZ	
Jan	Briski	Phoenix	AZ	
Marcella	Brooks	Phoenix	AZ	
kathleen	brotherton	PHOENIX	AZ	
Audrey	Brownell	Phoenix	AZ	
Tina	Bruessow	Phoenix	AZ	
Peggy	Burger	Phoenix	AZ	
Adam	Burke	Phoenix	AZ	
Katherine	Cadgene	Phoenix	AZ	
Malinda	Cagle	Phoenix	AZ	
Crystal	Campbell	Phoenix	AZ	
Theresa	Cannon	Phoenix	AZ	
miguel	cano	phoenix	AZ	
Beth	Carbine	Phoenix	AZ	
Drs.David&Raede				
an	Carmack	Phoenix	AZ	
Jeri	Casey	phoenix	AZ	
George	Casner	Phoenix	AZ	
Sharlene	Celeskey	Phoenix	AZ	
Patricia	Chapman	Phoenix	AZ	
daniel	chauvin	phoenix	AZ	
Virginia	Clark	Phoenix	AZ	
Xandria	Clark	Phoenix	AZ	
Yvonne	Clark	Phoenix	AZ	

Letter Signed by 69,549 Individuals

First Name	Last Name	City	State	Comment
Leisa	Cloud	Phoenix	AZ	
Caprice	Codekas	Phoenix	AZ	
Marcie	Colpas	Phoenix	AZ	
Anthony	Corona	Phoenix	AZ	
Margaret	Coronado	Phoenix	AZ	
Marcella	Crane	Phoenix	AZ	
Denise	Crawford	Phoenix	AZ	
Nancy	Crimmings	Phoenix	AZ	
Samantha	Cuff	Phoenix	AZ	
Beth	Curlee	Phoenix	AZ	
Carrie	Darling	Phoenix	AZ	
Deborah	Davenport	Phoenix	AZ	
Liz	Davis	Phoenix	AZ	
Gabby	Deangelo	Phoenix	AZ	
Linnea	Dearing	Phoenix	AZ	
Chelsey	DePew	Phoenix	AZ	
Gina	Desloriers	Phoenix	AZ	
jennifer	deurloo	Phoenix	AZ	
Jeffrey	Deutsch	Phoenix	AZ	
Connor	Doty	Phoenix	AZ	
Dianne	Douglas	Phoenix	AZ	
John	Drake	Phoenix	AZ	
sandy	Draus	Phoenix	AZ	
Robert	Duell	Phoenix	AZ	
Elen	Duenas	Phoenix	AZ	
Marilyn	Duerbeck	Phoenix	AZ	
Rita	Eccles	Phoenix	AZ	
Samuel	Egland	Phoenix	AZ	
Ronda	Emmrich	Phoenix	AZ	
Emily	Ensminger	Phoenix	AZ	
John	Erickson	Phoenix	AZ	
Brianne	Everhart	Phoenix	AZ	
Liz	Farnell	Phoenix	AZ	
Alice	Felice	Phoenix	AZ	
Donna	Ferguson	Phoenix	AZ	
Eileen	Fidler	Phoenix	AZ	
Taylor	Finch	Phoenix	AZ	
Margaret	Fisber	Phoenix	AZ	
Ruth	Fisher	Phoenix	AZ	
A	Flores	phoenix	AZ	
gilbert	flores	phoenix	AZ	
Kim	Fox	Phoenix	AZ	
Linley	Fray	Phoenix	AZ	
lance	freedlund	Phoenix	AZ	
Corinna	Fritsch	Phoenix	AZ	
Cindy	Gaio	Phoenix	AZ	

Letter Signed by 69,549 Individuals

First Name	Last Name	City	State	Comment
Grace	Garcia	Phoenix	AZ	
Susan	Garcia	Phoenix	AZ	
Sheila	Garland	PHOENIX	AZ	
Fran	Garrett	Phoenix	AZ	
Carmen	Garza	Phoenix	AZ	
Denae	Gemmrig	Phoenix	AZ	
Patricia	Georgescu	Phoenix	AZ	
Gisele	Germain	Phoenix	AZ	
Zavannah	german	Phoenix	AZ	
Simone	Giaquinto	Phoenix	AZ	
Simone	Giaquinto	Phoenix	AZ	
Melissa	Gomez	Phoenix	AZ	
Raul	Gonzalez	Phoenix	AZ	
Deidre	Gotjen	Phoenix	AZ	
nancy	Gray	Phoenix	AZ	
Al	Green	PHOENIX	AZ	
Jo	greenfield	Phoenix	AZ	
SHERRIE	GROTH	Phoenix	AZ	
Jose	Gutierrez	Phoenix	AZ	
Diane	Haas	Phoenix	AZ	
Katrine	Habib	Phoenix	AZ	
Minerva	Hallowell	Phoenix	AZ	
Petra	Hansen	Phoenix	AZ	
Terri	Hanshaw	phoenix	AZ	
judy	hardaway	phoenix	AZ	
Veronica	Hargrove	PHOENIX	AZ	
Tiffany	Hayden	Phoenix	AZ	
Sheri	Haynes	Phoenix	AZ	
Serena	Heath	Phoenix	AZ	
Maris	Herzog	PHOENIX	AZ	
sherri	hodges	Phoenix	AZ	
Rhonda	Hodgman	PHOENIX	AZ	
Yvonne	Holliday	Phoenix	AZ	
Pamela	Hopkins	Phoenix	AZ	
Sandra	hOPPMANN	Phoenix	AZ	
Layne	Horwitz	Phoenix	AZ	
Dawn	Hostetler	Phoenix	AZ	
Rebecan	Hugheis	Phoenix	AZ	
Teri	Hunt	Phoenix	AZ	
Michelle	Huskey	Phoenix	AZ	
Katherine	Hutchins	Phoenix	AZ	
anna	hutnak	phoenix	AZ	
Kelilyn	Jackson	Phoenix	AZ	
Beverly	Janowitz-Price	Phoenix	AZ	
Eman	jason	phoenix	AZ	
Sue	Johnston	Phoenix	AZ	

Letter Signed by 69,549 Individuals

First Name	Last Name	City	State	Comment
Joyce	Jones	Phoenix	AZ	
Norma	Kafer	Phoenix	AZ	
Lisa	Kanarish	Phoenix	AZ	
Maxann	Kasdan	Phoenix	AZ	
Deborah	Kayatt	Phoenix	AZ	
Mary	Kearney	Phoenix	AZ	
Jason	Kedmenec	Phoenix	AZ	
Becky	Keenan	Phoenix	AZ	
Carol	Kemmerer	Phoenix	AZ	
Diane	Kent	PHOENIX	AZ	
Gabby	Knighton	Phoenix	AZ	
Richelle	Kogan	Phoenix	AZ	
Gordana	Koroskoski	Phoenix	AZ	
Glenda	Krause	Phoenix	AZ	
ellen	krikorian	phoenix	AZ	
THERESA	KRISTAL	phoenix	AZ	
Ken	Kurtz	PHOENIX	AZ	
Mary	Kynaston	Phoenix	AZ	
barbara	lakom	PHOENIX	AZ	
Tricia	Laposky	Phoenix	AZ	
Diana	Laurence	Phoenix	AZ	
Rose	Leather	Phoenix	AZ	
Louise	LeDuc	Phoenix	AZ	
Virginia	Lee	Phoenix	AZ	
Joyce	Lefler	Phoenix	AZ	
Sonia	Lemp	Phoenix	AZ	
W. J.	Lent	Phoenix	AZ	
Cami	Leonard	Phoenix	AZ	
Deborah	Leonard	Phoenix	AZ	
Kristen	Lewis	Phoenix	AZ	
David	Lewton	Phoenix	AZ	
Judith	Loucks	Phoenix	AZ	
JOHN	LOVEJOY	Phoenix	AZ	
beverly	Lucchi	PHOENIX	AZ	
Linda	Lyon	Phoenix	AZ	
Yvonne	Maggio	Phoenix	AZ	
Rob	Mags	Phoenix	AZ	
Kala	Malizio	Phoenix	AZ	
patricia	Manarin	Phoenix	AZ	
Candy	Mancuso	Phoenix	AZ	
Val	Mar	PHOENIX	AZ	
ann	marcus	Phoenix	AZ	
Theresa	Martin	Phoenix	AZ	
Brenda	Mason	PHOENIX	AZ	
carol	matta	phoenix	AZ	
Kimberly	McDonald	Phoenix	AZ	

Letter Signed by 69,549 Individuals

First Name	Last Name	City	State	Comment
Mercy	Medina	Phoenix	AZ	
Baruch	Meir	Phoenix	AZ	
Karla	Mendoza	Phoenix	AZ	
Jeffrey	Meyers, M.Sc.	Phoenix	AZ	
Linda	Mezieres	Phoenix	AZ	
Barry	Miller	Phoenix	AZ	
Judith	Miller-Dinon	Phoenix	AZ	
Candace	Millsop	Phoenix	AZ	
Dina	Milstead	Phoenix	AZ	
Mary	monell	Phoenix	AZ	
Maria	Monge	Phoenix	AZ	
Nicolw	Monjauze	Phoenix	AZ	
Sherrie	Murasky	Phoenix	AZ	
Charlotte	Murphy	Phoenix	AZ	
Zachary Roberts	Myones	Phoenix	AZ	
dana	newsom	Phoenix	AZ	
Diana	Noriega	Phoenix	AZ	
Kelly	O'Brien	Phoenix	AZ	
Anne	ODonnell	Phoenix	AZ	
Scott	Ogilvie	Phoenix	AZ	
Delfina	Olivarez	Phoenix	AZ	
Robert	Ortiz	PHOENIX	AZ	
Larry	Orzechowski	Phoenix	AZ	
Jennifer	Outram	PHOENIX	AZ	
sandy	owen	phoenix	AZ	
Vanessa	Ozuna	Phoenix	AZ	
Deborah	Papaleo	Phoenix	AZ	
Aggie	Parish	Phoenix	AZ	
Aggie	Parish	Phoenix	AZ	
Edwin	Perez	Phoenix	AZ	
Henessys	Perez	Phoenix	AZ	
Rose	Perkins	Phoenix	AZ	
Gloria	Perna	Phoenix	AZ	
Cynthia	Peterson	Phoenix	AZ	
Tracey	Peterson	Phoenix	AZ	
Damon	Pettit	PHOENIX	AZ	
Jennifer	Phillips	PHOENIX	AZ	
Susie	Phillis	PHOENIX	AZ	
Priscilla	Picard	Phoenix	AZ	
Anett	Pikula	Phoenix	AZ	
Trina	Pinkerton	Phoenix	AZ	
alain	poirson	phoenix	AZ	
Judy	Pollard	Phoenix	AZ	
Cindy	Potignano	Phoenix	AZ	
Lisa	Puchy	Phoenix	AZ	

Letter Signed by 69,549 Individuals

First Name	Last Name	City	State	Comment
Michael	Quinn	Phoenix	AZ	
Kris	Raiman	Phoenix	AZ	
Amy	Ramirez	PHOENIX	AZ	
Crispino	Ramos	Phoenix	AZ	
Martyna	Rangl	Phoenix	AZ	
Sandra	Rankin	Phoenix	AZ	
Gina	Read	Phoenix	AZ	
Jane	Reading	Phoenix	AZ	
Kim	Redlin	Phoenix	AZ	
susan	rego	Phoenix	AZ	
Rebecca	Richards	Phoenix	AZ	
Nancy	Riches	Phoenix	AZ	
Rosa	Rico	Phoenix	AZ	
Sally	Rings	Phoenix	AZ	
Virginia	Robert	Phoenix	AZ	
Nancy	Roberts	Phoenix	AZ	
Jean	Rodine	Phoenix	AZ	
Danny	Rogers	Phoenix	AZ	
Diana	Romero	Phoenix	AZ	
Tanya	Romero	Phoenix	AZ	
Diane	Rousseau	Phoenix	AZ	
shelly	rovani	phoenix	AZ	
Nichol	Royston	Phoenix	AZ	
Vickie	Rudd	Phoenix	AZ	
Arnold	Ruiz	Phoenix	AZ	
Arnold	Ruiz	Phoenix	AZ	
Candace	Russell	Phoenix	AZ	
Kelsey	S	PHOENIX	AZ	
Marie	Sadler	Phoenix	AZ	
Tearsa	Saffell	Phoenix	AZ	
Jodee	Salazar	Phoenix	AZ	
Melissa	Samora	Phoenix	AZ	
James	Sanborn	Phoenix	AZ	
Joe	Sandoval	Phoenix	AZ	
ANITA	SAYERS	PHOENIX	AZ	
Alice	Schewene	Phoenix	AZ	
Erica	Schlather	Phoenix	AZ	
Lorena	Segovia	Phoenix	AZ	
Janet	Selby	Phoenix	AZ	
Beverly	Senzee	Phoenix	AZ	
Karen	Shapiro	Phoenix	AZ	
Todd	Sharp	Phoenix	AZ	
Tammy	Shaw	Phoenix	AZ	
Erik	Shearer	Phoenix	AZ	
Vijay	Sheldan	Phoenix	AZ	
Maureen	Shockley	Phoenix	AZ	

Letter Signed by 69,549 Individuals

First Name	Last Name	City	State	Comment
Pat	Shull	Phoenix	AZ	
joanne	siekierski	Phoenix	AZ	
Barbara	Siewert	Phoenix	AZ	
ellen	simons	Phoenix	AZ	
Amy	Sloan	phoenix	AZ	
Joseph	Smith	phoenix	AZ	
Meirimar	Snodgrass	Phoenix	AZ	
Ellyn	Solomon	Phoenix	AZ	
Lusa	Sparks	Phoenix	AZ	
Louise	Stark	Phoenix	AZ	
Eileen	Steinbach	Phoenix	AZ	
Raymond	Stevens	Phoenix	AZ	
JOYCE	SUGGS	PHOENIX	AZ	
Gwen	Sylvia	Phoenix	AZ	
	Tedesco			
Vittorio	Zammarano	Phoenix	AZ	
Terry	Tedesco-Kerrick	Phoenix	AZ	
Paul	Teepen	Phoenix	AZ	
heather	thode	phoenix	AZ	
Linda	Timmerman	Phoenix	AZ	
Joseph	Tracey	Phoenix	AZ	
Monica	Trujillo	Phoenix	AZ	
Dena	Tufarelli	Phoenix	AZ	
Lloyd	Vacovsky	PHOENIX	AZ	
Catherine	Vantour	Phoenix	AZ	
Marla-Tiye	Vieira	Phoenix	AZ	
sylvia	Vielma	PHOENIX	AZ	
Layla	Villanueva	Phoenix	AZ	
Desiree	Vincent	Phoenix	AZ	
Denise	Walsh	Phoenix	AZ	
Richard	Ward	Phoenix	AZ	
Sue	Way	Phoenix	AZ	
Molly	Wayterra	PHOENIX	AZ	
Darci	Weathers	Phoenix	AZ	
lisa	weber	Phoenix	AZ	
Catherine	Webster	Phoenix	AZ	
paul	welshons	phoenix	AZ	
Ava	Wendt	Phoenix	AZ	
KATHIE	Wenk	Phoenix	AZ	
Judy	Whitehouse	Phoenix	AZ	
Ann	Williams	Phoenix	AZ	
Kim	Williams	Phoenix	AZ	
Laurel	Williams	Phoenix	AZ	
Margo	Wilson	Phoenix	AZ	
Janet	Witzeman	Phoenix	AZ	
Janene	Wong	Phoenix	AZ	

Letter Signed by 69,549 Individuals

First Name	Last Name	City	State	Comment
Ann	Wood	Phoenix	AZ	
Cathleen	Woodall	Phoenix	AZ	
Torrey	Wright	Phoenix	AZ	
Kelly	Yates	Phoenix	AZ	
Tammy	Yazzie	Phoenix	AZ	
Elaine	Young	Phoenix	AZ	
Kimberly	Young	Phoenix	AZ	
Ruth	Zemek	Phoenix	AZ	
Tony	Zop	Phoenix	AZ	
sue	pierce	Phoeniz	AZ	
Susan	Arnold	Phx	AZ	
deb	barm	phx	AZ	
Juan	Blas	Phx	AZ	
Patricia	Bromka	Phx	AZ	
Lauren	Civer	Phx	AZ	
Linnea	Danna	Phx	AZ	
Veronique	DeAngelo	Phx	AZ	
Denna	Faber	Phx	AZ	
Stephen	Floyd	PHX	AZ	
Dixie	Fredrickson	phx	AZ	
doris	garcia	phx	AZ	
DEBBIE	KAHN	PHX	AZ	
m	l	phx	AZ	
mo	Mac	phx	AZ	
Serena	Murrietta	Phx	AZ	
Deb	Partington	Phx	AZ	
Dulce	Sharpe	Phx	AZ	
Sandra	Soave	Phx	AZ	
Laura	White	Phx	AZ	
Lynda	Sherbondy	Pinetop	AZ	
Ellen	Abell	Prescott	AZ	
Shelley	Andrews	PRESCOTT	AZ	
jana	austin	PRESCOTT	AZ	
Helaine	Berman	Prescott	AZ	
celeste	biegen	Prescott	AZ	
Gary	Boivin	Prescott	AZ	
Jessie	Bourke	Prescott	AZ	
Kelly	Brewer	Prescott	AZ	
Beckie	Brocies	Prescott	AZ	
Debra	Christensen	PRESCOTT	AZ	
Mike	Costa	Prescott	AZ	
Thomas	Dow	Prescott	AZ	
Dan	Faulkner	Prescott	AZ	
Steve	Finucane	Prescott	AZ	
Jenny	Fortsch	Prescott	AZ	
Catherine	France	Prescott	AZ	

Letter Signed by 69,549 Individuals

First Name	Last Name	City	State	Comment
sharon	george	prescott	AZ	
Glenn	Gooding	Prescott	AZ	
Pauline	Gravier	Prescott	AZ	
Candice	Gulyas	Prescott	AZ	
Lori	Hone	Prescott	AZ	
George	Johnson	Prescott	AZ	
LaRae	Lawson	Prescott	AZ	
Linda	Leslie	Prescott	AZ	
Terry	Lynch	Prescott	AZ	
Val	Meads	Prescott	AZ	
Jennifer	Payne	Prescott	AZ	
Gretchen B	Phelps	Prescott	AZ	
Kaye	Porter	Prescott	AZ	
Anne-Mariea	Read	Prescott	AZ	
Marilyn	Rommel	Prescott	AZ	
Judith	Rost	Prescott	AZ	
Doneica	shapiro	PRESCOTT	AZ	
philip and sue	smith	Prescott	AZ	
Josh	Steinmetz	PRESCOTT	AZ	
Sam	Tarhan	PRESCOTT	AZ	
Carolyn	Taylor	Prescott	AZ	
Isabella	Thomson	Prescott	AZ	
Laura	Urquhart	Prescott	AZ	
Evelyn	Verrill	Prescott	AZ	
Claudine	Waldo	Prescott	AZ	
Barbara	Wood	Prescott	AZ	
timothy	wright	Prescott	AZ	
Patricia	Armstrong	Prescott Valley	AZ	
Pam	Boland	Prescott Valley	AZ	
Laurie	Brayman	Prescott valley	AZ	
Joanne	Brewer	Prescott Valley	AZ	
Marla	Erhart	Prescott Valley	AZ	
Barbara	Floyd	Prescott Valley	AZ	
L	Gray	Prescott valley	AZ	
Alex	Harnoski	Prescott Valley	AZ	
David	Haynes	Prescott Valley	AZ	
James	Henriksen	Prescott Valley	AZ	
Rachel	Maes	Prescott valley	AZ	
Carolyn	O'Connor	Prescott Valley	AZ	
Janet	Scuitti Pagel	Prescott Valley	AZ	
cynthia	seering	prescott valley	AZ	
Russ	Sutton	Prescott Valley	AZ	
Sharon	Thorpe	Prescott Valley	AZ	
gina	webber	prescott valley	AZ	
Carla	Weil-Martin	Prescott Valley	AZ	
William	White	Prescott Valley	AZ	

Letter Signed by 69,549 Individuals

First Name	Last Name	City	State	Comment
Janet	White	Prescott Vly	AZ	
Jennifer	Chapman	Queen Creek	AZ	
John	Deltognoarmanasc o	Queen Creek	AZ	
James	Falsken	Queen Creek	AZ	
Deanna	Green	Queen Creek	AZ	
Linda	Jones	Queen Creek	AZ	
Sherri	Maley	Queen Creek	AZ	
Mary	Manno	Queen Creek	AZ	
Brent	Morrissey	QUEEN CREEK	AZ	
Madison	Richardson	Queen Creek	AZ	
Margaret	Snow	Queen Creek	AZ	
Beverly	Tiemann	Queen Creek	AZ	
Alma	Yanez	Queen Creek	AZ	
Kathy	Hille	Rimrock	AZ	
Nicole	Puchala	Rimrock	AZ	
Jean	Tencza	Rio Rico	AZ	
Robin	Koch	Safford	AZ	
Dollie	Moir	Safford	AZ	
Carina	Acuna	Sahuarita	AZ	
Selina	Harris	Sahuarita	AZ	
Jennifer	McDowell	Sahuarita	AZ	
Bobbi	Morris	Sahuarita	AZ	
Tobey	Thatcher	Sahuarita	AZ	
Tobey	Thatcher	Sahuarita	AZ	
Diane	Jones-Zakrajsek	Salome	AZ	
James	corl	san tan	AZ	
Pamela	Barrows	San Tan Valley	AZ	
John	Boswell	San Tan Valley	AZ	
Donna	Crane	San Tan Valley	AZ	
Jennifer	Ellis	San Tan Valley	AZ	
Terry	Jaynes	San Tan Valley	AZ	
Dayanara	Montes De Oca	San Tan Valley	AZ	
Dara	Rider	San Tan Valley	AZ	
Michael	Sawyer	San Tan Valley	AZ	
Laura	Sharp	San Tan Valley	AZ	
Dolores	Varga	San Tan Valley	AZ	
Karen	Hockenberry	San Tan Valley;	AZ	
Ruth	Storer	Sanders	AZ	
Laura	Hessel	Santan Valley	AZ	
Beverley	Lane	Scottsdaale	AZ	
micaela	abranovic	Scottsdale	AZ	
Ava	Adell	Scottsdale	AZ	
Marcia	Banks	Scottsdale	AZ	
Sandra	Barrett	SCOTTSDALE	AZ	
Randall	Bash	Scottsdale	AZ	

Letter Signed by 69,549 Individuals

First Name	Last Name	City	State	Comment
Lynn	Batastini	Scottsdale	AZ	
Susan	Benton	Scottsdale	AZ	
Brenda	Bess	Scottsdale	AZ	
Donna	Bingham	Scottsdale	AZ	
Michael	Bond	Scottsdale	AZ	
Michael	Brooke	Scottsdale	AZ	
Angela	Burke	Scottsdale	AZ	
Kathleen	Burke	Scottsdale	AZ	
Anne	Bynon	Scottsdale	AZ	
Karen	Cherrill	Scottsdale	AZ	
Laurie	Collis	Scottsdale	AZ	
Meltem	Conant	Scottsdale	AZ	
Anne	Corbo	Scottsdale	AZ	
Diana	Corry	Scottsdale	AZ	
Sheila	Cowden	Scottsdale	AZ	
Timothy	Crowley	Scottsdale	AZ	
Sandy	Curry	Scottsdale	AZ	
Ellen	Davis	Scottsdale	AZ	
Diana	Decker	Scottsdale	AZ	
Simone	Della Valle	Scottsdale	AZ	
Simone	DellaValle	Scottsdale	AZ	
Judith	Diamond	Scottsdale	AZ	
Sonja	Duckstein	Scottsdale	AZ	
Sheila	Dunn	SCOTTSDALE	AZ	
Janet & Mark	Eggen	Scottsdale	AZ	
Elizabeth	Enright	Scottsdale	AZ	
Cathie	Ernst	Scottsdale	AZ	
Bela	Fidel	Scottsdale	AZ	
Shannon	Finn	Scottsdale	AZ	
Ileticia	garcia	Scottsdale	AZ	
Eric	Gebhard	Scottsdale	AZ	
Debra	Germain	Scottsdale	AZ	
Teddy	Gingerich	SCOTTSDALE	AZ	
Robin	Goldansky	Scottsdale	AZ	
Amber	Grande	Scottsdale	AZ	
Linda	Greenleaf	Scottsdale	AZ	
Stacey	Groth	Scottsdale	AZ	
Kris	Hartland	Scottsdale	AZ	
Kathi	Harvey	Scottsdale	AZ	
Barbara	Haskins	Scottsdale	AZ	
jessyca	heinen	SCOTTSDALE	AZ	
Dorothy	Holmes	Scottsdale	AZ	
Bobbie	Howard	Scottsdale	AZ	
Allison	Hudgind	Scottsdale	AZ	
Cherie	Jones	Scottsdale	AZ	
Sharon	Kelly	Scottsdale	AZ	

Letter Signed by 69,549 Individuals

First Name	Last Name	City	State	Comment
Shannon	Kenney	Scottsdale	AZ	
Lynn	Khalil	Scottsdale	AZ	
natalie	klein	Scottsdale	AZ	
Karen	Kravcov Malcolm	Scottsdale	AZ	
Tunde	Kujan	Scottsdale	AZ	
Drena	LaPointe	Scottsdale	AZ	
Yurianna	Lara	Scottsdale	AZ	
Brenda	Laskoskie	Scottsdale	AZ	
James	Lightcap	Scottsdale	AZ	
Camille	Loo	Scottsdale	AZ	
Barbara	Lutton	Scottsdale	AZ	
Cristina	Marrazzo	Scottsdale	AZ	
Cheryl	martin	Scottsdale	AZ	
Cheryl	Martin	Scottsdale	AZ	
Suzanne	Martin	Scottsdale	AZ	
Adriana	Micciulla	Scottsdale	AZ	
Jody	Miles	Scottsdale	AZ	
Douglas	Miller	Scottsdale	AZ	
Shannon	Mini	Scottsdale	AZ	
Sandra	Mooney	Scottsdale	AZ	
Jacomina	Newman-Osmon	Scottsdale	AZ	
Marinna	Nowlin	Scottsdale	AZ	
Mary Louise	O'Keefe	Scottsdale	AZ	
Bonnie	Pelton	Scottsdale	AZ	
craig	ponczak	Scottsdale	AZ	
susanne	quinet	scottsdale	AZ	
Dana	Quintel	Scottsdale	AZ	
Debbie	Reichow	Scottsdale	AZ	
Tammy	Robertson	Scottsdale	AZ	
Maureen	Rogers	Scottsdale	AZ	
Tiziana	Ronzi	Scottsdale	AZ	
Mirelle	Rose	Scottsdale	AZ	
Gloria	Rosenthal	Scottsdale	AZ	
Adam	Rostan	Scottsdale	AZ	
Rich	Royer	Scottsdale	AZ	
Susann	Ruttenberg	Scottsdale	AZ	
N	S	Scottsdale	AZ	
Robert	Sanford	Scottsdale	AZ	
Kim	Sasso	Scottsdale	AZ	
Lisa	Schrempp	Scottsdale	AZ	
Lauren	Shaw	Scottsdale	AZ	
Gail	Sikes	Scottsdale	AZ	
Shirley	Small	Scottsdale	AZ	
Lee	Smeaton	Scottsdale	AZ	
Deanna	Smith	Scottsdale	AZ	
Diane	Socha	Scottsdale	AZ	

Letter Signed by 69,549 Individuals

First Name	Last Name	City	State	Comment
Barry	Solzberg	Scottsdale	AZ	
Sharon	Stevens	Scottsdale	AZ	
Heather	Stewart	Scottsdale	AZ	
Alison	Tummond	Scottsdale	AZ	
Martha	Turobiner	SCOTTSDALE	AZ	
sabrina	vairo	scottsdale	AZ	
Cynthia	Vartenuk	Scottsdale	AZ	
Carolyn	Vaughan	Scottsdale	AZ	
Bonnie	Walsh	Scottsdale	AZ	
Shell	Wenzel	Scottsdale	AZ	
Roslynn	Witte	Scottsdale	AZ	
C	Wood	Scottsdale	AZ	
Dennis	Yee	Scottsdale	AZ	
Judy	Zimmet	Scottsdale	AZ	
Nancy	Bengtson	Sedona	AZ	
tina	choate	sedona	AZ	
Kathy	Crist	Sedona	AZ	
Susan	Dolin	Sedona	AZ	
Tashs	Douglass	Sedona	AZ	
Carlene	Estacion	Sedona	AZ	
mk	evanson	Sedona	AZ	
Jeanne	Freeland	Sedona	AZ	
Julia	French	Sedona	AZ	
sabine	greger	Sedona	AZ	
laura	harness	Sedona	AZ	
Stephen	Henderson	Sedona	AZ	
Lana	Horan	Sedona	AZ	
Louisa M	Jaskulski	Sedona	AZ	
Jean	Jenks	Sedona	AZ	
Marion	Johnson	Sedona	AZ	
Feather	Jones	Sedona	AZ	
Carmel	Martin	Sedona	AZ	
Judy	O'Higgins	Sedona	AZ	
Beverly	Rose	SEDONA	AZ	
Dr. Anita	Rosenfield	Sedona	AZ	
Dana	Ross	Sedona	AZ	
Diana	Singer	Sedona	AZ	
Cathy	Sloan	Sedona	AZ	
Jeff	Tanner	Sedona	AZ	
thomas	VALENTE	Sedona	AZ	
Janice	VrMeer	Sedona	AZ	
RJ	Wachal	Sedona	AZ	
Ann	Weiner	Sedona	AZ	
Jill	Levers	Seligman	AZ	
Michael	Blackowl	Sells	AZ	
Yvonne	Gisonno	Show Low	AZ	

Letter Signed by 69,549 Individuals

First Name	Last Name	City	State	Comment
Carrie	Mahony	Show Low	AZ	
Thomas	Stander	Show Low	AZ	
Heather	Avery	Sierra vista	AZ	
D	B	Sierra Vista	AZ	
Lee	Basnar	Sierra Vista	AZ	
Lee	Basnar	Sierra Vista	AZ	
Betzaida	Cruz	Sierra Vista	AZ	
Lisa	Dryman-Rice	Sierra Vista	AZ	
Marianne	Grill	Sierra Vista	AZ	
Cathy	Hatim	Sierra Vista	AZ	
Ann	Hurlbut	Sierra Vista	AZ	
jo	K	Sierra Vista	AZ	
James	Lull	Sierra Vista	AZ	
Nasrin	Mazuji	Sierra Vista	AZ	
Melody	Minadeo	Sierra Vista	AZ	
Anna	Priest	Sierra vista	AZ	
Jeanine	Vukobratovich	Sierra Vista	AZ	
Helen	Weber	Sierra Vista	AZ	
Melayne	Mills	Snowflake	AZ	
Rebecca	Augustin	Somerton	AZ	
Melissa	Roney	Somerton	AZ	
Janie swa	Swartz	Sonoita	AZ	
Lori	March	South Tucson	AZ	
Lynda	Nesbitt	Stanfield	AZ	
Patricia	Always	Sun City	AZ	
Lillian	Anderson	Sun city	AZ	
Bettina	Antle	Sun City	AZ	
Mary	Beattie	Sun city	AZ	
Judy	Benwitt	Sun City	AZ	
Larry	Cain	SUN CITY	AZ	
Pat	Coletta	SUN CITY	AZ	
David P	Cresap	Sun City	AZ	
Kathleen	Dixon	Sun City	AZ	
Cheryl	Eames	Sun City	AZ	
Shirley	Gunn	Sun City	AZ	
Loretta	Herger	Sun City	AZ	
Jeanne	Hewitt	Sun City	AZ	
Donna-Eddie	Manning	SUN CITY	AZ	
Mary	Martin	Sun City	AZ	
Christine	OConnor	Sun City	AZ	
Lori	Owen	Sun City	AZ	
James	Rideout	Sun City	AZ	
Joyce	Stoffers	Sun City	AZ	
Kasha	Trad	Sun City	AZ	
Noel	Crim	Sun City City	AZ	
Brenda	Falash	Sun City west	AZ	

Letter Signed by 69,549 Individuals

First Name	Last Name	City	State	Comment
Mary	Holm	Sun City West	AZ	
Jody	Murphree	Sun City West	AZ	
Michele	Quinn	Sun city west	AZ	
phyllis	russo	Sun City West	AZ	
Margret	Schreck	Sun City West	AZ	
Penny	Wixson	Sun City West	AZ	
Pam	Gerstner	Sun Lakes	AZ	
Anthony	Ostrow	Superior	AZ	
Dawn	Abene	Surprise	AZ	
Wendy	Anstead	Surprise	AZ	
Helen	Baumgartner	SURPRISE	AZ	
Yvonne	Bebereia	Surprise	AZ	
Angela	Chavez	Surprise	AZ	
Karen	Daley	Surprise	AZ	
Margaret	Fularczyk	SURPRISE	AZ	
Kathleen	Funck	Surprise	AZ	
Robert	Golledge	Surprise	AZ	
MICHAEL	HART	SURPRISE	AZ	
Maria L	Hernandez	Surprise	AZ	
Robin	Hunt	Surprise	AZ	
Debbie	Jensen	Surprise	AZ	
Marilyn	Kohlman	Surprise	AZ	
Linda	Mahoney	Surprise	AZ	
Leonard	Medley	Surprise	AZ	
Dorothy	Miller	Surprise	AZ	
Linda	Miller	Surprise	AZ	
Sonia	Moosh	surprise	AZ	
Judy	Neuman	Surprise	AZ	
Brianna Claire	Olson	Surprise	AZ	
Dale	Peterson	Surprise	AZ	
Barbara	Ping	Surprise	AZ	
Susan	Pollak	Surprise	AZ	
PHILIP	RITTER	Surprise	AZ	
Ted	Sebastian	Surprise	AZ	
Sandy	Shriver	Surprise	AZ	
Kathleen	Smith	Surprise	AZ	
Sally	Thomas	Surprise	AZ	
judy	villegas	Surprise	AZ	
Glen	Wetzel	Surprise	AZ	
Cat	Williams	Surprise	AZ	
Jackie	Livernois	Taylor	AZ	
Helen	Rasho	Taylor	AZ	
AnnMarie	Barkac	Tempe	AZ	
David	Berliner	Tempe	AZ	
Talullah	Blackfeather	Tempe	AZ	
Laura	Blush	Tempe	AZ	

Letter Signed by 69,549 Individuals

First Name	Last Name	City	State	Comment
John	Breakey	Tempe	AZ	
Charlotte	Burr	Tempe	AZ	
Patricia	Camden	Tempe	AZ	
Susan	Canning	Tempe	AZ	
Meredith	Clark	Tempe	AZ	
Najla	Coates	Tempe	AZ	
John	Cochran	Tempe	AZ	
Robert	Coen	Tempe	AZ	
debbie	cunningham	tempe	AZ	
Marie	Delagarza	Tempe	AZ	
Aaron	Drenth	Tempe	AZ	
Courtney	Forrester	Tempe	AZ	
Tiffany	Fotos	Tempe	AZ	
Barbara	Gleason	Tempe	AZ	
Carol	Goerke	Tempe	AZ	
AULUDYN	GREYWOLFE	TEMPE	AZ	
Katrina	Guedesse	Tempe	AZ	
Kimberly	Hanson	Tempe	AZ	
Melissa	Harlan	Tempe	AZ	
Kathy	Johnson	Tempe	AZ	
Armeen	Kaikobad	Tempe	AZ	
Armeen	Kaikobad	Tempe	AZ	
Don	King	Tempe	AZ	
James	Knight	TEMPE	AZ	
Beth	Larson	Tempe	AZ	
Stephen	Levy	Tempe	AZ	
Wanda	Majeski	Tempe	AZ	
Ana	Mallett	Tempe	AZ	
Uli	Marley	Tempe	AZ	
Karla	Martin	Tempe	AZ	
Karen	McGhee	Tempe	AZ	
Jennifer	McPhee	Tempe	AZ	
Aaron	Novack	Tempe	AZ	
Fiona	Ogilvie	TEMPE	AZ	
Dalyn	Ortega	Tempe	AZ	
Dominique	Ostrowski	Tempe	AZ	
Laura	Passey	Tempe	AZ	
Kevin	Petty	Tempe	AZ	
J L	Reed	Tempe	AZ	
Les	Rees	Tempe	AZ	
Marian	Reitzen	Tempe	AZ	
Marietta	Roberts	Tempe	AZ	
Patrice	Roberts	Tempe	AZ	
Kyle	Rotroff	Tempe	AZ	
Brooke	Scribner	Tempe	AZ	
Kim	Shaheen	Tempe	AZ	

Letter Signed by 69,549 Individuals

First Name	Last Name	City	State	Comment
Barbsra	Shapiro	Tempe	AZ	
Philip	Shook	TEMPE	AZ	
j	Simmons	Tempe	AZ	
Peggy	Skelton	TEMPE	AZ	
Stephen	Storms	Tempe	AZ	
Molly	Turner	Tempe	AZ	
Sandra	Ulrich	Tempe	AZ	
Kathy	Welsh	TEMPE	AZ	
Tanya	Young	Tempe	AZ	
Janice	Zetah	Tempe	AZ	
Anthony	Sanchez	Thatcher	AZ	
Melinda	Weisser-Lee	Thatcher	AZ	
Stephane	Johnson	TOLLESON	AZ	
Sue	Thiem	Tombstone	AZ	
Gertrude	Yazzie	Tonalea	AZ	
Tammy	Black	Tonopah	AZ	
Frances	Briggs	Tonopah	AZ	
Linda	Davis	Tonopah	AZ	
Donna	Johnigan	Tonopah	AZ	
Terri	Rossi	Tonopah	AZ	
Marcy	Scott	Tonto Basin	AZ	
pat	lukensmeyer	tsn	AZ	
pat	lukensmeyer	tsn	AZ	
Mary	Altamirano	Tucso	AZ	
carol	adams	tucson	AZ	
Frederica	Adkinson	Tucson	AZ	
Karine	Aguilar	Tucson	AZ	
Andrea	Alagammai	Tucson	AZ	
Tommy	Albanese	Tucson	AZ	
Yvonne	Albrecht	Tucson	AZ	
Allan	Alexander	Tucson	AZ	
lionel	alkinburgh	tucson	AZ	
Jetana	Allison	TUCSON	AZ	
ART	Almquist	Tucson	AZ	
Carolyn	Anderson	Tucson	AZ	
Stacey	Andrade	Tucson	AZ	
Nancy	Andrews	Tucson	AZ	
David	Apgar	Tucson	AZ	
Linda	Armbruster	Tucson	AZ	
lisa	armbruster	Tucson	AZ	
Kristie	Atwood	Tucson	AZ	
Enrique	Aviles	Tucson	AZ	
Bill	Azevedo	Tucson	AZ	
Stacie	Baier	TUCSON	AZ	
Marie	Banks	Tucson	AZ	
Alyssa	Barrientez	TUCSON	AZ	

Letter Signed by 69,549 Individuals

First Name	Last Name	City	State	Comment
Dinah	Bear	Tucson	AZ	
Cheryl	Bechtle	Tucson	AZ	
Joan	Bell	Tucson	AZ	
Theodore	Beloin	Tucson	AZ	
Jon	Benda	Tucson	AZ	
Kenneth	Bierman	Tucson	AZ	
Paul	Bird	Tucson	AZ	
Ana	Blanco-Serlin	Tucson	AZ	
Harmony	Blanco-Serlin	Tucson	AZ	
Laura	Blau	Tucson	AZ	
Rhonda	Blau	Tucson	AZ	
Wendy	Blume	Tucson	AZ	
Kenneth	Bolton	Tucson	AZ	
Cheryl	Border	TUCSON	AZ	
Lazarus	Boutis	Tucson	AZ	
Jean	Boydston	Tucson	AZ	
Heather	Bradley	Tucson	AZ	
Susan	Brandes	Tucson	AZ	
Elaine	Bridgewater	TUCSON	AZ	
Elaine	Bridgewater	Tucson	AZ	
Duncan	Brown	Tucson	AZ	
Deborah	Butler	Tucson	AZ	
Maria	Cadaxa	Tucson	AZ	
JUNE	CAMPBELL	Tucson	AZ	
Ania	Cancio	Tucson	AZ	
Naurlene	Canterman	Tucson	AZ	
Tracie	Carter	Tucson	AZ	
An	Chadwick	Tucson	AZ	
Mona	Chatterji	Tucson	AZ	
Jeanette	Chavez	Tucson	AZ	
Maria	Chavez	Tucson	AZ	
Jeanette	Cherry-Gamble	Tucson	AZ	
Bill	Christie	Tucson	AZ	
carmela	cid	TUCSON	AZ	
Rita	Cihlar	Tucson	AZ	
Gayle	Civale	Tucson	AZ	
Kathy	Coffman	Tucson	AZ	
Laurence	Cohen	Tucson	AZ	
Sharon	Cohen	Tucson	AZ	
Ken	Cohn	Tucson	AZ	
Mary Lou	Cole	Tucson	AZ	
jan	Collins	Tucson	AZ	
Patricia	Conklin	Tucson	AZ	
Cheryl	Cooper	Tucson	AZ	
Diana	Corwin	Tucson	AZ	
Marie	Cyronek	Tucson	AZ	

Letter Signed by 69,549 Individuals

First Name	Last Name	City	State	Comment
mara	davenport	Tucson	AZ	
Amanda	De Spain	Tucson	AZ	
Sherry	DeClercq	Tucson	AZ	
Mary	Delessio	Tucson	AZ	
Gina	DeVita	Tucson	AZ	
Eileigh	Doineau	Tucson	AZ	
Lexann	Downey-Lewis	Tucson	AZ	
Meg	Dugan	Tucson	AZ	
Jane	Dugas	Tucson	AZ	
Abigail	Dunscomb	Tucson	AZ	
Monique	Edwards	Tucson	AZ	
Margaret	Elias	Tucson	AZ	
Francine	Ellis	TUCSON	AZ	
Mary Carlisle	Ellis	Tucson	AZ	
Concepcion	Elvira	TUCSON	AZ	
Pamela	Ensign	Tucson	AZ	
Amelia	Espinoza	Tucson	AZ	
Edward	Espinoza	Tucson	AZ	
Elizabeth	Farkas	Tucson	AZ	
chris	fellman	TUCSON	AZ	
Nancy	Feuerbacher	Tucson	AZ	
Donna	Fine	Tucson	AZ	
Susan	Finsterer	Tucson	AZ	
M	Fischer	Tucson	AZ	
Debbora	Fisher	Tucson	AZ	
Donna	Fisher	Tucson	AZ	
Elaine	Fletcher	Tucson	AZ	
Steve	Foley	tucson	AZ	
Tiffany	Fraijo	Tucson	AZ	
Peg	Franklin	Tucson	AZ	
Kathy	Franz	Tucson	AZ	
BObbi	FREEDMAN	Tucson	AZ	
Brandon	Friend	Tucson	AZ	
Mary Ellen	Garcia	Tucson	AZ	
Wendy	Garrison	Tucson	AZ	
Mary Esther	Gilbert	Tucson	AZ	
ROGER	GILLBERG	TUCSON	AZ	
Wainani	Gillette	Tucson	AZ	
Linda	Gintz	Tucson	AZ	
Barbara	Glass	Tucson	AZ	
Sandra	Glenn	TUCSON	AZ	
melissa	goddard	tucson	AZ	
Nancy	Godwin	tucson	AZ	
Jean	Goetinck	Tucson	AZ	
Ron	Goldberg	Tucson	AZ	
Nicole	Gonzalez	Tucson	AZ	

Letter Signed by 69,549 Individuals

First Name	Last Name	City	State	Comment
Ray	Goodwin	Tucson	AZ	
Gail	Gorenstein	Tucson	AZ	
Helen	Greer	Tucson	AZ	
Judith	Greil	TUCSON	AZ	
Marsden	Griswold	Tucson	AZ	
Alvaro	Guevara	TUCSON	AZ	
Rachel	Gullett	tucson	AZ	
Rahula	Gunasekera	Tucson	AZ	
Claressa	Guyette	Tucson	AZ	
Joselyn	Haefner	Tucson	AZ	
DeWayne	Halfen	TUCSON	AZ	
Inge	Halliday	Tucson	AZ	
Rebecca	Hamilton	Tucson	AZ	
Tina	Hansen	TUCSON	AZ	
Paula	Hartgraves	Tucson	AZ	
Michael	Hegemeyer	Tucson	AZ	
Teresa	Heiser	Tucson	AZ	
MaryEllen	Held	Tucson	AZ	
Jacquee	Hendrickson	Tucson	AZ	
Ana	Hernandez	Tucson	AZ	
Jessica	Hernandez	Tucson	AZ	
Sally	Hills	Tucson	AZ	
Kelly	Hines	Tucson	AZ	
Ann	Hoff	TUCSON	AZ	
Sandra	Hogan	Tucson	AZ	
William	Hollingshead	Tucson	AZ	
Janet	Hope	Tucson	AZ	
JANET	HOWELLS	TUCSON	AZ	
Daniel	Hunter	Tucson	AZ	
Jamie	Hunter	Tucson	AZ	
Jamie	Hunter	Tucson	AZ	
Peter	Ianchiou	Tucson	AZ	
Norma	Itule	Tucson	AZ	
William	Jaap	Tucson	AZ	
Michael	Jackson	Tucson	AZ	
Lisa	Jakobsen	Tucson	AZ	
Eilene	Janke	Tucson	AZ	
Janice	Jarrett	Tucson	AZ	
Francesca	Jarvis	Tucson	AZ	
Susan	Jerrell	Tucson	AZ	
Julia	Johnson	Tucson	AZ	
Jessica	Johnston	Tucson	AZ	
Beth	Jones	Tucson	AZ	
Lois	Jordan	TUCSON	AZ	
Peter	Kadrich	Tucson	AZ	
Christine	Kasten	Tucson	AZ	

Letter Signed by 69,549 Individuals

First Name	Last Name	City	State	Comment
Nancy	Kay	TUCSON	AZ	
CINDY	KELLIE	TUCSON	AZ	
Maren	Kentfield	Tucson	AZ	
Matt	Knight	Tucson	AZ	
Allen	Kong	Tucson	AZ	
Susan	Koppelman	Tucson	AZ	
Kristin	Krafthefer	Tucson	AZ	
Dayna	Lamb	Tucson	AZ	
Jim	Lamb	TUCSON	AZ	
Merry Lee	Lander	Tucson	AZ	
María Sol	Landeta	Tucson	AZ	
Dona	LaSchiava	TUCSON	AZ	
Pamela	Lekey	TUCSON	AZ	
Marie	Levy	Tucson	AZ	
Michelle	Lindemann	Tucson	AZ	
Joan	Lisse	Tucson	AZ	
Tim	Lofty	Tucson	AZ	
Elena	Loge	Tucson	AZ	
Carrie	Long	TUCSON	AZ	
Dave	Long	Tucson	AZ	
JoAnne	Lusk	Tucson	AZ	
Catherine	Major	Tucson	AZ	
Tania	Malven	Tucson	AZ	
Rosalyn	Marie	Tucson	AZ	
Renee	Marshall	Tucson	AZ	
Susan	Massara	Tucson	AZ	
Rebecca	McCord	Tucson	AZ	
Linda	McEachronTaylor	Tucson	AZ	
Brian	McKee	Tucson	AZ	
Frank	Mele	Tucson	AZ	
Lisa	Melton	Tucson	AZ	
Diane	Michelle	Tucson	AZ	
Lenard	Milich	Tucson	AZ	
Elizabeth	Miller	Tucson	AZ	
Mishka	Mishka	Tucson	AZ	
carol	mittchell	tucson	AZ	
Terry	Moan	Tucson	AZ	
Carol	Montgomery	Tucson	AZ	
David	Moore	TUCSON	AZ	
Thomas	Moore	Tucson	AZ	
james	morgan	tucson	AZ	
Patricia	Morgan	Tucson	AZ	
Diane	Myers	Tucson	AZ	
maria	nasif	Tucson	AZ	
Eleanor	Navarro	Tucson	AZ	
Aletris	Neils	Tucson	AZ	

Letter Signed by 69,549 Individuals

First Name	Last Name	City	State	Comment
David	Nelson	Tucson	AZ	
tammie	nelson	tucson	AZ	
Xavier	O'Mack	Tucson	AZ	
Christine	Oler	Tucson	AZ	
Lee	Oler	Tucson	AZ	
Melyssa	Olier	Tucson	AZ	
Eric	Olivas	Tucson	AZ	
Erin	Oliver	Tucson	AZ	
Corrina	Ontiveros	Tucson	AZ	
m	p	tucson	AZ	
Mark	Papen	Tucson	AZ	
Jan	Peddy	Tucson	AZ	
CTINA	PERRY	Tucson	AZ	
Lorilei	Peters	tucson	AZ	
Matt	Peters	Tucson	AZ	
Carol	Peterson	Tucson	AZ	
Karen	Phelps	Tucson	AZ	
Margaret	Phillips	tucson	AZ	
Alice	Pillion	Tucson	AZ	
Teddy	Pittsinger	Tucson	AZ	
Linda	Polanco	Tucson	AZ	
Mary	Polm	Tucson	AZ	
Diana	Polo	Tucson	AZ	
Nancy	Pontius	Tucson	AZ	
Katie	Popiel	Tucson	AZ	
Isabelle	Preciado	Tucson	AZ	
Joan	Presetti	Tucson	AZ	
Lola	Price	Tucson	AZ	
brooke	prim	Tucson	AZ	
M	Quintana	Tucson	AZ	
Sharon	Raban	Tucson	AZ	
Etha	Radford	Tucson	AZ	
Melissa	Ramirez	Tucson	AZ	
Jonadine	Randolph	Tucson	AZ	
Silvia	Rayces	Tucson	AZ	
HBruce	Raymond	Tucson	AZ	
Kathy	Real	Tucson	AZ	
Robin	Reed	Tucson	AZ	
susan	ricci	Tucson	AZ	
Julia	Richards	TUCSON	AZ	
Marta	Rico	Tucson	AZ	
Martha	Rodarte	Tucson	AZ	
Bell	Romero	Tucson	AZ	
Lee Ann	Romo	TUCSON	AZ	
audrey	ross	Tucson	AZ	
Pat	Ross	Tucson	AZ	

Letter Signed by 69,549 Individuals

First Name	Last Name	City	State	Comment
Leilani	Rothrock	Tucson	AZ	
Carol	Rudolph	Tucson	AZ	
Ruben Ruiz	Ruiz	Tucson	AZ	
Mike	S	Tucson	AZ	
DG	Saber	Tucson	AZ	
Brittany	Salazar	Tucson	AZ	
Ivonne	Salcido	Tucson	AZ	
Erica	Saldivar	Tucson	AZ	
Paula	Satterfield	Tucson	AZ	
Monica	Saturn	Tucson	AZ	
Miranda	Seals	Tucson	AZ	
Hannah	Seaman	Tucson	AZ	
JOHN	SEAMON	tucson	AZ	
Bob	Segal	Tucson	AZ	
Francine	Shacter	Tucson	AZ	
Sharon	SHIRK	Tucson	AZ	
Catharine	Shirley	Tucson	AZ	
Josh	Siegel	Tucson	AZ	
Shirley	Siltala	Tucson	AZ	
Suzan	Sims	tucson	AZ	
Aidea	Sluyter	Tucson	AZ	
Jessica	Smith	Tucson	AZ	
Darlene	Snyder	Tucson	AZ	
Deborah	Souza	Tucson	AZ	
sheila	spencer provost	tucson	AZ	
Douglas	Spurlin	Tucson	AZ	
Betty	Stegmiller	Tucson	AZ	
Kris	Steinke	Tucson	AZ	
	stephanine Ann			
stephanieAnn	Stevens	tucson	AZ	
Sara	Stephens	Tucson	AZ	
Debbie	Stephenson	Tucson	AZ	
Estelle	Stern-Eilers	Tucson	AZ	
Sandra	Stock	Tucson	AZ	
Jack	Stockslager	Tucson	AZ	
Jack	Stockslager	Tucson	AZ	
tim	storer	Tucson	AZ	
Charry	Stover	Tucson	AZ	
Jennifer	strumpfer	Tucson	AZ	
Rhonda	Swineford	Tucson	AZ	
fred	sydloski	tucson	AZ	
Pamela	Tanke	Tucson	AZ	
Robin	Terry	Tucson	AZ	
Sue	Terry	Tucson	AZ	
Sandra	Tharp	Tucson	AZ	
Susan	Thing	Tucson	AZ	

Letter Signed by 69,549 Individuals

First Name	Last Name	City	State	Comment
Kathleen	Thomas	Tucson	AZ	
Toni	Thomas	Tucson	AZ	
Mary K	Thompson	Tucson	AZ	
Gale	Thomssen	Tucson	AZ	
Sue	Thorne	Tucson	AZ	
M	Timmins	Tucson	AZ	
Rosa	Touseull	Tucson	AZ	
Francesca	Twyman	Tucson	AZ	
Anita	Valdez	Tucson	AZ	
Patricia	Vance	Tucson	AZ	
Renee	Vance	Tucson	AZ	
Christie	Vaughn	TUCSON	AZ	
Cathy	Vega	Tucson	AZ	
Jaramillo	Veronica	Tucson	AZ	
Amy	Vezino	Tucson	AZ	
Stephanie	W	Tucson	AZ	
Tawni	Wagner	Tucson	AZ	
LYNn	Waldrop	Tucson	AZ	
Dawn	Walker	Tucson	AZ	
Pamela	wallace	TUCSON	AZ	
Janice	Washienko	Tucson	AZ	
Kathy	Watson	Tucson	AZ	
Gwen	Wentworth	Tucson	AZ	
Spike	Werda	Tucson	AZ	
Zahna	Werner	Tucson	AZ	
Celeste	Wernz	Tucson	AZ	
Jerry	Wharton	Tucson	AZ	
lisa	whitaker	Tucson	AZ	
D.E.	Whitcomb	Tucson	AZ	
Peter	White	TUCSON	AZ	
Dana	Whitney	Tucson	AZ	
Jane	Wilkie	Tucson	AZ	
Jaci	Wilkins	Tucson	AZ	
Catherine	Williams	Tucson	AZ	
Hannah	Williams	Tucson	AZ	
Mary	Williams	TUCSON	AZ	
Randy	Willoughby	Tucson	AZ	
Ivalee	Wilson	Tucson	AZ	
Kendrick	Wilson	Tucson	AZ	
Bonnie	Windedal	Tucson	AZ	
Ruth	Wolff	Tucson	AZ	
Karen	Wood	Tucson	AZ	
	Woodrow-			
Gus	Tomizuka	Tucson	AZ	
Mabel	Yeager	Tucson	AZ	
Maria	Zalazar	Tucson	AZ	

Letter Signed by 69,549 Individuals

First Name	Last Name	City	State	Comment
Barbara	Zavala	Tucson	AZ	
Alfia	Zinajic	Tucson	AZ	
Sharon	Smarik	Tucson	AZ	
Angela	Meixell	Tumacacori	AZ	
Robert	Ayers	Vail	AZ	
Jackie	Butler	Vail	AZ	
Marisa	Caprio	Vail	AZ	
Wayne	Finley	Vail	AZ	
Cindy	McBride	Vail	AZ	
Brit	Rosso	Vail	AZ	
Patricia	Stead	Vail	AZ	
Dawn	Velez	Vail	AZ	
Jonathan	Kraft	Valentine	AZ	
Carolyn	Scott	Valley Farms	AZ	
Belle	Beauchamp	waddell	AZ	
Janessa	Schuelke	Waddell	AZ	
Shelley	Watson	Waddell	AZ	
Jeffrey	Brown	Wickenburg	AZ	
Penney	Feller	Wickenburg	AZ	
Nancy	Gerry	Wickenburg	AZ	
Anne	Zapf	Willcox	AZ	
Joy	Crouch	Williams	AZ	
helmut	platzer	williams	AZ	
Phyllis	Turner	Winslow	AZ	
Bruce	Warwick	Winslow	AZ	
pat	kehoe	wittmann	AZ	
Wadetta	Washburn	WITTMANN	AZ	
GHABY	BARRAZA	YUMA	AZ	
Sara	Bavle	yuma	AZ	
Sandra	Berg	Yuma	AZ	
Cirony	Brown	Yuma	AZ	
Lourdes	Gonzalez	Yuma	AZ	
Amanda	Herzog	Yuma	AZ	
India	Jones	Yuma	AZ	
Jean	Lawrence	Yuma	AZ	
Ashley	Luna	Yuma	AZ	
Jeanine	Mehdizadeh	Yuma	AZ	
Ila	Metcalf	Yuma	AZ	
Cynthia	Murphy	Yuma	AZ	
Evelene	Navarrete	Yuma	AZ	
richard	robison	yuma	AZ	
Cindy	Schroeder	Yuma	AZ	
Amber	Schmidig	ACAMPO	CA	
Cheryl	Bloch	Acton	CA	
Bill	Eckert	Acton	CA	
Sharon	Vickery	Adelanto	CA	

Letter Signed by 69,549 Individuals

First Name	Last Name	City	State	Comment
Mijanou	Bauchau	Agoura	CA	
Taryn	Braband	Agoura	CA	
cathy	Crum	AGOURA	CA	
J	Carey	Agoura Hills	CA	
Sandy	Eisenberg	Agoura Hills	CA	
Gary	Haven	Agoura Hills	CA	
Michael	Lichstein	Agoura Hills	CA	
Risa	Misawa-Hwang	Agoura Hills	CA	
b	Serrell	AGOURA HILLS	CA	
		Agoura Hills Los		
Michelle	Barbour	Angeles	CA	
Luis	Camero	AGUA DULCE	CA	
Carole	Garson	Agua Dulce	CA	
Jerry	Jacobson	Agua Dulce	CA	
Susan	Laube	Aguanga	CA	
Evalyn	Abramowitz	Alameda	CA	
Jacqueline	Barden	Alameda	CA	
Jana	Botelho	Alameda	CA	
Gerald	Bukosky	Alameda	CA	
Allan	Chen	Alameda	CA	
Clemencia	Colmenares	Alameda	CA	
Silvia	Colmenares	Alameda	CA	
Alicia	De Leon	Alameda	CA	
Doug	di Giovanni	ALAMEDA	CA	
Karen	Eikeland	Alameda	CA	
Page	Ellinger	Alameda	CA	
Lidia E	Feliciano	Alameda	CA	
Richard	Fisk	Alameda	CA	
Janie	Fox	Alameda	CA	
Joan	Gatenby	Alameda	CA	
jim	gotelli	alameda	CA	
Norene	Griffin	Alameda	CA	
Geralyn	Gulseth	Alameda	CA	
Laura	Hainke	Alameda	CA	
MAURA	HENESSY	ALAMEDA	CA	
Joe	Hernandez	Alameda	CA	
lillian	hom	Alameda	CA	
Michael	Jimenez	Alameda	CA	
Arlene	Johnson	Alameda	CA	
Chris	Jones	Alameda	CA	
Robert	Jones	Alameda	CA	
Jamie	Le	Alameda	CA	
Kelli	Lent	Alameda	CA	
Lynda	Lynch	ALAMEDA	CA	
Chantal	Martin	alameda	CA	
Cheryl	Maslin	Alameda	CA	

Letter Signed by 69,549 Individuals

First Name	Last Name	City	State	Comment
Michele	McGarraugh	Alameda	CA	
John	Ota	Alameda	CA	
Patricia	Pappajohn	Alameda	CA	
Donna	Pedroza	Alameda	CA	
Nancy	Peterson	Alameda	CA	
Carolyn	Phelps	ALAMEDA	CA	
Lois	Pryor	Alameda	CA	
Fran	Roccaforte	Alameda	CA	
BARBARA	ROGIE	ALAMEDA	CA	
Louis	Salerno	Alameda	CA	
Marjorie	Streeter	Alameda	CA	
Natali	Valega	Alameda	CA	
Ann	Walker	Alameda	CA	
Patricia	Yager Delagrange	Alameda	CA	
Nancy	daul	Alamo	CA	
bonnie	kohleriter	alamo	CA	
Cheryl	Porter	Alamo	CA	
Carla	Quinn	Alamo	CA	
Angie	Bushby	Albany	CA	
Crys	Carithers	Albany	CA	
Lisa	Eager	Albany	CA	
Nancy	Eichler	Albany	CA	
David	Isler	albany	CA	
Elisa	Kleven	Albany	CA	
Stacey	Malone	Albany	CA	
Tracy	Nguyen	Albany	CA	
Mary	Remy	Albany	CA	
Dawn	Salisbury	ALBANY	CA	
Janet	Seltzer	Albany	CA	
Rhoda	Slanger	Albany	CA	
A	Torres	Albany	CA	
Lucinda	Burr	Albion	CA	
Alison	Gardner	Albion	CA	
Carol	Lillis	Albion	CA	
Kande	Trefil	Albion	CA	
Javier	Andre	Alhambra	CA	
Araceli	Arzate	Alhambra	CA	
Anjanette	Caron	Alhambra	CA	
cynthia	caron	alhambra	CA	
Sharon	Famorca	Alhambra	CA	
Paulina	Flores	Alhambra	CA	
Amado	Magistrado	Alhambra	CA	
Susan	Manley	Alhambra	CA	
Pilar	Martinez	Alhambra	CA	
LILI	MUNOZ	ALHAMBRA	CA	
Ann	Nguyen	Alhambra	CA	

Letter Signed by 69,549 Individuals

First Name	Last Name	City	State	Comment
Helen	Nguyen	Alhambra	CA	
Raul	Oca	Alhambra	CA	
Angel	Orona	Alhambra	CA	
Milena	Popovich	ALHAMBRA	CA	
Gilbert	Sanchez	Alhambra	CA	
Kusikoya	Saune	Alhambra	CA	
Christine	Sirias	Alhambra	CA	
Carolina	Slavin	Alhambra	CA	
Georgia	Strickley	Alhambra	CA	
Alec	Taratula	Alhambra	CA	
Kelly	Dunn	Aliso	CA	
Tim	Brady	Aliso Viejo	CA	
Thomas	Ciccone	Aliso Viejo	CA	
Elizabeth	Domingos-Shepard	Aliso Viejo	CA	
karyn	giss	aliso viejo	CA	
sharon	harbeck	Aliso Viejo	CA	
Kathy	Hurley	Aliso Viejo	CA	
Linda	Kegans	Aliso Viejo	CA	
Suzie	King	Aliso viejo	CA	
Ashley	Lewis	Aliso Viejo	CA	
Robert	Mcdonnell	Aliso Viejo	CA	
Claudia	Norris	Aliso Viejo	CA	
Suzanne	O'Donald	Aliso Viejo	CA	
Helai	Olomi	Aliso viejo	CA	
Brenda	Ruiz	ALISO VIEJO	CA	
Victoria	Shankling	Aliso Viejo	CA	
Tara	Virnick	Aliso Viejo	CA	
Elaine	Benjamin	Alpine	CA	
Sandy	Castle	Alpine	CA	
Carol	Colburn	Alpine	CA	
Rita	Freij	Alpine	CA	
Des	Jellinek	Alpine	CA	
Deanna	Jolly	Alpine	CA	
Miriam	Baum	Alta Loma	CA	
Sharla	Geist	Alta Loma	CA	
Angela	Hoyes	Alta Loma	CA	
Sharon	Hunt	Alta Loma	CA	
Lisa	McCown	ALTA LOMA	CA	
Willy	Aenlle	Altadena	CA	
Teaunna	Andrews	Altadena	CA	
Sonya	Barba	Altadena	CA	
Andrea	Bonnett	Altadena	CA	
Vic	Bostock	Altadena	CA	
Denise	Brassard	Altadena	CA	
Rosemary	Byrne	Altadena	CA	

Letter Signed by 69,549 Individuals

First Name	Last Name	City	State	Comment
Victoria	Carbé	Altadena	CA	
Annette	Carlin	Altadena	CA	
kres	gersten	altadena	CA	
Beta	Hampton	Altadena	CA	
June Mieko	Hayashi	Altadena	CA	
Jennifer	Herstein	Altadena	CA	
Brenda	Hurst	Altadena	CA	
Ruth	Judkins	Altadena	CA	
Emily	Liebl	Altadena	CA	
steve	oliver	altadena	CA	
Rosiris	Paniagua	Altadena	CA	
Jeri	Pollock	Altadena	CA	
Saandra	Rader	Altadena	CA	
N	Rezek	Altadena	CA	
James	Schatte	Altadena	CA	
Andrea	Staff	ALTADENA	CA	
Nancy	Stewart	Altadena	CA	
Diana	Wilbur	Altadena	CA	
Linda	Akins	Altaville	CA	
Carmen	Grant	Alturas	CA	
annamarie	jones	Alturas	CA	
rody	stains	ALTURAS	CA	
Nicole	Williams	Alviso	CA	
Tracy	Lovelis	Am Cyn	CA	
Jill	Robertson	Amador City	CA	
Eva	FERRANTE	AmCan	CA	
barbara	hardwicke	American Canyon	CA	
Mrtha	Nunez	American Canyon	CA	
Alexy	Amador	Anaheim	CA	
Tina	Anguiano	Anaheim	CA	
Fanny	Bautista	Anaheim	CA	
Julia	Broad	Anaheim	CA	
nora	coyle	anaheim	CA	
Karin	Donoghue	Anaheim	CA	
Carlos	Escamilla	Anaheim	CA	
ADELA	ESTUDILLO	Anaheim	CA	
Linda	Frame	Anaheim	CA	
Heidi	Frankel	Anaheim	CA	
Crystal	Frye	Anaheim	CA	
Alyssa	Grosky	Anaheim	CA	
Eden	Grossbard	Anaheim	CA	
Misty	Hatcher	Anaheim	CA	
Joy	Hathaway	Anaheim	CA	
Eva	Hofberg	Anaheim	CA	

Letter Signed by 69,549 Individuals

First Name	Last Name	City	State	Comment
TINA	JACKSON	ANAHEIM	CA	
Michael	Lawler	Anaheim	CA	
Linda	Lorenz	ANAHEIM	CA	
Tim	Maurer	Anaheim	CA	
Juana	Mayo	Anaheim	CA	
ANDREA	McCammon	Anaheim	CA	
Jani	Meneses	Anaheim	CA	
Marcella	Murphy	Anaheim	CA	
Rob	Myers	Anaheim	CA	
Cynthia	Neustice	Anaheim	CA	
Katie	P.	Anaheim	CA	
olivia	rivera	Anaheim	CA	
Billie	Russell	Anaheim	CA	
Kate	Salter	Anaheim	CA	
Dolores	San Nicolas	Anaheim	CA	
Linda	Shadle	Anaheim	CA	
Twik	Simms	Anaheim	CA	
Pat	Suri	Anaheim	CA	
Thanh	Tran	Anaheim	CA	
Marlene Beverly	Tucay	Anaheim	CA	
ILONA	WALID	ANAHEIM	CA	
Kari	Knapp	Anaheim hills	CA	
Patricia	McCauley	Anaheim Hills	CA	
Natalie	Blasco	Anderson	CA	
Donna	Crane	Anderson	CA	
Heather	Evans	Anderson	CA	
Georgene	McKinney	Anderson	CA	
Damian	Soutter	Anderson	CA	
Sandra	Taylor	Anderson	CA	
Darla	Tilley	ANDERSON	CA	
Patty	Wilcox	Anderson	CA	
greg	geitner	Angwin	CA	
Sharon	Lieberman	Annapolis	CA	
Corrie	Talbot	Annapolis	CA	
Nicole	Burris	Antelope	CA	
Emily	Loudon	Antelope	CA	
Leonard	Thomas	Antelope	CA	
Melissa	Warr	ANTELOPE	CA	
Ramona	Anderson	Antioch	CA	
Ana	Argenal	Antioch	CA	
Karen	Baka	Antioch	CA	
Patricia	Bascomb	ANTIOCH	CA	
Maris	Bennett	ANTIOCH	CA	
Annette	Benton	Antioch	CA	
Mary	Bobadilla	Antioch	CA	

Letter Signed by 69,549 Individuals

First Name	Last Name	City	State	Comment
Mary	Bobadilla	ANTIOCH	CA	
Joan	Carrara	Antioch	CA	
Steve	Crase	Antioch	CA	
Kathleen	Descans	Antioch	CA	
Verena	Esparza	ANTIOCH	CA	
Mary	Fletcher	Antioch	CA	
James	Fridas	Antioch	CA	
Shawn	Gilbert	Antioch	CA	
Jane	Jolivette	Antioch	CA	
Chris	Middleton	Antioch	CA	
Angela	Pfeiffer	Antioch	CA	
Morena	Pichardo	Antioch	CA	
Kornelia	Strong	Antioch	CA	
susan	tompkins	Antioch	CA	
Sharon	Treistman	Antioch	CA	
Barbara	Trerice	Antioch	CA	
Lisa	McCally	Any town	CA	
Stephanie	Alting Siberg	Anytown	CA	
J	B	Anytown	CA	
Carolyn	Berry	Anza	CA	
gretchen	peckham	anza	CA	
Jeri	Alexander	Apple valley	CA	
Patricia	Banuelos	Apple Valley	CA	
Darlene	Bullock	Apple Valley	CA	
Christina	Burton	Apple Valley	CA	
Hector	Carpio	APPLE VALLEY	CA	
Anna	Espinoza	Apple Valley	CA	
Linda	Forrest	Apple Valley	CA	
Diana	Hernandez	Apple Valley	CA	
Michael	Kiralla	Apple Valley	CA	
Benjamin	Leslie	Apple Valley	CA	
lorie	Obal	apple valley	CA	
Nancy	Siegrist	Apple Valley	CA	
Connie	Stinson	Apple Valley	CA	
Linda	Villalba	apple valley	CA	
jenny	wilder	Apple Valley	CA	
Kevin	Branstetter	Applegate	CA	
Leah	Berman	Aptos	CA	
Kim	Chavez	Aptos	CA	
Madelyn	DeVincenzi	Aptos	CA	
Kim	Dowling	Aptos	CA	
Gloria	Grotjan	Aptos	CA	
Jo	Henderson	Aptos	CA	
Bonnie	Hollinger	Aptos	CA	
joanne	katzen	Aptos	CA	
Kathy	Lusardi	Aptos	CA	

Letter Signed by 69,549 Individuals

First Name	Last Name	City	State	Comment
Gail	McCredie	Aptos	CA	
Yulia	Newton	Aptos	CA	
Yulia	Newton	Aptos	CA	
BERNA	NITZBERG	APTOS	CA	
Nancy	Pauken	Aptos	CA	
Uma	Paul	Aptos	CA	
Sean	Ring	Aptos	CA	
phil	rockey	aptos	CA	
Renee	Rudzinski	Aptos	CA	
Debra	Seltzer	Aptos	CA	
George	Smith	Aptos	CA	
Rhiannon	Surrenda	Aptos	CA	
Susan	von Schmacht	Aptos	CA	
Margaret	Wessels	Aptos	CA	
Hannah	Whitted	Aptos	CA	
Judy	Willis	Aptos	CA	
Guy	Zahller	Aptos	CA	
Chris	Greene	Arbuckle	CA	
Blaise	Brockman	Arcadia	CA	
Irene	Dobrzanski	Arcadia	CA	
Dixie	English	Arcadia	CA	
Jana	Harker	Arcadia	CA	
Jana	Harker	ARCADIA	CA	
Ross	Heckmann	Arcadia	CA	
William	Heuser	Arcadia	CA	
Deborah	Jones	Arcadia	CA	
Claudete	Levin	Arcadia	CA	
eddy	lim	ARCADIA	CA	
jean	lutz	arcadia	CA	
C	M	Arcadia	CA	
Diane	Mojica	Arcadia	CA	
Sharon	Morrisey	Arcadia	CA	
Dr. Joan	Sander	Arcadia	CA	
patricia	tran	Arcadia	CA	
IRINA	Tripolskaya	Arcadia	CA	
Gina	Truex	Arcadia	CA	
Richard	Wightman	Arcadia	CA	
Felix	Wong	Arcadia	CA	
Marjan	Agha	Arcata	CA	
dara	alexander	arcata	CA	
yael	burkes	arcata	CA	
Barbara	Burns	Arcata	CA	
Terri	Dal Porto	Arcata	CA	
Laura	Daniel	Arcata	CA	
Linda	Eckert	Arcata	CA	
Karen	Gibb	Arcata	CA	

Letter Signed by 69,549 Individuals

First Name	Last Name	City	State	Comment
Frederique	Guezille	Arcata	CA	
Todd	Heiler	Arcata	CA	
PETER	HENNESSY	Arcata	CA	
robert	hepburn	Arcata	CA	
Adrienne	Kovasi	Arcata	CA	
Jeanne	Kozlak	Arcata	CA	
James	lennon	arcata	CA	
Lori	Meints	ARCATA	CA	
Raedelle	Miller	Arcata	CA	
Jazmin	Oceguera	Arcata	CA	
Anthony	Owen	Arcata	CA	
Rudy	Ramp	Arcata	CA	
Carmel	Reyes	Arcata	CA	
Tamara	Sinsabaugh	Arcata	CA	
Tracee	Smith	Arcata	CA	
Glen A	Twombly	Arcata	CA	
Nancy	Walker	Arcata	CA	
Jillian	Wright	Arcata	CA	
Rev. Elizabeth	Zenker	Arcata	CA	
Denise	Ziegler	arcata	CA	
Maria	Barakos	Arleta	CA	
Stephanie	Knight	Arleta	CA	
Elizabeth	Broll	Arnold	CA	
Erin	Carmean	ARNOLD	CA	
Dennis	Chase	Aromas	CA	
Beatrice	Echols	Aromas	CA	
Barbara	Frances	AROMAS	CA	
AD	Godley	Aromas	CA	
Wendy	Hansen	Aromas	CA	
Paul	Lapidus	Aromas	CA	
Jan	Saxton	Aromas	CA	
Laila	Tarbah	Aromas	CA	
Marlene	Testaguzza	Aromas	CA	
carol	thomas	Aromas	CA	
		ARROWHEAD		
Salimah	Haddad	FARMS	CA	
Ivy	Alvarado	Arroyo Grande	CA	
Beth	Anderson	Arroyo grande	CA	
Janii	Dearmendi	Arroyo Grande	CA	
Linda	Drummy	Arroyo Grande	CA	
Chris	Foglietta	Arroyo Grande	CA	
JUDY	Fukunaga	ARROYO GRANDE	CA	
Deborah	Garner	Arroyo Grande	CA	
Shelagh	Garren	Arroyo Grande	CA	
Maryan	Infield	arroyo grande	CA	

Letter Signed by 69,549 Individuals

First Name	Last Name	City	State	Comment
Diana	McCracken	Arroyo Grande	CA	
Lisha	Perini	Arroyo Grande	CA	
Version	ReBow	Arroyo Grande	CA	
Elizabeth	Snow	Arroyo Grande	CA	
Thi	Ton-Olshaskie	Arroyo Grande	CA	
Teri	Tosdale	Arroyo Grande	CA	
susanna	sorin	Artesia	CA	
Ana	Vandenberg	Artesia	CA	
marie	vega	Artesia	CA	
Rosemarie	Bem	Atascadero	CA	
Debbie	Buckheim	Atascadero	CA	
Nancy	Cohn	Atascadero	CA	
Katherine	Cottrell	Atascadero	CA	
Julie	Eckles	Atascadero	CA	
Ellen	Evans	Atascadero	CA	
Rachael	Farnsworth	Atascadero	CA	
Cecilia	Garcia	ATASCADERO	CA	
Tara	Gonzales	Atascadero	CA	
Michele	Katz	Atascadero	CA	
Doreen	Kingsley	Atascadero	CA	
Helen	Livingston	Atascadero	CA	
Brenda	May	Atascadero	CA	
IAN	PLESTED	Atascadero	CA	
Barbara	Price	Atascadero	CA	
Sandra	Rakestraw	Atascadero	CA	
The Presiden	Ransom	Atascadero	CA	
Bonnie	Turnbull	Atascadero	CA	
kathleen	Van Every	Atascadero	CA	
Arlene	Vogele	Atascadero	CA	
Cynthia	Webster	Atascadero	CA	
shari	WELSH	ATASCADERO	CA	
c	anderson	atherton	CA	
Patricia	Desmond	Atherton	CA	
Nerissa	Dexter	Atherton	CA	
Margaret	Gill	Atherton	CA	
Rosemary	Jones	Atwater	CA	
Leanne	Stookey	Atwater	CA	
Carolyn	Watkinson	Atwater	CA	
Anna	Hamre	Auberry	CA	
kevin	mazzocco	Auberry	CA	
Roxanna	Stieber	Auberry	CA	
Carmel	Ammon-Mulloli	Auburn	CA	
Colton	Avery	Auburn	CA	
Coralie	Carraway	Auburn	CA	
Kermit	Carraway	Auburn	CA	
Susan	Conforti	Auburn	CA	

Letter Signed by 69,549 Individuals

First Name	Last Name	City	State	Comment
M	Egot	Auburn	CA	
Dale	Freeman	Auburn	CA	
Wendy	Hemmes	Auburn	CA	
David	Holloway	Auburn	CA	
J	Kooken	Auburn	CA	
Daphne	Lake	Auburn	CA	
Eileen	Langan	Auburn	CA	
Debra	Lum	Auburn	CA	
Michelle	Oroz	Auburn	CA	
Carole	Shelton	Auburn	CA	
Nancy	Tracy	Auburn	CA	
Lori	Wilson-Hopkins	Auburn	CA	
Deliah	Wuagneux	Auburn	CA	
Niah	Gerard	Avalon	CA	
Shawn	Jones-Bunn	Avila Beach	CA	
Thomas	Knecht	Avila Beach	CA	
Martha	Ansorge	Azusa	CA	
Maria	Cardenas	Azusa	CA	
Diane	Carson-Huff	Azusa	CA	
Teri	Deimel	Azusa	CA	
Gina	Jennings	Azusa	CA	
Christopher	Perrin	Azusa	CA	
Silvia	Rocha	AZUSA	CA	
Silvia	Rocha	Azusa	CA	
Celeste	Sears	Azusa	CA	
Thomas	Ambrosic	Bakersfield	CA	
Camie	Belvis	Bakersfield	CA	
lillian	cabral	bakersfield	CA	
Heather	Carter	BAKERSFIELD	CA	
Melinda	Church	Bakersfield	CA	
Gordon	Cook	Bakersfield	CA	
Kristin	Cowles	Bakersfield	CA	
LeAnn	Craddock	Bakersfield	CA	
Jamie	Craun	Bakersfield	CA	
Laura	Craun	Bakersfield	CA	
Judi	Daunell	Bakersfield	CA	
Kerrie	Evans	Bakersfield	CA	
Julia	Foreman	Bakersfield	CA	
Tina	Harbour	Bakersfield	CA	
Sandra	Heisler	Bakersfield	CA	
Yolanda	Horn	Bakersfield	CA	
Mary	Hough	Bakersfield	CA	
Kristen	Ingham	Bakersfield	CA	
Maria	Juarez	Bakersfield	CA	
Mary Anne	Kinsella	Bakersfield	CA	
Amanda	Knutson	Bakersfield	CA	

Letter Signed by 69,549 Individuals

First Name	Last Name	City	State	Comment
Maria	Lara	Bakersfield	CA	
Irma	Larios	BAKERSFIELD	CA	
Jan	Lopez	Bakersfield	CA	
Darlene	Lovell	Bakersfield	CA	
Tara	Martinez	Bakersfield	CA	
Dawn	Mitchell	Bakersfield	CA	
Bianca	Morales	Bakersfield	CA	
Ray	Morris	Bakersfield	CA	
kristhiana	noel	bakersfield	CA	
Nancy	Padilla	Bakersfield	CA	
Sandra	Paz	Bakersfield	CA	
Debra	Phillips	Bakersfield	CA	
Laura	Pirrello	Bakersfield	CA	
Joseph	Pluta	Bakersfield	CA	
Hollie	Porter	Bakersfield	CA	
Rosalie	Prieto	Bakersfield	CA	
Felena	Puentes	Bakersfield	CA	
Pamela	Quick	Bakersfield	CA	
Jerri	Ray	Bakersfield	CA	
Sylvia	Ray	Bakersfield	CA	
Lucinda	Reed	Bakersfield	CA	
Etta	Robin	Bakersfield	CA	
Diane	Russ	Bakersfield	CA	
Fran	Sanchez	Bakersfield	CA	
Terry	Sandoval	Bakersfield	CA	
June	Sharp	Bakersfield	CA	
Terina	Slack	Bakersfield	CA	
Ashley	Soto	Bakersfield	CA	
Cody	Walters	Bakersfield	CA	
Pete	Whitehead	Bakersfield	CA	
Roya	Winslow	Bakersfield	CA	
Calie	Wright	Bakersfield	CA	
Kim	Ziegler	Bakersfield	CA	
Carolyn	Carr	Balboa island	CA	
Jesse	Calderon	Baldwin Park	CA	
khai	hang	baldwin park	CA	
Farah	Heshmati	Baldwin park	CA	
vicki	sarnecki	bangor	CA	
Alyssa	Cabral	Banning	CA	
Jered	Cargman	Banning	CA	
Jeannine	Fenton	Banning	CA	
GINA	GEORGE	BANNING	CA	
Sheila	Huerta	BANNING	CA	
Christine	Mariani	Banning	CA	
Leticia	Rubio	Banning	CA	
Gema	Silva	Banning	CA	

Letter Signed by 69,549 Individuals

First Name	Last Name	City	State	Comment
Bernadette	Trueba	Banning	CA	
JOAN	ROBLETO	banning ca.	CA	
Theresa	Avalos	Barstow	CA	
Catherine	Carnes	Barstow	CA	
Debi	McDowell	Barstow	CA	
Christine	Pasmore	Barstow	CA	
Jeffrey	Quillinan	Barstow	CA	
Debbie	Wagstaff	Barstow	CA	
n	m	Bay Area	CA	
Susan	Colbert	bay point	CA	
Kayla	King	Bay Point	CA	
Chelsea	Swick	Bayside	CA	
Raena	West	Bayside	CA	
		Baywood-Los		
marci	smith	Osos	CA	
Judie	VL	BC	CA	
Pamela	Babb	Beaumont	CA	
karolina	douglas	Beaumont	CA	
Lisa	Jasso	Beaumont	CA	
Kathie	Jenni	Beaumont	CA	
Linda	Rolsten	Beaumont	CA	
Todd	Taylor	Beaumont	CA	
Cristian	Contreras	Bell	CA	
Olga	García	Bell	CA	
Jessica	Dardarian	Bell Canyon	CA	
Crystal	Hernandez	Bell gardens	CA	
Ana	Melchor	Bell gardens	CA	
Cesar	Verjan	Bell gardens	CA	
Megan	Carmichael	Bellflower	CA	
Gabriel	Chang	Bellflower	CA	
Sean	Corrigan	Bellflower	CA	
Janice	Diaz	Bellflower	CA	
Yazmin	Gonzalez	BELLFLOWER	CA	
Jennifer	Hatch	Bellflower	CA	
Marie	Logston	Bellflower	CA	
SUZANNE	LOPEZ	Bellflower	CA	
Fernando	Lozano	Bellflower	CA	
P T	Stanton	Bellflower	CA	
Susan	Villanueva	Bellflower	CA	
shiela	cockshott	belmont	CA	
Diana	Gregory	BELMONT	CA	
Clare	Hooson	Belmont	CA	
Laura	Kirton	Belmont	CA	
Tim	Linerud	Belmont	CA	
Shannon	Mentzer	BELMONT	CA	
Pohar	O'Connor	BELMONT	CA	

Letter Signed by 69,549 Individuals

First Name	Last Name	City	State	Comment
Nancy	Sato	Belmont	CA	
Barbara	Schlitz	Belmont	CA	
Robert	Silva	Belmont	CA	
		Belvedere		
rex	franklyn	Tiburon	CA	
Ed	Elliott	Ben Lomond	CA	
Sue	Ritter Splain	Ben Lomond	CA	
paul	runion	Ben Lomond	CA	
stephen	thompson	Ben Lomond	CA	
Monica	Anderson	Benicia	CA	
Alec	Andrews	BENICIA	CA	
Faith	Braulik	BENICIA	CA	
DANNYS	CODY	Benicia	CA	
Forest	Frasieur	Benicia	CA	
leanda	harlander	benicia	CA	
Cynthia	Hellmuth	Benicia	CA	
Alice	Labay	Benicia	CA	
Dominique	Mathis	Benicia	CA	
Debra	McLaughlin	Benicia	CA	
Robert	Quarrick	Benicia	CA	
Laurie	Read	Benicia	CA	
Cynthia	Yates	Benicia	CA	
Barry	Zakar	Benicia	CA	
Rudy	zeller	Benicia	CA	
Mimi	Abers	Berkeley	CA	
Inger	Acking	Berkeley	CA	
eileen	adams	BERKELEY	CA	
Jane	Ahrens	Berkeley	CA	
Joyce	Akiyoshi	Berkeley	CA	
Lauren	Alegre	Berkeley	CA	
Annette	Amey	Berkeley	CA	
Dale	Anania	Berkeley	CA	
David	Anderson	Berkeley	CA	
Carly	Barker	Berkeley	CA	
Sukey	Barnhart	Berkeley	CA	
Steven	Barnum	Berkeley	CA	
MJ	Baumann	Berkeley	CA	
Mark	Beckwith	Berkeley	CA	
Steven	Berman	Berkeley	CA	
michael	blechman	berkeley	CA	
Robert	Blomberg	Berkeley	CA	
Diana	Bohn	Berkeley	CA	
Waltraud	Buckland	Berkeley	CA	
Mitch	Cohen	Berkeley	CA	
m	cohn	Berkeley	CA	
Megan	Cole	berkeley	CA	

Letter Signed by 69,549 Individuals

First Name	Last Name	City	State	Comment
Camilla	Comanich	Berkeley	CA	
Geoffrey	cook	Berkeley	CA	
nancy j	danard	berkeley	CA	
Kathryn	Day	Berkeley	CA	
Brooke	Delarco	Berkeley	CA	
Claudia	Delman	Berkeley	CA	
Wendy	Diamond	Berkeley	CA	
Cathe	Dietrich	Berkeley	CA	
Morena	Dunn	Berkeley	CA	
J	Ellis	Berkeley	CA	
Anita	Fiessi	Berkeley	CA	
Gladys	Finley	Berkeley	CA	
Norman	Frank	Berkeley	CA	
Ellen	Franzen	Berkeley	CA	
Lynn	Garnica	Berkeley	CA	
John	Gasperoni	Berkeley	CA	
Cindi	Goldberg	Berkeley	CA	
Ingrid	Gordon	Berkeley	CA	
N	Gould	Berkeley	CA	
Caryn	Graves	Berkeley	CA	
Jennifer	Hall	BERKELEY	CA	
Mary	Harte	Berkeley	CA	
Chrissy	Hoffman	Berkeley	CA	
Jean	Hohl	Berkeley	CA	
Penelope	Holbrook	Berkeley	CA	
Beatrice	Howard	Berkeley	CA	
thomas	jones	Berkeley	CA	
afroditi	katsikis	BERKELEY	CA	
Joanna	Katz	Berkeley	CA	
Pascal	Kouromenos	Berkeley	CA	
Phuong	Le	Berkeley	CA	
Laura	Leipzig	Berkeley	CA	
Carol	Lesh	Berkeley	CA	
Efrem	Lipkin	Berkeley	CA	
Scott	MacDougall	BERKELEY	CA	
Terry	Mccartin	Berkeley	CA	
Joseph	Michael	Berkeley	CA	
Jalaya	Morales	Berkeley	CA	
Lindsay	Mugglestone	Berkeley	CA	
Kris	Muller	Berkeley	CA	
Ann	Myers	Berkeley	CA	
Diana	Navon	Berkeley	CA	
marie	pappas	Berkeley	CA	
Elaine	Parker	Berkeley	CA	
Ellen	Phillips	Berkeley	CA	
lise	rehbock	berkeley	CA	

Letter Signed by 69,549 Individuals

First Name	Last Name	City	State	Comment
Marybeth	Rice	Berkeley	CA	
Kim	Richards	Berkeley	CA	
Steve	Robey	Berkeley	CA	
Susan	Runyan	Berkeley	CA	
Rondi	Saslow	Berkeley	CA	
Tamara	Schmidt	BERKELEY	CA	
Moll	Schminke	Berkeley	CA	
Donna	Scism	Berkeley	CA	
Fredrick	Seil	Berkeley	CA	
Fredrick	Seil	Berkeley	CA	
Stephen	Sharnoff	Berkeley	CA	
Alan	Shindel	Berkeley	CA	
Meghana Murthy	Sibi Narayana	Berkeley	CA	
LuAnn	Sleeper	Berkeley	CA	
Franz	Snyder	Berkeley	CA	
CHARLOTTE	SONODA	BERKELEY	CA	
Karen	Springer	Berkeley	CA	
Mark	Springer	Berkeley	CA	
Gemini	Stone	Berkeley	CA	
Mark	Takaro	Berkeley	CA	
John	Van Eyck	Berkeley	CA	
Mark	Van Valkenburgh	Berkeley	CA	
Ayesha	Vavrek	Berkeley	CA	
Paul	Vesper	Berkeley	CA	
Joan	Wager	Berkeley	CA	
Mary	Waitz	Berkeley	CA	
Brenda	Wallace	Berkeley	CA	
Li-hsia	Wang	Berkeley	CA	
Kenneth	Weidner	Berkeley	CA	
Anne	Whitehead	Berkeley	CA	
Helene	Whitson	Berkeley	CA	
Mary	Williamson	Berkeley	CA	
Janet	Windesheim	BERKELEY	CA	
Florence	Windfall	BERKELEY	CA	
Charles	Winter	Berkeley	CA	
Bess	Wollman	Berkeley	CA	
Teresa	Yrastorza	BERKELEY	CA	
Rebecca	Zeit	Berkeley	CA	
Maria	Dambrosio	BERMUDA DUNES	CA	
Nancy	McPherson	Bethel Island	CA	
Scott	Nelson	Bethel Island	CA	
Sharon	Barnes	Beverly Hills	CA	
Val	Barri	Beverly Hills	CA	
Karen	Blatt	Beverly Hills	CA	

Letter Signed by 69,549 Individuals

First Name	Last Name	City	State	Comment
Rose	Caliberra	Beverly Hills	CA	
Animae	Chi	Beverly Hills	CA	
Janelle	Dinar	Beverly Hills	CA	
Natalie	Dylan	Beverly Hills	CA	
Elaina	Eller	Beverly Hills	CA	
Donna	Flade	Beverly hills	CA	
Brian	Florian	Beverly Hills	CA	
Tami	Fukushima	Beverly Hills	CA	
Lori	Ginsburg	Beverly Hills	CA	
Sherry	Handjani	Beverly Hills	CA	
Beverly	Harris	Beverly Hills	CA	
Sara	Hawkins	BEVERLY HILLS	CA	
Nancy	Himmel	Beverly Hills	CA	
Dorothy	Kamins	Beverly Hills	CA	
Jeffrey	Katz	beverly hills	CA	
JOHN	KHOURY	Beverly Hills	CA	
Stephen	Kolodny	Beverly Hills	CA	
Garret	Leahey	Beverly Hills	CA	
Erika	Lee	BEVERLY HILLS	CA	
Bellkiss	Maldonado	Beverly Hills	CA	
Lisa	Mattice	Beverly Hills	CA	
Rio	Morse	Beverly Hills	CA	
Tannaz	Nouri	Beverly Hills	CA	
Maria	Nunes	Beverly Hills	CA	
Maria	Nunes	beverly hills	CA	
Julie	Peppard	Beverly Hills	CA	
Me	Potter	Beverly Hills	CA	
Cynthia	Rose	Beverly hills	CA	
Ken	Rosen	Beverly Hills	CA	
Shani	rosenzweig	Beverly hills	CA	
Sharon	Rosner	Beverly Hills	CA	
nusheen	sahebi	beverly hills	CA	
Carla	Simoni	BEVERLY HILLS	CA	
Stephanie	Slaten	Beverly hills	CA	
Sheryl	Spigel	Beverly Hills	CA	
Shey	Torres	Beverly Hills	CA	
canan	tzelil	beverly hills	CA	
Fulvio	Valsangiacomo	Beverly Hills	CA	
Michael	Weinstock	Beverly Hills	CA	
Victoria	Wilson	Beverly Hills	CA	
Karen	Winnick	Beverly Hills	CA	
		Beverly Hills		
Laurie	Konheim	California	CA	
Linda	Dahan	Beverly hillss	CA	
mahnaz	gidanian	BH	CA	
Laurie	Schick	BH	CA	

Letter Signed by 69,549 Individuals

First Name	Last Name	City	State	Comment
Janette	Chapman	Big Bear City	CA	
Nancy	Freedland	Big Bear City	CA	
lucy	Guerra	BIG BEAR CITY	CA	
Sally	lazeolla	Big bear city	CA	
Suzette	Larson	Big Bear City	CA	
Liane	Rudberg	Big bear city	CA	
Lew	Warden	Big Bear City	CA	
Lew	Warden	Big Bear City	CA	
Daen	Christensen	Big Bear Lake	CA	
Steven	Cook	Big Bear Lake	CA	
Carole	Ness-Lira	BIG BEAR LAKE	CA	
Jill	Franklin	Big Sur	CA	
Amy	Hall	Big sur	CA	
Heidi	Hart	Bishop	CA	
Cindy	Kamler	BISHOP	CA	
Phyllis	Mottola	Bishop	CA	
Lynnette	Royce	Bishop	CA	
Joan	Walker	BISHOP	CA	
Janelle	Kent	Bishpp	CA	
Cheryl	Everson	Bloomington	CA	
Debbie	Moore	Bloomington	CA	
Jaye	Northcote	Bloomington	CA	
gus renterias	renterias	bloomington	CA	
Antonia	Chianis	Blue Jay	CA	
Rich	Panter	Bodega Bay	CA	
Patricia	Rothchild	Bodega Bay	CA	
Tina	Ann	Bolinas	CA	
Emmeline	Craig	Bolinas	CA	
emmeline	Craig	BOLINAS	CA	
marianne	ewing	bolinas	CA	
Isis	Garcia	Bonita	CA	
Corinne	Hollings	Bonita	CA	
Paul	Hostetter	Bonny Doon	CA	
Laura	Parks	Bonny Doon	CA	
Kimberly	Reyes	Bonny Doon	CA	
Kristina	Bogomolova	BONSALL	CA	
Nanni	Corbell	Bonsall	CA	
Christine	Hoffman	Bonsall	CA	
Richard	Bennett	Boonville	CA	
Margaret	Fish	Boonville	CA	
Donna	Barnatd	Boron	CA	
Sarah	Pendleton	Boron	CA	
Ana	Urquidez	Borrego Springs	CA	
Daniela	Apostol	Boulder Creek	CA	
Cree	Armstrong	Boulder Creek	CA	
Michael	Barnes	Boulder Creek	CA	

Letter Signed by 69,549 Individuals

First Name	Last Name	City	State	Comment
Brooke	Clifford	Boulder creek	CA	
Carl	Estes	Boulder Creek	CA	
Heather	Hunt	Boulder Creek	CA	
Annette	Mello	Boulder Creek	CA	
Cathleen	O'Connell	Boulder Creek	CA	
Pamela	Scott	Boulder Creek	CA	
Isis	Silvah	Boulder creek	CA	
Elizabeth	Smith	Boulder Creek	CA	
Ellen	Sweeney	BOULDER CREEK	CA	
Ann	Thryft	Boulder Creek	CA	
mary	wold	boulder creek	CA	
sara	youhas	boulder creek	CA	
Frances	Heath	Boulevard	CA	
Virginia	Becchine	Bradley	CA	
Connie	Archuleta	Brawley	CA	
Connie	Talbott	Brawley	CA	
cassandra	williams	Brawley	CA	
Brandee	Aquino	Brea	CA	
Behnoosh	Armani	Brea	CA	
Bonnie	Britzman	Brea	CA	
Michelle Dorado	Dorado	BREA	CA	
Kay	Hamilton	Brea	CA	
Debbie	Hoffman	Brea	CA	
Ashley	Wurbel	Brea	CA	
Susan	Allsbrook	Brentwood	CA	
diane	anglin	Brentwood	CA	
Ruth	Conway burt	Brentwood	CA	
Holly	Cuciz	Brentwood	CA	
Andrea	Madruga	Brentwood	CA	
Nicole	McBain	Brentwood	CA	
rebecca	morales	Brentwood	CA	
Carlos	Rivera	Brentwood	CA	
Zulma	Sofia	Brentwood	CA	
Michelle	Tiernan	Brentwood	CA	
Ady	Larsen	Brisbane	CA	
Mora	McWaters	Brisbane	CA	
Kent Frederick	Krueger	Brookdale	CA	
matthew	whitehead	browns valley	CA	
Laura	Garcia	Buellton	CA	
timothy	barkwill	Buena Park	CA	
Gwendolyn	Biddle	Buena Park	CA	
joe	caballero	Buena Park	CA	
Marissa	Canyon	Buena Park	CA	
Cindy	Carter	Buena Park	CA	
joyce	felse	buena park	CA	

Letter Signed by 69,549 Individuals

First Name	Last Name	City	State	Comment
Paulette	Le Mieux-Metzger	Buena Park	CA	
Jessica	Likens	Buena Park	CA	
Marilyn	Livote	Buena Park	CA	
Maggie	Loya	Buena Park	CA	
Nelson	Molina	Buena Park	CA	
Glenn	Mullins	Buena Park	CA	
Faith	O'Neil	Buena Park	CA	
Xenia	Ortega	Buena Park	CA	
Maria M	Rios	Buena Park	CA	
Carol	Roberts	Buena Park	CA	
deepak	vohra	buena park	CA	
Andrew	Wachter	Buena Park	CA	
Zsanine	Alexander	Burbank	CA	
Andy	Armstrong	Burbank	CA	
Leslie	Ascencio	Burbank	CA	
Maria	Avila-Raspet	Burbank	CA	
William	Barthen	Burbank	CA	
Anjell	Bejanian	Burbank	CA	
Kim	Bouchard	Burbank	CA	
Mitzi	Branvold	Burbank	CA	
Joseph	Braus	Burbank	CA	
Elias	Briseno	Burbank	CA	
Lisi	Brown	Burbank	CA	
Deirdre	Brownell	Burbank	CA	
Karen	Burchett	Burbank	CA	
Tina	Cameron	Burbank	CA	
David	Camp	Burbank	CA	
Junell	Chadwick	BURBANK	CA	
Veronica	Christenson	Burbank	CA	
James	Collier	Burbank	CA	
A	D	Burbank	CA	
carol	decarr	burbank	CA	
Bridget	Desjarlais	Burbank	CA	
Carolyn	Distin	Burbank	CA	
Lauren T	Dorris	Burbank	CA	
Cara	Eichorn	Burbank	CA	
Lizabeth	Flyer	Burbank	CA	
Judy	Gadwood	Burbank	CA	
Enrico	Ganino	Burbank	CA	
kris	gata	burbank	CA	
Lisa	Gwozdz	Burbank	CA	
Lama	Gyatso	Burbank	CA	
Leah	Hackenson-allers	Burbank	CA	
Jeanine	Hames	Burbank	CA	
Artineh	Havan	Burbank	CA	

Letter Signed by 69,549 Individuals

First Name	Last Name	City	State	Comment
Chad	Held	Burbank	CA	
Cheryl	Herschberg	Burbank	CA	
Lydia	Hiby	Burbank	CA	
Monica	Horn	Burbank	CA	
Gail	Just	Burbank	CA	
Lisa	Kane	Burbank	CA	
Mary	Kedzior	Burbank	CA	
Lucy	Kesh	Burbank	CA	
Henrietta	Komras	Burbank	CA	
jude	lotz	Burbank	CA	
PJ	Masters	Burbank	CA	
clarine	mcdonald	burbank	CA	
Tim	Murphy	Burbank	CA	
Colleen	Nash	Burbank	CA	
Krista	Nielsen	BURBANK	CA	
Barbara	Parkening	Burbank	CA	
Suzanne	Pastor	Burbank	CA	
Andrea	Persun	Burbank	CA	
Richard	Ramsey	Burbank	CA	
Gabrielle	Reeves	Burbank	CA	
Geoff	Regalado	Burbank	CA	
Nicole	Rose	Burbank	CA	
Dr. Pocholo	Rous	BURBANK	CA	
Rosalie	Salvato	Burbank	CA	
Jenny	Sendrey	Burbank	CA	
Aramais	Shamli	Burbank	CA	
Shuneca	Smith	Burbank	CA	
Billie Jo	Walsh	Burbank	CA	
Steve	Weiss	BURBANK	CA	
Elena	Wilson	Burbank	CA	
Kara	Wroge	Burbank	CA	
Christine	Angeles	Burlingame	CA	
Akanksha	Chopra	burlingame	CA	
Carolyn	Crow	Burlingame	CA	
Glenda & Gilbert	Fontana	Burlingame	CA	
Tom	Gallagher	Burlingame	CA	
brandon	gregg	Burlingame	CA	
Virginia	Moriconi	Burlingame	CA	
Laura	Overmann	Burlingame	CA	
Christine	Picard	Burlingame	CA	
Duncan	VanArsdale	Burlingame	CA	
Charlene	Fershin	BURNEY	CA	
Nora	Burnham	Butte Valley	CA	
Rebecca	Gamette	Butte Valley	CA	
Denise	Turner	Butte Valley	CA	

Letter Signed by 69,549 Individuals

First Name	Last Name	City	State	Comment
Cynthia	St John Dennis	Buttonwollow	CA	
Teri	Moss	CA	CA	
Monika	Boyd	Calabasas	CA	
Brian	Chesnut	Calabasas	CA	
Ingrid	Cordero	calabasas	CA	
Rhea	Damon	Calabasas	CA	
roger	ewing	Calabasas	CA	
Gina	Felicetta	Calabasas	CA	
Laurel	Fielden	Calabasas	CA	
MILT	Kolchins	Calabasas	CA	
Patricia	Kolchins	Calabasas	CA	
Elana	Krausz	CALABASAS	CA	
Alex	Micklethwaite	Calabasas	CA	
Tamra	Schnitman	Calabasas	CA	
Ron	Season	Calabasas	CA	
Darcy	Silver	Calabasas	CA	
Marina	Tonkonogy	Calabasas	CA	
Marian	Weiser	CALABASAS	CA	
jacqueline	wells	Calabasas	CA	
Monica	Wiesener	Calabasas	CA	
Yani	Callu	Calexico	CA	
Franka	Eliceche	Calexico	CA	
Elena	Encinas	Calexico	CA	
Allen	Corte	California City	CA	
Carolyn	Coxon	California City	CA	
Lone	Fullwood	California City	CA	
jack	pebley	california city	CA	
Sandra	Perry	California City	CA	
Jana	Robertson	California City	CA	
Ashley	Bergquist	Calimesa	CA	
Cali	Cheshelski	CALIMESA	CA	
william	lawson	calimesa	CA	
Dale	Bleecher	calistoga	CA	
Amanda	Bridgeman	CALISTOGA	CA	
David	Burtis	Calistoga	CA	
Kelly	Frazier	Calistoga	CA	
Mark	Olachea	Calistoga	CA	
Tom	Amick	CAMARILLO	CA	
katie	barrett	camarillo	CA	
Ken	Bauer	Camarillo	CA	
Louise	Bockall	Camarillo	CA	
Pam	Cellucci	camarillo	CA	
Antony	Chapman	CAMARILLO	CA	
Grace	Cunningham	Camarillo	CA	
Jeanette	Desmond	Camarillo	CA	
Hattie	Eick	Camarillo	CA	

Letter Signed by 69,549 Individuals

First Name	Last Name	City	State	Comment
Russell	Eubanks	Camarillo	CA	
Donna	Eveland	Camarillo	CA	
JAN	FILSINGER	CAMARILLO	CA	
Pam	Griffin	Camarillo	CA	
Tim	Guisinger	Camarillo	CA	
Marion	Guthrie-Kennedy	Camarillo	CA	
Patrick	Haskins	Camarillo	CA	
Nadine	Hatcher	Camarillo	CA	
Linda	Hillman	Camarillo	CA	
Lora	Hunter	Camarillo	CA	
Jennifer	Jake	camarillo	CA	
Gillian	James	Camarillo	CA	
Crystal	Kimmel	Camarillo	CA	
Susan	Kittinger	Camarillo	CA	
KristiLisa	Kleiner	CAMARILLO	CA	
lauri	lando	camarillo	CA	
Siddharth	Mehrotra	Camarillo	CA	
Suzanne	Menne	Camarillo	CA	
stephan	ostanock	camarillo	CA	
Betsy	P	Camarillo	CA	
Randall	Peede	camarillo	CA	
Martin	Pfeffer	Camarillo	CA	
susanne	plumb	Camarillo	CA	
Kendra	Rachels	Camarillo	CA	
Craig	Robinson	Camarillo	CA	
Allie	Rudolph	Camarillo	CA	
Donna	Sepulveda	Camarillo	CA	
Lois	Shubert	Camarillo	CA	
Marianne	Slaughter	Camarillo	CA	
Hilmy	Soedjadi	Camarillo	CA	
Barbara	Tacker	Camarillo	CA	
Cheryl	Taggesell	CAMARILLO	CA	
Mary	Velek	Camarillo	CA	
Susan	Zierner	Camarillo	CA	
Susan	belany	Cambria	CA	
Elizabeth	Bettenhausen	Cambria	CA	
Rita	Burton	Cambria	CA	
Susan	Coyle	Cambria	CA	
Allyson	Dallmann	Cambria	CA	
Julianne	Dunkley	Cambria	CA	
Janice E.	Farry-Menke	Cambria	CA	
Marie	Freeman	Cambria	CA	
Kathlene	Henry-Gorman	Cambria	CA	
Annette	Jones	Cambria	CA	
Ted	Key	Cambria	CA	
Janet	Walbaum	Cambria	CA	

Letter Signed by 69,549 Individuals

First Name	Last Name	City	State	Comment
Lynn	Wojcik	Cameron park	CA	
Gail	Cook	Cameron Park	CA	
Sheila	Desmond	CAMERON PARK	CA	
Mary	Donnelly	Cameron Park	CA	
Christian	Larsen	Cameron Park	CA	
Leo	Suttles	Cameron Park	CA	
Sharron	Miller	Camino	CA	
Arnold	Advocate	Camp Meeker	CA	
Elizabeth	Anderson	Campbell	CA	
Sondra	Boes	Campbell	CA	
VERONICA	BRAUNSTEIN	CAMPBELL	CA	
Tj	Carranza	Campbell	CA	
Jennifer	Case	Campbell	CA	
Courtney	Christoffer	Campbell	CA	
Lynne	Clark	Campbell	CA	
Ben	Dimmitt	Campbell	CA	
Peter	Dooley	Campbell	CA	
Mary	Dunagan	Campbell	CA	
Rosemary	Everett	Campbell	CA	
Angie	Furlong	Campbell	CA	
Lisa	Harmer	Campbell	CA	
Lucille	Hayes	Campbell	CA	
Cheryl	Hermansen	Campbell	CA	
Jeanette	King	Campbell	CA	
Alyssa	Klise	Campbell	CA	
Joanne	Look	Campbell	CA	
Paul	Magnussen	Campbell	CA	
Cyndee	Newick	Campbell	CA	
Ern	Parrott	Campbell	CA	
Sergey	Prokushkin	Campbell	CA	
Andrea	Sanfilippo	Campbell	CA	
Donald	Schieck	campbell	CA	
Alexander	Volkov	Campbell	CA	
Judy	Wang	Campbell	CA	
Brann	We	Campbell	CA	
Vane	Duran	Campo	CA	
Laurie	Jensen	Campo	CA	
Cheryl	Nyulassie	Campo	CA	
George	Steinitz	Campo	CA	
Jane	Livshin	Canoga oark	CA	
mahbub	ahmed	Canoga Park	CA	
delia	fernandez	canoga park	CA	
James	Foley	Canoga Park	CA	
Kay	Jay	Canoga park	CA	
julia	keating	Canoga park	CA	

Letter Signed by 69,549 Individuals

First Name	Last Name	City	State	Comment
Melinda	McBride	Canoga Park	CA	
Dixie	meacham	canoga park	CA	
Martha	Nuno	Canoga Park	CA	
mike	panza	Canoga Park	CA	
Lisa	Rembold	Canoga Park	CA	
Ckarissa	Ross	Canoga park	CA	
Cindi	Runyan	Canoga Park	CA	
Storm	Strimel	Canoga park	CA	
Cynthia	Torres	Canoga Park	CA	
Maritza	Vance	Canoga Park	CA	
Steve	Wang	Canoga Park	CA	
Nancy	Warren	Canoga Park	CA	
cliff	bigler	canyon country	CA	
suzanne	caruso	Canyon Country	CA	
Debbie	Cunningham	Canyon Country	CA	
Yvette	Gaeta	Canyon country	CA	
Denise	Jeanes	Canyon country	CA	
Carleen	King	Canyon Country	CA	
Jeffrey	Romm	Canyon Country	CA	
Michael	Ryan	Canyon Country	CA	
Jessica	Towns	Canyon Country	CA	
Julie	Vetrie	Canyon Country	CA	
Loretta	Dudziak	Canyon Lake	CA	
Cherie	Hunter	Canyon Lake	CA	
lucia	turner	canyon lake	CA	
Eve	Duddy	Capistrano Beach	CA	
Kathleen	Massaro	CAPISTRANO BEACH	CA	
Danni	Murphy	Capistrano Beach	CA	
Tim	Ryan	capistrano beach	CA	
Lisa	Barclay	Capitola	CA	
Zeinob	Burnham	Capitola	CA	
Ralph	Sanchez	Capitola	CA	
Cat	Sario Moore	Capitola	CA	
Jennifer	Webb	Capitola	CA	
Kim	Wieburg	Capitola	CA	
Teresa	Llamas	Capo Neach	CA	
Anita	Coolidge	Cardiff	CA	
Diane	Gerard	Cardiff	CA	
Charlene	Kemp	CARDIFF	CA	
Pamela	Hazen	Cardiff by the Sea	CA	
Sarah	Abrell	Carlsbad	CA	

Letter Signed by 69,549 Individuals

First Name	Last Name	City	State	Comment
Joelle	Beauchane	Carlsbad	CA	
Mercedes	Benet	Carlsbad	CA	
Brynn	Bigelow	Carlsbad	CA	
Katherine	Bloom	Carlsbad	CA	
angela	bourne	carlsbad	CA	
Joyce	Caci	Carlsbad	CA	
Barbara	Cohn	Carlsbad	CA	
Anjanette	Corso	Carlsbad	CA	
Michelle	Cutliff	Carlsbad	CA	
Lynda	Daniels	Carlsbad	CA	
Bruce	Elliott	Carlsbad	CA	
DaleAnn	Falzon	Carlsbad	CA	
Nina	Faso	CARLSBAD	CA	
Clare	Kelemen	Carlsbad	CA	
david	levy	Carlsbad	CA	
sunshine	makarow	carlsbad	CA	
Dan	McCoy	Carlsbad	CA	
Carolita	McGee	Carlsbad	CA	
Vanessa	Metzler	Carlsbad	CA	
Ann Marie	Mora	Carlsbad	CA	
Merrilee	Morgan	Carlsbad	CA	
Gretchen	Nassif	Carlsbad	CA	
Sonja	Norberg Sanchez	Carlsbad	CA	
Caryl	Parrish	Carlsbad	CA	
Danyel	Potts	Carlsbad	CA	
Laura	Redwine	Carlsbad	CA	
Cassidy	Reid	Carlsbad	CA	
Jacob	Richards	Carlsbad	CA	
Pam	Savary	Carlsbad	CA	
Ken	Schauer	Carlsbad	CA	
Vernie A.	Seach	CARLSBAD	CA	
Laura	Sh	Carlsbad	CA	
Gayle	Sides	Carlsbad	CA	
Constance	Snow	Carlsbad	CA	
Lisa	Toliver	Carlsbad	CA	
Raymond	Vasilas	Carlsbad	CA	
shane	yellin	Carlsbad	CA	
Melanie	Yevilov	Carlsbad	CA	
Becky	Yianilos	Carlsbad	CA	
dave	diamond	carlsbad ca	CA	
Donns	B	Carmel	CA	
Karen	Benzel	Carmel	CA	
Jody	Elliott	Carmel	CA	
Scott	Emsley	Carmel	CA	
Cheryl	Gillette	Carmel	CA	
Anita	Gryska	Carmel	CA	

Letter Signed by 69,549 Individuals

First Name	Last Name	City	State	Comment
paula	jones	carmel	CA	
Stefanie	Kaku	Carmel	CA	
Anne	Kelly	Carmel	CA	
cCarlton	Keppelman	Carmel	CA	
Becca	Ledbetter	Carmel	CA	
Diana	North	carmel	CA	
Dr Kenneth	Pelletier	Carmel	CA	
Barbara	Sobilo	Carmel	CA	
Linda	Sprinkle	Carmel	CA	
SARAH	ZIMMERMAN	Carmel	CA	
Alan	Cunningham	Carmel Valley	CA	
Teresa	Edmonds	Carmel Valley	CA	
Cheryldee	Huddleston	Carmel Valley	CA	
Brandy	Malles	Carmel Valley	CA	
Sandra	Schachter	CARMEL VALLEY	CA	
John	Sexton	Carmel Valley	CA	
Monika	Spruch	Carmel valley	CA	
Elizabeth	Adan	Carmichael	CA	
Kathy	Bloch	Carmichael	CA	
Jessica	Brown	Carmichael	CA	
Michele	Brown	Carmichael	CA	
Nancy	Bukowski	Carmichael	CA	
Susan	Clarkson	Carmichael	CA	
Donna	Crescioli	Carmichael	CA	
Carol	Downey	Carmichael	CA	
Kathy	Freeman	Carmichael	CA	
pat	gilbert	CARMICHAEL	CA	
Lisa	Jourdan	Carmichael	CA	
Jennifer	Klein	Carmichael	CA	
KJ	Linarez	Carmichael	CA	
Judith	Ludwick	Carmichael	CA	
Karin	Peck	Carmichael	CA	
Lisa	Phenix	Carmichael	CA	
Alyssa	Razo	Carmichael	CA	
Beth	Rees	Carmichael	CA	
JoAnn	Ross	Carmichael	CA	
Susan	rs	Carmichael	CA	
Brian	Ruiz	Carmichael	CA	
Michael	Sawyer	Carmichael	CA	
Beatriz	Velasquez	Carmichael	CA	
Randy	Williams	Carmichael	CA	
Jonathan	Young	CARMICHAEL	CA	
Josephine	Black	CARPINTERIA	CA	
Judith	Falck-Madsen	Carpinteria	CA	
Marian	Kadota	Carpinteria	CA	
Diane	Knowles	Carpinteria	CA	

Letter Signed by 69,549 Individuals

First Name	Last Name	City	State	Comment
Frank	Sovich	Carpinteria	CA	
Susan	Varnum	Carpinteria	CA	
Colleen	Bubinski	Carson	CA	
MARY	COLMENAR	CARSON	CA	
Erin	Daniels	Carson	CA	
Raul	Fernandez	Carson	CA	
Nelson	Lopez	CARSON	CA	
Claudia	Sarabia	Carson	CA	
Lisa	Tyree	Carson	CA	
Celia	Villalpando	Carson	CA	
Bernie	Gonzales	Caruthers	CA	
Colleen	Aguirre	Castaic	CA	
Gloria	Aguirre	Castaic	CA	
Christy	Bauer	castaic	CA	
myra	berario	castaic	CA	
michael	branigan	Castaic	CA	
Elizabeth	Carbe	Castaic	CA	
Donna	Farber	Castaic	CA	
Jim	Haley	Castaic	CA	
DAVID	SALINAS	Castaic	CA	
Benedicta	Wegeng	Castaic	CA	
Pat	Blackwell-Marchant	Castro Valley	CA	
Scott	Clemmons	Castro Valley	CA	
Lauren	Cobb	Castro valley	CA	
Gina	Gatto	Castro Valley	CA	
Sue	Hall	Castro Valley	CA	
june	huebbe	castro valley	CA	
Pati	Jio	Castro Valley	CA	
Katherine	Leahy	Castro Valley	CA	
sim	mirande	castro valley	CA	
Karen	Munoz	Castro valley	CA	
Ronald	Myers	Castro Valley	CA	
Elizabeth	Nannini	Castro Valley	CA	
Eric	Nichandros	Castro Valley	CA	
fumiko	peppin	castro valley	CA	
Divya	Priyanath	Castro Valley	CA	
Greg	Rosas	Castro Valley	CA	
Lisa	S	Castro Valley	CA	
Rodolfo	Scarpati	Castro Valley	CA	
marsha	season	castro valley	CA	
Carolina	Shahverdiyeva	Castro Valley	CA	
Pamela	Sibley	Castro Valley	CA	
Helen	Small	Castro Valley	CA	
Diana	Smith	Castro Valley	CA	
Cyndi	Sood	Castro Valley	CA	

Letter Signed by 69,549 Individuals

First Name	Last Name	City	State	Comment
Cyndi	Sood	Castro Valley	CA	
Laurie	Stoker	Castro Valley	CA	
Linda	Thompson	Castro Valley	CA	
Ashli	Tingle	Castro Valley	CA	
KAREN	WEHRMAN	CASTRO VALLEY	CA	
John	Wiesner	Castro Valley	CA	
Eun	Y	Castro valley	CA	
Deb	Zacharoff	Castro Valley	CA	
Olivia	Ramirez	CASTROVILLE	CA	
Nanette	Saavedra	Castroville	CA	
Phillip	Cripps	Cathedral City	CA	
Kelly	Erwin	Cathedral City	CA	
Rosa	Esparza	Cathedral city	CA	
PAUL	GARNICA	Cathedral City	CA	
Patricia	Gayer	CATHEDRAL CITY	CA	
Steven	Henderson	Cathedral City	CA	
George F.	Klipfel II, CLS	Cathedral City	CA	
Carol	Lang	Cathedral city	CA	
Susan	Lundberg	Cathedral City	CA	
stan	maeschen	Cathedral City	CA	
Orlando	Mancilla	Cathedral City	CA	
Janine	McClure	CATHEDRAL CITY	CA	
Fionnuala	McGregor	Cathedral City	CA	
Laura	Newton	Cathedral City	CA	
Jana	Pedersen	Cathedral city	CA	
Kiara	Rosas	Cathedral city	CA	
Judith	Salkin	Cathedral City	CA	
ROBERT	SUHR	CATHEDRAL CITY	CA	
Starr	Sullivan	Cathedral city	CA	
Ivan	Lacore	cayucos	CA	
Jon	Anderholm	Cazadero	CA	
Wallace	Rhine	Cazadero	CA	
Barbara	Riccardi	cazadero	CA	
Suzy	Briggs	CdM	CA	
Penny	Heintz	Cedar Ridge	CA	
Carol	Hyndman	Cedar Ridge	CA	
Anthony	Ives	Cedarpines Park	CA	
Gail	Mcconnell	Cedarville	CA	
Bonnie	McLafferty	Ceres	CA	
Deanna	Womack	Ceres	CA	
Dorothy	Gutierrez	Cerritos	CA	
Cathie	LaBrecque	Cerritos	CA	

Letter Signed by 69,549 Individuals

First Name	Last Name	City	State	Comment
Candace	Lee	cerritos	CA	
Elsa	Lee	cerritos	CA	
Yvonne	Lopez	Cerritos	CA	
Roni	Love	Cerritos	CA	
Ryan	Schrader	Cerritos	CA	
Michael	Wauschek	Cerritos	CA	
Carol	Alvarez	Chatsworth	CA	
Emily	Arzio	Chatsworth	CA	
Stephanie	Bianca	Chatsworth	CA	
Miki	Cannon	Chatsworth	CA	
Jane	Carroll	Chatsworth	CA	
Kristine	Castro	Chatsworth	CA	
WILLIAM	CRANE	CHATSWORTH	CA	
Lynette	Henderson	Chatsworth	CA	
Azmina	Kanji	Chatsworth	CA	
Shannon	Keifner	Chatsworth	CA	
DM	L	Chatsworth	CA	
Janet	Laur	Chatsworth	CA	
Arline	Mathews	Chatsworth	CA	
Kathy	McKnight	Chatsworth	CA	
Lynn	Miclea	Chatsworth	CA	
Anuja	Mukherjee	Chatsworth	CA	
Gerald	Paone	Chatsworth	CA	
Christopher	Van Beek	Chatsworth	CA	
Barbara	Wasserman	Chatsworth	CA	
Serineh	Yeghikian	Chatsworth	CA	
Adil	Mehta	Chatworth	CA	
Kenneth	Althiser	Cherry Valley	CA	
Doug	Cribbs	Cherry Valley	CA	
Kelly	West	Cherry Valley	CA	
Kcarolina	Christensen	Chester	CA	
liz	azevedo	CHICO	CA	
Paul	Belz	Chico	CA	
Tanya	Boren	Chico	CA	
Dillon	Caruso	Chico	CA	
Pamela	Check	CHICO	CA	
Patricia	Crisp	Chico	CA	
Mika	DuVall	Chico	CA	
Adrianna	Forgione	Chico	CA	
Nancy	Hamilton	Chico	CA	
Susan	Irvine	Chico	CA	
Janet	Johnson	CHICO	CA	
Kathleen	Kaiser	Chico	CA	
Billie	Kanter	Chico	CA	
James	Kirks	Chico	CA	
Phyllis	Krystal	Chico	CA	

Letter Signed by 69,549 Individuals

First Name	Last Name	City	State	Comment
thomas	masterson	Chico	CA	
Jenifer	Mills	Chico	CA	
Dorothy	Mitchell	Chico	CA	
Aurora	Navarro	Chico	CA	
Norma	Odell	Chico	CA	
Jerry	Peavy	Chico	CA	
Connie	Pratt	Chico	CA	
Laura	Rivero-Fisher	CHICO	CA	
Marilyn	Schmidt	Chico	CA	
Lisa	Sharp-Piras	Chico	CA	
Amy	Shockley	Chico	CA	
shari	swanson	chico	CA	
A.	Urbach	Chico	CA	
Shellie	Vann-Volk	Chico	CA	
Teresa	Walsh	Chico	CA	
Patrice	York	Chico	CA	
Katie	Zukoski	Chico	CA	
Valera	Harper	Chilcoot	CA	
Marsha	Malone	Chino	CA	
A	Park	Chino	CA	
Monique	Pouia	Chino	CA	
Lupe	Provencio	Chino	CA	
Ken	Tytula	Chino	CA	
Cindy	Chic	chino hills	CA	
Evelyn	Garcia	Chino Hills	CA	
Eileen	Hill	Chino Hills	CA	
Eleanor	Rodriguez	Chino Hills	CA	
Ann	Vineyard	Chino Hills	CA	
Jacklyn	Yancy	Chowchilla	CA	
Denise	Berrian	Chula Vista	CA	
Christine	Byler-Freeman	CHULA VISTA	CA	
Atahualpa	Carrasco	Chula Vista	CA	
Angie	Castro	Chula Vista	CA	
Donald	Cousino	Chula Vista	CA	
Rita	Daniels	Chula Vista	CA	
Christina	Durbin	Chula Vista	CA	
Kathy	Faucett	Chula Vista	CA	
Todd	Hack	Chula Vista	CA	
Kathleen	Hoban	Chula Vista	CA	
Melba	Hynick	Chula Vista	CA	
Rachel	Iturralde	Chula Vista	CA	
Laurie	Johnson	Chula Vista	CA	
Anita	Kreager	Chula Vista	CA	
Dineo	Maine	chula vista	CA	
Michael	Martin	Chula Vista	CA	
Mia	Morales	Chula vista	CA	

Letter Signed by 69,549 Individuals

First Name	Last Name	City	State	Comment
Kathleen	Morgan	Chula Vista	CA	
Paola	Najera	Chula Vista	CA	
Elizabeth	Paranada	Chula Vista	CA	
Gloria	Resa	Chula Vista	CA	
Anakalia	Sapla	Chula Vista	CA	
Gloria	Smestad	Chula Vista	CA	
suzie	stoltz	Chula Vista	CA	
Seb	Villani	Chula Vista	CA	
Jennifer	Young	Chula Vista	CA	
Michelle	Ammond	Citrus Heights	CA	
laura	bauer	citrus heights	CA	
Alysia	biegler	Citrus heights	CA	
Katherine	Bonilla	Citrus Heights	CA	
Carrie	Bourque	Citrus Heights	CA	
Cari	Chenkin	Citrus Heights	CA	
Melinie	DiLuck	Citrus Heights	CA	
Dorothy	Felton	Citrus Heights	CA	
Teri	Forester	Citrus Heights	CA	
Callie	Riley	Citrus Heights	CA	
Laura	Riley	Citrus Heights	CA	
Danielle	Ruiz	Citrus Heights	CA	
Brandy	Schumacher	Citrus Heights	CA	
Phyllis	Steging	Citrus Heights	CA	
Brenda	Taylor-Gunter	Citrus heights	CA	
Leslie	Thelen	CITRUS HEIGHTS	CA	
Amanda	Tonar	Citrus Heights	CA	
pat	zrelak	citrus heights	CA	
Donna	Myers	Citrus Hts	CA	
Suzanne	Weeks	Citrus Hts	CA	
dennis	b	city	CA	
Jill	Boyle	Claremont	CA	
John	Cobb	Claremont	CA	
Leonaine	Dixon	Claremont	CA	
Elizabeth	Grainger	Claremont	CA	
Lois	Harris	Claremont	CA	
Denise	Hatfield	Claremont	CA	
Naomi	Herrera	Claremont	CA	
Robert	Keller	Claremont	CA	
Dominique	Lee	Claremont	CA	
JOHN	MAHER	Claremont	CA	
John	Maxwell	Claremont	CA	
Michelle	Mitchell	Claremont	CA	
Denie	Nelson	Claremont	CA	
Nancy	Petersen	Claremont	CA	
Janet	Pielke	Claremont	CA	
Laurel	Tucker	Claremont	CA	

Letter Signed by 69,549 Individuals

First Name	Last Name	City	State	Comment
Ellen	Webster	Claremont	CA	
Pam	Chitrunsee	Clayton	CA	
cathi	soule	clayton	CA	
Leslie	T	Clayton	CA	
Kim	Trupiano	Clayton	CA	
Denise	Brice	Clearlake	CA	
Toni	Dal molin	Clearlake	CA	
carole	defelice	clearlake	CA	
Flora	Moore	Clearlake	CA	
Catherine	Sutton	Clearlake	CA	
Sharon	Chang	Clearlake Oaks	CA	
Pamela	Stewart	CLEARLAKE OAKS	CA	
Karen	Chinn	CLOVERDALE	CA	
Sharon	Kyriakos	Cloverdale	CA	
Kathie	Mcadams	Cloverdale	CA	
louise	monahan	cloverdale	CA	
Kim	Peterson	Cloverdale	CA	
Penny	Schmaltz	Cloverdale	CA	
Robert & Elinor	Strauss	Cloverdale	CA	
Laura	Altman	CLOVIS	CA	
Jana	Attridge	Clovis	CA	
Shelly	Coleman	Clovis	CA	
Mary Ann	Di Flaviano	Clovis	CA	
Jennice	Dobroszczyk	Clovis	CA	
Karin	Dolph	Clovis	CA	
Robert	Ehrenfried	Clovis	CA	
Mr.	Evans	Clovis	CA	
Kelly	Fernandes	Clovis	CA	
marie	goewert	Clovis	CA	
Millie	Harsha	Clovis	CA	
Jana	Hinojosa	Clovis	CA	
Brandie	Howard	CLOVIS	CA	
JeanAnn	HURST	Clovis	CA	
Thomas	Kaschak	Clovis	CA	
Christina	Kautzman	Clovis	CA	
Diana	Keith	Clovis	CA	
Linda	Lee	CLOVIS	CA	
Brooke	Lindauer	Clovis	CA	
Suzanne	Mueller	Clovis	CA	
Sheryl	Strum	Clovis	CA	
Xena	Wickliffe	Clovis	CA	
Tracy	McCowan	Coalinga	CA	
Connie	Villalobos	Coalinga	CA	
Cara	Barnhill	Coarsegold	CA	
Alex	Krevitz	Coarsegold	CA	

Letter Signed by 69,549 Individuals

First Name	Last Name	City	State	Comment
Tim	Moore	Coarsegold	CA	
Robert	Parris	Coarsegold	CA	
David	Coleman	Cobb	CA	
Susan	Curtis Smith	Cobb	CA	
Patti	Jahsman	Cobb	CA	
Deanna	Betker	Colfax	CA	
Robert	Curtis	Colfax	CA	
Susan	Mathias	COLFAX	CA	
Bill	Miller	Colfax	CA	
Jeb	Pronto	colfax	CA	
Nancy	Rahimi	Colfax	CA	
Laurie	Thompson	Colfax	CA	
Alice	Bickford	Coloma	CA	
Bob	Day	Coloma	CA	
Karen	Dwyer	Colton	CA	
Lucy	Escobar	COLTON	CA	
Joann	Evans	Colton	CA	
diane	hestich	Colton	CA	
Marjory	Montgomery	COLTON	CA	
angelique				
Andrómeda	pena	colton	CA	
Diana	Santillan	Colton	CA	
Linda	Stevanovich	Colton	CA	
Cristine	Barsanti	Columbia	CA	
Lanelle	Lovelace	Columbia	CA	
Gail R	Mills	Columbia	CA	
Cynthia E.	Olen	COLUSA	CA	
Sandra	Garcia	Compton	CA	
Shakayla	Thomas	Compton	CA	
antonio	arango	concord	CA	
Elsa	Bautista	Concord	CA	
Patricia	Bell	Concord	CA	
mikki	broughton	concord	CA	
Hannah	Brown	Concord	CA	
Sharon	Budde	Concord	CA	
Sheree	Courtney	Concord	CA	
Michael	Daveiga	Concord	CA	
Greg	DeMasi	Concord	CA	
Liese	Doyen	Concord	CA	
Carol	Dubovick	Concord	CA	
Donal	Farrell	Concord	CA	
Gail	Ferriera	Concord	CA	
Phil and Lynn	Fischer	Concord	CA	
Cristina	Gecas	Concord	CA	
Heather	Haas	Concord	CA	
Marc	Hachey	Concord	CA	

Letter Signed by 69,549 Individuals

First Name	Last Name	City	State	Comment
Silva	Harr	Concord	CA	
Sue	Johnson	Concord	CA	
Mike	Klein	Concord	CA	
Jaime	Kramer	CONCORD	CA	
Bob	Lastiri	Concord	CA	
Alice	Leonard	Concord	CA	
Greg	Maier	Concord	CA	
Leona	McCann	Concord	CA	
Monica	McKeown Gallichio	Concord	CA	
Carmen	Meneses	Concord	CA	
shirley	Mercado	Concord	CA	
Cindy	Merrill	Concord	CA	
James	Monroe	Concord	CA	
Melinda	Moros	Concord	CA	
Sandy	Parbury	CONCORD	CA	
Emilie	Patton	Concord	CA	
Renee	Pound	Concord	CA	
Katia	Rahal	Concord	CA	
Michael	Rice	Concord	CA	
Lynette	Ridder	Concord	CA	
Bridget	Roberts	Concord	CA	
Robert	Salzberg	Concord	CA	
Wayne	Sarchett	Concord	CA	
Julie	Sasaoka	concord	CA	
Constance M	Schulte	Concord	CA	
LINDA	SCHULTZ	CONCORD	CA	
Steve	Seliandin	Concord	CA	
Jennifer	Sellers	Concord	CA	
jennifer	shroyer	Concord	CA	
Deborah	Straub	Concord	CA	
joy	takemoto	Concord	CA	
Jeremy	Talarico	Concord	CA	
Lisa	Tenorio	Concord	CA	
Pereira	Trisha	Concord	CA	
Deborah	Walker	Concord	CA	
Jon	Webster	Concord	CA	
Janice	Wood	Concord	CA	
Jane	Bidinian	COOL	CA	
Janet	Clagett	Cool	CA	
Joseph	White	Cool	CA	
Julie	Flores	copperopolis	CA	
Diane	Lawson	Copperopolis	CA	
D	Ashurst	Corning	CA	
Jessie	Arreola	Corona	CA	
Imajean	Basye	Corona	CA	

Letter Signed by 69,549 Individuals

First Name	Last Name	City	State	Comment
lena	darwish	corona	CA	
Karen	Deddeh	Corona	CA	
Tammy	Evans	Corona	CA	
steve c	garcia	corona	CA	
Krista	Gobby	Corona	CA	
Raveesh	Goel	Corona	CA	
Desiree	Guerrero	Corona	CA	
Monica	Guitron	Corona	CA	
AnneMarie	Kintop	corona	CA	
Joy	Kissam	Corona	CA	
Kellie	Kruip	Corona	CA	
Sherri	Lorentz	Corona	CA	
Terrence	Mealy	Corona	CA	
jessie	melendrez	corona	CA	
Lee	Michicoff	Corona	CA	
Amina	Morales	Corona	CA	
Richard	Paccheco	Corona	CA	
Nancy	Price	Corona	CA	
Adriana	Puente	Corona	CA	
Rebecca	Vasquez	Corona	CA	
Leslie	West	CORONA	CA	
Rebecca	Wilson	Corona	CA	
Christine	Fluor	Corona Del Mar	CA	
		CORONA DEL		
Michele	Massa	MAR	CA	
Anne	Parzick	Corona Del Mar	CA	
Michaela A.	Pond	Corona Del Mar	CA	
D	Sahhar	Corona Del Mar	CA	
Charles	Almack	Coronado	CA	
Peter	Bobbermen	Coronado	CA	
Ann	Breslauer	Coronado	CA	
Vicky	Castellanos	CORONADO	CA	
Paola	Covarrubias	Coronado	CA	
Donna	Crossman	Coronado	CA	
Dirk	Koman	Coronado	CA	
Judy	West	Coronado	CA	
CARLA	DAVIS	CORTE MADERA	CA	
jeffrey	kahan	corte madera	CA	
Judith	Kliban Bixby	Corte Madera	CA	
Erin	McLaren	Corte Madera	CA	
Linda	Nicoletto	Corte Madera	CA	
Sean	O'Day	Corte Madera	CA	
Oliver	Osborn	Corte Madera	CA	
Karri	Rolien	Corte Madera	CA	
Dawn	Williamson	CORTE MADERA	CA	
Marla	Orth	Corte Madera.	CA	

Letter Signed by 69,549 Individuals

First Name	Last Name	City	State	Comment
Richard	Bower	COSTA MESA	CA	
Lisa	Breneman	Costa Mesa	CA	
Yvette	Brown	Costa Mesa	CA	
Ginger	Clayton	COSTA MESA	CA	
James	Creely	Costa Mesa	CA	
Felicia	Crenshaw	Costa Mesa	CA	
Victoria	DeBose	Costa Mesa	CA	
Martin	Diedrich	Costa Mesa	CA	
Sandra	Farwell	Costa Mesa	CA	
Manuela	Gardner	Costa Mesa	CA	
Oscar	Gonzalez	Costa Mesa	CA	
Kathlyn	Grabenstein	Costa Mesa	CA	
nic	graf	Costa Mesa	CA	
Kathleen	Hanold	Costa Mesa	CA	
Kathy	Hillman	Costa mesa	CA	
Peggy	Jewell	Costa Mesa	CA	
laurie	jonestooch	Costa Mesa	CA	
diana	koeck	costa mesa	CA	
kathy	lee	costa mesa	CA	
Jerilynn	Martin	Costa Mesa	CA	
laura	McMillan	Costa Mesa	CA	
kim	nero	Costa Mesa	CA	
Guy	Nguyen	costa mesa	CA	
Lori	Pellizzari	Costa Mesa	CA	
F. Carlene	Reuscher	Costa Mesa	CA	
adrian	robertson	costa mesa	CA	
FRANCISCO	RUBIO	COSTA MESA	CA	
Francisco	Rubio cervantes	Costa mesa	CA	
taylore	sinclaire	costa mesa	CA	
thad	solloway	Costa Mesa	CA	
Jesnnine	stellin	Costa mesa	CA	
Russell	Symonds	Costa Mesa	CA	
Caroll	Thorsness	Costa Mesa	CA	
Betsy	Ungeheier	Costa mesa	CA	
Vianney	Ventura	Costa mesa	CA	
Lizzie	Vierra	Costa Mesa	CA	
Sally	Warrick	Costa Mesa	CA	
Karen	Weigand	Costa Mesa	CA	
Linda	McCall	Costs Mesa	CA	
manou	cassel	Cotati	CA	
Laurie	Eisler	Cotati	CA	
John	Feissel	Cotati	CA	
Susan	Howell	Cotati	CA	
Carole	McMillan	Cotati	CA	
Kathy	McNamara	COTATI	CA	
Deborah	Medina	Cotati	CA	

Letter Signed by 69,549 Individuals

First Name	Last Name	City	State	Comment
Anne	Nordquist	Cotati	CA	
Sharon	Walter	Cotati	CA	
Victoria	Shorr	Coto de Caza	CA	
Cynthia	Anderson	Cottonwood	CA	
WENDY	LUGG	COTTONWOOD	CA	
Demetri	Potter	Cottonwood	CA	
Evan	Morgan	Covelo	CA	
Patricia	Alejandro	Covina	CA	
Sydneyl	Berner	COVINA	CA	
Leticia	Chavez	Covina	CA	
james	clement	COVINA	CA	
Nancy	Fukutaki	Covina	CA	
Shannon	Hansler	Covina	CA	
N	Ho	COVINA	CA	
connie	kissak	covina	CA	
Laura	Markiewicz	COVINA	CA	
Ray	Martinez	Covina	CA	
Peggy	Morgan	Covina	CA	
Michelle	Paniagua	Covina	CA	
Sherry	Simpson	Covina	CA	
Irene	Snavely	Covina	CA	
Janice	Vieth	Covina	CA	
Sandy	Williams	Covina	CA	
Joette	Balacoski	CRESCENT CITY	CA	
Barbara	Burke	Crescent City	CA	
Cherie	Connick	Crescent City	CA	
Elli	Kimbauer	Crescent City	CA	
Paul	Norup	Crescent City	CA	
Ronald	Thompson	Crescent City	CA	
Michael	Wiseman	Crescent City	CA	
Dixie	Smith	Crescent xity	CA	
Debbie	Comaskey	Crestline	CA	
Sharon	Domon	Crestline	CA	
Crystal	Donica	Crestline	CA	
Yvonne	Sell	CRESTLINE	CA	
Deborah	Wingrove	Crestline	CA	
Geraldine	May	Creston	CA	
Geraldine	May	Creston	CA	
Ronnie	Lorensen	CROCKETT	CA	
Catherine	Rolley	Crockett	CA	
Dennis	Rolley	Crockett	CA	
Sonja	Remmen	Csrlsbad	CA	
Rita	Kowaltschuk	Cudahy	CA	
Priscilla	Nunez	Cudahy	CA	
Amy	Agzarian	Culver City	CA	
Sylvia	Anderson	Culver City	CA	

Letter Signed by 69,549 Individuals

First Name	Last Name	City	State	Comment
Nikki	Bridges	Culver City	CA	
Lois	Craine	CULVER CITY	CA	
Gwendolyn	DaShiell	Culver City	CA	
Tom	Epperson	culver city	CA	
Karen	Espanol	Culver City	CA	
Sandra	Ewing	Culver City	CA	
Denise	Gallagher	Culver City	CA	
Janice	Gomez	Culver City	CA	
Heide	Jenkins	CULVER CITY	CA	
Tobyann	Mandel	Culver City	CA	
sue	mcginley	culver city	CA	
Rohan	Sabnis	CULVER CITY	CA	
Heather	Schraeder	Culver City	CA	
Yvonne	Teofan	Culver City	CA	
Amber	Tidwell	Culver City	CA	
Bruce	Coston	Cunnyvale	CA	
Lars	D	cupertin	CA	
Suzanne	a'Becket	Cupertino	CA	
Russell	Blalack	Cupertino	CA	
Eleanor	Chan	CUPERTINO	CA	
Steve	Claas	Cupertino	CA	
Vicki	Davis	Cupertino	CA	
Elizabeth	Farnham	Cupertino	CA	
keith	ignatowicz	Cupertino	CA	
Wallace	limura	Cupertino	CA	
Jennifer	Kreitzer	Cupertino	CA	
Ruby	Mitchell	Cupertino	CA	
RaeAnn	Moldenhauer	CUPERTINO	CA	
Katherine	Nolan	Cupertino	CA	
Carmen	Sanchez	Cupertino	CA	
Janet	Stevens	Cupertino	CA	
Susy	Valencia	Cupertino	CA	
Moriah	Woolworth	Cupertino	CA	
Blaze	Bhence	Cypress	CA	
JACQUELYN	BRIDGERS	CYPRESS	CA	
Adge	Egbert	Cypress	CA	
Rita	Grijalva	Cypress	CA	
Barbara	Lowden	Cypress	CA	
Alva	Matthews	Cypress	CA	
Betty	McInerny	Cypress	CA	
Stephanie	Nuh	Cypress	CA	
Linda	Reilly	CYPRESS	CA	
Christopher	Robinson	Cypress	CA	
Irving	Shapiro	Cypress	CA	
Scott	Smeaton	Cypress	CA	
Linda	Stock	Cypress	CA	

Letter Signed by 69,549 Individuals

First Name	Last Name	City	State	Comment
Dee	Suarez	Cypress	CA	
Carolinn	Wheeler	Cypress	CA	
Maria	Guerrero	Daly Citu	CA	
Margarita	Aguirre	Daly city	CA	
Savannah	Beehn	Daly City	CA	
Faye	Bremer	Daly city	CA	
Lourdes	Chow	Daly City	CA	
Remy	De Silva	Daly City	CA	
Desiree	Fiame	Daly city	CA	
Jeff	Garner	Daly City	CA	
Sylvia	Gomez	Daly City	CA	
Anne-Marie	Henkes	Daly City	CA	
Anne	Krause	Daly City	CA	
Bonnie	Mcnamara	Daly city	CA	
WILLIAM	O'HARE	Daly City	CA	
Saad	Razouky	Daly City	CA	
lee	rudin	Daly City	CA	
Catherine	Santos	Daly City	CA	
Lane	Smith	Daly city	CA	
Jacky	Tam	Daly City	CA	
Jacky	Tam	Daly City	CA	
Anne and Xavier	Urrutia	DALY CITY	CA	
Mitra	Pejman	Dan diego	CA	
Tom	Cantella	Dana Point	CA	
Inger	Cliett	Dana Point	CA	
Susan	Cohen	Dana Point	CA	
Shelby	Ferrarini	Dana point	CA	
Martha	Fitzpatrick	Dana Point	CA	
Donna	Huff	Dana Point	CA	
Cori	Jennie	Dana Point	CA	
Carol	Kuhn	Dana Point	CA	
Nadine	Larsen	Dana Point	CA	
Penney	Mathis	Dana Point	CA	
Bunny	Pero	Dana Point	CA	
Lou	Sanderson	Dana Point	CA	
Michelle	Schneider	Dana Point	CA	
LAURA	SEELEY	DANA POINT	CA	
Linda	Summers	Dana Point	CA	
Linda	Taffet	Dana point	CA	
Laurie	Tsitsivas	Dana Point	CA	
alex	wasko	dana point	CA	
Susan	Cohen	Danvile	CA	
Rudy	Aguilar	Danville	CA	
Asmita	Bhargava	Danville	CA	
Judith	Casino	Danville	CA	

Letter Signed by 69,549 Individuals

First Name	Last Name	City	State	Comment
Arati	de la Roziere	Danville	CA	
Leslee	Denardo	Danville	CA	
Rick	Edmondson	Danville	CA	
Jodi	Geery	Danville	CA	
ELIZABETH	HOFFMAN	Danville	CA	
Barbara	Idso	DANVILLE	CA	
Jeff	Idso	DANVILLE	CA	
Megan	Klopp	Danville	CA	
Madeleine	Knowlton	Danville	CA	
Cynthia	Lund	Danville	CA	
Debra	Magliano	Danville	CA	
Marjorie	Nothern	Danville	CA	
Josephine	Polifroni	Danville	CA	
Sabrina	Sarne	Danville	CA	
Alexandra	Saunders	Danville	CA	
Farzin	Shokooh	Danville	CA	
Michelle	Storace	Danville	CA	
Eva	Wertheimer	Danville	CA	
Linda	Stone	Darwin	CA	
Katherine	Abellorentzen	Davis	CA	
Joan	Alioto	Davis	CA	
Nicole	Bell	Davis	CA	
Coleen	Borrego	Davis	CA	
Susan	Carlson	Davis	CA	
James	Dawson	Davis	CA	
Leanne	Friedman	Davis	CA	
Allyson	Hallback	Davis	CA	
Melissa	Hasson-Snell	Davis	CA	
Deanna	Johnson	Davis	CA	
Cameron	Kuss	Davis	CA	
Benjamin	Lyberger	Davis	CA	
Sarah	Mayhew	Davis	CA	
Sandra	McPherson	Davis	CA	
T	Meyer	Davis	CA	
Susan	Miller	Davis	CA	
Jack	Milton	Davis	CA	
diego	montecino	davis	CA	
Susan	Peter-Thompson	Davis	CA	
Elizabeth	Ramsey	Davis	CA	
Jesse	Simons	Davis	CA	
E	Tarailo	Davis	CA	
Gene	Trapp	Davis	CA	
Martha	Vinson	Davis	CA	
Signe	Wetteland	Davis	CA	
Nadra	McClain	Del Aire	CA	
Judith	Blick	Del Mar	CA	

Letter Signed by 69,549 Individuals

First Name	Last Name	City	State	Comment
Michael	Hogan	Del Mar	CA	
Lael	Jackson	Del Mar	CA	
Cheryl	McCarthy	DEL MAR	CA	
J.	Mednis	Del Mar	CA	
Marjorie	Moss	Del Mar	CA	
s	p	Del Mar	CA	
Deb	Saracini	Del Mar	CA	
Carole	Serras	Del Mar	CA	
David	Shannahoff-Khalsa	Del Mar	CA	
Pam	Slater-Price	Del Mar	CA	
Irma	ALCALA	Delano	CA	
julie	Alicea	Denair	CA	
Maria	Velez	Denair	CA	
sheri	minix	descanso	CA	
Tracy	Becmkan	Desert Hot Springs	CA	
Bea	Cohen	Desert Hot Springs	CA	
David	Downing	Desert Hot Springs	CA	
JOANIE	LAINE	DESERT HOT SPRINGS	CA	
Dan	Rauschenberg	Desert Hot Springs	CA	
Eileen	Sinohui	Desert Hot Springs	CA	
Susan	Wilson	Desert Hot Sprinlgs	CA	
Linda	Sinclair	Desert shot Springs	CA	
Dorothy	Sisco	Devore	CA	
Gail	Zans	DHS	CA	
Beverly	Chan	Diablo	CA	
Christine	Arreola	Diamond Bar	CA	
Krista	Bustamante	Diamond bar	CA	
Arvin	Hoi	Diamond Bar	CA	
Patty	Lasko	Diamond Bar	CA	
Kathleen	McCown	Diamond Bar	CA	
Deborah	Walden	Diamond Bar	CA	
Seth	Picker	Diamond Springs	CA	
David	Melton	Dinuba	CA	
eda	vera	dinuba	CA	
Linda	Cain	Discovery Bay	CA	
Robin	Choate	Discovery Bay	CA	

Letter Signed by 69,549 Individuals

First Name	Last Name	City	State	Comment
Carolyn	Gibbs	Discovery Bay	CA	
Esther	Moreno	Discovery Bay	CA	
Frances	Blythe	Dixon	CA	
Barbara	Hodges	Dixon	CA	
Brigit	Kubiak	Dixon	CA	
Martha	Pearson	Dixon	CA	
Pam	Roth	Dominguez Hills	CA	
Holly	Frederick	Dos palos	CA	
Cindy	Alba	Downey	CA	
Cindy	Alba	Downey	CA	
Disa	Balderama	Downey	CA	
Xavier	Booth	Downey	CA	
sharon	byers	Downey	CA	
Arturo	Cobian	Downey	CA	
Nathan	Fisher	Downey	CA	
Donna	Fountain	Downey	CA	
Michelle	Fox	Downey	CA	
John	Fruento	Downey	CA	
Mihelle	Gonzales	Downey	CA	
Noemi	Gonzalez	Downey	CA	
Emily	Hernandez	Downey	CA	
Ingrid	Higueros	Downey	CA	
Diana	Johnson	Downey	CA	
Karla	Mancilla	Downey	CA	
thelma	mikulich	Downey	CA	
Karen	Morales	Downey	CA	
Ruth	Navarrete	Downey	CA	
Marilyn	Phillips	Downey	CA	
IL	Sheehan	Downey	CA	
Larry	Tamayo	Downey	CA	
Susan	Walker	Downey	CA	
Robert	Banever	Duarte	CA	
Patty	Fiendel	Duarte	CA	
Karla	Rubio	Duarte	CA	
Jessica	S	Duarte	CA	
Marilyn	Stocks	Duarte	CA	
LORAINÉ	YOUNG	DUARTE	CA	
Adrienne	Abbott	Dublin	CA	
Sophie	Aktimur	Dublin	CA	
Colleen	Cameron	Dublin	CA	
Ona Lorraine	Canilao	Dublin	CA	
Jeannie	Farley	Dublin	CA	
Nancy	Nilssen	Dublin	CA	
Christine	Silvey	Dublin	CA	
Sherard	Wood	Dublin	CA	

Letter Signed by 69,549 Individuals

First Name	Last Name	City	State	Comment
Elizabeth	MORGAN	Dunnigan	CA	
Rebecca	Lee	Dunsmuir	CA	
Penney	Soulliere	Dunsmuir	CA	
Kimberly	Jannarone	Durham	CA	
Shelley	Bryant	Dutch Flat	CA	
Nancy	Leech	E PALO ALTO	CA	
Lourdes	Best	East Palo Alto	CA	
Anna	Barraza	Eastvale	CA	
susanne	berntsson	Eastvale	CA	
Omar	Dandashi	Eastvale	CA	
Jen	Rickel	Eastvale	CA	
Roxana	Atabaki	Edh	CA	
Steve	Anderson	el cajon	CA	
Kristina	Atchison	El cajon	CA	
Deborah	Barry	El Cajon	CA	
Connie	Beck	El Cajon	CA	
tammy	bullock	el cajon	CA	
Patrick	Cameron	El Cajon	CA	
Anne	Clark	El Cajon	CA	
Marcia	Crowell	El Cajon	CA	
Julie	Dawson	EL CAJON	CA	
Nancy	Eldridge	El Cajon	CA	
Courtney	Glondeniz	El Cajon	CA	
Vikki	Hamilton	El Cajon	CA	
Richard	Harden	El Cajon	CA	
Marla	Hilmer	El Cajon	CA	
Gina	Howard	El Cajon	CA	
Fred	Ihler	El Cajon	CA	
Maryanne	Jackson	El cajon	CA	
Bonnie	Johnson	El Cajon	CA	
Sheryl	Kaplan	El Cajon	CA	
vicky	keays	El Cajon	CA	
Becky	Kinney	El Cajon	CA	
Diana	Lechman	El Cajon	CA	
Jessie	Lograsso	EL CAJON	CA	
Pamela	Lybarger	El Cajon	CA	
Michele	Mattingly	El Cajon	CA	
Joe	May	El Cajon	CA	
Corinne	Miller	El Cajon	CA	
Bonnie	Rausch	El Cajon	CA	
Kathryn	Riley	El Cajon	CA	
Anna	Salvatierra	El Cajon	CA	
anne	terhune	El Cajon	CA	
Katherine	Ustick	El Cajon	CA	
Leslie	Williams	El Cajon	CA	
Hayleey	Acuna	El Centro	CA	

Letter Signed by 69,549 Individuals

First Name	Last Name	City	State	Comment
Lauren	Ahern	El Centro	CA	
R	Ambriz	El Centro	CA	
Danica	Garcia	El Centro	CA	
Alma	Ledesma	El centro	CA	
Elizabeth	Marrufo	El Centro	CA	
Cristina	Roberts	El Centro	CA	
Dorothy	Still	El Centro	CA	
Masha	Aleskovski	El Cerrito	CA	
Ronald	Bogin	El Cerrito	CA	
Joanna	Bramble	El Cerrito	CA	
edie	bruce	el cerrito	CA	
Marco	Carnovali	El cerrito	CA	
Elizabeth	Char	El Cerrito	CA	
Tanya	Danel-Rancer	El Cerrito	CA	
Linda	Daniel	El Cerrito	CA	
Peter	Freedman	El Cerrito	CA	
Ken	Hoag	El Cerrito	CA	
Catherine	Johnston	El Cerrito	CA	
Jan	Jones	El Cerrito	CA	
catherine	krueger	el cerrito	CA	
catherine	krueger	el cerrito	CA	
nichelle	lee	El Cerrito	CA	
Paul	Lifton	El Cerrito	CA	
shirley	ozenberger	El Cerrito	CA	
Jane	Rosario	El Cerrito	CA	
Elke	Savala	El Cerrito	CA	
Donatella	Scabini	El Cerrito	CA	
Lauren	Schiffman	El Cerrito	CA	
Karen	Smekofske	el cerrito	CA	
Stephanie	Taylor	El Cerrito	CA	
Anne	Tuddenham	El Cerrito	CA	
Kathleen	Wong	El Cerrito	CA	
L	Makely	El Dorado	CA	
Gaye	Wilson	El Dorado	CA	
Karen	Adams	El Dorado Hills	CA	
Mary	Foley	el dorado hills	CA	
Cathy	Kerr	El Dorado Hills	CA	
Kelley	McAdon	El Dorado Hills	CA	
Karen	Miner	El Dorado Hills	CA	
S	Peril	El Dorado Hills	CA	
Linda	Perkins	El Dorado Hills	CA	
Virginia	Roberts	El Dorado Hills	CA	
Stephanie	Summers	El Dorado hills	CA	
Pamela	Cattich	El Granada	CA	
Amanda	Dorell	El Granada	CA	
Leslie	Janoe	El Granada	CA	

Letter Signed by 69,549 Individuals

First Name	Last Name	City	State	Comment
stephanie	becerr.	el mont.	CA	
Janaye	Adams	EL MONTE	CA	
Paloma	Amezcuca	El Monte	CA	
Linda	Araujo	El Monte	CA	
Melissa	Arredondo	El monte	CA	
Joshua	Gutier	El Monte	CA	
Silvia	Montalvo-Abdo	EL MONTE	CA	
Angelica	Padilla	El Monte	CA	
Antoinette	Romero	El monte	CA	
Barbara	Garcia	EL PORTAL	CA	
Lisa	Jacobson	El portal	CA	
Michael	Ross	El Portal	CA	
Tami	Chikami	El segundo	CA	
Leslie	Clark	El Segundo	CA	
Rebecca	Hoeschler	El Segundo	CA	
Robert	Johnson	El Segundo	CA	
Linda	Klein	El Segundo	CA	
Karl	Lohrmann	El Segundo	CA	
Blackie	Straussburg	El Segundo	CA	
Jay	Atkinson	El Sobrante	CA	
Rebecca	Boyer	El Sobrante	CA	
Michael	Friedman	El Sobrante	CA	
n	kaluza	El Sobrante	CA	
Marsha	Lowry	El Sobrante	CA	
Jan	Mignaud	El sobrante	CA	
Tasha	Osterhout	El sobrante	CA	
Susan	Purcell	El Sobrante	CA	
Patricia	Roca	El Sobrante	CA	
Colleen	Rodger	El Sobrante	CA	
Ria	Tanz Kubota	El Sobrante	CA	
je	airey	El Verano	CA	
Meredith	KENNEDY	ElCajon	CA	
Katharine	Ruthroff	Eldridge	CA	
Lynda	Aubrey	Elk	CA	
George	Georganas	ELK	CA	
Dilek	Akman	Elk Grove	CA	
Anna	Butler	Elk Grove	CA	
Liliana	Camacho	Elk Grove	CA	
John	Carroll	Elk Grove	CA	
Laura	Clayton	Elk Grove	CA	
Mark	Crane	Elk Grove	CA	
Paul	Fraley	elk grove	CA	
Karen	Herrera	Elk Grove	CA	
Elizabeth	Jackson	Elk Grove	CA	
Lisa	Lynch	Elk Grove	CA	
Sherie	Matheny	Elk Grove	CA	

Letter Signed by 69,549 Individuals

First Name	Last Name	City	State	Comment
Michelle	Mixon	Elk Grove	CA	
Jonathan	Nicholas	Elk Grove	CA	
Vicki	Nygren	Elk Grove	CA	
Wadane	Ragland	Elk Grove	CA	
Tina	Roberts	Elk Grove	CA	
Renee	Smitty	Elk grove	CA	
Michael	stewart	Elk Grove	CA	
Karen	Walker	Elk Grove	CA	
kelly	beede	Elmira	CA	
Elizabeth	Serrato	Elverta	CA	
Linda	Lehr Anning	Emerald Hills	CA	
Marguerite	Ogata	Emerald Hills	CA	
S.	Andregg	Emeryville	CA	
Victor	Carriere	EMERYVILLE	CA	
Kathryne	Cassis	Emeryville	CA	
sonia	estival	emeryville	CA	
yolands	noriega	Emeryville	CA	
Danube	Taeb	Emeryville	CA	
Barbara	Tierney	Emeryville	CA	
christine	waddell	Emeryville	CA	
Cerebral	X	Emeryville	CA	
Leslie	Zimmerman	Emeryville	CA	
Melanie	Barragan	Empire	CA	
Sarah	Bender	Encinitas	CA	
laurene	brown	Encinitas	CA	
Greg	Campbell	Encinitas	CA	
E	Cotton	Encinitas	CA	
Barbara	Drosman	Encinitas	CA	
Carrie	Esayan	ENCINITAS	CA	
Ferne	Gold	Encinitas	CA	
susanne	haugen	encinitas	CA	
Ann	Heizer	Encinitas	CA	
Michael	Hetz	Encinitas	CA	
Bonnie	Higley	Encinitas	CA	
Tim	Hreha	Encinitas	CA	
Kathleen	Kastner	Encinitas	CA	
Joyce Lain	Kennedy	Encinitas	CA	
Jesse	Kozak	Encinitas	CA	
Sarah	Lifton	Encinitas	CA	
Tami	Mcnerney	Encinitas	CA	
Maggie	Miller	Encinitas	CA	
Marcina	Motter	Encinitas	CA	
Garth	Murphy	Encinitas	CA	
Jennifer	Olson	Encinitas	CA	
Tina	Overland	Encinitas	CA	
Pat	Pabst	Encinitas	CA	

Letter Signed by 69,549 Individuals

First Name	Last Name	City	State	Comment
John	Pham	Encinitas	CA	
Genine	Rainbeau-Heart	Encinitas	CA	
Kathy	Rayman	Encinitas	CA	
Melinda	Roper	Encinitas	CA	
Leah	Roschke	Encinitas	CA	
Danae	Shadburn	Encinitas	CA	
yolande	snaith	encinitas	CA	
Christelle	Stubbs	Encinitas	CA	
Susan	Turney	Encinitas	CA	
Crystal	Weare	Encinitas	CA	
Steve	Wozniak	Encinitas	CA	
Ilse Maria	Zalaman	Encinitas	CA	
christina	Zeller	encinitas	CA	
		Encinitas San		
Catherine	Lanzl	Diego Count	CA	
Mei	Ambriz	Encino	CA	
MICHAEL	BELL	Encino	CA	
Lisa	Bishop	Encino	CA	
Jennifer	Breeden	Encino	CA	
Carol	Brim	Encino	CA	
Ha	Ca	Encino	CA	
Felicia	Chase	Encino	CA	
Constantinos	Costa	Encino	CA	
Christy	E	Encino	CA	
willy	epstein	encino	CA	
Ava	Evans	Encino	CA	
Sarah	Franklin	Encino	CA	
Barbara	Garrison	Encino	CA	
Ryan	Jorabchi	Encino	CA	
Dmitry	Kalika	Encino	CA	
Tracy	Kardell	Encino	CA	
David	Layton	Encino	CA	
	Maselow CPA			
Richard B	CGMA	Encino	CA	
Deborah	Miller	Encino	CA	
Victoria	Miller	Encino	CA	
Divina	Ober	Encino	CA	
Roxanne	Olivier	Encino	CA	
Hillary	Ostrow	Encino	CA	
June	Palmer	Encino	CA	
Emil	Reisman	Encino	CA	
Lilly	Sardari	Encino	CA	
Margot	Schiff	Encino	CA	
Laury	Silbermann	Encino	CA	
Joan	Sitnick	Encino	CA	
Dorina	Solymar	Encino	CA	

Letter Signed by 69,549 Individuals

First Name	Last Name	City	State	Comment
Eve	Stene	Encino	CA	
Rosemarie	Tamkin	Encino	CA	
Liza	Zlatogur	Encino	CA	
Kristy	Applegate	Escalon	CA	
Cheri	Wakefield	Escalon	CA	
L.	Adams	Escondido	CA	
Nara	Alivia	ESCONDIDO	CA	
Jean	Aly	Escondido	CA	
Susan	Anderson	Escondido	CA	
Cheri	Barry	Escondido	CA	
marina	boubion	escondido	CA	
Karen	Bowden	Escondido	CA	
Susan	Burris	Escondido	CA	
Jennifer	Chambers	Escondido	CA	
Tamara	Cibellis-Martin	ESCONDIDO	CA	
Katherine	Dean	ESCONDIDO	CA	
Jamie	Dickey	Escondido	CA	
zohra	fahim	Escondido	CA	
zohra	fahim	Escondido	CA	
Anabel	Garcia	Escondido	CA	
Al	Garza	Escondido	CA	
Maryann	Haller	Escondido	CA	
Robin	Howe	Escondido	CA	
Michael	Janusek	Escondido	CA	
Diane	Johnson	Escondido	CA	
Gavin	Lantry	Escondido	CA	
Arsenia	Legaspi	escondido	CA	
Barbara	Letsom	Escondido	CA	
Kristina	Long	Escondido	CA	
Ellen	McCann	Escondido	CA	
Melissa	Moore	Escondido	CA	
John	Overman	Escondido	CA	
john	pasqua	ESCONDIDO	CA	
bob	petermann	Escondido	CA	
Marilyn	Quindo	Escondido	CA	
Verena	Rhoads	Escondido	CA	
Autumn	Scott	Escondido	CA	
Kristin	Simmons	Escondido	CA	
bruce	sims	Escondido	CA	
Christine	Stewart	Escondido	CA	
Joanne	Tenney	Escondido	CA	
Joanne+	Tenney	Escondido	CA	
Gabriela	Till	Escondido	CA	
gaby	till	Escondido	CA	
Erika	Warfield	ESCONDIDO	CA	
Amber	Wu	Escondido	CA	

Letter Signed by 69,549 Individuals

First Name	Last Name	City	State	Comment
Rena	Zaman-Zade	ESCONDIDO	CA	
Mary Jane	ZR	Escondido	CA	
Debra	BrootkowskiBruno	Esparto	CA	
Rebecca	Allen	Etaluma	CA	
candice	karpinen	etiwanda	CA	
Annika	Backstrom	Eureka	CA	
Harry	Blumenthal	Eureka	CA	
Rea	Brown	Eureka	CA	
Rita	Carlson	Eureka	CA	
Regina	Case	Eureka	CA	
Cindy	Conover	Eureka	CA	
Jami	Dougan	eureka	CA	
Melissa	Evask	Eureka	CA	
Carolyn	Fraze	Eureka	CA	
Cary	Fraze	Eureka	CA	
Elizabeth	Gregersen	Eureka	CA	
Jessica	Heiden	Eureka	CA	
Alice	Henneberg	Eureka	CA	
Richard	Hirai	Eureka	CA	
Dana	Jones	Eureka	CA	
Susan	Jones Cota	Eureka	CA	
Robin	Jordan	Eureka	CA	
Henry	Kimbell	Eureka	CA	
Elmone	Kissling	Eureka	CA	
Margaret	Lloyd	Eureka	CA	
Catherine	Macan	Eureka	CA	
Edward	Macan	Eureka	CA	
BILL	MARCH	Eureka	CA	
Karynn	Merkel	Eureka	CA	
Virginia	Mulle	Eureka	CA	
cassandra	odom	eureka	CA	
Kathleen	Pelley	Eureka	CA	
Allison	Pond	Eureka	CA	
grace	ramirez	Eureka	CA	
Glenn	Ross	Eureka	CA	
Diane	Stoecken	Eureka	CA	
Don	Swall	Eureka	CA	
Lon	Tay	Eureka	CA	
Joan	Tippetts	Eureka	CA	
Beti Webb	Trauth	Eureka	CA	
Don	Wattenbarger	Eureka	CA	
Joanna	Welch	Eureka	CA	
Richard	Whaley	Eureka	CA	
mary	willcutt	Eureka	CA	
Eric	Zeiler	Eureka	CA	

Letter Signed by 69,549 Individuals

First Name	Last Name	City	State	Comment
Jean	Frederick	Exeter	CA	
Brian	Gray	Fair Oaks	CA	
Dean	Griswold	Fair Oaks	CA	
Carolyn	Hinds	Fair Oaks	CA	
Martin	Iseri	Fair Oaks	CA	
Kathleen	Mikulin	Fair Oaks	CA	
Lisa	Miranda	Fair Oaks	CA	
Siobhan	Miura	Fair Oaks	CA	
Nelou	Nazifi	Fair Oaks	CA	
Laurie	Peters	Fair oaks	CA	
Judy	Rice	Fair oaks	CA	
Paula	Summers	Fair Oaks	CA	
donald	taylor	Fair Oaks	CA	
Lia	Wolfe	Fair Oaks	CA	
Barbara	Beck	Fairfax	CA	
Cathy	Bon	Fairfax	CA	
Paul	Brigham	Fairfax	CA	
Peter	Burchard	Fairfax	CA	
kim	burggraf	Fairfax	CA	
Rebekah	Collins	Fairfax	CA	
Sheilagh	Creighton	Fairfax	CA	
Janet	Deleuse	Fairfax	CA	
Phoenix	Giffen	Fairfax	CA	
Carol	Gold	Fairfax	CA	
TRUE	heitz	Fairfax	CA	
Anna	Kondolf	Fairfax	CA	
Ashley	Lewis	Fairfax	CA	
Carol	McRae	Fairfax	CA	
Teri	Meadows	Fairfax	CA	
Patrik	Rousselot	Fairfax	CA	
Tristan	Warren	Fairfax	CA	
Betty	Ayala	Fairfield	CA	
Philip	Bahia	Fairfield	CA	
Marilynn	Brown	Fairfield	CA	
Samuel	Durkin	Fairfield	CA	
Dawn	Fountain	Fairfield	CA	
Kat	Heil	Fairfield	CA	
Eric	Hirshik	Fairfield	CA	
Joanne	Koenig	Fairfield	CA	
Sharon	Larson	Fairfield	CA	
Samantha	Lee	Fairfield	CA	
Veronica	Michael	Fairfield	CA	
Doria	Moricca	Fairfield	CA	
Darlene	Norwood	Fairfield	CA	
Anne Marie	Pacheco	Fairfield	CA	
Karen	Piotrowski	Fairfield	CA	

Letter Signed by 69,549 Individuals

First Name	Last Name	City	State	Comment
James	Rego	Fairfield	CA	
Kathy	Romero	Fairfield	CA	
Frank	Seewester	Fairfield	CA	
freddie	sumilhig	fairfield	CA	
Jeremy	Taylor	Fairfield	CA	
Sophie	Tramel	Fairfield	CA	
Lora	Vanover	Fairfield	CA	
Sharyn	Watt	Fairfield	CA	
Pau	Ramirez	Fairifield	CA	
Debra	Arszyla	Fallbrook	CA	
Therese	Brittain	Fallbrook	CA	
Sandra	Cheviot	Fallbrook	CA	
Lindsey	Fox	Fallbrook	CA	
sandra	geyer	Fallbrook	CA	
Maria	Goodrich	Fallbrook	CA	
Mason	Griffith	Fallbrook	CA	
Richard	Hudgins`	Fallbrook	CA	
Richard	Hudgins`	Fallbrook	CA	
Leni	Lethc	Fallbrook	CA	
Maria	Lopes	Fallbrook	CA	
Sherene	Pierce	Fallbrook	CA	
Adele	Sandusky	Fallbrook	CA	
Theresa	Sauter	Fallbrook	CA	
Jo	Sebern	Fallbrook	CA	
Afrodita	Talpos	Fallbrook	CA	
Pamela	Vadnais	Fallbrook	CA	
Ruth	Willett	Fallbrook	CA	
Dan	Ilani	FARMER MARKET	CA	
Dori	Pahl	FARMER MARKET	CA	
Christine	Florio	Fawnskin	CA	
Robert	Borchert	Feltom	CA	
Jeanine	Creek	Felton	CA	
Rose	Kerr	FELTON	CA	
Dennis	Ledden	Fiddletown	CA	
Melanie	Baas	Fillmore	CA	
Blanca	Guerrero	Fillmore	CA	
Karalinda	Aguilar	Folsom	CA	
Colleen	Auernig	Folsom	CA	
David	Brooks	Folsom	CA	
Jennifer	Chatha	Folsom	CA	
Melissa	Christopher	Folsom	CA	
Joanne	DeVine	Folsom	CA	
Carole	Garrett	Folsom	CA	
Siranan	Hongma	Folsom	CA	

Letter Signed by 69,549 Individuals

First Name	Last Name	City	State	Comment
Cinda	Johansen	Folsom	CA	
Ingrid	Kingaard	FOLSOM	CA	
Jill	Kretschmann	FOLSOM	CA	
Nghi	Nghiem	Folsom	CA	
Catherine	Palmer	Folsom	CA	
Melynda	Quinn	Folsom	CA	
Karen	Shaw	Folsom	CA	
Christina	Smith	Folsom	CA	
Marita	Barnes	Fontana	CA	
Debi	Bergsma	Fontana	CA	
Ralph	Bocchetti	Fontana	CA	
Kerrie	Boniface	Fontana	CA	
Deborah	Bortot	Fontana	CA	
Diana	Cannon	Fontana	CA	
Cathy	Chua	Fontana	CA	
Michele	Dehayes	Fontana	CA	
Dawna	Dorcas-Werner	Fontana	CA	
Andrea	Eitelman	Fontana	CA	
Monique	Franz	Fontana	CA	
April	Henderson	Fontana	CA	
Randee	Jensen	Fontana	CA	
Teresa	Lira	Fontana	CA	
Karen	Mariani	Fontana	CA	
Debi	McGregor	Fontana	CA	
Monica	Mendez	Fontana	CA	
Anelsy	Ordaz	Fontana	CA	
Carolina	Romero	Fontana	CA	
Maribel	Sánchez	Fontana	CA	
Linda	Shanley	Fontana	CA	
Kathy	Tharp	Fontana	CA	
Lizann	Warner	FONTANA	CA	
Jackie	Wayman	Fontana	CA	
Teresa	Wheel	Fontana	CA	
Veronica	Mohn	Foothill	CA	
Georgia	Antonyshyn	Foothill Ranch	CA	
Trina	Aurin	Foothill Ranch	CA	
C	Blakesley	Foothill Ranch	CA	
Janet	Ju	Foothill Ranch	CA	
Barbara	Krichman	Foothill Ranch	CA	
Susan	McLaughlin	Foothill Ranch	CA	
chad	smith	Foothill Ranch	CA	
Celia	Thilgen	Foothill Ranch	CA	
Michelle	Eaton	Forest Knolls	CA	
John	Meszaros	Forest Knolls	CA	
mac	michalski	forest knolls	CA	
Tina	Sheppard	Forest Knolls	CA	

Letter Signed by 69,549 Individuals

First Name	Last Name	City	State	Comment
Dennis	St.Pierre	Forest Knolls	CA	
Bill	Gardner	Forest Ranch	CA	
Raymond	Marshall	Foresthill	CA	
Shari	Petrie	Foresthill	CA	
Louise	Buss	Forestville	CA	
Wayne	Gibb	Forestville	CA	
Gilia	Humrich	FORESTVILLE	CA	
Beth	Jackson	forestville	CA	
Jamuna	Llewellyn	Forestville	CA	
CHRISTINA	SYVERSEN	FORESTVILLE	CA	
MEEM	thomsen	forestville	CA	
andarin	arvola	Fort Bragg	CA	
Renee	Carden	Fort Bragg	CA	
Wendi	Felson	Fort Bragg	CA	
Dawn	Ferreira	Fort Bragg	CA	
Pamela	Gagliardo	Fort Bragg	CA	
Sandy	Glickfeld	Fort Bragg	CA	
Roberta	heist	Fort Bragg	CA	
Joan	heron	Fort Bragg	CA	
Valerie	Marshall	FORT BRAGG	CA	
Cindy	Mclain	Fort bragg	CA	
James	Murphey	Fort Bragg	CA	
susan	nutter	fort bragg	CA	
Ann	Rrennacker	Fort Bragg	CA	
Linda	Stanton	Fort Bragg	CA	
Linda Jo	Stern	Fort Bragg	CA	
Hillary	Ade	Fortuna	CA	
Allison	Bourdlaies	Fortuna	CA	
Sandra	Bradford	Fortuna	CA	
Kim	Chamberlain	Fortuna	CA	
Meaghan	Simpson	FORTUNA	CA	
Barbara	Small	Fortuna	CA	
Debra	Strahan	Fortuna	CA	
Elizabeth	Lehr	Foster City	CA	
Ella	Alexy	Foster city	CA	
Barbara	Helgesen	Foster City	CA	
Ah	Ho	Foster City	CA	
Annette	Hovorka	Foster City	CA	
Viv	Pearson	Foster city	CA	
Amanda	Petel	Foster City	CA	
Robert	Reingold	Foster City	CA	
alex	tsukerman	Foster City	CA	
Therese	Williams	Foster city	CA	
C	B	Fountain Valley	CA	
		FOUNTAIN		
Anna	Capo	VALLEY	CA	

Letter Signed by 69,549 Individuals

First Name	Last Name	City	State	Comment
Dianna	Evans	Fountain valley	CA	
Janice	Hecht	Fountain Valley	CA	
Philippe	Ho	fountain valley	CA	
		FOUNTAIN		
Sarah	Lee	VALLEY	CA	
Patricia	Masuda	Fountain Valley	CA	
Robin	Mulligan	Fountain Valley	CA	
Ashley	Ring	Fountain valley	CA	
kate	Schalscha	Fountain Valley	CA	
Timothy	Shanahan	Fountain Valley	CA	
Polly	Lewis	Frazier Park	CA	
Cathy	Stansell	Frazier park	CA	
Cheryl	Albert	Freedom	CA	
Lois	Bacon	Freedom	CA	
Lois	Bacon	Freedom	CA	
Elsie	Bender	Freedom	CA	
hope	roberts	freedom	CA	
Monique	Soares	Freedom	CA	
Judy	Roberts	Fremomt	CA	
Patricia	Atkinson	Fremont	CA	
Zahir	Aziz	Fremont	CA	
m	baca	Fremont	CA	
Ana	Belle	Fremont	CA	
Dave	Buckley	Fremont	CA	
Vicky	Chan	Fremont	CA	
Jonathan	Chu	Fremont	CA	
Jonathan	Chu	FREMONT	CA	
Jeanne	Crabb	Fremont	CA	
Hilary	Danehy	Fremont	CA	
Alisa	Daskarolis	Fremont	CA	
Michael	Dorer	Fremont	CA	
Tonya	Edgington	FREMONT	CA	
Nydia	Estrada	FREMONT	CA	
Jose	Figuroa Jr	Fremont	CA	
Nicole	Fountain	Fremont	CA	
Irene	Garcia	Fremont	CA	
Mary-Lou	Gillette	Fremont	CA	
Martha	Graniello	Fremont	CA	
Ed	Green	Fremont	CA	
sandra	herzstein	fremont	CA	
Lacey	Hicks	Fremont	CA	
Joanne	Hoernberg	Fremont	CA	
Lisa	Holm	Fremont	CA	
Suzzan	IAO	Fremont	CA	
Derek	Johnson	Fremont	CA	
Gary	Kielbasa	Fremont	CA	

Letter Signed by 69,549 Individuals

First Name	Last Name	City	State	Comment
Johanna	Lang	Fremont	CA	
Johanna	Lindsay	Fremont	CA	
Ray	Lorenson	Fremont	CA	
Colleen	Marshall	Fremont	CA	
Selma	Michael	Fremont	CA	
Michael	Mitsuda	Fremont	CA	
yoshihisa	miyamoto	fremont	CA	
Gabriel	Montes De Oca	Fremont	CA	
Tripat	Oberoi	Fremont	CA	
David	Orion	FREMONT	CA	
Urmila	Padmanabhan	Fremont	CA	
Sharon	Rodrigues	Fremont	CA	
Rishabh	Sen	Fremont	CA	
marcie	usselman	fremont	CA	
Kwynn	Uyehara	Fremont	CA	
Jillian	VanLuchem	Fremont	CA	
Quyen	Vu	Fremont	CA	
Mary	Williams	Fremont	CA	
SHEAUCHING	YEH	Fremont	CA	
Janet	Holland	Freno	CA	
Wendy	aminzadeh	fresno	CA	
Alejandra	Barahona	Fresno	CA	
Karen	Bates	Fresno	CA	
Karen	Bien	Fresno	CA	
Gail	Blank	Fresno	CA	
Yemina	Bollinger	Fresno	CA	
Michael	Bordenave	Fresno	CA	
michael	bordenave	fresno	CA	
Pedro	Bouchan	Fresno	CA	
Pat	Brown	Fresno	CA	
Christina	Cabrera	Fresno	CA	
Mike	Caetano	Fresno	CA	
Pam	Capurro	Fresno	CA	
Denise	Carmack	Fresno	CA	
Patrick	Casey	Fresno	CA	
Joseph	Catania	Fresno	CA	
Jean	Chandler	Fresno	CA	
G	Chua	Fresno	CA	
Cindy	Clark	Fresno	CA	
Emily	Danielson	Fresno	CA	
Khunda	Deaton	FRESNO	CA	
Karen	Douglas	Fresno	CA	
Christina	Fernandez	Fresno	CA	
Geraldine	Fernandez	Fresno	CA	
rick	fletcher	Fresno	CA	
Gerri	Garcia	Fresno	CA	

Letter Signed by 69,549 Individuals

First Name	Last Name	City	State	Comment
Abbie	Geisel	Fresno	CA	
Jean	Hays	Fresno	CA	
Susan	Heidebrecht	Fresno	CA	
Shannon	Holmes	Fresno	CA	
Elizabeth	Hosler	Fresno	CA	
Susan	Koski	Fresno	CA	
Cassandra	LeCompte	Fresno	CA	
Timothy	Ledford	Fresno	CA	
Patricia	Lewis	Fresno	CA	
Majid	Malik	Fresno	CA	
Sandra	Martin	Fresno	CA	
Shawn	Martinez	FRESNO	CA	
Mark	Mazhnyy	Fresno	CA	
Tamra	McCoy	FRESNO	CA	
Gayle	McCracken	Fresno	CA	
Kim	McPhail	Fresno	CA	
Michael	Midkiff	Fresno	CA	
Janet	Moore	Fresno	CA	
Amy	Moreno	Fresno	CA	
Sarah	Motta	Fresno	CA	
laurie	neal	Fresno	CA	
Josh	Nichols	Fresno	CA	
Nancy	Novak	Fresno	CA	
Kathy	O'Keefe	Fresno	CA	
elly	orrin	Fresno	CA	
Alex	Par	Fresno	CA	
Isamar	Pena	Fresno	CA	
Jessica	PoveaMaciel	Fresno	CA	
Henry	Prendez	Fresno	CA	
Karen	Privett	Fresno	CA	
Rebecca	Reid-Johansson	Fresno	CA	
Dennis	Rickard	Fresno	CA	
les	roberts	Fresno	CA	
Richard	Robinson	FRESNO	CA	
Rachel	Rose	Fresno	CA	
John	Rumery jr	Fresno	CA	
Dorian D	Santoyo-Dyer	Fresno	CA	
Melissa	Sesma-Smith	Fresno	CA	
Michelle	Suchy	Fresno	CA	
Amanda	Thronburg	FRESNO	CA	
Princess	Tillman	Fresno	CA	
Norma	Ulloa	Fresno	CA	
Randy	Vaughn-Dotta	Fresno	CA	
Regina	Vidal	Fresno	CA	
Julie	Zack	Fresno	CA	
Teresa	Zollars	Fresno	CA	

Letter Signed by 69,549 Individuals

First Name	Last Name	City	State	Comment
Shannon	Morman	Ft Bragg	CA	
Kathy	Milton	Ftemont	CA	
Constance	Hingert	Fulerton	CA	
Elizabeth	Alherz	Fullerton	CA	
Marylucia	Arace	Fullerton	CA	
Virginia	Babb	Fullerton	CA	
rebecca	blackman	fullerton	CA	
Gloria	Bohannon	Fullerton	CA	
Julie	Brickell	Fullerton	CA	
Georgia	Bulat	Fullerton	CA	
jenny	choi	fullerton	CA	
Misty	Day	Fullerton	CA	
Jack and				
Margarita	Denman	Fullerton	CA	
A	Diaz	Fullerton	CA	
Jolanta	Drozdzal	Fullerton	CA	
Jan	Friel	Fullerton	CA	
Amber	Gill	Fullerton	CA	
Lorri	Goldman	Fullerton	CA	
Nancy	Graham	Fullerton	CA	
Eileen	Herrera	Fullerton	CA	
Kathy	Hill	Fullerton	CA	
lynn	hoang	Fullerton	CA	
Susan	Johnson	Fullerton	CA	
Brian	Kelly	Fullerton	CA	
Coralyn	Kelly-Sheridan	Fullerton	CA	
Andrea	Lux	Fullerton	CA	
Nellie	Mala	Fullerton	CA	
Evan	McDermitt	Fullerton	CA	
Robert	Munguia	Fullerton	CA	
Stacy	Nisperos	Fullerton	CA	
Ron	Palermino	Fullerton	CA	
Ji	Park	Fullerton	CA	
Samuel	Park	Fullerton	CA	
Cynthia	Parra	Fullerton	CA	
Nisha	Patel	Fullerton	CA	
Shannon	Perez-Flores	Fullerton	CA	
richard	ramirez	fullerton	CA	
Yvette	Reta	Fullerton	CA	
brittany	rooks	fullerton	CA	
Chris	Stoltzner	Fullerton	CA	
Janet	Vandergrift	Fullerton	CA	
Yasmin	Vega	Fullerton	CA	
Valorie	Walker	FULLERTON	CA	
Alice	Simpson	Fulton	CA	
Jennifer	Anderson	garden grove	CA	

Letter Signed by 69,549 Individuals

First Name	Last Name	City	State	Comment
Stewart	Casey	Garden Grove	CA	
Gary	Chong	Garden Grove	CA	
Geoffrey	Collins	Garden Grove	CA	
Donna	Cruz	garden grove	CA	
Ana	Gonzalez	Garden grove	CA	
Maurreen	Gragnani	Garden Grove	CA	
Kris	Head	Garden Grove	CA	
Daniel	Hesketh	Garden Grove	CA	
Lisa	Higgins	Garden Grove	CA	
Janet	Hoover	Garden Grove	CA	
Kaycee	Kennedy	Garden Grove	CA	
Laurie	Kinnings	Garden Grove	CA	
Kelly	Kramer	Garden Grove	CA	
Danny	Krebs	Garden Grove	CA	
Florence	Lemoine	Garden Grove	CA	
Esme	Lopez	Garden grove	CA	
Fatima	Lozano	Garden Grove	CA	
Patricia	Luquire	Garden Grove	CA	
Reshma	Madnani	Garden Grove	CA	
David	Mills	Garden Grove	CA	
victor	monsura	garden grove	CA	
Matilde	Navarro	Garden Grove	CA	
Jamie	Nichols	Garden grove	CA	
Nancy	Ortez	Garden Grove	CA	
Angelique	Ortiz	Garden grove	CA	
Val	Osborne	Garden Grove	CA	
Betty	Pruitt	Garden grove	CA	
Karin	Rettig	GARDEN GROVE	CA	
CHRISTINE	SCHAEFFER	Garden Grove	CA	
Mary	Silva	Garden Grove	CA	
Marisa	Thomas	Garden Grove	CA	
Michelle	Urata	Garden Grove	CA	
Joe	Vecchi	Garden Grove	CA	
Susan	Waterman	Garden grove	CA	
Alice	wollenhaupt	Garden Grove	CA	
Carla	Bradford	Gardena	CA	
Sharon	Dragan	Gardena	CA	
Salamath	Hussain	Gardena	CA	
Christine	Link	Gardena	CA	
Kimberly	Martinez	Gardena	CA	
Michelle	Mc	Gardena	CA	
Floria	Morton	Gardena	CA	
Six	Natino	Gardena	CA	
Ximena	Suarez Lopez	Gardena	CA	
Caitlin	York	gardena	CA	
Doyle	Hollister	Gaviota	CA	

Letter Signed by 69,549 Individuals

First Name	Last Name	City	State	Comment
Morgan	Idso	GAVIOTA	CA	
Alice	Altevers	Gilroy	CA	
Mark	Asher	GILROY	CA	
Virginia	Berrelleza	Gilroy	CA	
Daniel	Blum	Gilroy	CA	
Deb	Conant	Gilroy	CA	
Laura	Czarnowski	Gilroy	CA	
Stephanie	Gaffney	Gilroy	CA	
Elena	Greco	Gilroy	CA	
Sabrina	Hewell	Gilroy	CA	
Amanda	Hobbs	Gilroy	CA	
Jo Lynne	Kelsey	Gilroy	CA	
Susan	Kofnovec	Gilroy	CA	
Annedore	Kushner	Gilroy	CA	
Eric	Larrivee	Gilroy	CA	
Chris	Loo	Gilroy	CA	
Dolores	Mercado	Gilroy	CA	
Cindy	Okada	Gilroy	CA	
JESSICA	REDD	gilroy	CA	
Susan	Rodriguez	Gilroy	CA	
zack	snyder	gilroy	CA	
Tracey	Spath	Gilroy	CA	
Petra	Everidge	Glen Ellen	CA	
susanna	napierala	glen ellen	CA	
Sharon	Ponsford	GLEN ELLEN	CA	
Gerald	Stratman	Glen ellen	CA	
Janice	Anderson	Glencoe	CA	
Kelly	Sweeney	Glencoe	CA	
Kevin	Abrahamian	Glendale	CA	
Sophie	Amirian	Glendale	CA	
Shirley	Ann	Glendale	CA	
Betsy	Baytos	Glendale	CA	
Diane	Beglin	Glendale	CA	
Mari	Blackwell	Glendale	CA	
Ozzie	Blackwell	Glendale	CA	
Eve	Bonnick	Glendale	CA	
Susan-Louise	Brauer	Glendale	CA	
Nancy	Brodersen	Glendale	CA	
Jamie	Brozovich	Glendale	CA	
Bitu	Bushehri	Glendale	CA	
Emmie	Casano	Glendale	CA	
Carol	Clements	Glendale	CA	
steve	colton	Glendale	CA	
Martha	Corrales	Glendale	CA	
Richard	Cramer	Glendale	CA	
barbara	cunningham	Glendale	CA	

Letter Signed by 69,549 Individuals

First Name	Last Name	City	State	Comment
Duc Khoi	Dang	Glendale	CA	
Leslie	Darga	Glendale	CA	
Karolin	Demirjian	Glendale	CA	
John	Edman	Glendale	CA	
Kathleen	Flynn	Glendale	CA	
Lorena	Galdamez	Glendale	CA	
Annie	Galoustian	Glendale	CA	
Brenda	Gant	Glendale	CA	
Rebecca	Geiser	Glendale	CA	
Rachel	Gell	GLENDALE	CA	
Meredith	Gold	Glendale	CA	
Susan	Goldberg	Glendale	CA	
Jennifer	Haufler	GLENDALE	CA	
Dena	Hernandez-Kosche	GLENDALE	CA	
Susi	Higgins	Glendale	CA	
Angela	Hovhannisyan	Glendale	CA	
Edna	Karinski	Glendale	CA	
Arin	Keshishian	Glendale	CA	
joan and ingolf	klengler	glendale	CA	
Jan	Leath	Glendale	CA	
Paul	Lombardi	Glendale	CA	
Hamlet	Manvelian	Glendale	CA	
Louis	McCarten	Glendale	CA	
Sudi	McCollum	Glendale	CA	
Fiona	Ng	Glendale	CA	
Ann	Nguyen	Glendale	CA	
Patti	Nicklaus	Glendale	CA	
Patricia	Poole	Glendale	CA	
megan	rawa	Glendale	CA	
Dale	Reynolds	Glendale	CA	
Romie	Ruiz	Glendale	CA	
Claudia	S	glendale	CA	
Natalee	Spadoni	Glendale	CA	
Jean	Stapleton	Glendale	CA	
Linda	Sturges	Glendale	CA	
Elaine	Taylor	Glendale	CA	
Amanda	Tenney	Glendale	CA	
Armine	Vardanyan	Glendale	CA	
Jean Kyle	Velasquez	Glendale	CA	
Craig	Walker	Glendale	CA	
Margret	Watts	Glendale	CA	
Paul	Wilkins	Glendale	CA	
Tanya	Wilson	Glendale	CA	
Sasha	Zambrano	Glendale	CA	
TENI	HAKOPIAN	GLENDALE	CA	

Letter Signed by 69,549 Individuals

First Name	Last Name	City	State	Comment
Theresa	Buntain	Glendora	CA	
Jill	Jones	Glendora	CA	
Iliana	Lopez	Glendora	CA	
luann	marchillo	GLENDORA	CA	
Lawrence	Olson	Glendora	CA	
Lisa	Organ	Glendora	CA	
Kathy	pinkstaff	glendora	CA	
Tedford	Rose	Glendora	CA	
Suzanne	Thompson	Glendora	CA	
Darlene	Tran	Glendora	CA	
Davana	Valentino	Glendora	CA	
Kent	Williams	Glendora	CA	
Sharon	Badostain	Glenhaven	CA	
Nancy	Hunter	Gold River	CA	
Doris	Wong	Gold River	CA	
Sara	Astorga	Goleta	CA	
Candice	Golembo	Goleta	CA	
Martin	Henderson	Goleta	CA	
C.K. Nuetzie	Jasiorkowski	Goleta	CA	
Kathy	Kosinski	Goleta	CA	
Michelle	Kosinski	Goleta	CA	
Jamey	Marth	Goleta	CA	
Debby	Mason-Davies	GOLETA	CA	
Jessica	Merrill	Goleta	CA	
Michelle	Profant	Goleta	CA	
Felicia	Saunders	Goleta	CA	
Anna Marie	Weiner	GOLETA	CA	
Allison	Benoit	Gonzales	CA	
Ivan	Olsen	Gonzales	CA	
JESSICA	CARCAMO	GRANADA HILLS	CA	
Carolyn	Cody	Granada Hills	CA	
Roula	DAkdouk	Granada Hills	CA	
Thao	Do	Granada hills	CA	
Cecelia	Faigin	Granada Hills	CA	
Myra	Gallo	Granada Hills	CA	
Joselin	Guillen	Granada hills	CA	
Lisa	Hammermeister	Granada Hills	CA	
Michelle	Hernandez	Granada hills	CA	
Rhonda	Hottman	GRANADA HILLS	CA	
Melissa	Johnston	Granada Hills	CA	
June	Klein	Granada Hills	CA	
louise	lewis	granada hills	CA	
Francine	Mehdian	Granada Hills	CA	
Mariano	Moreno	Granada hills	CA	
Karen	Morrow	Granada Hills	CA	
Rebecca	Pigovat	Granada Hills	CA	

Letter Signed by 69,549 Individuals

First Name	Last Name	City	State	Comment
Theodore C.	Snyder	Granada Hills	CA	
James	Talbot	Granada Hills	CA	
Micki	Whitef	Granada Hills	CA	
Marianne	Wilson	GRANADA HILLS	CA	
Diego	Cisneros	Grand terrace	CA	
Reyna	Gomes	Granite bay	CA	
Michael	Harrington	Granite Bay	CA	
Alex	Richards	Grass calley	CA	
Ruth	Albano	Grass Valley	CA	
joyce	banzhaf	Grass Valley	CA	
Lisa	Beasley	Grass Valley	CA	
Brends	Brooks	Grass Valley	CA	
Paula	Bump	Grass Valley	CA	
Eithne	Cunningham	Grass Valley	CA	
Rachel	Deyo	Grass Valley	CA	
Olivia	Diaz	Grass Valley	CA	
Doreen	Domb	Grass Valley	CA	
Karen	Donaldson	Grass Valley	CA	
John	Everett	Grass Valley	CA	
Sharma	Gaponoff	Grass Valley	CA	
Ames	Gilbert	Grass Valley	CA	
Pamela	Hall	Grass Valley	CA	
Margaret	Hanson	Grass Valley	CA	
pamela	kelly	grass Valley	CA	
Lori	Lachman	Grass valley	CA	
Avila	Lowrance	Grass Valley	CA	
Michael	Marcella	Grass Valley	CA	
Pam	Moore	Grass Valley	CA	
Marie	O'Donnell	Grass Valley	CA	
Jane	Pelton	Grass Valley	CA	
Rick	Robins	Grass Valley	CA	
Deanna	Root	Grass Valley	CA	
Kathleen	Salvas	Grass Valley	CA	
Shirlee	Shaman	Grass Valley	CA	
Edward	Taylor	Grass Valley	CA	
Ariann	Thomas	Grass Valley	CA	
Patrick	Thomas	Grass Valley	CA	
Tracey	Timpone	Grass Valley	CA	
Cynthia	Trexler	Grass Valley	CA	
Danielle	White	Grass Valley	CA	
James	Williams	Grass Valley	CA	
Jan	Windz	Grass Valley	CA	
Dylan	Worsley	Grass valley	CA	
William	Lockard	grass valley ca	CA	
Darrel	Smith	Grass Valleyt	CA	
Reverend Jane	Eagle	Graton	CA	

Letter Signed by 69,549 Individuals

First Name	Last Name	City	State	Comment
Karin	Lease	Graton	CA	
Jeff	Lambeth	Green Valley Lake	CA	
Stephan	Mccartney	Green valley lake	CA	
Linda	P.	Green Valley Lake	CA	
Linda	Phelan	Green Valley Lake	CA	
Craig	Coulter	Greenbrae	CA	
Roz	goldstein	Greenbrae	CA	
Barbara	Hollis	Greenbrae	CA	
Michelle	Arroyo	Greenfield	CA	
Shiwaya	Peck	Greenville	CA	
Diane	Pulsifer	GREENWOOD	CA	
Ladonna	Espinoza-luna	Gridley	CA	
lejlaL	krusch	Gridley	CA	
Franchescs	Lacebal	Gridley	CA	
jeannette	cheeks	Grizzly Flats	CA	
Barbara	Haiges	Groveland	CA	
Thomas	Becker	Grover Beach	CA	
andrea	e	grover beach	CA	
Elitania	Tapia	Grover Beach	CA	
Michael	Kreyling	Gualala	CA	
Patrick	Craig	Guerneville	CA	
James	Dodd	Guerneville	CA	
Andrea	Kaufman	Guerneville	CA	
Cary	Krueger	Guerneville	CA	
Amanda	Lyon	Guerneville	CA	
Michelle	Skinner	Guerneville	CA	
David	Watson	Guerneville	CA	
Janice	Wood-Littleton	Gulala	CA	
Salvador	Mendoza	GUSTINE	CA	
Karen	Tompkins	Gustine	CA	
Anna	Drummond	GV	CA	
Carol	B.	Hac.hgts	CA	
Cynthia	Aguilar	Hacienda Heights	CA	
Mimi	Lu	Hacienda heights	CA	
Dennis	McCraven	Hacienda Heights	CA	
jose	sanchez	hacienda heights	CA	
Rose	Thompson	Hacienda heights	CA	

Letter Signed by 69,549 Individuals

First Name	Last Name	City	State	Comment
Mike	Wisniewski	Hacienda Heights	CA	
Nora	Edwards	HaciendaHeights	CA	
Judith	Collins	Half Moon Bay	CA	
Rika	Ishii-Price	Half Moon Bay	CA	
Gail	Koza	Half Moon Bay	CA	
Miriam	MacAllister	Half Moon Bay	CA	
Kristin	Murphy	Half Moon Bay	CA	
nancy	rapp	half moon bay	CA	
Lucy	Rodriguez	Half Moon Bay	CA	
Rose	Rygiel	Half Moon Bay	CA	
Kathleen	Shecter	Half Moon Bay	CA	
Claire	Simonich	Half Moon Bay	CA	
Terry	Tenzing	Half moon bay	CA	
Linda	Burkhart	Hanford	CA	
Claire	Jones	Hanford	CA	
Anita	McMurtrey	Hanford	CA	
Deborah	Aubrey	HAPPY CAMP	CA	
Judy	Buchanan	Harbor City	CA	
Rodney	Pno	Harbor city	CA	
Evette	Garcia	Hawaiian Gardens	CA	
Lori	Vega-Brower	Hawaiian Gardens	CA	
Vic	Bar	Hawthorne	CA	
Carina	Chadwick	Hawthorne	CA	
Pam	Holt	HAWTHORNE	CA	
DEBRA	JONES	HAWTHORNE	CA	
Michelle	Lind	Hawthorne	CA	
Tricia	M	Hawthorne	CA	
Bonnie	Maloney	Hawthorne	CA	
Thuy	Nguyen	Hawthorne	CA	
Marisol	Reyes	Hawthorne	CA	
Loriel	Samaras	Hawthorne	CA	
Claudia	Saporiti	Hawthorne	CA	
Mark	Schoenfeld	Hawthorne	CA	
Candace	Slivinski	Hawthorne	CA	
Christopher	Song	Hawthorne	CA	
valerie	WRIGHT	hawthorne	CA	
Zulema	Arguello	Hayward	CA	
SILvana	Barragan	Hayward	CA	
Leslie	Bell-Harding	Hayward	CA	
Deborah	Biron	Hayward	CA	
Adele	Borja	Hayward	CA	
Lisa	Cimpoesu	Hayward	CA	

Letter Signed by 69,549 Individuals

First Name	Last Name	City	State	Comment
CAROLL	FOWLER	Hayward	CA	
Caroline	Gan	Hayward	CA	
Jan	Goodrich MacMillan	HAYWARD	CA	
Ki	Hani	Hayward	CA	
Ruqaya	Haniff	Hayward	CA	
Annie	Hoang	HAYWARD	CA	
Lorraine	Hurley	Hayward	CA	
Kathryn	LaMar	Hayward	CA	
Sandy	Lee	Hayward	CA	
Sherman	Lewis	Hayward	CA	
Charlene	Locke	Hayward	CA	
Janet	Lostaunau	Hayward	CA	
Michele	Martinez	Hayward	CA	
Sharon	Morris	Hayward	CA	
Marianne	Olguin	Hayward	CA	
Grant F.	Peterson	Hayward	CA	
Julie	Ramirez	Hayward	CA	
Kevin	Reynolds	Hayward	CA	
Esther	Roberts	HAYWARD	CA	
Nicole	Rodrigues	Hayward	CA	
Ana	Rodriguez	hayward	CA	
SUSAN	ROZANSKI	hayward	CA	
Marilyn	Silva	Hayward	CA	
Sandra	Stewart	HAYWARD	CA	
Rev. Jonathan	Tan	Hayward	CA	
pat	turney	Hayward	CA	
Brian	Vanderwoude	HAYWARD	CA	
James	Vince	hayward	CA	
Donna	Wainwright	Hayward	CA	
Tiffany	Wells	HAYWARD	CA	
Penny	Wise	Hayward	CA	
Jennifet	Swanstrom	Haywatd	CA	
Silvia	Cordy	HB	CA	
John	Essman	Healdsburg	CA	
Debbie	Nicolosi	Healdsburg	CA	
christine	raffetto	Healdsburg	CA	
Joann	Shook	Healdsburg	CA	
Will	Tuttle	Healdsburg	CA	
Colette	Sands	Helendale	CA	
A	A	Hell	CA	
Kari	de Talence	Hemet	CA	
Kathryn	Deardorff	Hemet	CA	
Dranda	DeLeon	Hemet	CA	
Robert	Duckson	Hemet	CA	
Adrienne	Estrada	Hemet	CA	

Letter Signed by 69,549 Individuals

First Name	Last Name	City	State	Comment
Ariana	Franco	Hemet	CA	
Sandra	Gleason	Hemet	CA	
Amanda	Klauk	Hemet	CA	
Renee	Linson	Hemet	CA	
Lily	Mejia	Hemet	CA	
Susan	Moore	Hemet	CA	
Joan	Mueller	Hemet	CA	
Pamela	Murdock	Hemet	CA	
Paula	Pippin	Hemet	CA	
Michelle	Reitmayer	Hemet	CA	
John	Roark	Hemet	CA	
Richard	Schmitt	Hemet	CA	
Paul	Stewart	Hemet	CA	
Mary	Stohr	Hemet	CA	
CRYSTAL	VALDEZ	HEMET	CA	
Cynthia	Wolfe	Hemet	CA	
Lourdes	Arvizu	Herald	CA	
Tiffany	Ballestrasse	Hercules	CA	
Beth	Bennett	Hercules	CA	
Dan	Bessie	Hercules	CA	
Sarah	Creeley	Hercules	CA	
Susi	Galyon	Hercules	CA	
n	lee	hercules	CA	
B.	Rodriguez	Hercules	CA	
B.	Rodriguez	Hercules	CA	
Rita	Turner	Hercules	CA	
Rhonda	Weber	Hercules	CA	
Wm	Briggs	Hermosa Beach	CA	
Sharon	Glave	Hermosa Beach	CA	
Roger H.	Harrell	Hermosa Beach	CA	
Tina	Karimalis	Hermosa beach	CA	
alana				
lagerhausen	kerrigan	Hermosa Beach	CA	
Steve	King	Hermosa Beach	CA	
Kimberly	Konis	Hermosa Beach	CA	
Cindy	Morris	Hermosa Beach	CA	
Denise	Powers	Hermosa Beach	CA	
Paul	Skarvinko	Hermosa Beach	CA	
Sharon	Torrise	Hermosa Beach	CA	
Tim	Mcnemar	Hespera	CA	
Kathy	Archibald	Hesperia	CA	
Peggy	Barga	Hesperia	CA	
Pamela	Craft	Hesperia	CA	
Marsha	Duty	Hesperia	CA	
Jacki	Hileman	HESPERIA	CA	
Beverly	Johnson	Hesperia	CA	

Letter Signed by 69,549 Individuals

First Name	Last Name	City	State	Comment
Julie	Knutson	Hesperia	CA	
Leann	Laurich	Hesperia	CA	
Christopher	McMahon	Hesperia	CA	
Joanne	Miller	Hesperia	CA	
Kimberly	Murillo	Hesperia	CA	
Gelisa	Rivera	Hesperia	CA	
Rebecca	stabler	Hesperia	CA	
Dave	Stevens	Hesperia	CA	
Juanita	Westberg	Hesperia	CA	
		Hidden Valley		
diane	lockett	Lake	CA	
linda	albarran	Highland	CA	
Bertha	Cortez	Highland	CA	
Michael	Crane	HIGHLAND	CA	
Marissa	Davis	Highland	CA	
Cheryl	Feaster	Highland	CA	
Judi	Hurlock	Highland	CA	
Nicole	Rollings	HIGHLAND	CA	
Heidi	Stock	Highland	CA	
BRENDA SUE	THOMPSON	Highland	CA	
Kiralyn	Trimble	Highland	CA	
Barry	Wallace	Highland	CA	
Vanessa	Kong	Hillsborough	CA	
Lauren	Albright	Hollister	CA	
Daniel	Corral jr	Hollister	CA	
Janice	Covarrubias	Hollister	CA	
Romona	Czichos	Hollister	CA	
Tracy	Evenson	Hollister	CA	
ruben	garcia	hollister	CA	
Laura	Miller	Hollister	CA	
Valerie	Ortega	Hollister	CA	
Rosemarie	Pettit	Hollister	CA	
Anna	Salas	Hollister	CA	
Susan	Weyrauch	Hollister	CA	
Cindy	Wright	Hollister	CA	
Michelle	Angelini	HOLLYWOOD	CA	
Gloria	Castro	Hollywood	CA	
Robin	Gerber	Hollywood	CA	
Tim	Gilleland	Hollywood	CA	
John hn	Hren	Hollywood	CA	
Jacki	Hunter	Hollywood	CA	
Galyna	Kuvivchak-Sakhno	Hollywood	CA	
Lisa	NASSER	Hollywood	CA	
matthew	nasser	Hollywood	CA	
Elizabeth	Macias	Holtville	CA	

Letter Signed by 69,549 Individuals

First Name	Last Name	City	State	Comment
Linda	Reid	Homeland	CA	
Robin	Rubin	Homeland	CA	
Deborah	Bradford	Hopland	CA	
Jennifer	Cheek-Payan	Hopland	CA	
Jessica	Holliday	Hopland	CA	
Catherine	Milovina	Hopland	CA	
Tara	Thralls	HOPLAND	CA	
Rose	Atondo	Hornbrook	CA	
Veronica	Regalado	Huntigton park	CA	
Cheryl	Andrea	Huntington Beach	CA	
Jocelyn	Autterson	Huntington Beach	CA	
Pamela	Beard	Huntington Beach	CA	
Barbara	Beck	Huntington Beach	CA	
Lorik	Bernstein	Huntington Beach	CA	
Chanelle	Black	Huntington Beach	CA	
Debbie	Bobshosky	Huntington Beach	CA	
Marilyn	Boehm	Huntington Beach	CA	
connie	brockway	Huntington Beach	CA	
CathyLyn	Brooks	huntington beach	CA	
La	Brooks	Huntington Beach	CA	
Tiffany	Carder	Huntington Beach	CA	
Christina	Chang	Huntington Beach	CA	
Karen	Chepeka	Huntington Beach	CA	
VANESSA	CHRISMAN	Huntington Beach	CA	
Thomas	Clark MD	Huntington Beach	CA	
Jacquelyn	Clarke	Huntington Beach	CA	
Toni	Daniels	Huntington Beach	CA	

Letter Signed by 69,549 Individuals

First Name	Last Name	City	State	Comment
Sacha	de Nijs	Huntington Beach	CA	
Cynthia	Droeger	Huntington Beach	CA	
Gary	Droeger	Huntington Beach	CA	
Mary Jo	Ellis-Jones	Huntington Beach	CA	
Gary	Feemster	Huntington Beach	CA	
Pamela	Fender	Huntington Beach	CA	
Kathleen	Fernandez	Huntington Beach	CA	
Molly	Flaherty	Huntington Beach	CA	
Kathy	Hanson	Huntington Beach	CA	
Douglas	Hart	Huntington Beach	CA	
Christy	Hatt	Huntington Beach	CA	
Laura	Heck	Huntington Beach	CA	
Christine	Hein	Huntington Beach	CA	
Michael	Henderson	Huntington Beach	CA	
vicki	hughes	Huntington Beach	CA	
Charlotte	Jordan	Huntington Beach	CA	
Mary	Julienne	Huntington Beach	CA	
Mike	Kelly	Huntington Beach	CA	
William	Kenney	Huntington Beach	CA	
Joel	Klayman	Huntington Beach	CA	
Elaine	Kluever	Huntington Beach	CA	
Lisa	Langley	HUNTINGTON BEACH	CA	
Binh	Le	Huntington Beach	CA	

Letter Signed by 69,549 Individuals

First Name	Last Name	City	State	Comment
Christine	Lindsey	Huntington Beach	CA	
Diane	Lung	Huntington Beach	CA	
MICHELLE	MADOLE	HUNTINGTON BEACH	CA	
Audrey	Mannolini	Huntington Beach	CA	
Pamela	McBee	Huntington Beach	CA	
Alexa	McMahan	Huntington Beach	CA	
Michael	McMahan	Huntington Beach	CA	
Claudia	Medina	Huntington Beach	CA	
Daryth	Morrissey	Huntington Beach	CA	
stefanie	Owen	Huntington Beach	CA	
Libby	Parro	Huntington Beach	CA	
Cheri	Patton	Huntington beach	CA	
Lori	Price	Huntington Beach	CA	
Edith	Reddel	HUNTINGTON BEACH	CA	
Roberta	Reed	Huntington Beach	CA	
Roberta	Reed	Huntington Beach	CA	
Andrew	Riat	HUNTINGTON BEACH	CA	
Jennifer	Robins	HUNTINGTON BEACH	CA	
Marie	Rosas	Huntington Beach	CA	
Jennifer	Sanchez	Huntington beach	CA	
Karen	Sears	Huntington Beach	CA	
Michelle	Sharma-D'souza	Huntington Beach	CA	
Randle	Sink	Huntington Beach	CA	

Letter Signed by 69,549 Individuals

First Name	Last Name	City	State	Comment
Terrance	Stodolka	Huntington Beach	CA	
Michelle	Stout	Huntington Beach	CA	
Mary	Sullivan	Huntington Beach	CA	
Lisa	Toland	Huntington Beach	CA	
Albert	Valencia	Huntington Beach	CA	
John	Varga	Huntington Beach	CA	
Tina	Vosburg	Huntington Beach	CA	
Jessica	Orozco	Huntington park	CA	
Selene	Rojas	Huntington Park	CA	
Luis	Recalde	Hunyington Park	CA	
Richard	Cardella	Hydesville	CA	
Sylvia	Cardella	Hydesville	CA	
Angela	Beaty	I	CA	
careena	chase	Idyllwild	CA	
Arthur	Connor	Idyllwild	CA	
Kathleen	Davis	Idyllwild	CA	
s	elzey	idyllwild	CA	
Pam	Parsons	Idyllwild	CA	
PAMELA	SOYSTER	IDYLLWILD	CA	
Chrysteen	Anderson	Igo	CA	
Jenny	Silva	Imperial	CA	
Glory	Ambriz	Imperial beach	CA	
Danny	Brenn	Imperial Beach	CA	
Flor	Campay	Imperial Beach	CA	
Penny	Griffin	Imperial Beach	CA	
Janet	Hendrick	Imperial Beach	CA	
Miriam L	Iosupovici	IMPERIAL BEACH	CA	
Norma	Krohn	Imperial beach	CA	
DeAnna	Longoria	Imperial Beach	CA	
Janet	Pesane	Imperial Beach	CA	
Charles	Williams	Imperial Beach	CA	
Cindy	Zimmermann	Imperial Beach	CA	
Isabel	Ahuatl	Indio	CA	
Gloria	Cavazos	Indio	CA	
Bob	Edgerly	Indio	CA	

Letter Signed by 69,549 Individuals

First Name	Last Name	City	State	Comment
Jen	Fendley	Indio	CA	
Catherine	Hall	Indio	CA	
Kay	Jacobs	Indio	CA	
Christine	Johnson	Indio	CA	
Jon	Juhlin	Indio	CA	
Annette	Marquez	Indio	CA	
Loree	Mezzanatto	Indio	CA	
Rosalind	Milliken	Indio	CA	
Paul	Sauser	INDIO	CA	
Jayme	Villacres	Indio	CA	
Mary	Zachariadou	Indio	CA	
Clara	Snow	Infio	CA	
April	Childress	Inglewood	CA	
Lori	Diers	Inglewood	CA	
carrie	fletcher	Inglewood	CA	
jenice	jackson	inglewood	CA	
Janet	Lemus	Inglewood	CA	
Rha	Nickerson	Inglewood	CA	
Jayne	Cerny	Inverness	CA	
Ann	Read	Inverness	CA	
Carol	Whitnah	Inverness	CA	
Marlayna	Hadley	Inyokern	CA	
Robert	Mize	Inyokern	CA	
Jesse	Abrams	Irvine	CA	
Ranko	Balog	Irvine	CA	
Tamara	Bateson	Irvine	CA	
Justine	Bello	Irvine	CA	
Rachel	Bloomberg	Irvine	CA	
Sharon	Bondy	Irvine	CA	
Rob	Brindisi	Irvine	CA	
Alison	Brown	Irvine	CA	
stephanie	ceмо	irvine	CA	
Debbie	Chesher	Irvine	CA	
Deborah	Chesher	Irvine	CA	
mary	collier	IRVINE	CA	
RJ	Cooper	Irvine	CA	
Sandra	Cope	Irvine	CA	
Marilyn	Cross	Irvine	CA	
Nichoelle	Delligatti	Irvine	CA	
F	Fitz	Irvine	CA	
Darci	Flores	Irvine	CA	
Cheey	Galla	Irvine	CA	
Stella	Gunther	Irvine	CA	
Carole	Hargraves	Irvine	CA	
Cecilia	Hathaway	Irvine	CA	
Martha	Hess	Irvine	CA	

Letter Signed by 69,549 Individuals

First Name	Last Name	City	State	Comment
Saul	Hirschhorn	Irvine	CA	
Julien	Jegou	Irvine	CA	
Wesley	Johnson	IRVINE	CA	
Natalie	Kovacs	Irvine	CA	
Melanie	Ley	Irvine	CA	
Abigail	Longo	Irvine	CA	
Sharon	Matthews	Irvine	CA	
Albert	Miller	IRVINE	CA	
PATRICIA	MORTAZAVI	Irvine	CA	
Lauren	Murphy	Irvine	CA	
Mimi	Nguyen	Irvine	CA	
lee	papier	irvine	CA	
julie	pearce	Irvine	CA	
Morrissey	Perfetti	Irvine	CA	
Silvia	Raum	Irvine	CA	
Jan	Reagan	Irvine	CA	
Donna	Rogers	Irvine	CA	
Daniela	Rojas	Irvine	CA	
Albert	Rousak	IRVINE	CA	
Betty	Sachau	Irvine	CA	
Corinne	Safille	Irvine	CA	
Leslie	Sayre	Irvine	CA	
lana	scott	Irvine	CA	
Gita	Shaon	Irvine	CA	
Victoria	Silver	Irvine	CA	
David	Smith	Irvine	CA	
Amy	Stinstrom	IRVINE	CA	
Jinny	T	Irvine	CA	
Pati	Tomsits	Irvine	CA	
Kamara	Viau	Irvine	CA	
Cameron	Walker	Irvine	CA	
Leanne	Yerby	Irvine	CA	
Kelli	Zusho	Irvine	CA	
Arthur	Kennedy	Isla Vista	CA	
Susan	Poe	Jackson	CA	
Terry	Lamarra	Jamestiwn	CA	
Tracey	Burkholder	Jamestown	CA	
angelene	flowers	Jamestown	CA	
JOSEPHINE	Barberini	Jamestownh	CA	
Linda	Rubin	Jamul	CA	
Brenda	Ashman	Joshua Tree	CA	
pauline	bedford	joshua tree	CA	
David	Burger	Joshua Tree	CA	
Cody	Dolnick	Joshua Tree	CA	
Carol	Gerratana	Joshua Tree	CA	
Janna	Pace	Joshua tree	CA	

Letter Signed by 69,549 Individuals

First Name	Last Name	City	State	Comment
Carl	Schmitt	Joshua Tree	CA	
Sandra	Smith	Joshua Tree	CA	
Rene	Brown	julian	CA	
Lucy	Nieves Serrano	Julian	CA	
Sheryl	Ropp	Julian	CA	
Jane	Santorumn	JULIAN	CA	
Teresa	Barcelo	Jurupa Valley	CA	
Shelia	Cassidy	JURUPA VALLEY	CA	
Stephanie	Harris	Jurupa Valley	CA	
Jana	Howie	Jurupa Valley	CA	
Nicole	Livingston	Kagel canyon	CA	
Tracy	Peyton	Keene	CA	
Bonnie	Carpenter	Kelseyville	CA	
Gigi	Cohen	Kelseyville	CA	
joel	strouss	Kelseyville	CA	
Lori	White	Kelseyville	CA	
GITA	BHATT	KENSINGTON	CA	
Veronique	Bucherre	Kensington	CA	
Matthew	Carlstroem	Kensington	CA	
Katja	Cooper	kensington	CA	
chris	donnely	kensington	CA	
Koll	Ellis	Kensington	CA	
Naomi	Lidicker	Kensington	CA	
Dr Hilary	Lorraine-Chambers	KENSINGTON	CA	
Carol	Patton	Kensington	CA	
Ann	Rafkin	Kensington	CA	
Anne	Barr	Kentfield	CA	
Emily	McCormack	Kentfield	CA	
jill	mistretta	kentfield	CA	
Dorothy	Nirenstein	Kentfield	CA	
Bob	Rosenberg	Kentfield	CA	
Linda	Knight	Kenwood	CA	
jennifer	Souder	Kernville	CA	
Gil	Gaus	Kings Beach	CA	
John	Randall	Kings Beach	CA	
Virginia	Spivak	Kingsburg	CA	
Linda	Morse-Robertson	Knightsen	CA	
Lisa	Eddy	Kyburz	CA	
Heide	Benveniste	L.A.	CA	
Eva	Dayan	L.A.	CA	
Mynka	Draper	L.A.	CA	
Sam	Fagnoli	L.A.	CA	
martha	melinda	L.A.	CA	
Mercedes	Menendez	L.A.	CA	
Maedie	Olsen	L.A.	CA	

Letter Signed by 69,549 Individuals

First Name	Last Name	City	State	Comment
Isis	Akers	LA	CA	
Fe	Asuan	LA	CA	
tim	B	LA	CA	
Barbara	Bersell	LA	CA	
Amanda	Besette	La	CA	
Andrea	Birnbaum	LA	CA	
MARTY	BOSTIC	LA	CA	
Alicia	Brauns	La	CA	
Frank	Burke	LA	CA	
juan	bustamante	la	CA	
Tee	Che	La	CA	
Maureen	Collins	LA	CA	
patty	cornell	LA	CA	
Celia	d	LA	CA	
namita	dalal	la	CA	
Phanphatsorn	Disaphanurat	La	CA	
Christina	Downing	LA	CA	
julie	ellis	LA	CA	
David	Forrest	LA	CA	
Helena	Freeman	LA	CA	
Leslie	Gallagher	LA	CA	
Mark	Glasser	la	CA	
Sea	Glassman	LA	CA	
Myriam	Guerci	La	CA	
Pamela	Haddad	LA	CA	
Suzanne	Happ	La	CA	
Carrie	Hesse	LA	CA	
Cynthia	Honeycutt	LA	CA	
Ted	Hume	LA	CA	
Alison	Kelly	LA	CA	
Roma	Maffia	La	CA	
Louise	Mirren	La	CA	
L	Perea	LA	CA	
Lillian	Peterson	La	CA	
eric	politzer	LA	CA	
Kseniia	Protopopova	LA	CA	
Liliana	Rojas	LA	CA	
Melissa	Rotonto	LA	CA	
donye	sacco	LA	CA	
Mike	Stoller	LA	CA	
susan	sue	LA	CA	
Janice	Tanaka	LA	CA	
Maureen	Toth	LA	CA	
jacquelyn	valdenarro	la	CA	
Tanya	Vidmar	LA	CA	
Deryn	Warren	LA	CA	

Letter Signed by 69,549 Individuals

First Name	Last Name	City	State	Comment
Anita	Youabian	La	CA	
Jill	Blaisdell	La Canada	CA	
Beverly G	Craig	La Canada	CA	
Jennifer	Muir	La Canada	CA	
Edmund	Attanasio	La Canada Flintridge	CA	
Nora	Oliver	La Canada Flintridge	CA	
Ruth	Armida	La Crescenta	CA	
Lauren	Bryant	La Crescenta	CA	
Vanessa	Delaney	La Crescenta	CA	
Michelle	E Dizon	La Crescenta	CA	
Lisa	Gee	La Crescenta	CA	
Alicia	Hernandez	LA Crescenta	CA	
Catherine	Hunter	La Crescenta	CA	
Gary	James	LA CRESCENTA	CA	
Fred	Licht	La Crescenta	CA	
Michael	Mosesman	La Crescenta	CA	
barbara	poland	La Crescenta	CA	
Suzanne	Powell	La Crescenta	CA	
Cathy	Smith	La Grange	CA	
Laura	Bunting	La habra	CA	
Katherine	Cook	La Habra	CA	
Linda	Greene	La Habra	CA	
Bree	Hoffman	La Habra	CA	
Michele	Jaso	La habra	CA	
Brett	Jensen	La Habra	CA	
April	Lancaster	La Habra	CA	
martha	paredes	la habra	CA	
Terri	Webb	La Habra	CA	
Andrea	Wooldridge	La Habra	CA	
Nancy	Martin	La Honda	CA	
Michele	Andretta	LA JOLLA	CA	
lynn	bruser	La Jolla	CA	
Ivana	Cerovecki	La Jolla	CA	
Paul	Cirulnick	la jolla	CA	
Jonathan	Goldstein	LA JOLLA	CA	
Susan	Henrichsen	la jolla	CA	
Perry	Kirkland	La Jolla	CA	
Susan	Knee	LA JOLLA	CA	
Britt	Kuenzlen	La Jolla	CA	
Sharon	Laabs	La Jolla	CA	
Jerome	Lambert	La Jolla	CA	
Corrine	LePage	LA JOLLA	CA	
Andrew	Malk	La Jolla	CA	
Tiffany	Rief	la jolla	CA	

Letter Signed by 69,549 Individuals

First Name	Last Name	City	State	Comment
Winke	Self	La Jolla	CA	
SHEILA	sheila	la jolla	CA	
Veronica	Vega	La Jolla	CA	
Barbie	Walker	LA JOLLA	CA	
Tamar Diana	Wilson	La Jolla	CA	
ELIZABETH	ALLANCORTE	LA MESA	CA	
Ellen	Bablewski	La Mesa	CA	
Dolores	Brock	La Mesa	CA	
Arnel	Catacutan	La Mesa	CA	
Rosie	Cerda	La Mesa	CA	
Jamilyn	Davenport	LA MESA	CA	
Josan	Feathers	La Mesa	CA	
Marianne	Gallagher	La Mesa	CA	
Steve	Gross	La Mesa	CA	
Christina	Jackson	La Mesa	CA	
Emma	Java	La Mesa	CA	
Ann	Keenan	LA MESA	CA	
Georgia	Labey	La Mesa	CA	
Diana	Lubin	La Mesa	CA	
Shaina	Murphy	La mesa	CA	
william	pogue	la mesa	CA	
Patricia	Porter	La Mesa	CA	
Lisa	Potocnik	LA MESA	CA	
Stefany	Reed	La Mesa	CA	
Karla	Rodriguez	La Mesa	CA	
Tiroja she	Roje	La mesa	CA	
Robert	Silvern	La Mesa	CA	
Barbara	Speidel	La Mesa	CA	
Karen	Toyohara	La Mesa	CA	
Naghmeh	Zand	La Mesa	CA	
Thomas	Gillespie	La Mirada	CA	
Gretta	Pierret	La Mirada	CA	
Tania	Roa	La Mirada	CA	
Darlene	Tyler	La mirada	CA	
P. Melanie	Vliet	La Mirada	CA	
Karen	Walker	La Mirada	CA	
Ceci	Barajas	La Puente	CA	
Velia	Cossio	La Puente	CA	
barbara	diaz	la puente	CA	
Mike	Esqueda	La Puente	CA	
Amami	Lopez	La Puente	CA	
Mike	Marquez	La puente	CA	
Viola	Montano	La puente	CA	
Ashley	Pineda	La Puente	CA	
Disnrr	PunKsy	La Puente	CA	
Erika	Tovar	La Puente	CA	

Letter Signed by 69,549 Individuals

First Name	Last Name	City	State	Comment
Alejandro	Urquieta	La puente	CA	
Edith	Gonzalez	La púente	CA	
natalie	arouh	la quinta	CA	
Robert	Arroyo	La Quinta	CA	
Sally	Arroyo	La Quinta	CA	
Elke	Biesinger	La Quinta	CA	
Judy	Cali	La Quinta	CA	
Hana	Correa	La Quinta	CA	
ray	dean	la quinta	CA	
Dale	Hoglund	La quinta	CA	
John L	Kane	La Quinta	CA	
Judy	Karlovsy	La Quinta	CA	
Sally	Langs	La Quinta	CA	
AYDEE	PALOMINO	la quinta	CA	
Suzanne	Sparks	La Quinta	CA	
Carole	Wayne	LA Quinta	CA	
Brett	Wolff	La Quinta	CA	
Terre	York	La Quinta	CA	
Janis	Hashe	La Selva Beach	CA	
Ruth	Zytkoskee	La Selva Beach	CA	
Catherine	Brooks	La Verne	CA	
Alma	Castro	La Verne	CA	
Julie	Donoho	La Verne	CA	
Kathy	Dorr	La Verne	CA	
Susan	Panton	La Verne	CA	
Diane	Winter	La Verne	CA	
JOHN	SUPLANSKI	LA. PALMA	CA	
Matt	Cagley	Ladera ranch	CA	
Joy	Dawson	Ladera ranch	CA	
Maria	Dimarucut	LADERA RANCH	CA	
Nicole	Echave	Ladera Ranch	CA	
Claudine	Fairchild	Ladera Ranch	CA	
Justin	Fransila	Ladera Ranch	CA	
Katie	Yu	Ladera Ranch	CA	
Christine	Anderson	Lafayette	CA	
Ana	Djordjevich	Lafayette	CA	
Dorian	Farrow	Lafayette	CA	
karen	good	lafayette	CA	
nancy	hartman	lafayette	CA	
Jennifer	Luna-Repose	Lafayette	CA	
JANET	M	LAFAYETTE	CA	
Eileen	Macmillan	Lafayette	CA	
Tracy	Pedroni	Lafayette	CA	
Elsa	Ramos	Lafayette	CA	
Lauren	Ranz	Lafayette	CA	
Pat	Repose	Lafayette	CA	

Letter Signed by 69,549 Individuals

First Name	Last Name	City	State	Comment
linda	riebel	lafayette	CA	
Susan	Rodriguez	lafayette	CA	
Nancy	Spittler	Lafayette	CA	
William	White	Lafayette	CA	
blake	wu	Lafayette	CA	
blake	wu	Lafayette	CA	
robt	story	lag beach	CA	
Ellen	North	Laguna	CA	
Ellrn	North	Laguna	CA	
Pamela	Adams	Laguna Beach	CA	
Susaan	Aram	LAGUNA BEACH	CA	
Soheyla	Azizi	Laguna beach	CA	
Jo	Baxter	Laguna Beach	CA	
Cheryl	Binns	Laguna beach	CA	
Sabrina	Budik	Laguna beach	CA	
Tiffany	Casler	Laguna Beach	CA	
Ryan	Colloty	Laguna Beach	CA	
Debra	Conkey	Laguna Beach	CA	
Stacy	Cornelius	Laguna Beach	CA	
Joan	Dewing	Laguna beach	CA	
Christina	Dominguez	Laguna beach	CA	
Lily	Doris	Laguna Beach	CA	
Bari	Egan	Laguna Beach	CA	
Stacey	Herzing	Laguna Beach	CA	
Kasey	Konkel	Laguna Beach	CA	
Sandra	Nealon	Laguna Beach	CA	
kathleen	obre	Laguna Beach	CA	
Kevin	O'BRIEN	Laguna Beach	CA	
Robert	Reed	Laguna Beach	CA	
ann	Rosen	Laguna Beach	CA	
Stephanie	Smith	Laguna Beach	CA	
Melinda	Williams	Laguna Beach	CA	
Patricia	Baker	LAGUNA HILLS	CA	
Julie	Bower	Laguna Hills	CA	
Marilyn	Brandi	laguna hills	CA	
Jackie	Duval	Laguna Hills	CA	
Norm	Ellis	Laguna Hills	CA	
Karen	Johnson	Laguna Hills	CA	
Kathleen	Kalman	Laguna Hills	CA	
Andrea	Larsen	Laguna Hills	CA	
Diane	larsen	Laguna hills	CA	
Susan	Leonhard	Laguna Hills	CA	
erika	Lezama	LAGUNA HILLS	CA	
Connie	Loveland	Laguna Hills	CA	
Kim	McEntre	Laguna Hills	CA	
Debora	Michel	Laguna Hills	CA	

Letter Signed by 69,549 Individuals

First Name	Last Name	City	State	Comment
David	Nolterieke	Laguna Hills	CA	
Michie	Reigle	Laguna Hills	CA	
Christina	Anderson	Laguna Niguel	CA	
Toni	Garcia	Laguna Niguel	CA	
Philip	Glaser	Laguna Niguel	CA	
April	Goodrich	Laguna Niguel	CA	
Emily	Gray	Laguna Niguel	CA	
Iliana	Guzman	Laguna Niguel	CA	
Ryan	Hogan	Laguna Niguel	CA	
Mara	Hornby	LAGUNA NIGUEL	CA	
lynne	jeffries	laguna niguel	CA	
Lise	Kastigar	Laguna Niguel	CA	
susan	kauffman	laguna niguel	CA	
JEANNE	KENWORTHY	laguna niguel	CA	
Teri	Kraslavsky	Laguna Niguel	CA	
Robert	Kurz	Laguna Niguel	CA	
David	Lightner	Laguna Niguel	CA	
Sheri	MacGrego Robertson	Laguna niguel	CA	
Lawrence	Machtinger	Laguna Niguel	CA	
Elaine	Shandell	Laguna Niguel	CA	
Ken	Snyder	Laguna Niguel	CA	
Jason	Titus	Laguna Niguel	CA	
Lynda	White	Laguna niguel	CA	
Bonnie	Carruth	LAGUNA WOODS	CA	
Susan	Erdos	Laguna Woods	CA	
Anita	Hammerschlag	Laguna Woods	CA	
Paula	Hollie	Laguna Woods	CA	
Starlyn	Howard	Laguna woods	CA	
Lynn	Kouzel	Laguna Woods	CA	
Barbara	Mellon	laguna woods	CA	
Michelle	Mitchell	Laguna Woods	CA	
PATTY	PEEK	LAGUNA WOODS	CA	
Irene	Phillips	Laguna Woods	CA	
GINNY	RETTIG	LAGUNA WOODS	CA	
Roidina	Salisbury	Laguna Woods	CA	
Becky	Tedesco	Laguna Woods	CA	
Mary	Young	LAGUNA WOODS	CA	
	Hernandez	Lak Elsinore	CA	
Elizabeth	Gann	Lake Arrowhead	CA	

Letter Signed by 69,549 Individuals

First Name	Last Name	City	State	Comment
Tina	Guyette	Lake Arrowhead	CA	
Cherilyn	Young	Lake Arrowhead	CA	
Reed	Fenton	Lake Balboa	CA	
Karineh	Grigorian	Lake balboa	CA	
Jonathan	Lammers	Lake Balboa	CA	
Anne	Marlborough	Lake Balboa	CA	
LaWanda	Arisola	Lake Elsinore	CA	
Denise	Bowland	LAKE ELSINORE	CA	
Rita	Davenport	Lake Elsinore	CA	
Paula	Heady	Lake Elsinore	CA	
Peggy	Heath	Lake Elsinore	CA	
Marilyn	Hirvela	Lake elsinore	CA	
Debora	Johnson	Lake elsinore	CA	
Wayne	Lumgair	Lake Elsinore	CA	
Esther	Luna	Lake Elsinore	CA	
Sheila	Muenster	Lake Elsinore	CA	
Teresa	Mynko	Lake Elsinore	CA	
LAURIE	SAFREED	LAKE ELSINORE	CA	
Janice	Spagnolia	Lake Elsinore	CA	
Raelene	Trujillo	Lake Elsinore	CA	
Bruce	Aird	Lake Forest	CA	
Natalie	Alexander	Lake Forest	CA	
Kate	Brotherton	Lake Forest	CA	
Ashley	Brown	Lake Forest	CA	
Terri	Brown	LAKE FOREST	CA	
Ken	Carrell	Lake Forest	CA	
Cynthia	Coley	Lake Forest	CA	
Thomas	Coley	Lake forest	CA	
Russell	De La Mare	Lake Forest	CA	
iris	fitzgerald	lake forest	CA	
Sally	Flora	Lake forest	CA	
Linda	Harvey	Lake Forest	CA	
Lynne	Holley	Lake Forest	CA	
Eric	Horwitz	LAKE FOREST	CA	
Maria	King	Lake Forest	CA	
Kathleen	Kuczynski	Lake Forest	CA	
Laszlo	Kurucz	Lake Forest	CA	
Lauren	Libas	Lake Forest	CA	
Emily	Mandala	Lake Forest	CA	
Kimberly	Minarcin	Lake Forest	CA	
Justina	Pernette	LAKE FOREST	CA	
Doris	Rodriguez	Lake Forest	CA	
Sylvia	Salamone	Lake forest	CA	
Wendy	Saunders	Lake Forest	CA	

Letter Signed by 69,549 Individuals

First Name	Last Name	City	State	Comment
Myra	Singer	Lake Forest	CA	
Susan	Trear	Lake Forest	CA	
Susan	West	Lake Forest	CA	
Misuk	Yoon	Lake Forest	CA	
Miranda	Everett	Lake Isabella	CA	
Steve	Hylton	Lake Isabella	CA	
Judy	Ketchum	Lake Isabella	CA	
Kimberleah	McQuain	Lake Isabella	CA	
Dianna	Wallace	LAKE ISABELLA	CA	
Elizabeth	Crompton	Lake Oswego	CA	
Gail	Graff	Lake Sherwood	CA	
		Lake View		
Patricia	Boroughs	Terrace	CA	
Catrina	DeMicelli-Williams	Lakehead	CA	
Brittany	Fernandes	Lakeport	CA	
Theresa	Mathur	Lakeport	CA	
Renee	Wernli	Lakeport	CA	
Susannw	Alvarez	Lakeside	CA	
Patti	Cairo	Lakeside	CA	
Carolyn	Casbier	lakeside	CA	
Jennifer	Forston	Lakeside	CA	
Teresa	Leader-Anderson	Lakeside	CA	
Steven	Millee	Lakeside	CA	
Steven	Miller	Lakeside	CA	
Yuki	Mueller	Lakeside	CA	
Dan	Nagle	Lakeside	CA	
Julia	Sharp	Lakeside	CA	
Jill	Spinelli	Lakeside	CA	
KristinQu	Thompson	Lakeside	CA	
Carroll	Abshier	Lakewood	CA	
Tina	Aimerito	Lakewood	CA	
teri	daniel	lakewood	CA	
Robert	Davenport	Lakewood	CA	
Lisa	Eble-Vincent	Lakewood	CA	
Patricia	Folman	Lakewood	CA	
Dee	Fuggiasco	Lakewood	CA	
paul	galan	Lakewood	CA	
Gabriel	Gardner	Lakewood	CA	
Leslie	Gombrich	Lakewood	CA	
Blair	Kim	Lakewood	CA	
Cecilia	Lujan	Lakewood	CA	
DeeDee	Marino	Lakewood	CA	
Michelle	Mauricette	Lakewood	CA	
M'chel	McQueen-Martinez	Lakewood	CA	

Letter Signed by 69,549 Individuals

First Name	Last Name	City	State	Comment
aynel	mutum	lakewood	CA	
wanda	rOsario	lakewood	CA	
Ayla	Rizzo	Lakewood	CA	
Kathleen	Ryan	Lakewood	CA	
Beth	Salazar	Lakewood	CA	
Laura Ann	Saxer	Lakewood	CA	
Gail	Tashima	Lakewood	CA	
Paula	Warner	LAKEWOOD	CA	
Nancy	Allen	Lancaster	CA	
Kae	Bender	Lancaster	CA	
Debra	Blankenship	Lancaster	CA	
Diana	Castro	Lancaster	CA	
Duane	Davis	LANCASTER	CA	
Mary	Edgar	Lancaster	CA	
Magdalena	Ellinghausen	Lancaster	CA	
Chris	Fernandez	Lancaster	CA	
Daniel	Gonzales	Lancaster	CA	
Jesse	Griffin	Lancaster	CA	
stephajnie	guzman	lancaster	CA	
Cynthia	Harned	Lancaster	CA	
Diane	Kikkert	Lancaster	CA	
Judy	Lee	Lancaster	CA	
Kelly	Linnartz	Lancaster	CA	
Marlena	Lovewell	LANCASTER	CA	
Ericka	Lpz	Lancaster	CA	
Deborah	Mastrangelo	Lancaster	CA	
Donna	Meyers	Lancaster	CA	
Anita	Miller	Lancaster	CA	
Donna	Milstead	Lancaster	CA	
Monica	Moore	LANCASTER	CA	
Sharon	Moore	Lancaster	CA	
Randy	Nelsen	Lancaster	CA	
Bethany	Nybakken	Lancaster	CA	
aline	rahier	lancaster	CA	
Daisy	Rodriguez	LANCASTER	CA	
Catherine	Sanchez	lancaster	CA	
Diane	Sison	Lancaster	CA	
Marlene	Smith	Lancaster	CA	
Christy	Wrigly	Lancaster	CA	
Nancy	Chin	Larkspur	CA	
L	denis	Larkspur	CA	
Gloria	Domohue	Larkspur	CA	
Felicia	Fett	Larkspur	CA	
Lynn	Ireland	Larkspur	CA	
Chris	Malo	Larkspur	CA	
Alan	Dwillis	Lathrop	CA	

Letter Signed by 69,549 Individuals

First Name	Last Name	City	State	Comment
Lois	Carlson	LaVerne	CA	
RD	Frankel	Lawmdale	CA	
Elaine	Arellano	Lawndale	CA	
Andre	Calvin Jr.	Lawndale	CA	
J	K	Lawndale	CA	
Alica	Kincaid	Lawndale	CA	
Frances	Onesti	Lawndale	CA	
Valerie	Wagner	Lawndale	CA	
Beth	Brenneman	Laytonville	CA	
Shannon	Joyner	Laytonville	CA	
Sharon	Paltin	Laytonville	CA	
Jon	Spitz	Laytonville	CA	
Vanessa	Quezada	Le grand	CA	
Ilene	Mandelbaum	Lee Vining	CA	
Felicia	Eversley	Lemon grove	CA	
Linda	Gates	Lemon Grove	CA	
Graciela	Hebert	Lemon grove	CA	
Elizabeth	Jache	Lemon Grove	CA	
Cheryl	Kaake	Lemon grove	CA	
Susan	McMullen	Lemon Grove	CA	
Sydney	Pitcher	LEMON GROVE	CA	
Laura	Rutledge	Lemon Grove	CA	
Devon	Barnhill	Lemoore	CA	
David	Kerr	Lemoore	CA	
Donna	Powell	Leona Valley	CA	
Anne	Fragasso	Leucadia	CA	
Gerri	Slaughter	Leucadia	CA	
Tracey	Archer	Lincoln	CA	
Candace	Cassidy	LINCOLN	CA	
Colleen	Crowden	Lincoln	CA	
Kris	Gilbert	Lincoln	CA	
Sherry	Handy	Lincoln	CA	
Nicole	Humes	Lincoln	CA	
Sharon	Ketcherside	Lincoln	CA	
Marjorie	Knoop	LINCOLN	CA	
Mannu	Maan	Lincoln	CA	
Sandra	Marks	Lincoln	CA	
Minerva	McDonald	Lincoln	CA	
Laura	Oakes	Lincoln	CA	
lucy	taylor	LINCOLN	CA	
Elizabeth	Vande Streek	Lincoln	CA	
Lois	Wagner	Lincoln	CA	
William	Weaver	Lincoln	CA	
tomi	womack	Lincoln	CA	
Mari	Dominguez	Linden	CA	
Mari	Dominguez	Linden	CA	

Letter Signed by 69,549 Individuals

First Name	Last Name	City	State	Comment
valeria	fernandez	lindsay	CA	
Gladys	Pinto-Muñoz	Lis Angeles	CA	
FLORA	ROSAS	LIS ANGELES	CA	
Elisa	Hubacek	Little River	CA	
Cheri	Bickel	Littlerock	CA	
Linda	McCormack	Littlerock	CA	
Clotine	Minick	Littlerock	CA	
Krissy	Strle	Littlerock	CA	
NAN	GUARDINEER	Liva Oak	CA	
Tina	Hernandez	Live Oak	CA	
Donna	Allen	Livermore	CA	
Marie	Andreini	Livermore	CA	
Ray	Bambha	Livermore	CA	
Pat	Bellavia	Livermore	CA	
Bianca	Covarelli	Livermore	CA	
Dave & Ada	Dorn	Livermore	CA	
Carol	Faber-Peake	Livermore	CA	
Dominic	Garcia	Livermore	CA	
Kathleen	Grisso	Livermore	CA	
Diane	Hagerty	LIVERMORE	CA	
Gary	Hesler	Livermore	CA	
Vance	Jason	Livermore	CA	
Jean	King	Livermore	CA	
Caroline	Ko	Livermore	CA	
Sally	Marone	Livermore	CA	
Todd	Matz	Livermore	CA	
Hope	Michelsen	Livermore	CA	
Mary	Perner	Livermore	CA	
mary	puthoff	livermore	CA	
Archana	R	Livermore	CA	
Wendy	Roberts	Livermore	CA	
Marnie	Spencer	Livermore	CA	
Tammy	Stahl	Livermore	CA	
Karen	Steele	Livermore	CA	
Eleanor	Thomas	Livermore	CA	
Robert	Thornhill	Livermore	CA	
Nagisa	VanVliet	Livermore	CA	
Taylor	Vigil	Livermore	CA	
Nancy	Villegas	Livermore	CA	
Kalya	Labuga	LIVINGSTON	CA	
Barbara	Mclaughlin	Livingston	CA	
Susan	Walker	LK ARROWHEAD	CA	
Ardyth	Kromschroeder	Lk Elsinore	CA	
Jeanne	Reid	Llano	CA	
MARK	DEFREN	Loch Lomond	CA	

Letter Signed by 69,549 Individuals

First Name	Last Name	City	State	Comment
Charlotte	Allen	Lodi	CA	
Michelle	Crane	Lodi	CA	
Elizabeth	Eisenbeis	Lodi	CA	
Michael	Harris	Lodi	CA	
Brenda	Heinrich	Lodi	CA	
sandra	mussman	lodi	CA	
DeAnna	Pollock	Lodi	CA	
Pat	Wakefield	Lodi	CA	
thomas	weeks	lodi	CA	
J	Wilson	Lodi	CA	
Denise	Gaudian	Loma Linda	CA	
Sylvia	Sanchez	LOMA LINDA	CA	
Susan	Wayne	LOMA LINDA	CA	
Cyral	Caytaneo	Lomita	CA	
Debi	Chew	Lomita	CA	
kristen	crofut	Lomita	CA	
Kerrie	Gordon	Lomita	CA	
Liana R	Lovas	Lomita	CA	
John	Martinez	Lomita	CA	
Karen	Taatjes	Lompic	CA	
e	broks	Lompoc	CA	
Mal	Gaff	Lompoc	CA	
Crystal	Glaze	Lompoc	CA	
Louise	Gray	Lompoc	CA	
Dale	McKenna	Lompoc	CA	
Barbara	Miller	LOMPOC	CA	
Cynthia	Obyrne	Lompoc	CA	
Betty	Salazar	LOMPOC	CA	
Darlene	Skura	Lompoc	CA	
Christopher	Stevens	Lompoc	CA	
Patricia	Terrones	Lompoc	CA	
Lisa	Valdez	Lompoc	CA	
Stephen	Zaharias	Lompoc	CA	
Laurie	Hatch	Lone Pine	CA	
Arir	Agkis	Long beach	CA	
Karen	Alarcon	Long Beach	CA	
Judith S	Anderson	Long Beach	CA	
Yasmyn	Andrade	Long beach	CA	
Alex	Armstrong	Long Beach	CA	
Lisa	Arndt	LONG BEACH	CA	
Mary	Artino	Long Beach	CA	
B E	Baldwin	Long Beach	CA	
Curtis	Barnett	Long Beach	CA	
Teresa	Bauer	Long Beach	CA	
Angela	Black	LONG BEACH	CA	
Linda	Boag	Long Beach	CA	

Letter Signed by 69,549 Individuals

First Name	Last Name	City	State	Comment
Marie	Botkin	Long Beach	CA	
Jenny	Bowman	Long Beach	CA	
Jurate	Brown	Long Beach	CA	
Steve	Brunt	Long beach	CA	
Jennifer	Campbell	Long Beach	CA	
Mary	Casares	Long Beach	CA	
Barbara	Chase	Long Beach	CA	
Vanessa	Chavero	Long beach	CA	
Benjamin	Clarke	LONG BEACH	CA	
Matt	Cockerham	Long beach	CA	
Erlinda	Cortez	Long Beach	CA	
Ingrid	Crane	Long Beach	CA	
KURT	CRUGER	Long Beach	CA	
Jeanne	Davenport	LONG BEACH	CA	
Suzanne	Deerlyjohnson	Long Beach	CA	
Maria	Demers	Long beach	CA	
Robert	Dew	LONG BEACH	CA	
Kristy	dickhens	Long Beach	CA	
Marie	DiMassa	Long Beach	CA	
Patricia L	Dorfman	Long Beach	CA	
I.	Dravnieks	Long Beach	CA	
Bob	Drury	Long Beach	CA	
Jodi	Egan	Long Beach	CA	
Socorto	Elias	Long beach	CA	
David	Elliott	Long beach	CA	
Bonnie	Elsten	LONG BEACH	CA	
Alexis	Erlbaum	Long Beach	CA	
jay	falconer	long beach	CA	
Paul	Felice	Long Beach	CA	
Dylan	Flather	Long Beach	CA	
Ashley	Fouk	Long Beach	CA	
Ivette	Galindo	Long Beach	CA	
Isabel	García	Long Beach	CA	
Kristen	Girgenti	Long Beach	CA	
Crita	Gonzales	Long Beach	CA	
Alan	Gonzalez	Long Beach	CA	
Jason	Gonzalez	Long Beach	CA	
liz	gonzalez	Long Beach	CA	
Justin	Gosetto	Long beach	CA	
jacqueline	graham	long beach	CA	
Anna	Gray	Long Beach	CA	
Stephanie	Green	Long Beach	CA	
Samantha	Guerrero	Long Beach	CA	
Joseph	Guilin	LONG BEACH	CA	
AARON	HAASE	Long Beach	CA	
Brenda	Haig	Long Beach	CA	

Letter Signed by 69,549 Individuals

First Name	Last Name	City	State	Comment
noah	hall	Long Beach	CA	
Diane	Harper	Long Beach	CA	
Steven	Hernandez	Long Beach	CA	
Robert	Hicks	Long Beach	CA	
Darcy	Holden	Long Beach	CA	
Anne	Hoop	Long Beach	CA	
Heather	Irwin-DelCastillo	Long Beach	CA	
Colleen	James	Long beach	CA	
Daniel	Jauregui	Long Beach	CA	
christine	jira	long beach	CA	
Candace	Johnson	Long Beach	CA	
Aostara	Kaye	Long Beach	CA	
Hazel	Keitel	Long Beach	CA	
bev	kelly	Long Beach	CA	
Chuck	Kelly	Long Beach	CA	
Cindy	Koch	Long Beach	CA	
Jessica	Lammers	Long Beach	CA	
Mike	Laquatra	Long Beach	CA	
Gabriella	Leos	Long Beach	CA	
Charles	Lotstein	Long Beach	CA	
Allison	Lov	Long Beach	CA	
Elizabeth	Luna	Long Beach	CA	
Mel	Marcus	Long beach	CA	
Carmen	Mazon	Long Beach	CA	
Rafal	Mazur	Long Beach	CA	
Kat	Mccann	Long beach	CA	
Errol	McCarthy	Long Beach	CA	
John	McDonald	Long Beach	CA	
Dr Tesa	Meadows	Long Beach	CA	
Kerri-Lynne	Menard	Long Beach	CA	
David	Miller	Long Beach	CA	
Edward	Moen	Long Beach	CA	
betty	murphy	long beach	CA	
James	Neal	Long beach	CA	
Karen	Nelson	Long Beach	CA	
Melissa	Nerenberg	Long Beach	CA	
Tran	Nham	Long Beach	CA	
faith	ontiveros	Long Beach	CA	
Mike	Ovard	Long Beach	CA	
lindsey	padilla	LONG BEACH	CA	
Matthew	Palmer	Long Beach	CA	
Genesis	Perez	Long Beach	CA	
Marla	Peters	Long Beach	CA	
Tina	Pirazzi	Long Beach	CA	
Pam	Plummer	Long beach	CA	
Nick	Podue	Long Beach	CA	

Letter Signed by 69,549 Individuals

First Name	Last Name	City	State	Comment
Jessica	Pynn	Long Beach	CA	
Doreen	Reatdon	Long Beach	CA	
Elizabeth	Reyes	Long beach	CA	
Rebecca	Rosenberg	Long Beach	CA	
Gina	Rossi	Long Beach	CA	
Elaine	Russell	Long Beach	CA	
Cheryl	Sanchez	Long Beach	CA	
Louise	Sanchez	LONG BEACH	CA	
rita	santos	Long Beach	CA	
Jan	Saridakis	Long Beach	CA	
Paul	Schmitt	Long beach	CA	
Kari	Scott	Long Beach	CA	
Linda	Shattuck	Long Beach	CA	
April	Simkins	LONG BEACH	CA	
Sheilah	Skelskey	Long Beach	CA	
julie	somers	long beach	CA	
Frank	Spencer	Long Beach	CA	
Louise	Sperr	Long Beach	CA	
Marisa	Strange	Long Beach	CA	
Lindsey	Sutton	Long Beach	CA	
Naomi	Suzuki	Long Beach	CA	
Curtis	Swan	Long Beach	CA	
Annika	Swenson	Long Beach	CA	
Stephanie	Tanis	Long Beach	CA	
Zachary	Todd	Long Beach	CA	
Shannon	Torres	Long Beach	CA	
Meghan	Tracy	Long Beach	CA	
Adam	Trauger	Long Beach	CA	
Betty	Turtledove	Long Beach	CA	
Denise	Tutwiler	Long Beach	CA	
Victor	Tweed	Long Beach	CA	
Kathleen	Urwin	Long Beach	CA	
Jessica	Vallejo	Long beach	CA	
Stephanie	Weide	Long Beach	CA	
Noah	Whittiker	Long Beach	CA	
Daniel	Wilkinson	Long Beach	CA	
Margaret	Williams	Long Beach	CA	
Nancy	Williams	Long Beach	CA	
Maria	Wyatt	Long Beach	CA	
Joy	Zadaca	Long Beach	CA	
Noelle	Filice-Smith	Loomis	CA	
Jaxine	Marshall	loomis	CA	
Kimberly	Ross	Loomis	CA	
Judy	Roux	Loomis	CA	
Cheryl	Tiburzi	Loomis	CA	
Hector	Wolansky	Loomis	CA	

Letter Signed by 69,549 Individuals

First Name	Last Name	City	State	Comment
Ruth	Valencia	Los Angeles	CA	
Kelly	Arnold	Los Alamitos	CA	
Jacquelynn	Avakian	Los Alamitos	CA	
Tina	Cassar	Los Alamitos	CA	
Carrie	Connors	Los Alamitos	CA	
Marie	Schroeder	Los Alamitos	CA	
Tracy	Turner	Los Alamitos	CA	
Sheri	Warren	Los Alamitos	CA	
Gail	Eatherly	Los Alamos	CA	
Kami	Anderson	Los Altos	CA	
Diana	Aston	Los Altos	CA	
Asher	Cohen	Los Altos	CA	
Priscilla	Gilbert	Los Altos	CA	
Naomi	Lattanzi	LOS ALTOS	CA	
Trisha	Leavitt	Los Altos	CA	
Rachel	Miller	Los Altos	CA	
Natalie	Morrissey	Los Altos	CA	
James	Patton	Los Altos	CA	
Narayan	Rajan	Los Altos	CA	
June	Reagan	Los Altos	CA	
Laura	Toeller	Los Altos	CA	
Amy	Wright	LOS ALTOS	CA	
michelle	babayan	los Altos Hills	CA	
Isabelle	Krystynak	Los Altos Hills	CA	
Vivian	Woo	Los Altos Hills	CA	
Nikki	A	Los Angeles	CA	
Lourdes	Abellera	Los Angeles	CA	
Steven	Acosta	Los Angeles	CA	
Stacy	Adams	Los Angeles	CA	
EVA	ADAMYAN	Los Angeles	CA	
lilith	akasha	los angeles	CA	
Saul	Alcala	Los Angeles	CA	
Yana	Aleksandrov	LOS ANGELES	CA	
Linda	Allen	Los Angeles	CA	
Karina	Alvarado	Los Angeles	CA	
Marni	Alvino	Los Angeles	CA	
Rachel	Amato	Los Angeles	CA	
Nilofar	Amier	Los Angeles	CA	
Gary	Ammirati	LOS ANGELES	CA	
Liz	Amsden	Los Angeles	CA	
Theresa	An	Los Angeles	CA	
Judith	Anderson	Los Angeles	CA	
Patrice	Anita	Los Angeles	CA	
Charlotte	Antelline	Los Angeles	CA	
Donna	Apodaca	Los Angeles	CA	
María	Arévalo	Los Angeles	CA	

Letter Signed by 69,549 Individuals

First Name	Last Name	City	State	Comment
Kenia	Arias	los angeles	CA	
Nicole	Arnold	Los angeles	CA	
vance	arquilla	Los Angeles	CA	
Marianne	Arreaga	Los Angeles	CA	
caren	arseneault	los angeles	CA	
Amy	Aschenbrenner	Los Angeles	CA	
Dolores	Athuil	Los Angeles	CA	
T	Avalos	Los Angeles	CA	
Melenie	Avent	Los Angeles	CA	
STEVE	AVILA	Los Angeles	CA	
Christina	Ayala	Los Angeles	CA	
RIMA	AZIZKHANIAN	los angeles	CA	
Susan	Backes	Los Angeles	CA	
Patsy	Barba	Los Angeles	CA	
Nancy	Barcellona	Los Angeles	CA	
antony	barr	los angeles	CA	
Candace	Batten	Los Angeles	CA	
Maria	Bautista	Los Angeles	CA	
Nancy	Bazzell	Los Angeles	CA	
Evan	Beattie	Los Angeles	CA	
Carol	Bebout	Los Angeles	CA	
Theresa	Beers	Los Angeles	CA	
Ann	Bein	Los Angeles	CA	
Vivian	Belmont	Los Angeles	CA	
Melinda	benedek	Los Angeles	CA	
Marissa	Bergado	Los Angeles	CA	
Dena	Bergman	Los Angeles	CA	
Barbara	Berkowitz	Los Angeles	CA	
Diane	Berliner	Los Angeles	CA	
Rachel	Berman	Los Angeles	CA	
David	Berry	Los Angeles	CA	
daniel	better	Los Angeles	CA	
Dirk	Beving	Los Angeles	CA	
Chelsea	Biegler	Los Angeles	CA	
Kathy	Bilicke	Los Angeles	CA	
Shelley	Billik	Los Angeles	CA	
Gianna	Binnie	Los angeles	CA	
Gianna	Binnie	Los Angeles	CA	
Gabriella	Black	Los Angeles	CA	
Gary	Blaschke	Los Angeles	CA	
Edith	Boguslawski	Los Angeles	CA	
Deirdre	Boland	Los Angeles	CA	
Christine	Borje	Los Angeles	CA	
Renee	Boteilho	Los Angeles	CA	
Eleni	Bountalis	Los Angeles	CA	
Kyle	Bracken	Los Angeles	CA	

Letter Signed by 69,549 Individuals

First Name	Last Name	City	State	Comment
Gina	Bran	Los Angeles	CA	
veronica	breakman	Los Angeles	CA	
jason	brock	Los Angeles	CA	
Mary Sherwood	Brock	Los Angeles	CA	
allison	brooker	Los Angeles	CA	
Damon	Brown	Los Angeles	CA	
James	Brown	Los Angeles	CA	
Karen	Brown	Los Angeles	CA	
Martha	Brown	Los Angeles	CA	
cynthia	brubaker	los angeles	CA	
Helen	Bryan	Los Angeles	CA	
GEORGE	BUDD	LOS ANGELES	CA	
Shannon	Bullock	Los Angeles	CA	
Kristine	Burson	Los Angeles	CA	
sam	butler	Los Angeles	CA	
Sandra	Butler	Los Angeles	CA	
Reyna	Campbell	Los Angeles	CA	
Celeste	Canlas	Los Angeles	CA	
dora	cano	los angeles	CA	
Michelle	Canty	Los Angeles	CA	
Max	Cap	Los Angeles	CA	
maryfrances	careccia	los angeles	CA	
David	Carlson	Los Angeles	CA	
Sean	Carrick	Los Angeles	CA	
Dalia	Carrillo	Los angeles	CA	
Noland	Carter	Los Angeles	CA	
Elizabeth	Carvalho	Los Angeles	CA	
Federico	Casagran	Los Angeles	CA	
Erma	Castellone	Los Angeles	CA	
Larry	Castruita	Los Angeles	CA	
Brittany	Cerra	Los Angeles	CA	
Susan	Chapman	LOS Angeles	CA	
Michelle	Charness	Los angeles	CA	
Alejandra	Chavez	los angeles	CA	
J	Chen	Los Angeles	CA	
Juliann	Choe	Los Angeles	CA	
Miles	Ciletti	Los Angeles	CA	
Kiersten	Cluster	LOS ANGELES	CA	
Shane	Coburn	Los Angeles	CA	
Danielle	Collins	Los Angeles	CA	
margaret	cortez-angel	los angeles	CA	
Daniel	Costa	Los Angeles	CA	
Michael	Cui	Los Angeles	CA	
Kathie	Culle	Los Angeles	CA	
Sherrell	Cuneo	Los Angeles	CA	

Letter Signed by 69,549 Individuals

First Name	Last Name	City	State	Comment
Sandra	Cutuli	Los Angeles	CA	
Pam	Cx	Los Angeles	CA	
Joseph	Dadgari	Los Angeles	CA	
Rita	D'Albert	Los Angeles	CA	
Patricia	Daniels	LOS ANGELES	CA	
Sandip	Dasgupta	Los Angeles	CA	
Deborah	Davis-Bonk	Los Angeles	CA	
Susanna	Davtyan	Los Angeles	CA	
Dawn	Dawn	Los Angeles	CA	
Charles	Dayton	Los Angeles	CA	
Lisa	de Vincent	LOS ANGELES	CA	
Fred	Dean	Los Angeles	CA	
Christie	Deddens	Los Angeles	CA	
Tina	Dekwaadsteniet	Los Angeles	CA	
Blancs	Delao	Los Angeles	CA	
Eugenio	Derbez	Los Angeles	CA	
Yolande	Derenesse	Los angeles	CA	
Nina	Diamante	Los Angeles	CA	
Effie	Diaz	Los Angeles	CA	
Sylvia	Diaz	Los Angeles	CA	
Tod	Dingman	Los Angeles	CA	
paola	diora	los angeles	CA	
laura	divenere	Los Angeles	CA	
Paulette	Doulatshahi	Los Angeles	CA	
K	Dowd	Los Angeles	CA	
Lenore	Dowling	Los Angeles	CA	
Ana	Duarte	Los Angeles	CA	
Lorraine	DuRocher	Los Angeles	CA	
Laura	Dutton	Los angeles	CA	
Cliff	Duyn	los angeles	CA	
Douglas	Dyakon	Los Angeles	CA	
Eva	Eberhardt-Cohen	LOS ANGELES	CA	
Kristina	Effron	LOS ANGELES	CA	
Annette	Ehrlich	LOS ANGELES	CA	
Anna	Eleftheriou	Los Angeles	CA	
Heidi	Ellis	Los Angeles	CA	
Lora	Elstad Bello	Los Angeles	CA	
Ofelia	Elvir	Los Angeles	CA	
Kimberly	Emerson	Los Angeles	CA	
Cheryl	Escobar	Los Angeles	CA	
GOKHAN	ESIRGEN	LOS ANGELES	CA	
Carlos	Esquivias	Los angeles	CA	
Jana	Fabianova	Los Angeles	CA	
Dominick	Falzone	Los Angeles	CA	
Lori	Ferraris	LOS ANGELES	CA	
Lindsay	Field	Los Angeles	CA	

Letter Signed by 69,549 Individuals

First Name	Last Name	City	State	Comment
Kevin	Fistanic	Los Angeles	CA	
Sara	Flamm	los angeles	CA	
Melvin	Fleetwood Jr	Los Angeles	CA	
Annette	Flores	Los Angeles	CA	
Reanna	Flores	los angeles	CA	
Reanna	Flores	Los Angeles	CA	
Steve	Flores	LOS ANGELES	CA	
Maria	Fotopoulos	Los Angeles	CA	
Caroline	Fraissinet	Los Angeles	CA	
Robert	Frcek	Los Angeles	CA	
Heather	Frederick	Los Angeles	CA	
Jeff	Fromberg	Los Angeles	CA	
Jeff	Fromberg	LOS ANGELES	CA	
Bunny	Fuenyebella	Los Angeles	CA	
Kristina	Fukuda	Los Angeles	CA	
Nancy	Fuller	Los Angeles	CA	
Daryl	Gale	Los Angeles	CA	
Adam	Garcia	Los Angeles	CA	
hector	garcia	Los Angeles	CA	
manuel	garcia	Los Angeles	CA	
Michelle	Garcia	Los Angeles	CA	
Ruth	Garcia	Los Angeles	CA	
Karina	García	Los Angeles	CA	
Patricia	Garling	Los Angeles	CA	
Jennifer	Gates	Los Angeles	CA	
Sarah Jane	George	Los Angeles	CA	
Janna	Giacoppo	Los Angeles	CA	
D	Gill	Los Angeles	CA	
Katie	Ginsberg	Los Angeles	CA	
William	Gisbrecht	Los Angeles	CA	
Annamaria	Glanas Vu	Los Angeles	CA	
Frances	Glenn	Los Angeles	CA	
JosefineAnne	Gobreville	Los Angeles	CA	
Nancy	Goldberg	Los Angeles	CA	
Lisa	Goldsmith	Los Angeles	CA	
Tiffany	Goldwater	Los Angeles	CA	
Ashley	Gomes	Los Angeles	CA	
Luna	Gooding	Los Angeles	CA	
Jan	Goodwin	Los Angeles	CA	
Carol	Gordon	Los Angeles	CA	
Grace R	Gorelick	Los Angeles	CA	
Yolanda	Gorelick	Los Angeles	CA	
Marjorie	Grace-Sayers	Los Angeles	CA	
Steve	Graff	Los Angeles	CA	
Joel	Graves	Los Angeles	CA	
Karen	Green	Los angeles	CA	

Letter Signed by 69,549 Individuals

First Name	Last Name	City	State	Comment
Michael	Green	Los Angeles	CA	
Carolyn	Greitzer	Los Angeles	CA	
Don	Grierson	Los Angeles	CA	
Beverly	Griffin	Los Angeles	CA	
Antonio	Grijalva	Los Angeles	CA	
Alexandra	Grossi	Los Angeles	CA	
LINDA	GUERRERO	Los Angeles	CA	
P	Guevara	Los Angeles	CA	
INDIRA	GUNASEKERA	LOS ANGELES	CA	
Adrianna	Gutierrez	Los angeles	CA	
Kevin	Guyton	Los Angeles	CA	
Mana	Haeri	Los angeles	CA	
Chris	Hall	Los Angeles	CA	
Donna	Hall	LOS ANGELES	CA	
Cloid	Hammers	Los angeles	CA	
Steve	Hanlon	Los Angeles	CA	
Rebecca	Harper	Los Angeles	CA	
nonie	harrington	Los Angeles	CA	
Joan	Harris	Los angeles	CA	
Lowell	Harris	Los Angeles	CA	
WILLIAM	HARRIS	LOS ANGELES	CA	
William	Harris	Los Angeles	CA	
Joy	Hartnett	Los Angeles	CA	
Jacqueline	Hayata	Los Angeles	CA	
Jill	Henderlight	Los Angeles	CA	
Kelly	Henderson	Los Angeles	CA	
Rose	Henderson	Los Angeles	CA	
Trina	Hendry	Los Angeles	CA	
Mary	Hernandez	Los Angeles	CA	
Yesenia	Hernandez	Los Angeles	CA	
Leigh	Hill	Los Angeles	CA	
Arleen	Hirano	Los Angeles	CA	
bruce	hirayama	los angeles	CA	
Michelle	Hodan	Los Angeles	CA	
Deborah	Holcomb	Los Angeles	CA	
Audrey	Holland	Los Angeles	CA	
BJ	Hollifield	Los Angeles	CA	
Marcia	Holmes	Los Angeles	CA	
Celeste	Hong	Los Angeles	CA	
Damiana	Hook	Los Angeles	CA	
Michael	Hoover	Los Angeles	CA	
Paige	Hopkins	Los Angeles	CA	
Lillian	Horwitz	Los Angeles	CA	
Donna	Houpt	Los angeles	CA	
Mariela	Huerta	Los Angeles	CA	
Dana	Hunnes	LOS ANGELES	CA	

Letter Signed by 69,549 Individuals

First Name	Last Name	City	State	Comment
Rinko	Hutchins	Los Angeles	CA	
Graciela	Huth	LOS ANGELES	CA	
Julie	Hwang	Los angeles	CA	
boriana	iamboliyski	los angeles	CA	
claudia	ibarra	los angeles	CA	
Careen	Ingle	LOS ANGELES	CA	
Tamey	Irons	Los Angeles	CA	
Amy	Isnor	Los Angeles	CA	
Kym	Jackson	Los Angeles	CA	
Bonnie	Jacobs	Los Angeles	CA	
Lisa	Jaime	Los Angeles	CA	
Quinton C	James	Los Angeles	CA	
Mia	Jane	LOS ANGELES	CA	
Margaret	Johansen	Los Angeles	CA	
arnold	johnson	Los Angeles	CA	
Brooke	Johnson	los angeles	CA	
Chad	Johnson	Los Angeles	CA	
Jessica	Johnston	LOS ANGELES	CA	
lee	jordan	Los Angeles	CA	
Laura	Kaiser	Los Angeles	CA	
Irene	Kang	Los Angeles	CA	
lew	kaplanski	los angeles	CA	
Batsheva	Kasdan	Los angeles	CA	
Sami	Kato	Los angeles	CA	
Jade	Katona	Los Angeles	CA	
M	Katz	Los Angeles	CA	
Naomi	Katz	Los Angeles	CA	
Alex	Keir	Los Angeles	CA	
Anne	Kelley	Los Angeles	CA	
Kiley	Kemp	Los Angeles	CA	
Emily	Kennedy	Los Angeles	CA	
Janet	Kennington	Los Angeles	CA	
Mha Atma	Khalsa	Los Angeles	CA	
Margaret	Khrabrovitsky	Los Angeles	CA	
Karen	Kim	Los Angeles	CA	
Barbara	King	Los Angeles	CA	
And	Klein	Los Angeles	CA	
Danny	Kleinman	Los Angeles	CA	
Shirlee	Kong	Los Angeles	CA	
Tadzio	Kowalczyk	LOS ANGELES	CA	
adam	krieger	Los Angeles	CA	
kim	kruger	los angeles	CA	
K	Krupinski	Los Angeles	CA	
Anita	Kuhn	Los Angeles	CA	
Edson	Kurose	Los Angeles	CA	
Pamela	Kyles	Los Angeles	CA	

Letter Signed by 69,549 Individuals

First Name	Last Name	City	State	Comment
Timothy	La Vove	Los Angeles	CA	
Lee	Lawrence	Los Angeles	CA	
Ariel	Lazarus	Los Angeles	CA	
Teresa	Leal	Los Angeles	CA	
Joanne	Lee	Los Angeles	CA	
Sheryl	Lee	Los Angeles	CA	
Alison	Lees-Taylor	Los Angeles	CA	
Danielle	Lescure	Los Angeles	CA	
Sheri	Lesser	Los Angeles	CA	
Ira	Levine	Los Angeles	CA	
tracey	Levy	Los Angeles	CA	
Allison	Lew	Los Angeles	CA	
o	Lewis	Los Angeles	CA	
Valerie	Libhart	Los Angeles	CA	
Andrea	Lieberman	Los Angeles	CA	
Brande	Lindsey	Los Angeles	CA	
kim	lindsey	los angeles	CA	
Wendy	Little	Los Angeles	CA	
Audrey	Liverant	Los Angeles	CA	
Elaine	livesey-fassel	Los Angeles	CA	
Dana	Loats	LOS ANGELES	CA	
Melissa	Loe	Los angeles	CA	
Adrian	Loeb	Los Angeles	CA	
Kelly	Logan	Los Angeles	CA	
Wendy	Lohman	Los Angeles	CA	
Juan	Lora	Los Angeles	CA	
Ana	Lua	Los Angeles	CA	
Jessica	Lund	Los Angeles	CA	
Alexandria	Luostari	Los Angeles	CA	
Hilda	Lupardus	LOS ANGELES	CA	
Eddington	Lyda	Los Angeles	CA	
Erin	Lynch	Los Angeles	CA	
W	Lynch	Los Angeles	CA	
Alexa	Lynne	Los Angeles	CA	
Christine	Lynne	Los Angeles	CA	
Rubi	M	Los Angeles	CA	
Patricia	Mace	Los Angeles	CA	
Candris	Madison	Los Angeles	CA	
Gabriella	Madriles	Los Angeles	CA	
Linda	Magalona	Los Angeles	CA	
Maureen	Mahon	Los Angeles	CA	
Eugene	Majerowicz	Los Angeles	CA	
janet	maker	Los Angeles	CA	
janet	maker	Los Angeles	CA	
Veronica	Maldonado	Los Angeles	CA	
Noah	Manne	Los Angeles	CA	

Letter Signed by 69,549 Individuals

First Name	Last Name	City	State	Comment
Linda	Maravilla	Los Angeles	CA	
Cary	Mark	Los Angeles	CA	
Stephen	Markel	Los Angeles	CA	
Tina	Markowe	Los Angeles	CA	
Patricia	Marlatt	Los Angeles	CA	
Grace	Marquez	Los Angeles	CA	
Grace	Marquez	LOS ANGELES	CA	
MG	Marquez	Los Angeles	CA	
Jackie	Marroquin	Los Angeles	CA	
Diane	Marshall	LOS ANGELES	CA	
Birgitta	Martinez	Los Angeles	CA	
daniel	martinez	Los Angeles	CA	
Estefhani	Martinez	Los Angeles	CA	
Maribel	Martinez	Los Angeles	CA	
Maurena	Martinez	Los Angeles	CA	
MAYRA	MARTINEZ	LOS ANGELES	CA	
Melissa	Martinez	Los Angeles	CA	
Lauren	Martinson	Los Angeles	CA	
Ghaz	Mattan	Los Angeles	CA	
Tamara	Matz	Los Angeles	CA	
casee	maxfield	los angeles	CA	
casee	maxfield	LOS ANGELES	CA	
Tom	Maxwell	LOS ANGELES	CA	
Julie	May	Los Angeles	CA	
helen and gary	mayer	Los Angeles	CA	
Michelle	Maytum	Los Angeles	CA	
Trish	Maz	Los Angeles	CA	
Anne V.	Mcarthur, MPT, YAT	Los Angeles	CA	
Mary	McAuliffe	Los Angeles	CA	
Cassandra	McClain	Los angeles	CA	
Bob	McDonald	Los Angeles	CA	
Brandy	McDonald	Los angeles	CA	
Maureen	mcdonald	Los Angeles	CA	
Ron	McGill	Los Angeles	CA	
Mary	McGu r k	Los angeles	CA	
Norah	McIntire	Los Angeles	CA	
Brandon	Mckennah	los angeles	CA	
Gail	McMullen	LOS ANGELES	CA	
Mariah	McMullen	Los Angeles	CA	
Alex	McWilliams	Los Angeles	CA	
robert	meier	los angeles	CA	
Maria t	Mejia Velasquez	Los angeles	CA	
Cheryl	Mendoza	los Angeles	CA	
Magali	Mendoza	Los angeles	CA	
Marc	Meshekow	Los Angeles	CA	

Letter Signed by 69,549 Individuals

First Name	Last Name	City	State	Comment
Lesley	Meyer	Los Angeles	CA	
mia	Michaud	Los Angeles	CA	
Jerri	Miller<	Los Angeles	CA	
Laureen	Mitchell	Los Angeles	CA	
Deimile	Mockus	Los Angeles	CA	
Negar	Modgeddi	Los angeles	CA	
Candace	Modrell	Los Angeles	CA	
Patricia	Moguel	Los Angeles	CA	
Nadege	Monchera	LOS ANGELES	CA	
Ceclia	Mondoc	Los Angeles	CA	
Ana	Montelongo	Los Angeles	CA	
Cynthia	Moore	Los angeles	CA	
David	Moore	Los Angeles	CA	
Jessica	Moore	Los Angeles	CA	
Kelsey	Moore	Los Angeles	CA	
Patricia	Moore	LOS ANGELES	CA	
Claudia	Moorman	Los Angeles	CA	
Toochis	Morin	Los Angeles	CA	
Rebecca	Morley	Los Angeles	CA	
Maryam	Mousavi	Los Angeles	CA	
De	Moya	Los Angeles	CA	
Stephanie	Mueller	Los angeles	CA	
Jennifer	Mullen	Los Angeles	CA	
Connie	Muniz	LOS ANGELES	CA	
Erica	Munn	Los Angeles	CA	
barbara	murray	los angeles	CA	
Ma	Na	Los Angeles	CA	
jJane	Nachazel	Los Angeles	CA	
Laura	Nava	Los Angeles	CA	
Soledad	Navarrete	Los Angeles	CA	
Pure	Navas	Los Angeles	CA	
richard	neal	Los Angeles	CA	
Carol	Ng	Los Angeles	CA	
Ben	Nichols	Los Angeles	CA	
Amber	Nix	Los Angeles	CA	
Tricia	Noble	Los Angeles	CA	
Gwen	Noda	Los Angeles	CA	
Katrina	Noel	Los Angeles	CA	
Lisa	Norcia	Los Angeles	CA	
PublicLandToPriv				
ateers?	NotSoGood	Los Angeles	CA	
Trina	Nuovo	Los angeles	CA	
melissa	ochoa	Los Angeles	CA	
Kathleen	O'Clock	Los Angeles	CA	
Sarah	Oldfield	Los Angeles	CA	
Kaitlyn	Oliva	Los Angeles	CA	

Letter Signed by 69,549 Individuals

First Name	Last Name	City	State	Comment
Ann	Oliver	Los Angeles	CA	
Mary	Olivero	LOS ANGELES	CA	
Cheryl	Olynick	Los Angeles	CA	
Polly	O'Malley	Los Angeles	CA	
Kathleen	O'Nan	LOS ANGELES	CA	
Orinio	Opinaldo	Los Angeles	CA	
Angelina	Orduno	Los Angeles	CA	
Fanny	Ortiz	Los Angeles	CA	
John	Palafoutas	Los Angeles	CA	
Drew	Panico	Los Angeles	CA	
Robert	Pann	Los Angeles	CA	
zoltan	papp	Los Angeles	CA	
Yael	Pardess	Los Angeles	CA	
Christopher	Pareja	Los angeles	CA	
Howard	Paris	Los Angeles	CA	
Jennifer	Parker	Los angeles	CA	
Christopher	Parsons	Los Angeles	CA	
Lynne	Pateman	Los Angeles	CA	
Monica	Pattarroyo	LOS ANGELES	CA	
Dori	Peck	Los Angeles	CA	
alison	pedraza	los angeles	CA	
Alba	Perdomo	Los angeles	CA	
Gwendoline	Pere-lahaille	Los Angeles	CA	
Tracy	Perez	Los Angeles	CA	
Marilyn	Perna	Los Angeles	CA	
Ann	Peterpaul	Los Angeles	CA	
W	Phillips	Los angeles	CA	
Bret	Polish	Los Angeles	CA	
Diana	Portillo	Los Angeles	CA	
Rick	Posten	Los Angeles	CA	
JESSICA	Preciado	Los Angeles	CA	
Katherine	Prince	Los Angeles	CA	
Mary	Proteau	Los Angeles	CA	
James	Provenzano	Los Angeles	CA	
Jamie	Purkey	Los Angeles	CA	
Shawn	Pyper	Los Angeles	CA	
V	R	Los angeles	CA	
Sara	Rabbani	Los Angeles	CA	
Chezi	Ram	Los Angeles	CA	
Christian	Ramirez	Los Angeles	CA	
Janet	Ramirez	Los Angeles	CA	
Jennifer	Ramirez	Los Angeles	CA	
Elsa	Ramírez	Los Angeles	CA	
Victoria	Randall	Los Angeles	CA	
Mark	Rasbach	Los Angeles	CA	
Mark	Reback	Los Angeles	CA	

Letter Signed by 69,549 Individuals

First Name	Last Name	City	State	Comment
Gus and Benjamin	Rebello	Los Angeles	CA	
Stephen	Rebello	Los Angeles	CA	
Ilene	Resnick	Los angeles	CA	
Jocelyn	Reyes	Los Angeles	CA	
Francisco	Reyna	Los Angeles	CA	
Erika	Reynoso	Los angeles	CA	
David	Rice	Los Angeles	CA	
Korrina	Rico	Los Angeles	CA	
Beatrice	Rigaud	Los Angeles	CA	
Joel	Rivas	Los Angeles	CA	
Leilani	Rivoli	Los Angeles	CA	
Candace	Rocha	Los Angeles	CA	
Candace	Rocha	Los Angeles	CA	
Kuki	Rodarte	Los Angeles	CA	
Jesus	Rodrigues	Los Angeles	CA	
Angie	Rodriguez	Los Angeles	CA	
E	Rodriguez	Los Angeles	CA	
Evelina	Rodriguez	Los Angeles	CA	
milagro	rodriguez	los Angeles	CA	
	RODRIGUEZ-			
TALIA	SHAKUR	Los Angeles	CA	
Marion	Romann	Los Angeles	CA	
Diane	Rosas	Los Angeles	CA	
Jamie	Rosenblood	Los Angeles	CA	
Carolyn and Richard	Rosenstein	Los Angeles	CA	
Barbara	Rosenthal	Los Angeles	CA	
Jodie	Rosenthal	Los Angeles	CA	
Kat	Ross	LOS ANGELES	CA	
Helene	Roux	Los angeles	CA	
Scott	Rubel	Los Angeles	CA	
Susan	Rubin	Los Angeles	CA	
Maria	Rubio	Los Angeles	CA	
Sylvia	Ruiz	Los Angeles	CA	
Nicholas	Rulli	Los Angeles	CA	
Claude	Rush	Los Angeles	CA	
Diana	Rushfeldt	Los Angeles	CA	
Nicole	russell	los angeles	CA	
Susan	Ryan	Los Angeles	CA	
Marco	Sacchi	Los Angeles	CA	
Alicia	Salazar	Los Angeles	CA	
Antonia	Salm	Los angeles	CA	
Barry	Saltzman	Los Angeles	CA	
Antoinette	Samardzic	Los Angeles	CA	
Estela	Sanchez	Los Angeles	CA	

Letter Signed by 69,549 Individuals

First Name	Last Name	City	State	Comment
Max	Sanchez	LOS ANGELES	CA	
Frances	Santiago	Los angeles	CA	
Susan	Sarich	Los Angeles	CA	
Rayna	Saslove	LOS ANGELES	CA	
Theo	Saunders	Los Angeles	CA	
Maryanne	Sawa	Los Angeles	CA	
Valerie	Schadt	Los Angeles	CA	
David	Scharf	Los Angeles	CA	
Benjamin	Schlau	Los Angeles	CA	
William	Schlesinger	Los Angeles	CA	
Marsha	Schoen	los angeles	CA	
Anna	Schofield	Los Angeles	CA	
Yvonne	Schroeder	Los Angeles	CA	
jacqueline	schuck	Los Angeles	CA	
Amy	Schulefand	Los Angeles	CA	
Michele	Schultz	Los Angeles	CA	
Dena	Schwimmer	Los Angeles	CA	
Van	Secrist	Los Angeles	CA	
Santiago	Segura	Los angeles	CA	
Xochitl	Serna	Los Angeles	CA	
greta	sesheta	Los Angeles	CA	
L	Sg	Los Angeles	CA	
Alexander	Shea	Los Angeles	CA	
Carol	Sheehan	Los Angeles	CA	
Nansi	Shegem	Los angeles	CA	
MARGARET	Shekell	Los Angeles	CA	
Linda	Shilton	Los Angeles	CA	
Anthony	Shogren	Los Angeles	CA	
Clare	Shomer	Los Angeles	CA	
C.	Shores	Los Angeles	CA	
Dan	Silver	Los Angeles	CA	
Marc	Silverman	Los Angeles	CA	
Linda	Simon	Los Angeles	CA	
Leslie	Slocovich	Los Angeles	CA	
Susan	Slutzky	Los Angeles	CA	
Brigitte	Smith	Los Angeles	CA	
Alan P	Socol	Los Angeles	CA	
teri	solomon	Los Angeles	CA	
dayd	somon	Los Angeles	CA	
Diana	Sontep	Los Angeles	CA	
Dr Ray	Spencer	Los Angeles	CA	
Ken	Stack	Los angeles	CA	
Petroula	Staikos Jones	LOS ANGELES	CA	
Lori	Stayton	Los Angeles	CA	
Nancy	Steiner	Los Angeles	CA	
Neal	Steiner	Los Angeles	CA	

Letter Signed by 69,549 Individuals

First Name	Last Name	City	State	Comment
Craig	Stephens	LOS ANGELES	CA	
David	Stevens	Los Angeles	CA	
Nina	Stewart	Los Angeles	CA	
Shelley	Strohm	Los Angeles	CA	
Catherine	Sturgeon	Los Angeles	CA	
Anne	Suda	Los Angeles	CA	
John	Sutton	Los Angeles	CA	
Debra	Swartz	Los Angeles	CA	
Joseph	Szabo	Los Angeles	CA	
Jonathan	Tachibana	Los Angeles	CA	
Beverly	Tangen	Los Angeles	CA	
Patricia	Tannenbaum	Los Angeles	CA	
Patricia	Tannenbaum	Los Angeles	CA	
terance	tashiro	los angeles	CA	
Lucy	Taylor	Los Angeles	CA	
Timothy	Taylor	Los Angeles	CA	
susan	telese	los angeles	CA	
Kimberlee	Tellez	Los Angeles	CA	
Yekaterina	Tervinsky	Los angeles	CA	
jean christophe	Thomas	los angeles	CA	
Lisa	Thomas	Los Angeles	CA	
Alex	Tievy	Los Angeles	CA	
Comora	Tolliver	Los Angeles	CA	
Maria	Tomoyasu	Los Angeles	CA	
gabriela	torres	Los Angeles	CA	
Sarah	Torres	Los Angeles	CA	
natalie	toubian	Los Angeles	CA	
Alexandra	Tower	Los angeles	CA	
sue	treanor	LOS ANGELES	CA	
Dennis	Trembly	Los Angeles	CA	
Lian	Trock	Los Angeles	CA	
Christien	Tuttle	Los Angeles	CA	
Hara	Uhles	Los Angeles	CA	
Priscilla	Urquieta	Los Angeles	CA	
Ana	Valadez	Los Angeles	CA	
Tamar	Valenta	Los Angeles	CA	
Katherine	Valentina	Los Angeles	CA	
ty	valentine	los angeles	CA	
Corinne	van den Heuvel	Los Angeles	CA	
Art	Van Kampen	Los Angeles	CA	
Diane	Van ussel	Los angeles	CA	
Victor	Vera	Los Angeles	CA	
JM	Villalobos	Los Angeles	CA	
Eric	Von Brink	Los Angeles	CA	
SILVIA	Wagmaister	Los Angeles	CA	
inge	wagner	Los Angeles	CA	

Letter Signed by 69,549 Individuals

First Name	Last Name	City	State	Comment
Cathy	Walters	Los Angeles	CA	
Elizabeth	Wang-Lee	Los Angeles	CA	
Tracy	Wares	Los Angeles	CA	
Scott	Watanabe	Los Angeles	CA	
Marsha	Waterbury	Los Angeles	CA	
Virginia	Watson	Los Angeles	CA	
Virginia	Watson	Los Angeles	CA	
Henry	Weidemueller	LOS ANGELES	CA	
Diana	Weihs	Los Angeles	CA	
Susan	Weinstein	Los Angeles	CA	
Lynne	Weiske	Los Angeles	CA	
R	Wells	Los Angeles	CA	
Judith	Wemmer	Los Angeles	CA	
Panorea	White	Los Angeles	CA	
Angelica	Whitefeather	Los Angeles	CA	
Teresa	Whitney	Los Angeles	CA	
Verena	Widy	Los Angeles	CA	
Sheri	Williams	Los angeles	CA	
adam	wilson	los angeles	CA	
kat	Wilson	Los Angeles	CA	
MaryAnn	Wilson	Los Angeles	CA	
Ali	Wind	Los Angeles	CA	
Ken	Windrum	Los Angeles	CA	
Karen	Winnick	Los Angeles	CA	
Susan	Winsberg	Los Angeles	CA	
JeanMarie	Wisniewski	Los Angeles	CA	
E	Wixson	Los Angeles	CA	
Natalie	Wolfe	Los angeles	CA	
Rachel	Wolkow	Los Angeles	CA	
Enel	Woods	Los Angeles	CA	
Madeline	Wright	Los Angeles	CA	
Noah	Youngelson	Los Angeles	CA	
Mary	Z	Los Angeles	CA	
Sandra	Zaninovich	Los Angeles	CA	
Molly	Zbojniewicz	Los angeles	CA	
Esther	Zepeda	Los Angeles	CA	
Angela	Zeyn	Los angeles	CA	
Joanne	Zimble	Los Angeles	CA	
diana	zimmerman	Los Angeles	CA	
Jeremy	Zwang-Weissman	Los angeles	CA	
Alene	Zweig	Los Angeles	CA	
Verna	Aldrich	Los Angeles	CA	
Marysol	Marin	Los Angeles CA	CA	
		Los Angeles		
Connor	Fierro	California	CA	
barbara	sharma	los angeles	CA	

Letter Signed by 69,549 Individuals

First Name	Last Name	City	State	Comment
Ernest	Rosenthal	los anges	CA	
Vicki	Caplan	Los Angles	CA	
Llauren	Peralta	Los Angles	CA	
Lobsang	Tenzen	Los angles	CA	
Jennifer	B	Los banos	CA	
Melissa	Borbon	Los Banos	CA	
Esther	Ciprian	Los Banos	CA	
Scott	Coahran	Los Banos	CA	
Kim	Forrest	Los Banos	CA	
Eddie	Gutierrez	Los Banos	CA	
Stanley	Peterson	Los Banos	CA	
Bob	Plass	Los Banos	CA	
FRAN	REYES	Los Banos	CA	
Tania	Luna	Los baños	CA	
marsha	armstrong	los gatos	CA	
Sallee	Bagno	Los Gatos	CA	
Lee	Bicker	LOS GATOS	CA	
Guy	Clark	Los Gatos	CA	
Liliana	Elliot	Los Gatos	CA	
Lisa	Gherardi	Los Gatos	CA	
Anne	Huber	Los Gatos	CA	
Faye	Johnson	Los Gatos	CA	
Anthea	Josling	Los Gatos	CA	
Anne	Kerbyson	Los Gatos	CA	
rick	koury	Los Gatos	CA	
Diane	McLaughlin	Los Gatos	CA	
RD	Moon	Los Gatos	CA	
Laurie	Okuno	Los Gatos	CA	
Debbie	Parsons	Los Gatos	CA	
Si	Rittenhouse	Los Gatos	CA	
Oksana	Tumko	Los Gatos	CA	
Lisa	Wade	Los Gatos	CA	
Marie	Walker	Los Gatos	CA	
kendra	wilson	los gatos	CA	
Cathryn	Yoshimoto	Los Gatos	CA	
Genesis	Correa	Los Molinos	CA	
Earl	Dysert	Los Molinos	CA	
Suki	Haseman	LOS MOLINOS	CA	
Britney	Ginos	Los Olivos	CA	
Shannon	Scott	Los Olivos	CA	
Patricia	Alexander	Los Osos	CA	
Carol	Ball	Los Osos	CA	
Dianne	Burke	Los Osos	CA	
Dianne	Burke	Los Osos	CA	
Jean	Fergus	Los Osos	CA	
Katie	Franklin	Los osos	CA	

Letter Signed by 69,549 Individuals

First Name	Last Name	City	State	Comment
Ann	Gould	Massoubre	Los Osos	CA
Linda	Harrison	Los Osos	CA	
Diane	Itzenhauser	LOS OSOS	CA	
Heidi	Kausch	Los Osos	CA	
Michelle	Krause	Los osos	CA	
J	Mason	Los osos	CA	
Shari	Miller	Los Osos	CA	
Luis	Monge	Los Osos	CA	
Judy	Reina	Los Osos	CA	
BUDD	SANFORD	Los Osos	CA	
Irene	Saurwein	Los Osos	CA	
Mary	Simmons	Los Osos	CA	
Tina	Smilkstein	Los Osos	CA	
Julie	Smith	Los Osos	CA	
leslie	spoon	Los Osos	CA	
Bonnie	Thompson	Los Osos	CA	
Elaine	Watson	Los Osos	CA	
Valerie	Zachary	Los Osos	CA	
Diana	Harris	Los Snimales	CA	
Mali	Janati	Losangeles	CA	
Jude	Parise	LosAngeles	CA	
Dalia	Salgado	LosAngeles	CA	
Sharon	walsh	lotus	CA	
Beverly	Poncia	Lower Lake	CA	
Bronwyn	Olsen	Loyalton	CA	
Eileen	Latham	lps angeles	CA	
nedra	comack	lucerne	CA	
Yves	Decargouet	Lucerne	CA	
Gayla	Frederick	Lucerne valley	CA	
jill	novaselec	lucerne valley	CA	
Mapi	Arellano	Lynwood	CA	
Michelle	Bullock	Lynwood	CA	
Elizabeth	Coral	LYNWOOD	CA	
Diana	Loeza	Lynwood	CA	
Clarisa	Williams	Lynwood	CA	
cynthia	p.	m.v	CA	
Janice	Broggs	Maartinez	CA	
Noemy	Barrios	Madera	CA	
Amu	Haselfeld	Madera	CA	
Saveza	Landers	Madera	CA	
Paola	Lucero	Madera	CA	
Angela	Ortiz	Madera	CA	
Deanna	Rivera	Madera	CA	
Shanna	Robbins	Madera	CA	
Ruth	Thomas	Madera	CA	
Mary	Velasquez	Madera	CA	

Letter Signed by 69,549 Individuals

First Name	Last Name	City	State	Comment
Kerry	Carson	Magalia	CA	
annette	estes	magalia	CA	
Mindy	Frost	Magalia	CA	
Peggy	Loe	Magalia	CA	
Pamela	Lyons	Magalia	CA	
Hildy	Roy	Magalia	CA	
George E	Auge Jr	Malibu	CA	
Sherman	Baylin	Malibu	CA	
Levanah	Bdolak	Malibu	CA	
Cherylynn	Costner	Malibu	CA	
Lyn	Cotwright	Malibu	CA	
Jeudi	Curtis	Malibu	CA	
Suzy	Davis Mantee	Malibu	CA	
Elizabeth	Elliott	Malibu	CA	
Shirley	Feron	Malibu	CA	
g	goldfarb	Malibu	CA	
Lonnie	Gordon	Malibu	CA	
Lori	Kantor	Malibu	CA	
Shannon	Matare	Malibu	CA	
Barbara	Miller	Malibu	CA	
Linda Jane	Miller	Malibu	CA	
lynne	miller	malibu	CA	
kelisha	osborne	MALIBU	CA	
Thom	Panunzio	MALIBU	CA	
JILL	Pascotto	Malibu	CA	
Elaine	Patterson	MALIBU	CA	
Debbie	Pommer-Siegel	Malibu	CA	
Sue	Sands	Malibu	CA	
Robert	Seltzer	Malibu	CA	
liSA	SERWIN	MALIBU	CA	
Cayley	Stoker	Malibu	CA	
Steven	Sugarman	Malibu	CA	
Thomas	Tataranowicz	Malibu	CA	
Loretta	Tiefen	Malibu	CA	
Nancy	von Oeyen	Malibu	CA	
Cami	Winikoff	Malibu	CA	
Warren	Clark	Mammoth Lakes	CA	
Patricia	Savage	Mammoth Lakes	CA	
D.G.	Sifuentes	Mammoth Lakes	CA	
Barrie	Newell	Man bch	CA	
Jennifer	Yamamoto	MANHATTAN BCH	CA	

Letter Signed by 69,549 Individuals

First Name	Last Name	City	State	Comment
Samuel	Braitman	Manhattan Beach	CA	
Amy	Brezovec	Manhattan Beach	CA	
Brenda	Colfer	Manhattan Beach	CA	
Thomas	Conroy	Manhattan Beach	CA	
Rita	Cote	Manhattan Beach	CA	
Karla	Devine	Manhattan Beach	CA	
maria	emmetti	manhattan beach	CA	
Livia	Ferguson	MANHATTAN BEACH	CA	
Chris	Hartley	Manhattan Beach	CA	
Sara	Katz	Manhattan Beach	CA	
Diane	Loughbom	Manhattan Beach	CA	
Kimberly	McGowan	Manhattan Beach	CA	
Alice	Neuhauser	Manhattan Beach	CA	
ALICE	NEUHAUSER	Manhattan Beach	CA	
Dash	Porter	Manhattan Beach	CA	
Liz	Stromath	manhattan beach	CA	
Rita	Weisheit	Manhattan Beach	CA	
Kurt	Wolfgang	MANHATTAN BEACH	CA	
theresa	Wood	Manhattan Beach	CA	
Jami	Hopkons	Manhattsn	CA	
Jill	Adler	Manteca	CA	
Alma Marie	Alcala	Manteca	CA	
Mary	Barker	Manteca	CA	
Terry	BENNETTCAUCHON	Manteca	CA	
Wendy	Devencenzi	Manteca	CA	
claudia	hurtado	Manteca	CA	

Letter Signed by 69,549 Individuals

First Name	Last Name	City	State	Comment
Kathy	Lucia	Manteca	CA	
Kelly	Neeleman	Manteca	CA	
Susan	Palmer	Manteca	CA	
Linda	Pitts	Manteca	CA	
Lisa	Rocha	Manteca	CA	
Abigail	Rodriguez	Manteca	CA	
Glenda	Rojas	Manteca	CA	
Eva	Stacy	Manteca	CA	
Susie	States	Manteca	CA	
Elizabeth	Subia	Manteca	CA	
Angie	Zat	Manteca	CA	
Sandra	Brown	Mantecs	CA	
Ingrid	Illum	Manton	CA	
Philip	Lee	Manton	CA	
Erin	Arnold	Marina	CA	
MaryAnn	Bomarito	Marina	CA	
regina	fernandez	marina	CA	
Vienna	Merritt Moore	Marina	CA	
yecenia	perez	Marina	CA	
Peggy	Sharp	Marina	CA	
victoria	wade	Marina	CA	
Susan	Allen	Marina Del Rey	CA	
Diane	Edwards	Marina del rey	CA	
april	evans	marina del rey	CA	
Dana	Feldman	Marina Del Rey	CA	
rosa	gamazo	Marina Del Rey	CA	
Bunny	Gibson	Marina Del Rey	CA	
Lucy	Guzman	Marina del rey	CA	
Matthew	John	Marina Del Rey	CA	
Kirsten	Lassen-Smith	Marina Del Rey	CA	
Dominique	Mall	Marina del rey	CA	
Dominique	Mall	Marina del rey	CA	
Cathy	Mallinson	Marina Del Rey	CA	
Jessica	McCall	Marina Del Rey	CA	
Erika	McLeod	marina del rey	CA	
Christina	Salfelder	Marina Del Rey	CA	
Barbara	Schneider	Marina Del Rey	CA	
Rick	Scott	Marina del Rey	CA	
Susan	Sebanc	Marina Del Rey	CA	
Sila	Shakeri	Marina del rey	CA	
Susan	Sherrard	Marina del Rey	CA	
John	Shutt	Marina del Rey	CA	
Carole	Sipos	Marina del Rey	CA	
Therese	Steinlauf	Marina del Rey	CA	
Vicki	Currier	Mariposa	CA	
pandora	Edmonston	Mariposa	CA	

Letter Signed by 69,549 Individuals

First Name	Last Name	City	State	Comment
Joseph	Gallegos	Mariposa	CA	
Monica	Martella	Mariposa	CA	
william	mittig	Mariposa	CA	
gretchen	sitton	mariposa	CA	
Rosemarie	Smallcombe	Mariposa	CA	
Lowell	Young	Mariposa	CA	
Linda	Emme	Marshall	CA	
Carole	Allen	Martinez	CA	
Michelle	Buckley	Martinez	CA	
Don	Cameron	Martinez	CA	
Erin	Foret	Martinez	CA	
Aisha	Horton	Martinez	CA	
mariah	kolodzie	martinez	CA	
Marilyn	Lapicola	Martinez	CA	
kathy	lujan	martinez	CA	
Robert	McNutt	Martinez	CA	
Kim	Palacios	Martinez	CA	
Mitch	Parkinen	Martinez	CA	
Jolene	Rogers	Martinez	CA	
Christine	Shannon	Martinez	CA	
Reba	Siero	Martinez	CA	
Laurie	Sparrow-Price	Martinez	CA	
sarah	stevens	martinez	CA	
Mary	Chacon	Marysville	CA	
sheila	pedigo	Marysville	CA	
Joseph	Robinson	Marysville	CA	
Jayson	Smith	Marysville	CA	
Kathi	Townsend	Marysville	CA	
Debbie	Williamson	Marysville	CA	
Virginia	Saenz	Maywood	CA	
Lauren	Gordon	McCloud	CA	
Cheri	Pennywitt	McFarland	CA	
Beth	Bennion	Mckinleyville	CA	
Monica	Durant	McKinleyville	CA	
Annie	Eicher	McKinleyville	CA	
Jeri	Fitzgerald	MCKINLEYVILLE	CA	
Karl	Koessel	Mckinleyville	CA	
Jill	Lapple	McKinleyville	CA	
Carol	Lawrence	Mckinleyville	CA	
Kim	Montgomery	McKinleyville	CA	
Greg	Movsesyan	Mckinleyville	CA	
becky	pettitt	Mckinleyville	CA	
Elizabeth	Thatcher	McKinleyville	CA	
Michele	Walford	McKinleyville	CA	
Edmund	Wright	Mckinleyville	CA	
renee	klein	mdr	CA	

Letter Signed by 69,549 Individuals

First Name	Last Name	City	State	Comment
Adrienne	Arnold	Meadow Vista	CA	
Patricia	Eley	Meadow Vista	CA	
Heather	Ireland	Meadow Vista	CA	
Sally	Madigan	MEADOW VISTA	CA	
Cindy	Tough	Meadow Vista	CA	
Kay	Von Tress	Mehlo Park	CA	
Margaret	Fox-Kump	Mendocino	CA	
Jeffery	Garcia	Mendocino	CA	
Cheri	Langlois	Mendocino	CA	
Marco	McClean	Mendocino	CA	
Susie	Sleight	Mendocino	CA	
Brenda	Smith	Mendocino	CA	
San	Swallow	Mendocino	CA	
Jeannie	Celaya	Meniffee	CA	
Mike	Chatlosh	Meniffee	CA	
Sharon	Kehoe	Meniffee	CA	
alayme	Kelly	meniffee	CA	
Jeff	Montejo	Meniffee	CA	
Nanci	Nelson	Meniffee	CA	
Pat	Walsh	Meniffee	CA	
Sandra	Wilcox	Meniffee	CA	
Kate	Ague	Menlo Park	CA	
Holly	Bohin	Menlo Park	CA	
Winnie	Church	Menlo Park	CA	
Pierre-Jean	Cobut	Menlo Park	CA	
Ruby	Cornier	Menlo Park	CA	
Elisabetta	Gaiani	Menlo Park	CA	
Katya	Kolesova	MENLO PARK	CA	
J.	Koran	Menlo Park	CA	
Chris	MacIntosh	Menlo Park	CA	
Michelle	MacKenzie	Menlo Park	CA	
Jenny	Michel	Menlo Park	CA	
Maury	Mulligan	Menlo park	CA	
Marja	Nousiainen	Menlo Park	CA	
Jo	Postyn	Menlo Park	CA	
Guru	Suryanarayana	Menlo Park	CA	
Carol	Taggart	Menlo Park	CA	
Marieka	Thomas	Menlo Park	CA	
Kathie	Batesole	Mentone	CA	
Michelle	Walsh	Mentone	CA	
Elaine	Cox	Merced	CA	
Nicole	Lacey	Merced	CA	
Emily	Moran	Merced	CA	
Elizabeth	Olivo	Merced	CA	
Jess	Quezada	MERCED	CA	

Letter Signed by 69,549 Individuals

First Name	Last Name	City	State	Comment
Enedina	Reyes	Merced	CA	
Barbara	Root	Merced	CA	
Tammie	Rugani	Merced	CA	
Wanda	Salaiz	MERCED	CA	
Tabitha	Speck	Merced	CA	
Acacia	Volkerts	Merced	CA	
Dawn	Yanez	Merced	CA	
Barbara	Buckley	Middletown	CA	
Lilith	Magdalene	MIDDLETOWN	CA	
Iris	Chynoweth	Midpines	CA	
Miyuki	Powell	Midway City	CA	
nancy	angelos	mill valley	CA	
Carmen	Benedet	Mill Valley	CA	
Meredith	Bishop	Mill Valley	CA	
Marianne	Doar	Mill Valley	CA	
Ian	Dogole	Mill Valley	CA	
Nejat	Duzgunes	Mill Valley	CA	
Beverly	Eden	Mill Valley	CA	
Dawn Gilliard	Ehmann	Mill Valley	CA	
Larie	Flaherty	Mill valley	CA	
olivia	Forshan	mill valley	CA	
Joni	Frasson	Mill Valley	CA	
Warren	Gold	Mill Valley	CA	
Christopher	Gomez	Mill Valley	CA	
Armelle	Holt	Mill valley	CA	
Christina	Huggins	Mill Valley	CA	
Susan	Jackson	Mill Valley	CA	
pam	Jordan	Mill Valley	CA	
Lana	Kennings	Mill Valley	CA	
Leslie	Leslie	Mill Valley	CA	
Sandra	Mardigian	Mill Valley	CA	
Annika	Miller	Mill Valley	CA	
Maria	Muldaur	Mill Valley	CA	
Julie	Nicholas	Mill Valley	CA	
Heather	Nolan	Mill Valley	CA	
Lorraine W.	Norby	Mill Valley	CA	
Arbella	Parrot	Mill valley	CA	
Linda	Rames	Mill valley	CA	
Anne	Reiss	Mill Valley	CA	
Dr. M. K.	Russell	Mill Valley	CA	
Martin	Russell	Mill Valley	CA	
Helen	Salyers	mill valley	CA	
Sheba	Veghte	Mill valley	CA	
Alexandra	Au	Millbrae	CA	
Maria	Caturay	Millbrae	CA	
Cathy	Foxhoven	Millbrae	CA	

Letter Signed by 69,549 Individuals

First Name	Last Name	City	State	Comment
Evghenia	Greiner	Millbrae	CA	
Kendra	Knight	Millbrae	CA	
Linda	Warshauer	Millbrae	CA	
Rudy	Stefenel	Milpiras	CA	
Marianne	Cheng	Milpitas	CA	
Muzaffar	Khan	Milpitas	CA	
Christian	Lopez	Milpitas	CA	
Mary	Maher	Milpitas	CA	
June	Makower	Milpitas	CA	
Dylan	Nguyen	Milpitas	CA	
J	Nguyen	milpitas	CA	
Steve	Ozoa	Milpitas	CA	
M	Singh	Milpitas	CA	
Stephen	Anderson	Mira Loma	CA	
Barbara	Haire	Mira Loma	CA	
Rose	Kabir	Mira Loma	CA	
Marcia	Mcguire	Mira Loma	CA	
Shawn	Schmitt	Mira loma	CA	
Leiza	Duckworth	Mira Mesa	CA	
Nat	Childs	Miranda	CA	
Sandra Lee	Childs	MIRANDA	CA	
Carol	Murphy	Miranda	CA	
Lois	Halbert	Missiin Viejo	CA	
Sharon	Anton	Mission Hills	CA	
Pete	Cox	Mission Hills	CA	
Ron	McMullen	Mission Hills	CA	
jaime	paredes	mission hills	CA	
C	SS	Mission Hills	CA	
Debra	Ashworth	Mission Viejo	CA	
Sheila	Barrand	Mission Viejo	CA	
Lisa	Bravo	Mission Viejo	CA	
Elaina	Caner	Mission Viejo	CA	
Robin	Clark	Mission Viejo	CA	
joyce	cunningham	mission viejo	CA	
Breanna	Dalton	Mission Viejo	CA	
Rosalie	DeCaprio	Mission Viejo	CA	
Tammy	DeSanchez	MISSION VIEJO	CA	
Susanne	Frii	Mission viejo	CA	
Lisa	henry	Mission Viejo	CA	
lynn	hillman	mission viejo	CA	
Phillip	Hom	Mission Viejo	CA	
April	Luna	Mission Viejo	CA	
Jennifer	Nafisi	MISSION VIEJO	CA	
michael	newman	mission viejo	CA	
Anna	Protopappas	MISSION VIEJO	CA	
MAGALY	QUINTERO	MISSION VIEJO	CA	

Letter Signed by 69,549 Individuals

First Name	Last Name	City	State	Comment
maria	rienzo	mission viejo	CA	
Michael	Rotcher	Mission Viejo	CA	
patricia	Salimbeni	Mission Viejo	CA	
Barbara	Scheinman	Mission Viejo	CA	
linda	simpson	Mission Viejo	CA	
Cynthia	Smith	Mission Viejo	CA	
Sandra	Stauffacher	Mission viejo	CA	
Ann	Stevens	Mission Viejo	CA	
Elizabeth	Swanson	mission viejo	CA	
Mary	Teague	Mission Viejo	CA	
Cheryl	Thomas	Mission Viejo	CA	
Lisa	Voorhees	Mission Viejo	CA	
Sandra	Watt	Mission Viejo	CA	
becky	ryan	Mi-Wuk Village	CA	
Charlotte	Stuart	Modessto	CA	
Sue	Abernethy	Modesto	CA	
David	Alexander	Modesto	CA	
Barbara	Angel	Modesto	CA	
Marlene	Azevedo	Modesto	CA	
Rosa	Barrios	Modesto	CA	
Renee	Boris	Modesto	CA	
Cathleen	Brew	Modesto	CA	
Lance	Cain	Modesto	CA	
Jessica	Carter	Modesto	CA	
Craig	Castner	Modesto	CA	
Deborah	Childers	Modesto	CA	
Dalya	David	Modesto	CA	
Matthew	Davila	Modesto	CA	
Rosa M	Diaz	Modesto	CA	
Tina	Galan	MODESTO	CA	
Maria	Garcia	modesto	CA	
Doreen	Goldman	Modesto	CA	
Ruth	Gonzalez	Modesto	CA	
Veronica	Grubb	Modesto	CA	
Veronica	Grubb	Modesto	CA	
Sandy	Hauschildt	Modesto	CA	
Jessie	Hawkins	Modesto	CA	
Jennifer	Hayes	MODESTO	CA	
Lois	Humes	Modesto	CA	
Debra	Ingle	MODESTO	CA	
Lisa	Jacobson	Modesto	CA	
Sylvia	Leierer	Modesto	CA	
Rita	Liebelt	Modesto	CA	
Lawrie	MacMillan	Modesto	CA	
Daniel	Marsh	Modesto	CA	
Keri	McBeth	Modesto	CA	

Letter Signed by 69,549 Individuals

First Name	Last Name	City	State	Comment
Raquel	mustaca	Modesto	CA	
Karen	Nunes	Modesto	CA	
Corey	Ploutz	Modesto	CA	
June	Polkowski	Modesto	CA	
tessa	ramos	modesto	CA	
JULIE	ROHSE	MODESTO	CA	
Ann	Rosasco	Modesto	CA	
Cynthia	Scott	Modesto	CA	
Michelle	Setaro	modesto	CA	
Lori	Sutter	Modesto	CA	
Liz	Torres	Modesto	CA	
lee	Tucker	Modesto	CA	
Dayanara	Velasquez	Modesto	CA	
Annette	Yeater	modesto	CA	
Mike	Zuckerman	Modesto	CA	
Alexis	Persall	Mojave	CA	
Ronda	Shumaker	Mojave	CA	
Balam	Ahau	Monrovia	CA	
Norma	Benitez	Monrovia	CA	
Mary	Davis	Monrovia	CA	
Deborah	Durham	Monrovia	CA	
Angela	Galgocz	Monrovia	CA	
Doris	Ludwig	Monrovia	CA	
Betsy	Morrow	Monrovia	CA	
Wendy	Raymond	Monrovia	CA	
Robert	Ricewasser	Monrovia	CA	
Margaret	Shuler	Monrovia	CA	
Susan	Shurtleff	Monrovia	CA	
William	Talbott	Monrovia	CA	
Heather	Crow	Montague	CA	
Joanne	Harvey	Montague	CA	
Donna	Alleyne-Chin	Montara	CA	
Manuel	Correa	Montara	CA	
char	laughon	montara	CA	
Lana	O'Keefe	MONTARA	CA	
Rosanna	Pittella	Montara	CA	
Odelkis	Barrera	Montclair	CA	
Kimberly	Batres	Montclair	CA	
TM	Dearth	Montclair	CA	
Nancy	Encinas	Montclair	CA	
sandra	mccolley	Montclair	CA	
Jamille	Rodriguez	Montclair	CA	
relf	star	Montclair	CA	
Relf	Star	Montclair	CA	
Frances	Whiteside	Montclair	CA	
Cate	Swan	Monte Rio	CA	

Letter Signed by 69,549 Individuals

First Name	Last Name	City	State	Comment
Carl	Van Dyke	Monte Rio	CA	
Javier	Del Valle	Montebello	CA	
George	Keushgerian	MONTEBELLO	CA	
Sonia	Munoz	Montebello	CA	
Elizabeth	Quesada	Montebello	CA	
bill	guthrie	Montecito	CA	
Georgia	Bence	MONTEREY	CA	
Maureen	Cerney	Monterey	CA	
elizabeth	darovic	Monterey	CA	
Robert	DiGiovanni Jr.	Monterey	CA	
John	Etter	Monterey	CA	
Page	Galloway	Monterey	CA	
Mike	Garcia	Monterey	CA	
Zenith	Ironside	Monterey	CA	
Richard	Kuntze	MONTEREY	CA	
Barbara	Langel	Monterey	CA	
Carol	Maehr	Monterey	CA	
Alexis	Nguyen	monterey	CA	
Janice	Rocke	Monterey	CA	
Anthony	Rodriguez	Monterey	CA	
LC	Sanders	Monterey	CA	
John	Seidel	Monterey	CA	
Kelley	Urry	Monterey	CA	
Kelley	Urry	Monterey	CA	
Carol	Verga	Monterey	CA	
Frank	Verga	Monterey	CA	
Adria	Winfield	Monterey	CA	
Carmen	Wolff	Monterey	CA	
Joann	Arvizu	MONTEREY PARK	CA	
Irene	Beaumont	Monterey park	CA	
Fabian	Blancarte	Monterey Park	CA	
Dorothy	Chavez	MONTEREY PARK	CA	
Monica	Davalos	Monterey Park	CA	
TERESA	SAAVEDRA	MONTEREY PARK	CA	
Marjorie	Sanchez	MONTEREY PARK	CA	
Ralph	Valencia	Monterey Park	CA	
Steve	Vicuna	Monterey Park	CA	
Steve	Vicuna	Monterey Park	CA	
Karen	Berger	Montrose	CA	
karen	drake	montrose	CA	
Edward	Goral	Montrose	CA	
Melissa	Jimenez	Montrose	CA	

Letter Signed by 69,549 Individuals

First Name	Last Name	City	State	Comment
Leslie	Randall	Mooroark	CA	
cherie	chantal	moorpark	CA	
Brenda	Christian	Moorpark	CA	
Thomas	Filip	Moorpark	CA	
holly	graczyk	moorpark	CA	
Julia	Holleran	Moorpark	CA	
Donna	Kowzan	Moorpark	CA	
Gretchen	Manning	Moorpark	CA	
SARAH	Pierce	Moorpark	CA	
Janice	Schenfisch	Moorpark	CA	
Carrie	Tanke	Moorpark	CA	
Les	Ventimiglia	Moorpark	CA	
Stefan	Amshey	Moraga	CA	
Andrea	Bergen	Moraga	CA	
Kathryn	Choudhury	Moraga	CA	
sharon	garcia	Moraga	CA	
Barbara	Kelly	Moraga	CA	
Kathryn	Spence	Moraga	CA	
LuAnn	Tribble	Moraga	CA	
Gena	Anaya	Moreno Valley	CA	
Gabriela	Cabral	Moreno valley	CA	
Raquel	Cito	Moreno valley	CA	
LUana	Clime	Moreno Valley	CA	
Kathy	Cox	Moreno Valley	CA	
Francis	Farrell	Moreno Valley	CA	
francisco	garcia	moreno valley	CA	
Heidi	groom	moreno valley	CA	
George	Hague	moreno valley	CA	
Eileen	Harrison-Moore	Moreno Valley	CA	
Hugo	Herrera	Moreno valley	CA	
George	Hrouda	Moreno Valley	CA	
Debora L	Hull	Moreno Valley	CA	
Luis	Jimenez	Moreno Valley	CA	
Adolf	Kruger	Moreno Valley	CA	
Guy	LaChapelle	Moreno Valley	CA	
Deborah	Swanson	Moreno Valley	CA	
Kathleen	Timberlake	Moreno Valley	CA	
Ilya	Turov	Moreno valley	CA	
Sandra	Ursino	Moreno Valley	CA	
Gladys	Villagrana	Moreno Valley	CA	
Lauren	Carney	Morgan Hill	CA	
G	Caviglia	Morgan Hill	CA	
Adele	Gamble	Morgan Hill	CA	
Lisa	Giovanazzi	Morgan Hill	CA	
Florence	Hatfield	Morgan hill	CA	
joan	martin	morgan hill	CA	

Letter Signed by 69,549 Individuals

First Name	Last Name	City	State	Comment
L	Nelson	Morgan Hill	CA	
Lauren	Pepper	Morgan Hill	CA	
Debra	R	Morgan Hill	CA	
Dawn	rose	Morgan hill	CA	
Lynn	Santos	Morgan Hill	CA	
Eileen	Sendrey	Morgan Hill	CA	
Lisa	Thompson	Morgan Hill	CA	
Peter	Walker	Morgan Hill	CA	
Tiffany	DeRossett	Morongo Valley	CA	
Kathy	Govreau	Morongo Valley	CA	
Doug	Thompson	Morongo Valley	CA	
Elizabeth	Coronado	Morro Bay	CA	
Jerry	Fisher	Morro Bay	CA	
Wanda	Hendrix	Morro Bay	CA	
Jill	Horner	Morro Bay	CA	
Jack	Mahrt	Morro Bay	CA	
SCOTT	MCCREERY	Morro Bay	CA	
Lacy	Mitsch	Morro bay	CA	
Laura	Solomon	Morro Bay	CA	
betty	winholtz	Morro Bay	CA	
Marc	Hamilton	Moss Beach	CA	
JOHN	MAYBURY	Moss Beach	CA	
Gaile	Carr	mount shasta	CA	
Kathleen	Hall	Mount Shasta	CA	
Hana	Jonas	Mount Shasta	CA	
Georgia	Linger	Mount Shasta	CA	
Judith	Somerset	Mount Shasta	CA	
Thamar	Wherrit	MOUNT SHASTA	CA	
bill	wood	Mount Shasta	CA	
Diana	Hall	Mountain View	CA	
Charles	Fletcher	Mountain Center	CA	
Maria	Holmes	Mountain Center	CA	
Marci	Puetz	Mountain center	CA	
Trish	Tuley	Mountain Center	CA	
Madalyn	Craig-Cunningham	Mountain House	CA	
Veronica	Ramirez	Mountain House	CA	
Keil	Albert	Mountain View	CA	
Julie	Amato	Mountain View	CA	

Letter Signed by 69,549 Individuals

First Name	Last Name	City	State	Comment
Pamela	Barnes	MOUNTAIN VIEW	CA	
Cyril	Bouteille	Mountain View	CA	
Kevin	Connell	Mountain View	CA	
MaryLou	Copp	Mountain View	CA	
Kermit	Cuff	Mountain View	CA	
Marianne	DeRitis	Mountain View	CA	
Shari	Emling	Mountain View	CA	
Nancy	Hill	Mountain View	CA	
robin	kishmiller	MOUNTAIN VIEW	CA	
Shu	Lin	MOUNTAIN VIEW	CA	
Iris	Lubitz	Mountain View	CA	
Mary R	Mcdermith	Mountain View	CA	
Kate	McDermott	Mountain View	CA	
Charlene	Miyashita	Mountain View	CA	
Vicente	Moretti	Mountain View	CA	
Timur	Mukminov	Mountain View	CA	
Cristen	Osborne	Mountain View	CA	
Hector	Parra	Mountain view	CA	
Peggy	Prendergast	Mountain View	CA	
Maria	Rausis	Mountain View	CA	
Anabella	Ruud	Mountain view	CA	
Stephanie	Stilwell	Mountain View	CA	
Lori	Crockett	Mt Shasta	CA	
laraine	lewis	mt shasta	CA	
susan	coyle	mt. city	CA	
Jane	Rothenberg	Mt. Shasta	CA	
Thamar	Wherrit	Mt. Shasta	CA	
Liz	Winterhawk	Mt. Shasta	CA	
Danielle	Bhajaria	Mt. View	CA	
Loretta	Pinata	Mtn House	CA	
Jen	Williams	Mtn View	CA	
Cynthia	Samake	Mtz.	CA	
Michele	Baker	Murphys	CA	
Lisa	Fabbro	Murphys	CA	
Hether	Alexander	Murrieta	CA	
Susan	Alpern	MURRIETA	CA	
Nancy	Brenner	Murrieta	CA	
Margaret	Burlingham	Murrieta	CA	
Sondra	Bustos	Murrieta	CA	
michelle	byers	Murrieta	CA	
Tricia	Canterbury	Murrieta	CA	
Claire	Chambers	Murrieta	CA	
Jamie	Chen	Murrieta	CA	

Letter Signed by 69,549 Individuals

First Name	Last Name	City	State	Comment
Nancy	Clark	Murrieta	CA	
Jolene	Coburn	Murrieta	CA	
Sheryl	Iversen	Murrieta	CA	
Robert	Kaplan	Murrieta	CA	
Brittany	kitchen	Murrieta	CA	
Sloane	Kramer	MURRIETA	CA	
Charlotte	Matth	Murrieta	CA	
Di	Reese	Murrieta	CA	
Joanne	Shumway	MURRIETA	CA	
Dieter	Thuene	Murrieta	CA	
Araceli	Torres	Murrieta	CA	
Shannon	Umana	Murrieta	CA	
Ray	Uriarte	Murrieta	CA	
Ray	Uriarte	MURRIETA	CA	
Darlene	Valdez	Murrieta	CA	
Janet	Wheeler	Murrieta	CA	
Alisa	Whelchel	Murrieta	CA	
Tammy	Cardona-Zambeis	N Hollywood	CA	
Barbara	Long	N Hollywood	CA	
Debbie	Spafford	N Hollywood	CA	
c	tischler	N Hollywood	CA	
Tim	Zemba	N hollywood	CA	
David	Fura	N Leandro	CA	
Pam	Miller	N. Highlands	CA	
Sherie	Miller	N. Hollywood	CA	
wendy	rosenfeld	n.hollywood	CA	
Julia	Adkins	Napa	CA	
Valerie	Angel	Napa	CA	
Jenna	Benton	Napa	CA	
Anne	Branch	Napa	CA	
Barbara	Burgess	Napa	CA	
Pamela	Clark	Napa	CA	
Luis	Del Ben	Napa	CA	
Paula	Duncan	Napa	CA	
Robert	Farver	Napa	CA	
Leslie	Farwell	NAPA	CA	
Jan	Gates	Napa	CA	
elen	gchesa	Napa	CA	
Catherine	George	Napa	CA	
Elizabeth	Gilson	Napa	CA	
Hilja	Greer	Napa	CA	
Sandi	Keist	Napa	CA	
loretta	long	Napa	CA	
Susan	Lynch	Napa	CA	
Sharon	Marks	Napa	CA	
Sami	Mori	Napa	CA	

Letter Signed by 69,549 Individuals

First Name	Last Name	City	State	Comment
J	Novak	Napa	CA	
Catherine	O	Napa	CA	
THERESA	OWENS	NAPA	CA	
Kirstin	Robertson	Napa	CA	
Sidney	Robles	Napa	CA	
Danielle	Saliem	Napa	CA	
Kathleen	Urbina	Napa	CA	
Joyce	VandenBerg	Napa	CA	
KadieKat	Barrett	NATIONAL CITY	CA	
Kristin	davis	National city	CA	
Alleah	Fuentes	National city	CA	
oscar	guzman	national city	CA	
Herlinda	Lara	National City	CA	
Christine	Ledesma	National City	CA	
Patricia	Martin	National City	CA	
Paolo	Roncal	National city	CA	
Leslie	Tate	National City	CA	
Elizabeth	Torres	National city	CA	
Leah	Knebels	Needles	CA	
Christina	Mills	Needles	CA	
Elenna	Telles	Needles	CA	
Jan	Brenner	Nevada City	CA	
Alta	Brewer	Nevada City	CA	
Judy	Cribbins	Nevada city	CA	
Laura	Fung	Nevada City	CA	
Michael	Garitty	Nevada City	CA	
Leslie	Harper	Nevada City	CA	
Paula	Jain	Nevada City	CA	
Michael	Keene	Nevada City	CA	
Doreen	McCammon	Nevada City	CA	
Veronica	Monet	NEVADA CITY	CA	
Suzanne	Murray	Nevada City	CA	
Cyd	Rochford	NEVADA CITY	CA	
jessica	roy	Nevada City	CA	
Lori	Stucker	Nevada City	CA	
Kate	Tucker	Nevada City	CA	
Ross	Woodbury	Nevada City	CA	
Meg	Brown	New Cuyama	CA	
Rosealinda	Arias	Newark	CA	
Heather	Dinsmore	Newark	CA	
Koko	Kittell	Newark	CA	
pete	mandeville	newark	CA	
Jurgen	Plitt	Newark	CA	
Leah	Schocket	Newark	CA	
Benjamin	Wong	Newark	CA	

Letter Signed by 69,549 Individuals

First Name	Last Name	City	State	Comment
Jean	Murphy	Newberry Springs	CA	
Debbie	Atlas	Newbury Park	CA	
Marilyn	Beswick	Newbury Park	CA	
Tina	Brown	Newbury Park	CA	
Jennifer	Corrigan	Newbury park	CA	
Cynthia	Crittenton	Newbury Park	CA	
Terri	Davidson	Newbury Park	CA	
John	Ecklund	Newbury Park	CA	
George	Esparza	Newbury park	CA	
John	Hawkins	Newbury Park	CA	
Percy	Hicks-Severn	Newbury Park	CA	
Gail	Hubbs	Newbury park	CA	
Mary Ann	Jenks	Newbury Park	CA	
Maggie	Kosich	Newbury Park	CA	
Beth	Merrill	Newbury Park	CA	
Jason	Shepherd	Newbury Park	CA	
Carol	Sneddon	Newbury Park	CA	
heidi	taylor	NEWBURY PARK	CA	
A	Tung	Newbury Park	CA	
Juanita	Valdez	Newbury Park	CA	
Steven	Verschoor	Newbury Park	CA	
Tracey	Sands	Newbury Pk	CA	
Robin A	Enos	Newcastle	CA	
Jacqueline	Bauhs	Newhall	CA	
Andrea	Estes	Newhall	CA	
Nicole	Gould	Newhall	CA	
Martyn	Habeger	Newhall	CA	
Gary	Kuehn	Newhall	CA	
Eddie	Reyes	Newhall	CA	
Olga	Romo	Newhall	CA	
Valeree	Smith	NEWHALL	CA	
Travis	van Leeuwen	Newhall	CA	
Merian	Youhanayev	Newhall	CA	
lois	battram	newport beach	CA	
Heidi	Bixby	Newport Beach	CA	
Barbara	Bruno	Newport Beach	CA	
Carey	c	NEWPORT BEACH	CA	
Laura	Calderon	Newport Beach	CA	
judy	Carlson	Newport Beach	CA	
Wendy	Carlson	Newport Beach	CA	
Loretta	Caruana	Newport Beach	CA	
Carey	Corr	Newport Beach	CA	
Kim	Flores	Newport Beach	CA	
Diane	Gallagher	Newport Beach	CA	

Letter Signed by 69,549 Individuals

First Name	Last Name	City	State	Comment
Steph	Hart	Newport Beach	CA	
Keith	Heisler	NEWPORT BEACH	CA	
STEVE	Iverson	Newport Beach	CA	
Bridget	Jones	NEWPORT BEACH	CA	
Conner	Kent	Newport Beach	CA	
Brina	Kervin	Newport Beach	CA	
Michele	Khoury	Newport Beach	CA	
Cristina	Licea	Newport Beach	CA	
Darlana	Mangiamelle	Newport Beach	CA	
Linda	Mellen	Newport Beach	CA	
Sigrid	Moranz	NEWPORT BEACH	CA	
susanne	mortensen	Newport Beach	CA	
Carrie	Nichols	Newport Beach	CA	
shirley a	reid	newport beach	CA	
Christie	Schmidt	Newport Beach	CA	
John	Sledge	Newport Beach	CA	
Jeannie	Smith	Newport Beach	CA	
Florence	Stasch	Newport Beach	CA	
Diana	Sterling	NEWPORT BEACH	CA	
Danah	Stimpson	Newport Beach	CA	
sally	tanner	Newport Beach	CA	
Stephanie	Watters	Newport Beach	CA	
Cristinalicea	Licea	Newport Beach I	CA	
Jo	Seller	NEWPORT COAST	CA	
Wallice	johnsen	Nicolaus	CA	
Kristin	Alkire	Nipomo	CA	
Libbg	Cabral	Nipomo	CA	
Julie	Fletcher	Nipomo	CA	
Candice	Gomez	Nipomo	CA	
Nora	Lewis	Nipomo	CA	
Michel	Michaeljohn	Nipomo	CA	
marianne	noller	nipomo	CA	
Celeste	Pierce	Nipomo	CA	
Mary	Rios	Nipomo	CA	
Sally	Chaney	NO	CA	
Diana	Mena	NO HO	CA	
mickey	beltran	no.hollywood	CA	
Debra	Fariell	Norco	CA	
jeanette	fossum	Norco	CA	
Nancy	Galaviz	Norco	CA	

Letter Signed by 69,549 Individuals

First Name	Last Name	City	State	Comment
Brandi	Higelin	Norco	CA	
Stacia	Lloyd	Norco	CA	
Richard	Hundley	North Fork	CA	
Cris	Liggett	North Fork	CA	
M	BC	NORTH HIGHLANDS	CA	
Katherine	Bianchi	North highlands	CA	
pratiksha	hasji	North Highlands	CA	
Teresa	Lee	North Highlands	CA	
Eileen	McLeod	North Highlands	CA	
Eileen	Mcleod	North Highlands	CA	
Georgia	Melson	North Highlands	CA	
Katheryn	Neville	NORTH Highlands	CA	
Peggy	Ritchey	North Highlands	CA	
Alexis	Rossiter	North Highlands	CA	
Etta	Burton	North Hills	CA	
Elizabeth	Bustos	North hills	CA	
Laurie	Franklin	NORTH HILLS	CA	
J	Henderson	North Hills	CA	
Mercedes	Jennings	North Hills	CA	
Francisco	Koch	North Hills	CA	
Gilma	Koch	North Hills	CA	
jan	Lee	north hills	CA	
Tina	Machynia	North Hills	CA	
Estela	Mercado	North hills	CA	
Patricia	Moorehead	North Hills	CA	
Victor	Nepomnyashchy	North Hills	CA	
Saya	Nomura	North hills	CA	
Maria	Pacheco	North hills	CA	
Linda	Tabb	North Hills	CA	
Natalie	Aharonian	North Hollywood	CA	
Consuelo	Arroyo	North Hollywood	CA	
Sherry	Barnett	North HOLLYwood	CA	

Letter Signed by 69,549 Individuals

First Name	Last Name	City	State	Comment
Patricia	Braswell	North Hollywood	CA	
Pamela	Burnham	North Hollywood	CA	
lisa	chandler	North Hollywood	CA	
Carson	Cohen	North Hollywood	CA	
Cathy	Cousins	North Hollywood	CA	
jennifer	coyle	north hollywood	CA	
Ronald	Cross	North Hollywood	CA	
Diana	Dee	North Hollywood	CA	
elissa	faye	North Hollywood	CA	
Lynn	Freudenberg	North Hollywood	CA	
Elizabeth	Gulick	North Hollywood	CA	
Diane	Hurley	North Hollywood	CA	
Amy	Jellison	North Hollywood	CA	
Barbara	Kaye	North Hollywood	CA	
Jim	Leske	North Hollywood	CA	
Ruth	Leventhal	North Hollywood	CA	
Silva	Mack	North Hollywood	CA	
Sheilah	Madrid	North Hollywood	CA	
holly	McCarty	North Hollywood	CA	
Mishka	McCortney	North Hollywood	CA	
Holly	McDuffie	North Hollywood	CA	
Barbara	Niven	NORTH HOLLYWOOD	CA	
Brian	Pierson	North Hollywood	CA	

Letter Signed by 69,549 Individuals

First Name	Last Name	City	State	Comment
Carl	Plant	NORTH HOLLYWOOD	CA	
ted	porter	north hollywood	CA	
Silvia	Quelal	North Hollywood	CA	
fatima	quintero	north hollywood	CA	
Brenda	Rivera	North Hollywood	CA	
Wendy	Rosenfeld	North Hollywood	CA	
Karen	Rossini	North Hollywood	CA	
Christy	Ruoff	North Hollywood	CA	
Marilyn	Simone	North Hollywood	CA	
Sandra	Sposato	NORTH HOLLYWOOD	CA	
Marilyn	Sundstrom	North Hollywood	CA	
Karima	Tapiovaara	North Hollywood	CA	
Sal	Tovar	North Hollywood	CA	
#NAME?	tsang---	North Hollywood	CA	
Nancy	Valenzuela	North Hollywood	CA	
Andrea	von Foerster	North Hollywood	CA	
eric	wood	North Hollywood	CA	
Yvonne	Yvette	North Hollywood	CA	
Gen	Zimmer	NORTH HOLLYWOOD	CA	
Abra	Adams	North San Juan	CA	
Richard	Spicer	North Tustin	CA	
R. D.	Bartlow	Northridge	CA	
Martha	Chaffin	Northridge	CA	
Esther	Chavez	Northridge	CA	
Robert	Chirpin	Northridge	CA	
JOHN	CHRISTIANO	Northridge	CA	
Lloyd	Dent	northridge	CA	

Letter Signed by 69,549 Individuals

First Name	Last Name	City	State	Comment
Lori	Dixon	Northridge	CA	
Dani	Duran	NORTHRIDGE	CA	
Kim	Ferlazzo	Northridge	CA	
Ruzanna	Ghazaryan	Northridge	CA	
Veronica	Goode	Northridge	CA	
Claire	Hasko-Young	Northridge	CA	
NABIL	JAMIL	NORTHRIDGE	CA	
carol	majors	northridge	CA	
Brett	Mikels	Northridge	CA	
Wendy	Minovitz	NORTHRIDGE	CA	
Daniel	Monette	Northridge	CA	
Jasmine	Murdock	Northridge	CA	
Amir	Niknam	Northridge	CA	
Carol	Prager	Northridge	CA	
Bobbie	Reisner	Northridge	CA	
ALTA	Rudomin	Northridge	CA	
sue	schern	Northridge	CA	
Sheila	Silverman	northridge	CA	
alicia	viramontes	Northridge	CA	
Catherine	Walsh	Northridge	CA	
Leslie	Wood	NORTHRIDGE	CA	
Melanie	Chenault	Norwalk	CA	
Pia	Emerick	Norwalk	CA	
Maria	Garcia	Norwalk	CA	
Sandra	Lopez	Norwalk	CA	
Abram	Mendez	Norwalk	CA	
Magdalena	Polson	Norwalk	CA	
Victoria	Resurreccion	Norwalk	CA	
Angie	Soto	Norwalk	CA	
Linh	Tran	Norwalk	CA	
Carol	Avedano	Novato	CA	
Lynn	Bagley	novato	CA	
Pamela	Barnes	Novato	CA	
Linda	Bartlett	NOVATO	CA	
Trese	Biagini	Novato	CA	
Diane	Bolman	Novato	CA	
Carol	Bostick	NOVATO	CA	
Lori	Brunette	Novato	CA	
Rico	Camacho	Novato	CA	
Gail	Camhi	Novato	CA	
Shelley	Carlisle	Novato	CA	
Joan	Cloney	Novato	CA	
Devlon	Clouser	Novato	CA	
Gary	Dowling	Novato	CA	
Lacie	Eastlick	Novato	CA	
Sandy	Geller	Novato	CA	

Letter Signed by 69,549 Individuals

First Name	Last Name	City	State	Comment
Jack	Goldthorpe	Novato	CA	
Catherine M.	Graham	Novato	CA	
Bonnie	Grossman	Novato	CA	
Charlotte	Kells	Novato	CA	
Gilly	Lloyd	Novato	CA	
Munro	Magruder	Novato	CA	
Alison	Massa	Novato	CA	
Shannon	Mcgraw	Novato	CA	
Diane	Pizza	Novato	CA	
Marlene	Puaoi	Novato	CA	
Richard	Puaoi	Novato	CA	
Jay	Rice	Novato	CA	
Lisa	Ridge	Novato	CA	
Susannah	Robbins	Novato	CA	
Sheri	Rollison	Novato	CA	
Adrian	Schilke	Novato	CA	
Tom	Schmidt	Novato	CA	
Robin	Sloan	Novato	CA	
Shirley	Soldavini	Novato	CA	
Yuri	Sprague	Novato	CA	
Linda	Sroa	Novato	CA	
Teresa	Sylvain	Novato	CA	
Stephanie	Thompson	Novato	CA	
Jill	Wiechman	NP	CA	
Eva	Anderson	Nuevo	CA	
Debbie	Peterson	Nuevo	CA	
Tamara	Roosa	Nuevo	CA	
Chris	Mass	Oak Hills	CA	
Karen	Brickell	Oak Park	CA	
Lailonnie	Hagen	Oak Park	CA	
Amy	Hile	oak park	CA	
Kristi	Lin	Oak Park	CA	
alison	merkel	Oak Park	CA	
Randy	Rabideau	Oak Park	CA	
katie	fagan	oak view	CA	
Joshua	Krasnoff	Oak View	CA	
Adrienne	Nrwman	oak view	CA	
Patricia	Wallace	Oak View	CA	
Mary	Angell	Oakdale	CA	
Carol	Faust	Oakdale	CA	
Kate	Galbraith	Oakdale	CA	
Jeff	Nielson	Oakdale	CA	
Emily	Slusher	Oakdale	CA	
Terry	Stockwell	Oakdale	CA	
Sheila	Boyd	OAKHURST	CA	
K	Burch	Oakhurst	CA	

Letter Signed by 69,549 Individuals

First Name	Last Name	City	State	Comment
Nes	Rocha	OAKHURST	CA	
bj	allgoewer	OAKLAND	CA	
Christine	Arnott	Oakland	CA	
Su	Asks	Oakland	CA	
Francesca M	Austin	Oakland	CA	
N.	B.	Oakland	CA	
sacha	badame	oakland	CA	
Annette	Barroso	Oakland	CA	
Thea	Becker	Oakland	CA	
Jeff	Beckers	Oakland	CA	
Jeffrey	Beckers	Oakland	CA	
Richard	Behrman	Oakland	CA	
Keith	Bein	Oakland	CA	
Donna	Bell	Oakland	CA	
Christine	Berger	Oakland	CA	
maureen	berndt	oakland	CA	
Karen	Birchmore	Oakland	CA	
Michael	Blodgett	Oakland	CA	
Heidi	Borst	Oakland	CA	
Laurie	Bramlage	Oakland	CA	
Sara	Brandon	Oakland	CA	
Rachel	Brown	Oakland	CA	
Jan	Buckwald	Oakland	CA	
cyd	burk	Oakland	CA	
Anita	Byrne	Oakland	CA	
Alecto	CALDWELL	OAKLAND	CA	
Annie	Carpenter	Oakland	CA	
b	carpenter	Oakland	CA	
Kathryn	Carroll	Oakland	CA	
Tamar	Carson	Oakland	CA	
Ruth	Caspary	Oakland	CA	
Darlene	Ceremello	OAKLAND	CA	
Herman	Chaney	Oakland	CA	
T	Chew	Oakland	CA	
Albert	Chiu	Oakland	CA	
Ruth Lynn	Craig	Oakland	CA	
Uriel	Dana	Oakland	CA	
Patricia	Davis	Oakland	CA	
Florence	Davis-Warner	Oakland	CA	
George	Dedekian	Oakland	CA	
Ester	Deel	Oakland	CA	
Amy	Dewey	Oakland	CA	
Mia	Di	Oakland	CA	
karen	dick	Oakland	CA	
Jackie	Dove	Oakland	CA	
Nikki	Doyle	Oakland	CA	

Letter Signed by 69,549 Individuals

First Name	Last Name	City	State	Comment
Jesse	Easterbrooks	Oakland	CA	
Miriam	Eckardt	Oakland	CA	
Julia	Efimova	Oakland	CA	
Amy	Faust	Oakland	CA	
Amy	Faust	Oakland	CA	
Jessica	Fielden, MD	Oakland	CA	
Ben	Flint	Oakland	CA	
Jo	Ford	OAKLAND	CA	
Lynn	Fountain	Oakland	CA	
Emily	Friedberg	Oakland	CA	
Querido	Galdo	Oakland	CA	
Patty	Garcia	Oakland	CA	
Cynthia	Gecas	Oakland	CA	
Janice	Gloe	Oakland	CA	
Sergi	Goldman-Hull	Oakland	CA	
m	gosline	Oakland	CA	
Karen	Gravereaux	Oakland	CA	
don	green	oakland	CA	
Paul	Greenfield	Oakland	CA	
Arthur	Gregorian	OAKLAND	CA	
Elaine	Gross	Oakland	CA	
John	Grote	Oakland	CA	
Carla	Guyard	Oakland	CA	
I	haage	oakland	CA	
Heather	Hanly	Oakland	CA	
Karin	Hansen	Oakland	CA	
Mark	Hansen	Oakland	CA	
Cristina	Harandi	Oakland	CA	
Nancy	Havassy	Oakland	CA	
Jo Ann	Herr	Oakland	CA	
Benicia	Hill	Oakland	CA	
Donna	Hing	Oakland	CA	
Kathryn	Hirt	Oakland	CA	
Cynthia	Hobgood Strauss	Oakland	CA	
Sue	Honey	Oakland	CA	
Kathleen	Hopkins	Oakland	CA	
Diane	Jacobson	Oakland	CA	
Damian	James	Oakland	CA	
Steven	Jenner	Oakland	CA	
Andrea	Johnson	Oakland	CA	
aaron	jones	oakland	CA	
Allison	Jones	Oakland	CA	
Denya S	Jur	Oakland	CA	
s	kaehn	Oakland	CA	
irene	kane	Oakland	CA	
Hillary	Kantmann	Oakland	CA	

Letter Signed by 69,549 Individuals

First Name	Last Name	City	State	Comment
Sarah	Kaplan	Oakland	CA	
Nancy	Kelly	Oakland	CA	
K	Kern	Oakland	CA	
kristie	kern	oakland	CA	
Robert	Kessler	Oakland	CA	
J. Chris	Kidney	Oakland	CA	
Hayden	Kim	Oakland	CA	
Earla	Kirkwood	Oakland	CA	
June	Ko-Dial	Oakland	CA	
Caroline	Krewson	Oakland	CA	
Carol	Kuelper	Oakland	CA	
ron	landskroner	Oakland	CA	
Laurence	Laverty	Oakland	CA	
Albert	Levy	OAKLAND	CA	
Carl	Linkhart	Oakland	CA	
April	Lo	Oakland	CA	
Arlyne	London Kessler	Oakland	CA	
v	m	oakland	CA	
chelsea	madison	Oakland	CA	
Erin	Maehr	Oakland	CA	
Mary	Magana	Oakland	CA	
Linda	Marble	Oakland	CA	
sallie	martin	Oakland	CA	
Trishia	Maruri	Oakland	CA	
Eileen	Massey	Oakland	CA	
DAVID	MCCORD	OAKLAND	CA	
Theresa	McCormick	Oakland	CA	
Heather	McHugh	Oakland	CA	
Mee	Mee	Oakland	CA	
Lynne	Miller	Oakland	CA	
Scott	Miller	Oakland	CA	
Valory	Mitchell	Oakland	CA	
Patricia	Moore	Oakland	CA	
Sandra	Morey	Oakland	CA	
Haleh	Niazmand	Oakland	CA	
kate	nyne	Oakland	CA	
Susan	Oldershaw	OAKLAND	CA	
Joan	O'Neill	Oakland	CA	
april	parkins	Oakland	CA	
Cheryl	Parkins	Oakland	CA	
Janet	Parkins	Oakland	CA	
Jenny	Parr	Oakland	CA	
Nancy	Paskowitz	Oakland	CA	
Rashhid	Patch	Oakland	CA	
Susan	Perez	Oakland	CA	
Roberta	Perkins	Oakland	CA	

Letter Signed by 69,549 Individuals

First Name	Last Name	City	State	Comment
Jan	Pimentel	Oakland	CA	
M	PLIMIER	Oakland	CA	
che	Presant	oakland	CA	
Laurel	Przybylski	Oakland	CA	
Laurel	Przybylski	Oakland	CA	
kyra	rice	oakland	CA	
Marisa	Rich	Oakland	CA	
Linda	Rollins	Oakland	CA	
Elena	Ronquillo	Oakland	CA	
Amanda	Rosenberg	Oakland	CA	
Daniel	Rosnik	Oakland	CA	
Jodie	Rothhouse	Oakland	CA	
Erica	Rutherford	Oakland	CA	
ETHEL	RUYMAKER	OAKLAND	CA	
Roberta	Schear	Oakland	CA	
Lesley	Schultz	Oakland	CA	
Toby	Schultz	Oakland	CA	
Richard	Scott	Oakland	CA	
uly	Silkey	Oakland	CA	
Judith	Smith	Oakland	CA	
Kathleen	Smith	Oakland	CA	
Lee Ann	Smith	OAKLAND	CA	
Leslie	Smith	Oakland	CA	
Martin	Snapp	Oakland	CA	
Renee	Snyder	Oakland	CA	
Nicholas	Solli	Oakland	CA	
Madeline	Stacy	OAKLAND	CA	
Richard	Steiger	Oakland	CA	
Gabriel	Steinfeld	Oakland	CA	
Roberta	Stern	Oakland	CA	
Ardelle	Symonds	Oakland	CA	
Margaret	Talbot	Oakland	CA	
courtney	thompson	Oakland	CA	
Alexandra	Threadgill-Inouye	Oakland	CA	
Nadya	Tichman	Oakland	CA	
Billy	Trice Jr.	Oakland	CA	
Pamela	Turner	Oakland	CA	
Ali	Van Zee	OAKLAND	CA	
pablo	voitzuk	Oakland	CA	
Bonita	W	Oakland	CA	
Anita	Watkins	Oakland	CA	
Susanne	Watson	Oakland	CA	
karen	weber	oakland	CA	
Fern	Weinstein	Oakland	CA	
Scott	Weitz	Oakland	CA	

Letter Signed by 69,549 Individuals

First Name	Last Name	City	State	Comment
Stephen	Weitz	Oakland	CA	
Katherine	Westine	Oakland	CA	
Mani	White	Oakland	CA	
Clyde	Willson	Oakland	CA	
Marcia	Wilson	Oakland	CA	
Jocelyn	Winkler	Oakland	CA	
Sharon	Wolfe	Oakland	CA	
Claudia	Wornum	Oakland	CA	
Susan	Yascolt	Oakland	CA	
Stefanie	Yellis	OAKLAND	CA	
Katayoon	Zandvakili	Oakland	CA	
Dalia	Zatkin	Oakland	CA	
Elizabeth	Zehren	OAKLAND	CA	
Amy	Zink	Oakland	CA	
Nancy	Esajian	Oakleand	CA	
Karina	Alexander	Oakley	CA	
Walter	Ramsey	Oakley	CA	
Zandra	Raphael	Oakley	CA	
Deanna	Sotelo	Oakley	CA	
Robert	Spotts	Oakley	CA	
VIVIAN	SZELES	Oakley	CA	
Denise	Ritchie	Oakview	CA	
Alana	Lavery	Occidental	CA	
Joseph	Trybyszewski	Occidental	CA	
Laurie	DeWitt	Oceano	CA	
Susan	Howe	OCEANO	CA	
Norman	Murphy	OCEANO	CA	
lindsay	Smith	OCEANO	CA	
Andrea	Alvey	Oceanside	CA	
Deborah	Beckman	Oceanside	CA	
Donald	Betts	Oceanside	CA	
Kelly	Brannigan	Oceanside	CA	
Anthony	Brown	Oceanside	CA	
kate	buswell	oceanside	CA	
Rachel	Carey	Oceanside	CA	
Rhya	Cawley	Oceanside	CA	
Elaine	Cefola	Oceanside	CA	
Marilyn	Davey	Oceanside	CA	
Margot	Eisenberg	Oceanside	CA	
Andrea	Ferrari	Oceanside	CA	
Marie	Ganyard	Oceanside	CA	
Linda	Hagel	OCEANSIDE	CA	
Donna	Hanson	Oceanside	CA	
Bill	Herman	Oceanside	CA	
Sandra	Hildreth	Oceanside	CA	
Carol	Hilton	Oceanside	CA	

Letter Signed by 69,549 Individuals

First Name	Last Name	City	State	Comment
Tracee	Huddleson	Oceanside	CA	
Candice	Huffman	Oceanside	CA	
Mary	Johnson	Oceanside	CA	
Muriel	Kaplan	Oceanside	CA	
Nancy	Kelly	Oceanside	CA	
Jill	Klein	Oceanside	CA	
Jennifer	Klugman	Oceanside	CA	
Margot	Lowe	Oceanside	CA	
George	Ludwig	OCEANSIDE	CA	
Carly	MacKinnon	Oceanside	CA	
Gail	Medeiros	Oceanside	CA	
Christy	Molenkamp	Oceanside	CA	
Alla and Dave	Moller	Oceanside	CA	
Jeff	Nadler	Oceanside	CA	
The Revs. Dr.				
Alex and Na	Nagy	Oceanside	CA	
Fawn	Norrup	Oceanside	CA	
Jessie	Osborne	Oceanside	CA	
paula	osullivan	Oceanside	CA	
Dawn	Partin	Oceanside	CA	
Sue	Pierre	Oceanside	CA	
bruce	raymond	Oceanside	CA	
Maureen	Sage	Oceanside	CA	
braden	salvador	oceanside	CA	
J	Shartle	Oceanside	CA	
anita	simons	Oceanside	CA	
Jeanette	Snow	Oceanside	CA	
Tiffany	Sotelo	Oceanside	CA	
L	Spanski	Oceanside	CA	
Veronica	Spinharney	Oceanside	CA	
Joan	Squires	Oceanside	CA	
Takame	Stephens	Oceanside	CA	
Teal	Sullivan	Oceanside	CA	
Michele	Taylor	Oceanside	CA	
Gloria	towers	Oceanside	CA	
Conni	VanBilliard	Oceanside	CA	
Janny	Vogel	Oceanside	CA	
Anna	Vogt	Oceanside	CA	
Kathleen	Voss	Oceanside	CA	
Loree	Wellborn	Oceanside	CA	
Carrie	White	Oceanside	CA	
Patricia	Yoder	Oceanside	CA	
Jamie	Adair	Oceansie	CA	
Rick	Serrano	Oceansode	CA	
Paul	Albright	Ojai	CA	
Lisa	Allen	Ojai	CA	

Letter Signed by 69,549 Individuals

First Name	Last Name	City	State	Comment
Bryant	Banuet	Ojai	CA	
Cheryl	Beas	Ojai	CA	
Robin	Beers	Ojai	CA	
maria	blasco	Ojai	CA	
j	booth	ojai	CA	
Pat	Cluche	Ojai	CA	
JANINE	COMRACK	Ojai	CA	
William	Criswell	Ojai	CA	
sharon	e	Ojai	CA	
Robert	Ellwood	Ojai	CA	
Laura	Evans	Ojai	CA	
Barbara	Feild	Ojai	CA	
Joseph	Gilbert	Ojai	CA	
Jennifer	Grasmere	Ojai	CA	
Julie	Ismert	Ojai	CA	
Roth	Jamie	Ojai	CA	
Truman	Jones	Ojai	CA	
Kathleen	MacGregor	ojai	CA	
caryn	molinelli	Ojai	CA	
Lorin	Mukai	Ojai	CA	
Jenny	Nicklin	Ojai	CA	
Linda	Phillips	Ojai	CA	
karen	sanchez	ojai	CA	
West	Smith	Ojai	CA	
Carol	Taylor	Ojai	CA	
Myra	Toth	Ojai	CA	
Heidi	Williams	Ojai	CA	
Louise	Brew	Ojai CA	CA	
Stacy	Lawrence	Olivehurst	CA	
Betty	Whitehead	Olivehurst	CA	
Ralph	Backstrom	Olympic Valley	CA	
Honora	Bowen	Olympic Valley	CA	
Kathleen	DeYoung	Ontario	CA	
Devin	Doss	Ontario	CA	
Alan	Garcia	Ontario	CA	
Jeanna	Macrina	Ontario	CA	
Dawson	Pan	ONTARIO	CA	
Marianne	Ray	Ontario	CA	
Efren	Rojas	Ontario	CA	
Debra	Salcido	Ontario	CA	
John	St. Clair	Ontario	CA	
Nancy	Terry	Ontario	CA	
Natalie	Van Hooser	Ontario	CA	
Saul	Velazquez	Ontario	CA	
Martha	Zamora	Ontario	CA	
John	Amerman	Onyx	CA	

Letter Signed by 69,549 Individuals

First Name	Last Name	City	State	Comment
GINA	Anson	Orange	CA	
gina	anson	Orange	CA	
Christine	Arrigoni	Orange	CA	
Geary	Buydos	Orange	CA	
Holly	Crawford	Orange	CA	
Pat	Danielson	Orange	CA	
Pamela	Day	Orange	CA	
Eric	Dills	Orange	CA	
Karen	Drexler	Orange	CA	
irene	feibush	orange	CA	
Val	Ferguson	Orange	CA	
Sean	Flaherty	Orange	CA	
Vince	Harper	Orange	CA	
Jeanie	Harris	Orange	CA	
Steven	Hulbert	orange	CA	
Nora	Hull	Orange	CA	
Virginia	Jazi	Orange	CA	
Ian	Kellar	Orange	CA	
Brian	Kirk	Orange	CA	
Linda	Laub	Orange	CA	
Gayle	Madden-Mathes	Orange	CA	
Holly	Mooney	Orange	CA	
K	Nelson	Orange	CA	
Jeffrey	Nichols	Orange	CA	
Rachel	Parker-Stephen	Orange	CA	
Martha	Patnode	Orange	CA	
Desiree	Patterson	Orange	CA	
Susana	Quintero	Orange	CA	
Patrick	Quiroz	Orange	CA	
Erin	Robinson	Orange	CA	
Michael	Schwerter	Orange	CA	
Lily	Silva	Orange	CA	
Debra	Trumbo	Orange	CA	
Yolanda	Valencia	Orange	CA	
Lauren	Van Gundy	Orange	CA	
Frank	Wegscheider	Orange	CA	
Diana	Zdenek	Orange	CA	
Susan	Brosz	Orangevale	CA	
Ann-Marie	Graham	Orangevale	CA	
Bailey	Hightower	Orangevale	CA	
Anna	Mosqueda	ORANGEVALE	CA	
Kaitlyn	Parks	Orangevale	CA	
nancy	polito	ORANGEVALE	CA	
Larry	Spizzirri	Orangevale	CA	
Suzette	Thomas	orangevale	CA	
Fred	Waldsmith	Orangevale	CA	

Letter Signed by 69,549 Individuals

First Name	Last Name	City	State	Comment
David	Yager	Orangevale	CA	
Phil	Epstein	Orcutt	CA	
Debra	Houston	Orcutt	CA	
Melissa	KELLY	Orcutt	CA	
Irene	Rodriguez	Orcutt	CA	
Vidya	Sims	ORICK	CA	
James	Frazer	Orinda	CA	
nancy	henderson	orinda	CA	
Lesley	Hudak	Orinda	CA	
Bailey	Lee	Orinda	CA	
Richard	Marchick	Orinda	CA	
Heidi	Miller	Orinda	CA	
Claire	Nelson	ORINDA	CA	
Rollin	Odell	Orinda	CA	
D	Zeiger	Orinda	CA	
April	Burchardt	Orland	CA	
Sarah	Pitcher	Orland	CA	
JANA	ASH	OROVILLE	CA	
michael	bertrams	Oroville	CA	
Deanna	Dennis	Oroville	CA	
Deborah	Goodrich	Oroville	CA	
duane	harvey	oroville	CA	
Joyce	Johnson	Oroville	CA	
Rosa	McCann	Oroville	CA	
Carolee	Tamori	OROVILLE	CA	
Kathy	Townsend	Oroville	CA	
Lydia	Vanderlaan	Oroville	CA	
Sharon	Andre	Oxnard	CA	
Emma	Calderon	Oxnard	CA	
Danya	Carey	Oxnard	CA	
ANGELA	EMBREE	Oxnard	CA	
Natasha	Flores	Oxnard	CA	
Cecilia	Gonzales	Oxnard	CA	
Julianna	Gutierrez	oxnard	CA	
Yuriko	Hazlett	Oxnard	CA	
Bruce	Jackson	Oxnard	CA	
Salina	Jenkins	Oxnard	CA	
Erika	Jimenez	Oxnard	CA	
jennifer	johnson	oxnard	CA	
Gloria	Junkermann	Oxnard	CA	
Victoria	Klepadlo	Oxnard	CA	
Brad	Nelson	Oxnard	CA	
Cuma	Pineau	Oxnard	CA	
DIANE STEVENS	PINKARD	OXNARD	CA	
Barbara	Piszczek	Oxnard	CA	
Jeannie	Pollak	Oxnard	CA	

Letter Signed by 69,549 Individuals

First Name	Last Name	City	State	Comment
Susan	Porteus	Oxnard	CA	
ric	rodgers	oxnard	CA	
Alan	Schwartz	Oxnard	CA	
Sundae	Shields	Oxnard	CA	
Susan	Stroud	Oxnard	CA	
Susan	Stroue	Oxnard	CA	
Jeanne	Walker	Oxnard	CA	
Debby	Young	Oxnard	CA	
Jill	Horvath	P.S.	CA	
Victoria	Finklea	PAC pal	CA	
Ken	Yates	PAC pal	CA	
Peggy	Calamaro	Pac. Palisades.	CA	
Gabriele	Schubert	Pacific Beach	CA	
Janice	Appel	Pacific Grove	CA	
Bill	Boosman	Pacific Grove	CA	
Therese	DeBing	Pacific Grove	CA	
Gary	Goetz	Pacific Grove	CA	
joshua	gogarty	Pacific Grove	CA	
Fredda	Hess	Pacific Grove	CA	
Nancy	Parsons	Pacific Grove	CA	
Kathleen	Prew	Pacific Grove	CA	
JOSEPH	REEL	Pacific Grove	CA	
Jamie	Silva	Pacific grove	CA	
Barbara	Sobilo	Pacific Grove	CA	
Dave	Whipple	Pacific Grove	CA	
Hollis	Whiting	Pacific Grovr	CA	
deborah	burkhart	Pacific Palisades	CA	
Judith	Collas	Pacific Palisades	CA	
catherine	eaton	pacific palisades	CA	
Victoria	Finklea	Pacific Palisades	CA	
Jake	Gutman	Pacific Palisades	CA	
Judi	Hart	Pacific palisades	CA	
Susan	Lynch	Pacific Palisades	CA	
Maureen	McGee	Pacific Palisades	CA	
Mo	McGee	Pacific Palisades	CA	
Sarah	Murdoch	Pacific Palisades	CA	

Letter Signed by 69,549 Individuals

First Name	Last Name	City	State	Comment
Alex	Nadolishny	Pacific Palisades	CA	
Valeria	Serna	Pacific Palisades	CA	
Geoffrey & Linda	Symcox	Pacific Palisades	CA	
Christalynn	Valentova	Pacific palisades	CA	
chris	van hook	Pacific Palisades	CA	
Kari	Walters	Pacific Palisades	CA	
Kenneth	Yates	Pacific Palisades	CA	
Teresa	Basile	PACIFICA	CA	
William	Crist	Pacifica	CA	
David	Ferry	Pacifica	CA	
Ellen	Hall	Pacifica	CA	
Ana	Herold	Pacifica	CA	
Marianne	Hipona	Pacifica	CA	
tonya	Hough	Pacifica	CA	
Rebecca	Iverson	Pacifica	CA	
Susanne	Labarge	Pacifica	CA	
nan	matthews	pacifica	CA	
Sloan	Matthews	Pacifica	CA	
Barbara	Miles	Pacifica	CA	
Leroy	Parkinson	Pacifica	CA	
Maria	Rosmini	Pacifica	CA	
Jeremy	Spencer	Pacifica	CA	
D	Steen	pacifica	CA	
Natalie	Sturm	Pacifica	CA	
Lisa	Woo	Pacifica	CA	
Suzanne	Ybarra	Pacifica	CA	
Nancy	Yeeting	pacifica	CA	
Luis	Avalos	Pacoima	CA	
Diana	Casillas	Pacoima	CA	
Rita	Guerrero	Pacoima	CA	
DARLENE	LOPEZ	PACOIMA	CA	
Sharon	O'Brien	Pacoima	CA	
Thomas	Rummel	Pacoima	CA	
Celeste	Amaya	Palm Desert	CA	
C.	Argall	Palm Desert	CA	
Linda	Boone	Palm Desert	CA	
Laurie	BROWN	Palm Desert	CA	
Caryn	Cowin	Palm Desert	CA	
Rebecca	Day	Palm Desert	CA	

Letter Signed by 69,549 Individuals

First Name	Last Name	City	State	Comment
Richard	DeSantis	Palm Desert	CA	
Kim	Floyd	Palm Desert	CA	
Elena	Fowler	Palm Desert	CA	
James	Gallucci	Palm Desert	CA	
Juanita	Gama	PALM DESERT	CA	
Tina	Garmam	Palm Desert	CA	
Janice	Gilmore	Palm Desert	CA	
Ann	Gonzalez	Palm Desert	CA	
nancy	gutierrez	palm desert	CA	
Jane	Kerr	Palm Desert	CA	
Kathleen	Lance	Palm Desert	CA	
Rosa	Lucas	Palm Desert	CA	
Margarita	Martinez	Palm desert	CA	
Joanne	Moss	PALM DESERT	CA	
Len	Rogoff	Palm Desert	CA	
William	Swatos	Palm Desert	CA	
CAROLYN	VOET	PALM DESERT	CA	
Christine	Ziegler	Palm Desert	CA	
stephen	blake	Palm Springs	CA	
J	Cashoty	Palm Springs	CA	
Maggie	Christensen	Palm Springs	CA	
Diane	Colgan	Palm Springs	CA	
Michelle	Cudiamat	Palm Springs	CA	
Michael	Dearth	PALM SPRINGS	CA	
Vito	Degrigoli	Palm Springs	CA	
Eva	Fischer	Palm Springs	CA	
Luis	Fuentes	Palm Springs	CA	
Diana	Gaba	Palm Springs	CA	
Christine	Gallagher	Palm Springs	CA	
Sandra	Garratt	Palm Springs	CA	
Patricia	Good	Palm Springs	CA	
Chris	gruber	palm springs	CA	
Louise	Hawley	Palm Springs	CA	
Deborah	Hirsch	Palm Springs	CA	
Dorit	Ilani	Palm Springs	CA	
Christopher	Kearney	Palm Springs	CA	
Susan	LeMaster	Palm Springs	CA	
BASHI	MACPHERSON	Palm Springs	CA	
Ftancoise	May	Palm springs	CA	
Teal	Mcfarland	Palm springs	CA	
sandra	mckelvey	palm springs	CA	
Kevin	McKelvie	Palm springs	CA	
Michael	Owens	Palm Springs	CA	
Michelle	Palladine	Palm Springs	CA	
Dan	Perdios	Palm Springs	CA	
David	Quermbach	Palm Springs	CA	

Letter Signed by 69,549 Individuals

First Name	Last Name	City	State	Comment
Christina	Quinn	Palm Springs	CA	
MARYELLEN	REDISH	PALM SPRINGS	CA	
Sallie	Robbins-Druian	Palm Springs	CA	
Mark-Allen	Sandoval	Palm Springs	CA	
Elliott	Sernel	Palm Springs	CA	
Ruth	Sinfuego	Palm Springs	CA	
Caren	Singer	Palm Springs	CA	
Alan	Stancombe	Palm Springs	CA	
ANGELA	STEPHENSON	Palm Springs	CA	
Kay	Sundstrom	Palm Springs	CA	
Kathleen	Taggart	PALM SPRINGS	CA	
George	Tyler	Palm Springs	CA	
Carol	Valentine	Palm Springs	CA	
Deen	Warren	Palm Springs	CA	
Ivan	Womboldt	Palm Springs	CA	
Warren	Wood	Palm Springs	CA	
Lynne	Allen	Palmdale	CA	
Carole	Audet	Palmdale	CA	
karl	baker	palmdale	CA	
Sharon	Bianconi	Palmdale	CA	
Michael	Bociaga	Palmdale	CA	
Ana	Castro	Palmdale	CA	
Marie	Churchman	PALMDALE	CA	
Robert	Fromer	Palmdale	CA	
Janice	Golding	Palmdale	CA	
Kathy	Grabner	Palmdale	CA	
Elizabeth	Haas	Palmdale	CA	
Mary	Harris	Palmdale	CA	
Konrad	Hunter	Palmdale	CA	
Louise	John	Palmdale	CA	
Sofia	Jones	Palmdale	CA	
Nancy	Key	Palmdale	CA	
robert	melkonian	Palmdale	CA	
Mona	Monterrosa	Palmdale	CA	
Karen	Neely	Palmdale	CA	
Gloria	Portillo	Palmdale	CA	
Libby	Powell	PALMDALE	CA	
Tracy	Radford	PALMDALE	CA	
Rosio	Salazar	PALMDALE	CA	
wazma	sayied	Palmdale	CA	
sheila	simpson	Palmdale	CA	
Dione	Williams	Palmdale	CA	
Christine	Ashley	Palo Alto	CA	
Venita	Baldwin	Palo Alto	CA	
Julie	Beer	Palo Alto	CA	
Barbara	Bennigson	Palo Alto	CA	

Letter Signed by 69,549 Individuals

First Name	Last Name	City	State	Comment
Stan	Bjelajac	palo alto	CA	
Marie	Boulet	Palo alto	CA	
Jan	Boynnton	Palo Alto	CA	
susan	breitbard	Palo Alto	CA	
Edward	Cavasian	Palo Alto	CA	
Ana	Chou	Palo Alto	CA	
Rebecca	Claure	Palo Alto	CA	
Judy	Cook	Palo Alto	CA	
Susan	Covey	Palo alto	CA	
Pamela	Decharo	Palo Alto	CA	
Lenore	Delgado	Palo Alto	CA	
Philip	Donnell	Palo Alto	CA	
sippie	dykstra	Palo Alto	CA	
oets	emmons	Palo Alto	CA	
CHARLOTTE	ERSTED	PALO ALTO	CA	
Anne	Gregory	Palo Alto	CA	
Jordan	Hashemi-Briskin	Palo Alto	CA	
Tara	Joon	Palo alto	CA	
marcia	laris	Palo Alto	CA	
Bill	Leikam	Palo Alto	CA	
Darlene	Markovich	Palo alto	CA	
Diane	McCoy	Palo Alto	CA	
Stephenny	McGraw	Palo Alto	CA	
Ivonne	Mendez	Palo Alto	CA	
Naomi	Mindelzun	palo alto	CA	
Jeralyn	Moran	Palo Alto	CA	
Edward	North	Palo Alto	CA	
David	Perry	Palo Alto	CA	
B.	T.	Palo Alto	CA	
Mary	Taylor	Palo Alto	CA	
Rebecca	Vitale Mandich	Palo Alto	CA	
Kathleen	Wismann	Palo Alto	CA	
Leonard	Incristo	Palo Cedro	CA	
melanie	watson	palo verde	CA	
Alwen	Bauer	Palos Verdes Estates	CA	
Brigitte	Piller	Palos Verdes estates	CA	
Anne	van Oppen	Palos Verdes Estates	CA	
Maria	Siegel	Palos verdes peninsula	CA	
Jessica	Chacon	Panorama	CA	
Lilia	Davila	Panorama City	CA	
Laura	De Santiago	Panorama City	CA	
Pamela	Gibberman	Panorama City	CA	

Letter Signed by 69,549 Individuals

First Name	Last Name	City	State	Comment
Eva	Gutierrez	Panorama city	CA	
Carole	Miller	Panorama City	CA	
Sari	Sarlund	Panorama City	CA	
Reese	Carlisle	Paradise	CA	
Evangeline	Chinn	Paradise	CA	
Jeff	Condit	Paradise	CA	
Allan	Denial	Paradise	CA	
christine	freeman	PARADISE	CA	
Ladonna	Gryte	PARADISE	CA	
Lindalee	Hatch	Paradise	CA	
Deb	Hooley	Paradise	CA	
Brandy	Mathis	Paradise	CA	
Janet	McCalister	Paradise	CA	
Judy	Mills	Paradise	CA	
Stephen	Muser	Paradise	CA	
Sharon	O'Hara	Paradise	CA	
edith	parkerson	paradise	CA	
Rhonda	Piche	Paradise	CA	
MARE	REASONS	Paradise	CA	
Gary	Shallenberger	Paradise	CA	
Mary	Shallenberger	Paradise	CA	
Marlene	Stubbs	Paradise	CA	
Verancy	Poitier	Paramount	CA	
Jennyfer	Uriarte	Paramount	CA	
Judith	Merrill	Pas Robles	CA	
Robert	Alaniz	Pasadena	CA	
pearl	anderson	Pasadena	CA	
Billy	Arcila	Pasadena	CA	
Anna	Arrowsmith	Pasadena	CA	
Aimee	Azuremare	Pasadena	CA	
linda	b.	pasadena	CA	
Nancy	Banuelos	Pasadena	CA	
Gemma	Benitez.	Pasadena	CA	
Marilyn	Berger	Pasadena	CA	
yvonne	butler	pasadena	CA	
Barbara	Byer	Pasadena	CA	
Sandra	Camacho	Pasadena	CA	
Andra	Carlson	Pasadena	CA	
Estela	Cisneros	Pasadena	CA	
Annie	Clarke	Pasadena	CA	
Darrell	Clarke	Pasadena	CA	
Julia	Conklin	Pasadena	CA	
Joseph Reginald	Cota	Pasadena	CA	
Gloria	Cuevas	Pasadena	CA	
K	Cunningham	Pasadena	CA	

Letter Signed by 69,549 Individuals

First Name	Last Name	City	State	Comment
Vincent	De Stefano	Pasadena	CA	
Hope	Demetriades	pasadena	CA	
Marguerite	Dessornes	Pasadena	CA	
Audra	Donahue	Pasadena	CA	
Pauline	Doucet	Pasadena	CA	
Veronica	E.	Pasadena	CA	
Bill	Evans	Pasadena	CA	
Geoffrey	Frank	Pasadena	CA	
Andrea	Gibson	Pasadena	CA	
Anne Marie	Girard	Pasadena	CA	
Madina	Govan	Pasadena	CA	
Lois	Grosshans	Pasadena	CA	
Steve	Hall	Pasadena	CA	
Reyna	Hernandez	Pasadena	CA	
Amada	Hernández	Pasadena	CA	
Tiffany	Hom	PASADENA	CA	
Linda	Hubbard	Pasadena	CA	
Cheryl	Hubbard	Pasadena	CA	
Lawrence	Joe	PASADENA	CA	
William	Johnson	Pasadena	CA	
Tricia	Kalani	Pasadena	CA	
Jo Ann	Kiva	Pasadena	CA	
Peifen	Ko	Pasadena	CA	
Kerry	Kuwata	Pasadena	CA	
therese a	lentz	pasadena	CA	
Gio	Leon	Pasadena	CA	
Victoria	Levesque	Pasadena	CA	
Sandy	Levine	Pasadena	CA	
Sandy	Levine	Pasadena	CA	
Susanna	Liberty	Pasadena	CA	
Marilin	Lourokis	Pasadena	CA	
Ron	Luxemburg	Pasadena	CA	
Lydia	Madera	Pasadena	CA	
Angela	McGaharn	Pasadena	CA	
Paul	McNeely	Pasadena	CA	
Russell	Melching	Pasadena	CA	
Ron	Mohler	Pasadena	CA	
Myrian	Monnet	PASADENA	CA	
Toni	Moore	Pasadena	CA	
Gerald	Orcholski	Pasadena	CA	
Steven	Pickering	Pasadena	CA	
Jami	Pillow	PASADENA	CA	
Susan	Porter	Pasadena	CA	
Linda	Reuter	Pasadena	CA	
Rachel	Rodriguez	Pasadena	CA	
Steve	Rosin	Pasadena	CA	

Letter Signed by 69,549 Individuals

First Name	Last Name	City	State	Comment
Robert	Rush	Pasadena	CA	
Nasik Nancy	Sagatelian II	Pasadena	CA	
Petrea	Sandel	Pasadena	CA	
Lori	Secrest	Pasadena	CA	
Salena	Smedley	Pasadena	CA	
Francisco	Solorzano	Pasadena	CA	
ROBERT	SOOS	PASADENA	CA	
Carolyn	Steinberg	Pasadena	CA	
Joel	Stoup	Pasadena	CA	
Maria	Sweeney	Pasadena	CA	
Ann	Tait	Pasadena	CA	
Diane	Tegarden	PASADENA	CA	
Gabriella	Turek	Pasadena	CA	
Traci	Vaccaro	Pasadena	CA	
DOROTHY	WALTON	PASADENA	CA	
Larry	Weisberg	Pasadena	CA	
stephen	whitt	Pasadena	CA	
Joan	Wickham	Pasadena	CA	
Terry	Young	Pasadena	CA	
Thad	Zajdowicz	PASADENA	CA	
Paige	Ziehlermartin	Pasadena	CA	
Euan	Shand	Pasadens	CA	
Katherine	Levow	Paso Robles	CA	
ter	badger	paso robles	CA	
Ludmilla	Bernal	Paso Robles	CA	
Sarrah	Brockman	Paso Robles	CA	
Justin	Chernow	Paso Robles	CA	
Carol	De Hart	Paso Robles	CA	
Cheryl	Del Vecchio	Paso Robles	CA	
Jamie	Lewis	Paso Robles	CA	
Cheyene	Nesbitt	Paso Robles	CA	
Linda	Penrose	Paso Robles	CA	
Teri	Sage	Paso robles	CA	
Beverley	Williams	Paso Robles	CA	
bernard	hochendoner	Patterson	CA	
Susan	Heisler	Patton	CA	
Evelyn	Hill	Pearblossom	CA	
Robin	Winton	Pearblossom	CA	
Michele	Damron	Pebble Beach	CA	
Carole	Ehrhardt	Pebble Beach	CA	
Lesle	Helgason	Pebble Beach	CA	
Kyle	Ruggieri	Pebble Beach	CA	
Gail	Ryland	Pebble Beach	CA	
David	Adams	Penn Valley	CA	
Adella	Albiani	Penn Valley	CA	
Cay	Fisher	Penn Valley	CA	

Letter Signed by 69,549 Individuals

First Name	Last Name	City	State	Comment
Peter	Gruber	Penn Valley	CA	
Denice	Massengill	PENN VALLEY	CA	
J. Holley	Taylor	Penn Valley	CA	
Arleen	Weiss	Penn Valley	CA	
Amanda	Chavez	Penngrove	CA	
L	Douglas	Penngrove	CA	
Trudy	Emmons	Penngrove	CA	
Marilyn	Jasoni	Penngrove	CA	
Betty	K Site Issues	PENNGROVE	CA	
Gina	Muzinich	Penngrove	CA	
Regina	Wilson-Seppa	Penngrove	CA	
Julie	Arnold	Penryn	CA	
Rob	Bagley	Perris	CA	
Audrey	Benedict	Perris	CA	
Towa	DeMorst	Perris	CA	
Irma	Garibay	PERRIS	CA	
Lesley	Giger	Perris	CA	
Natalie	Hernandez	Perris	CA	
Ernesto	Marquez	Perris	CA	
Kathryn	Miller	Perris	CA	
James	Sanders	Perris	CA	
Nancy	Smith	Perris	CA	
Kerrie	Di Cataldo	Perth	CA	
haydee	felsovanyi	Pescadero	CA	
Tanya	Baccarat	Petaluma	CA	
Gerri	Battistessa	Petaluma	CA	
Jessica	Beaudry	Petaluma	CA	
kate	Bolton	Petaluma	CA	
Lynn	Camhi	Petaluma	CA	
Terry	Church	Petaluma	CA	
Claudia	Cleaver	Petaluma	CA	
Patti	Fink	Petaluma	CA	
Jamila	Garrecht	Petaluma	CA	
Laura	Gavre	Petaluma	CA	
Diane	Gentile	Petaluma	CA	
Michael	Grasso	Petaluma	CA	
Pamela	Green	Petaluma	CA	
samara	H.V	Petaluma	CA	
william	Herman	Petaluma	CA	
Rebecca	Kauffman	Petaluma	CA	
Kris	Kelly	Petaluma	CA	
Elaine	Larson	Petaluma	CA	
Ingeborg	MacKay	Petaluma	CA	
Karie	Mason	Petaluma	CA	
Dan	McMillan	Petaluma	CA	
Linda	Mello	PETALUMA	CA	

Letter Signed by 69,549 Individuals

First Name	Last Name	City	State	Comment
Allison	Mielniczuk	Petaluma	CA	
Jennifer	Ozag	Petaluma	CA	
Cindy	Petaluma	Petaluma	CA	
dennis	pocekay	Petaluma	CA	
Jessica	Powers	Petaluma	CA	
Marie	Prince	Petaluma	CA	
Annette	Raible	Petaluma	CA	
Isela	Redman	Petaluma	CA	
Chris	Rose	Petaluma	CA	
mary	sanders	Petaluma	CA	
Michelle	Schamach	Petaluma	CA	
Steve	Schramm	Petaluma	CA	
SALLY	SCHWARTZ	PETALUMA	CA	
Mary	Selberg-Woodcock	Petaluma	CA	
Jeanne	Slominski	Petaluma	CA	
Tami	Spano	Petaluma	CA	
Denise	Sperling	Petaluma	CA	
Ana	Stark	PETALUMA	CA	
Gabrielle	Swanberg	Petaluma	CA	
Carol	Treacy	Petaluma	CA	
Melissa	Wilson	Petaluma	CA	
Anne	Wurr	Petaluma	CA	
Helena	Zenia	Petaluma	CA	
Lesley	Eblen	Phelan	CA	
Karin	Mower	Phelan	CA	
MaryKay	Rodarte	Phelan	CA	
MaryAnn	Tittle	Phelan	CA	
Becky	Yu	Phillips Ranch	CA	
sue	davies	philo	CA	
Charles	Hochberg	Philo	CA	
Rena	Cazares	Pico Rivera	CA	
Leticia	Covarrubias	Pico Rivera	CA	
Tania	Gallegos	Pico Rivera	CA	
Lynette	Guzman	Pico Rivera	CA	
Susan	Hathaway	Pico Rivera	CA	
Diane	Lopez	Pico Rivera	CA	
Gloria	Mejia	PICO RIVERA	CA	
Mary	Meraz	Pico Rivera	CA	
Eugenia	Muratalla	Pico Rivera	CA	
Giselle	Sandoval	Pico Rivera	CA	
Susie	Torres	Pico Rivera	CA	
Eran	Chazan	PIEDMONT	CA	
Marsha	Cole	PIEDMONT	CA	
Caephren	McKenna	Piedmont	CA	
Cheri	Keisner	Piercy	CA	

Letter Signed by 69,549 Individuals

First Name	Last Name	City	State	Comment
Tony	Fleming	Pilot Hill	CA	
Michele	Santangelo	Pilot Hill	CA	
Megan	McCurdy	Pine Valley	CA	
yvonne	carter	Pinedale	CA	
Frank	Barrachina	PinoOn Hills	CA	
Marsha	Jarvis	Pinole	CA	
Joan	Moricca	Pinole	CA	
Renee	Seyssel	Pinole	CA	
Glenn	Webb	Pinole	CA	
peggy	gates	pinon hills	CA	
Jane	Morrison	PINON HILLS	CA	
Shawn	Scott	Pinon Hills	CA	
Sandra	Stelzl	Pinon hills	CA	
Monine	Wickard	Pinon Hills	CA	
S. A.	Hacker	Pioneer	CA	
Norma	Loewen	Pioneer	CA	
JOAN	INGRAM-EISER	PI-REYES STATION	CA	
Tahyra	Albano	Pittsburg	CA	
Nicole	Bickel	Pittsburg	CA	
Carol	Christensen	Pittsburg	CA	
Adriana	Green	Pittsburg	CA	
Renee	Hutchins	Pittsburg	CA	
Jane	Kwiatkowski	PITTSBURG	CA	
Jack	Peterson	Pittsburg	CA	
Lisa	Shaffer	PITTSBURG	CA	
Jill	Sherman	Pittsburg	CA	
Lewis	Valle	Pittsburg	CA	
Pamela	Worley	Pittsburg	CA	
Tracy	Heller	Placenta	CA	
Debbie	Anderson	placentia	CA	
Emily	Corona	Placentia	CA	
Lauren	Cummins	Placentia	CA	
Robert	Maya	Placentia	CA	
Linda	Pydeski	Placentia	CA	
Amarjit	Sandhu	Placentia	CA	
Allie	Venn	Placentia	CA	
Jeanne	Webb	Placentia	CA	
Rae	Anino	Placerville	CA	
Kate	Benton	Placerville	CA	
Barbara	Bills	PLACERVILLE	CA	
Jason	Bowman	PLACERVILLE	CA	
Carla	Cicchi	Placerville	CA	
Kritie	Goucher	Placerville	CA	
Gail	Holloway	PLACERVILLE	CA	
Candy	LeBlanc	PLACERVILLE	CA	

Letter Signed by 69,549 Individuals

First Name	Last Name	City	State	Comment
Shirley	Martin	Placerville	CA	
Kim	Mcgeever	Placerville	CA	
Carol	McMahon	Placerville	CA	
KayLynn	Newhart	Placerville	CA	
Carol	Robeck	Placerville	CA	
Mike	Rolbeck	Placerville	CA	
Karena	Sinnott	Placerville	CA	
Terri	Wehner	Placerville	CA	
Ronald	Woolford	Placerville	CA	
Janet	Flanagan	Platina	CA	
sandy	banks	Playa del rey	CA	
Tracy	Brown	Playa Del rey	CA	
Lisa	Cossettini	Playa del Rey	CA	
Chris	Dawson	Playa Del Rey	CA	
Rob	Doucette	Playa Del Rey	CA	
Gary	Kraus	Playa del Rey	CA	
susanne	madden	Playa Del Rey	CA	
Diane	Maeder	Playa del Rey	CA	
mary	morales	Playa Del Rey	CA	
Eleanor	Riley	PLAYA DEL REY	CA	
Denise	Sacka	Playa Del Rey	CA	
Sheila	Schneider	Playa del Rey	CA	
Linda	Schultz	Playa Del Rey	CA	
mario	barahona	pleasant hill	CA	
stephanie	clark	Pleasant Hill	CA	
catherine	contreras	pleasant hill	CA	
sylvia	croust-brun	pleasant hill	CA	
Mark	Gotvald	Pleasant Hill	CA	
Steven	Hebert	Pleasant Hill	CA	
Richard	Keller	Pleasant Hill	CA	
Jentry	Lee	Pleasant Hill	CA	
Jacqueline	Miller	Pleasant Hill	CA	
Katherine	Richardson	Pleasant Hill	CA	
Kevin	Schader	Pleasant Hill	CA	
deborah	wheeler	PLEASANT HILL	CA	
Ashni J.	Akand Karan	PLEASANTON	CA	
Mary	Aktimur	Pleasanton	CA	
Christine	Bourg	Pleasanton	CA	
Jim	Cence	Pleasanton	CA	
Jill	Copeland	Pleasanton	CA	
Susan	Dailey	Pleasanton	CA	
Maria	Eastwood	Pleasanton	CA	
Charla	Enes	Pleasanton	CA	
Linda	Martin	Pleasanton	CA	
Anja	Newkirk	Pleasanton	CA	
Cindy	Nishijima	Pleasanton	CA	

Letter Signed by 69,549 Individuals

First Name	Last Name	City	State	Comment
Deborah	Pruette	Pleasanton	CA	
Dave	Rawcliffe	Pleasanton	CA	
Marilyn	Reynolds	Pleasanton	CA	
Michelle	Scott	Pleasanton	CA	
Francie	Stone	Pleasanton	CA	
Susan	Vance	Pleasanton	CA	
Darell	Walterson	Pleasanton	CA	
Danny	Yee	Pleasanton	CA	
Ronland	Leu	Pleasantville	CA	
Sherry	Burdine	Plumas Lake	CA	
Sarah	Farias	Plymouth	CA	
Cheri	Taylor	Plymouth	CA	
Cynthia	McPeak	Point Arena	CA	
Lynn	Axelrod	Point Reyes Station	CA	
Jerry	Hudgins	Point Reyes Station	CA	
Vicki	Leeds	Point Reyes Station	CA	
Peggy	Mocine	Point Richmond	CA	
Adrienne	Cobbs	Pollock Pines	CA	
Steffani	LaZier	pollock pines	CA	
Laurie	Morales	Pollock Pines	CA	
Susan	Smith	Pollock Pines	CA	
David	Soares	Pollock Pines	CA	
Faye	Soares	Pollock Pines	CA	
Larry	Branson	Pomona	CA	
Desiree	Bravo	Pomona	CA	
Richard	Brown	Pomona	CA	
Jean G.	Cochran	Pomona	CA	
Christopher	Hernandez	Pomona	CA	
Peter	Lee	Pomona	CA	
Arelis	Lopez	Pomona	CA	
Pat	Magrath	Pomona	CA	
Twyla	Meyer	Pomona	CA	
Kristine	Neff	Pomona	CA	
Janet	Perez	Pomona	CA	
Susan	Reed	Pomona	CA	
Jeanina	Romero	Pomona	CA	
Gabriele	Siltentr	Pomona	CA	
Carmen	Suarez	Pomona	CA	
Robyn	Telles	POMONA	CA	
Wade	Torres	Pomona	CA	
Kate	Valdez	Pomona	CA	
Heidi	Vogel	Pomona	CA	
meeling	wee	pomona	CA	

Letter Signed by 69,549 Individuals

First Name	Last Name	City	State	Comment
Robin	Wright	Pomona	CA	
Fred	Granlund	Port Hueneme	CA	
Kalyn	McCloud	Port Hueneme	CA	
Elizabeth	Shipley	PORT HUENEME	CA	
Breann	Trotter	Port Hueneme	CA	
Lisa	Buono	Porter Ranch	CA	
Aimee	Eroza	Porter Ranch	CA	
Michael	Forrest	Porter Ranch	CA	
Jan	Weber	Porter Ranch	CA	
Karen	Hanes	Porterville	CA	
Kaitlyn	McKee	Porterville	CA	
Pat	Padilla	Porterville	CA	
Mary	Pipkin	Porterville	CA	
Heather	Saieva	Porterville	CA	
Malc	Moore	Portola	CA	
Malcolm	Moore	Portola	CA	
Anna	Radcliffe	Portola Valkey	CA	
mary	desjardins	Portola Valley	CA	
Kelly	Murphy	Portola Valley	CA	
Jon	Silver	Portola Valley	CA	
Julia	Thomas	Portola Valley	CA	
Patricia	Thorson	Portola Valley	CA	
April	Capaccio	Poway	CA	
Nancylee	Dunford	Poway	CA	
Ellis	Estes	Poway	CA	
joyce	heyn	Poway	CA	
Vonnie	Iams	Poway	CA	
Vonnie	Iams	Poway	CA	
Annette	Kohler	POWAY	CA	
Jessica	Linnehan	Poway	CA	
David	Litzinger	Poway	CA	
Janet	Magdaleno	Poway	CA	
Kimberly	Morse	Poway	CA	
karen	roseme	Poway	CA	
Nicole	Ross	Poway	CA	
Lorna	Schaefer	Poway	CA	
Laurie	Squier	Poway	CA	
Linda	Whetstine	Poway	CA	
Phyllis	Byrd	Prather	CA	
KL	ELLIS	PS	CA	
Nancy	Stein	Pt teyes	CA	
Frances	Moulton	Pt. Richmond	CA	
Deborah	Kerly	PVE	CA	
W	Williams	Pvp	CA	
Amy	Andersen	Quartz Hill	CA	
rand	groh	Quincy	CA	

Letter Signed by 69,549 Individuals

First Name	Last Name	City	State	Comment
Valerie	Romero	Quincy	CA	
Valerie	Romero	Quincy	CA	
Amber	Star	Quincy	CA	
Faith	Strailey	Quincy	CA	
Piers	Strailey	Quincy	CA	
Laurel	McCrink	Racho Santa Fe	CA	
Sharon	Adams	Ramona	CA	
Deb	Barrett	Ramona	CA	
Rae	Evans	Ramona	CA	
Renetta	Hirrel	Ramona	CA	
Michael	Piotrowski	Ramona	CA	
patricia	stpierre	ramona	CA	
Dale	Wright	Ramona	CA	
Dennis	Wallon	Rancho Cucamonga	CA	
Vicki	Andrews	Rancho Cordova	CA	
Sonya	Barrett	Rancho cordova	CA	
George	Burnash	Rancho Cordova	CA	
Georgia	Carver	Rancho Cordova	CA	
Paul	Carver	Rancho Cordova	CA	
Flamingfeather(B)	Chaney	Rancho Cordova	CA	
Nancy	Harrison	Rancho Cordova	CA	
Linda	Hixson	Rancho cordova	CA	
Beverly	Hoffman	Rancho Cordova	CA	
Jon	Isler	Rancho Cordova	CA	
Erika	Jellis	Rancho Cordova	CA	
Linda	Lasswell	Rancho Cordova	CA	
Melissa	Lemm	Rancho Cordova	CA	
robert	lindey	Rancho Cordova	CA	
June	Matsuo	Rancho Cordova	CA	
linda	meeks	rancho cordova	CA	
Amy	Moore	Rancho Cordova	CA	

Letter Signed by 69,549 Individuals

First Name	Last Name	City	State	Comment
laura	kenney	Rancho Cucamonga	CA	
Deborah	Adatto	Rancho Cucamonga	CA	
Kimberly	Agosti	Rancho Cucamonga	CA	
Jessica	Alluin	Rancho Cucamonga	CA	
Jodi	Bell	Rancho Cucamonga	CA	
Carolyn	Boor	Rancho Cucamonga	CA	
Rhonda	Burks	Rancho Cucamonga	CA	
Judith	Bustamante	Rancho Cucamonga	CA	
Justin	Chan	Rancho Cucamonga	CA	
Joanne	Cudney	Rancho Cucamonga	CA	
Mia	Dravis	Rancho Cucamonga	CA	
Ashley	Given	Rancho Cucamonga	CA	
Frederick	Hamilton	Rancho Cucamonga	CA	
Wendy	Hatfield	RANCHO CUCAMONGA	CA	
JoAnn	Holdren	Rancho Cucamonga	CA	
Christine	Holguin	RANCHO CUCAMONGA	CA	
Mark	Medina	Rancho Cucamonga	CA	
Ana	Merlos	Rancho Cucamonga	CA	
Glenn	Miller	Rancho Cucamonga	CA	
NANCY	NEELY	Rancho Cucamonga	CA	
Heidi	Palmer	Rancho Cucamonga	CA	
Jenny	Pan	Rancho Cucamonga	CA	
Roxanne	Rankin	Rancho Cucamonga	CA	

Letter Signed by 69,549 Individuals

First Name	Last Name	City	State	Comment
Berenice	Sealy	Rancho Cucamonga	CA	
Jessica	Tancredi	Rancho cucamonga	CA	
Matt	Valen	Rancho Cucamonga	CA	
Paula	Andreozzi	Rancho Mirage	CA	
Mame	Boyd	Rancho Mirage	CA	
Mark	Cappetta	Rancho Mirage	CA	
Sanam	Dabir	Rancho mirage	CA	
Amanda	Delanie	Rancho mirage	CA	
Robert	Greenbaum	Rancho Mirage	CA	
Benita	Kamstock	Rancho Mirage	CA	
Sherma	Landess	rancho mirage	CA	
Michael	Liby	Rancho Mirage	CA	
Robert	Rippetoe	Rancho Mirage	CA	
Theresa	Roop	Rancho Mirage	CA	
Lori	Tingzon	Rancho Mirage	CA	
Sue	Voggenthaler	Rancho Mirage	CA	
Michele	Foote	Rancho Mission Viejo	CA	
Tona	Rose	Rancho Murieta	CA	
Eva	West	Rancho Murieta	CA	
araceli	carbajal	rancho palos verdes	CA	
Peter	Frank	Rancho Palos Verdes	CA	
Stan	Gorman	Rancho Palos Verdes	CA	
Sophia	Kang	Rancho Palos Verdes	CA	
Rosy	Morales	RANCHO PALOS VERDES	CA	
Patricia	Nevimaguire	Rancho Palos Verdes	CA	
Rosa	Safaeian	Rancho Palos Verdes	CA	
Angela	Shen	Rancho palos verdes	CA	
Robert	Snyder	Rancho Palos Verdes	CA	
carol	wirth	rancho palos verdes	CA	
Charlotte	Cummings	Rancho Santa Fe	CA	

Letter Signed by 69,549 Individuals

First Name	Last Name	City	State	Comment
Victoria	Mature	Rancho Santa Fe	CA	
Sara	Tobin	Rancho Santa Fe	CA	
Christina	Paul	Rancho Santa Margari	CA	
Kathleen	Boyer	Rancho Santa Margarita	CA	
Jennifer	Cartwright	Rancho Santa Margarita	CA	
Gene	Golden	Rancho Santa Margarita	CA	
Kirsten	Heffern	Rancho Santa margarita	CA	
George	I.	RANCHO SANTA MARGARITA	CA	
David	Osterhoudt	Rancho Santa Margarita	CA	
Sandra	Paul	Rancho Santa Margarita	CA	
Tyrone	Paul	Rancho Santa Margarita	CA	
Linda	Redman	Rancho Santa Margarita	CA	
Niel	Shaw	Rancho Santa Margarita	CA	
Sarah	Smith	Rancho Santa Margarita	CA	
Sandra	Walker	Rancho Santa Margarita	CA	
Sue	Wuolukka	Rancho Santa Margarita	CA	
Mary	Gould	Ranchos Palos Verde	CA	
Kathy	Marshall	RAYMOND	CA	
Marion	Siegel	Rcho Sta. Margarita	CA	
Nancy	Baker	Red Bluff	CA	
Judy	Burlison	Red Bluff	CA	
kleya	forte-escamilla	Red Bluff	CA	
Beverly	Harris	Red Bluff	CA	
peggy	lopez	red bluff	CA	
Florence	Montague	RED BLUFF	CA	
Florence	Montague	RED BLUFF	CA	
Darlene	Pena	Red Bluff	CA	

Letter Signed by 69,549 Individuals

First Name	Last Name	City	State	Comment
Pepper	Puckett	Red Bluff	CA	
Patricia	Silva-Staton	Red Bluff	CA	
Mary Ann	Allen	Redding	CA	
Jeanne	Anderson	REDDING	CA	
MARY	BELKIN	REDDING	CA	
Teri	Boots	Redding	CA	
Vicki	Cooley	Redding	CA	
Terri	Decker	Redding	CA	
Carolyn	Doty	Redding	CA	
Denise	Edwards	Redding	CA	
Jaime	Fairbanks	Redding	CA	
Rhonda	Feehan	Redding	CA	
Sherry	Gann-Kennemer	Redding	CA	
Wendy	Hall	Redding	CA	
John	Henry	Redding	CA	
Jacque	Holden	Redding	CA	
Dianna	Hunt	Redding	CA	
Larry	Jackson	Redding	CA	
Carolyn	Jacobson	redding	CA	
John	Krauss	Redding	CA	
Lacy	Lamoire	Redding	CA	
Shelley	Lansdale	Redding	CA	
John	Livingston	Redding	CA	
Carol	Lowe	Redding	CA	
Joseph	Melvin	Redding	CA	
Tami	Phelps	Redding	CA	
Wayne	Steffes	Redding	CA	
Roderic	Stephens	Redding	CA	
Morgan	Waldroup	Redding	CA	
Dana	Wullenwaber	Redding	CA	
c	Yoder	Redding	CA	
Wendy	Pratt	Rediondo Beach	CA	
Patricia	Ashton	Redlands	CA	
Paul	Bechtel	Redlands	CA	
Carol	Blaney	Redlands	CA	
nancy	blastos	redlands	CA	
Kathleen	Bonadiman	Redlands	CA	
Cindy	Bowie	Redlands	CA	
Karen	Brink	Redlands	CA	
Karen	Brink	Redlands	CA	
Connie	CRAWFORD	Redlands	CA	
Wendy	Derbort	Redlands	CA	
Chelsey	Feierfeil	Redlands	CA	
Diane	Figuroa	Redlands	CA	
Linda	Flores	Redlands	CA	

Letter Signed by 69,549 Individuals

First Name	Last Name	City	State	Comment
Caroline	Forbes	Redlands	CA	
Rachel	Gonzalez	Redlands	CA	
Arthur	Gregory	Redlands	CA	
Anna	Jaiswal	REDLANDS	CA	
Shelley	Lawrence	Redlands	CA	
Michael	Manus	Redlands	CA	
Angela	Popp	Redlands	CA	
Liz	Thompson	Redlands	CA	
Ivonne	Walters	Redlands	CA	
Helen	Webb	Redlands	CA	
Denise	Zamora	Redlands	CA	
Sima	Kabiri	Redondo	CA	
Victoria	Fortin	Redondo Beach	CA	
Gen	Agustsson	redondo beach	CA	
Sophua	Amiridis	Redondo beach	CA	
Ronnie	Barnes	Redondo Beach	CA	
Michael	Beckman	Redondo Beach	CA	
Doug	Bender	Redondo Beach	CA	
Marta	Bugdol	Redondo Beach	CA	
Helene	Diamond	Redondo Beach	CA	
Suzanne	Eger	Redondo Beach	CA	
Glenn	Embrey	Redondo Beach	CA	
Cathy	Fercano	Redondo beach	CA	
Shaina	Figueiroa	Redondo Beach	CA	
Linda	Fors	Redondo Beach	CA	
Patricia	Gisler	Redondo Beach	CA	
Robert	Gold	Redondo Beach	CA	
Dawn	Guinta	Redondo beach	CA	
Susan	Irving	redondo beach	CA	
Amrit	khalsa	Redondo Beach	CA	
Marco	Khanlian	Redondo Beach	CA	
Amber	Maron	REDONDO BEACH	CA	
Cassia	Mello	Redondo beach	CA	
Anna	Nichols	Redondo Beach	CA	
KAREN	NILES	REDONDO BEACH	CA	
Lisa	Perry	Redondo Beach	CA	
Glendene	Rascoe	Redondo Beach	CA	
Gloria	Ruiz	Redondo beach	CA	
Criss	Sledge	Redondo Beach	CA	
Jennifer	Steffen	Redondo Beach	CA	
Nancy	Steward	Redondo beach	CA	
Christiana	Stoner	Redondo Beach	CA	
Susan	Swanson	Redondo beach	CA	

Letter Signed by 69,549 Individuals

First Name	Last Name	City	State	Comment
April	Telles	Redondo Beach	CA	
Cheryl	Townsend	Redondo Beach	CA	
Joy	Turlo	Redondo Beach	CA	
Anja	Von Gesjen	Redondo Beach	CA	
Amber	Wheat	Redondo Beach	CA	
Orpha Dess Y Wilson	wilson	Redondo Beach	CA	
Lisa	Young	REDONDO BEACH	CA	
Deirdre	Wilson	Redondo Veach	CA	
Carol	Peterson	RedondoBeach	CA	
john	davis	redway	CA	
Kathy	OBrien	Redway	CA	
John	Stewart	Redway	CA	
Sarah	Agate	Redwood city	CA	
Reevyn	Aronson	Redwood City	CA	
Doreen	Artale	Redwood City	CA	
Robert	Bausch	Redwood City	CA	
Juliann	Berman	Redwood City	CA	
Lisa	Bettendorf	Redwood City	CA	
Martin	Boynnton	Redwood City	CA	
Sarah	Brandt	Redwood City	CA	
Janice	Brooks	Redwood City	CA	
Joanna	Bueche	Redwood City	CA	
Carol	Cassidy	Redwood city	CA	
Lissa	Coleman	Redwood City	CA	
Dana	De Nault	redwood city	CA	
Elena	Ennouri	Redwood City	CA	
jansie	farris	REDWOOD CITY	CA	
agnes	fiedorowicz	redwood city	CA	
Glenn	Graham	Redwood City	CA	
Michael	House	Redwood City	CA	
Lynne	Ibarra	Redwood City	CA	
Dale	Janks	Redwood City	CA	
Corinne	Kason	Redwood City	CA	
Karen	Keefer	Redwood City	CA	
Gretchen	Kenney	Redwood City	CA	
Sally	Kingery	Redwood City	CA	
Edmond	Lareau	Redwood City	CA	
Wendie	Lash	Redwood City	CA	
Gabor	Lettner	Redwood City	CA	
tami	logan	redwood city	CA	
thalia	lubin	redwood city	CA	
Gloria Linda	Maldonnado	REDWOOD CITY	CA	
janet	marbury	redwood city	CA	

Letter Signed by 69,549 Individuals

First Name	Last Name	City	State	Comment
Ana-Paula	Martins-Fernandes	Redwood City	CA	
Carole	McRae	Redwood City	CA	
Judy	Molland	Redwood City	CA	
Anthony	Mrsich	Redwood City	CA	
lowell	nogle	Redwood City	CA	
Leslie	Pedrin	Redwood City	CA	
Ciara	Preston	Redwood City	CA	
Karen	Robinson	Redwood city	CA	
krista	rodeen	redwood city	CA	
Deanna	Rojas	Redwood city	CA	
Marrah	Sam	redwood city	CA	
Candace	Wilhelm	Redwood City	CA	
Michelle	Waters	Redwood Estates	CA	
Maureen	Borden	Redwood Valley	CA	
Roxanne	Boyle	Redwood Valley	CA	
carol	dicks	redwood valley	CA	
Deborah	Stamp	Redwood Valley	CA	
Vera	Brown	Redwoods City	CA	
Alisha	Bettinsoli	Reedley	CA	
Sylvia	Flores	Reedley	CA	
Sandra	Herrera	Reedley	CA	
Yvonne	Jewell	Reedley	CA	
Joe	Weis	Reedley	CA	
John	Lopez	reno	CA	
JL	Angell	RESCUE	CA	
Mark	Gilmore	Rescue	CA	
Rosa	Baeza	Reseda	CA	
Susan	Bullock	Reseda	CA	
Marisol	Caballero	Reseda	CA	
Colleen	Corbin	Reseda	CA	
Sonia	Garcia	Reseda	CA	
Jackie	Goldfield	Reseda	CA	
jim	hatchett	reseda	CA	
David W.	Jenks	Reseda	CA	
Linda	Josefsson	Reseda	CA	
Denese	Keltz	Reseda	CA	
Diane	Maloney	Reseda	CA	
Golak	Nadery	Reseda	CA	
Carlos	Nunez	Reseda	CA	
Sarah	Paredes	Reseda	CA	
Ken	Rizzo	Reseda	CA	

Letter Signed by 69,549 Individuals

First Name	Last Name	City	State	Comment
Johanna	Scott	Reseda	CA	
Linda	Stern	Reseda	CA	
Vianey	Vargas	Reseda	CA	
Clairann	Venable	Reseda	CA	
teresa	wirth	reseda	CA	
Raffi	Yenovkian	Reseda	CA	
Oly	Bravo	Rialto	CA	
Julianna	Hernandez	Rialto	CA	
Irene	Orona	Rialto	CA	
Marilyn	Platt	Rialto	CA	
Annette	Purscelley	Rialto	CA	
Jacqueline	Rodriguez	Rialto	CA	
Deborah	Scholtz	Rialto	CA	
Suzanne	Tapia	Rialto	CA	
Karina	Tiscareno	Rialto	CA	
robert	pangelina	richmnod	CA	
David	Arcaris	Richmond	CA	
jorge	bellos-curiel	Richmond	CA	
Doug	Bourquin	Richmond	CA	
tamara	burbridge	richmond	CA	
Anna	Chavez	Richmond	CA	
Elizabeth	Claman	Richmond	CA	
Paula	DeFelice	Richmond	CA	
Jeffrey	Dickemann	Richmond	CA	
Cynthia	Fernandez	Richmond	CA	
Liz	Fowler	Richmond	CA	
WENDY	FRANKLIN	Richmond	CA	
Barbara	Glendenning	Richmond	CA	
Tom	Gourley	Richmond	CA	
Marcy	Greenhut	Richmond	CA	
Marsha	Hansen	Richmond	CA	
William	Harrell	Richmond	CA	
Kathleen	Harriman	Richmond	CA	
Ann	Kroeber	Richmond	CA	
RUBY	LEE	Richmond	CA	
Robert	Mammon	Richmond	CA	
Tabea	Mastel	Richmond	CA	
Michelle	Mehlhorn	Richmond	CA	
Kristi	Michiels	Richmond	CA	
Marla	Misunas	Richmond	CA	
Dolores	Moorehead	Richmond	CA	
john	mora	Richmond	CA	
April	Netzer	Richmond	CA	
Rhonda	Norton	Richmond	CA	
Anita	Pereira	Richmond	CA	
Maureen	Pisani	Richmond	CA	

Letter Signed by 69,549 Individuals

First Name	Last Name	City	State	Comment
James	Rogers	Richmond	CA	
Magali	Sajan	Richmond	CA	
Robin	Steeves	Richmond	CA	
Nawal	Tamimi	Richmond	CA	
Mary	Thomas	Richmond	CA	
Connie	Tritt	Richmond	CA	
Melissa	Vaughan	Richmond	CA	
Elizabeth	Watts	Richmond	CA	
Sharyn	White	Richmond	CA	
Helen	Win	Richmond	CA	
Bruce	Wismer	Richmond	CA	
Rayline	Dean	Ridgecrest	CA	
Robert L	Keith	Ridgecrest	CA	
Valerie	Lane	Ridgecrest	CA	
BARBARA	MACKAY	Ridgecrest	CA	
Pamela	Matlock	Ridgecrest	CA	
Nancy	Robinson	Ridgecrest	CA	
Nancy	Rodgick	RIDGECREST	CA	
Sandy	Stuhaan	Ridgecrest	CA	
Crystal	Todd	Ridgecrest	CA	
		Ridgecrest Kern		
Dorothy	Manofsky	Coun	CA	
Arlene	Benson	Rio Linda	CA	
Joy	Beum	Rio Linda	CA	
Phyllis	Gifford	Rio Linda	CA	
Isabel	Palmer-Maxwell	Rio Linda	CA	
Ana	Zendejas	rio linda	CA	
Wendy	Benson	Rio Vista	CA	
Ralph	Ezard	Rio Vista	CA	
Sharon	Fisher	Rio Vista	CA	
Malena	Lavin	Rio Vista	CA	
Kevin	Mcnamara	Rio Vista	CA	
Suzanne	Meredith	Rio Vista	CA	
Barbara	Nelson	Rio Vista	CA	
Don	Waller	Rio Vista	CA	
Susan	Worden	Rio Vista	CA	
Alyssa	Allen	Ripon	CA	
Kim	Beatty	Ripon	CA	
SONDRA	CUMMINGS	Ripon	CA	
Kathryn	Starring-Rogers	Ripon	CA	
Nicki	Teixeira	Riverbank	CA	
Miranda	Oravetz	Riverisde	CA	
Mike	Acosta	RIVERSIDE	CA	
Yvonne	Adams	Riverside	CA	
Nageen	Asadi	riverside	CA	
Martin	Baclija	Riverside	CA	

Letter Signed by 69,549 Individuals

First Name	Last Name	City	State	Comment
Diana	Badiang	Riverside	CA	
Lynne	Bailey	Riverside	CA	
Sandra	Bigart	Riverside	CA	
Jennifer	Breitigan	Riverside	CA	
Francia	Burg	Riverside	CA	
Cassandra	Calderon	Riverside	CA	
Samantha	Contreras	Riverside	CA	
Jeffrey	Crumbaker	Riverside	CA	
Ashley	Felix	Riverside	CA	
Colleen	Ferryman	Riverside	CA	
Wendy	Finai	Riverside	CA	
Cj	Flammini	Riverside	CA	
frances	flores	riverside	CA	
Ileana	Flores	Riverside	CA	
Mayra	Gallo	Riverside	CA	
Laura	Gayton	Riverside	CA	
Karn	Griffen	RIVERSIDE	CA	
Peggy	Haught	Riverside	CA	
Asmodeus	Hru	RIVERSIDE	CA	
Sammie	Jaworoski	Riverside	CA	
Roslyn	Jones	Riverside	CA	
Gayle	Kean	Riverside	CA	
Harry	Knapp	RIVERSIDE	CA	
Robert	Koeck	Riverside	CA	
Steven	Korson	Riverside	CA	
Maria	L	Riverside	CA	
Victoria	Lee	Riverside	CA	
Cynthia	Lidman	RIVERSIDE	CA	
pamela	mcdonald	Riverside	CA	
Cathy	Nisbet	Riverside	CA	
Abraham	Oboruemuh	Riverside	CA	
Maria	Olson	Riverside	CA	
Lynette	Ortiz	Riverside	CA	
sherry ann	pardee	RIVERSIDE	CA	
Vicki	Perizzolo	Riverside	CA	
Gail	Phelps	Riverside	CA	
Paula	Podolsky	Riverside	CA	
Doris	Priemel	Riverside	CA	
Debbie	Rajcic	Riverside	CA	
Vanessa	Ramos	Riverside	CA	
pauline	rowland	riverside	CA	
Anita	Six	Riverside	CA	
Jo	Smith	Riverside	CA	
Sylvia	Stinh	Riverside	CA	
Sue	Struthers	Riverside	CA	
M	T	Riverside	CA	

Letter Signed by 69,549 Individuals

First Name	Last Name	City	State	Comment
Anna	Warner	Riverside	CA	
debra	watson	riverside	CA	
Janet	Weighall	Riverside	CA	
jacque	willette	riverside	CA	
Amanda	Woods	Riverside	CA	
Hillie	Janssen	RMV	CA	
Walt	Brown	Roawcillw	CA	
Melissa	Allen	ROCKLIN	CA	
Melanie	Blank	Rocklin	CA	
Tasha	Chenoweth	Rocklin	CA	
Wendy	Dapore	Rocklin	CA	
Larry	Dinger	Rocklin	CA	
Sharon	Dunning	ROCKLIN	CA	
Jessica	Garcia	Rocklin	CA	
Anne	Jaekel	Rocklin	CA	
Natacha	Lascano	Rocklin	CA	
Cathe	Moody	Rocklin	CA	
Kelly	Noble	Rocklin	CA	
Rhonda	Rivard	Rocklin	CA	
Darlene	Smith	Rocklin	CA	
Manuel	Sud	Rocklin	CA	
Gloria	Sweidel	Rocklin	CA	
Nikki	Donohue	Rodeo	CA	
Ardis	Jackson	Rodeo	CA	
Stacey	Bowman	Rohnert Park	CA	
Karen	Cappa	Rohnert Park	CA	
Andi	Christman	Rohnert Park	CA	
Fiona	Day-Cofer	Rohnert Park	CA	
Erika	De la Rosa-Smith	ROHNERT PARK	CA	
Holly	Groach	Rohnert Park	CA	
Gloria	Hafner	ROHNERT PARK	CA	
Shannon	Hanaway	Rohnert Park	CA	
Elizabeth	Hansen	Rohnert Park	CA	
Ofra	Isler	rohnert park	CA	
Payge	Mallory	Rohnert Park	CA	
beverly	matthews	rohnert park	CA	
Kristi	Montaro	Rohnert Park	CA	
T	Nash	Rohnert Park	CA	
Susan	Ott	Rohnert Park	CA	
Maggie	Parks	Rohnert Park	CA	
Donna	Shore	Rohnert Park	CA	
Lynn	Smith	Rohnert Park	CA	
Lori	Taylor	rohnert park	CA	
Debbie	Woods	Rohnert park	CA	
Lori	Clark	Rolling Hills Estates	CA	

Letter Signed by 69,549 Individuals

First Name	Last Name	City	State	Comment
Debbie	Durkin	ROLLING HILLS ESTATES	CA	
Akino	Mori	Rolling hills estates	CA	
Kendra	North	Rolling Hills Estates	CA	
Goran	Visnjic	Rolling Hills Estates	CA	
diana	knowland	Rosamond	CA	
Dan	Morgan	Rosamond	CA	
Renate	Bourgouin	Rosemead	CA	
Michelle	Harelson	Rosemead	CA	
Lorie	Hornbeck	Rosemead	CA	
Ricardo	Muniz	Rosemead	CA	
qian	zheng	ROSEMEAD	CA	
Callie	Abbey	Roseville	CA	
Kathryn	Baines	Roseville	CA	
Ariana	Bakeman	Roseville	CA	
Karen	Bigham	Roseville	CA	
Vikki	Blondin	Roseville	CA	
Barbara	Brass	Roseville	CA	
Stacey	Briggs	Roseville	CA	
Walt	Brown	Roseville	CA	
Darlene	Davis	Roseville	CA	
Dyana	Di Grazia	Roseville	CA	
Kristy	Dodge	Roseville	CA	
Sandra	Gather	Roseville	CA	
Sandy	Germond	Roseville	CA	
Karin	Giles	Roseville	CA	
Joyce	Hudson	Roseville	CA	
Anthony	Jammal	Roseville	CA	
Cindy	Jones	Roseville	CA	
Lauren	Jordan	Roseville	CA	
cheryl	magrum	Roseville	CA	
Bob	McCleary	Roseville	CA	
Susan	McKown	Roseville	CA	
Joe E	Ojeda jr	Roseville	CA	
Lori	Perkins	ROSEVILLE	CA	
Dorothy	Pinneo	Roseville	CA	
Ron	S.	Roseville	CA	
Rosemary	Slater	Roseville	CA	
Hayden	Smith	Roseville	CA	
Lisa	Stanfill	Roseville	CA	
lisa	steele	roseville	CA	
Samantha	Stelzer	Roseville	CA	
Denise	Szyszlo	Roseville	CA	

Letter Signed by 69,549 Individuals

First Name	Last Name	City	State	Comment
Pat	Thompson	Roseville	CA	
Sandra	Thompson	Roseville	CA	
patricia	vlnar	Roseville	CA	
Ann	Wasgatt	Roseville	CA	
SHERI	WATSON	Roseville	CA	
Barbara	Hollis	Ross	CA	
Kecia	Talbot	Ross	CA	
Michelle	Falsken	Rossmoor	CA	
Kathleen	Cridge	Rough And Ready	CA	
Julie	herrlinger	rough and ready	CA	
Lola	Davenport	Rowland Heights	CA	
Leonard	Way	Rowland Heights	CA	
PABLO	GRIFFITH	ROWLAND HTS	CA	
Margaret	Wallace	Royal Oaks	CA	
Marianne	Hunter	RPV	CA	
Maria	McEneany	RSF	CA	
Alisa	Risso	RSM	CA	
Megan	Sommers	RSM	CA	
Karen	Burkart	Running springs	CA	
Donald	Fischer	Running Springs	CA	
David	Sarricks	Running Springs	CA	
Cynthia	Sattler	Ruverside	CA	
G	Kearney	S lake tahoe	CA	
Marge	Schwartz	S.B.	CA	
sarah	harper	S.F.	CA	
Bryan	Rosen	SA	CA	
Katrina	Beczkowski	Sac	CA	
Randy	Hicks	Sac	CA	
Ada	Mynock	Sac	CA	
Denise	Wheeler	Sac	CA	
valerie	martinez	sacramento	CA	
Gail	Allison	Sacramento	CA	
Chandra	Alston	Sacramento	CA	
Nicole	Amador	Sacramento	CA	
Denise	Anderson	Sacramento	CA	
Hedi	Angelinovich	Sacramento	CA	
Judith	Anshin	Sacramento	CA	
Judith	Anshin	Sacramento	CA	
Robert	Arenivar	Sacramento	CA	
JoEllen	Arnold	Sacramento	CA	

Letter Signed by 69,549 Individuals

First Name	Last Name	City	State	Comment
Evette	Arroyo	Sacramento	CA	
James	ashcraft	Sacramento	CA	
L.M. Ashely	Ashely	Sacramento	CA	
Mariamelia	Badoza	Sacramento	CA	
Courtney	Baker	Sacramento	CA	
Chrys	Barranti	SACRAMENTO	CA	
Valerie	Beard	Sacramento	CA	
Julie	Bechtel	Sacramento	CA	
Susan	Beckwith	Sacramento	CA	
Jana	Boccalon	Sacramento	CA	
claudia	bordin	Sacramento	CA	
MICHELE	BOSCHERT	SACRAMENTO	CA	
Kathy	Bowling	Sacramento	CA	
Candy	Bowman	SACRAMENTO	CA	
Jack	Branson	Sacramento	CA	
Debbie	Briggs	Sacramento	CA	
Tamara	Cain	Sacramento	CA	
Edward	Caldwell	Sacramento	CA	
Ron	Cantrell	Sacramento	CA	
Isaac	Carman	Sacramento	CA	
Tanya	Carnes	Sacramento	CA	
Irma	Carrazco	Sacramento	CA	
Charlsey	Cartwright	Sacramento	CA	
Nicolas	Carvacho-Lagunas	Sacramento	CA	
Robert	Cassinelli	Sacramento	CA	
Theresa	Castillo	Sacramento	CA	
Robert	Charland	Sacramento	CA	
Judith	Commons	Sacramento	CA	
Sandy	Commons	Sacramento	CA	
Barbara	Conklin	Sacramento	CA	
CAROL H	COOKE	SACRAMENTO	CA	
Robert	Coplin	Sacramento	CA	
Theresa	Corrigan	Sacramento	CA	
Raymond D	Courter	Sacramento	CA	
Nicole	Cowell	Sacramento	CA	
Tara	Cufaude	Sacramento	CA	
Yvette	Cuny	Sacramento	CA	
Kyle	Czimback	Sacramento	CA	
Emily	Damm	Sacramento	CA	
Connie	Day	Sacramento	CA	
Victor	de Vlaming	Sacramento	CA	
Pierre	Del Prato	Sacramento	CA	
Michael	Delgado	Sacramento	CA	
margaret	demott	Sacramento	CA	
Wendy	Derner	Sacramento	CA	

Letter Signed by 69,549 Individuals

First Name	Last Name	City	State	Comment
Wendy	Derner	Sacramento	CA	
Elizabeth	Dill	Sacramento	CA	
Stacy	Duarte	Sacramento	CA	
J	Duerr	Sacramento	CA	
Michelle	Dziamba	Sacramento	CA	
Geoffrey	Eargle	Sacramento	CA	
Marguerite	Elia	Sacramento	CA	
Joan	Ellis	Sacramento	CA	
Cynthia	Embree-Lavoie	Sacramento	CA	
C	Emerson	Sacramento	CA	
Julie	English	SACRAMENTO	CA	
Marilyn	Escobar	Sacramento	CA	
Hildegarde	Evans	Sacramento	CA	
Kersti	Evans	Sacramento	CA	
Elizabeth	Fisher	Sacramento	CA	
Carolyn	Foland	SACRAMENTO	CA	
Susan	Foote	Sacramento	CA	
Barbara	Frazer	Sacramento	CA	
Allen	Freihofer	Sacramento	CA	
Gilda	Fusilier	Sacramento	CA	
Rah	Garcia	Sacramento	CA	
Luci	Gasparyan	Sacramento	CA	
Mika	Godzich	Sacramento	CA	
Gina	Gomez	Sacramento	CA	
Megan	Goodin	SACRAMENTO	CA	
Rebecca	Gould	Sacramento	CA	
Miriam	Gray	Sacramento	CA	
Eva	Grey	Sacramento	CA	
Nancy R.	Griffith	Sacramento	CA	
Chriss	Grimble	Sacramento	CA	
Christina	Haas	Sacramento	CA	
Chris	Hagen	Sacramento	CA	
chris	hagen	sacramento	CA	
Pamela	Hamilton	sacramento	CA	
Victoria	Harper	Sacramento	CA	
hope	harris	sacramento	CA	
Lynda	Harrison	Sacramento	CA	
stephenie	hawley	sacramento	CA	
Galen	Hazelhofer	Sacramento	CA	
joe	heasley	sacramento	CA	
Debbie	Hebrard	Sacramento	CA	
Amanda	Hernandez	Sacramento	CA	
TONYA	Higginbotham	Sacramento	CA	
Diane	Hightree	Sacramento	CA	
Stormy	Hinkley	Sacramento	CA	
Cathy	Holden	Sacramento	CA	

Letter Signed by 69,549 Individuals

First Name	Last Name	City	State	Comment
Christie	Hordyk	Sacramento	CA	
Robert	J. Cassinelli	Sacramento	CA	
Trudy	Jacobs	Sacramento	CA	
Karen	Jacques	Sacramento	CA	
Karen	Jacques	Sacramento	CA	
Paulina	Jacquez	Sacramento	CA	
Ryan	Jasmer	Sacramento	CA	
Carol Jeffries	jeffries	sacramento	CA	
carolyn	jenkins	sacramento	CA	
Cecilia	Jimenez	Sacramento	CA	
Eric	Johnson	Sacramento	CA	
Edmund	Jones	Sacramento	CA	
Karen	Jones	Sacramento	CA	
Sharon	Jorai	Sacramento	CA	
Angela	Kaslow	Sacramento	CA	
Kim	Kauffman	Sacramento	CA	
Jacquelyn	Laffitte	SACRAMENTO	CA	
Lily	Lau-Enright	Sacramento	CA	
Laura	Lawrence	Sacramento	CA	
David	Lee	Sacramento	CA	
Judith	Lippincott	Sacramento	CA	
Kristen	Lockett	Sacramento	CA	
Linda	Lopez	Sacramento	CA	
Sherry	Macias	Sacramento	CA	
Tiffany	Martinez	Sacramento	CA	
Gina	Matteucci	Sacramento	CA	
rogene	matthews	SACRAMENTO	CA	
Marina	Matthies	Sacramento	CA	
Lisa	May	Sacramento	CA	
N	Mazanec	Sacramento	CA	
Lucie	McAdam	Sacramento	CA	
Katherine	McNeill	Sacramento	CA	
Kayla	McSkeane	Sacramento	CA	
Debbi	Meredith	Sacramento	CA	
Twyla	Miller	Sacramento	CA	
kari	millette	Sacramento	CA	
Nia	Mitchell	Sacramento	CA	
Joann	Mizutani	Sacramento	CA	
Esther	Mooncrest	Sacramento	CA	
Jerry	Nailon	Sacramento	CA	
Sheila	Nason	Sacramento	CA	
Anita	Nelson	Sacramento	CA	
Ritha	Nhorn	Sacramento	CA	
Guy	Nichols	Sacramento	CA	
Sharon	Nicodemus	Sacramento	CA	
Kathey	Norton	Sacramento	CA	

Letter Signed by 69,549 Individuals

First Name	Last Name	City	State	Comment
colleen	obrien	sacramento	CA	
Alan	Ogilvie	sacramento	CA	
Erinn	Orcutt	Sacramento	CA	
Julie	Osborn	Sacramento	CA	
Julie	Ostoich	SACRAMENTO	CA	
Chloe	Park	Sacramento	CA	
Mark	Patterson	Sacramento	CA	
Robert	Pegram	Sacramento	CA	
Cheyenne	Pengelley	Sacramento	CA	
Bonnie	Penix	Sacramento	CA	
Liliana	Perales	Sacramento	CA	
jan	perez	Sacramento	CA	
Jana	Perinchief	Sacramento	CA	
dayle	peters	sacramento	CA	
Sally	Pometta	Sacramento	CA	
Jessie	Pond	Sacramento	CA	
Lee-anna	Postnikoff	Sacramento	CA	
Donna	Preston	Sacramento	CA	
Charlotte	Prince	Sacramento	CA	
Devina	Proctor	Sacramento	CA	
Danielle	Rafanan	Sacramento	CA	
Rachele	Ray	Sacramento	CA	
Joan	Reynolds	Sacramento	CA	
julia	richardson	sacramento	CA	
Maria	Robles	Sacramento	CA	
laura s	rocha	sacramento	CA	
Jenny S K	Rockwell	SACRAMENTO	CA	
Frida	Rodriguez	Sacramento	CA	
Marcia	Rogers	Sacramento	CA	
Gerry	Royse	Sacramento	CA	
Linda	Russell	Sacramento	CA	
Jay	Rutherdale	Sacramento	CA	
Cassy	S	Sacramento	CA	
M	Sahu	Sacramento	CA	
Cathleen	Sanders	Sacramento	CA	
Xenia	Schwed	Sacramento	CA	
Linda	Seibert	Sacramento	CA	
Flint	Sheffield	Sacramento	CA	
Susan	Sherman	Sacramento	CA	
Suzanne	Shippey	Sacramento	CA	
Theresa	Shook	Sacramento	CA	
Bryan	Silva	Sacramento	CA	
Bradley	Smith	Sacramento	CA	
Doina	Smith	Sacramento	CA	
Kathy	Smith	Sacramento	CA	
Pamela	Spears	Sacramento	CA	

Letter Signed by 69,549 Individuals

First Name	Last Name	City	State	Comment
Sharon	Spears	Sacramento	CA	
Natalie	Stamper	Sacramento	CA	
Edh	Stanley	Sacramento	CA	
Katherine	Sterrett	Sacramento	CA	
Amanda	Stogner	Sacramento	CA	
patricia	sutter	sacramento	CA	
Dana	Swears	Sacramento	CA	
Valia	Tabor	Sacramento	CA	
Kimiko	Teramoto	Sacramento	CA	
Patricia	Tescher	Sacramento	CA	
Susan	Tiesing	Sacramento	CA	
Michael	Tomlinson	Sacramento	CA	
Valeria	Torres	Sacramento	CA	
Arthur	Trefzger	Sacramento	CA	
Rebecca	Tripp	Sacramento	CA	
Ellen	Tubbs	Sacramento	CA	
Ian	Turner	Sacramento	CA	
Sara	Valenzuela	Sacramento	CA	
Corinne	Van Houten	SACRAMENTO	CA	
marle	vane	Sacramento	CA	
Robyn	Virga	SACRAMENTO	CA	
Virginia	Volk-Anderson	Sacramento	CA	
Donna	Watson	Sacramento	CA	
Katie	Way	Sacramento	CA	
vincent	weis	Sacramento	CA	
Alan	Weissman	Sacramento	CA	
Tom	Wendel	Sacramento	CA	
Jill	Widmann	Sacramento	CA	
Connie	Wigen	sacramento	CA	
merrily	williams	sacramento	CA	
Megan	Wilson	Sacramento	CA	
Kimberly	Wineinger	Sacramento	CA	
Gwen	Wing	Sacramento	CA	
Dan	Wizner	Sacramento	CA	
Gwen	Wong	Sacramento	CA	
Mary	Yamada	Sacramento	CA	
Lynn	Yamat	Sacramento	CA	
C.	Yee	Sacramento	CA	
Katrina	Zenshin	Sacramento	CA	
Sarah	Zurita	SACRAMENTO	CA	
kevin	mudron	sacramento ca	CA	
Pratiksha	Hasji	sacramento	CA	
Katie	Valdez	Sage	CA	
Leticia	Alvary	Saginaw Way	CA	
Elizabeth	Milliken	Saint Helena	CA	

Letter Signed by 69,549 Individuals

First Name	Last Name	City	State	Comment
Michael and				
Jeanine	Clarke	Salida	CA	
I Jeanne	Vasquez	Salida	CA	
Michelle	Cho	Salinas	CA	
Diane	Eaves	salinas	CA	
Salomé	García	Salinas	CA	
Olin	Jordan	Salinas	CA	
Rickey	Leach	Salinas	CA	
Rockne	Lepper	Salinas	CA	
Dana	Oholorogg	Salinas	CA	
Margaret	Polanco	Salinas	CA	
Connie	Read	Salinas	CA	
Sharon	Richardson	Salinas	CA	
Dawn	Sare	Salinas	CA	
Sally	Smith	Salinas	CA	
Sheila	Smith	Salinas	CA	
Carol	Tao	Salinas	CA	
kirsten	thorup	salinas	CA	
Jantina	Vanderburg	Salinas	CA	
magdalena	Vera	Salinas	CA	
Merlin	Wilson	Salinas	CA	
Tomi	Wilson	Salinas	CA	
Carol	Tao	Sallinas	CA	
Peggy	Davis	Salton City	CA	
Michelle	Berns	Sam Diego	CA	
Linda	Oren	San Gabriel	CA	
Nari	Safa	San Martin	CA	
Linda & John	Canaday	San Pedro	CA	
Debra	Castro	San Andreas	CA	
donnasue	jacobi	san andreas	CA	
kim	burggraf	san anselmo	CA	
June	Caminiti	San Anselmo	CA	
Anne	Cotta	San Anselmo	CA	
Victoria	Galea	San Anselmo	CA	
Kathryn	Gallagher	San Anselmo	CA	
Beatrix	Gayle	San Anselmo	CA	
Susan	Gill	San anselmo	CA	
Leslie	Gould	San Anselmo	CA	
Genevieve	Hahn Kerr	San Anselmo	CA	
sally	karste	san anselmo	CA	
Linda	Klein	San Anselmo	CA	
Jennifer	Langfield	San anselmo	CA	
Victoria	Logan Wright	SAN Anselmo	CA	
Catherine	Loudis	San Anselmo	CA	
Marita Mayer	Mayer	San Anselmo	CA	
Rohana	McLaughlin	San Anselmo	CA	

Letter Signed by 69,549 Individuals

First Name	Last Name	City	State	Comment
Susana	Osorno	San Anselmo	CA	
Richard	Ryan	San Anselmo	CA	
Kim	Salter	San Anselmo	CA	
Stephan	Silen	San anselmo	CA	
Sarah	Sweet	San Anselmo	CA	
Mimi	Watson	SAN ANSELMO	CA	
Joan	Weiner	San Anselmo	CA	
Kristin	Womack	San Anselmo	CA	
Leanna	Adame	San bernardino	CA	
Elaine	Bontempo	San Bernardino	CA	
Rosalind	Bresnahan	San Bernardino	CA	
nancy	caiazzo	San Bernardino	CA	
Rich	Camp	San Bernardino	CA	
Jean	Coats	San Bernardino	CA	
Jeri	Collins	San Bernardino	CA	
Melissa	Collins	San Bernardino	CA	
		SAN		
Ann	Contreras	BERNARDINO	CA	
Doreen	Corona	San Bernardino	CA	
Laurel	Estes	San Bernardino	CA	
Carla	Haim	San Bernardino	CA	
Heidi	Hanes	san bernardino	CA	
Melissa	Hoover	San Bernardino	CA	
John	Jones	San Bernardino	CA	
Cristina	Juran	san bernardino	CA	
Steven	Lamers	San Bernardino	CA	
DuWayne	Moberg	San Bernardino	CA	
Valeria	Molina	San Bernardino	CA	
Vicki	Necochea	San bernardino	CA	
Judy	Reese	San Bernardino	CA	
Raina	Rivera	San Bernardino	CA	
Sandra	Saray naranjo	San bernardino	CA	
Tamra	Shotts	San Bernardino	CA	
MONICA	SOTO	San Bernardino	CA	
Dalia	Beltran	San Bernardo	CA	
Priscilla	Belamide	San Bruno	CA	
Vincent	Elliott	San Bruno	CA	
Nancy	Emery	San bruno	CA	
Luci	Evanston	SAN BRUNO	CA	
Soraya	Huertas	San Bruno	CA	
Brian	Kelly	San Bruno	CA	
Justin	kim	SAN BRUNO	CA	
Francis	Lee	SAN BRUNO	CA	
Marina	Mackin	San Bruno	CA	
Steve	Mathews	San Bruno	CA	
Christin	Price	San Bruno	CA	

Letter Signed by 69,549 Individuals

First Name	Last Name	City	State	Comment
Lawrence	Saxton	San Bruno	CA	
Christina	Stimmel	San Bruno	CA	
christine	torp	san bruno	CA	
Robert C	Brown	San Carlos	CA	
Susan	Caron	SAN CARLOS	CA	
Peter	Corkey	San Carlos	CA	
Elisse	De Sio	San Carlos	CA	
James	Kleinrath DDS	San Carlos	CA	
Carol	Leuenberger	San Carlos	CA	
Ann	Mariotti	San carlos	CA	
gary and barb	martin	San Carlos	CA	
Jan	McKim	SAN CARLOS	CA	
Daniel	Ortiz	San Carlos	CA	
Sue	Ortiz	SAN CARLOS	CA	
George	Ruiz	San Carlos	CA	
Paul	Smith	San Carlos	CA	
James	Somers	San Carlos	CA	
Evelin	Sullivan	San Carlos	CA	
Beverly	Wright	San Carlos	CA	
Teri	Yazdi	San Carlos	CA	
Claire	Canada	San clemente	CA	
Ellen	Chambell	San Clemente	CA	
Carole	Dadurka	San Clemente	CA	
Tracey	Denney	San clemente	CA	
Pat	Dufau	San Clemente	CA	
Margaret	Elliott	San Clemente	CA	
Leslie	Furey	San Clemente	CA	
Stephen	Giger	San Clemente	CA	
Matt	Greene	San Clemente	CA	
Barbara	Gross	San Clemente	CA	
Mackenzie	Hintz	San Clemente	CA	
Jamie	Jung	San Clemente	CA	
Daryl	Klein	San Clemente	CA	
Tina	Labate	San Clemente	CA	
Maryann	LaNew	San Clemente	CA	
Lori	Licht	San clemente	CA	
Alicia	Lopez	San Clemente	CA	
Lisa	McGinn	San Clemente	CA	
Pattie	Meade	SAN CLEMENTE	CA	
Kelly	Morris	SAN CLEMENTE	CA	
Jill	Mulato	San Clemente	CA	
Suzanne	Narducy	san clemente	CA	
allie	palmer	San Clemente	CA	
Joanne	Pennington	San Clemente	CA	
JENNIFER	Post	San Clemente	CA	
Marta	Ragas	San Clemente	CA	

Letter Signed by 69,549 Individuals

First Name	Last Name	City	State	Comment
Matt	Reola	San Clemente	CA	
Stella	Sablan	San Clemente	CA	
Amanda	Savopoulos	SAN CLEMENTE	CA	
Mar	Silva	San clemente	CA	
Kurt	Speidel	San Clemente	CA	
Elizabeth	Taylor	San Clemente	CA	
MARTA	TON-THAT	san Clemente	CA	
Dawn	Vogelgesang	San Clemente	CA	
Ricarda	Voss	San Clemente	CA	
Vicki	Wiker	San Clemente	CA	
Sherry	Wilkins	San Clemente	CA	
Brittney	Yim	San Clemente	CA	
Dorothy	Chapman	San Clements	CA	
Laura	Abbott	San Diego	CA	
Yolanda	Aguilar	San Diego	CA	
Gloriamarie	Amalfitano	San Diego	CA	
Diana	Amov	SAN DIEGO	CA	
Janis	Andersen	San Diego	CA	
Corlet	Anderson	San Diego	CA	
Jodi	Anderson	San Diego	CA	
Sharon	Andrew	San Diego	CA	
Judy	Angle	SAN DIEGO	CA	
Andrea	Armstrong	San Diego	CA	
BETH	AVNER	San Diego	CA	
Carol	Baier	San Diego	CA	
Steven	Bal	San Diego	CA	
Mary	Barry	San Diego	CA	
Janice	Bartlett	San Diego	CA	
Terran	Baylor	san diego	CA	
Elsa	Benson	San Diego	CA	
Abot	Bensussen	San Diego	CA	
Isaac	Bensussen	San Diego	CA	
Heidi	Berglin	San Diego	CA	
Elaine	Bierman	San Diego	CA	
James	Bigger	San Diego	CA	
Sharon	Billings	San Diego	CA	
Georgiana	Birch	San Diego	CA	
Sean	Bishop	San Diego	CA	
Vivian	Blackstone	San Diego	CA	
Tracy	Blankenship	San Diego	CA	
Robert	Bog	San Diego	CA	
Lauren	Botticelli	San Diego	CA	
Julia	Bouzan	San Diego	CA	
Donna	Boyd	San Diego	CA	
Alberto	Brando	San Diego	CA	
Bonnie	Breckenridge	San Diego	CA	

Letter Signed by 69,549 Individuals

First Name	Last Name	City	State	Comment
Joyce	Brim	San Diego	CA	
Juliette	Brockmann	San Diego	CA	
John	Broderick	San Diego	CA	
Christy	Brown	San Diego	CA	
Dace	brown	San Diego	CA	
Neil	Brydon	San Diego	CA	
Monica	Burgos	San Diego	CA	
Kathryn	Burton	SAN DIEGO	CA	
James	Bustamante	San Diego	CA	
Sonia	Caballero	San Diego	CA	
Sharon	Cassidy	San Diego	CA	
Kissy	Castaneda	San Diego	CA	
reece	Castellano	SAN DIEGO	CA	
Sandra	Castillo	San Diego	CA	
Yen	Chou	SAN DIEGO	CA	
Kerry	Christy	San Diego	CA	
John	Clark	San Diego	CA	
Natalie	Clark	San Diego	CA	
Robert	Clay	San Diego	CA	
Paul	Cofrancesco	San Diego	CA	
JoAnne	Cohen	San Diego	CA	
Kerrstyn	Cole	San diego	CA	
Cassandra	Collins	San Diego	CA	
SHAWN	CONLEY	San Diego	CA	
Suzanne J	Conlon	San Diego	CA	
Julie	Connolly	San Diego	CA	
Gretchen	Cooper	San Diego	CA	
laura	correa	san diego	CA	
Anne	Corrigan	San Diego	CA	
Dante	Corso	San Diego	CA	
Andrea	Crane	SAN DIEGO	CA	
Joseph	Cullen	San Diego	CA	
Sean	Curtice	San Diego	CA	
C	DALE	San Diego	CA	
Wendy	Dallas	San Diego	CA	
Suzanne	Daneshvari	San Diego	CA	
Bob	Davis	San Diego	CA	
Katherine	Davis	San Diego	CA	
Daniel	de la Casa	San Diego	CA	
Carla	de Mos	San Diego	CA	
Raul	De Santiago	San Diego	CA	
Robin	Delaney	San Diego	CA	
Catherine	DeYoung	San Diego	CA	
JESSICA	DIETRICH	San Diego	CA	
Richard	DiMatteo	San Diego	CA	
sharon	donnely	SAN DIEGO	CA	

Letter Signed by 69,549 Individuals

First Name	Last Name	City	State	Comment
Tara	Duke	SAN DIEGO	CA	
Dawn	Dulac	San Diego	CA	
Kathy	Dunham Stalnaker	San Diego	CA	
Tonya	Dysart	San Diego	CA	
Robin	E	San Diego	CA	
Alex	Eakley	San Diego	CA	
jeanne	edwards	san diego	CA	
MARY Jo	Edwards	San Diego	CA	
Lezlie	Ely	San Diego	CA	
Nikki	Engstrom	San Diego	CA	
Linda	Espino	San Diego	CA	
m.t.	evans	san diego	CA	
Tom	Falvey	San Diego	CA	
Jenna	Fay	San Diego	CA	
Karylee	Feldman	San Diego	CA	
Griselda	Fierro	San Diego	CA	
Fabiola	Figueroa	San Diego	CA	
Stephen	Fine	San diego	CA	
Brian	Flores	San Diego	CA	
Margo	Flores	SAN DIEGO	CA	
Karla	Frandsen	San Diego	CA	
Michelle	Fry	San diego	CA	
Martin	Furey	San Diego	CA	
Shari	Galve	San Diego	CA	
Marcia	Garceau	San Diego	CA	
Malcolm	Gardner	San Diego	CA	
Erin	Garriepy	San diego	CA	
Gianna	Geiler	San Diego	CA	
Brigitte	Gibbs	San Diego	CA	
Christina	Gibson	San Diego	CA	
Karen	Giorgio	San Diego	CA	
Barbara	Glaze	SAN DIEGO	CA	
Henry	Goff	San Diego	CA	
Ruth	Gold	SAN Diego	CA	
Spencer	golden	SAN DIEGO	CA	
Ruth	Goldschmidt	SAN DIEGO	CA	
Fernando	Gomez Chavez	San Diego	CA	
Nerin	Gonzalez	San Diego	CA	
Rebe	Gonzalez	San Diego	CA	
Narayan	Gopinathan	SAN DIEGO	CA	
Ziva	Gottesman	San Diego	CA	
barbara	graham	San Diego	CA	
Marizel	Gregorio	San Diego	CA	
Robyn	Grogan	San Diego	CA	
Rebecca	Grossenbacher	San Diego	CA	

Letter Signed by 69,549 Individuals

First Name	Last Name	City	State	Comment
Oscar	Gutierrez	San Diego	CA	
Mel	Guzman	San Diego	CA	
Dale	Haas	San Diego	CA	
Sylvia	Hackett	San Diego	CA	
Alan	Haggard	SAN DIEGO	CA	
Crystal	Hailey	San diego	CA	
alyssa	halcomb	san diego	CA	
laura	Handy	San diego	CA	
steph	hankey	san diego	CA	
Mariana	Hanna	San Diego	CA	
Lindsay	Harlan	San Diego	CA	
Arlene	Harris	San Diego	CA	
Vanessa	Hart	San Diego	CA	
David	Haskins	San Diego	CA	
Tina	Hauer	San Diego	CA	
Bridget	Hawk	San Diego	CA	
Paula	Hawkins	San Diego	CA	
Anne	Hayes	San Diego	CA	
Amber	Heard	San Diego	CA	
Lin	Heidt	San Diego	CA	
Bridgett	Heinly	San Diego	CA	
Kelly	Heitman	San Diego	CA	
Janet	Herbruck	SAN DIEGO	CA	
Traci	hetherington	san diego	CA	
Gary	Hoffman Soto	San Diego	CA	
Alison	Holland	San Diego	CA	
Jeffrey	Honebrink	San Diego	CA	
Barbara	Hook	San Diego	CA	
Brittany	Hook	San Diego	CA	
Roseanne	Hovey	San Diego	CA	
Roseanne	Hovey	San Diego	CA	
lynn	howard	San Diego	CA	
lynn	howard	San Diego	CA	
Olivia	Hu	San Diego	CA	
Jodie	Hulden	San Diego	CA	
Robert	Husbands	San Diego	CA	
Lisa	Huth	SAN DIEGO	CA	
Denise	Jackson	SAN DIEGO	CA	
Maureen	Jacquot	San Diego	CA	
Roger	Jennings	San Diego	CA	
Erlene	Johnson	San Diego	CA	
Diane	Jones	San Diego	CA	
Shannon	Jones	San Diego	CA	
Laura	Jones-Bedel	San Diego	CA	
lance	jordan	San Diego	CA	
Dawn	Jurek	San Diego	CA	

Letter Signed by 69,549 Individuals

First Name	Last Name	City	State	Comment
Gary	Karns	San Diego	CA	
Jayasree	Karns	San Diego	CA	
Vicki & Rod	Kastllie	San Diego	CA	
Merri	Kelley	San Diego	CA	
Mike	Kelly	San Diego	CA	
Aaron	Kenna	San Diego	CA	
Susan	Kennedy	San Diego	CA	
Georgia	Kenney	San Diego	CA	
Leah	Kirgis	San Diego	CA	
Anne	Kobayashi	San Diego	CA	
Karen	Kohler	San diego	CA	
rebecca	koo	San Diego	CA	
Pauls	Korth	San Diego	CA	
Linda	Kourtis	San Diego	CA	
Ilaria	Krejer	San diego	CA	
Drew	Kroft	San Diego	CA	
Aurie	Kryzuda	San Diego	CA	
Donna	Kuge	San Diego	CA	
Peter	Kuhn	San Diego	CA	
Rochelle	La Frinere	San Diego	CA	
wm	laestadius	san diego	CA	
Leslie	LaForest	San Diego	CA	
deborah	lancman	san diego	CA	
Malvina	Landau-Blake	San Diego	CA	
Sandy	Lane	San Diego	CA	
Nicole	Larson	San Diego	CA	
c.	lascala	san diego	CA	
Eileen	Lauro	San Diego	CA	
Cindy	LaValle	San Diego	CA	
patricia	law	san diego	CA	
Lorraine	Lawrence	San Diego	CA	
Lori	LeBron	San Diego	CA	
Audrey	Ledesma	San Diego	CA	
Renee	Lenon	San Diego	CA	
Lacey	Levitt	San Diego	CA	
Carolyn	Lilly	San Diego	CA	
Monica	Llanes	San Diego	CA	
Colleen	Lobel	San Diego	CA	
Sabine	Lodl	San Diego	CA	
Cecy H	London	San Diego	CA	
Elizabeth	Long	San Diego	CA	
Elaine	Lopez	San Diego	CA	
I M	Lopez	San Diego	CA	
Lynda	Lord	San Diego	CA	
Jodi	Lozano	San Diego	CA	
Irene	Maltman	San Diego	CA	

Letter Signed by 69,549 Individuals

First Name	Last Name	City	State	Comment
Paula	Mandel	SAN DIEGO	CA	
Cathy	Marlow	San Diego	CA	
Shyla	Martinez	San Diego	CA	
Suzanne	Mason	San diego	CA	
carolyn	matini	SAN DIEGO	CA	
Kristy	Matthews	San Diego	CA	
Susan	Mayer	San Diego	CA	
Judi	McCarter	SAN DIEGO	CA	
Barney	McComas	San Diego	CA	
molly	mcconnell	san diego	CA	
Linda	McCray	San Diego	CA	
PAMELA	McCulloch	San Diego	CA	
James	McNeil	San Diego	CA	
Jacqueline	McVicar	San Diego	CA	
Matt	Meier	San Diego	CA	
Jill	Mejia	San diego	CA	
Tina	Mellone	San Diego	CA	
Mika	Menasco	San Diego	CA	
Lori	Mendez	San Diego	CA	
nancy	mendiburu	san diego	CA	
august	michaele	san diego	CA	
Blair	Miller	San Diego	CA	
Dianne	Miller	San Diego	CA	
David	Milroy	San Diego	CA	
EVANGELINE	MIRANDA	SAN DIEGO	CA	
Peter	Mirrasoul	San Diego	CA	
Cassie	misa	San DIEGO	CA	
Kazuko	Mitose	San Diego	CA	
Carolyn	Mogavero	San Diego	CA	
Dana	Monroe	San Diego	CA	
Bella	Morales	San Diego	CA	
Karla	Moreno	San Diego	CA	
hanh	morgan	san diego	CA	
Judy	Munson	San Diego	CA	
Steven	Munz	San Diego	CA	
Annette	Murch	San Diego	CA	
Aviva	Myers-Taylor	San Diego	CA	
Fabiola	Navarro	San Diego	CA	
Alicia	Navor	San Diego	CA	
Daniel	Necoechea	San diego	CA	
David	Nemirow	San Diego	CA	
Rae	Newman	san diego	CA	
Diana	Nguyen	San Diego	CA	
James	Noordyk	San Diego	CA	
Karen	O'Connor	San Diego	CA	
Nancy	O'Leary	San Diego	CA	

Letter Signed by 69,549 Individuals

First Name	Last Name	City	State	Comment
Elizabeth	Orr	San Diego	CA	
annie	P	SAN DIEGO	CA	
Rose	Pacini	San Diego	CA	
Eva	Parker	San Diego	CA	
Ashley	Pedersen	San diego	CA	
Theresa	Peluso	San Diego	CA	
Debra	Pena	San Diego	CA	
Linda	Pendleton	San Diego	CA	
Louis	Perez	San Diego	CA	
Barbara	Peters	san diego	CA	
Shirley	Petersen	San Diego	CA	
Roy	Pettus	San Diego	CA	
CAROL	PIERCE	San Diego	CA	
Arlene	Pincus	San Diego	CA	
Diane	Pitzel	San Diego	CA	
Marci	Plant	San Diego	CA	
Anne	Pleska	San Diego	CA	
Drew	Pour	San Diego	CA	
Lynne	Pratt	San Diego	CA	
Eleni	Psyllos	San Diego	CA	
Alyssa	Puente	San Diego	CA	
Aaron	Pulido	San Diego	CA	
Ev	Pulleva	San Diego	CA	
Barbara	Raider	San Diego	CA	
Patricia	Rainville	San Diego	CA	
Cecil	Ralph	San Diego	CA	
aliza	ramirez	san diego	CA	
Hank	Ramírez	San Diego	CA	
Kent	Reedy	San Diego	CA	
Karen	Reibstein	San Diego	CA	
Robin	Reinhart	San Diego	CA	
Michele	Resnick	San diego	CA	
Chelsea	Riccardi	San Diego	CA	
Albert	Rios	San Diego	CA	
Marla	Rodrigues	San Diego	CA	
Veronica	Rosing	San Diego	CA	
Brittnie	Ross	San diego	CA	
DANA	ROSS	San Diego	CA	
Melanie	Ross	San diego	CA	
judith	rosselli	San Diego	CA	
Kim	Rouse	San diego	CA	
Stella	Rowley	San Diego	CA	
Dianna	Ruggiero	San Diego	CA	
Tom	Rummel	San Diego	CA	
Krista	Sabin	San Diego	CA	
Suzanne	Sala	San Diego	CA	

Letter Signed by 69,549 Individuals

First Name	Last Name	City	State	Comment
Tess	Salc	San Diego	CA	
mariana	salerno	san diego	CA	
Cindy	Santa Cruz	San Diego	CA	
Alice	Savage	San Diego	CA	
Tami	Scarborough	San diego	CA	
Charles	Schaffer	San Diego	CA	
Charles	Schaffer	San Diego	CA	
George	Schneider	San Diego	CA	
Jessica	Seaman	San Diego	CA	
Neeley	Searl	San Diego	CA	
Sylvia	Selverston	San Diego	CA	
Jon	Senour	San Diego	CA	
Ellen	Shively	San Diego	CA	
Judy	Shively	San Diego	CA	
Joseph	Shulman	San Diego	CA	
jessica	silva	San Diego	CA	
Wendy	Simon	San diego	CA	
Amara	Siva	San Diego	CA	
Robert	Slavik	San Diego	CA	
Susan	Smith	San Diego	CA	
Joanne	Snyder	San Diego	CA	
naomi	sobo	San Diego	CA	
GH	Soto	San Diego	CA	
Allison	Souza	San Diego	CA	
mary	speare	san diego	CA	
Aaron	St. John	San Diego	CA	
Lisa	Standke	San Diego	CA	
Dana	Stewart	San Diego	CA	
michele	stewart	San Diego	CA	
Kimberly	Stone	San Diego	CA	
Michael	Sullivan	San diego	CA	
Kaytee	Sumida	San Diego	CA	
Linda	Summers	San Diego	CA	
Brends	Syniuta	San Diego	CA	
Mayra	Talamantes	San Diego	CA	
D & W	Thomas	san diego	CA	
Kimberly	Thomas	San Diego	CA	
paula	thompson	san diego	CA	
Paula	thompson	SAN DIEGO	CA	
Kathleen	Thornton	SAN DIEGO	CA	
Adriana	Todd	San Diego	CA	
Richard	Todd	San Diego	CA	
Christopher	Tom	San Diego	CA	
Cyndy	Topper	SAN DIEGO	CA	
Ava	Torre-Bueno	San Diego	CA	
Carly	Transier	San Diego	CA	

Letter Signed by 69,549 Individuals

First Name	Last Name	City	State	Comment
Isabel	Truong	San Diego	CA	
Leslie	Tucker	San Diego	CA	
Dulce	Twist	San Diego	CA	
briseida	Twohig	san diego	CA	
Adela	Valdez	San Diego	CA	
Diana	Van Ormer	San Diego	CA	
Noemi	Vazquez	San Diego	CA	
Julie	Vazquez-Souza	San Diego	CA	
Mario	Villalobos	San Diego	CA	
Carmen	Villarruel	San diego	CA	
Tabitha	Walker	San Diego	CA	
megan	webster	SAN DIEGO	CA	
Paul	Wellin	San Diego	CA	
Anita	West	San Diego	CA	
Marly	Wexler	San Diego	CA	
LuAnn	Wherry	San Diego	CA	
Blair	Whitcomb	San diego	CA	
Cara	White	San Diego	CA	
Robert	Wilkerson	San Diego	CA	
Susan	Wilson	San Diego	CA	
Mala	Wingerd	San Diego	CA	
Teresa	Winsor	San Diego	CA	
Janene	Wirtz	San Diego	CA	
Tansy	Woods	San Diego	CA	
William	Woods	San Diego	CA	
wendy	Woodward	San diego	CA	
christine	young	San Diego	CA	
Jean	Zanow	San Diego	CA	
Deana	Zapanta	San Diego	CA	
Dawn	Ziegler	San diego	CA	
Gabriela	Zuniga	San Diego	CA	
Sylvia	De Baca	SAN DIMAS	CA	
ilene	farry	San Dimas	CA	
Susan	Fiedler	San Dimas	CA	
Shana	G	San Dimas	CA	
Irma	Gallardo	San Dimas	CA	
Shawn	Gordon	San Dimas	CA	
Maritza	Martinez	San Dimas	CA	
Maritza	Martinez	San Dimas	CA	
Charlene	Saunders	San Dimas	CA	
Ite	Watson	San dimas	CA	
Tessa	Munson	San Fernando	CA	
Vilma	Salvador	San Fernando	CA	
Johanna	Abate	SAN FRANCISCO	CA	
Rachel	Abdel	San Francisco	CA	

Letter Signed by 69,549 Individuals

First Name	Last Name	City	State	Comment
sally	abrams	San Francisco	CA	
Marissa	Adams	San francisco	CA	
Kelley	Akin	San Francisco	CA	
Gail	Allen	San Francisco	CA	
Joseph	Alvarado	San Francisco	CA	
Velia	Alvarez	San Francisco	CA	
Sarbi	Anand	San Francisco	CA	
Lori	Anderson	San Francisco	CA	
Jeanne	Angier	San Francisco	CA	
Shelley	Anixter	San Francisco	CA	
Joseph	Arroyo	San Francisco	CA	
Carrie	Avritt	San Francisco	CA	
Jill	B.	San Francisco	CA	
Eric	Baldwin	San Francisco	CA	
Samuel	Balocating	San Francisco	CA	
Julia Ayana	Baltrip	San Francisco	CA	
Michelle	Barry	San Francisco	CA	
Stephen	Bartlett-Ré	San Francisco	CA	
Dorothy	Bartolomucci	San Francisco	CA	
Christa	bates	San Francisco	CA	
Henning	Bauer	San Francisco	CA	
Wendy	Bauer	San Francisco	CA	
Joslyn	Baxter	San Francisco	CA	
tami	bennett	san francisco	CA	
Lola	Bice	San Francisco	CA	
German	Bones	San Francisco	CA	
J	Boots	San Francisco	CA	
Les	Borean	san francisco	CA	
Gary	Boren	San Francisco	CA	
Karen	brant	San Francisco	CA	
Meredith	Brant	San Francisco	CA	
Francine	Brevetti	San Francisco	CA	
cassia	brill	san francisco	CA	
Deborah	Brooks	San Francisco	CA	
Olivia	Brown	San Francisco	CA	
Anne	Brunelli	San Francisco	CA	
Leo	Buckley	San Francisco	CA	
Lisa	Burkett	SAN FRANCISCO	CA	
Teresa	Butler	San Francisco	CA	
Barbara	Byrne	San Francisco	CA	
Patricia	Callahan	San Francisco	CA	
Sharon	Camhi	San Francisco	CA	
E.	Carden	San Francisco	CA	
Linda	Carden	San Francisco	CA	
Len	Carella	San Francisco	CA	

Letter Signed by 69,549 Individuals

First Name	Last Name	City	State	Comment
lu	carpenter	san francisco	CA	
Cecilia	Carreon	San Francisco	CA	
Michelle	Carter	San Francisco	CA	
Norma	Casela	San Francisco	CA	
Armagh	Cassil	SAN FRANCISCO	CA	
Lydia	Castillo	San Francisco	CA	
Marilyn	Caston	San Francisco	CA	
Gail	Caswell	San Francisco	CA	
Leslie	Center	San Francisco	CA	
S.	Chapek	San Francisco	CA	
Mahin	Charles	San Francisco	CA	
Janelle	Chase	San Francisco	CA	
Shoma	Chatterjee	San Francisco	CA	
Angela	Chavez	San Francisco	CA	
Melvin D.	Cheitlin	San Francisco	CA	
Ronald	Cheng	San Francisco	CA	
katrina	child	san francisco	CA	
Alpina	Chilton	San Francisco	CA	
Jamie	Chow	SAN Francisco	CA	
Tessie	Chua	San Francisco	CA	
Howard	Chuck	San Francisco	CA	
Kelly	Coller	San Francisco	CA	
Steven	Collins	San Francisco	CA	
Ute	Cordova	San Francisco	CA	
Chris	Cornish	San Francisco	CA	
Heather	Cornish	San Francisco	CA	
Mercedes	Cortez	San Francisco	CA	
Shelley	Costantini	San Francisco	CA	
Sandi	Covell	San Francisco	CA	
Patricia	Crahan	San Francisco	CA	
Heidi	Craig	San Francisco	CA	
Nancy	Creighton	San Francisco	CA	
Georgann	Cunney	San Francisco	CA	
Robert	Danders	San Francisco	CA	
Rebekah	Daniels	San Francisco	CA	
Dorothy	Davies	San Francisco	CA	
Lisa	Davis	San Francisco	CA	
annabelle	day	San Francisco	CA	
John	de Forest	San Francisco	CA	
Vic	DeAngelo	San Francisco	CA	
jennifer	defiglio	San Francisco	CA	
Karen	Dega	San Francisco	CA	
Patti	Del Castillo	San Francisco	CA	
Solomente	Del Valle	San Francisco	CA	
Linda	Detels	San Francisco	CA	

Letter Signed by 69,549 Individuals

First Name	Last Name	City	State	Comment
david	donner	San Francisco	CA	
AMY	DOWSETT	San Francisco	CA	
Ramona	Draeger	San Francisco	CA	
Carla	Durkin	San Francisco	CA	
Amber	Eby	San Francisco	CA	
Erika	Elias	San Francisco	CA	
Annastacia	Embly	San Francisco	CA	
Susan	Eng	San Francisco	CA	
Jolene	Enns	San Francisco	CA	
Douglas	Estes	San Francisco	CA	
Rita	Fahrner	San Francisco	CA	
Richard	Falls	SAN FRANCISCO	CA	
sheri	fatout	san francisco	CA	
Stephanie	Feiring	San Francisco	CA	
Heike	Feldmann	San Francisco	CA	
Anna	Ferentinos- chalmers	San Francisco	CA	
Howard	Fernandez	San Francisco	CA	
Mark J.	Fiore	San Francisco	CA	
Macy	Fisher	San Francisco	CA	
Karen	Fitzgerald	San Francisco	CA	
Constance	Flannery	San Francisco	CA	
francis	freibert	san francisco	CA	
Louise	Fung	San Francisco	CA	
M	G	San Francisco	CA	
Razel Angel	Galvan	San Francisco	CA	
sheila	ganz	San Francisco	CA	
Karen	Garcia	San Francisco	CA	
mark	garza	San Francisco	CA	
Dominique	Gaspar	San francisco	CA	
michael	gertz	San Francisco	CA	
Rosemary	Gilbert	San Francisco	CA	
Pat	Gilch	San Francisco	CA	
Liza	Gimbel	San Francisco	CA	
andrea	glass	san francisco	CA	
Karen	Goldstein	SAN FRANCISCO	CA	
sands	gonzalez	san francisco	CA	
Larry	Gothberg	San Francisco	CA	
Susan	Griffin	San Francisco	CA	
Sandra	Griffis	San Francisco	CA	
Susan	Grimshaw	San Francisco	CA	
Doug	Gschwind	San Francisco	CA	
J. Barry	Gurdin	San Francisco	CA	
Laura	Haber	San Francisco	CA	

Letter Signed by 69,549 Individuals

First Name	Last Name	City	State	Comment
Stuart	Hall	San Francisco	CA	
Susan	Halperin	San Francisco	CA	
Lisa	Hamilton	San Francisco	CA	
James	Hampson	San Francisco	CA	
sharon	handa	san francisco	CA	
Barbara	Handler	San Francisco	CA	
Ki	Hani	San Francisco	CA	
Lisa	Harms	San Francisco	CA	
Christine	Harris	San Francisco	CA	
Jill	Harris	San Francisco	CA	
Jennifer	Harrison	San Francisco	CA	
Ronen	Hartfeld	San Francisco	CA	
Joan	Hasselgren	SAN FRANCISCO	CA	
Janny	Hazelaar	San Francisco	CA	
angela	heather	San Francisco	CA	
robert	Heisler	san francisco	CA	
Karla	Henderson	San Francisco	CA	
Gail	Henigman	San Francisco	CA	
Birgit	Hermann	San Francisco	CA	
Lola	Herrera	San francisco	CA	
Terry	Hill	San Francisco	CA	
Susan	Himes-Powers	San Francisco	CA	
Anastasia	Hockinson	San Francisco	CA	
Sidney J.P.	Hollister	San Francisco	CA	
Deborah	Hoover	San Francisco	CA	
Martin	Horwitz	San Francisco	CA	
Rich	Hughes	San Francisco	CA	
Joan	Humphreys	San Francisco	CA	
Pama	Huntley	San Francisco	CA	
Jeffrey	Hurwitz	San Francisco	CA	
Robert	Hutchinson	San francisco	CA	
Kathleen	Hynes	San Francisco	CA	
S	J	San Francisco	CA	
Joe	Jankovic	SAN FRANCISCO	CA	
Arturo	Jimenez	San francisco	CA	
Salvador	Jimenez	San Francisco	CA	
Sage	Johnson	San Francisco	CA	
Virginia	Jordan	San Francisco	CA	
Winfield	Jung	San Francisco	CA	
Yolanda	Kennedy	San Francisco	CA	
Sonia	Kershin	San Francisco	CA	
Daniel	Kline	San Francisco	CA	
Jeff	Kline	SAN FRANCISCO	CA	

Letter Signed by 69,549 Individuals

First Name	Last Name	City	State	Comment
Ellen	Koivisto	San Francisco	CA	
kate	krader	san francisco	CA	
julie	kramer	San Francisco	CA	
Eugenia	Kruger	San Francisco	CA	
Madeleine	Krois	San Francisco	CA	
a	lai	San Francisco	CA	
Michael	Lamperd	San Francisco	CA	
Kelly	lang	SAN FRANCISCO	CA	
Lauren	Langford	SAN FRANCISCO	CA	
R. Dene	Larson, Jr.	San Francisco	CA	
Lynn	Laupheimer	San Francisco	CA	
Val	Laurent	San Francisco	CA	
Robert	Lawrence	San Francisco	CA	
Laarni	Le Roy	San Francisco	CA	
Peter	Lee	San Francisco	CA	
Jessica	Leiva	san francisco	CA	
kent	lennox	San Francisco	CA	
Michelle	Leung	San Francisco	CA	
Chuck	Levine	San Francisco	CA	
Katie	Levine	san francisco	CA	
David	Levy	San Francisco	CA	
Judi	Lewis	San Francisco	CA	
Allie	Light	San Francisco	CA	
David	Lin	San Francisco	CA	
Carol Anna	Lind	San Francisco	CA	
Gilly	Lloyd	San Francisco	CA	
charmaine	lobo	SAN FRANCISCO	CA	
Julie	long gallegos	San Francisco	CA	
Carole	Loo	San Francisco	CA	
joyce	louie	san francisco	CA	
Janie	Lucas	San Francisco	CA	
Tere	Lyndon	San Francisco	CA	
Ann	M	San Francisco	CA	
mickey	m	san francisco	CA	
Mike	M	San Francisco	CA	
Keiko	M.	San Francisco	CA	
Janet	Ma	San Francisco	CA	
david	mac dowell	san francisco	CA	
Jacqueline	Machado	San Francisco	CA	
Pascale	Macleod	San Francisco	CA	
Yefim	Maizel	SAN FRANCISCO	CA	
Molly	Maloney	san francisco	CA	

Letter Signed by 69,549 Individuals

First Name	Last Name	City	State	Comment
Lauren	Manar	San francisco	CA	
Lorretta	Marcel	San Francisco	CA	
Melina	Martin Del Campo	San Francisco	CA	
Adela	Martinez	San Francisco	CA	
Carlita	Martinez	San francisco	CA	
Nicole	Martins	San francisco	CA	
Toni	Marzeva	San Francisco	CA	
ILENA	MAXEMIN	San Francisco	CA	
Taya	Maxey	San Francisco	CA	
Evan	McCauley	San Francisco	CA	
Gwen	McClure	San francisco	CA	
Brigid	McCormick	san francisco	CA	
Denise	McEvoy	San Francisco	CA	
Rene	McIntyre	San Francisco	CA	
Heather	McPherson	San Francisco	CA	
rachele	mechem	san francisco	CA	
Karen	Melander-Magoon	San Francisco	CA	
Joan	Mettler	San Francisco	CA	
Joel	Meza	San Francisco	CA	
Michael	Mills	San Francisco	CA	
Aileen	Mitchell	San Francisco	CA	
Desiree	Mitchell	San Francisco	CA	
Siddarth	Mitroo	San Francisco	CA	
Susan	Mittel	San Francisco	CA	
Bianca	Molgora	San Francisco	CA	
Mary Etta	Moose	San Francisco	CA	
Barbara	Mormorunni	San Francisco	CA	
Nicci	Moscuzza	San Francisco	CA	
jasara	m-pack	san francisco	CA	
M	Mullertz	San Francisco	CA	
Deborah	Mulvaney	San Francisco	CA	
Siobhan	Mulvey	San Francisco	CA	
Juanita	Nessinger	San Francisco	CA	
Ann	Nevans	San Francisco	CA	
Neil	Nicholas	San Francisco	CA	
Krista	Nordstrom	San Francisco	CA	
Maria	Nowicki	San Francisco	CA	
Rungruedee	Nualchawee	San Francisco	CA	
Brittny	O'Connor	San Francisco	CA	
Sanae	Okamoto	San Francisco	CA	
Leah	Olson	San Francisco	CA	
Ann-Marie	Olsson	San Francisco	CA	
Roberta	Orlando	San Francisco	CA	
Jilma	Ortiz	San Francisco	CA	

Letter Signed by 69,549 Individuals

First Name	Last Name	City	State	Comment
maureen	oshea	san francisco	CA	
john	Owl	San Francisco	CA	
Rhonda	Oxley	San Francisco	CA	
Valentina	P	San Francisco	CA	
Diane	Palacio	San Francisco	CA	
Joanne	Paris	San Francisco	CA	
Mark	Paron	San Francisco	CA	
LISA	PATTON	San Francisco	CA	
Deborah	Paz	San Francisco	CA	
Carlos	Peeler	San Francisco	CA	
Natalie	Pelc	san francisco	CA	
Allyson	Peralta	San Francisco	CA	
Angel	Petelo	San Francisco	CA	
Elisa	Phillips	San Francisco	CA	
David	Picariello	San Francisco	CA	
Sherra	Picketts	San Francisco	CA	
Annalee	Pineda	San Francisco	CA	
Alice	Polesky	San Francisco	CA	
Jackie	Pomies	San Francisco	CA	
Christine	Ponelle	San Francisco	CA	
p.	Porter	San Francisco	CA	
Michaela	Posadas	San francisco	CA	
David	Posner	San Francisco	CA	
Maria	Potamousis	San Francisco	CA	
Susan	Powers	San Francisco	CA	
Naomi	Prochovnick	San Francisco	CA	
Deborah	Rawlinson	San Francisco	CA	
Karen	Reem	San Francisco	CA	
Misti	Reif	San Francisco	CA	
Ivan	Rhudick	San Francisco	CA	
Angie	Richardson	San Francisco	CA	
James	Ridgway	San Francisco	CA	
dale	riehart	san francisco	CA	
Lauren	Rischel	San Francisco	CA	
Devin	Romero	San Francisco	CA	
monica	romero	San Francisco	CA	
Roberto	Romo	San Francisco	CA	
Diann	Rose	San Francisco	CA	
Shannon	Rossiter	San Francisco	CA	
Joan	Rost	San Francisco	CA	
Elena	Rowland	San Francisco	CA	
Jane	Rozvod	San Francisco	CA	
Jessica	Rudholm	San Francisco	CA	
Francine	Sadowsky	San Francisco	CA	
Shane	Saint	San Francisco	CA	

Letter Signed by 69,549 Individuals

First Name	Last Name	City	State	Comment
Mariko	Saito	SAN FRANCISCO	CA	
Natasha	Saravanja	San Francisco	CA	
Carol	Savary	San Francisco	CA	
Teresa	Scherzer	San Francisco	CA	
Isabelle	Schildknecht	San Francisco	CA	
Marcia	Schmelzer	San Francisco	CA	
Ron	Schmidt	San Francisco	CA	
Theresa	Schmitter	San Francisco	CA	
Shannon	Schneble	San Francisco	CA	
Judy	Schultz	San Francisco	CA	
Jade	Scileppi	San Francisco	CA	
Tatyana	Shats	San Francisco	CA	
Lynn	Shauinger	San Francisco	CA	
Jennifer	Shaw	SAN FRANCISCO	CA	
Mia	Shaw	San Francisco	CA	
Wayne	Sheridan	San Francisco	CA	
Rose	Shuck	San Francisco	CA	
Carolyn	Shuman	San Francisco	CA	
Tom	Simonian	San Francisco	CA	
Isabelle	Sin	San Francisco	CA	
Indira	Smith	San Francisco	CA	
Joan	Smith	San Francisco	CA	
Zina	Snigorenko	San Francisco	CA	
Aurora	Soria	San Francisco	CA	
Carmen	Soto -Minder	SAN FRANCISCO	CA	
Martha	Stabler	San Francisco	CA	
John	Steponaitis	San Francisco	CA	
Michele	Sterling	San Francisco	CA	
Cindy	Sterne	San Francisco	CA	
Diane	Stewart	San Francisco	CA	
Barbara	Stienes	San Francisco	CA	
Gail	Stimmel	San Francisco	CA	
Michael	Strong	San Francisco	CA	
craig	suide	San Francisco	CA	
Edward	Sullivan	San Francisco	CA	
Michelle	Surya	San Francisco	CA	
Jean	Sutarja	San Francisco	CA	
Frances	Swanstrom	san francisco	CA	
Angel	Takahashi	San Francisco	CA	
Seiji	Tamanaha	San Francisco	CA	
Edward	Tang	San Francisco	CA	
Deborah K	Tash	San Francisco	CA	
Henry	Tasto	San Francisco	CA	

Letter Signed by 69,549 Individuals

First Name	Last Name	City	State	Comment
Megan	Taylor	San francisco	CA	
Hayley	Teubner	San Francisco	CA	
gina	tomaselli	SAN FRANCISCO	CA	
David	Tomb	San Francisco	CA	
Michael	Tomczyszyn	San Francisco	CA	
Jessica	Tong	San Francisco	CA	
Walt	Trask	San Francisco	CA	
Senta	Tsantilis	San Francisco	CA	
Judith	Turgeon	San Francisco	CA	
Guillermo	Urbina	San Francisco	CA	
Seanna	Vail	San Francisco	CA	
Lucille	Valdivia	San Francisco	CA	
Louis	Vega	San Francisco	CA	
Yesenia	Velez	SAN FRANCISCO	CA	
anne	veraldi	San Francisco	CA	
Kerry	Vineberg	San Francisco	CA	
Kay	Voyvodich	San Francisco	CA	
Mary Ellen	Waite	SAN FRANCISCO	CA	
constance	walker	san francisco	CA	
laura	walker	San Francisco	CA	
David	Walls	San Francisco	CA	
Akilah	Washington	San Francisco	CA	
Dennis	Waterhouse	San Francisco	CA	
Samuel	Weber	San Francisco	CA	
Mark S.	Weinberger	San Francisco	CA	
Deb	Wiers	San Francisco	CA	
stewart	wilber	san francisco	CA	
Paul	Willis	San Francisco	CA	
Rochelle	Willox	San francisco	CA	
Pamela	Wilson	San francisco	CA	
Verna	Wilson	San Francisco	CA	
Tom	Wishing	San Francisco	CA	
Robert	Wong	SAN FRANCISCO	CA	
Lorraine	Yee	San Francisco	CA	
Heidi	Young	San francisco	CA	
Steven	Zeluck	SAN FRANCISCO	CA	
Terry	Zwigoff	San Francisco	CA	
Laura	Simmons	San Franciscos	CA	
Sonny	Chen	San Gabriel	CA	
Art	Hernandez	San gabriel	CA	
stephanie	kelsey	san gabriel	CA	

Letter Signed by 69,549 Individuals

First Name	Last Name	City	State	Comment
Michelle	Olivier	San Gabriel	CA	
Susanna	Schiavone	San Gabriel	CA	
Janet	Cerretani	San Geronimo	CA	
Barbara	Acheson	San jacinto	CA	
Cindy	Allen	San Jacinto	CA	
Valerie	Austin-Rau	San Jacinto	CA	
Juan and Maria	Balboa	San Jacinto	CA	
Max	Lopez	San jacinto	CA	
SuAnn	Martinez	San Jacinto	CA	
Debra	Melton	San Jacinto	CA	
Lyn	Younger	San JosÃ©	CA	
Elvira	Acevedo	San Jose	CA	
Alfred	Ackerknecht	San Jose	CA	
Eleanor	Acosta	San Jose	CA	
Kelly	Adams	San jose	CA	
Katrina	Aguilera	San jose	CA	
Laurie	Alaimo	San Jose	CA	
Sharline	Arce	San jose	CA	
Paula	Ashton	San jose	CA	
J.T.	Averre	San Jose	CA	
Michael	Avila	San Jose	CA	
Meshelle	Ayob	San Jose	CA	
Estrella	Badiong	San Jose	CA	
Shari	Baker	San Jose	CA	
Maha	Balu	San jose	CA	
Christine	Banuelos	San jose	CA	
Tim	Barrington	San Jose	CA	
Dick	Barshow	San Jose	CA	
Charlotte	Bear	San Jose	CA	
Annie	Belt	San Jose	CA	
Frida	Benjamin	San jose	CA	
Charlene	Benz	San Jose	CA	
Missy	Berry	San Jose	CA	
John	Bertaina	San Jose	CA	
Marvee	Bessey	SAN JOSE	CA	
Carolee	Bird	San Jose	CA	
Elise	Blazek	San jose	CA	
Ed	Bowman lii	SAN JOSE	CA	
Angelique	Brake	San Jose	CA	
rose	bravata	San Jose	CA	
Sandra	Bregar	San Jose	CA	
Joy	Brouwer	San Jose	CA	
Bonny	Bueno	San Jose	CA	
Roderick	Burkhardt	San Jose	CA	
Clyde	Burton	San Jose	CA	
Els	Buts	San Jose	CA	

Letter Signed by 69,549 Individuals

First Name	Last Name	City	State	Comment
Edgardo	Cabrales	San Jose	CA	
Allan	Campbell	San Jose	CA	
christel	capps	San Jose	CA	
Doree	Carpenter	San Jose	CA	
Rick	Casares	San Jose	CA	
Lucia	Castellanos	San Jose	CA	
John	Chacon	San jose	CA	
Vickie	Chandler	San Jose	CA	
Cindy	Craft	San Jose	CA	
Patricia	Cross	SAN JOSE	CA	
Barbara	Cruz	San Jose	CA	
Blanky	Cruz	San Jose	CA	
Steve	Curran	San Jose	CA	
Kim	Davis	San Jose	CA	
Brian	Debasitis	San Jose	CA	
Jacqueline	Deely	San Jose	CA	
Connie	Devine	San Jose	CA	
Emma Jo	Dewhirst	San Jose	CA	
steven	domnauer	San Jose	CA	
Karen	Erickson	San Jose	CA	
Cynthia	Esquivel	San Jose	CA	
Karla	Everett	San jose	CA	
Tricia	Everett	San Jose	CA	
Becky	Ewens	San Jose	CA	
Deborah	Falconio-Porras	San Jose	CA	
David	Farwell	San Jose	CA	
Mary	Fedullo	San Jose	CA	
Ted	Fishman	San Jose	CA	
Nancy	Fomenko	San Jose	CA	
Lorna	Freels	San Jose	CA	
Verena	Fuchs	San Jose	CA	
Kathy	Furtado	San jose	CA	
sandy	g	san jose	CA	
gary	galiotto	san jose	CA	
Ana	Garcia	San Jose	CA	
Nanene	Garcia	San jose	CA	
Courtney	Gartin	San Jose	CA	
Arlene	Geraci-Benson	San Jose	CA	
lanece	gomez	San jose	CA	
Bert	Greenberg	San Jose	CA	
Marilyn	Griffiths	San Jose	CA	
Cristián	Guerra	San Jose	CA	
Brian	Gurney	San Jose	CA	
Mario	Guzman	San Jose	CA	
Anne-Marie	Hamilton	SAN JOSE	CA	
Shabana	Haq	San Jose	CA	

Letter Signed by 69,549 Individuals

First Name	Last Name	City	State	Comment
Susan	Hays	San Jose	CA	
Charlene	Henley	San Jose	CA	
Courtney	Hernandez	San Jose	CA	
Mailin	Hernandez	San Jose	CA	
Jay-R	Hipol	San Jose	CA	
Pec	Indman	San Jose	CA	
Jane	Iverson	San jose	CA	
Patricia	J Doherty	San Jose	CA	
Ron	Jacob	San Jose	CA	
Gina	Jarin	San Jose	CA	
Gregg	Johnson	San Jose	CA	
Romena	Jonas	San Jose	CA	
Carol	Jones	San Jose	CA	
Ingrid	Kalb	San Jose	CA	
Gina	Katigbak	San Jose	CA	
Angela	Kawlewski	SAN JOSE	CA	
Timothy	Kilbreath	San Jose	CA	
Dotti	King	San Jose	CA	
Stacey	King	San Jose	CA	
Pat	Knoop	San Jose	CA	
Doug	Korab	San Jose	CA	
Liana	Krause	San Jose	CA	
Diana	Kushin	San Jose	CA	
Diane	Lang	San Jose	CA	
Miriam	Leiseroff	San Jose	CA	
Katherine	Lewis	San Jose	CA	
Sammarye	Lewis	San JOse	CA	
Jeff	Ligouri	San Jose	CA	
Patty	Linder	San Jose	CA	
Ramona	Lione	San Jose	CA	
Maro	Lira	San jose	CA	
Cynthia	Loewer-Torrez	San Jose	CA	
Tatiana	Lomba	San Jose	CA	
Gail	Lopez	San Jose	CA	
Gary	Louie	San Jose	CA	
Mary	Lowry	San Jose	CA	
Katie	Lucas	San Jose	CA	
Nichole	Lujan	San Jose	CA	
Chiao	Lung	San Jose	CA	
thao	luu	San Jose	CA	
Greg	Lyon	San Jose	CA	
candace	macewen	San Jose	CA	
Lauren	Mader	San jose	CA	
Sandra	Madril	SAN Jose	CA	
Nancy	Magee	San Jose	CA	
Creda	Markham	San Jose	CA	

Letter Signed by 69,549 Individuals

First Name	Last Name	City	State	Comment
Shannon	Marquardt	San Jose	CA	
Adolph	Martinez	San Jose	CA	
Jennifer	Martinez	San Jose	CA	
Michelle	Matrona	San Jose	CA	
jo	mccord	San Jose	CA	
Charlie	McCumby	San Jose	CA	
Claude	McDonald	San Jose	CA	
Debbie	McGovern	San Jose	CA	
jean	mckay	san jose	CA	
Krista	McKee	San Jose	CA	
Tina	Mendoza	San Jose	CA	
Richard	Mills	San Jose	CA	
beverly	Minges	San Jose	CA	
Stephanie	Minor	San Jose	CA	
Linda	Montgomery	San Jose	CA	
Nicki	Morton	SAN Jose	CA	
Joanie	Murphy	San Jose	CA	
Mary	Ng	san jose	CA	
Minh	Nguyen	San Jose	CA	
Jean	O'Brien	San Jose	CA	
Lynda	Ogilvie	San Jose	CA	
Audrey	Okubo	San Jose	CA	
Mieke	Pagan	San jose	CA	
Laurie	Palmer	San Jose	CA	
Grace	Pan	SAN JOSE	CA	
Alex	Patel	san jose	CA	
Frank	Paysen	San Jose	CA	
Jose	Peres Mir	San jose	CA	
Ofelia	Perez	San Jose	CA	
Heidi	Perry	San Jose	CA	
David	Peterson	San Jose	CA	
Jim	Petkiewicz	San Jose	CA	
Teresa	Petrak	San Jose	CA	
Jamie	Pfister	San Jose	CA	
Nancy	Pham	San jose	CA	
nhan	pham	san jose	CA	
Xuanmai	Pham	San jose	CA	
Alissa	Pinker	San Jose	CA	
Melissa	Pippin	San Jose	CA	
Daniel	Pistone	San Jose	CA	
Susan	Price	San Jose	CA	
Robertino	Ragazza	San Jose	CA	
Erika	Rajecki	SAN JOSE	CA	
Silvia	Ramirez	San Jose	CA	
tania	redlich	San Jose	CA	
Gabriel	Reynoso	San Jose	CA	

Letter Signed by 69,549 Individuals

First Name	Last Name	City	State	Comment
Brigitte	Rince	San Jose	CA	
Jennifer	Rivera	San Jose	CA	
maria	robbins	san jose	CA	
John	Rodriguez	SAN JOSE	CA	
joseph	rodriguez	san jose	CA	
Linda J	Rodriguez	San Jose	CA	
Veronica	Romero	San Jose	CA	
Allen	Royer	San Jose	CA	
Katherine	Russell	San Jose	CA	
Susanne	Sammel	San Jose	CA	
Daljeet	Sandhu	San Jose	CA	
Nancy	Sargent	San Jose	CA	
Dina	Schmidt	San Jose	CA	
Sapna	Sharma	San Jose	CA	
Connelee	Shaw	San Jose	CA	
Toral	Sheth	San Jose	CA	
Lu	Shoberg	San Jose	CA	
Ashley	Shottenkirk	San jose	CA	
bob	simpson	san jose	CA	
Terry	Slotnick	San jose	CA	
Susan	Soyka	San Jose	CA	
John	Stallone	San Jose	CA	
Trinity	Stanio	San Jose	CA	
lee	stone	san jose	CA	
Deborah	Taylor	San Jose	CA	
Rosanne	Tedesco	San Jose	CA	
Amy	Thorp	San jose	CA	
Harold	Tipping	San Jose	CA	
Laura	Toller Gardner	San Jose	CA	
Roberta	Tomaino	San jose	CA	
R	Tragni	San Jose	CA	
Alicia	Tran	San jose	CA	
Iryna	Trembovelska	San Jose	CA	
Susan	Trivisonno	San Jose	CA	
Virginia	Tsoi	San Jose	CA	
Jaquie	turcott	SAN JOSE	CA	
Martha	Utz	San Jose	CA	
Darlene	Vales	SAN JOSE	CA	
Jorge	Velez	SAN Jose	CA	
Monika	Venkateshmurthy	San Jose	CA	
Marc	Veizan	san jose	CA	
Christina	Vo	San Jose	CA	
Carolyn	Walker	San Jose	CA	
Lisa	Wallace	San Jose	CA	
Heather	Walters	San Jose	CA	

Letter Signed by 69,549 Individuals

First Name	Last Name	City	State	Comment
Heather	Walters	SAN JOSE	CA	
Yvonne	Warren	San jose	CA	
Nona	Weiner	San Jose	CA	
Andrea	Whitson	San Jose	CA	
sunny	William	San Jose	CA	
s	williams	San jose	CA	
Rena	Zahorsky	San Jose	CA	
Esmeralda	Zepeda	San Jose	CA	
Desiree	Samora	San José	CA	
Lyn	Younger	San José	CA	
brandy	mason	san jose ca	CA	
gloria	Mock	San Juan	CA	
J	Murphy	San juan	CA	
Faye	Mills	San Juan Bautista	CA	
Norma	Regalado	San Juan Bautista	CA	
dave	beck	san juan capistrano	CA	
Wendy	Ceron	San Juan Capistrano	CA	
Karina	Gomez	San Juan Capistrano	CA	
Dylan	Heath	San Juan Capistrano	CA	
Sue	Kemnitzer	San Juan Capistrano	CA	
Alex	Ramirez	San Juan Capistrano	CA	
Lucille	Robustelli	San Juan Capistrano	CA	
Donna	Tolzien	San Juan Capistrano	CA	
Carrie	Weeks	San Juan Capistrano	CA	
john	welch	san juan capistrano	CA	
Jay	Murphy	San Juan Capo	CA	
Pamela	Ball	SAN LEANDRO	CA	
Suzannah	Bray	San Leandro	CA	
Sylvia	Brookshire	San leandro	CA	
Michele	Burnety	San Leandro	CA	
Lavinia	Culp	San Leandro	CA	
Marion	De Sousa	San Leandro	CA	
Sharon	Dennis	San Leandro	CA	
Rev. John	Fernandes	San Leandro	CA	

Letter Signed by 69,549 Individuals

First Name	Last Name	City	State	Comment
MICHELLE	FITZPATRICK	SAN LEANDRO	CA	
Linda	Frankel	San Leandro	CA	
Scott	Gerow	San Leandro	CA	
Ann	Graves	San Leandro	CA	
Sherry	Griego	SAN LEANDRO	CA	
Corrina	Hewitt	San Leandro	CA	
DM	Meyer	San Leandro	CA	
Ninoska	Monico	San Leandro	CA	
John	Moreau	San Leandro	CA	
Janet	Palma	San Leandro	CA	
K	R	San leandro	CA	
Kristen	R	San leandro	CA	
Elizabeth	Ross	San Leandro	CA	
Gretchen	Sauer	San Leandro	CA	
Denise	Williamson	San Leandro	CA	
Katherine	Ziegler	San Leandro	CA	
Yesenia	Castro	San Lorenzo	CA	
Jeananne	Francis	San Lorenzo	CA	
Lauren	Lynley	San Lorenzo	CA	
Dulce	Montalvan	San Lorenzo	CA	
Natalie	Pepper	San Lorenzo	CA	
Neil	Resico	San Lorenzo	CA	
Cecilia	Barajas	San Luis Obispo	CA	
Monica	Barricarte	San Luis Obispo	CA	
Janet	Beatty	San Luis Obispo	CA	
Anthony	Bolin	San Luis Obispo	CA	
Joseph	Boone	San Luis Obispo	CA	
Teresa	Canode	San Luis Obispo	CA	
Milton	Carrigan	San Luis Obispo	CA	
D.	Dollar	SAn Luis Obispo	CA	
Ellen	Dollar	San Luis Obispo	CA	
Terre	Dunivant	San Luis Obispo	CA	
Anaundda	Elijah	San Luis Obispo	CA	
Chelly	Glancy	San Luis Obispo	CA	
Robin	Hamilton	San Luis Obispo	CA	
Susan	Knieriemen	SAN LUIS OBISPO	CA	
Mary	Lemus	San Luis Obispo	CA	
Kim	O'Bryan	San Luis Obispo	CA	
Suzanne	Olsen	San Luis Obispo	CA	
Donna	Shepherd	San Luis Obispo	CA	
Jan	Siegel	San Luis Obispo	CA	
Nancy	Walter	San Luis Obispo	CA	
sara	west	San Luis Obispo	CA	
Dawne	Adams	San Marcos	CA	
Shelby	Asch	San Marcos	CA	

Letter Signed by 69,549 Individuals

First Name	Last Name	City	State	Comment
Sandra	Carp	San Marcos	CA	
Yumi	Fernandez	San Marcos	CA	
Karin	Gentile	San Marcos	CA	
Vonnie	Gross	San Marcos	CA	
Denise	Helmstetler	San Marcos	CA	
Rasika	Jain	San Marcos	CA	
Kathy	Jones	San Marcos	CA	
Barbara	Katafiaz	SAN MARCOS	CA	
Joseph	Kordas	San Marcos	CA	
Elizabeth	Larkin	San Marcos	CA	
Katherine	Massey	San Marcos	CA	
Jean	Mohr	San marcos	CA	
Janet	Newman	San Marcos	CA	
Jamie	Newsome	SAN MARCOS	CA	
Lauren	Prust	San Marcos	CA	
Sandra	Rosenberg	SAN MARCOS	CA	
Lois	Ruble	San Marcos	CA	
Paulette	Schindele	San Marcos	CA	
Aimee	Smith	San Marcos	CA	
Kelsey	Swann	SAN MARCOS	CA	
Dawn	Taylor	San Marcos	CA	
andy	tomsky	san marcos	CA	
andy	tomsky	san marcos	CA	
Bayne	Ullrich	San Marcos	CA	
gregory and Jane	Houle	san Marino	CA	
gary	jones	san marino	CA	
Robyn	Mizes	San Marino	CA	
Sandra	Gamboa	San Martin	CA	
Jo	Ray	san martin	CA	
Merlyn	Alphonso	SAN MATEO	CA	
Stephen	Andersen	San Mateo	CA	
Laura	Brash	San Mateo	CA	
John	Butterworth	San Mateo	CA	
Carol	Cook	SAN MATEO	CA	
Malgorzata	Dorosz	San Mateo	CA	
Willa	Falk	San Mateo	CA	
Lesley	Fetterman	San Mateo	CA	
Eric	Haas	San Mateo	CA	
Haumea	Hanakahi	San mateo	CA	
Ronald	Harris	San mateo	CA	
Kerry	Hogan	San Mateo	CA	
Christina	Johnsen	San Mateo	CA	
Carolyn	Kelso-Bell	San Mateo	CA	
Rubi	Khilnani	San Mateo	CA	
Isabelle	Lafrance	San Mateo	CA	

Letter Signed by 69,549 Individuals

First Name	Last Name	City	State	Comment
chuck	leonetti	san mateo	CA	
nancy	lumos	san mateo	CA	
Julie	Lynn	San Mateo	CA	
James	Mathews	San Mateo	CA	
Jim	Mathews	San Mateo	CA	
Valerie	Orner	San Mateo	CA	
Dorothy	Pasquinelli	San Mateo	CA	
Doris	Pizarro-Wright	San Mateo	CA	
joanne	rovno	san mateo	CA	
Susan	Sargis	San Mateo	CA	
Reda	Slaoui	SAN MATEO	CA	
Herscdhel	Surdam	San Mateo	CA	
Dulce	Valdez	San Mateo	CA	
Laura	Wade	San Mateo	CA	
Margaret	Weimer	San Mateo	CA	
Dawn	Welden	San Mateo	CA	
Linda	Whitley	San Mateo	CA	
Cyndi	Yee	San Mateo	CA	
Eric	Zakin	San Mateo	CA	
sarah	millan	san miguel	CA	
Helene	Aiwaz	San Pablo	CA	
Paul	Bell-Rull	SAN PABLO	CA	
dan	cooley	san pablo	CA	
Adriana	Cruz	San Pablo	CA	
Roberta	Cutcher	SAN PABLO	CA	
CONNIE	Duvall	San Pablo	CA	
Suzie	Galembeck	San Pablo	CA	
Ms. Jared	Greer	San Pablo	CA	
Joel	Hale	San Pablo	CA	
Alvin	McKinstry	San Pablo	CA	
Linda	Morgan	San Pablo	CA	
James	Olson	San Pablo	CA	
kate	piersanti	san pablo	CA	
Sudesh	Prasad	San Pablo	CA	
chris	ramirez	san pablo	CA	
Roxana	Rodriguez	San pablo	CA	
Jessica	Ryan	SAN PABLO	CA	
jennifer	weill	San Pablo	CA	
Sheila	Brock	San Pedri	CA	
Ian	Armstrong	San Pedro	CA	
Susan	Bogdanovich	San Pedro	CA	
Peter	Butt	San Pedro	CA	
Meghann	DiCiaccio	San Pedro	CA	
Canova	Edwards	San Pedro	CA	
Adrina	Garcia	SAN PEDRO	CA	
Jennifer	Grasso	San Pedro	CA	

Letter Signed by 69,549 Individuals

First Name	Last Name	City	State	Comment
Lisa	Guerr	San pedro	CA	
Jason	Hay	San Pedro	CA	
Lori	Kegler	San Pedro	CA	
Robyn	Lamoreux	San Pedro	CA	
Suzanne	Licht	San Pedro	CA	
ingrid	olson	san pedro	CA	
Alice	O'Neill	San Pedro	CA	
Kathy	Popoff	San Pedro	CA	
David	Staley	San Pedro	CA	
Andrea	Stamper	San Pedro	CA	
Philip	Syren	San Pedro	CA	
Mary	Watson	San pedro	CA	
Dana	Zupanovich	San Pedro	CA	
Vicky	Tuorto	San Quentin	CA	
Ellen	Akre	San Rafael	CA	
Ann	Allen	San Rafael	CA	
ann	allen	San Rafael	CA	
Rhys	Atkinson	San Rafael	CA	
Anne	Barker	San Rafael	CA	
Corey	Barnes	San Rafael	CA	
Michele	Barton	San Rafael	CA	
Robin	Berenson	San Rafael	CA	
Susan	Berlin	San Rafael	CA	
Susan	Berry Federighi	San Rafael	CA	
Linda	Boccia	San Rafael	CA	
John	Boland	SAN RAFAEL	CA	
Nancy	Boyce	San Rafael	CA	
Nancy	Boyce	San Rafael	CA	
Karen	Carlson	San Rafael	CA	
Rick	Cerutti	San Rafael	CA	
BLANCA	CLARK	SAN RAFAEL	CA	
Jeanne	Cronis Campbell	San Rafael	CA	
Cristina	Dellangelica	San Rafael	CA	
Dennis	Dougherty	San Rafael	CA	
Ben	Dover	San Rafael	CA	
Tina	Edmond	San Rafael	CA	
Barb	Evans	San Rafael	CA	
Susan	Federighi	San Rafael	CA	
Anastasia	Fiandaca	San Rafael	CA	
Deidre	Green	San Rafael	CA	
Zvika	Greensfield	San Rafael	CA	
Ellis	Heyer	San Rafael	CA	
Linda	Higgins	San Rafael	CA	
Clay	Howard	San Rafael	CA	
Frank	Lahorgue	San Rafael	CA	
A.	LAIELEN	San Rafael	CA	

Letter Signed by 69,549 Individuals

First Name	Last Name	City	State	Comment
Anne	Lebas	San Rafael	CA	
Stacy	Leopold	San Rafael	CA	
Bill	Lindner	SAN RAFAEL	CA	
Judith A	Mandelbrot	San Rafael	CA	
Diana	Mandujan	San Rafael	CA	
Diana	McBride	San Rafael	CA	
Joe	McQueeney	San Rafael	CA	
Cristina	Medina	SAN RAFAEL	CA	
Richard	Mercer	San Rafael	CA	
Rebecca	Muradian	San Rafael	CA	
Michelle	Nagle	San Rafael	CA	
Carol	Nelson	San Rafael	CA	
Jill	Pasquinelli	San Rafael	CA	
Pietro	Poggi	San Rafael	CA	
Debbie	Ricards	San Rafael	CA	
Rich	Robbins	San rafael	CA	
Zoe	Rolland	San Rafael	CA	
Judy	Schriebman	San Rafael	CA	
Diana	Schweickart	San Rafael	CA	
Susan	Shapira	San Rafael	CA	
Scott	Sinclair	San rafael	CA	
Lori	Smith	San Rafael	CA	
ariel	spilsbury	San Rafael	CA	
Wendy	Springstead	San Rafael	CA	
Leah	Stander	San Rafael	CA	
MEDI	VALAJI	San Rafael	CA	
Robin	Van Tassell	San Rafael	CA	
Alex	Vollmer	SAN RAFAEL	CA	
Valarie	Welte	San Rafael	CA	
LESTER	YAGODA	San Rafael	CA	
Joe	Buhowsky	San Ramon	CA	
George	Chadderton	San Ramon	CA	
Jon	Halverson	SAN RAMON	CA	
Eugenia	Larson	San Ramon	CA	
Laura	Ortiz	San Ramon	CA	
Sandra	Parkins	SAN RAMON	CA	
nancy	sanzone	San Ramon	CA	
Tatiana	Staffaroni	San ramon	CA	
stephanie	villasenor	san ramon	CA	
Adeline	Weisberg	san ramon	CA	
Charles	Wieland	San Ramon	CA	
Lilian	Lizarraga	San Ysidro	CA	
Irma	Marin	San Ysidro	CA	
James	Mcmurray	San ysidro	CA	
ANN	NEWMAN	SAN YSIDRO	CA	
Leo	Orionis	San Ysidro	CA	

Letter Signed by 69,549 Individuals

First Name	Last Name	City	State	Comment
Barbara	Haffey	San. Diego	CA	
Kristina	Land	Sanbernardino	CA	
Brice	Davis	SanFrancisco	CA	
kent	lennox	sanfrancisco	CA	
Carrie	Conrad	Sanger	CA	
Fateh	Sidhu	Sanger	CA	
Edwin	Zalenski	SanLorenzo	CA	
Terrill	McMahon	Santa Cruz	CA	
Clare	Bove	Santa An	CA	
Natalie	Acevedo	Santa Ana	CA	
Destiny	Allen	Santa Ana	CA	
Verónica	Álvarez	Santa Ana	CA	
Elisabeth	Armendarez	Santa Ana	CA	
Lisa	Armendarez	Santa Ana	CA	
Richard	Arroyo	SANTA ANA	CA	
Diane	Ashbaugh	Santa ana	CA	
Mabel	Ayotte	Santa ana	CA	
Daniel	Baldovinos	Santa Ana	CA	
Colleen	Bergh	Santa Ana	CA	
Susan	Bohannan	Santa Ana	CA	
Diane	Bolon	Santa Ana	CA	
Lucille	Borik	Santa Ana	CA	
Patrick	Bruce	Santa Ana	CA	
Kari	Castro	Santa Ana	CA	
Eli	Cruz	Santa ana	CA	
Claudine	DeGiacomo	Santa Ana	CA	
Steve	Delgadillo	Santa Ana	CA	
Scott	Denny	Santa Ana	CA	
Jeffrey	Dickman	Santa Ana	CA	
Brian	Dietrich	Santa Ana	CA	
nic	duon	Santa Ana	CA	
Alicia	Friedman	Santa Ana	CA	
Debbie	Gardinier	Santa Ana	CA	
Rosa	Giroux	Santa Ana	CA	
Paula	Gluck	Santa Ana	CA	
Nicole	Gracia	Santa Ana	CA	
Loretta	Herter	Santa Ana	CA	
Jacquie	Hicks	Santa Ana	CA	
Leslie	Hixson	Santa Ana	CA	
Laura	Horton	Santa Ana	CA	
Rochelle	Hunter	SANTA ANA	CA	
Andres	Jimenez	Santa Ana	CA	
Anna	Kelsey	Santa Ana	CA	
Linh	Lopez	Santa Ana	CA	
Darlene	Maeda	Santa Ana	CA	
Sam t	Masaniai	Santa Ana	CA	

Letter Signed by 69,549 Individuals

First Name	Last Name	City	State	Comment
Kellie	Miller	Santa Ana	CA	
David	Paige	Santa Ana	CA	
Beatriz	Pallanes	Santa Ana	CA	
Ray	Perez	Santa Ana	CA	
Navarad	Phonethibsavads	Santa Ana	CA	
James	Porter	Santa Ana	CA	
Juan carlos	Quiroz	Santa ana	CA	
Kalli	Rados	Santa ana	CA	
Jairo	Rubio	Santa Ana	CA	
Jameson	Scanlan	Santa Ana	CA	
efuan	simms	santa ana	CA	
Theresa	Simpson	Santa Ana	CA	
Deborah	Steinken	Santa Ana	CA	
Sherry	Sullivan	Santa Ana	CA	
Kim	Tran	Santa Ana	CA	
Anthony	Varela	Santa ana	CA	
Patrici	Wells	Santa Ana	CA	
Amanda	Young	Santa Ana	CA	
Kaelyn	zaborowski	Santa ana	CA	
Alexander	Cebreiro	Santa Ana.	CA	
Dennis	Allen	Santa Barbara	CA	
Celeste	Anacker	Santa Barbara	CA	
Linda	Antone	Santa Barbara	CA	
Joyce	Artman Smith	Santa Barbara	CA	
Martha	Aubin	Santa Barbara	CA	
Ben	Bernhardt	Santa Barbara	CA	
Margie	Borchers	Santa Barbara	CA	
Heather	Brophy	SANTA BARBARA	CA	
Linda	Brophy	Santa Barbara	CA	
Mimi	Campbell	Santa Barbara	CA	
Cathy	Canfield	Santa Barbara	CA	
Adela	Castellanos	Santa Barbara	CA	
Jean	Cheesman	Santa Barbara	CA	
michelle	co	Santa Barbara	CA	
Donald	Cutty	Santa Barbara	CA	
Karen	Daves	Santa Barbara	CA	
Rosalie	Delgadillo	Santa Barbara	CA	
holly	ellis	Santa barbara	CA	
marla	feierabend	Santa Barbara	CA	
marcia	field	Santa Barbara	CA	
Joel	Fithian	santa barbara	CA	
Cay	FitzGerald	Santa Barbara	CA	
viola	freeman	santa barbara	CA	
Sergio	Garcia	Santa Barbara	CA	
Camille	Gilbert	Santa Barbara	CA	

Letter Signed by 69,549 Individuals

First Name	Last Name	City	State	Comment
Daisy	Gonzalez	Santa Barbara	CA	
Kristen	Hardy	Santa Barbara	CA	
Giselle	Harris	Santa Barbara	CA	
Sarah	Hearon	Santa Barbara	CA	
CAROL	HEMINGWAY	Santa Barbara	CA	
Jan	Hoey	SANTA BARBARA	CA	
Josephine	Hyde	Santa Barbara	CA	
Geoffrey	Jewel	Santa Barbara	CA	
katherine	johnson	santa barbara	CA	
Lynn	Johnson	Santa Barbara	CA	
Marian	Kauffman	Santa Barbara	CA	
John	Kay	Santa Barbara	CA	
Oliver	Kelly	Santa Barbara	CA	
Lisa Ann	Kelly & Family	Santa Barbara	CA	
Denise	Keys	Santa barbara	CA	
Carol	Kommerstad-Reiche	SANTA BARBARA	CA	
karen	krulevitch	Santa Barbara	CA	
Elena	Larson	Santa Barbara	CA	
Eric	Lehmann	Santa Barbara	CA	
Janet	Lockwood	Santa Barbara	CA	
Dwight	Lowell	Santa Barbara	CA	
Carolyn	Maguire	Santa Barbara	CA	
Thomas	Mann	Santa Barbara	CA	
Connie	Marquez	Santa Barbara	CA	
Frances	Marsh	Santa Barbara	CA	
Shannon	Marshall	Santa Barbara	CA	
Miles	McLennan	Santa Barbara	CA	
Julie	McLeod	Santa Barbara	CA	
Antoinette	McQuin	Santa Barbara	CA	
Adrienne	Metter	Santa Barbara	CA	
Marlene	Mills	Santa Barbara	CA	
Rich	Moser	Santa Barbara	CA	
Lauren	Murdock	Santa Barbara	CA	
Sandra	Nemeth	Santa Barbara	CA	
hilo	nick	Santa Barbara	CA	
Edith	Ogella	Santa Barbara	CA	
Janet	Palma	Santa Barbara	CA	
Janet F	Patruno	Santa Barbara	CA	
Dana	Penoff	Santa Barbara	CA	
G	Peyrat	Santa Barbara	CA	
Susan	Pitcher	Santa Barbara	CA	
Lorie	Pointer	Santa barbara	CA	
Sue	Powell	Santa Barbara	CA	
Carol	Reiche	Santa Barbara	CA	

Letter Signed by 69,549 Individuals

First Name	Last Name	City	State	Comment
Chris	Rendessy	Santa Barbara	CA	
Gwen	Richards	Santa Barbara	CA	
Ron	Riskin	Santa Barbara	CA	
Suzanne	Rogers	Santa Barbara	CA	
Kalyani	Roldan	Santa Barbara	CA	
Lisa	Russell	Santa Barbara	CA	
BENITA	SACHS	Santa Barbara	CA	
Richard	Schwager	Santa Barbara	CA	
Marge	Schwartz	Santa Barbara	CA	
Carol	Shabrami	Santa Barbara	CA	
Martha	Siegel	Santa Barbara	CA	
randy	solakian	Santa Barbara	CA	
Martin	Stevenson	Santa Barbara	CA	
Deanne	Stiff	Santa Barbara	CA	
Eric	Stiff	Santa Barbara	CA	
Kristin	Stiff	Santa Barbara	CA	
Connie	Stomper	Santa Barbara	CA	
Pat	Sweem	Santa Barbara	CA	
Nicole	Symer	Santa Barbara	CA	
Holly	Urbanus	Santa Barbara	CA	
Lori	Wakefield	Santa Barbara	CA	
Ellen	Wall	Santa Barbara	CA	
Victoria	Ward	Santa Barbara	CA	
Sally & Don	Webb	Santa Barbara	CA	
Henry	Weinberg	Santa Barbara	CA	
Laura	Wild	Santa Barbara	CA	
Wendy	Wittl	Santa Barbara	CA	
Laurie	Wolf	Santa Barbara	CA	
Holly		Santa Barbara	CA	
Patricia	Pearl	Santa Barbra	CA	
Susan	Balanon	Santa Clara	CA	
Paul	Bickmore	Santa Clara	CA	
John	Cain	Santa Clara	CA	
Awilda	Carmona	Santa Clara	CA	
BRITT	CLEMM	Santa Clara	CA	
George	Cleveland	Santa Clara	CA	
Penelope	Cole	Santa Clara	CA	
Kerry	DeTurk	Santa Clara	CA	
Don	Duc	Santa Clara	CA	
Roberta	George	Santa clara	CA	
John	Gueron	Santa Clara	CA	
Connie	Hernandez	Santa Clara	CA	
Leslie	Marlowe	Santa Clara	CA	
M E	Miller	Santa Clara	CA	
Michele	Neely	Santa Clara	CA	
Raul	Rosas	SANTA CLARA	CA	

Letter Signed by 69,549 Individuals

First Name	Last Name	City	State	Comment
Anne	Sciara	Santa Clara	CA	
mushtaq	syed	Santa Clara	CA	
Olimpia	Tapia	Santa Clara	CA	
christine	thompson	Santa clara	CA	
Patricia	Tind	Santa Clara	CA	
Cory	Wade	Santa Clara	CA	
christine	woodward	santa clara	CA	
lily	yin	Santa Clara	CA	
katherine	zamora	santa clara	CA	
Dalia	Adeina	Santa Clarita	CA	
John	Andari	Santa Clarita	CA	
Joanie	Barbati	Santa Clarita	CA	
robin	bilderback	santa clarita	CA	
Lynda	Cook	Santa Clarita	CA	
Anna	Cottle	Santa Clarita	CA	
Kara	Cyzman	Santa Clarita	CA	
Mary	Dickson	Santa Clarita	CA	
Bonnie	Eaton	Santa Clarita	CA	
Sara	Fogan	Santa Clarita	CA	
Jen	Grahm	SANTA CLARITA	CA	
Andrea	Green	Santa Clarita	CA	
Bruce	Hector	Santa Clarita	CA	
Danielle	Hill	SANTA CLARITA	CA	
Leigh	Jewell	Santa Clarita	CA	
Mara	Johnson	Santa Clarita	CA	
Roberta	Johnston	Santa Clarita	CA	
Jeanine	Katz	SANTA CLARITA	CA	
Cheryl	Leitch	Santa Clarita	CA	
Nadiya	Littlewarrior-Davis	Santa Clarita	CA	
Carmela	Mcmartin- rodriguez	Santa clarita	CA	
Valerie	Migneault	Santa clarita	CA	
Khrystle	Montallana	SANTA CLARITA	CA	
Joseph	Olynyk	Santa Clarita	CA	
Karen	Ramboldt	Santa Clarita	CA	
Virginia	Rattazzi	Santa Clarita	CA	
Shadia	Riziq	SANTA CLARITA	CA	
Renee	Sadora	Santa Clarita	CA	
Lynda	Smith	Santa Clarita	CA	
Marie	Smith	Santa Clarita	CA	
Martin	Tripp	Santa Clarita	CA	
Emily	Abend	Santa Cruz	CA	
Michael	Abler	Santa Cruz	CA	
Caroline	Alexander	Santa Cruz	CA	
David Kimball	Anderson	Santa Cruz	CA	

Letter Signed by 69,549 Individuals

First Name	Last Name	City	State	Comment
Leslie	Andrews	Santa Cruz	CA	
Oksana	Aprile	Santa Cruz	CA	
Jeff	Arnett	SANTA CRUZ	CA	
Heather	Bechtel	Santa CruZ	CA	
Lori	Beraha	Santa Cruz	CA	
Larry	Blood	Santa Cruz	CA	
Gail	Blumberg	Santa cruz	CA	
Sharon	Borrege	Santa Cruz	CA	
Patricia	Bowers	Santa Cruz	CA	
myrna	britton	santa cruz	CA	
Julie	Byrd	Santa Cruz	CA	
Kim	Byrje	Santa Cruz	CA	
Martha	Carrington	Santa Cruz	CA	
Elise	Carroll	Santa Cruz	CA	
Ted	Cheeseman	Santa Cruz	CA	
sherry	conable	Santa Cruz	CA	
Lynne	Cooper	Santa Cruz	CA	
Rich	Dandolo	Santa Cruz	CA	
Allegra	David	Santa Cruz	CA	
baudouin	debrabandere	santa cruz	CA	
Michael	DesMarais	Santa Cruz	CA	
James	Dinsmore	Santa Cruz	CA	
Sue	Dirksen	Santa Cruz	CA	
eileen	donnely	santa cruz	CA	
Erica	Donnelly	Santa Cruz	CA	
John	Doty	Santa Cruz	CA	
Mary	Ellingwood	Santa Cruz	CA	
Leslie	Fix	Santa Cruz	CA	
Candy	Frantz-Crafton	Santa Cruz	CA	
Jodi	Frediani	Santa Cruz	CA	
lynn	gallagher	Santa Cruz	CA	
sandra	geist	santa cruz	CA	
Barbara	Ginsberg	Santa Cruz	CA	
Daniel	Goldberg	Santa Cruz	CA	
Shawn	Gould	Santa Cruz	CA	
Glenn	Gragg	Santa Cruz	CA	
jade	gregg	santa cruz	CA	
john	gregg	santa cruz	CA	
nadine	gregg	santa cruz	CA	
Kat	Grisham	Santa Cruz	CA	
Catharine	Gunderson	Santa Cruz	CA	
Rhea	guzman	santa cruz	CA	
Joseph	Hayes	Santa cruz	CA	
Lisa	Holcombe	Santa cruz	CA	
Jean	Holmgren	Santa Cruz	CA	
Laura	Horton	SANTA CRUZ	CA	

Letter Signed by 69,549 Individuals

First Name	Last Name	City	State	Comment
Anne Marie	Hutchison	Santa Cruz	CA	
Lillian	I Wilder	Santa Cruz	CA	
Stormy	Jech	Santa Cruz	CA	
keith	kellogg	Santa Cruz	CA	
Suzanne	Kent	Santa Cruz	CA	
radha	krendl	Santa cruz	CA	
nancy	krusoe	santa cruz	CA	
Paul and				
Kathleen	Lanctot	Santa Cruz	CA	
Rick	Larsen	Santa Cruz	CA	
Linsey	Leach	Santa Cruz	CA	
lynda	leigh	Santa Cruz	CA	
Catherine	Lewis	Santa Cruz	CA	
lisa	lewis	santa cruz	CA	
Mary	Locke	Santa Cruz	CA	
Tiffanae	Luke	Santa Cruz	CA	
Nancy	Mead	Santa Cruz	CA	
Linda	Milgate	Santa Cruz	CA	
Bonnie	Milrod	Santa Cruz	CA	
Michelle	Miner	Santa Cruz	CA	
Michelle	Miranda	Santa Cruz	CA	
Lindsay	Moffat	Santa Cruz	CA	
Charlotte	Murphy	SANTA CRUZ	CA	
derald	myers	Santa Cruz	CA	
jennifer	nik	santa cruz	CA	
Linda	Pol	Santa Cruz	CA	
Penny	Potter	Santa Cruz	CA	
Patricia	Rain	SANTA CRUZ	CA	
Rickey	Ramseur	Santa Cruz	CA	
Robert	Reynolds	Santa Cruz	CA	
michael	rifkind	Santa Cruz	CA	
Paul	Ripley	Santa Cruz	CA	
Diana	Rothman	Santa Cruz	CA	
Jan	Salas	Santa Cruz	CA	
Pamela	San Miguel	Santa Cruz	CA	
Jose	Sanchez	Santa Cruz	CA	
Elizabeth	Sanoff	Santa Cruz	CA	
Sioux	Schaefer	Santa Cruz	CA	
martha	schwartz	Santa Cruz	CA	
tina	sedonne	Santa Cruz	CA	
Bret	Smith	Santa Cruz	CA	
Erica	Stanojevic	Santa Cruz	CA	
Carrie	Staton	Santa Cruz	CA	
Pamela	Stevenson	Santa Cruz	CA	
James	Sullivan	Santa Cruz	CA	
Tanya	Taylor	Santa Cruz	CA	

Letter Signed by 69,549 Individuals

First Name	Last Name	City	State	Comment
Erin	Thomas	Santa Cruz	CA	
Matthew	Thompson	Santa Cruz	CA	
LARISSA	TIBBLES	Santa Cruz	CA	
Pela	Tomasello	Santa Cruz	CA	
Amanda	Torresani	Santa Cruz	CA	
Sylvia	Vairo	Santa Cruz	CA	
Lorraine	Valdez	Santa Cruz	CA	
Virginia	Val-Leiva	Santa Cruz	CA	
Corbin	van den Berghe	SANTA CRUZ	CA	
Natasha	Varner	Santa Cruz	CA	
Chantal	Vaughan	Santa Cruz	CA	
Roger	Vortman	Santa Cruz	CA	
Patrice	Wallace	Santa Cruz	CA	
Russell	Weisz	Santa Cruz	CA	
Russell	Weisz	Santa Cruz	CA	
Jay	Wilson	Santa Cruz	CA	
Deborah	Wine	santa cruz	CA	
Rachel	Wolf	Santa Cruz	CA	
Donna	Wolper	Santa cruz	CA	
Simone	Young	Santa cruz	CA	
Pauline	Villanueva	Santa Fe Springs	CA	
Donna J	Horn	Santa Margarita	CA	
Jerid	Anderson	Santa Maria	CA	
Carlos	Arnold	Santa Maria	CA	
Rick	Christmas	Santa Maria	CA	
Carolina	Cruz	Santa Maria	CA	
Wuanita	Evernham	Santa Maria	CA	
Ronald C	Faas	Santa Maria	CA	
Earl	Frounfelter	Santa Maria	CA	
Elisa	FU	Santa Maria	CA	
JoAnn	Gerfen	Santa Maria	CA	
Maria	Giddings	Santa Maria	CA	
sylvia	glenn	Santa Maria	CA	
Melody	Grigg	SANTA MARIA	CA	
Nancy	Heck	Santa Maria	CA	
Sheri	Hill	Santa Maria	CA	
Bob	Leppo	Santa Maria	CA	
Robert	Leppo	Santa Maria	CA	
Joanne	Martinez	Santa maria	CA	
Nancy	Miller	Santa Maria	CA	
Mick	Robinson	Santa Maria	CA	
Danielle	Ruestmann	Santa Maria	CA	
Julie	Silva	Santa Maria	CA	
Virginia	Smith	SANTA MARIA	CA	
Natasha	Wallace	Santa maria	CA	

Letter Signed by 69,549 Individuals

First Name	Last Name	City	State	Comment
Kali	Zulu	Santa Maria	CA	
Patty	Lotz	Santa monic	CA	
Gloria	Albert	Santa Monica	CA	
Sally	Anderson	Santa Monica	CA	
MaryAnne	Bachrach	Santa Monica	CA	
Johnny	Bao	Santa Monica	CA	
Candice	Barnett	Santa Monica	CA	
Jolianne	Baum	Santa Monica	CA	
David	Beauchamp	Santa Monica	CA	
Oliver	Beqaj	Santa Monica	CA	
Leslie	Bogart	Santa Monica	CA	
Debbie	Bolsky	Santa monica	CA	
Ashley	Boos	Santa Monica	CA	
jennifer	bradley	santa monica	CA	
Cynthia	Carlo	Santa monica	CA	
Phyllis	Chavez	Santa Monica	CA	
Phyllis	Chavez	Santa Monica	CA	
Isabel	Coelho	Santa Monica	CA	
Karen	Comegys-Wortz	Santa Monica	CA	
Caroline	Cooper	Santa Monica	CA	
Catherine	Corwin	Santa Monica	CA	
Stacie	Cox	SANTA MONICA	CA	
Patti	Davis	Santa Monica	CA	
Bobby	DeYoung	Santa Monica	CA	
Claudia	Dikinis	SANTA MONICA	CA	
lee	dublin	SANTA MONICA	CA	
Diana	Duncan	Santa Monica	CA	
Nina	Edwards	Santa Monica	CA	
Robert	Enriquez	Santa Monica	CA	
Deborah	Fallender	Santa Monica	CA	
Yvonne	Fernandes	Santa Monica	CA	
Natalie	Ford	Santa Monica	CA	
Peter	Frank	Santa Monica	CA	
Delphine	French	Santa Monica	CA	
Craig	Galloway	Santa Monica	CA	
David	Gardner	Santa Monica	CA	
Monica	Gomez	Santa monica	CA	
Ken	Greenwald	Santa Monica	CA	
Cory	Hanson	Santa Monica	CA	
DR D A	HANSON	SANTA MONICA	CA	
Tim	Hanson	Santa Monica	CA	
Joseph	Hardin	Santa Monica	CA	
Sharon	Hefter	Santa Monica	CA	
Janet	Heinle	Santa Monica	CA	
Bonnie	Hemauer	Santa Monica	CA	
Diana	Hornig	Santa Monica	CA	

Letter Signed by 69,549 Individuals

First Name	Last Name	City	State	Comment
nicol	Jameson	Santa Monica	CA	
Amelia	Jones	Santa Monica	CA	
Karen	Joyce	Santa Monica	CA	
Teri	Keresey	Santa Monica	CA	
D.C.	Leslie-Pringle	Santa Monica	CA	
Cindy	Loomis	SANTA MONICA	CA	
Aris	Maghsoudi	santa monica	CA	
Vicki	Maturo	Santa Monica	CA	
Trish	McCall	Santa Monica	CA	
Susan	McCorry	Santa Monica	CA	
Desiree	McElroy	Santa Monica	CA	
Noelle	McGuinness	Santa Monica	CA	
a	miller	Santa Monica	CA	
irene	Miracle	Santa Monica	CA	
Michelle	Naden	Santa Monica	CA	
Amanda	O'Brien	Santa monica	CA	
Ruth	Olafsdottir	Santa Monica	CA	
michael	ornduff	santa monica	CA	
Cinzia	Paganuzzi	Santa Monica	CA	
Richard	Parr	Santa Monica	CA	
anne	perkins	Santa Monica	CA	
Jackson	Piper	Santa monica	CA	
Lollie	Ragana	Santa Monica	CA	
LISA	RASMUSSEN	SANTA MONICA	CA	
Shannon	Reynaldo	Santa Monica	CA	
Zorine	Rinaldi	santa monica	CA	
Joan	Rodman	Santa Monica	CA	
D.	Rowe	Santa Monica	CA	
David	Saperia	Santa Monica	CA	
Lesle	Schiff	Santa Monica	CA	
Pippa	Scott	Santa Monica	CA	
Kris	Sherwood	Santa Monica	CA	
Karla	Silva	Santa Monica	CA	
Lendi	Slover	Santa Monica	CA	
Nancy	Smith	Santa Monica	CA	
Edda	Spielmann	Santa Monica	CA	
Kathryn	Summers	Santa Monica	CA	
Susan	Taylor	SANTA MONICA	CA	
Fay	tee	Santa Monica	CA	
Laura	Tenison	Santa monica	CA	
Pamala	Thomas	Santa Monica	CA	
Jim	Thompson	Santa Monica	CA	
joey	trachtman	santa monica	CA	
Frances	Troll	Santa Monica	CA	
Edward Louis	Tucker	Santa Monica	CA	
Sara	Turbeville	Santa Monica	CA	

Letter Signed by 69,549 Individuals

First Name	Last Name	City	State	Comment
Emma	Twito	Santa monica	CA	
Georja	Umano	Santa Monica	CA	
Deborah	Vaupen	Santa Monica	CA	
Margaret	von Biesen	Santa Monica	CA	
Beverly	Webman	Santa Monica	CA	
Sunni	Welles	Santa Monica	CA	
Lisa	Winger	Santa Monica	CA	
judith Diana	winston	santa Monica	CA	
Kristina	Wunder	Santa Monica	CA	
Brian	Yu	Santa Monica	CA	
j	yudell	Santa Monica	CA	
annie	zuckerman	santa monica	CA	
E	Zuniga	Santa Monica	CA	
		Santa Monica Los		
MARY	ROJESKI	Angeles Count	CA	
Dorothy	Li Calzi	Santa monics	CA	
Jason	Pacheco	Santa Paul	CA	
sandy	cook	Santa Paula	CA	
Phyllis	Davis	SANTA PAULA	CA	
Adolfo	de la Parra	Santa Paula	CA	
Luzmaria	Delatorre	Santa Paula	CA	
Ellan	Fournier	Santa Paula	CA	
Donna	Hamer	Santa Paula	CA	
Sean	Lloyd	Santa PAULA	CA	
LOUISE	Rangel	Santa Paula	CA	
Gary	Alderette	Santa Rosa	CA	
Cristina	Amarillas	Santa Rosa	CA	
Karen	Andrew	SANTA ROSA	CA	
Lisa	Annecone	Santa Rosa	CA	
Dana	Bellwether	Santa Rosa	CA	
Ryan	Blanc	Santa Rosa	CA	
Patricia	Bode	Santa Rosa	CA	
Tracy	Boyce	Santa Rosa	CA	
Susan	Brummett	SANTA ROSA	CA	
Esther	Buchanan	Santa Rosa	CA	
Patrick	Burke	Santa Rosa	CA	
Leanne	Bynum	Santa Rosa	CA	
Steph	Caffarella	Santa Rosa	CA	
Nancy	Campbell	Santa Rosa	CA	
Eileen	Christensen	Santa Rosa	CA	
Robin	Ciabattari	Santa Rosa	CA	
Nancy	Clancy	Santa Rosa	CA	
Olga	Claros	Santa Rosa	CA	
Kelly	Collins	Santa Rosa	CA	
Craig	Cook	Santa Rosa	CA	

Letter Signed by 69,549 Individuals

First Name	Last Name	City	State	Comment
Tori	Coto	SANTA ROSA	CA	
Ian	Croy	SANTA ROSA	CA	
Charles	Dahlman	Santa Rosa	CA	
Vikki	Dannecker	Santa Rosa	CA	
Kristin	Dito	Santa Rosa	CA	
John	Dotta	Santa Rosa	CA	
Judy	Dragon	Santa Rosa	CA	
Janet	Drew	Santa Rosa	CA	
Colleen	Duarte	Santa Rosa	CA	
Cheri	DuMay	Santa Rosa	CA	
Annie	Erb	santa rosa	CA	
Yvette	Fallandy	Santa Rosa	CA	
Mark	Feldman	Santa Rosa	CA	
Gary	Foster	Santa Rosa	CA	
Joann	Fuller	SANTA ROSA	CA	
Susan	Gansel	Santa Rosa	CA	
Miriyam	Gevirtz	Santa Rosa	CA	
louise	givens	santa rosa	CA	
Ruth	Grogan	Santa Rosa	CA	
Ruth	Grogan	SANTA ROSA	CA	
Angelique	Guillory-jackson	Santa rosa	CA	
Zora	Hocking	Santa Rosa	CA	
Katherine	Holden	Santa Rosa	CA	
Molly	Huddleston	Santa Rosa	CA	
Rev. Allan B.	Jones	Santa Rosa	CA	
Walter	Juchert	Santa Rosa	CA	
Greg	Korelich	Santa Rosa	CA	
A	L	Santa Rosa	CA	
Ellen	Lewis	Santa Rosa	CA	
Cassandra B.	Lista	Santa Rosa	CA	
Jackie	Lobland	Santa Rosa	CA	
Laura	Lois	Santa Rosa	CA	
patricia	mccaskill	santa rosa	CA	
Devin	mccormick	SANTA ROSA	CA	
F. Michael	Montgomery	Santa Rosa	CA	
Lorilie	Morey	Santa Rosa	CA	
Ann-Marie	Murphy	Santa Rosa	CA	
Diana	Murphy	Santa Rosa	CA	
ian	murray	Santa Rosa	CA	
Bill	Nelson	Santa Rosa	CA	
Ian	Nelson	Santa Rosa	CA	
jana	niernberger muhar	Santa Rosa	CA	
Jana Mariposa	niernberger muhar	Santa Rosa	CA	
Sky	Nogotona	Santa Rosa	CA	

Letter Signed by 69,549 Individuals

First Name	Last Name	City	State	Comment
April	Ochoa	Santa Rosa	CA	
Gerhard	Oertel	Santa Rosa	CA	
Simone	Oliver	Santa Rosa	CA	
paul	peraino	Santa Rosa	CA	
paul	peraino	santa rosa	CA	
Dawn	Peterson	Santa Rosa	CA	
Daniel	Potts	Santa Rosa	CA	
Kamal	Prasad	Santa Rosa	CA	
Carla	Quinones	Santa Rosa	CA	
Karen	Ratzlaff	Santa Rosa	CA	
Julia	Rinaldi	Santa Rosa	CA	
Colleen	Riordan	Santa Rosa	CA	
raymie	roland	Santa Rosa	CA	
Marilynn	Russell	Santa Rosa	CA	
Joe	Salazar	Santa Rosa	CA	
Judy	Salerno	SANTA ROSA	CA	
Jonathan	Sampson	Santa Rosa	CA	
Nanette	Sanchez Cook	Santa Rosa	CA	
Jan	Sanders	Santa Rosa	CA	
Johanna	Sandev	Santa Rosa	CA	
viginia	sharkey	santa rosa	CA	
Leigh	Slater	Santa Rosa	CA	
Jon	Steenhoven	Santa Rosa	CA	
Vladimir	Strugatsky	Santa Rosa	CA	
Bo	Svensson	Santa Rosa	CA	
Stephanie	Swain	Santa Rosa	CA	
Douglas	Thayer	Santa Rosa	CA	
Carhy	Thompson	Santa Rosa	CA	
Donna	Tischer	Santa Rosa	CA	
Julieta	Wagle	Santa Rosa	CA	
Shirley	Wallack	Santa Rosa	CA	
Patricia	Wilburn	Santa Rosa	CA	
Kenneth	Wright	Santa Rosa	CA	
pam	zimmerman	Santa Rosa	CA	
arline	Young	SANTA ROSA VA	CA	
Chris & Kristine	Olsen	Santa Rosa Valley	CA	
Gary	Beckerman	Santa Ynez	CA	
Sukey	Hughes	Santa Ynez	CA	
Patricia	Natale	Santa Ynez	CA	
James	Simcoe	Santa Ynez	CA	
Carrie	Babkes	Santa zclarita	CA	
katherine	johnson	santabarbara	CA	
Jeanne	Barber	Santee	CA	
Terri	Beach	Santee	CA	

Letter Signed by 69,549 Individuals

First Name	Last Name	City	State	Comment
Janis	Campbell	Santee	CA	
Paul	Hunrichs	Santee	CA	
Kimberly	Keller	Santee	CA	
Diane	Martin	Santee	CA	
Claudia	Miranda	Santee	CA	
Hilbert and				
Darlene	Montijo	Santee	CA	
Jean	Nunamaker	Santee	CA	
Rob	Roberto	Santee	CA	
Melody	Ross	Santee	CA	
Mary	Rossi	SANTEE	CA	
Reyna	Sauza	Santee	CA	
Michael	Sixtus	Santee	CA	
Dorothy	Ziegler	Santee	CA	
Gail	Cheeseman	Saratoga	CA	
Joe	Donohoe	Saratoga	CA	
Mija	Gentes	Saratoga	CA	
Olivia	Hu	Saratoga	CA	
Anantanarayana				
n	Iyengar	Saratoga	CA	
Connie	Lyons	SARATOGA	CA	
Emily	Rutti	Saratoga	CA	
Sheryl	Gustaveson	Saugus	CA	
Carolyn	Pettis	Saugus	CA	
Louie	Barela	Sausalito	CA	
mary ann	coral	sausalito	CA	
Jody	Gibney	Sausalito	CA	
MichN	Graves	Sausalito	CA	
Sophie	Guarasci	Sausalito	CA	
Neil	Illiano	Sausalito	CA	
Jann	Johnson	Sausalito	CA	
Sue	King	Sausalito	CA	
Evan Jane	Kriss	Sausalito	CA	
n	le baron	sausalito	CA	
Joy	Massa	Sausalito	CA	
Richard	Pavek	Sausalito	CA	
Philip	Quadrini	Sausalito	CA	
Teri	Roney	Sausalito	CA	
Heidi	Schmitz	Sausalito	CA	
Douglas	Searson	Sausalito	CA	
Robert	Stark	Sausalito	CA	
APRIL	ANDERSON	SCOTIA	CA	
Janis	Alldis	Scotts Valley	CA	
Mark	Brewer	Scotts Valley	CA	
Julie	Chalmers	Scotts Valley	CA	
Philip	Johnston	Scotts Valley	CA	

Letter Signed by 69,549 Individuals

First Name	Last Name	City	State	Comment
Rose	Kahn	Scotts Valley	CA	
Nancy	Peterson	Scotts Valley	CA	
Julie	Veney	SCOTT'S VALLEY	CA	
C	G	SD	CA	
Mark	Hansen	SD	CA	
Anna	Horta	Sd	CA	
Joao	Paiva	SD	CA	
A	Vs	Sd	CA	
C	S	Sdiego	CA	
Sandra	Hann	Seal Beach	CA	
Zenon	Kesik	Seal Beach	CA	
renee	Iusian	SEAL BEACH	CA	
PAula	Rhines	Seal beach	CA	
Cathy	Sleva	Seal Beach	CA	
enrico	verga	seal beach	CA	
Allison	Zunino	Seal Beach	CA	
c	binkley	seaside	CA	
Michelle	Cyr	Seaside	CA	
Lillian	Fernandez	Seaside	CA	
Audrey	Higuera	Seaside	CA	
Michael and				
Dolores	Jackson	Seaside	CA	
cheryl	mcghan	seaside	CA	
Nellie	Pena	Seaside	CA	
Roberto	Penaherrera	Seaside	CA	
Yvonne	Quilenderino	Seaside	CA	
Tamara	Russell	Seaside	CA	
Barbara	Tosh	Seaside	CA	
diana	asker	sebastopol	CA	
STACIE	CHARLEBOIS	Sebastopol	CA	
marianne	cresci	sebastopol	CA	
Thea	Doty	Sebastopol	CA	
Jane	Eldridge	SEBASTOPOL	CA	
Richard	Ely	Sebastopol	CA	
David	Erba	Sebastopol	CA	
Elaine	Gayler	Sebastopol	CA	
Dian	Hardy	Sebastopol	CA	
Mark	Hargraves	Sebastopol	CA	
katharine	kehr	sebastopol	CA	
Sue	Klick	Sebastopol	CA	
Sharon	Kocher	Sebastopol	CA	
sharon	lacy	Sebastopol	CA	
Elaine	Langlois	Sebastopol	CA	
Joe	LeBlanc	Sebastopol	CA	
Barbara	Lee	Sebastopol	CA	
Don	Lipmanson	SEBASTOPOL	CA	

Letter Signed by 69,549 Individuals

First Name	Last Name	City	State	Comment
sylvia	marie	sebastopol	CA	
Caolifhionne	Mears	Sebastopol	CA	
Jackie	Muzio	SEBASTOPOL	CA	
Larry	Needleman	Sebastopol	CA	
Linda J	Nichols	Sebastopol	CA	
A. Carlyn	Parks-Stallmann	Sebastopol	CA	
Colin	Ramsay	Sebastopol	CA	
Beverly	Riverwood	Sebastopol	CA	
Connie	Salinas	Sebastopol	CA	
Mercy	Sidbury	Sebastopol	CA	
Chandra	Stephens	Sebastopol	CA	
Lorrie	Stillings	Sebastopol	CA	
Ellen	Thompson	Sebastopol	CA	
Kim	White	Sebastopol	CA	
Andrea	Williamson	Sebastopol	CA	
Peter	Wolf	Sebastopol	CA	
Debrah	Ziehm	Sebastopol	CA	
Linda	Angeles	Selma	CA	
Jerri	Freeman	Selma	CA	
chris	brazis	sf	CA	
Gregory	Coyle	SF	CA	
steve	keena	sf	CA	
Karen	Kirschling	SF	CA	
a	lai	sf	CA	
Laura	Mazzola	SF	CA	
vinuta	n	SF	CA	
Christine	Oda	SF	CA	
Anna	Oliver	SF	CA	
Nicolas	Perewozki	Sf	CA	
K	R	SF	CA	
judith	sandoval	SF	CA	
Candy	Smolik	SF	CA	
Rae	T	Sf	CA	
anne	veraldi	sf	CA	
M	Y	Sf	CA	
anastasia	yovanopoulos	sf	CA	
Marlene	Licitra	SHADOW HILLS	CA	
Manuel	Soto	Shandon	CA	
Kathy	Weaver	Shasta	CA	
Lola	Allison	Shasta lake	CA	
Lisa	Salazar	Shasta Lake	CA	
Lisa	Salazar	SHASTA LAKE	CA	
Jason	Thomas	Shasta Lake	CA	
Ken	Meersand	Shell Beach	CA	
Monique	Ussini	Sherman O&aks	CA	
Grace	Maldonado	Sherman Oakd	CA	

Letter Signed by 69,549 Individuals

First Name	Last Name	City	State	Comment
Adrienne	Altman	Sherman Oaks	CA	
Paul	Beck	Sherman Oaks	CA	
Carol	Becker	Sherman Oaks	CA	
Mark	Betti	Sherman Oaks	CA	
Georgia	Brewer	Sherman Oaks	CA	
Sharon	Cagey	Sherman Oaks	CA	
Danny	Chan	Sherman oaks	CA	
Vivian	Chester	Sherman Oaks	CA	
Nuria	Contreras	Sherman oaks	CA	
Tracy	Davis	Sherman Oaks	CA	
Jill	Donner	SHERMAN OAKS	CA	
kira	durbin	sherman oaks	CA	
Charlotte	Flaherty	SHERMAN OAKS	CA	
L	Folsom	Sherman Oaks	CA	
Dina	Gonzalez	Sherman oaks	CA	
tanya	guchi	Sherman Oaks	CA	
Honey	Haskin	Sherman Oaks	CA	
Wendy	Headlee	Sherman Oaks	CA	
Richard	Heimanson	Sherman Oaks	CA	
Caterina	Janacua	sherman oaks	CA	
Jeffrey	Jones	Sherman Oaks	CA	
Marianne	Kai	Sherman Oaks	CA	
Susan	Land	Sherman Oaks	CA	
Andrea	Lazar	Sherman Oaks	CA	
Shannon	Lorance	Sherman oaks	CA	
jodi	milstein	sherman oaks	CA	
Kent	Minault	Sherman Oaks	CA	
Tanya	Morales	Sherman Oaks	CA	
Ann	Muenter	Sherman Oaks	CA	
Brian	Murphy	SHERMAN OAKS	CA	
K	Packer	Sherman Oaks	CA	
Skye	Peace	SHERMAN OAKS	CA	
cynthia	Poliak	SHERMAN OAKS	CA	
Kalpana	pot	sherman oaks	CA	
Virginia	Requa	Sherman Oaks	CA	
Jade	Rigas	Sherman Oaks	CA	
Patricia	Ritter	Sherman Oaks	CA	
Eddy	Robey	Sherman Oaks	CA	
Nancy Rosado	Rosado	Sherman Oaks	CA	
roy	rosenblatt	sherman oaks	CA	
Jessica	Smith	Sherman Oaks	CA	

Letter Signed by 69,549 Individuals

First Name	Last Name	City	State	Comment
P.P.	Soucek	Sherman Oaks	CA	
Melissa	Sunderland	Sherman Oaks	CA	
joie	winnick	Sherman Oaks	CA	
Julie Eva	Zimmerman	Sherman Oaks	CA	
jamie	falgoust	shingle sprin	CA	
Carolyn	Grable	Shingle Springs	CA	
Cheryl	Mower	Shingle Springs	CA	
Patricia	P	Shingle Springs	CA	
Ray	Pingle	Shingle Springs	CA	
John	Lamb	Sierra Madre	CA	
Roger	Lebow	Sierra Madre	CA	
ALISSA	Mayer	SIERRA MADRE	CA	
Michael	Mills	Sierra Madre	CA	
Marguerite	Shuster	Sierra Madre	CA	
Christine	Taylor	Sierra Madre	CA	
susan	wallis	sierra madre	CA	
Keith	Wheldon	Sierra Madre	CA	
Michelle	Briseno	Signal Hill	CA	
Donna L	Harris	Signal Hill	CA	
Carol	Hewitt	Signal Hill	CA	
Patricia	Lauer	Signal Hill	CA	
Denise	Trizinsky	Silverado	CA	
Heidi	Hartman	Simi	CA	
rachelle	skylar	simi	CA	
Julie	Vitto	Simi	CA	
Stephen	Anderson	Simi Valley	CA	
Jennifer	Apodac	Simi Valley	CA	
Antoniette	Barrientos	Simi Valley	CA	
Joy	Baumann	Simi Valley	CA	
Elaine	Berg	Simi Valley	CA	
Maria	Bon	Simi Valley	CA	
Bonnie	Bradbury	Simi Valley	CA	
Gina	Campa	Simi Valley	CA	
Leslie	Carroll	Simi valley	CA	
christina	ciesla	simi valley	CA	
Mary	Cortell	Simi Valley	CA	
Susan	Davenport	Simi Valley	CA	
Kristen	Diaz	Simi Valley	CA	
Joanne	Doherty	Simi Valley	CA	
Jennifer	East	Simi Valley	CA	
Chris	Ekholm	Simi Valley	CA	
Melissa	Garcia	Simi Valley	CA	
Nancy	Grant	Simi Valley	CA	
Rita w	Henry	Simi Valley	CA	
William	Hewes	Simi Valley	CA	
S.	Jensen	Simi Valley	CA	

Letter Signed by 69,549 Individuals

First Name	Last Name	City	State	Comment
James	Johnson	Simi Valley	CA	
Lorraine	Jones	Simi Valley	CA	
Sheral	Kaplan	Simi Valley	CA	
Pamela	LaFontaine	Simi Valley	CA	
Lisa	Leonard	Simi Valley	CA	
Sheinalee	Lloyd	Simi Valley	CA	
Patsy	Lowe	Simi Valley	CA	
William	Marcus	Simi Valley	CA	
Rachel	Mars	Simi valley	CA	
tami	mccready	Simi Valley	CA	
Alexis	Miller	SIMI VALLEY	CA	
Deborah	Nelson	Simi Valley	CA	
Kathryn	Nezhni	Simi Valley	CA	
Shawn	Nunez	Simi Valley	CA	
Gulshan	Oomerjee	Simi Valley	CA	
Linda	Parks	Simi Valley	CA	
Behdad	Parsa	Simi Valley	CA	
Ronald	Partridge	Simi Valley	CA	
Penelope	Prochazka	Simi Valley	CA	
Kathleen	Schenk	Simi Valley	CA	
Linda	Schlotzhauer	Simi valley	CA	
Rena	Seico	Simi Valley	CA	
Lisa	Shubb	Simi valley	CA	
Natalie	Smith	Simi Valley	CA	
salley	stott	SIMI VALLEY	CA	
David	Swire	Simi Valley	CA	
Jan	Tamoto	Simi Valley	CA	
Debbie	Thomas	Simi Valley	CA	
Rosemary	Valdivia	Simi Valley	CA	
Julie	Weinhouse	Simi Valley	CA	
Steve	Weinhouse	Simi Valley	CA	
sandra	williams	simi valley	CA	
Carissa	Wise	Simi Valley	CA	
Mark	Luiso	SJ	CA	
barbara	klein-robuck	sjc	CA	
Chris	Richardson	Sjc	CA	
Kenny	Miller	Sky Valley	CA	
Wendy	MacLeod	Skyforest	CA	
Kimberley	Law	Smartsville	CA	
kimble	darlington	smith river	CA	
Laurie	Neill	Smith River	CA	
Fran	Contreras	Smihy River	CA	
julie	schwindeman	So Lake Tahoe	CA	
Laura	Rossi	So San Francisco	CA	

Letter Signed by 69,549 Individuals

First Name	Last Name	City	State	Comment
Luerra	Hammond	So. San Francisco	CA	
Ada	Cartagena	So.s.f.	CA	
Joe	Cuviello	Solana Beach	CA	
Erin	McCarty	Solana Beach	CA	
Sue	Miller	SOLANA BEACH	CA	
Valerie	Viterbi	Solana Beach	CA	
Natasha	Weaver	Solana Beach	CA	
John	Taylor	Soledad	CA	
Jenne Lee	Bonaccorsi	Solvang	CA	
jane	drexler	Solvang	CA	
Carol	Lake	Solvang	CA	
Woody	Lavayen	Solvang	CA	
Sheila	Silan	Somerset	CA	
Robert	Webb	Somerset	CA	
Denise	Adabashi	Somis	CA	
KJ	Aanestad	Sonoma	CA	
Sandy	Baggelaar	Sonoma	CA	
Diane	Barbera	Sonoma	CA	
Linda	Bauer	Sonoma	CA	
Debra	Cassiero	Sonoma	CA	
Francis	Glennon	Sonoma	CA	
Karen	Hall	Sonoma	CA	
Antoinette	Herrick	Sonoma	CA	
Chris	Jones	Sonoma	CA	
Patric	Kearns	Sonoma	CA	
Carole	Kramer	Sonoma	CA	
Brooke	Miller	Sonoma	CA	
Jim	Phillips	Sonoma	CA	
Michael	R. Watson	Sonoma	CA	
Paula	Zerzan	SONOMA	CA	
Edmund	Allatt	Sonora	CA	
Michelle	Allison	Sonora	CA	
Margaret	Day	Sonora	CA	
James	Duff	Sonora	CA	
Helen	Engledow	Sonora	CA	
Suzanne	Erickson	Sonora	CA	
Jean	Flynn	Sonora	CA	
Linda	Glick	Sonora	CA	
molly	harami	Sonora	CA	
Pam	Moody	Sonora	CA	
Paulette	Forest	Soquel	CA	
Amanda	Galli	Soquel	CA	
Dax	Grice	Soquel	CA	
Jan	Kampa	Soquel	CA	
Sonia	King	Soquel	CA	

Letter Signed by 69,549 Individuals

First Name	Last Name	City	State	Comment
Gary & Seraphina	Landgrebe	Soquel	CA	
Erica	Lann-Clark	Soquel	CA	
Margaret	Madsen	Soquel	CA	
Kari	Olsen	Soquel	CA	
Douglas	Polhamius	Soquel	CA	
Dirk	Reed	Soquel	CA	
Sharon	Rose	Soquel	CA	
Amber Coverdale	Sumrall	Soquel	CA	
Karen	Valentine	Soquel	CA	
Carrie	Van Hee	soquel	CA	
Geoffrey	Wells	Soquel	CA	
Jean	Dakota	Soulsbyville	CA	
Marcos	Avila	South El Monte	CA	
anna	acosta	South Gate	CA	
Alicia	Becerril	South Gate	CA	
Stephanie	Boschert	South gate	CA	
Ezekiel	Flores	South Gate	CA	
Erika	Smith	South Gate	CA	
Melinda	Alpaugh	South Lake Tahoe	CA	
Christine	Cifelli	South Lake Tahoe	CA	
Jill	Gaughan	South Lake Tahoe	CA	
Kris	Hakanson	SOUTH LAKE TAHOE	CA	
Dennelle	Knudson	SOUTH LAKE TAHOE	CA	
Kathleen	Kramer	South Lake Tahoe	CA	
Heather	McNenny	South Lake tahoe	CA	
Jana	Menard	South Lake Tahoe	CA	
Trudi	Morgan	South Lake Tahoe	CA	
Trudi	Nye	South Lake Tahoe	CA	
Suzanne	Parodi	South Lake Tahoe	CA	
P	Purcell	South Lake Tahoe	CA	
laurie	skaggs	South Lake Tahoe	CA	

Letter Signed by 69,549 Individuals

First Name	Last Name	City	State	Comment
Sharon	Sullivan	SOUTH LAKE TAHOE	CA	
Jeanette	Willoby	South Lake Tahoe	CA	
Emeraech	DeCrescenzi	South Pasadena	CA	
Jacqueline	DeLaney	South Pasadena	CA	
Nicole	Diaz-Ordaz	South Pasadena	CA	
Patricia	Ford	South Pasadena	CA	
Pamela	Gutierrez	South pasadena	CA	
John M	Keefe	South Pasadena	CA	
Donald	Mackay	South Pasadena	CA	
Donald Sage	Mackay	SOUTH PASADENA	CA	
Aida	Marina	South Pasadena	CA	
Irene	Ponce	South Pasadena	CA	
Deena	Rusch	South Pasadena	CA	
Carol	Schneider	South Pasadena	CA	
Monica	Smith	South Pasadena	CA	
Alejandra	Baigorrotegui	South San Francisco	CA	
Carmen	Camponuevo	South San Francisco	CA	
Jeanne	Flores	South San Francisco	CA	
Carolyn	Gibbs	South San Francisco	CA	
Gloria	Lazaga	South San Francisco	CA	
Gloria	Lazaga	South San Francisco	CA	
Midori	Nakayama	South San Francisco	CA	
Ron	Parsons	South San Francisco	CA	
Wayne	Shireman	South San francisco	CA	
Mike	Somavilla	South San Francisco	CA	
Alexis	Stingley	South San Francisco	CA	
Pamela	Taylor	South San Francisco	CA	
Lizzette	Velasquez	South San Francisco	CA	
Ruthanne	Beirne	Spring Valley	CA	
john	charbonneau	Spring Valley	CA	

Letter Signed by 69,549 Individuals

First Name	Last Name	City	State	Comment
Camille	Choate	Spring Valley	CA	
James	Comeau	Spring Valley	CA	
Pat	Daniels	Spring Valley	CA	
walter	erhorn	spring valley	CA	
Lisa	Foland	Spring Valley	CA	
Sherry	Gettmann	Spring Valley	CA	
Florence	Koga	Spring Valley	CA	
Theodora	Moriarty	Spring Valley	CA	
kathy	steen	spring valley	CA	
Dana	Thompson	Spring Valley	CA	
Susan	Tinney	Spring Valley	CA	
timothy	villalobos	Spring Valley	CA	
Fran	Watson	Spring Valley	CA	
Lynn	Webber	Spring Valley	CA	
Melanie	Cope	Springville	CA	
Joyce	Kolasa	Springville	CA	
Mel	Palmer	Springville	CA	
Rod	Levin	Ssn Diego	CA	
Lisa	Togni	St Helena	CA	
Joscelyn	Ivanoff	St. Helena	CA	
Phoebe	Russ	St. Helena	CA	
John	Hilliker	Stallion Springs	CA	
Carolina	Albers	Stanford	CA	
d	g	stanford	CA	
Eunice	Rodriguez	Stanford	CA	
carol	ruth	Stanford	CA	
olivia	saachi	stanford	CA	
James	frageman	Stanton	CA	
Faith	Herschler	Stanton	CA	
Nikki	Larkins	Stanton	CA	
Nichole	Semaia	Stanton	CA	
Rebecca	Vargo	Stanton	CA	
Kim	Waterson	Stanton	CA	
Erika	Becerra	Stockton	CA	
Janice	Beyer	stockton	CA	
Cheryl	Billodeau	Stockton	CA	
Cheryl	Chase	Stockton	CA	
Joan	Cosens	Stockton	CA	
Dominique	Dellafosse	Stockton	CA	
Kellen	Dempsey	Stockton	CA	
Jul	Dietz	Stockton	CA	
Valerie	Escobedo	Stockton	CA	
Gregory	Ferguson	Stockton	CA	
Christine V.	Fink	Stockton	CA	
Debra	Franklin	Stockton	CA	
Travis	Freeman	stockton	CA	

Letter Signed by 69,549 Individuals

First Name	Last Name	City	State	Comment
Veronica	Gomes	Stockton	CA	
Ana	Hall	STOCKTON	CA	
Carolyn	Hall	Stockton	CA	
Emilie	Hance	Stockton	CA	
Dawn	Hubbard	Stockton	CA	
RJ	J	stockton	CA	
Vicki	Jelley	Stockton	CA	
Tedd	Kawakami	Stockton	CA	
sokhey	kong	Stockton	CA	
Lisa	Latta	stockton	CA	
Phillip	Laughlin	Stockton	CA	
sally	Lechich	stockton	CA	
Suzanne	Lewis	Stockton	CA	
Kristie	Loveall	Stockton	CA	
Luis	Martinez	Stockton	CA	
Sylvia	McNeil	Stockton	CA	
Lee	Miller	STOCKTON	CA	
Aurora	Monsisvais	Stockton	CA	
Michelle	Montano	Stockton	CA	
Alicia	Moore	Stockton	CA	
george	nava	Stockton	CA	
George	Nava	stockton	CA	
alex	peterson	stockton	CA	
Christine	Pimentel	Stockton	CA	
Marla	Podesta	Stockton	CA	
Thuan	QUACH	STOCKTON	CA	
lynn	reyes	Stockton	CA	
michelle	riojas	stockton	CA	
Cynthia	Robinette	Stockton	CA	
Tahirah	Roe	Stockton	CA	
Lillian	Romero	Stockton	CA	
Gail	Rose	Stockton	CA	
Bambi	Rutledge	Stockton	CA	
Sharman	Saffier Willis	Stockton	CA	
Michael	Sarabia	Stockton	CA	
Thomas	Simpson	Stockton	CA	
Diana	Slawson	Stockton	CA	
Monica	Smith	Stockton	CA	
Darrin	Sterling	Stockton	CA	
Barbara	Suyehiro	Stockton	CA	
gayla	swires	STOCKTON	CA	
billie	talamantes	stockton	CA	
Ashlee	Temple	stockton	CA	
Donna	Vallee	Stockton	CA	
Jocelyn	Weisbrich	Stockton	CA	
Dora	Wilson	Stockton	CA	

Letter Signed by 69,549 Individuals

First Name	Last Name	City	State	Comment
William	Wollner	Stockton	CA	
Patricia	Zaragoza	Stockton	CA	
Shan	Albert	Studio City	CA	
Deborah	Baxtrom	Studio City	CA	
Renee	Bradford	Studio City	CA	
Nancy	Burkhart	Studio City	CA	
Nancy	Davies	Studio City	CA	
Douglas	Day	Studio City	CA	
Tracy	Elliott	Studio City	CA	
nancy	fichman	Studio City	CA	
Mary	Gregory	Studio City	CA	
Hamed	Hamad	Studio City	CA	
Kim	Hansen	Studio City	CA	
nina	heller	studio city	CA	
Todd	Howk	Studio City	CA	
Christine	Hsia	Studio City	CA	
Betsy	Jackson	Studio City	CA	
Carol	Kiefer	Studio City	CA	
Vivian	Kredenser	Studio City	CA	
Susan	Lea	Studio City	CA	
Mark	Lewis	Studio City	CA	
barbera	libis	STUDIO CITY	CA	
Sue	Michelson	Studio City	CA	
Sue	Michelson	STUDIO CITY	CA	
Lisa	O'rrell	Studio City	CA	
Olga	Pogany	Studio City	CA	
Christoph	Ruegg	Studio City	CA	
Dena	Saraceno	Studio City	CA	
Marrick	Sayers	Studio City	CA	
Julian	Siminski	Studio City	CA	
Richard	Tunell	Studio City	CA	
Shawn	Williamson	STUDIO CITY	CA	
Chien	Yu	Studio city	CA	
Linda	Zimmerman	Studio City	CA	
Theodore	Kerhulas	Su Valley	CA	
Barbara	Bennett	Sugarloaf	CA	
Vicki	Betts	SUGARLOAF	CA	
Shannon	Clark	Sugarloaf	CA	
james	roberts	sugarloaf	CA	
Peter	Weiner	Sugarloaf	CA	
Jeannie	Boyd	Suisun City	CA	
Geneva	DAVISON	Suisun city	CA	
Lisete	Correa	Summerland	CA	
Sets	Furuike	Summerland	CA	
Setsuko	Furuike	Summerland	CA	
Rosalee	Clements	Sun City	CA	

Letter Signed by 69,549 Individuals

First Name	Last Name	City	State	Comment
Regina	Logue	Sun City	CA	
Diana	Lucas	Sun City	CA	
Steven	Netkin	Sun City	CA	
debbie	williams	sun city	CA	
Daisy	Barjas	Sun valley	CA	
Wade	Holdsworth	SUN VALLEY	CA	
Penny	Jones	SUN VALLEY	CA	
Florence	Manne	Sun Valley	CA	
Osiris	Moncada	Sun Valley	CA	
GARRINE	PETERSEN	SUN VALLEY	CA	
Ada	Saei	Sun Valley	CA	
Gerald	Shaia	Sun Valley	CA	
Bonnie	Abel	Sunland	CA	
Christopher	Alvarez	Sunland	CA	
Rossana	Foote	Sunland	CA	
Karen	Lee	Sunland	CA	
Denise	Lenardson	Sunland	CA	
Shaunaserene	Marlin	Sunland	CA	
Lorrie	Oshatz	Sunland	CA	
James	Reynolds	Sunland	CA	
tom	schwartz	Sunland	CA	
Sharon	Victoria	Sunland	CA	
Edwin	Aiken	Sunnyvale	CA	
ernest	boyd	sunnyvale	CA	
Gerardo	Bustos	Sunnyvale	CA	
Cheryl	Catron	Sunnyvale	CA	
Brenda	Chin	Sunnyvale	CA	
Ana	Cisneros	Sunnyvale	CA	
Krista	Dana	Sunnyvale	CA	
Elizabeth	Ellwanger	Sunnyvale	CA	
John	Harris	Sunnyvale	CA	
Aoife	Hart	Sunnyvale	CA	
Kathleen	Hoffacker	Sunnyvale	CA	
Karissa	Huang	SUNNYVALE	CA	
Bruce	Jenkins	Sunnyvale	CA	
De'Von	Johnson	Sunnyvale	CA	
Yvonne	Jue	Sunnyvale	CA	
Manjula	Kamaraju	Sunnyvale	CA	
Cynthia	Kiser	Sunnyvale	CA	
Sally	Klinke	Sunnyvale	CA	
Trang	Le	Sunnyvale	CA	
Y	Lee	Sunnyvale	CA	
Deborah	Macias	Sunnyvale	CA	
Kellie	Mangal	Sunnyvale	CA	
Maria	Manjarrez	Sunnyvale	CA	
Poly	Prime	Sunnyvale	CA	

Letter Signed by 69,549 Individuals

First Name	Last Name	City	State	Comment
Alan	Schenck	Sunnyvale	CA	
Earl	Shimaoka	Sunnyvale	CA	
Ann	Tzoumas	Sunnyvale	CA	
Harry	White	Sunnyvale	CA	
Paula M	Wright	Sunnyvale	CA	
Steven	Wright	Sunnyvale	CA	
Vira	Confectioner	Sunol	CA	
Bob	Bellamy	SUNSET BEACH	CA	
Joelle	Porter	Susanville	CA	
Joelle	Porter	Susanville	CA	
Robert	Rich	Susanville	CA	
Mariana	Lightfoot	Sutter	CA	
jud	woodard	Sutter Creek	CA	
Fiona	Priskich	Swan View	CA	
Leslie	Aisenman	Sylmar	CA	
Lillian	Beckett	Sylmar	CA	
Diane	Boucher	Sylmar	CA	
Glenn	Byrnes	SYLMAR	CA	
Holly	Fraser	Sylmar	CA	
Eugene	Hernandez	Sylmar	CA	
Lil	Judd	Sylmar	CA	
William	Klitzke	Sylmar	CA	
bob	lentz	sylmar	CA	
Jerry	Oliver	Sylmar	CA	
Margarita	Perez	Sylmar	CA	
Rafaela	Reyna	Sylmar	CA	
BONNIE	SCHWAB	SYLMAR	CA	
Edy G	Soto	Sylmar	CA	
Wanda	Tomaski	Sylmar	CA	
Diana	Vega	SYLMAR	CA	
Angie	Velasquez	Sylmar	CA	
Kevin	Wightman	Sylmar	CA	
Karin	Yehling	Sylmar	CA	
Sarah C	Rowland	Taft	CA	
Tsmmie	Shaffer	Taft	CA	
Victoria	Berchtold	Tahoe city	CA	
Sue	Daniels	Tahoe City	CA	
Cheyenne	Riester	Tahoe City	CA	
e	p	talmage	CA	
Beverley	Sherman	Talmage	CA	
Charles	B.	Tarzana	CA	
Collette	Bernay	Tarzana	CA	
Marybeth	Cochis	Tarzana	CA	
Karen	Emanuel	Tarzana	CA	
Cheri	Friedman	Tarzana	CA	
barbara	gale	Tarzana	CA	

Letter Signed by 69,549 Individuals

First Name	Last Name	City	State	Comment
William	Harrison	Tarzana	CA	
Ella	Hess	Tarzana	CA	
roger	hollander	tarzana	CA	
Michael	Lutsky	Tarzana	CA	
Roberta	Lutsky	Tarzana	CA	
Flora	Oshana	Tarzana	CA	
Basia	Priga	TARZANA	CA	
Patty	Shenker	Tarzana	CA	
Anya	Zinoveva	Tarzana	CA	
Yahel	Gomez	Tecate	CA	
Gail	Roberts	Tecate	CA	
Jacqui	Bradshaw	Tehachapi	CA	
Jan	Calof	Tehachapi	CA	
Gina	Crane	Tehachapi	CA	
Marjorie	Lulay	Tehachapi	CA	
Victoria	Randazzo	Tehachapi	CA	
Janel	Rizzo	TEHACHAPI	CA	
Helen	Santillan	Tehachapi	CA	
Missie	Smith	Tehachapi	CA	
Lissa	Verdugo	Tehachapi	CA	
Wendy	Allen	TEMECULA	CA	
Penny	Alverson	Temecula	CA	
Janice	Austin	Temecula	CA	
Michelle	Burress	Temecula	CA	
Juliette	Darvey	Temecula	CA	
Breonna	Garcia	Temecula	CA	
Trish	Haerr	Temecula	CA	
Holly	Hall	Temecula	CA	
Jena	Hallmark	Temecula	CA	
Deborah	Holland	Temecula	CA	
Brian	Jeffery	Temecula	CA	
Diana	Johnson	Temecula	CA	
Diane	Joyce	Temecula	CA	
Jeanna	Lum	Temecula	CA	
Linda	McDonald	Temecula	CA	
spencer	miller	TEMECULA	CA	
Michael	Moeller	Temecula	CA	
Kelly	Murphy	temecula	CA	
Sally	Nelson	Temecula	CA	
rose	ramirez	temecula	CA	
frank	redmond	temecula	CA	
Sally	Reed	Temecula	CA	
Nancy	Sanford	TEMECULA	CA	
Kim	Shepard	Temecula	CA	
Sherry	Sherman	Temecula	CA	
Marla	Spraker	Temecula	CA	

Letter Signed by 69,549 Individuals

First Name	Last Name	City	State	Comment
Martin	stickell	Temecula	CA	
Sharon	Sweet	Temecula	CA	
Whitney	Van Herpe	Temecula	CA	
Victoria	Villagran	Temecula	CA	
Susan	Wizer	Temecula	CA	
Louise	Zimmer	Temecula	CA	
B	G	Temp	CA	
Jared	Armbrust	Temple city	CA	
Dan	Fields	Temple City	CA	
Lauren	Hilo	Temple city	CA	
Eleana	Liou	Temple city	CA	
Sayeeda	Malachi	Temple City	CA	
Michelle	Sibinovic	TEMPLE CITY	CA	
Barbara	Thomas	Temple City	CA	
Maria	Werner	Temple City	CA	
Ava	Bardin	Templeton	CA	
B.	Graper	Templeton	CA	
Debra	Jurey	Templeton	CA	
JORDANA	NICHOLAS	templeton	CA	
Michele	Reed	Templeton	CA	
Toby	Stanley	Templeton	CA	
Darcie	Cutts	Tenecula	CA	
Young	Lee	Terra Bella	CA	
kristine	Schultz	Terra Bella	CA	
Deborah	Filipelli, PhD	The Sea Ranch	CA	
Carol	Chappina	Thousand	CA	
Wendy	Aliano	Thousand oaks	CA	
Kristin	Barrett	Thousand Oaks	CA	
Ada	Braun	Thousand Oaks	CA	
Carin	Brennan	Thousand Oaks	CA	
Lexie	Cataldo	Thousand Oaks	CA	
Dory	Dallugge	Thousand Oaks	CA	
Erika	Eleniak	Thousand Oaks	CA	
tina	frugoli	thousand oaks	CA	
Tomas	Garcia	Thousand Oaks	CA	
kimberly	hill	thousand oaks	CA	
Elissa	Hofelt	THOUSAND OAKS	CA	
Ika	Irsan	THOUSAND OAKS	CA	
Matthew	Johnson	Thousand Oaks	CA	
Paula	Johnson	Thousand Oaks	CA	
Kathleen	Koepp	Thousand Oaks	CA	
Cheryl	Macdonald	Thousand oaks	CA	
Stacey	McDonald	Thousand Oaks	CA	
Henry	Narve Jr	Thousand Oaks	CA	

Letter Signed by 69,549 Individuals

First Name	Last Name	City	State	Comment
Munyan	Penelope	Thousand Oaks	CA	
Gary	Raymond	Thousand Oaks	CA	
Laurie	Shanin	Thousand Oaks	CA	
lawrence	spinner	Thousand Oaks	CA	
Cindy	Stein	Thousand Oaks	CA	
Ken	Stein	Thousand Oaks	CA	
Stephanie	Stone	Thousand oaks	CA	
Jeannette	Welling	Thousand Oaks	CA	
Gerry	Williams	THOUSAND OAKS	CA	
Barbara	Wolfson	Thousand Oaks	CA	
Lynne	Colvig	Thousand Palms	CA	
Kathie	Boley	Three Rivers	CA	
Dennis	Villavicencio	Three Rivers	CA	
m.	canter	tiburon	CA	
C.C.	Hollis-Franklyn	Tiburon	CA	
C.C.	Hollis-Franklyn	tiburon	CA	
Denise	Howell	Tiburon	CA	
L.	Krausz	Tiburon	CA	
Beth	Levinson	Tiburon	CA	
Katherine	Martinez	Tiburon	CA	
nico	mcafee	tiburon	CA	
Nixo	Mcafee	Tiburon	CA	
Chris	Bouckaert	TO	CA	
nancy	riggleman	tollhouse	CA	
Mary	Baker	Toluca Lake	CA	
Ronald	Calvisi	Toluca Lake	CA	
Kar	Des	Toluca lake	CA	
Maryam	Faresh	Toluca Lake	CA	
Fran	Freedman	Toluca Lake	CA	
jill	goldman	toluca lake	CA	
Laura	LaRocca	Toluca Lake	CA	
Laura	LaRocca	Toluca Lake	CA	
Karla	Morales	Toluca Lake	CA	
Sheri	Reeves	toluca lake	CA	
Ellen	Segal	Toluca Lake	CA	
Ellen	Segal	Toluca Lake	CA	
Rick	Spa ks	Toluca Lake	CA	
Rick	Sparks	Toluca Lake	CA	
Rebecca	Staab	Toluca Lake	CA	
Crystal	Taylor	TOLUCA LAKE	CA	
Stephen	Alamango	topanga	CA	
Joan	Andersson	Topanga	CA	
jane	august	topanga	CA	
Adolfo	Bermeo	Topanga	CA	

Letter Signed by 69,549 Individuals

First Name	Last Name	City	State	Comment
amanda	foulger	topanga	CA	
jed	fuhrman	topanga	CA	
Elizabeth	G	Topanga	CA	
Malcolm	Groome	Topanga	CA	
Robert	Hahn	Topanga	CA	
Susan	Hanger	Topanga	CA	
Patricia	Hill	Topanga	CA	
Dorothy	Keesee-Cherkas	Topanga	CA	
Dan	Larson	Topanga	CA	
Julie	Levine	Topanga	CA	
elise	mallove	topanga	CA	
Malia	Mau	Topanga	CA	
Kenneth	Miller	Topanga	CA	
Jaime	Nahman	Topanga	CA	
Dr Lindsay	Sharp	Topanga	CA	
Oscar	Spear	Topanga	CA	
Charleen	Steeves	Topanga	CA	
Penelope	Ward	Topanga	CA	
Carmen	Alivera	Torrance	CA	
Jane	Armstrong	Torrance	CA	
Linda	Babb	Torrance	CA	
Cynthia	Barragan	Torrance	CA	
Kristie	Beaulieu	Torrance	CA	
Erwin Kenneth	Bennett	Torrance	CA	
Bill	Blischke	Torrance	CA	
Julia	Chlanda	Torrance	CA	
Kim	Conaway	Torrance	CA	
Carolyn	Garcia	Torrance	CA	
Sandy	Godin	Torrance	CA	
Mitzi	Greenan	Torrance	CA	
Sheila	Grimes	Torrance	CA	
janet	howe	Torrance	CA	
Gayle	Kirma	Torrance	CA	
Ken	Kunishima	Torrance	CA	
Gerardo	Licciardi	Torrance	CA	
Savannah	Lilly	Torrance	CA	
Tracy	Luu	Torrance	CA	
Barbara	Nagy	Torrance	CA	
Doreen	Nakabayashi	Torrance	CA	
Rich	Perez	Torrance	CA	
Lynn	Ryan	TORRANCE	CA	
Schawon	Sigler	Torrance	CA	
James	South	Torrance	CA	
Frank	Strock	Torrance	CA	
Toni	Tersigni	TORRANCE	CA	
William	Tropp	Torrance	CA	

Letter Signed by 69,549 Individuals

First Name	Last Name	City	State	Comment
Janet	Uyeki	TORRANCE	CA	
mary jean	veenis	torrance	CA	
Geena	Verna	Torrance	CA	
Stacy	Walston	Torrance	CA	
Judith	Weber	Torrance	CA	
Vinay	Yakkundi	TORRANCE	CA	
SALIE	YATES	TORRANCE	CA	
		TRABUCO		
Monica	Backman	CANYON	CA	
Theresa	DeMott	Trabuco Canyon	CA	
Rachel	Egerton	Trabuco Canyon	CA	
Debra	Gley	Trabuco Canyon	CA	
Patti	Gomez	Trabuco Canyon	CA	
Jinx	Hydeman	Trabuco Canyon	CA	
Kay	Lieber	Trabuco Canyon	CA	
Douglas	McCormick	Trabuco Canyon	CA	
Gloria	Sefton	Trabuco Canyon	CA	
Heathet	Tamayo	Trabuco Canyon	CA	
Jill	Mcconica-Hageman	Trabuco Cyn	CA	
Vangie	Black	Tracy	CA	
Louise	Croteau	Tracy	CA	
Wynn	Derr	Tracy	CA	
Wendy	Drew	Tracy	CA	
Victoria	H Roan	Tracy	CA	
Anna	Krohn	Tracy	CA	
Susan	Magana	tracy	CA	
Josie	Morgado	Tracy	CA	
Eileen	Shahzada	Tracy	CA	
MARYANNSTEVE				
NS	STEVENS	TRACY	CA	
Pam	Tillman	Tracy	CA	
Bob	Cavers	Trinidad	CA	
Rachel	Dilthey	Trinidad	CA	
RICHARD	JACKSON	TRINIDAD	CA	
Ron	Melin	Trinidad	CA	
Carol	Mone	Trinidad	CA	
Mara	Parker	Trinidad	CA	
Marilyn	Shepherd	Trinidad	CA	
Simone	Wallace	Trona	CA	
Kirsten	Kroner	Truckee	CA	
Michele	McCarthy Smith	Truckee	CA	
Julie	mcnab	Truckee	CA	
Neal	Mock	Truckee	CA	
Diane	Moore	Truckee	CA	
Heather	Spear	Truckee	CA	

Letter Signed by 69,549 Individuals

First Name	Last Name	City	State	Comment
Michelle	Tjosvold	Truckee	CA	
Chris	Worcester	Truckee	CA	
Kathi	Aker	Tujunga	CA	
Rita	Baghdassarian	Tujunga	CA	
brett	bell	tujunga	CA	
Becky	Bristow	Tujunga	CA	
Diane	Cantwell	Tujunga	CA	
Leah	Gibson-Corcoran	Tujunga	CA	
Probyn	Gregory	Tujunga	CA	
Lucy	Hamby	Tujunga	CA	
Debbie	Kane	Tujunga	CA	
Katherine	Kean	TUJUNGA	CA	
Ingrid	Lephardt	Tujunga	CA	
Kathryn	Lotz	Tujunga	CA	
Ana	Millaruelo	Tujunga	CA	
M.A.	Steinberger	Tujunga	CA	
Norma	Stephens	Tujunga	CA	
Scott	Zenz	Tujunga	CA	
Anna	Partaker	Tulare	CA	
Jennifer	Sousa	tulare	CA	
Dolores	Boutin	Tuolumne	CA	
Nora	Kittle	Tuolumne	CA	
Krystal	Alnas	Turlock	CA	
Erika	Correa	Turlock	CA	
Paula	Dickinson	Turlock	CA	
Christopher	Hansen	Turlock	CA	
Mary	Kelley	Turlock	CA	
Wendy	Larson	Turlock	CA	
Casandra	McCants	Turlock	CA	
David	Paul	Turlock	CA	
Regan	Smith	Turlock	CA	
Paula	Tice	Turlock	CA	
Erica	Bennett	TUSTIN	CA	
Kim	Blunt	Tustin	CA	
Perry	Gx	Tustin	CA	
Joseph	Hernandez	TUSTIN	CA	
Donna	Jost	Tustin	CA	
joan	kelley	Tustin	CA	
Jey	Lee	Tustin	CA	
cathy	markowitz	tustin	CA	
Leslie	McLean	Tustin	CA	
Christine	Olhats	Tustin	CA	
Luis	Rios	Tustin	CA	
Jessica	Saavedra	Tustin	CA	
Margaret	Sanford	Tustin	CA	
Beth	Sargent	Tustin	CA	

Letter Signed by 69,549 Individuals

First Name	Last Name	City	State	Comment
Liz	Sigel	Tustin	CA	
Mika	Stonehawk	Tustin	CA	
Cathy	Threadgill	Tustin	CA	
Stephen	Bohac	Twain Harte	CA	
Florence	Boyd	Twain Harte	CA	
		Twentynine		
Rev. Cat	Cassidy	Palms	CA	
		Twentynine		
Tesa	Protzman	Palms	CA	
		Twentynine		
Brenda	Travis	Palms	CA	
Ann	Quinn	Twin Peaks	CA	
Donna	Decoster	Twmecula	CA	
Debbie	Alavezos	Ukiah	CA	
jane	biggins	ukiah	CA	
jane	biggins esq	Ukiah	CA	
Jorge	De Cecco	Ukiah	CA	
Rebecca	Frey	Ukiah	CA	
Michele	Halligan	Ukiah	CA	
Wayne	Heckman	Ukiah	CA	
Cynthia	Hernandez	Ukiah	CA	
Maxwell	Karmelich	Ukiah	CA	
Laura	Koeninger	Ukiah	CA	
Larry	Mayfield	Ukiah	CA	
James	McArdle	Ukiah	CA	
e	p	Ukiah	CA	
Edgard	Schmidt	UKIAH	CA	
Paul	Tollow	Ukiah	CA	
Shelley	Abbate	UNION CITY	CA	
Julie	Ballard	Union City	CA	
Ben	Cachola	Union City	CA	
Ben	Cachola	Union City	CA	
Claude	Hopkins	Union City	CA	
Rosalie	Long	Union City	CA	
Sandy	Poerink	Union City	CA	
Kimberly	Trujillo	Union City	CA	
Ernie	Walters	Union City	CA	
GEORGE	HARRIS	Universal city	CA	
Jennifer	Ankele	Upland	CA	
Richard	Blincoe	Upland	CA	
Michael	Callaway	Upland	CA	
Anna	Ciraulo	Upland	CA	
Jessica	Garcia	Upland	CA	
Carmen	Gutierrez	Upland	CA	
s	Haney	Upland	CA	
Brigitte	James	Upland	CA	

Letter Signed by 69,549 Individuals

First Name	Last Name	City	State	Comment
Lauren	James	Upland	CA	
Robert	Kolesnik	Upland	CA	
Patisu	Lambert	Upland	CA	
Laura	Lawson	UPLAND	CA	
Patricia	McCandless	Upland	CA	
Lule	Melgarejo	Upland	CA	
Alex	Miller	Upland	CA	
Suzanna	Olton	Upland	CA	
Michele	pacheco	UPLAND	CA	
Kimberly	Saxelby	Upland	CA	
Yvonne	Smith	Upland	CA	
Angie	Vogel	upland	CA	
Mike	Wasson	Upland	CA	
Mary	Will	Upland	CA	
Vincent	Young	Upland	CA	
Claudia	Ellis	Upper Lake	CA	
Machiko	Shimada	Upper Lake	CA	
Rikje Maria	Ruiter	Utrecht	CA	
ELENA	ALLARD	VACAVILLE	CA	
Ruth	Bieber	Vacaville	CA	
mia	budwig	vacaville	CA	
Cathy	Cretser	Vacaville	CA	
Carol	Dalton	Vacaville	CA	
Michelle	Davis	Vacaville	CA	
Barbara-Lee	Doyle PhD	Vacaville	CA	
Cindy	Eriksen	Vacaville	CA	
Anne	Finch	Vacaville	CA	
Patti	Fink	VACAVILLE	CA	
Lynn	Forssell	Vacaville	CA	
Mike	Hamilton	Vacaville	CA	
Nina	Hollaway	Vacaville	CA	
Keenan	Kaai	Vacaville	CA	
Penny	Kaai	Vacaville	CA	
Tammy	Lindsley	Vacaville	CA	
Kristen	Lowry	Vacaville	CA	
Lorraine	Lowry	Vacaville	CA	
Laura	Morton	Vacaville	CA	
Gida	Naser	Vacaville	CA	
Joan	Pool	Vacaville	CA	
Douglas	Poore	VACAVILLE	CA	
Joseph	Rhoades	Vacaville	CA	
Alex	Roth	Vacaville	CA	
Isabel	Jorgensen Lar	Vacavilles	CA	
Alyss	Sanner	Val Verde	CA	
Kelly	Anderson	Valencia	CA	
Kelly	Broussard	Valencia	CA	

Letter Signed by 69,549 Individuals

First Name	Last Name	City	State	Comment
Oana	Cioaca Taylor	Valencia	CA	
Staycee	Gordon	Valencia	CA	
Jessica	Hickman	Valencia	CA	
Valerie	Moore	Valencia	CA	
John	Paladin	Valencia	CA	
Kristen	Renton	Valencia	CA	
Lynda	Smith	Valencia	CA	
karl	stein	Valencia	CA	
Rose	Urdank	Valencia	CA	
Anita	Wisch	Valencia	CA	
Richard	Anderson	Vallejo	CA	
Nancy	Balint	Vallejo	CA	
Kimberly	Beliveau	Vallejo	CA	
Brandon	Bledsoe	Vallejo	CA	
Dolores	Bourgeau	Vallejo	CA	
Jane	Burns	Vallejo	CA	
Jordan	Carter	Vallejo	CA	
Jane	Casey	Vallejo	CA	
Joanne	Chambers	Vallejo	CA	
Rebecca	Chan	Vallejo	CA	
Linda	Chene	Vallejo	CA	
Dawn	Christensen	Vallejo	CA	
Elizabeth	clapp	Vallejo	CA	
Katherine	Coonley	Vallejo	CA	
Floredia	Davis	Vallejo	CA	
John	De La Torre	Vallejo	CA	
Cheryl	Demmon	Vallejo	CA	
Hera	Donaldo	Vallejo	CA	
Gretchen	Eberle	Vallejo	CA	
Stephanie	Fletter	Vallejo	CA	
Cecelia	Fortier	Vallejo	CA	
Jamie	Fuchs	Vallejo	CA	
Katherine	Hanna	Vallejo	CA	
Marilyn	Harrison	Vallejo	CA	
Glenda	Hesley	Vallejo	CA	
Elena	Ionov	Vallejo	CA	
Ed	Iskander	Vallejo	CA	
Alicia	Jackson	Vallejo	CA	
Lori	James	Vallejo	CA	
Sabine	Michell	Vallejo	CA	
Sher	Morgan	Vallejo	CA	
Selena	Nadav	Vallejo	CA	
Nikki	Nafziger	Vallejo	CA	
Anthony	Norton	Vallejo	CA	
Michael	Olteanu	Vallejo	CA	
Vicki	Ovens	Vallejo	CA	

Letter Signed by 69,549 Individuals

First Name	Last Name	City	State	Comment
William	Putnam	Vallejo	CA	
John	Rotio	Vallejo	CA	
Angelina	Ruiz	Vallejo	CA	
deborah	schuler	vallejo	CA	
Tracy	Sherrer	Vallejo	CA	
Jenny	Smith	Vallejo	CA	
Nelissa	Solomon	Vallejo	CA	
Doug	Strobel	Vallejo	CA	
Lana	Touchstone`	Vallejo	CA	
Ruth	Tubbs	Vallejo	CA	
Adoracion B	Walker	Vallejo	CA	
Alicia	Zdaniewicz	Vallejo	CA	
Heather	Bates	Valley Center	CA	
Lynn	Brown	Valley Center	CA	
Eileen	Fagan	Valley Center	CA	
Magge	Herrera	VALLEY CENTER	CA	
Sue	Hill	Valley Center	CA	
victoria	klinger	valley center	CA	
Dan	Matthews	Valley Center	CA	
Jerry	Nolan	Valley Center	CA	
Tami	Oleson	Valley Center	CA	
Delene	St. Clair	Valley Center	CA	
Margie	Williams	Valley Center	CA	
Sandy	Zelasko	Valley Center	CA	
Nicole	Alaverdian	Valley glen	CA	
Dudley and				
Candace	Campbell	Valley Glen	CA	
Carolyn	De Mirjian	Valley Glen	CA	
Jenee	Gossard	Valley Glen	CA	
George	Leddy	Valley Glen	CA	
Linda	Lenz	Valley Glen	CA	
Yossi	Sasson	Valley Glen	CA	
Estelle	Balaty	Valley Springs	CA	
Darlene	Fruciano	Valley Springs	CA	
Monica	Horton	Valley springs	CA	
Sandra	Jackson	Valley Springs	CA	
WENDY	Silberbauer	Valley Springs	CA	
Gloria	Wilkins	Valley Springs	CA	
Thomas	Banghart	Valley Village	CA	
Rob	Erlick	Valley Village	CA	
Erin	Farber	Valley Village	CA	
Robert Scott	Fort	Valley village	CA	
janine	Giaime	Valley Village	CA	
Carlo	Gidikian	Valley village	CA	
Jodi	Igard	VALLEY VILLAGE	CA	
darynne	jessler	Valley Village	CA	

Letter Signed by 69,549 Individuals

First Name	Last Name	City	State	Comment
darynne	jessler	valley village	CA	
Danika	Kohler	Valley Village	CA	
jeff	Levicke	Valley Village	CA	
Michale	Noll	Valley Village	CA	
Christina	O'brian	Valley Village	CA	
Lena	Ostroff	Valley Village	CA	
rhea	park	valley village	CA	
Rosemarie	Postovoit	Valley Village	CA	
Brianne	Rogers	Valley Village	CA	
Julie	Sawyer	Valley Village	CA	
R	T	VALLEY VILLAGE	CA	
Lauren	Takacs	Valley Village	CA	
Nicholas	Thibeault	Valley Village	CA	
Dirk	Verbeuren	Valley Village	CA	
Slava	Vinnitsky	Valley village	CA	
Denise	Zolondek	Valley Village	CA	
Adam	Adler	Van Nuys	CA	
Mary	Bordukov	Van Nuys	CA	
Hugh	Brackett	Van Nuys	CA	
Anna	Brathwaite	van nuys	CA	
Holly	Burgin	Van Nuys	CA	
Amparo Fabiana	Chepote	VAN NUYS	CA	
Donna	Chin	Van Nuys	CA	
Luz	Cuevas	Van nuys	CA	
stephanie	faiella	van nuys	CA	
Chris	Gomez	Van Nuys	CA	
marlene	gross	VAN NUYS	CA	
Soon	Gunderson	Van Nuys	CA	
lise	hartill	VAN NUYS	CA	
Eden	Kennan	VAN NUYS	CA	
Jamie	Lawrence	Van Nuys	CA	
Lynne	Lerner	VAN NUYS	CA	
Donna	Lewis	Van Nuys	CA	
Adil	Mehta	Van Nuys	CA	
Helen	Miller	Van Nuys	CA	
stephanie	nunez	Van Nuys	CA	
Zero	Nunez	Van Nuys	CA	
Annie	Parthemorr	Van nuys	CA	
alexa	pereira	van nuys	CA	
Erin	Redding	Van Nuys	CA	
Roxanne	Reichbach	Van Nuys	CA	
Terrell	Rodefer	VAN NUYS	CA	
Mark	Sussek	Van Nuys	CA	
Mir	Bahmanyar	Van. Nuys	CA	
Samantha	Bahramian	Venice	CA	

Letter Signed by 69,549 Individuals

First Name	Last Name	City	State	Comment
omar	beqaj	venice	CA	
Karen	Cohen	VENICE	CA	
Dana	Conklin	Venice	CA	
Jesse	Croxton	Venice	CA	
Aimee	Darrow	Venice	CA	
Aimee	Darrow	Venice	CA	
Joanna	Deirmendjian	VENICE	CA	
Carol	Easton	Venice	CA	
Linda	Eberle	Venice	CA	
Nora	Gainey	VENICE	CA	
amanda	glover	venice	CA	
cailin	Harrison	Venice	CA	
Kathy	Horbund	Venice	CA	
Jane	Hunziker	Venice	CA	
frederique	joly	Venice	CA	
Nancy	Lamb	VENICE	CA	
Barbara	Mastej	Venice	CA	
Blue	McRight	Venice	CA	
Bradley	Miskell	Venice	CA	
Jim	O'Brien	Venice	CA	
Heather	Parke	Venice	CA	
Eliah	Perona	Venice	CA	
Antonia	Powell	Venice	CA	
Carol	Royce-Wilder	Venice	CA	
alice	SCHOOLMAN	Venice	CA	
Jan	Seedman	Venice	CA	
Nicole	Vann	Venice	CA	
Pam	Wise	Venice	CA	
Shireene	Zahedi	Venice	CA	
Andrew	Abate	Ventura	CA	
Rebecca	Achilles	Ventura	CA	
Helen	Babcock	Ventura	CA	
Diane	Bernard	Ventura	CA	
Teresa	Biange Villeda	Ventura	CA	
Jennifer	birlin	ventura	CA	
Elizabeth	Black	Ventura	CA	
Denise	Blair	Ventura	CA	
Michelle	Brie	Ventura	CA	
gane	brooking	ventura	CA	
Ron	Broschart	Ventura	CA	
Michele	Brulee	VENTURA	CA	
Julie	Carmichael	Ventura	CA	
Susan	Collins	Ventura	CA	
Teresa	Dangcil	Ventura	CA	
Barbara	Dincau	Ventura	CA	
Barbara	Dincau	VENTURA	CA	

Letter Signed by 69,549 Individuals

First Name	Last Name	City	State	Comment
Sol	Fdez	VENTURA	CA	
Linda	Ferland	Ventura	CA	
Linda	Ferland	Ventura	CA	
brian	girard	Ventura	CA	
Wendy	Goodrich	Ventura	CA	
Jamie	Green	Ventura	CA	
Carolyn	Hohlfeld	Ventura	CA	
Helen	Johnson	Ventura	CA	
Nancy	Jones	Ventura	CA	
Barbie	Kafka	Ventura	CA	
Kathy	Kelly	Ventura	CA	
Kathy	Kelly	Ventura	CA	
Elizabeth	Ladiana	Ventura	CA	
Robert	Levy	Ventura	CA	
Ms.	Lilith	Ventura	CA	
Paul	Meehan	Ventura	CA	
Mary	Miya	VENTURA	CA	
anthony	montapert	ventura	CA	
anthony	montapert	Ventura	CA	
Mónica	Mucharraz	Ventura	CA	
Michelle	Mullin	Ventura	CA	
Keefe	Nghe	Ventura	CA	
Betty	Okrent	Ventura	CA	
Rena	Pezzuto	Ventura	CA	
Shelley	Richards	Ventura	CA	
Beth-Ann	Rock	Ventura	CA	
Colleen	Ryan	Ventura	CA	
Wendy	Schmerse	Ventura	CA	
karen	socher	ventura	CA	
Nastasha	Sznaper	VENTURA	CA	
Annick	Tardif	Ventura	CA	
Bob	Velez	Ventura	CA	
Harvey	Weinberg	Ventura	CA	
Harvey	Weinberg	Ventura	CA	
Margaret	Wells	Ventura	CA	
Barbara	Whyman	Ventura	CA	
Judith	Wilson	Ventura	CA	
Jenny	Hutton	Vernice	CA	
Tupefaavae	Auelua	Victorville	CA	
Melissa	Beckoff	Victorville	CA	
Donald	Chapman	Victorville	CA	
Simone	Fonseca	Victorville	CA	
Nancy	Garcia	Victorville	CA	
Adriana	Gastelum	Victorville	CA	
Antoinette	Gonzales	Victorville	CA	
Josephine	Hernandez	Victorville	CA	

Letter Signed by 69,549 Individuals

First Name	Last Name	City	State	Comment
John	Hopkins	Victorville	CA	
Jeanette	Maldonado	VICTORVILLE	CA	
April	Mcdannell	Victorville	CA	
Carol	Peck	Victorville	CA	
Joanne	Rodriguez	Victorville	CA	
Doris	Roth	Victorville	CA	
Patricia	Rowland	victorville	CA	
Carol	Wiley	Victorville	CA	
Esther	Zamora	VICTORVILLE	CA	
Paul	Dower	Visa	CA	
Margaret	BalsleyNeufeld	Visalia	CA	
Dale	Beasley	Visalia	CA	
Terri	Blahut	Visalia	CA	
Nathan	Carl	Visalia	CA	
Carole	Chapman	Visalia	CA	
Michelle	Childers-Phillips	Visalia	CA	
Patrice	Corbridge	Visalia	CA	
Dawn	Dowdy	Visalia	CA	
Juanita	Gonzalez	Visalia	CA	
Laurie	Gorman	Visalia	CA	
David	Hagler	Visalia	CA	
Erika	Holderith	Visalia	CA	
Kathryn	Lanning	Visalia	CA	
Teresa	López	Visalia	CA	
barbara	rogers	visalia	CA	
Laurie	Rose	Visalia	CA	
Alisa	Garcia	Visra	CA	
Sonya	Aamodt	VISTA	CA	
Ann	Affleck	Vista	CA	
Armando	Aranjo	Vista	CA	
Lauren	Baldwin	Vista	CA	
Jennifer	Ball	Vista	CA	
Elsa	Batista	Vista	CA	
Tamara	Bond	Vista	CA	
lori	botuchis	VISTA	CA	
Terri	Bumgardner	Vista	CA	
Tracey	Canziani	Vista	CA	
Richard	Crosland	Vista	CA	
sherry	dietrich	Vista	CA	
Barbara	Dinger	Vista	CA	
Lin	Farley	Vista	CA	
Judy	Gerstner	Vista	CA	
Kate	Giacomaro	Vista	CA	
MINDY	GRIVETT	Vista	CA	
Jan	Haugley	Vista	CA	
Brittany	Holloway	Vista	CA	

Letter Signed by 69,549 Individuals

First Name	Last Name	City	State	Comment
Mike	Hughey	Vista	CA	
Theresa	Jackson	Vista	CA	
Natalie	Ladik	Vista	CA	
Jenelle	Lisenbe	Vista	CA	
Carl	Luhring	Vista	CA	
Patricia	Marks	Vista	CA	
Rachel	Martinez	Vista	CA	
Patricia	Moreira	Vista	CA	
melinda	nieto	Vista	CA	
Jeffery	Olson	Vista	CA	
Jessie	Root	Vista	CA	
Dominique	Ryba	Vista	CA	
Sakhone	S	Vista	CA	
Gloria	Santillo	Vista	CA	
Maria	Shazer	Vista	CA	
Joe	Shreves	Vista	CA	
Jeanne	Ujii	Vista	CA	
Lisa	Rosenfield	VN	CA	
Elena	Knox	Volcano	CA	
Terri	Sutalo flores	Vsley center	CA	
Kimberly	Hyde-schmitt	W Hollywood	CA	
Christina	Babst	W. Hollywood	CA	
Dan	Byrne	W. Hollywood	CA	
Christa	Neuber	w. Hollywood	CA	
Christina	Nillo	W. Hollywood	CA	
Susan	Bain	Walnut	CA	
Anna	Borgquist	Walnut	CA	
Stephanie	Leiva	Walnut	CA	
p	mar	walnut	CA	
Ovinie	Wanni	Walnut	CA	
Yuri	Yamane	WALNUT	CA	
Alice	J. Felix	Walnut Creek	CA	
Leslie	Anderson	Walnut creek	CA	
Norene	Balovich	Walnut Creek	CA	
Gary	Beck	WALNUT CREEK	CA	
Jon	Berg	walnut creek	CA	
Janet	Bindas	Walnut Creek	CA	
Constantine	Bogios	Walnut Creek	CA	
lisa	bratanov	walnut creek	CA	
Julie	Brewstee	Walnut Creek	CA	
Kathy	Bungarz	Walnut Creek	CA	
Michelle	Condrey	Walnut creek	CA	
Marian	Cruz	Walnut Creek	CA	
karen	Dougherty	Walnut Creek	CA	
Dale	Drouin	Walnut Creek	CA	
Dale	Drouin	Walnut Creek	CA	

Letter Signed by 69,549 Individuals

First Name	Last Name	City	State	Comment
Claire	Dudan	Walnut Creek	CA	
Don	Dudan	Walnut Creek	CA	
Estella	Edwards	Walnut Creek	CA	
Alice J.	Felix	Walnut Creek	CA	
Julianne	Ghiglieri	Walnut Creek	CA	
Barbara	Greenwood	Walnut Creek	CA	
kent	grigg	Walnut Creek	CA	
Vicki	Gruman	Walnut Creek	CA	
Crystal	Hall	Walnut Creek	CA	
Bill	Herrera	Walnut Creek	CA	
Elizabeth	Hoople	Walnut Creek	CA	
Jerry	Horner	walnut creek	CA	
Lesley	Hunt	Walnut Creek	CA	
usha	ji	walnut creek	CA	
P	Johansen	Walnut Creek	CA	
Dawn	Kauffman	WAlnut Creek	CA	
Karen	Klein	Walnut Creek	CA	
Isabel	Leonard	Walnut Creek	CA	
COLIN	LINDSLY	Walnut Creek	CA	
Martha	McNamee	Walnut Creek	CA	
Rae	Miller	Walnut Creek	CA	
paul	morse	Walnut Creek	CA	
Mary	Northrup	Walnut Creek	CA	
Linda	Paravagna	Walnut Creek	CA	
Marlene	Penuela	Walnut Creek	CA	
Jennelle	Perry	Walnut Creek	CA	
Nadine	Peterson	WALNUT CREEK	CA	
Charline	Ratcliff	Walnut Creek	CA	
Leslie Ann	Rodarte	Walnut Creek	CA	
Laurie	Salen	Walnut creek	CA	
Alma	Schiefer	Walnut Creek	CA	
Cherri	Shiffman	Walnut Creek	CA	
Tim	Sunderman	Walnut creek	CA	
Deborah	Wellborn	Walnut creek	CA	
Virginia	Wheaton	Walnut Creek	CA	
Kristina	Wolf	WALNUT CREEK	CA	
Meredy	Young	Walnut Creek	CA	
Cheri	Johnson	Walnut Grove	CA	
tana	barrios	walnut park	CA	
Sharon	Duffy	Warner Spgs	CA	
Sharon	Duffy	Warner Springs	CA	
Mary	Faires	Waterford	CA	
Audrey	Anderson	Watsonville	CA	
Marguerite	Barragan	Watsonville	CA	
Wendy	Bowers-Gachesa	Watsonville	CA	
Becky	Casas	Watsonville	CA	

Letter Signed by 69,549 Individuals

First Name	Last Name	City	State	Comment
Michael	Craib	Watsonville	CA	
Robert	Deering	Watsonville	CA	
Arynne	Elfenbein	Watsonville	CA	
Mildred	Honeywell	Watsonville	CA	
Valerie	Justus-Rusconi	Watsonville	CA	
Thomas	Kieckhefer	Watsonville	CA	
Francine	Larstein	Watsonville	CA	
Lawrence	Laslett	Watsonville	CA	
Andre	Leon	Watsonville	CA	
Sharron	Littlejohn	WATSONVILLE	CA	
Angie	Mendez	Watsonville	CA	
Nancy	Montoya	Watsonville	CA	
Pamela	Peck	Watsonville	CA	
Marjorie	Peixoto	Watsonville	CA	
Randy	Repass	Watsonville	CA	
Michael C. Ford				
and	Richard B. Marks	Watsonville	CA	
Marie	Santos	Watsonville	CA	
Maris	Sidenstecker	Watsonville	CA	
Rachel	Tsudama	Watsonville	CA	
Sandy	Turner	Watsonville	CA	
S.	Tyroler	Watsonville	CA	
RJ	Browne	Weed	CA	
wendy	detsch	weed	CA	
Lacey	Harts	Weed	CA	
claudia	Mansfield	Weed	CA	
VERONICA	MCLEMORE	weed	CA	
Shireen	Nickel	Weed	CA	
Diana	Sottana	Weed	CA	
Ag	Waring	Weed	CA	
Alysa	Waring	Weed	CA	
Carolyn	Spier	Weimar	CA	
Rupal	Campone	West Covina	CA	
Marian	Carter	West Covina	CA	
Elizabeth	Castillo	West Covina	CA	
Emma	Cortes	WEST COVINA	CA	
Verla	D. Walker	West Covina	CA	
Amanda	Ebert	West Covina	CA	
Roxanne	Lopez	West Covina	CA	
Clary	Neil	West Covina	CA	
Lance	Okawa	West Covina	CA	
Nora	Ortega	West Covina	CA	
Michael	Tanger	West Covina	CA	
Veronica	Villalobos	West covina	CA	
Christopher	Wollner	West covina	CA	
Samuel	Wong	West Covina	CA	

Letter Signed by 69,549 Individuals

First Name	Last Name	City	State	Comment
Suzanne	Shelton	West dac	CA	
cherie	amir	west hills	CA	
Sheila	Baker	West Hills	CA	
SHARI	BECKER	west hills	CA	
Teresa	Belardes	West Hills	CA	
Shannon	Buddes	West Hills	CA	
Rebecca	Clark	West Hills	CA	
Maria	Hinton	West Hills	CA	
Peter	Hogan	WEST HILLS	CA	
Mike	Jones	West Hills	CA	
Marie	Juarez	West Hills	CA	
Susan	Kent	wEST hILLS	CA	
Kathleen	Kerrigan	West Hills	CA	
Diane	Knight	West hills	CA	
Harriet	Millman	West Hills	CA	
muriel	moorhead	west hills	CA	
Raymond	Plasse	West Hills	CA	
Jodi	Rowe	West Hills	CA	
Joette	Snyder	West Hills	CA	
kenneth	tabachnick	West Hills	CA	
Jennifer	Taketani	West Hills	CA	
Sharon	Virag	West Hills	CA	
Leticia	Areizaga	West hollywood	CA	
david	aronovitch	West Hollywood	CA	
Christina	Babst	West Hollywood	CA	
Adam	Bressler	West hollywood	CA	
Laurel	Brewer	West Hollywood	CA	
Melissa	Buchanan	West Hollywood	CA	
Eleanor	Comegys	West Hollywood	CA	
Deborah	Depiano	West Hollywood	CA	
Caleb	Ellis	WEST HOLLYWOOD	CA	
Vanessa	Escamilla	West Hollywood	CA	
Donna	Faccioni	West hollywood	CA	
sharon	farrell	West Hollywood	CA	

Letter Signed by 69,549 Individuals

First Name	Last Name	City	State	Comment
Uwe	Freyer	West Hollywood	CA	
Tina	Gonzalez	West Hollywood	CA	
Bridgette	Haig	West hollywood	CA	
kajsa	ingelsson	West Hollywood	CA	
Tracey	Jacoby	West Hollywood	CA	
APRIL	LANG	West Hollywood	CA	
isabelle	legrand	west hollywood	CA	
Sharon	Lopez	WEST HOLLYWOOD	CA	
tony	lorito	west hollywood	CA	
Jeremy	Lyons	West Hollywood	CA	
Talya	Naftali	West Hollywood	CA	
Christina	Nillo	West Hollywood	CA	
samuel	popailo	West Hollywood	CA	
Dawn	Robinson	West Hollywood	CA	
Matthew	Roth	West Hollywood	CA	
Brian	Russell	West Hollywood	CA	
Ludiel	Santana	West Hollywood	CA	
Maryvel	Santiago	West Hollywood	CA	
Nala	Senanayake	West Hollywood	CA	
Therese	Singleton	West Hollywood	CA	
Julie	Slater-Giglioli	West Hollywood	CA	
Dot	Spikings	West Hollywood	CA	
Paul	Stanley	West Hollywood	CA	

Letter Signed by 69,549 Individuals

First Name	Last Name	City	State	Comment
Andrea	Steloff	West Hollywood	CA	
Estie	Stoll	West Hollywood	CA	
Ev	Sus	West hollywood	CA	
agnew	wilson	West Hollywood	CA	
Matthew	Granzow	WEST POINT	CA	
Gregg	Lowery	West Point	CA	
Eric	Duggan	West Sacramento	CA	
Richard	Flores	West Sacramento	CA	
Myriam	Frausto	West Sacramento	CA	
Lacey	Galera	West Sacramento	CA	
Pamela	Hamilton	West Sacramento	CA	
Carol	Khan	West Sacramento	CA	
Terrence	McKelvey	West Sacramento	CA	
Betty	Oeschger	West Sacramento	CA	
Jeni	Tickler	West Sacramento	CA	
Andrea	Christensen	WEST TOLUCA LAKE	CA	
Sharon	Klein	West Toluca Lake	CA	
linda	pink	westlake	CA	
Staci	Stein	Westlake	CA	
leyla	cohen	Westlake Village	CA	
Shana	Collett	Westlake Village	CA	
Elaine	Edell	Westlake Village	CA	
Allison	Grant	Westlake Village	CA	
Louisa	Jacobs	WESTLAKE VILLAGE	CA	
Karen	Lundvall	Westlake Village	CA	

Letter Signed by 69,549 Individuals

First Name	Last Name	City	State	Comment
Michael	Malone	Westlake Village	CA	
Patrick	Manalio	Westlake Village	CA	
Mindy	Mellman	Westlake Village	CA	
Emily	Palumbo	Westlake Village	CA	
Catheline	Cavero	Westminster	CA	
ROSELYN	IERINO	WESTMINSTER	CA	
Katherine	Lander	Westminster	CA	
Catherine	Quinlog	Westminster	CA	
Long	Pham	Westminster.	CA	
Citizen	Voter	Westport	CA	
Susan	Coffi	Westwood	CA	
Kirk	Phillips	Westwood	CA	
Nikki	Baker	WH	CA	
Katie	Whitaker	Wh	CA	
Karen	Riggins	Wheatland	CA	
Tina	Colafranceschi	Whitethorn	CA	
Maria	Wanless	Whitewater	CA	
Gregamour	Amour	Whittier	CA	
Thomas	Bostick	Whittier	CA	
Allison	Breckenridge	Whittier	CA	
Debbie	Briano	WHITTIER	CA	
Sandra	Butkhart	Whittier	CA	
Kathy	C.	Whittier	CA	
Gina	Campas	Whittier	CA	
Carl	Cartwright	Whittier	CA	
Bradley	Colden	Whittier	CA	
Alicia	Glennon	Whittier	CA	
Gary	Green	Whittier	CA	
Gary -	Green	Whittier	CA	
KELLI	GREENE	WHITTIER	CA	
Nelson	Guillory	WHITTIER	CA	
Nancy	Heysham	Whittier	CA	
Brenda	Hinckley	Whittier	CA	
Lisbeth	Jaasko	Whittier	CA	
Carol-Ann	Lowe	Whittier	CA	
heather	pargen	whittier	CA	
Christian	pena	WHITTIER	CA	
Charlene	Root	WHITTIER	CA	
Jennie	Salazar	Whittier	CA	
Christine	Trela	Whittier	CA	
Robert	Wallace	Whittier	CA	
Shannon	Wetherington	Whittier	CA	

Letter Signed by 69,549 Individuals

First Name	Last Name	City	State	Comment
Erlinda	Yanez	Whittier	CA	
Peggy	Yost	WHITTIER	CA	
Christie	Jakowpck	Wildomar	CA	
Tina	Johnson	Wildomar	CA	
Leah	Perales	Wildomar	CA	
Shirley	Petrus	WILDOMAR	CA	
Rachelle	Smoltz	Wildomar	CA	
Gail	Taylor	Wildomar	CA	
betty	banham	willits	CA	
Randal	Gamble	Willits	CA	
David	Hammond	Willits	CA	
Shirley	Harris	Willits	CA	
Susan	Hoag	Willits	CA	
Nicky	Keyes	willits	CA	
Linda	Lamkin	Willits	CA	
Dorothy	Mancini	Willits	CA	
Dorian	May	Willits	CA	
Sally	Wieland	Willits	CA	
Jeanne	Wolfe	WILLITS	CA	
Nancy	Deyarmie	Willows	CA	
Rey	Aquinoi	Wilmington	CA	
Katrina	Delgado	Wilmington	CA	
Alexandrea	Murillo	Wilmington	CA	
Terryl	Honsa	Wilseyville	CA	
Kimberly	Calvert	WILTON	CA	
Yvonne	Donner	Wilton	CA	
Lisa	Hutchin	Wilton	CA	
Elizabeth	Schlie	Wilton	CA	
Stacey	McRae	WINCHESTER	CA	
Jacqui	Pittman	Winchester	CA	
Stephanie	Simon	Winchester	CA	
Ronald	Trost	Winchester	CA	
gail	wagner	Winchester	CA	
Cheryl	Austin	Windsor	CA	
Elisabeth	Bollman	Windsor	CA	
Nina	Cote	Windsor	CA	
Brianna	Garcia	Windsor	CA	
David	Kent	Windsor	CA	
Elena	Nau	Windsor	CA	
Russell	Naylor	Windsor	CA	
Judy	Roderick	Windsor	CA	
Clare	Seche	Windsor	CA	
Denise	Shelley	Windsor	CA	
Elisabeth	Thompson	WINDSOR	CA	
Samuel	TwoBears	Windsor	CA	
Mona	Baldwin	Winnetka	CA	

Letter Signed by 69,549 Individuals

First Name	Last Name	City	State	Comment
Steven	Bardo	Winnetka	CA	
Tara	Cisneros	Winnetka	CA	
Nancy	Gowani	Winnetka	CA	
Monica	Haynes	Winnetka	CA	
E.	Kang	Winnetka	CA	
Susan	Lilly	Winnetka	CA	
Shari	Long	WINNETKA	CA	
Jeremy	Newman	Winnetka	CA	
Eri	Paredes	Winnetka	CA	
Regina	Phillips	winnetka	CA	
Charles	Raines	WINNETKA	CA	
Lisa	Saunders	Winnetka	CA	
Martha	Tobo	Winnetka	CA	
Lizzy	Villatoro	Winnetka	CA	
Gillian	Watkins	Winnetka	CA	
Lorena	Zorrilla	WINNETKA	CA	
eva	johansson	winters	CA	
Angie	Williams	Wishon	CA	
Gomi	Bin	Wmstr	CA	
Charlie	Baker	Wofford Heights	CA	
Shirley	Bickel	Woodacre	CA	
b	edwards	woodacre	CA	
andree	kasche	woodacre	CA	
Julia	Martin	WOODACRE	CA	
CHRISTINA	PENNIMAN	Woodacre	CA	
Kim	Sousa	Woodacre	CA	
Elizabeth	Vial	Woodacre	CA	
C	Ducey	Woodcre	CA	
Jarrold	Baniqued	Woodland	CA	
Richard	Byfield	Woodland	CA	
April	Campbell	Woodland	CA	
Dani	Gersalia	Woodland	CA	
Amanda	Holland	Woodland	CA	
Frances	Luevano	Woodland	CA	
juliana	schiesari	Woodland	CA	
Jillian	Wilkowski	Woodland	CA	
Diana	Aylward	Woodland Hills	CA	
Susan	Beil	Woodland Hills	CA	
Michael	Biers	Woodland Hills	CA	
Harvard	Black	Woodland Hills	CA	
Chris	Bledy	Woodland Hills	CA	
Gayle	Brennan	Woodland Hills	CA	
gene	burke	woodland hills	CA	
Yvonne	Detrick	Woodland hills	CA	

Letter Signed by 69,549 Individuals

First Name	Last Name	City	State	Comment
Yvonne	Detrick	WOODLAND HILLS	CA	
Joan	Easley	WOODLAND HILLS	CA	
Iris	Edinger	Woodland Hills	CA	
joanne	foley	Woodland Hills	CA	
Tiffany	Fraser	WOODLAND HILLS	CA	
Lionel	Friedberg	Woodland Hills	CA	
Kim	Gentes	Woodland Hills	CA	
Bobbi	Goldin	Woodland Hills	CA	
Dominique	Goldstein	Woodland Hills	CA	
Michelle	Grassmick	Woodland Hills	CA	
dorian	Gunning	Woodland Hills	CA	
diana	horowitz	WOODLAND HILLS	CA	
Jeffrey	Imber	Woodland Hills	CA	
Kim	Janovitch	Woodland Hills	CA	
Denise	Jenkins	Woodland Hills	CA	
Mike	Johles	Woodland Hills	CA	
Eliot	Kaplan	WOODLAND HILLS	CA	
Irina	Kurland	Woodland Hills	CA	
Stephanie	Larro	Woodland Hills	CA	
Diane	London	Woodland Hills	CA	
Tatianan	Londono	Woodland hills	CA	
Bob	Miller	WOODLAND HILLS	CA	
Denise	Mitchell	WOODLAND HILLS	CA	
Amanda	Moore	WOODLAND HILLS	CA	
Cari	Myers	Woodland Hills	CA	
Eric	Peterson	Woodland Hills	CA	
Dorene	Polcyn	Woodland Hills	CA	
Docken	Polk	Woodland Hills	CA	
Gayle	Powell	Woodland Hills	CA	
Phillip	Randall	Woodland Hills	CA	
Rebecca	Riley	Woodland Hills	CA	
Heather	Schlichter	Woodland Hills	CA	
Emily	Schwartz	Woodland Hills	CA	
madeleine	smith	woodland hills	CA	
Monica	Soares	WOODLAND HILLS	CA	
Howard	Sobel	Woodland Hills	CA	
Steven	Stansbery	Woodland Hills	CA	

Letter Signed by 69,549 Individuals

First Name	Last Name	City	State	Comment
Beverlee	Stone Goodman	Woodland Hills	CA	
Robin	Sturmthal	Woodland Hills	CA	
Deborah	Sullivan	Woodland Hills	CA	
Shannah	Tenner	Woodland Hills	CA	
Virginia	Turner	Woodland Hills	CA	
		WOODLAND		
Denise	Vandermeer	HILLS	CA	
Connie	Villalobos	Woodland Hills	CA	
		WOODLAND		
VALERIE	WEITZ	HILLS	CA	
Sheila	Winston	Woodland Hills	CA	
Connie	Woods	woodland hills	CA	
Kristi	Michaels	Woodland Hills	CA	
Wesley	Barrow	Woodside	CA	
Timothy	Martin	Woodside	CA	
Carolyn	Mone	Woodside	CA	
Debbie	Spurrier	WOODSIDE	CA	
Eva	Thomas	Woodside	CA	
Gail	Zermeno	Woodside	CA	
elaine	frawley	woody	CA	
Judith	Baxtermaciejewski	Yorba Linda	CA	
Jeannine	Brown	Yorba Linda	CA	
Tina	Constantino	YORBA LINDA	CA	
T	Dao	Yorba Linda	CA	
Norman	Kindig	YORBA LINDA	CA	
Peggie	Kirkpatrick	Yorba Linda	CA	
Lisa	Kominek	YORBA LINDA	CA	
GERALYN	LLOYD	YORBA LINDA	CA	
Cathy	Palamara	Yorba Linda	CA	
Karen	Snow	Yorba Linda	CA	
Sandy	Zwick	Yorba Linda	CA	
masako	mae	Yorba Inda	CA	
Karen	Descoreaux	Yosemite	CA	
Brian	Dunn	Yountville	CA	
Linda	Baxter	Yreka	CA	
Karli	Koontz	Yreka	CA	
Patricia	von Alten	Yreka	CA	
Olga	Arroyo	Yuba city	CA	
jacquie	bockius	YUBA CITY	CA	
daniel	cisney	Yuba City	CA	
Collyn	Ferris	Yuba city	CA	
Linda	Freeman	Yuba City	CA	
Myphon	Hunt	Yuba City	CA	
Brian	Scott	Yuba City	CA	
Donna	Shideler	Yuba city	CA	

Letter Signed by 69,549 Individuals

First Name	Last Name	City	State	Comment
Sue	Tinker	Yuba City	CA	
Amy	Valdez	Yuba City	CA	
Azmerelda	Walther	Yuba city	CA	
Norm	Wilmes	Yuba City	CA	
Deborah Lee	Chill	Yucaipa	CA	
Ken	Curtis	Yucaipa	CA	
Sonja	Finnie	Yucaipa	CA	
Valerie	Gonzalez	Yucaipa	CA	
Jess	Graffell	Yucaipa	CA	
Steve	Loe	Yucaipa	CA	
Dan	Michaud	Yucaipa	CA	
Sheila	Parker	YUCAIPA	CA	
Janice	Rounsville	Yucaipa	CA	
Michelle	Schnepper	Yucaipa	CA	
Norm	Stanley	Yucaipa	CA	
Pam	Welsh-Durbin	Yucaipa	CA	
Herbert C.	ZIEGLER	Yucaipa	CA	
Herbert C.	ZIEGLER	YUCAIPA	CA	
Lorraine	Carolin	Yucca Valley	CA	
Margaret	Cooke	Yucca Valley	CA	
D	G	YUCCA VALLEY	CA	
S	Greer	Yucca valley	CA	
Deirdre	Lomon	Yucca Valley	CA	
Darlene	Morris	Yucca Valley	CA	
Debra	Robinson	YUCCA VALLEY	CA	
Rozalind	Werner	Yucca valley	CA	
Maxine	Banks		CA	
Mary	McNeely		CA	
Charlotte	Oneal		CA	
Adriana	Wolfe		CA	
Rita	Falsetto	AGUILAR	CO	
Michael	Parsons	AGUILAR	CO	
Elizabeth	Kinney	Alamosa	CO	
Eric	Palmer	Alamosa	CO	
Aileen	Peek	Alamosa	CO	
sharman	PLESNER	Alamosa	CO	
Patricia	Schneider	Alamosa	CO	
Peggy	Donahue	Allenspark	CO	
Karly	Andrus	Arvada	CO	
Rachael	Bertrand	Arvada	CO	
Ellen	Bober	Arvada	CO	
Lori	Bolton	Arvada	CO	
Gail	Broderick	Arvada	CO	
Lynn	Brown	Arvada	CO	
Wendy	Brown	Arvada	CO	
Roslynn	Budoff	Arvada	CO	

Letter Signed by 69,549 Individuals

First Name	Last Name	City	State	Comment
Valerie	Canino	Arvada	CO	
Katie	Carden	Arvada	CO	
Laura	Casey	Arvada	CO	
Jennifer	Cavallaro	Arvada	CO	
Joyce	Conway	Arvada	CO	
Mary	Culkin	Arvada	CO	
Charles	Cutler	Arvada	CO	
Chris	Davila	Arvada	CO	
Michelle	DeLaria	ARVADA	CO	
Lori	DiMaio	ARVADA	CO	
Karen	Dominguez	Arvada	CO	
Sarah	Eastin	Arvada	CO	
Tom	Edwards	Arvada	CO	
Kathryn	Fassler	Arvada	CO	
Alan	Foster	Arvada	CO	
Kristi	Gabriel	Arvada	CO	
Anastasha	Godal	Arvada	CO	
Linda	Goldman	Arvada	CO	
Gabriela	Guzman	Arvada	CO	
Marcus	Hasting	Arvada	CO	
Tina	Heltzel	Arvada	CO	
Hildegard	Hix	Arvada	CO	
Linda	Holly	Arvada	CO	
Katie	Horrocks	Arvada	CO	
Zanna	Joseph	Arvada	CO	
Holly	Kennedy	Arvada	CO	
Scott	Landolt	Arvada	CO	
Joseph	Leonhard	Arvada	CO	
Celeste	Matzinger	Arvada	CO	
James	McGill	Arvada	CO	
Suzanne	Miller	Arvada	CO	
Penny	Morrow	Arvada	CO	
Joan	Murphy	Arvada	CO	
lea	opitz	arvada	CO	
Margaret	O'Rourke	Arvada	CO	
Brianna	Pressnall	Arvada	CO	
Susan	Randall	Arvada	CO	
Stephanie	Ross	Arvada	CO	
Sherry	Rubinstein	Arvada	CO	
Alissa	Russell	Arvada	CO	
Rebecca	Savich	Arvada	CO	
Ilona	Somogyi	Arvada	CO	
Rayna	Tedford	Arvada	CO	
Cheryl	Thompson	ARVADA	CO	
Patricia	Young	Arvada	CO	
Kathryn	Fleck	ASPEN	CO	

Letter Signed by 69,549 Individuals

First Name	Last Name	City	State	Comment
Annette	Keller	Aspen	CO	
Peter	Mcclain	Aspen	CO	
Nelson	Petrie	ASPEN	CO	
Jill	Radel	Aspen	CO	
lynne	rosenfield	Aspen	CO	
Kurt	Heisey	Ault	CO	
Roberta	Bishop	Aurora	CO	
Elvi	Bjorkquist	Aurora	CO	
Shemirah	Brachah	Aurora	CO	
Geric	Brawner	Aurora	CO	
Julie	Brou	Aurora	CO	
Linda	Buch	AURORA	CO	
Jeff	Bundt	Aurora	CO	
Philip	Bustamante	Aurora	CO	
dr	cenythia	aurora	CO	
Jenny	Checots	Aurora	CO	
Kristy	Colyn	Aurora	CO	
Aniza	Cordova	Aurora	CO	
Tina	Covey	Aurora	CO	
Joree	Curtis	Aurora	CO	
Lori	Dalton	Aurora	CO	
Marilyn	Daves	Aurora	CO	
Anita	Devillier	Aurora	CO	
Marlene	Dunlap	Aurora	CO	
Kathy	Durum	Aurora	CO	
Kay	Elliott	Aurora	CO	
Shawn	Elliott	Aurora	CO	
ANITA	Farol	Aurora	CO	
Mary	Ferraro	AURORA	CO	
Char	Franklin	Aurora	CO	
David	Friend	Aurora	CO	
Valerie	Gardner	Aurora	CO	
Kimberly	Garlock	Aurora	CO	
Audra	Gednalske	Aurora	CO	
Kelly	Hancock	Aurora	CO	
Lynne	Harrison	Aurora	CO	
Krista	Heckman	Aurora	CO	
Charlene	Hidalgo	aurora	CO	
Sandra	Holstein	AURORA	CO	
Melissa	Houghton	Aurora	CO	
KRISTIN	Howard	Aurora	CO	
Barbara	Huggins	Aurora	CO	
Maggi	Ingle	Aurora	CO	
Troy	Jackson	Aurora	CO	
Lorren	James	Aurora	CO	
roy	jellison	aurora	CO	

Letter Signed by 69,549 Individuals

First Name	Last Name	City	State	Comment
Kristen	Kakias	Aurora	CO	
Carrie	Kilian	Aurora	CO	
Debra	Kulczewski	Aurora	CO	
Gina	Lanverton	aurora	CO	
Austin	Lear	Aurora	CO	
Ruth	Levin	Aurora	CO	
William	Lewis	Aurora	CO	
mark	lundin	aurora	CO	
Cathy	Mac	Aurora	CO	
Mark	May	Aurora	CO	
Angela	Mccorvey	Aurora	CO	
Patricia	McKelvie	Aurora	CO	
Katrina	Meier	Aurora	CO	
Jackie	Meyer	Aurora	CO	
Kristina	Miller	Aurora	CO	
bruce	miner	aurora	CO	
cynthia	molinero	Aurora	CO	
Alyssa	Morgan	Aurora	CO	
Stephen	Nealley	AURORA	CO	
Roger	Olmsted	Aurora	CO	
john	ordway	Aurora	CO	
Lori	Peifer	Aurora	CO	
Candace	Pruett	Aurora	CO	
Mercedes	Reyes	Aurora	CO	
Jinda	Rodriguez	Aurora	CO	
Amber	Rowe	Aurora	CO	
luis	salazar	aurora	CO	
Elizabeth	Schaffer	Aurora	CO	
David	Schultz	Aurora	CO	
Lawrence	Scrima	Aurora	CO	
Shelly	Seales	Aurora	CO	
Linda	Serio	Aurora	CO	
Sabrina	Slater	Aurora	CO	
Bernadette	Sonefeld	Aurora	CO	
Patricia	Sperr	Aurora	CO	
Gayle	Stagnitta	Aurora	CO	
Margaret R	Stahl	Aurora	CO	
LaVaughn	Standridge	Aurora	CO	
Joanne	Tafoya	Aurora	CO	
Krista	Taylor	Aurora	CO	
Andrea	Thompson	Aurora	CO	
Carola	Tschiemer	AURORA	CO	
Angie	Unruh	Aurora	CO	
Jorge	V.	Aurora	CO	
James	Vallejos	Aurora	CO	
Annalynn	Vandenhouten	Aurora	CO	

Letter Signed by 69,549 Individuals

First Name	Last Name	City	State	Comment
Vickie	Vanderschaaf	Aurora	CO	
Stacey	Vaughan	Aurora	CO	
Tina	Vega	Aurora	CO	
Sara	Villanyi	Aurora	CO	
Margaret	Von Feldt	Aurora	CO	
Laura	Waterworth	Aurora	CO	
Bridget	Williamson	Aurora	CO	
Carol	Williamson	Aurora	CO	
Matthew	Winkel	Aurora	CO	
William	Yeager	Aurora	CO	
May	Yyg	Aurora	CO	
Teresa	Nys	Aurora	CO	
Albert	Gould	Avon	CO	
Rosemary	Quinn	Avon	CO	
Linda	Welch	Avon	CO	
Richard	Zimmermann	Avon	CO	
james	jackson	Bailey	CO	
Janene	Luders	Bailey	CO	
Katherine	Meloan	Bailey	CO	
Heather	Isberian	BASALT	CO	
Tracey	Angle	Bayfield	CO	
Anne	Dal Vera	Bayfield	CO	
Scott	Fallows	Bayfield	CO	
nicole	fuller	Bayfield	CO	
Karey	Fundingsland	Bayfield	CO	
Elizabeth	Lutes	Bayfield	CO	
JoAnn	Lynch	Bayfield	CO	
Kathleen	Duffus	Bellvue	CO	
Jessica	Folger	BELLVUE	CO	
Patricia	Gamet	Bellvue	CO	
Brittney	Merecki	Bellvue	CO	
Carol	Nichols	Bellvue	CO	
gary	schneider	BELLVUE	CO	
Joanie	Schneider	Bellvue	CO	
Jessica	Stewart	Bellvue	CO	
Renee	Turner	Bellvue	CO	
Tracy	Symons	Bennett	CO	
LeeAnn	Citron	Berthoud	CO	
JCarol	Cummings	Berthoud	CO	
Cathie	Leslie	Berthoud	CO	
Christine	Millard	Berthoud	CO	
Diane	Solomon	Berthoud	CO	
Jessica	Wolf	Berthoud	CO	
Judy	Waite	Beulah	CO	
Alison	Sebesta	BLACK FOREST	CO	
Cheryl	Schimanskey	Black Hawk	CO	

Letter Signed by 69,549 Individuals

First Name	Last Name	City	State	Comment
Susan	Harris	Boncarbo	CO	
Lois	Sorlie	Bouldee	CO	
Dianne	Alpern	Boulder	CO	
Kathleen	Andres	Boulder	CO	
Diane	Ashley	Boulder	CO	
Carolyn	Baker	Boulder	CO	
Carrie	Barker	Boulder	CO	
William	Barrett	Boulder	CO	
Don	Barshay	Boulder	CO	
Heidi	Baruch	Boulder	CO	
William	Baumgartner	Boulder	CO	
Elaine	Benvenuto	Boulder	CO	
Karina	Black	Boulder	CO	
Joan	Block	BOULDER	CO	
Deborah	Bronstein	Boulder	CO	
John	Cabell	Boulder	CO	
Myrna	Castaline	Boulder	CO	
Greg	Castro	Boulder	CO	
holly	cerretani	Boulder	CO	
Chuck	Chitwood	Boulder	CO	
jeanne	classetti	boulder	CO	
Shari	Depau	Boulder	CO	
Anselm	Dines	Boulder	CO	
Susan	Donaldson	Boulder	CO	
Dacia	Dyer	Boulder	CO	
Dacia	Dyer	Boulder	CO	
Patricia	Fantoli	Boulder	CO	
Susan Elvira	Floran-Bernier	Boulder	CO	
Gina	Geisel	Boulder	CO	
Nancy	Gillis	Boulder	CO	
joan	glasser	Boulder	CO	
Joan	Glasser	Boulder	CO	
Jacqui	Goeldner	Boulder	CO	
Ariel	Goettinger	Boulder	CO	
Jean	Gore	Boulder	CO	
Julie	Griffith	Boulder	CO	
Javier	Guachalla	Boulder	CO	
Billie	Gutgsell	Boulder	CO	
Katia	Hammerer	Boulder	CO	
Joan	Hemm	Boulder	CO	
Jeff	Hess	Boulder	CO	
Michael	Hoaster	Boulder	CO	
Pat	Hobbs	Boulder	CO	
sue	Holtz	BOULDER	CO	
Eve	Ilsen	Boulder	CO	
Nina	Jagtiani	boulder	CO	

Letter Signed by 69,549 Individuals

First Name	Last Name	City	State	Comment
Michael	Johan	Boulder	CO	
Michael	Johan	Boulder	CO	
Catherine	Johnson	Boulder	CO	
Dawn	Kairns	BOULDER	CO	
Marilyn	Keinath	Boulder	CO	
Nancy	Kellogg	Boulder	CO	
Lorraine	Kirk	Boulder	CO	
Julie	Klauss	Boulder	CO	
Neil	Kolwey	Boulder	CO	
Bill	Laben	Boulder	CO	
Jen	lajeunesse	Boulder	CO	
Barbara	Leaf	BOULDER	CO	
pamela	lippe	boulder	CO	
Erin	Livers	Boulder	CO	
Karen	Martin	BOULDER	CO	
Ashley	Matthews	Boulder	CO	
Leila	Mohseni	Boulder	CO	
mirabai	nagle	Boulder	CO	
Christy	Nedrow	Boulder	CO	
Eloise	Nelson	Boulder	CO	
Kady	Offen-Rovtar	Boulder	CO	
P	Ohm	Boulder	CO	
Emily	Oliver	Boulder	CO	
Debbie	ONeill	Boulder	CO	
Adam	Pastula	Boulder	CO	
Michael	Patton	Boulder	CO	
Martha	Paulson	Boulder	CO	
Drew	Pelton	Boulder	CO	
James	Plagmann	Boulder	CO	
Catherina	Pressman	Boulder	CO	
danielle	pyevich	boulder	CO	
Diane	Rabson	Boulder	CO	
RK	Reefer	BOULDER	CO	
peggy	richardson	boulder	CO	
Jennifer	Rodehaver	Boulder	CO	
Forest	Rogers	Boulder	CO	
Joyce	Rohr	Boulder	CO	
Mark	Rolofson	Boulder	CO	
Susan	Ross	Boulder	CO	
Philip	Rowe	Boulder	CO	
Maggie	Schafer	BOULDER	CO	
Emily	Shelton	Boulder	CO	
Diana	Shepard	Boulder	CO	
Susan	Signorella	Boulder	CO	
Jodi	Sklawer	Boulder	CO	
Tiffany	Snyder	Boulder	CO	

Letter Signed by 69,549 Individuals

First Name	Last Name	City	State	Comment
karen	sobel	Boulder	CO	
Linda	Spiegler	Boulder	CO	
Richard	Stehlik	Boulder	CO	
Ann	Tagawa	boulder	CO	
Susannn	Tauger	boulder	CO	
Em	Tep	BOULDER	CO	
Laura	Thacker	BOULDER	CO	
James	Thornton	boulder	CO	
leonor	toro	Boulder	CO	
Sarah	Townes	Boulder	CO	
Norman	Traum	Boulder	CO	
Mark	Trumbull	Boulder	CO	
Alicia	Valley	Boulder	CO	
Claudia	Van Gerven	Boulder	CO	
Claudia	Van Gerven	Boulder	CO	
Lara	Vimercati	Boulder	CO	
Debra	Welsh	Boulder	CO	
Larry	Welsh	Boulder	CO	
Virginia	Wood	BOULDER	CO	
Diana	Wright	Boulder	CO	
Denise	Young	Boulder	CO	
Patricia	Youngson	BOULDER	CO	
Karen	Yust	Boulder	CO	
Janice	Zelazo	Boulder	CO	
Laurajane	Zimmer-Reed	Boulder	CO	
miriam	paisner	boulder`	CO	
Ginny	Griffin	Breckenridge	CO	
silvie	kenova	Breckenridge	CO	
Paul	Maldonado	Breckenridge	CO	
Kate	Neuschaefer	Breckenridge	CO	
Johna	Rice	Breckenridge	CO	
Rosie	Almanza	Brighton	CO	
Heidi	Galasso	Brighton	CO	
Anne	Hudson	Brighton	CO	
Carolinn	Hultgren	Brighton	CO	
Cynthia	LeFevre	Brighton	CO	
Kathy	May	Brighton	CO	
Carol	Monaco	Brighton	CO	
Brooke	Moore	Brighton	CO	
Sherria	Preciado	Brighton	CO	
Kelsey	Reinhard	Brighton	CO	
Carol	Anthony	BROOMFIELD	CO	
Julia	Ballard	Broomfield	CO	
Jan	Buitron	Broomfield	CO	
Jan	Cole	Broomfield	CO	
Christopher	Cox	Broomfield	CO	

Letter Signed by 69,549 Individuals

First Name	Last Name	City	State	Comment
Cara	Cruickshank	Broomfield	CO	
Stephanie	Eberl	Broomfield	CO	
Susan	Enzinna	Broomfield	CO	
Donald	Evans	Broomfield	CO	
Heidi	Jolly	Broomfield	CO	
Nancy	LaRoche	Broomfield	CO	
Mary	Morse	Broomfield	CO	
Scott	Norris	Broomfield	CO	
Lauren	Page	BROOMFIELD	CO	
Carolyn	Proctor	BROOMFIELD	CO	
Richard	Rosen	Broomfield	CO	
Corie	Sanders	Broomfield	CO	
Ty	Scholl	Broomfield	CO	
Stephanie	Schubert	BROOMFIELD	CO	
DOLLY	SHERWOOD	Broomfield	CO	
Wendy	Steele	Broomfield	CO	
Heidi	Streetman	BROOMFIELD	CO	
Nannette	Vie-Carpenter	Broomfield	CO	
Suzanne	Ely	Brush	CO	
Sheryl	Schmatjen	Brush	CO	
Reb	Babcock	Buena Vista	CO	
Kenneth	Krehn	Buena Vista	CO	
Michelle	Morrisette	Buena Vista	CO	
Linda	Mulka	Buena Vista	CO	
dan	murray	buena vista	CO	
Andrea	Newell	Buena Vista	CO	
Patricia	McGoyme	Burlington	CO	
Belinda	Wilks	Burlington	CO	
Sheila	Paulson	C/S	CO	
Kristin	Labbe	Calhan	CO	
Lisa	Eby	Canon City	CO	
Ron	Torretta	Canon City	CO	
Diana	Alcantara	CARBONDALE	CO	
karen	colburn	Carbondale	CO	
Diane	Kenney	Carbondale	CO	
gary	markham	Carbondale	CO	
Shannon	Meckley	Carbondale	CO	
Barbara	OConnor	Carbondale	CO	
kim	stacey	carbondale	CO	
Lisa	Strand	Carbondale	CO	
Deborah	Greymoon	Cascade	CO	
ELISABETH	REPKA	castle pines	CO	
Laura	Austin	Castle Rock	CO	
Susan	Berzac	Castle Rock	CO	
craig	brooks	Castle Rock	CO	
Leslie	Distad	Castle Rock	CO	

Letter Signed by 69,549 Individuals

First Name	Last Name	City	State	Comment
Gwenn	Fisher	Castle Rock	CO	
Christina	Florez-Barnes	Castle Rock	CO	
Kent	George	Castle Rock	CO	
Janet	Hart	Castle Rock	CO	
L	Hawke	Castle Rock	CO	
Steven	Horneffer	Castle Rock	CO	
Denise	McNeff	Castle Rock	CO	
Debbie	Polelli	Castle Rock	CO	
Kathleen	Ryan	Castle Rock	CO	
Dawnya	Strickland	Castle Rock	CO	
Steve	Thompson	Castle Rock	CO	
Patricia	Hinton	CastleRock	CO	
Michele	Kep	CastleRock	CO	
Kathy	Palamara	Castlerock	CO	
Edward	Hanson	CC	CO	
kim	Ainsworth	Cedaredge	CO	
Kathleen	Carr	Cedaredge	CO	
Vicki	Civello	Cedaredge	CO	
Kevin	Curtin	Cedaredge	CO	
Anna	Gannon	CEDAREEDGE	CO	
Deon	Strain	Cedaredge	CO	
Marsha	Adams	Centennial	CO	
Nancy	Allis	centennial	CO	
Marna	Arnett	CENTENNIAL	CO	
Isabella	Bailey	Centennial	CO	
Amy	Barker	Centennial	CO	
Ashleigh	Burchett	Centennial	CO	
Kathleen	Claveau	Centennial	CO	
Debra	Cullen	Centennial	CO	
Chuck	Diaz	Centennial	CO	
Kathryn	Giesler	Centennial	CO	
Amy	Hefestay	CENTENNIAL	CO	
Diane	Huber	Centennial	CO	
J B	Hunter	Centennial	CO	
Ron D	Jones	Centennial	CO	
Marla	Kauerz	Centennial	CO	
Brent	McCoen	Centennial	CO	
Annette	Mosier	Centennial	CO	
Matt	Murphy	Centennial	CO	
Lenny	Obolsky	Centennial	CO	
Eileen	Ramsey	Centennial	CO	
Margie	Roosli	Centennial	CO	
Eryn	Rubin	Centennial	CO	
Deana	Schneider	Centennial	CO	
George	Verrando	Centennial	CO	
Ashleigh	Vlieger	Centennial	CO	

Letter Signed by 69,549 Individuals

First Name	Last Name	City	State	Comment
LISA	ZALES	Centennial	CO	
Jamie	Edgar	CHERRY HILLS VILLAGE	CO	
Thomas	Hutton	Clifton	CO	
Steven	Kaskus	Clifton	CO	
jerry	wegworth	Clifton	CO	
Christy	Heise	Co. Spgs	CO	
Michelle	Amen	Co. Spr	CO	
cyndee	kruggel	colo spgs	CO	
Joane	Pichardo	Colo Spgs	CO	
Tom	Stark	Colo Spgs	CO	
Maryann	Estrada	Colo springs	CO	
Karen	myers	colo springs	CO	
Diana	Avery	Colo. Spgs.	CO	
Vicky	Arnaud	Colorado	CO	
Chris	Cooper	Colorado	CO	
James	A Clark Jr	Colorado Springs	CO	
Kris	Aaron	Colorado Springs	CO	
hays	alexander	colorado springs	CO	
Melissa	Allen	Colorado Springs	CO	
Billie	Allor	Colorado Springs	CO	
Fran	Amos	Colorado Springs	CO	
Laraine	Anderson	Colorado Springs	CO	
Judy	Arnod	Colorado Springs	CO	
barbara	aylward	Colorado Springs	CO	
Linda	Barraza	Colorado Springs	CO	
Stephanie	Barron	Colorado Springs	CO	
Nicole	Bergamo	Colorado Springs	CO	
Jean	Bevsek	Colorado Springs	CO	
Rene	Bobo	Colorado Springs	CO	
Dawn	Broadbent	Colorado Springs	CO	

Letter Signed by 69,549 Individuals

First Name	Last Name	City	State	Comment
Susan	Burns	Colorado Springs	CO	
Catherine	Campbell	Colorado Springs	CO	
Alan	Canfield	Colorado Springs	CO	
Michelle	Cattapan	Colorado Springs	CO	
Dorothy	Chamberlin	Colorado Springs	CO	
Sandra	Clemonds	Colorado springs	CO	
Renaë	Coen	Colorado Springs	CO	
Merlin	Cooksey	Colorado Springs	CO	
Ann	Craig	COLORADO SPRINGS	CO	
Jane	Crick	Colorado Springs	CO	
Sherry	Daniels	Colorado Springs	CO	
Carol	Dass	Colorado Springs	CO	
Marie	Davis	Colorado Springs	CO	
Joanne	Dixon	COLORADO SPRINGS	CO	
Mary Jane	Doctor	Colorado Springs	CO	
Elizabeth	Driscoll	Colorado Springs	CO	
RevevrendYvonne	Dugay	Colorado Springs	CO	
Stephanie	Duvall	Colorado Springs	CO	
Michele	Ellsworth	Colorado Springs	CO	
Diane	Engles	COLORADO SPRINGS	CO	
Shannon	Farmer	COLORADO SPRINGS	CO	
Leilani	Feliciano	Colorado Springs	CO	
Cathy	Finley	Colorado Springs	CO	

Letter Signed by 69,549 Individuals

First Name	Last Name	City	State	Comment
Edwina	Foreman	Colorado Springs	CO	
Sharon	Friedman	Colorado Springs	CO	
Debora	Gabour	Colorado Springs	CO	
char	gagne	colorado springs	CO	
Andrea	Gaugler	Colorado Springs	CO	
Tanya	Gilley	Colorado springs	CO	
Nina	Grant	Colorado Springs	CO	
Kelly	Gray	Colorado Springs	CO	
cindy	hable	COLORADO SPRINGS	CO	
Cindy	Hamann	Colorado Springs	CO	
Shelley	Hansen	Colorado Springs	CO	
Ariel	Hanson	Colorado Springs	CO	
Debby	Harris	Colorado Springs	CO	
Kristy	Harris	Colorado Springs	CO	
Shirlee	Harrison	Colorado Springs	CO	
Naomi	Hassler	Colorado Springs	CO	
Deborah	Haughey	Colorado Springs	CO	
Lisa	Hauser	Colorado Springs	CO	
Jan	Hellewell	COLORADO SPRINGS	CO	
Denise	Hendricks	Colorado Springs	CO	
Paul	Herbst	Colorado Springs	CO	
Hilde	Herriage	Colorado Springs	CO	
Janet	Hiatt	Colorado Springs	CO	

Letter Signed by 69,549 Individuals

First Name	Last Name	City	State	Comment
Ginger	Hipszky	Colorado Springs	CO	
Mary	Hirsch	Colorado springs	CO	
Melissa	Hoffman	Colorado Springs	CO	
Cynthia	Hull	Colorado springs	CO	
Ingrid	Jackson	Colorado springs	CO	
Dee	Jolley	Colorado Springs	CO	
Deana	Kamm	Colorado Springs	CO	
Leslie	Karpenko	Colorado Springs	CO	
Nancy	Kelly	Colorado Springs	CO	
Alli	Kennelly	Colorado Springs	CO	
Cindy	Kerr	Colorado Springs	CO	
Kathleen	Kormos	Colorado Springs	CO	
Connie	Kreider	Colorado Springs	CO	
Linda	Krusyna	Colorado Springs	CO	
Sharon	Kushner	Colorado Springs	CO	
jim	lemons	COLORADO SPRINGS	CO	
Maria	Long	Colorado Springs	CO	
Rebecca	Lovett	Colorado Springs	CO	
Jill	Madsen	Colorado Springs	CO	
wendy	mahncke	Colorado Springs	CO	
Dennis	Manning	Colorado Springs	CO	
Amy	McCurdy	Colorado Springs	CO	
Paula	McEwan	Colorado Springs	CO	

Letter Signed by 69,549 Individuals

First Name	Last Name	City	State	Comment
Ana	Mendoza	Colorado Springs	CO	
Leslie	Molessa	Colorado Springs	CO	
Jewell	Moreno	Colorado Springs	CO	
Amy	Morton	COLORADO SPRINGS	CO	
Mary	Mumpower	Colorado Springs	CO	
Dora	Munoz	Colorado Springs	CO	
Crystal	OBrien	Colorado Springs	CO	
Patricia	Pannell	Colorado Springs	CO	
Cynthia	Paris	Colorado Springs	CO	
Sharon	Parmentier	Colorado Springs	CO	
Katharine	Parson	Colorado Springs	CO	
Rebecca	Parsons-Gerstel	Colorado Springs	CO	
Renee	Peltier	Colorado Springs	CO	
Marilyn	Pera	Colorado Springs	CO	
Nathaniel	Peters	Colorado Springs	CO	
Sudakshina	Piercy	Colorado Springs	CO	
Carrie	Platzer	Colorado Springs	CO	
Lyndsey	Pouncey	Colorado Springs	CO	
Kathleen	Price	Colorado Springs	CO	
Sherry	Quinn	COLORADO SPRINGS	CO	
Susan	Repp	Colorado springs	CO	
Kyley	Reyes	Colorado Springs	CO	
Maija	Reynolds	Colorado Springs	CO	

Letter Signed by 69,549 Individuals

First Name	Last Name	City	State	Comment
Taylor	Richardson	Colorado Springs	CO	
CHERYL	ROBISON	Colorado Springs	CO	
Tom	Rolofson	Colorado Springs	CO	
Cynthia	Rome	Colorado Springs	CO	
Patricia	Roth	Colorado Springs	CO	
Ronn	Rozman	Colorado Springs	CO	
Dorothy	Russo	Colorado Springs	CO	
L	S	Colorado Springs	CO	
Mercedez	Schreiner	Colorado Springs	CO	
Erin	Scott McGee	Colorado Springs	CO	
Rachel	Sebben	Colorado Springs	CO	
Nicole	Shaffer	Colorado Springs	CO	
Lisa	Simms	Colorado Springs	CO	
Lisa	Simms	Colorado Springs	CO	
Jennifer	Simpson	Colorado Springs	CO	
Adrienne	Skersick	Colorado Springs	CO	
Janice	Speed	Colorado Springs	CO	
Donald	Stedman	Colorado Springs	CO	
MARGARET	STRAUB	Colorado Springs	CO	
Teresa	Struble	Colorado Springs	CO	
Sharon	Stuive	Colorado Springs	CO	
Sandra	Sweetwood	Colorado Springs	CO	
Deavon	Templemire	Colorado Springs	CO	

Letter Signed by 69,549 Individuals

First Name	Last Name	City	State	Comment
cynthia	thomas	Colorado Springs	CO	
Nicole	Tidwell	COLORADO SPRINGS	CO	
Jackie	Tulli	Colorado Springs	CO	
Nancy	Vedovi	Colorado Springs	CO	
Athena	Velez	Colorado Springs	CO	
Barbara	von Hoffmann	Colorado Springs	CO	
Erin	Wallace	COLORADO SPRINGS	CO	
Gail	Wallis	Colorado Springs	CO	
Barbara	Weaver	Colorado Springs	CO	
Julie	Whitehead	Colorado Springs	CO	
Marta	Wilcox	Colorado Springs	CO	
Jeffrey	Williams	Colorado Springs	CO	
Terry	Williams	Colorado Springs	CO	
Vicki	Wilson	Colorado Springs	CO	
Elaine	Wind	Colorado Springs	CO	
Cara	Wisembaker	Colorado Springs	CO	
Vicki	Witte	Colorado Springs	CO	
Renee	Woodman	Colorado Springs	CO	
Gary	Wrasse	Colorado Springs	CO	
yew	yew	Colorado Springs	CO	
Cindy	Cole	Colorado sptings	CO	
Tonya	White	Colorardo Springs	CO	
Liz	Kochis	Colroado Springs	CO	

Letter Signed by 69,549 Individuals

First Name	Last Name	City	State	Comment
Margaret	Breece	Commerce City	CO	
Margaret	Lohr	Commerce city	CO	
Brian	Parkinson	Commerce City	CO	
Lena	Cesko	Conifer	CO	
Shelley	Dyer	Conifer	CO	
Kelli	Gilbert	Conifer	CO	
Susan	Krause	Conifer	CO	
Susan	Manning	Conifer	CO	
Kelly	Watson	Conifer	CO	
James	Andrus	Cortez	CO	
Keith	Cliver	Cortez	CO	
Deb	Diemer	Cortez	CO	
Bernadette	Espinoza	cortez	CO	
Barbara	Johnson	Cortez	CO	
Emily	Moddelmog	Cortez	CO	
Susan	Pernot	CORTEZ	CO	
Susan	Reed	CORTEZ	CO	
Jerri	Richards	Cortez	CO	
Michael	Utley	Cortez	CO	
Roy	Camp	Craig	CO	
mary	checketts	craig	CO	
Wolfgang	Glaeser	Craig	CO	
Chris	Marks-Neece	Craig	CO	
Fidelis Marie	Vigil	Craig	CO	
Lawrence	Ribnick	Crawford	CO	
Robert	Burnett	Crested Butte	CO	
Leta	Maunz	Crested Butte	CO	
Carol	Smith	Crested butte	CO	
barbara	maat	crestone	CO	
Donna	Brazill	Cripple Creek	CO	
Michael	G.	Cripple Creek	CO	
Mtra	Jans	Dencer	CO	
Kim	Ambs	Denver	CO	
Amy	Anderson	Denver	CO	
Jennifer	Anderson Taylor	Denver	CO	
Mel	Apodaca	Denver	CO	
Nina	Appel	Denver	CO	
Robert	Arvidson	Denver	CO	
Leila	Ash	Denver	CO	
Patricia	Baker	Denver	CO	
Mary	Bauman	Denver	CO	
Deb	Baynes	Denver	CO	
Erna	Beerheide	Denver	CO	
Gail	Bell	Denver	CO	
Matthew	Bergles	Denver	CO	
Sharmini	Berwick	DENVER	CO	

Letter Signed by 69,549 Individuals

First Name	Last Name	City	State	Comment
Tami	Bishop	Denver	CO	
Carol	Bodiker	denver	CO	
Silvana	Borrelli	Denver	CO	
Stacey	Boyd	Denver	CO	
natalia	bozhko	DENVER	CO	
John	Brackett	Denver	CO	
Denise	Braden	Denver	CO	
Rachel	Brennan	Denver	CO	
Laurie	Bronzetti	Denver	CO	
Judy	Brown	Denver	CO	
Molly	Brown	Denver	CO	
Marta	Burns	Denver	CO	
Shawna	Burton	Denver	CO	
deborhah	calloway	denver	CO	
Susan	Carrasco	Denver	CO	
David and Bailey	Carroll	Denver	CO	
Suzanne	Challinor	Denver	CO	
apple	chang	denver	CO	
Linda	Chase	Denver	CO	
christiane	citron	denver	CO	
Sally	Cloud	Denver	CO	
Sheila	Cobb	Denver	CO	
Barry	Cohen	Denver	CO	
Erin	Cormany	Denver	CO	
jeanelle	coutelle	denver	CO	
Cori	Craft	DENVER	CO	
Bruce	Cratty	Denver	CO	
Barbara	Crosman	Denver	CO	
Kelly	Crow	Denver	CO	
Kevin	Daley	Denver	CO	
Tiffany	Davis	Denver	CO	
Katy	Dealy	Denver	CO	
Ethan	Decaprio	Denver	CO	
Rosa	Delacruz	Denver	CO	
Heather	Delzell	Denver	CO	
April	DeMoulin	Denver	CO	
KC	DeWinter	Denver	CO	
Gay	Dickerson	Denver	CO	
Beth	Dormer	Denver	CO	
Sharyn	Dreyer	Denver	CO	
Dalana	Duncan	Denver	CO	
Debbie	Dunn	Denver	CO	
MARIE	ELDRIDGE	Denver	CO	
David	Ellison	Denver	CO	
Maria	Esparza	Denver	CO	

Letter Signed by 69,549 Individuals

First Name	Last Name	City	State	Comment
Julie	Evans	Denver	CO	
Tommie	Evans	Denver	CO	
Megan	Faber	Denver	CO	
Mary Lou	Faherty	Denver	CO	
Nina	Faust	Denver	CO	
Beth	Ferrier	Denver	CO	
Lindsay	Folker	Denver	CO	
Norine	Fonseca	Denver	CO	
Elizabeth	Franklin	Denver	CO	
Carlee	Frazier	Denver	CO	
Maureen	Fujii	Denver	CO	
Manny	Garcia	Denver	CO	
Ben F.	Garcia, Ph.D.-ABD	Denver	CO	
Glynnis	Gilbert	Denver	CO	
sheryl	Gillespie	denver	CO	
Zelime	Gizzi	Denver	CO	
Lynne	Glaeske	Denver	CO	
Isela	Gonzalez	Denver	CO	
Sandy	Grandchamp	Denver	CO	
William	Grannell	DENVER	CO	
Pamela	Hahler	DENVER	CO	
Linda	Hall	Denver	CO	
Gretchen	Hammond	Denver	CO	
Barbara	Hanson	Denver	CO	
karen	hauser	Denver	CO	
Meredith	Hayward	Denver	CO	
Alan	Henderson	Denver	CO	
Deborah	Henriksen	Denver	CO	
Lillian	Henry	DENVER	CO	
Chelsea	Higgins	Denver	CO	
Shirley	Hijar	Denver	CO	
Mary	Hillary	Denver	CO	
Carol	Hollomon	Denver	CO	
Robert	Honish	Denver	CO	
Deborah	Horner	DENVER	CO	
Danelle	Huerta	Denver	CO	
julie	hummel	Denver	CO	
Stephanie	Huntington	Denver	CO	
Noell	Jackson	Denver	CO	
Eric	Jaenike	Denver	CO	
Beverly	Jahn	Denver	CO	
Beverly	Jennings	Denver	CO	
Dr. Beverly	Jennings	Denver	CO	
Linda	Jennings	Denver	CO	
Carol	Johnson	Denver	CO	
Suzanna	Johnson	Denver	CO	

Letter Signed by 69,549 Individuals

First Name	Last Name	City	State	Comment
Shelley	Jones	Denver	CO	
Leila	Jonsson	Denver	CO	
Laurie	K Paulson	Denver	CO	
Laurie	Kagan	Denver	CO	
K	Kane	Denver	CO	
Leslie	Kaplan	Denver	CO	
Richard	Karcich	Denver	CO	
debi	kaufmann	denver	CO	
CATHIE	KEARNS	Denver	CO	
Marjory	Kephart	Denver	CO	
Sabrina	King	DENVER	CO	
Richard	Kitchen	Denver	CO	
Susan	Knight	Denver	CO	
Tiffany	Knudsen	Denver	CO	
Janine	Kondreck	Denver	CO	
Terri	Kosmicki	Denver	CO	
Bob	Kostelecky	Denver	CO	
Sofia	Kotlyar	Denver	CO	
gregory	kozloff	denver	CO	
Ed	Kraynak	Denver	CO	
Carol	Kreck	Denver	CO	
Sandra	Kuark	Denver	CO	
Thomas	Kuspiel	Denver	CO	
lisa	Ianari	denver	CO	
Tara	Larock	Denver	CO	
Edward	Laurson	DENVER	CO	
Edward & Gail	Laurson	Denver	CO	
Eyvette	Lauver	Denver	CO	
Lee	L'Enfant	Denver	CO	
Janette	Letson	Denver	CO	
Eric	Lezotte	Denver	CO	
Niels	Loechell	Denver	CO	
Jared	Long	Denver	CO	
Leland	Long	Denver	CO	
Deana	Macdonald	Denver	CO	
Tracey	MacDonald	Denver	CO	
Bjoern	Mannsfeld	Denver	CO	
Danny J	Martinez	Denver	CO	
William	Matheson	Denver	CO	
Kris	Mattson	Denver	CO	
Robert W	McAllister	Denver	CO	
Terri	McCallum	DENVER	CO	
Carmen	McCollum	DENVER	CO	
Ann	McFarlane	Denver	CO	
Patricia	McGuire	Denver	CO	
Michael	McNeal	Denver	CO	

Letter Signed by 69,549 Individuals

First Name	Last Name	City	State	Comment
Meriel	Meehan	Denver	CO	
Yvonne	Melendrez	Denver	CO	
Jocelyn	Messer	Denver	CO	
Ed D.	Metal	Denver	CO	
Evi	Meuris	Denver	CO	
Tonya	Michel	Denver	CO	
Shannon	Milhaupt	Denver	CO	
Shannon	Milhaupt	DENVER	CO	
Krystal	Mills	Denver	CO	
Chris	Moore	Denver	CO	
Marisa	Morales	Denver	CO	
Jeffrey	Morgan	Denver	CO	
Lindsay	Nerad	Denver	CO	
Bonnie	Orkow	Denver	CO	
Carolyn	O'Shea	Denver	CO	
Barbara	Ostrand	Denver	CO	
Kim	Oukrop	Denver	CO	
Michele	Page	DENVER	CO	
ki	paul	denver	CO	
mark	Paullin	Denver	CO	
Tom	Peace	Denver	CO	
Ian Alicia	Perry	Denver	CO	
Theresa	Peters	Denver	CO	
Megan	Petrash	Denver	CO	
Elizabeth	Pino	Denver	CO	
Ozuky	Pitcher	Denver	CO	
Deborah	Porter	Denver	CO	
jeanane	Puerta	Denver	CO	
Joe	R	Denver	CO	
Sharon	Rae	Denver	CO	
virginia	rice-coughlan	denver	CO	
Kevin	Richeson	Denver	CO	
Marina	Riddle	Denver	CO	
Sara	Riegelhuth	Denver	CO	
Carol	Roman	Denver	CO	
Kathryn	Rose	Denver	CO	
Rickie	Rosen	Denver	CO	
Harry	Russell	Denver	CO	
Megan	Sakas	Denver	CO	
Marie	Salame	Denver	CO	
Bonnie	Salatti	Denver	CO	
Leanne	Saltar	DENVER	CO	
Kristin	Salvatora	DENVER	CO	
Mary Helen	Sandoval	Denver	CO	
Denise	Santistevan	Denver	CO	
Ashley	Satterfield	Denver	CO	

Letter Signed by 69,549 Individuals

First Name	Last Name	City	State	Comment
Jerome	Schaack	Denver	CO	
Stanley	Scheller	Denver	CO	
Wendy	Schroeder	DENVER	CO	
Suellen	Scott	Denver	CO	
Ragen	Serra	Denver	CO	
Karen	Setia	Denver	CO	
Michelle	Sewald	Denver	CO	
Melissa	Shaffer	Denver	CO	
Michele	Shank	Denver	CO	
carol	silvas	Denver	CO	
Anna	Simle	Denver	CO	
Amy	Smith	DENVER	CO	
Diana	Smith	Denver	CO	
Lauren	Smith	Denver	CO	
David	Solomon	Denver	CO	
Sara	Solomon	Denver	CO	
Micah	Springer	Denver	CO	
Lisa	Spruce	Denver	CO	
Erin	Stark	Denver	CO	
Gwendolyn	Steiner	Denver	CO	
Callie	Stilwell	Denver	CO	
Ilya	Storozhinskiy	Denver	CO	
julie	strehl	denver	CO	
DOROTHY	STRICKLAND	Denver	CO	
Kerri	Stroupe	Denver	CO	
Stacey	Swetil-Rust	Denver	CO	
Lynette	Sykes	Denver	CO	
Susan	Szulc-Flissi	Denver	CO	
Betty	Tagge	Denver	CO	
Marge	Taniwaki	Denver	CO	
S	Taylor	Denver	CO	
Jennifer	Thayer	Denver	CO	
Britton	Towe	Denver	CO	
Elisa	Townshend	DENVER	CO	
Geri	Trogu	Denver	CO	
Mike	Troisi	Denver	CO	
Sheri	Truesdale	Denver	CO	
dia	tsung	denver	CO	
Erin	Tuminaro	Denver	CO	
Clenton	Tunson	Denver	CO	
carolina	varga	denver	CO	
Priti	Varma	Denver	CO	
Rosario	Vega	Denver	CO	
Regina	Victoria	Denver	CO	
Lisa	Villiere	Denver	CO	
Kathleen	Vujcic	Denver	CO	

Letter Signed by 69,549 Individuals

First Name	Last Name	City	State	Comment
Nancy	Walker	Denver	CO	
Terese	Wallace	Denver	CO	
James	Wardell	Denver	CO	
PATRICK	WATSON	Denver	CO	
Kym	Waugh	Denver	CO	
Richard	Weil	Denver	CO	
Susan (Sue)	Weinstein	Denver	CO	
Stuart	Weiss	Denver	CO	
Sheryl	Welborn	Denver	CO	
Kim	Westlake	Denver	CO	
Joanna	Whitney	Denver	CO	
Stephanie	Wickman	Denver	CO	
Moira	Williams	Denver	CO	
Victoria	Williams	Denver	CO	
Kristen	Wittrock	Denver	CO	
Dave	Wolf	Denver	CO	
Adam	Brady	Dillon	CO	
Ray	Bernhardt	Divide	CO	
Barb	Altree	Durango	CO	
Jim	Altree	Durango	CO	
russ	anderson	Durango	CO	
Tonia	Beckler	Durango	CO	
Lori	Bryan	Durango	CO	
Susan	Cornwell	Durango	CO	
Erica	Dahlberg	Durango	CO	
Erica	Dahlberg	Durango	CO	
Brigitte	Holiday	Durango	CO	
craig	holliday	durango	CO	
Nancy	Kimble	Durango	CO	
Guy	Lawsen	Durango	CO	
Terri	Lee	Durango	CO	
nermine	Loftus	Durango	CO	
Darcy	Matthews	DURANGO	CO	
Amy	McClintock	Durango	CO	
robert	pacheco	Durango	CO	
Pam	Sargent	Durango	CO	
Michael	Spitzer	Durango	CO	
Rachel	taylor saghie	Durango	CO	
Kim	Ten Eyck	Durango	CO	
Merrilee	Williams	Durango	CO	
Katie	Richards	E#vergreen	CO	
Laura	Howe	Eagle	CO	
Rebecca	Javernick-Dorfman	Eagle	CO	
Anne	McNeil	Eagle	CO	
Traci	schneider	EAGLE	CO	

Letter Signed by 69,549 Individuals

First Name	Last Name	City	State	Comment
GEORGE	SQUIRES	EAGLE	CO	
Lisa	Dean	Eaton	CO	
Rita	Wise	Eaton	CO	
Karina	Wurth	Edgewater	CO	
tavia	charnet	Edwards	CO	
Donna	D	Edwards	CO	
Susie	Fishman	EDWARDS	CO	
Maria	Minick	Edwards	CO	
Amber	Gilchrist	Elbert	CO	
Ingrid	Rochester	ELBERT	CO	
Sarah	Skelton	Elbert	CO	
Stephanie	Wiedenhues	Elbert	CO	
Susan	Barden	Elizabeth	CO	
Robert	Cruder	Elizabeth	CO	
Stevie	Hurlbirt	Elizabeth	CO	
Terry	Bickel	Englewood	CO	
Darlene	Bouchard	Englewood	CO	
Janice	Brown	ENGLEWOOD	CO	
Harry	Corsover	Englewood	CO	
Kandi	Donahue	Englewood	CO	
John	Ellis	Englewood	CO	
Michelle	Emry	Englewood	CO	
Todd	Gibson	Englewood	CO	
Shawna	Hallam	Englewood	CO	
Edele	Heath	Englewood	CO	
Mary	Keithler	Englewood	CO	
linda	kovari	Englewood	CO	
Kathleen	Kreismeyer	Englewood	CO	
Viki	Le Fevre	Englewood	CO	
Christine	Mathias	Englewood	CO	
Michael	Newport	Englewood	CO	
Michael	Newport	Englewood	CO	
Leslie	Peretsky	Englewood	CO	
Melissa	Peretsky	Englewood	CO	
Melissa	Perona	Englewood	CO	
Tom	Pipal	Englewood	CO	
Ivalynn	Reust	ENGLEWOOD	CO	
Claire	Schram	Englewood	CO	
Sherry	Stockert	Englewood	CO	
Deborah	Tebet	Englewood	CO	
Sharon	Trujillo	Englewood	CO	
carol	carol	erie	CO	
John	Cort	Erie	CO	
Frances	Costanzi	Erie	CO	
Kimberly	Croft	Erie	CO	
Delia Teresa	Garcia	Erie	CO	

Letter Signed by 69,549 Individuals

First Name	Last Name	City	State	Comment
Jill	Polanycia	Erie	CO	
Adrienne	S.	Erie	CO	
Anne	Tomasko	Erie	CO	
James	Carr	Estes Park	CO	
Chandriée	Davis	Estes Park	CO	
libby	ellis	ESTES PARK	CO	
Deborah	Gibson	Estes Park	CO	
Juley	Harvey	Estes Park	CO	
Savina	Luna	Estes Park	CO	
Barbara	MacAlpine	Estes Park	CO	
Gordon	MacAlpine	Estes Park	CO	
Tia	Magin	Estes Park	CO	
Laura	Miller	Estes Park	CO	
Norm	TEMPEL	Estes Park	CO	
Paula	Francis	Evans	CO	
Misty	Reigelsperger	Evans	CO	
Jean	Roberts	Evans	CO	
Chelsea	Siegfried	Evans	CO	
Tammie	Widener	Evans	CO	
Michelle	Wilson	EVANS	CO	
Jordan	Dobbins	Eveegreen	CO	
Bob	Abbott	EVERGREEN	CO	
jim	Barber	Evergreen	CO	
Julie	Bell	Evergreen	CO	
Michelene	Berkey	Evergreen	CO	
Pam	Bixter	Evergreen	CO	
Debi	Chernak	Evergreen	CO	
Ray	Derstine	Evergreen	CO	
Moneca	Dunham	Evergreen	CO	
Lindsay				
Borneman	Fischer	Evergreen	CO	
Lori	Fortier	Evergreen	CO	
Jenna	Harris	Evergreen	CO	
Patti	Herring	Evergreen	CO	
Carolyn	Lewis	evergreen	CO	
Amber	Martinez	Evergreen	CO	
Jacki	Roberts	Evergreen	CO	
Trish	Watson	Evergreen	CO	
Debrs	Freeman	Evergrern	CO	
L	Dufresne	F Collins	CO	
Julija	Merljak	Fairplay	CO	
Michelle	strong	Falcon	CO	
Debi	Kennedy	Federal Heights	CO	
Susan	Sampson	Federal Heights	CO	
Susan	Herzer	FIRESTONE	CO	
Theresa	Wentland	Firestone	CO	

Letter Signed by 69,549 Individuals

First Name	Last Name	City	State	Comment
Stacy	Brainard	FLORISSANT	CO	
PAMELA	Courts	Florissant	CO	
Brenda	Dickson	Florissant	CO	
Carolynne	Forster	Florissant	CO	
Cheryl	Hutchison	Florissant	CO	
Rob	Jolly	FLORISSANT	CO	
Beth	Shemo	Florissant	CO	
Linda	Tomlinson	Florissant	CO	
Glenn	Ackerson	Fort Collins	CO	
Virginia	Apt	Fort Collins	CO	
Beverly	Bailey	FORT COLLINS	CO	
Donald	Beardshear	Fort Collins	CO	
Tim	Becken	Fort Collins	CO	
Deb	Bishop	Fort Collins	CO	
Dave	Boyajian	Fort Collins	CO	
Mala	Brady	Fort Collins	CO	
Christi	Brockway	Fort Collins	CO	
Rachael	Burke	Fort Collins	CO	
Allan	Burns	Fort Collins	CO	
Erica	Burr	Fort Collins	CO	
Lacey	Chaffee	Fort Collins	CO	
Dana	DeMarco	Fort Collins	CO	
Susan	Dominica	Fort Collins	CO	
Susan	Eikenbary	Fort Collins	CO	
Shyerl	Erwin	Fort Collins	CO	
Dianne	Flynn	Fort Collins	CO	
Terri	Gomez	Fort Collins	CO	
Linda	Graae	FORT COLLINS	CO	
Sarah	Harris	Fort Collins	CO	
Carole	Hossan	Fort Collins	CO	
Sonia	ImMasche	Fort Collins	CO	
Kathy	Jacobs	Fort Collins	CO	
Sharon	K Wilson	Fort Collins	CO	
Tricia	Kob	Fort Collins	CO	
Christina	Kuroiwa MD	FORT COLLINS	CO	
Peggy	La Point	Fort Collins	CO	
Karen	Lampke	Fort Collins	CO	
Carrie	Makloski	Fort Collins	CO	
Sarah	Manno	Fort Collins	CO	
PATRICK	MARTIN	Fort Collins	CO	
Lynn	Mattson	Fort Collins	CO	
Janeen	Mieir	Fort Collins	CO	
Thomas	Muncy	Fort Collins	CO	
Jane	Munns	Fort collins	CO	
Marie	Nelson	Fort Collins	CO	
Jill	Ocon	Fort Collins	CO	

Letter Signed by 69,549 Individuals

First Name	Last Name	City	State	Comment
Carol	Pante	Fort Collins	CO	
Nancy	Peck	Fort Collins	CO	
Tatum	Rice	Fort Collins	CO	
Katherine	Robertson	Fort Collins	CO	
bernard	rollin	fort collins	CO	
Shea	Seaborn	Fort Collins	CO	
Haelie	Shaw	FORT COLLINS	CO	
Caroline	Smith	Fort Collins	CO	
Julia	Smith	Fort Collins	CO	
Judith	Stechert	Fort Collins	CO	
Tammi	Stolpe	Fort Collins	CO	
Theresa	Strom	Fort Collins	CO	
Liz	Sutherland	Fort Collins	CO	
Tracy	Thompson	Fort Collins	CO	
Tom	Tripp	Fort Collins	CO	
Svetlana	Tyschenko	Fort collins	CO	
Drew	V	fort collins	CO	
Tina	VAN RIKXOORD	Fort Collins	CO	
Carolyn	Wade	Fort Collins	CO	
Paul	West	Fort Collins	CO	
Fran	Wilson	Fort Collins	CO	
Jeanne	Wilson	fort collins	CO	
Darren	Wostenberg	Fort Collins	CO	
Lisa	Yowell	Fort Collins	CO	
Joan	Murphy	Fort Garland	CO	
Karen	Christiansen	Fort Lupton	CO	
Melody	Gray	Fort Lupton	CO	
Lisa	Krue	Fort Lupton	CO	
Madelyn	Schaefer	FORT LUPTON	CO	
Donna	Bennett	Fountain	CO	
Jannette	Fulbright	Fountain	CO	
DaMarkus	James	Fountain	CO	
Kelly	Martin	Fountain	CO	
Laura	Melcher	Fountain	CO	
Terry	Morin	Fountain	CO	
Ingrid	Norris	Fountain	CO	
Patricia	Craig	Franktown	CO	
Scott	Toland	Franktown	CO	
Rebekah	Borg	Fruita	CO	
Keasha	Cagle	Fruita	CO	
Jen	Hibpshman	Fruita	CO	
dana	hobika	Fruita	CO	
Karen	Erickson	Ft Collins	CO	
Cindy	Harris	Ft collins	CO	
Peggy	Perry	Ft Collins	CO	
ANN	schnaidt	ft collins	CO	

Letter Signed by 69,549 Individuals

First Name	Last Name	City	State	Comment
Dori	Aravis	Ft. Collins	CO	
Leslie	Carter	Ft. Collins	CO	
Gayle	Lederman	Ft. Collins	CO	
suzanne	watson	gardner	CO	
Sheryl	Ramage	Georgetown	CO	
cathi	Basler	Glenwood Springs	CO	
Dana	Cayton	Glenwood Springs	CO	
Heather	DOUGLAS	Glenwood Springs	CO	
Summer	Haeske	Glenwood Springs	CO	
Wendy	Morse	Glenwood Springs	CO	
James	Wolf	Glenwood Springs	CO	
Pati	Allen	Golden	CO	
Dana	Barela	Golden	CO	
Janka	bernard	golden	CO	
Becky	Bogrett	Golden	CO	
Jill	Caldwell	Golden	CO	
Rakesh	Chandranatha	Golden	CO	
Kathy	Clouse	Golden	CO	
Colleen	Cooper	Golden	CO	
Cynthia	Cox	Golden	CO	
kelly	creedon mcnew	golden	CO	
Kathleen	Doyle	Golden	CO	
Ellene	Duffy	Golden	CO	
Ellene	Duffy	Golden	CO	
Dale	Ellis	Golden	CO	
Dale	Ellis	Golden	CO	
Jan	Frazier	Golden	CO	
Christopher	Henry	Golden	CO	
Lyda	Hersloff	Golden	CO	
Margaret	Johnson	Golden	CO	
Tawnee	Livingston	golden	CO	
Nanette	Morelli	Golden	CO	
Mike	Niewiarowicz	Golden	CO	
Nico	Novelli	Golden	CO	
Weslie	Phillips	Golden	CO	
Vanessa	Pearson	Golden	CO	
Janeene	Porcher	Golden	CO	
Roberta	Richardson	Golden	CO	
Rosalyn	Rohloff	Golden	CO	
s	s	Golden	CO	

Letter Signed by 69,549 Individuals

First Name	Last Name	City	State	Comment
Debra	S.	GOLDEN	CO	
Sue	Schuetz	Golden	CO	
Cynthia	Small	Golden	CO	
calum	traveler	golden	CO	
Helena	Winston	Golden	CO	
Carol	Worcester	Golden	CO	
Elsie	Martin	Granada	CO	
Bernd	Lindow	Granby	CO	
Kathleen	Black	Grand Junction	CO	
tom	brown	grand junction	CO	
Diana	Cato	Grand Junction	CO	
Terri	Chappell-Paxson	Grand Junction	CO	
Kathryn	Christian	Grand Junction	CO	
James	Davis	Grand Junction	CO	
Kathy	Davis	Grand Junction	CO	
Marian	Dorn	Grand Junction	CO	
John	Eakins	Grand Junction	CO	
	Elephants belong			
Ann	in the w	Grand Junction	CO	
Paddy	Fletcher	Grand Junction	CO	
Evalee	Gifford	Grand Junction	CO	
Karyll	Gonzalez	Grand junction	CO	
Betty	Gorbet	Grand Junction	CO	
Crystal	Hurley	Grand Junction	CO	
Pat	Martin	Grand Junction	CO	
Betty	McCain	Grand Junction	CO	
David	Murphy	Grand Junction	CO	
David	Ramsey	Grand Junction	CO	
Helen	Reeve	Grand Junction	CO	
		GRAND		
Ashley	Rowley	JUNCTION	CO	
Tina	Slivon	Grand Junction	CO	
Kimberly	Stauffer	Grand Junction	CO	
Amanda	Stevens	Grand junction	CO	
Marcus	Straub	Grand Junction	CO	
		GRAND		
Terry	Talbot	JUNCTION	CO	
Marilyn	Thompson	Grand Junction	CO	
peter	treasure	grand junction	CO	
Pam	Walters	Grand Junction	CO	
Vanessa	Brace	Greeley	CO	
Gina	Cashatt	Greeley	CO	
Bruce	Cutts	Greeley	CO	
Jennifer	Jeffords	Greeley	CO	
Loren	Martin	Greeley	CO	
Sheila	McLaughlin	Greeley	CO	

Letter Signed by 69,549 Individuals

First Name	Last Name	City	State	Comment
Diane	McVey	Greeley	CO	
Rebecca	Pois	Greeley	CO	
Nancy	Randall	Greeley	CO	
carol	schmidt	GREELEY	CO	
Lori	Sena	Greeley	CO	
Shirley	Smithson	Greeley	CO	
Heidi	Wood	Greeley	CO	
Victoria	Barbee	GREENWOOD VILLAGE	CO	
Mary	Donohue	Greenwood Village	CO	
Kathi	Kotelko	Greenwood Village	CO	
Brenda	McDonough	Greenwood Village	CO	
Linda	Sippel-Lemmer	Greenwood Village	CO	
Edie	Widoff	Greenwood Village	CO	
sennuwy	arisawa	grnd Jct.	CO	
Susan	Drees	Gunnison	CO	
Heather	Lucas	Gunnison	CO	
Vicky	Rowland	Gunnison	CO	
Cathryn	Classen	Gypsum	CO	
Naomi	Dunlap	HENDERSON	CO	
Naomi	Dunlap	Henderson	CO	
Dana	Greathouse	Henderson	CO	
Joan	Donnaway	HESPERUS	CO	
Kate	Feldman	Hesperus	CO	
Kristi	Sage	Hesperus	CO	
Margaret	Wright Mueller	Hghlnds Rnch.	CO	
Cathy	Bishop	Highlands Ranch	CO	
Daron	Bradbury	Highlands Ranch	CO	
Pam	Christopherson	Highlands Ranch	CO	
Brittany	Clark	Highlands Ranch	CO	
Kevin	Duong	Highlands Ranch	CO	
Gloria	Falconi	Highlands Ranch	CO	
Jean	Genasci	HIGHLANDS RANCH	CO	

Letter Signed by 69,549 Individuals

First Name	Last Name	City	State	Comment
Lisabeht	Grell	Highlands Ranch	CO	
Stacey	Larson	Highlands Ranch	CO	
Michelle	Leuenberger	Highlands Ranch	CO	
Peggy	McConnell	Highlands Ranch	CO	
Jessica	Mitchell	Highlands Ranch	CO	
Mindie	Sivey	Highlands ranch	CO	
Kellie	Starr	Highlands Ranch	CO	
sarah	straus	Highlands Ranch	CO	
Jennifer	Thompson	Highlands Ranch	CO	
Christine	Wallace	Highlands Ranch	CO	
Wayne	Wathen	Highlands Ranch	CO	
Ania	Ziobrzynski	Highlands Ranch	CO	
Judith and Bernard	Heideman	Hotchkiss	CO	
Travis	Jardon	Hotchkiss	CO	
Jaime	Vine	Hudson	CO	
chuck	hutaff	idaho springs	CO	
Chimene	Burns	Ignacio	CO	
Irene	Todd	Ignacio	CO	
Cathy	Little	JEFFERSON	CO	
Thalia	Schuetz	Johnstown	CO	
Jessica	Meyer	Kiowa	CO	
Mary	Faron	La Junta	CO	
Tanya	Piker	LA JUNTA	CO	
Kristina	Haberman	LA SALLE	CO	
Lynne	Johnson	La Veta	CO	
Jeri	Zimmerman	Lad Animas	CO	
Sara	Avery	Lafayette	CO	
Virginia	Baksa	Lafayette	CO	
Lisa	Butler	Lafayette	CO	
betty	cannon	Lafayette	CO	
Rob	Carter	lafayette	CO	
Karlene	Dancingwolf	Lafayette	CO	
Joseph	DeFranco	Lafayette	CO	
Sarah	Gavison	Lafayette	CO	

Letter Signed by 69,549 Individuals

First Name	Last Name	City	State	Comment
Allison	Hawkins	Lafayette	CO	
Rick	Hodorowich	Lafayette	CO	
Lorenza	Hood	Lafayette	CO	
Rosemary	Kent	Lafayette	CO	
Alycia	Mueller	Lafayette	CO	
eve	oconnor	Lafayette	CO	
Brett	O'Sullivan	Lafayette	CO	
Karen	Shanley	Lafayette	CO	
Leesa	Somodi	Lafayette	CO	
Carolyn	Trindle	Lafayette	CO	
Dan	Weprin	Lafayette	CO	
Diane	Adams	LaJunta	CO	
Lydia	McNeese	Lake City	CO	
Karola	`Spring	Lakewood	CO	
Shai	Albright	Lakewood	CO	
Jennifer	Brookstone	Lakewood	CO	
William	Call	LAKEWOOD	CO	
Bonnie	Campbell	Lakewood	CO	
sarah	cannon	lakewood	CO	
Kelly	Carlson	Lakewood	CO	
Jennafer	Cassity	Lakewood	CO	
Susanne	Cherry	Lakewood	CO	
Lara	Cline	Lakewood	CO	
tom	connors	lakewood	CO	
Richard	Creswell	LAKEWOOD	CO	
Zachary	Davault	Lakewood	CO	
Kenneth	DeBey	Lakewood	CO	
Diane	DeLong	Lakewood	CO	
andrea	dezendorf	Lakewood	CO	
Kathleen	Donnafield	lakewood	CO	
Kirstin	Dunsworth	Lakewood	CO	
John	Eckler	Lakewood	CO	
Mary	Edgerton	Lakewood	CO	
Seth	Ferguson	Lakewood	CO	
Pamela	Finnegan	Lakewood	CO	
thomas	foley	lakewood	CO	
Sam	Fox	Lakewood	CO	
Dale	Goodin	Lakewood	CO	
Kay	Hall	Lakewood	CO	
Lori	Heraty	Lakewood	CO	
Andrea	Hersom	Lakewood	CO	
Kerri	Hoffmann	Lakewood	CO	
Bonnie	Kenny	Lakewood	CO	
Yvonne	Kirk	Lakewood	CO	
Penelope	Kunter	Lakewood	CO	
chris	Lange	LAKEWOOD	CO	

Letter Signed by 69,549 Individuals

First Name	Last Name	City	State	Comment
Melissa	Lessard	Lakewood	CO	
Robynn	Lyons	Lakewood	CO	
Anessa	Mannette	lakewood	CO	
Frank	Margowski	Lakewood	CO	
Kim	Mason	Lakewood	CO	
Amber	McClain	Lakewood	CO	
Brooke	Munsinger	Lakewood	CO	
Brooke	Munsinger	Lakewood	CO	
Beverley	Noia	Lakewood	CO	
Gwen	Nordquist	Lakewood	CO	
Maureen	Oliver Borquez	Lakewood	CO	
Tomena	Olsen	Lakewood	CO	
Rhonda	Peters	Lakewood	CO	
Gina	Peterson	Lakewood	CO	
Kim	Peterson	Lakewood	CO	
william	peterson	Lakewood	CO	
Sara	Porch	Lakewood	CO	
Libby	Prueher	Lakewood	CO	
Michael	Rees	Lakewood	CO	
Darla	Reeves	Lakewood	CO	
cherie	runnels	lakewood	CO	
Sandi	Sandoval	Lakewood	CO	
Kylee	Scardello	Lakewood	CO	
Leslie	Schriener	Lakewood	CO	
Erin	Shea	Lakewood	CO	
Barbara	Skadberg-Chavez	Lakewood	CO	
A	Smith	Lakewood	CO	
Aziza	Smith	Lakewood	CO	
Hayley	Somers	Lakewood	CO	
Carrie	Sonneborn	Lakewood	CO	
Chloe	Stone	Lakewood	CO	
Jeanette	Stoner	Lakewood	CO	
Glynda	Stupp	Lakewood	CO	
Patricia	Tashiro	Lakewood	CO	
Heather	Thompson	Lakewood	CO	
Erick	Villarroel	Lakewood	CO	
Carolyn	Wacaser	Lakewood	CO	
Georgiann	Ward	Lakewood	CO	
Peggy	Wellman	Lakewood	CO	
M	Whitehead	Lakewood	CO	
Nancy	Wightman	Lakewood	CO	
Connie	Williams	Lakewood	CO	
Lanny	Williams	Lakewood	CO	
Carol	Younce	Lakewood	CO	
Dale	Goodin	Lakewood`	CO	
LuEllyn	Hill	Lamar	CO	

Letter Signed by 69,549 Individuals

First Name	Last Name	City	State	Comment
Dorothy	Russell	Lamar	CO	
Donald	Beaver	Laporte	CO	
cyndi	burrough	laporte	CO	
Nancy	Rehe	Laporte	CO	
Marianne	Giesler	Larkspur	CO	
michael	golembeski	Larkspur	CO	
Kate	Hein	Larkspur	CO	
Susan	Fladager	Leadville	CO	
NANCY	MAGINN	Leadville	CO	
Chris	Od	Leadville	CO	
p	wright	litteton	CO	
Rena	Beasley	LITTLEON	CO	
Jack	Armstrong	Littleton	CO	
Gary	Ausfahl	Littleton	CO	
Pamela	Benton	Littleton	CO	
Chris	Beyer	Littleton	CO	
Margaret	Blakley	Littleton	CO	
Janelle	Bowen	Littleton	CO	
Cara	Brzezicki	Littleton	CO	
Anne	Buderus	Littleton	CO	
Jeff	Burns	Littleton	CO	
Caty	Camp	Littleton	CO	
Rebecca	Christensen	Littleton	CO	
Lynne	Cleary	Littleton	CO	
John	Cornely	Littleton	CO	
Amy	Dennison	Littleton	CO	
Terry	Derchia	Littleton	CO	
Kathleen	Ezemoli	Littleton	CO	
Kat	Fahrion	Littleton	CO	
Kelli	Fielden	Littleton	CO	
Stanley	Folker	Littleton	CO	
Jenny	G	Littleton	CO	
Karen	Gillaspy	Littleton	CO	
Nancy	Gregory	Littleton	CO	
Lisa	Hall	Littleton	CO	
Laurie	Hedtke	Littleton	CO	
Kathy	Heimer	LITTLETON	CO	
Dawn	Hendry	Littleton	CO	
Dawn	Hendry	Littleton	CO	
Jessica	Hill	Littleton	CO	
Erica	Hollander	Littleton	CO	
Karla	Horst	Littleton	CO	
G	Johns	Littleton	CO	
Janice	Jones	Littleton	CO	
Cynthia	Kalkofen	Littleton	CO	
Hauhani V.	Kawanakoa	Littleton	CO	

Letter Signed by 69,549 Individuals

First Name	Last Name	City	State	Comment
Ellen	Kessler	Littleton	CO	
Tyler	Kindschuh	Littleton	CO	
Jane	Kolterman	Littleton	CO	
Martha	Kozik	Littleton	CO	
Benjamin	Kraus	Littleton	CO	
Mary	Kuchman	Littleton	CO	
Cheryl	Lahr	Littleton	CO	
Karen	Larsen	Littleton	CO	
Jessica	Lebfrom	Littleton	CO	
Tane	Lowe	Littleton	CO	
Angie	Mackey	Littleton	CO	
Kristyn	MacPhail	Littleton	CO	
Rebecca	Martin	Littleton	CO	
Cindy	Massey	Littleton	CO	
Marilyn	McGee	Littleton	CO	
Shirlene	Mekelburg	Littleton	CO	
Marvee	Mink	Littleton	CO	
Sherie	Mitchell	Littleton	CO	
Rosalen	Moran	Littleton	CO	
Roger	Newman	Littleton	CO	
Pauline	O'Donnell	Littleton	CO	
Christine	Olsgard	Littleton	CO	
Jill	Orsatti	Littleton	CO	
Pam	Richards	Littleton	CO	
Emmeli	Rios	Littleton	CO	
Lisa	Russell	Littleton	CO	
Sharon	Shafer	Littleton	CO	
Elizabeth	Sherry	Littleton	CO	
Linda	Sparks	Littleton	CO	
Nancy	Staskin	Littleton	CO	
Shannon	Stevens	Littleton	CO	
Tracy	Strickland	Littleton	CO	
Greg	Verschelden	Littleton	CO	
Lyssa	Walborn	Littleton	CO	
christina	weins	littleton	CO	
Rich	Winklesky	Littleton	CO	
Kathy	Winterburn	Littleton	CO	
Pris	Wright	Littleton	CO	
gina	writz	Littleton	CO	
Reon	Everett	Livermore	CO	
Vern	Winslow	Lochbuie	CO	
Sheila	Squires	Loma	CO	
Michael	Johnson	Lone Tree	CO	
Deborah	Stegeman	Lone Tree	CO	
Steven	Tempelman	Lone Tree	CO	
Al	Adams	Longmont	CO	

Letter Signed by 69,549 Individuals

First Name	Last Name	City	State	Comment
Jeri	Altman	Longmont	CO	
Patricia	Arredondo	Longmont	CO	
Cecilia	Banner	Longmont	CO	
Perri	Beard	Longmont	CO	
Carla	Behrens	Longmont	CO	
julia	bottom	Longmont	CO	
Corinna	Brink	Longmont	CO	
Carla	Carr	Longmont	CO	
Elizabeth	Cliff	Longmont	CO	
Sabre	Daynes	LONGMONT	CO	
Sue E.	Dean	Longmont	CO	
Lamya	Deeb	Longmont	CO	
DM	Degenhart	Longmont	CO	
Mario	Echevarria	Longmont	CO	
Stephen	Edwards	Longmont	CO	
Patricia	Fleischer	Longmont	CO	
Barbara	Foster	Longmont	CO	
Yvette	Frank	Longmont	CO	
Anne	Harrison	Longmont	CO	
Ana	Johnson	Longmont	CO	
Vicky	Johnson	Longmont	CO	
Betti	Jones	Longmont	CO	
Eric	Lane	Longmont	CO	
Laurie	Lee	Longmont	CO	
Heather	Locke	Longmont	CO	
Lyn	Lowry	Longmont	CO	
Georgia	Mattingly	Longmont	CO	
Nora	Nicks	Longmont	CO	
Donna	Patryas	longmont	CO	
Timothy	Remple	Longmont	CO	
Eve	Reshetnik	Longmont	CO	
Terri	Resley	Longmont	CO	
Alexandra	Sale	Longmont	CO	
Angela	Sargent	LONGMONT	CO	
Isabella	Sartori	LONGMONT	CO	
Marti	Schmauss	Longmont	CO	
Robert	Smith	Longmont	CO	
Deepak	Sridhara	Longmont	CO	
Sheryl	Sussbauer	Longmont	CO	
Jennifer	Taylor	Longmont	CO	
L	Tenenbaum	Longmont	CO	
James	Thrailkill	Longmont	CO	
Maia	Van Pelt	Longmont	CO	
Sarah	Vanderwaall	Longmont	CO	
Taylor	Washington	Longmont	CO	
Wendy	Weaver	Longmont	CO	

Letter Signed by 69,549 Individuals

First Name	Last Name	City	State	Comment
Cassidy	Willis	Longmont	CO	
Dee	Wilson	Longmont	CO	
valerie	winters	LONGMONT	CO	
Tyson	Wolach	Longmont	CO	
		Longmont		
Louanna	Holden	Boulder	CO	
Brittany	Bennett	Louisville	CO	
David	Burns	Louisville	CO	
Martha W D	Bushnell	Louisville	CO	
Cynthia	Cleveland	Louisville	CO	
Teresa	Collins	Louisville	CO	
Lawrence	Crowley	Louisville	CO	
Mary	Giardino	Louisville	CO	
Tanya	Glasser	Louisville	CO	
George	Hartman	Louisville	CO	
Nancy	Hartman	Louisville	CO	
Kathleen	Jefferies	Louisville	CO	
Steve	Kowal	Louisville	CO	
Joseph	Schultz	Louisville	CO	
Vince	Snowberger	Louisville	CO	
Nicole	Willis	LOUISVILLE	CO	
Louise	Bennett	Loveland	CO	
Belinda	Biddle	LOVELAND	CO	
Sarah	Bordeaux	Loveland	CO	
Gail	Calabrese	Loveland	CO	
Richard	Carr	Loveland	CO	
Jane	Clevenger	Loveland	CO	
Theresia	Cline	Loveland	CO	
Cherri	Cowan	Loveland	CO	
Ruby	Cropper	LOVELAND	CO	
Laura	Focht	Loveland	CO	
Laurie	Griesman	Loveland	CO	
Ronald	Harden	Loveland	CO	
Crystal	Hart	Loveland	CO	
Joan	Hatcher	LOVELAND	CO	
Pamela	Hayes	Loveland	CO	
Cindi	Kestrel	Loveland	CO	
Diane	Kristoff	Loveland	CO	
Patty	Mahaney	Loveland	CO	
Kayla	Martin	Loveland	CO	
Tiffany	Martinez	Loveland	CO	
Brian	Messenger	Loveland	CO	
Linda	Mitchell	Loveland	CO	
Donald	Paden	Loveland	CO	
Holly	Petitt	Loveland	CO	
Claudia	Pruitt	Loveland	CO	

Letter Signed by 69,549 Individuals

First Name	Last Name	City	State	Comment
Kenneth	Rowe	Loveland	CO	
Judy	Sandness	Loveland	CO	
Janet	Schockner	Loveland	CO	
Star	Seastone	Loveland	CO	
Pam	Sheeler	Loveland	CO	
dea	smith	Loveland	CO	
Judy	Stencel	Loveland	CO	
theresa	tourigny	LOVELAND	CO	
Lucille	Trujillo	Loveland	CO	
antoinette	valdez	Loveland	CO	
Judy	Wood	Loveland	CO	
Ellen	Woodbury	Loveland	CO	
Ingrid	Young	Loveland	CO	
Mimi	Elmoore	Lyons	CO	
richard	jones	lyons	CO	
Joan	Paskewitz	Lyons	CO	
Smita	Skrivanek	Lyons	CO	
Pat	Hicks	Manassa	CO	
Marilyn	Colyer	Mancos	CO	
Arthur	van der Harten	Mancos	CO	
Jon	Grams	Manitou Springs	CO	
Patricia	McLean	Manitou Springs	CO	
jennifer	robinson	Manitou Springs	CO	
Caro	Valenz	MEAD	CO	
LaNita	McDonald	Milliken	CO	
Tracy	Andersen	Minturn	CO	
Melidie	Childers	Moffat	CO	
Lisa	Mott	MOFFAT	CO	
Carol	Bernardin	Monte Vista	CO	
Bruce	Ackerman	Montrose	CO	
Tessa	Bugalski	Montrose	CO	
Wayne	Goin	Montrose	CO	
Lois	Holland	Montrose	CO	
Curtis	Ray	Montrose	CO	
Julie	Wade	Montrose	CO	
Anne	Dawid	Monument	CO	
Janis	Frazee	Monument	CO	
Lynn	Garza	Monument	CO	
Alexander	Koning	Monument	CO	
Maria	Staffieri	Monument	CO	
Steve	Work	Monument	CO	
Paula	Bard	Morrison	CO	
Amy	Bosserman	Morrison	CO	

Letter Signed by 69,549 Individuals

First Name	Last Name	City	State	Comment
Alicia	Ceja	Morrison	CO	
Keri	Merriman	Morrison	CO	
Vicky	Morrow	Morrison	CO	
Judi	Keller	Morrison.	CO	
sole	marittimi	mountain village	CO	
Torrey	Carroll	Mt Crested Butte	CO	
Valerie	Borsa	Nederland	CO	
kathleen	chippi	nederland	CO	
Diana	David	Nederland	CO	
Jim	Drevescraft	Nederland	CO	
Heidi	Kumml	Nederland	CO	
Zoe	Lewis	Nederland	CO	
Alfred	McLaren	Nederland	CO	
Hilary	Reynolds-Burton	Nederland	CO	
Jennifer	Stewart	Nederland	CO	
Karin	Summers	Nederland	CO	
PEGGY	TAYLOR	NEDERLAND	CO	
E.	Wolk	Nederland	CO	
Shirley	Boyles	New castle	CO	
Lizbeth	Obregon	New castle	CO	
betty	butler	niwot	CO	
sheila	freischlag	Niwot	CO	
Edmund	Nespoli	Niwot	CO	
Tanya	Beare	Northglenn	CO	
Christel	Chavez	Northglenn	CO	
Roger	Clapp	Northglenn	CO	
Katherine	Kautz	Northglenn	CO	
Brooke	Mazotti	Northglenn	CO	
Roberta	Morrison	Northglenn	CO	
Jared	Sacco	Northglenn	CO	
George	Volinsky	Norwood	CO	
cynthia	hight	olathe	CO	
Kerri	Schaffert	Otis	CO	
Ann	Wichmann	Otis	CO	
sandy	nelson	pagosa	CO	
Vernon	Batty	Pagosa Springs	CO	
Jaye	Duncan	Pagosa Springs	CO	
Shirley	Housley	Pagosa Springs	CO	
Michael	Smith	Pagosa Springs	CO	
Andrea	Wasserman	Pagosa Springs	CO	
arnold	wiseman	Pagosa Springs	CO	
Dave	Edwards	Palisade	CO	
Karen	Grossaint	Palisade	CO	
Thomas	Phillips	Palisade	CO	

Letter Signed by 69,549 Individuals

First Name	Last Name	City	State	Comment
Sharon	Baker	Palmer Lake	CO	
Patty	Bartlett	Paonia	CO	
Mitchell	Gershten	Paonia	CO	
Tamra	Gutshall	Paonia	CO	
Tom	Ricketts	Paonia	CO	
Christen	Shamansky	Paonia	CO	
Debby	Adams	Parker	CO	
Gayle	Affolter	Parker	CO	
Robert	Boyer	Parker	CO	
Jeannette	Calvo	PARKER	CO	
Linda	Chapman	Parker	CO	
Pamela	Dowd	Parker	CO	
janet	freed	Parker	CO	
Heather	Fuentes	PARKER	CO	
Chris	Gartland	Parker	CO	
Susan	Hnter	Parker	CO	
Eydie	Hoepner	Parker	CO	
Susan	Hunter	Parker	CO	
Summer	Kachigian	Parker	CO	
Angela	Knickerbocker	Parker	CO	
Lisa	Lindsey	Parker	CO	
Linda	McDaniel	Parker	CO	
Pat	Meier	Parker	CO	
JENNIFER	NIKOLOPOULOS	Parker	CO	
Michael	Peterman	Parker	CO	
Christine	Reisinger	Parker	CO	
Stephanie	Robertson	Parker	CO	
Amy	Silverzweig	Parker	CO	
Derna	Sodia	Parker	CO	
Carol	Westin	Parker	CO	
Gregory	Yaklin	Parker	CO	
tracy	faunce	penrose	CO	
Ioan	Lightoller	Penrose	CO	
Michelle	Mason	Penrose	CO	
Megan	Morgan	Penrose	CO	
Tina	Driscoll	Peyton	CO	
shawn	grause	Peyton	CO	
Catherine	Herzog	Peyton	CO	
Ariane	Lockwood	Peyton	CO	
Kimberly	McClure	Peyton	CO	
John	McVay	Peyton	CO	
Renae	Tanner	Peyton	CO	
terry	brunt	PINE	CO	
Renee	Faulkner	Pine	CO	
Jen	Hancey	Pine	CO	
Brooke	Miltner	PINE	CO	

Letter Signed by 69,549 Individuals

First Name	Last Name	City	State	Comment
Rachael	Neustadt	Pine	CO	
Cindy	Reynolds	Pine	CO	
Colleen	Margheim	Platteville	CO	
Lisa	Stines	Platteville	CO	
Barbara	Anzuini	Pueblo	CO	
Roberta	Arnett	Pueblo	CO	
Jill	Barrow	Pueblo	CO	
L	BURKET	PUEBLO	CO	
rhonda	burns	pueblo	CO	
Pamela	Coker	Pueblo	CO	
Roz	Connor	Pueblo	CO	
Patricia	Curran	Pueblo	CO	
Kevin	Etter	Pueblo	CO	
Michael	Gan	Pueblo	CO	
Scott	Gordon	PUEBLO	CO	
valerie	hanratty	pueblo	CO	
Nancy	Harlow	Pueblo	CO	
Michael	Hayes	Pueblo	CO	
Stuart	Heasman	Pueblo	CO	
Julie	Hendrickson	Pueblo	CO	
Justin	Hernandez	Pueblo	CO	
Charlotte	J. Timme	Pueblo	CO	
Kris	Jeter	Pueblo	CO	
Nancy	LeBlanc	Pueblo	CO	
sister	leonard	pueblo	CO	
Michael	Lewis	Pueblo	CO	
Lacrisha	Martihez	Pueblo	CO	
Karen	Porter	Pueblo	CO	
Karon	Sadhnani	Pueblo	CO	
Kim	Smith	Pueblo	CO	
melissa	spengler	Pueblo	CO	
Pam	Sweeney	Pueblo	CO	
michael	tucker	pueblo	CO	
Virginia	Waldron	Pueblo	CO	
Cheryl	Walker	Pueblo	CO	
Catherine	Waltz	Pueblo	CO	
Debbie	Childress	Pueblo West	CO	
Gwen	Francis	Pueblo West	CO	
		Red Feather		
Laura	Smith	Lakes	CO	
Suzanne	Goller	Ridgway	CO	
Ridgwayy	Harris	Ridgway	CO	
Traci	Kindred Schalow	Ridgway	CO	
ABIGAIL	LANG	ridgway	CO	
judy	Nordquist	Ridgway	CO	
Bonette	Beamon	Rifle	CO	

Letter Signed by 69,549 Individuals

First Name	Last Name	City	State	Comment
Elizabeth	Brooks	Rifle	CO	
Janice	Sacchetti	Rifle	CO	
Robert	vigil	rollinsville	CO	
Sharon	Ray	Saguache	CO	
Erik	Hvoslef	Salida	CO	
Erik	Hvoslef	Salida	CO	
Jaye	Jackson	Salida	CO	
Robert S	Moore	Salida	CO	
Eric	Tauer	Salida	CO	
Toni	Tischer	Salida	CO	
Marica	Balestra	San Vitaliano	CO	
Jackie	Griffeth	Security	CO	
Laurie	Cassidy	Sedalia	CO	
Kimberly	Musselman	Sedalia	CO	
Hildur	Troyer	Silt	CO	
Lorraine	Aslakson	Silverthorne	CO	
Luise	Bruno	Silverthorne	CO	
Kelley	Hill	Snowmass Village	CO	
marnie	gaede	South Fork	CO	
Jennifer	Wittlinger	Steamboat	CO	
		Steamboat		
r	g	Springs	CO	
		Steamboat		
Christopher	Godfrey	Springs	CO	
		Steamboat		
Jennifer	Grathwohl	Springs	CO	
		Steamboat		
Lucille	Gruss	Springs	CO	
		Steamboat		
Julie	Labossiere	springs	CO	
		Steamboat		
Faith	McClure	Springs	CO	
		Steamboat		
F	Meek	Springs	CO	
		Steamboat		
Jeff	Peters	Springs	CO	
		Steamboat		
Marti	Wood	springs	CO	
Harry	Albright	Sterling	CO	
Trudy	Chun	Sterling	CO	
Rachel	Shwayder	Sterling	CO	
Lynette	Rynders	Strasburg	CO	
Julie	Marks	Superioir	CO	
Sam	Banuvong	Superior	CO	
Brianne	Broughton	Superior	CO	

Letter Signed by 69,549 Individuals

First Name	Last Name	City	State	Comment
Deanna	Stenson	Superior	CO	
jonette	bronson	Telluride	CO	
Ilsa	Johansson	Telluride	CO	
Danita	Strand	Telluride	CO	
Mark	Watenpaugh	Telluride	CO	
Ellen	Williamson	telluride	CO	
David	Bluebaugh	Thornton	CO	
Kaitlin	Burke	Thornton	CO	
Elizabeth	Campos	Thornton	CO	
Penny	Chambers	Thornton	CO	
Anthony	Deherrera	Thornton	CO	
Ann	Edwards	Thornton	CO	
Amy	Fahy	Thornton	CO	
Brian	Field	Thornton	CO	
Melanie	Florez	Thornton	CO	
Thomas Paul	Frazier	Thornton	CO	
Genise	Gerk	Thornton	CO	
Luciann	Graziano	Thornton	CO	
Char	Hakes	Thornton	CO	
Gary	Klingensmith	Thornton	CO	
Kay	Lowe	Thornton	CO	
Whitney	Mouton	Thornton	CO	
Amanda	Preman	Thornton	CO	
Susan	Raikas	Thornton	CO	
Terri	Van Fossen	Thornton	CO	
Shelly	Wallace	Thornton	CO	
Amanda	Weakland	Thornton	CO	
David	Whalen	Thornton	CO	
Cay	White	Thornton	CO	
Mike	Winget	Thornton	CO	
Bronwyn	Chandler	Timnath	CO	
Renie	Olson	Timnath	CO	
Nathaniel	Brydges	Trinidad	CO	
Katherine	Carlisle	Trinidad	CO	
Alma	Miranda	Trinidad	CO	
paula	ozzello	trinidad	CO	
Bill	Brock	Vail	CO	
Anne	Brown	VAIL	CO	
Jody	Etters	Vail	CO	
Nathaniel	Hammerli	Vail	CO	
W	Magee	Victor	CO	
Judy	McDonald	Victor	CO	
Judy	McDonald	Victor	CO	
Carolyn	Minnich	Walsenburg	CO	
Lisha	Doucet	Wellington	CO	
DAVID	LAVERGNE	WELLINGTON	CO	

Letter Signed by 69,549 Individuals

First Name	Last Name	City	State	Comment
Ann	Evans	Westcliffe	CO	
janna	duffy	westminser	CO	
Guillermina	Aguirre	Westminster	CO	
MEREDITH	ANDERSON	WESTMINSTER	CO	
evelyn	attanasio	westminster	CO	
Karen	Bernhard	Westminster	CO	
Linda	Bolander	Westminster	CO	
Marslyn	Campbell	Westminster	CO	
Lisa	Chavez	Westminster	CO	
Jill	Coffey	WESTMINSTER	CO	
Randall	Collander	Westminster	CO	
Spencer	Dean	Westminster	CO	
Joanne	DeHart	Westminster	CO	
Elizabeth	Dobos	Westminster	CO	
Renee	Estelle	Westminster	CO	
Diana	Flager	Westminster	CO	
Wendy	Frank	WESTMINSTER	CO	
Gloria	Gerwin	Westminster	CO	
gigi	hyman	westminster	CO	
Karen	Kalavity	WESTMINSTER	CO	
Kath	Kuge	Westminster	CO	
Derek	Schmeh	Westminster	CO	
Lisa	Smith	Westminster	CO	
Chelle	wells	WESTMINSTER	CO	
Colette	Winslow	Westminster	CO	
Josh	Wolitzky	Westminster	CO	
Chris	Wozny	Westminster	CO	
Sandra	Speicher	Weston	CO	
Sharon	Balzano	Wheat Ridge	CO	
Patricia	Borri	Wheat Ridge	CO	
mike	broughton	wheat ridge	CO	
Candice	Chavez	Wheat Ridge	CO	
paula	hansen	wheat ridge	CO	
Kathleen	Hedden	Wheat Ridge	CO	
Robert	Robinson	Wheat Ridge	CO	
Bonnie	Roehl	Wheat Ridge	CO	
Lori	Sandham	Wheat Ridge	CO	
Michelle	Shinn	Wheat Ridge	CO	
Andi	Shotwell	Wheat ridge	CO	
Jaimee	Stransky	Wheat Ridge	CO	
Andrianna	Lemonnier	WheatRidge	CO	
dorothy	west	wheatridge	CO	
Amy	Bushnell	Windsor	CO	
Nikki	Moser	Windsor	CO	
Vickie	Stimac	Windsor	CO	
Patti	Wolff	Windsor	CO	

Letter Signed by 69,549 Individuals

First Name	Last Name	City	State	Comment
Claudia	Diamond	Winter Park	CO	
Carol	Sidofsky	Winter Park	CO	
Paula	Denissen	Wolcott	CO	
richard	ranieri	wolcott	CO	
Paula	Bourgeois	Woodland Park	CO	
LaDonna	Burrows	Woodland Park	CO	
Patricia	Dobson	Woodland Park	CO	
		WOODLAND		
Stephanie	Longo	PARK	CO	
		WOODLAND		
Deb	Ortiz	PARK	CO	
Doug	Randolph	Woodland Park	CO	
Amy	Tompkins	Woodland park	CO	
Hornburg	Hornburg	Woody Creek	CO	
Heather	McDonald	Yellow Jacket	CO	
Tracy	M	Amston	CT	
Richard	Asanoff	Ansonia	CT	
Ivonne	Fonseca	Ansonia	CT	
Anna	Houley	Ansonia	CT	
Sally	Kocyla	Ansonia	CT	
Tamatha	Nehez	Ansonia	CT	
Christal	Simmons	Ansonia	CT	
Susan	Bunce	Ashford	CT	
Sylvia	Heffley	Ashford	CT	
Francine	Hodovan	Ashford	CT	
Randi	Byron	AVON	CT	
Sherry	Osadchey	Avon	CT	
michael	beardsley	bantam	CT	
John	McKenna	Bantam	CT	
Richard	Anderson	Barkhamsted	CT	
Marianne	Fazzina	Barkhamsted	CT	
Phyllis	Kaplan	Beacon Falls	CT	
Beverly	Piscatello	Beacon Falls	CT	
george	quadretti	beacon falls	CT	
Norman	Sandel	Beacon Falls	CT	
Sophie	Zyls	Beacon Falls	CT	
Sabrina	Fiodorow	Berlin	CT	
John	Hazuka	Berlin	CT	
Jill	Lavoie	Berlin	CT	
Michele	chartier	Bethany	CT	
Holly	Darico	Bethany	CT	
Sabine	Lang	Bethany	CT	
Branwen	Oshea	Bethany	CT	
Jen	Scinto	Bethany	CT	
Paul	Madzik	Bethel	CT	
Bettina	Rossi	BETHEL	CT	

Letter Signed by 69,549 Individuals

First Name	Last Name	City	State	Comment
Marlene	Tendler	Bethel	CT	
Alan	Abrams	Bethlehem	CT	
janice	cashell	Bethlehem	CT	
Dina	Douglas	Bethlehem	CT	
Jacob R.	Raitt	Black Rock	CT	
Stephanie C.	Fox	Bloomfield	CT	
D	Galbo	Bloomfield	CT	
Joy	Glassman	BLOOMFIELD	CT	
Ann	Petitti	Bloomfield	CT	
Diana	Watters	Bloomfield	CT	
David	Haze	Botsford	CT	
Hope	Maruzo	Bozrah	CT	
Jeff	Calderon	Bpt.	CT	
Gina	Antonelli	Branford	CT	
Gary Wolf	Ardito	Branford	CT	
Nancy	Bohan	Branford	CT	
Sally	Brown	Branford	CT	
Traver	Cowles	Branford	CT	
Victoria	Gaudio	Branford	CT	
Patricia	Hammel	Branford	CT	
kathleen	kiely	branford	CT	
shirley	mccarthy	BRANFORD	CT	
robin	nadel	branford	CT	
Gina	Regel	Branford	CT	
Sherri	Robtoy	Branford	CT	
Camille	Stevens	Branford	CT	
Robin	Tierney	Branford	CT	
PJ	Clark	bridgeport	CT	
Dennis	Craven	Bridgeport	CT	
Christine	DeBerry	Bridgeport	CT	
Lisa	Haut	Bridgeport	CT	
Francis	Henry	Bridgeport	CT	
Charles	Letezeio	Bridgeport	CT	
Nishanth kumar	Marampally	Bridgeport	CT	
Chris	Miller	Bridgeport	CT	
Maria	Ortiz	Bridgeport	CT	
Stefanie	Pedersen	Bridgeport	CT	
Ginnie	Preuss	BRIDGEPORT	CT	
Erika	Schlenk	Bridgeport	CT	
Portia	Scott-Thiam	Bridgeport	CT	
Sharyn	St Clair	Bridgeport	CT	
J	Wilk	Bridgeport	CT	
Muriel	Young	Bridgeport	CT	
Sarah	Young	Bridgeport	CT	
Bethany	Aiudi	Bristol	CT	

Letter Signed by 69,549 Individuals

First Name	Last Name	City	State	Comment
Elizabeth	Bramon	Bristol	CT	
Elizabeth	Bush	Bristol	CT	
yolande	chabot	bristol	CT	
Irene	Chartier	Bristol	CT	
Elizabeth	Davies	Bristol	CT	
Helaine	E.	Bristol	CT	
Susan	Knutie	Bristol	CT	
Lynn	Limeburner	Bristol	CT	
Nick	Loconte	Bristol	CT	
Sue	Rosenbach	Bristol	CT	
Patricia	Small	Bristol	CT	
Sandee	Sorel-LeDuc	Bristol	CT	
Louise	Strout	Bristol	CT	
Rachel	Teshera	Bristol	CT	
Jan	Vough	Bristol	CT	
Simone	Remy	Broad Brook	CT	
Leigh	Bekhet	Brookfield	CT	
Brenda	Soldan	Brookfield	CT	
Reesa	St George	Brookfield	CT	
Eloise	Swenson	Brookfield	CT	
Denise	Gingras	Brooklyn	CT	
PAUL	HUBERT	BROOKLYN	CT	
Nancy	Gienty	Brustol	CT	
Linda	Balfour	Burlington	CT	
Jameson	Bergen	Burlington	CT	
Elizabeth	DiLernia	Burlington	CT	
Doreen	Doty	Burlington	CT	
Carol	Healy	Burlington	CT	
Diane	Lamb	burlington	CT	
Angie	Brown	CANTON	CT	
Maureen	Durkin	Canton	CT	
Christian	Hoerle	Canton	CT	
Janet	Olesak	Canton	CT	
beowulf	gilbert	Central Village	CT	
victoria	stahr	central village	CT	
Steven	Presley	Chaplin	CT	
Steven	Presley	Chaplin	CT	
Stuart	Erris	CHESHIRE	CT	
Meghan	Frost	Cheshire	CT	
Amy	Mcgrath	Cheshire	CT	
Matthew	McGuire	Cheshire	CT	
Karen	Schnitzer	Cheshire	CT	
Mark Seth	Lender	Chester	CT	
MOLLY	Matus	Chester	CT	
Lisa	Wahle	Chester	CT	
Jerry	Weiss	Chester	CT	

Letter Signed by 69,549 Individuals

First Name	Last Name	City	State	Comment
Edward	Eadie	Clinton	CT	
Robert	Recor	Clinton	CT	
g	robertson	Clinton	CT	
gary	robertson	clinton	CT	
Richard	Taylor	Clinton	CT	
Linda	Testino	Clinton	CT	
Alison	Zyla	Clinton	CT	
Sylvia	Bahnsen	Colchester	CT	
john	Fox	Colchester	CT	
nancy	korman	colchester	CT	
Dan	Ludington	Colchester	CT	
Carolynn	Luzi	Colchester	CT	
Debbie	Zavistoski	Colchester	CT	
Cathy	Koplar	Collinsville	CT	
Debbie	Gonzales	Colorado Springs	CT	
Beverlee	Johnson	Columbia	CT	
Holly	Wells	Columbia	CT	
Alexa	Venturini	Cornwall	CT	
Renee	Verrillo	Cromwell	CT	
Diana	Borsari	Danbury	CT	
DOROTHEA	FALLAT-KUPESKY	DANBURY	CT	
Aida	Feliciano	Danbury	CT	
Rachel	Garcia	Danbury	CT	
Herb	Herschlag	Danbury	CT	
Jane	Herschlag	Danbury	CT	
Quentin	Hughes III	Danbury	CT	
Lisa	Knapp	Danbury	CT	
Sherry	Kotler	Danbury	CT	
James	Lohman	DANBURY	CT	
Shelley	Lowell	Danbury	CT	
Donna	Murphy	Danbury	CT	
Stephanie	Schultz	Danbury	CT	
Wieslawa	Trzesniowski	Danbury	CT	
Michael	Varichak	Danbury	CT	
Christopher	Vichiola	DANBURY	CT	
Erica	Bates	Danielson	CT	
Tammy	Fournier	Danielson	CT	
Trisha	Sherman	Danielson	CT	
Shari	Tokar	Danielson	CT	
john	yolda	danielson	CT	
heidi	blechar	darien	CT	
Patty	Bogie	Darien	CT	
Alicia	Chaput	Darien	CT	
Linda	Gall	DARIEN	CT	
Flip	Huffard	Darien	CT	

Letter Signed by 69,549 Individuals

First Name	Last Name	City	State	Comment
Anne	Johnston	Darien	CT	
Tim	Sickinger	Darien	CT	
Diana	Gazzola	Dayville	CT	
Gail	Rogers	Dayville	CT	
Diane	Barry	DEEP RIVER	CT	
Bruce	Gregory	Deep River	CT	
Karol	Tulp-Magee	Deep River	CT	
Joseph	Gulas	Derby	CT	
Gail	Wing	Derby	CT	
Mary Ellen	Moneymaker	Durham	CT	
Molly	Nolan	Durham	CT	
Beth	Angel	e. hampton	CT	
Marj	Waite	E.H.	CT	
Barbara	Rudnick	East Berlin	CT	
Sara Away	Graziosa	EAST CANAAN	CT	
Karen	Gallant	East Granby	CT	
Tim	Eston	East Hampton	CT	
Katherine	Germano	East Hampton	CT	
Katherine	Germano	East Hampton	CT	
Amber	Hungerford	east Hampton	CT	
Laurene	Kapinos	East Hampton	CT	
Eleanor	Nettleton	East Hampton	CT	
Nisha	Sidana	East Hampton	CT	
Evan	Wojcik	East Hampton	CT	
Timothy	Alstrum	East Hartford	CT	
Kimberly	Alves	East Hartford	CT	
Deborah	Dahlgren	East Hartford	CT	
Debbie	Johnson	East Hartford	CT	
Donna	Ploss	East Hartford	CT	
Wil	Resto	East Hartford	CT	
Manuel	Diaz	East Haven	CT	
Linda	Dimaggio	East Haven	CT	
chris	graze	east haven	CT	
Elke	Hoppenbrouwers	EAST HAVEN	CT	
Damon	Lucibello	East Haven	CT	
Heather	Savino	East Haven	CT	
Karen	Smith	East haven	CT	
Karen	Johnson	East lyme	CT	
Judith	Murphy	East Lyme	CT	
Tim	Hood	East Norwalk	CT	
Heather	Echevarria	East Windsor	CT	
Marion	Lapierre	Eastford	CT	
Sharon	Cregeen	Easton	CT	
Nancy	Riling	Easton	CT	
Siobhan	Smith	Easton	CT	
Jennifer	Brenckman	Ellington	CT	

Letter Signed by 69,549 Individuals

First Name	Last Name	City	State	Comment
Amy	Cyr	Ellington	CT	
Monica	Piazza	Ellington	CT	
Wanda	Blas	Enfield	CT	
michael	couture	Enfield	CT	
KIM	FISHER	ENFIELD	CT	
Barbara	Franklin	Enfield	CT	
Rachel	Garwacki	Enfield	CT	
Lynne	Karson	Enfield	CT	
Andrew	Kearney	Enfield	CT	
Michelle	Milligan	Enfield	CT	
Lind	Smyth	enfield	CT	
Carol	DeCrescentis	Essex	CT	
Sallie	Donkin	Essex	CT	
Sandra	Sullivan	Essex	CT	
Christa	Ashley	Fairfield	CT	
Adriana	Bertola	Fairfield	CT	
Paul and Jackie	Bogacki	Fairfield	CT	
Milan G.	Bull	Fairfield	CT	
Jane	Campo	Fairfield	CT	
Susan	Civitano	FAIRFIELD	CT	
Lucy	DaSilva	Fairfield	CT	
Don	Harrison	Fairfield	CT	
Veronique	Macheret	Fairfield	CT	
Debra	Mahony	Fairfield	CT	
Christa	Menge	Fairfield	CT	
Louisa	ONeill	Fairfield	CT	
Lynn	Pfeffer	Fairfield	CT	
Randolph	Hogan	Falls Village	CT	
Ella	Johnson	Farmington	CT	
Catherine J.	Marshall	Gales Ferry	CT	
Marci	Pfenning	Gales Ferry	CT	
Lara	B	Glastonbury	CT	
Dianne	Manner	Glastonbury	CT	
Marilyn	Walsh	Glastonbury	CT	
Dana	Toomey	Goshen	CT	
Mark	Chmielewski	Granby	CT	
Tom	Sharkey	Granby	CT	
debera	delgatto	greenwich	CT	
Vickie	Dudas	Greenwich	CT	
Sandra	Harris	Greenwich	CT	
Gary	Honulik	Greenwich	CT	
Natalie	Jarnstedt	Greenwich	CT	
Victoria	Lunt	Greenwich	CT	
Marg	Marianacci	Greenwich	CT	
Robert	Ramirez	Greenwich	CT	
CATHY	dawley	griswold	CT	

Letter Signed by 69,549 Individuals

First Name	Last Name	City	State	Comment
Aisha	Abdo	Groton	CT	
Dianne	Dellarco	Groton	CT	
Darelyn	Haynes	Groton	CT	
Rose	Hickey	GROTON	CT	
Ed	Iwanicki	Groton	CT	
Cynthia	Mason	Groton	CT	
Leslie	Rice	Groton	CT	
Doraine	VanLew	groton	CT	
RICHARD	AMERLING	GUILFORD	CT	
John	Blanton	Guilford	CT	
Andrea	Feig	Guilford	CT	
An	Feug	GUILFORD	CT	
Donna	Gilbertie	GUILFORD	CT	
Ashley	Griffin	Guilford	CT	
Lisa	Maichin	Guilford	CT	
Douglas	Meyer	Guilford	CT	
James	Moore	Guilford	CT	
Caroline	Phillips	Guilford	CT	
Marsha	Rabe	Guilford	CT	
Nanci	von Maffei	Guilford	CT	
Michele	Von Stein	Guilford	CT	
carole	firth	guilford ct	CT	
Ginger	Blume	HADDAM	CT	
Linda	Cave	Haddam	CT	
Sam	Spencer	Haddam	CT	
allan	brison	hamden	CT	
Michelle	Carter	Hamden	CT	
Marcy	Chamblin	Hamden	CT	
Renee	Chotiner	Hamden	CT	
Antoinette	DERRICO	Hamden	CT	
Pat	Douglas	Hamden	CT	
c	esposito	hamden	CT	
mitch	forman	Hamden	CT	
Sara	Hagen	HAMDEN	CT	
Shannon	Hunt	Hamden	CT	
VANESSA	INDICH	HAMDEN	CT	
Linda	Infante	Hamden	CT	
David	Johnson	Hamden	CT	
BRYAN	LAMBERT	HAMDEN	CT	
Victoria	Maltese	Hamden	CT	
debra	morgan	hamden	CT	
Miriam	Murphy	Hamden	CT	
Huong	Nguyen	Hamden	CT	
Paula	Nowicki	Hamden	CT	
Kimberly	Owens	HAMDEN	CT	
Cynthia	Pacini	Hamden	CT	

Letter Signed by 69,549 Individuals

First Name	Last Name	City	State	Comment
Danielle	Pomponi	Hamden	CT	
Jessica	Sade	Hamden	CT	
Randi	Saslow	Hamden	CT	
Joan	Stone	Hamden	CT	
Michele	Veiga	Hamden	CT	
Michele	Veiga	Hamden	CT	
yolanda	verneris	hamden	CT	
Elizabeth	Werner	Hamden	CT	
Maureen	Wulf	Hamden	CT	
RACHEL	GIRSHICK	HAMPTON	CT	
Elizabeth	Lindorff	Hampton	CT	
Maria	Alvarado	Hartford	CT	
Richard	Bergen	Hartford	CT	
Linda	Demikat	Hartford	CT	
Andrea	Duzak	Hartford	CT	
Perla	Gonzalez	Hartford	CT	
Marilyn	Harris	Hartford	CT	
Elizabeth	Hird	Hartford	CT	
John	Jacob	Hartford	CT	
Vanessa	Montoya	Hartford	CT	
Vanessa	Montoya	Hartford	CT	
Andrea	Muller	Hartford	CT	
Karen	Reich	Hartford	CT	
Ronalee	Herz	HARWINTON	CT	
Terry	Roche	Harwinton	CT	
Michelle	Corliss	Hebron	CT	
Reagan	Szurek	Hebron	CT	
Carol	D'Auria	Higganum	CT	
Heather	McCall-Kelly	Higganum	CT	
Tom	Sanders	Higganum	CT	
Susan	Verow	Higganum	CT	
Deborah	Allberry	JEWETT CITY	CT	
FRED	LEISS	JEWETT CITY	CT	
Linda	Hogue	Kensington	CT	
Tania	Cowger	KENT	CT	
Jill	Hetson	Kent	CT	
Ashley	Sarah	Kent	CT	
Diana	Dupree	Killingworth	CT	
Loren	Lugg	Killingworth	CT	
Patricia	McCay	Killingworth	CT	
EVA	ROEHL	KILLINGWORTH	CT	
Lynn	Korbel	Lakeville	CT	
CHRISTINE	LAYTON	LAKEVILLE	CT	
Shelda	Unite	LAKEVILLE	CT	
Sarah	Crowley	Lebanon	CT	
Maureen	Denning	LEBANON	CT	

Letter Signed by 69,549 Individuals

First Name	Last Name	City	State	Comment
michelle	gineo	lebanon	CT	
Joann	Koch	Lebanon	CT	
Karen	Dehesa	Ledyard	CT	
Holly	Marczak	Ledyard	CT	
Rebekah	Walsh	Ledyard	CT	
Marcy	Antunes	Litchfield	CT	
Michele	Normandin	Litchfield	CT	
Wendolyn	Hill	Lyme	CT	
Jere	Armen	Madison	CT	
ELIZABETH	Cassidy	Madison	CT	
ellen	collins	madison	CT	
Megan	Devaney	MADISON	CT	
Ellie	Gillespie	Madison	CT	
Renee A	McIntyre	Madison	CT	
Tim	Millhiser	Madison	CT	
Nell	Okie	Madison	CT	
joyce	rouрке	madison	CT	
Deb	Smith	Madison	CT	
Virginia	Van Norden	Madison	CT	
Kevin	Walsh	Madison	CT	
Kristen	Bartle	Manchester	CT	
Anne-Kristine	Blake	Manchester	CT	
Dawn	Boothe	Manchester	CT	
Melissa	Carter	Manchester	CT	
Julie	Comins	Manchester	CT	
Eugene	DeJoannis	Manchester	CT	
Carol	Goldstein	Manchester	CT	
d	gryk	manchester	CT	
Christine	Hurst	Manchester	CT	
Suzanne	Kunz	Manchester	CT	
Lisa	Murzin	Manchester	CT	
Edward	Pyznar	Manchester	CT	
Linda	Ritchie	Manchester	CT	
Chris	Sanders	Manchester	CT	
Jo Anne	Schweiger	Manchester	CT	
Marla	Shiller	Manchester	CT	
Shirley	Stafford	Manchester	CT	
Shawn	Tays	Manchester	CT	
Ben	Teaford	Manchester	CT	
Sonia	Z.	Manchester	CT	
Kit	Hastings-Kort	Mansfield Center	CT	
Spencer	Adams	meriden	CT	
L	Behling	Meriden	CT	
kimberly	bouchard-shapiro	meriden	CT	
Ana	Bryant	Meriden	CT	

Letter Signed by 69,549 Individuals

First Name	Last Name	City	State	Comment
deb	chisholm	meriden	CT	
Kathryn	Gallo	Meriden	CT	
Breanna	Karabeinikoff	Meriden	CT	
Doris	Lemke	Meriden	CT	
Steve	Osowecki	Meriden	CT	
Erin	Roberts	Meriden	CT	
G.	Simmons	Meriden	CT	
Richard	Volpe	Meriden	CT	
mari	valle	mfd	CT	
Marguerite Joan	Galimitakis	Middetown	CT	
Marie	Risk	Middlebury	CT	
Kathy	Romaniello	Middlebury	CT	
cindy	scannell	Middlebury	CT	
Marianne	Corona	Middlefield	CT	
Paul	Dooley	Middlefield	CT	
Maryann	Birdsall	Middletown	CT	
Mary	Botti	Middletown	CT	
Colette	Breton	Middletown	CT	
Lisa	Graves	MIDDLETOWN	CT	
Patricis	Hunt	Middletown	CT	
Pam	Lyding	Middletown	CT	
Elaine	Maitz	Middletown	CT	
Kevin	Markowski	Middletown	CT	
Len	Messina	Middletown	CT	
cat	Tailer	Middletown	CT	
Michelle	Torello	Middletown	CT	
Dan	Wilson	Middletown	CT	
Debra	Laiscell	Middletown ct.	CT	
Suzanne	Besaw	Milford	CT	
Meredith	Betts	Milford	CT	
Meg	Bossert	Milford	CT	
Kierran	Broatch	Milford	CT	
Laura	Callahan	Milford	CT	
Linda	Candella	Milford	CT	
Chantal	Comboni	Milford	CT	
Laurie	Cooper	Milford	CT	
Robin	Covino	Milford	CT	
Suzanne	Doyle	Milford	CT	
Joanne Z	Evans	Milford	CT	
Gabriella	Frey	Milford	CT	
michael	holodnak	milford	CT	
Cindy	Howard	MILFORD	CT	
Karen	Karste	Milford	CT	
Susan	LaFond	Milford	CT	
maria	leonova	milford	CT	

Letter Signed by 69,549 Individuals

First Name	Last Name	City	State	Comment
Beverly	Menosky	Milford	CT	
Andrea	Mullen	Milford	CT	
Joanne	Perini	Milford	CT	
Jacqueline	Poisson	Milford	CT	
WILLIAM	RAHGO	MILFORD	CT	
Doug	Wakefield	Milford	CT	
Brian	Walker	Milford	CT	
sandra	wanamaker	milford	CT	
C	Wrinn	MILFORD	CT	
holly	allen	milford ct	CT	
Billy	Beru	Monroe	CT	
Iris	Gomberg	MONROE	CT	
carol	grodzki	monroe	CT	
Laurice	Helmer	Monroe	CT	
Lynn	Huebner	Monroe	CT	
Karen	Lindstrom	MONROE	CT	
Jane	Morawski	Monroe	CT	
John	Ostaszewski	Monroe	CT	
Doreen	Lebel	Moodus	CT	
Robyn	Moore	MOOSUP	CT	
Judith	Smiley	Moosup	CT	
Krista	Simpson	Morris	CT	
Josh	Fields	Mystic	CT	
Anokha	Ratnayake	Mystic	CT	
Karin	Whittemore	Mystic	CT	
Bob	McKenna	N. Franklin	CT	
Libby	Sosa	Naonk	CT	
Margaret	Dostaler	NAUGATUCK	CT	
Ralph	Maz	Naugatuck	CT	
Nancy P	Ellis	New britain	CT	
David	Peters	New Canaan	CT	
Steven	Andrychowski	New Britain	CT	
kim	bisson	NEW BRITAIN	CT	
William	Crosby	New Britain	CT	
Vik	Daniels	New Britain	CT	
Elizabeth	Ellsworth	New Britain	CT	
Michael	Hall	New Britain	CT	
Michelle	Hargrave	New Britain	CT	
Hannah	Johnstone	New britain	CT	
Viktoria	Mocarska	New Britain	CT	
Marlene	Satter	New Britain	CT	
Daiga	Senberga	new britain	CT	
Alison	West	New Britain	CT	
Paula	Dalton Meyer	New Britian	CT	
Karen	Hackett	New Britian	CT	
Carrie	Breen	New Canaan	CT	

Letter Signed by 69,549 Individuals

First Name	Last Name	City	State	Comment
Carrie	Cammarano	New Canaan	CT	
Arlene	Dyrvik	New Canaan	CT	
Allison	Krongard	New canaan	CT	
Doris	Munger	New Canaan	CT	
Donal	O'Brien	New Canaan	CT	
Peggy	Bice	New Fairfield	CT	
Sally	Cotumaccio	New Fairfield	CT	
robert	gerosa	new fairfield	CT	
Andrew	Henry	New Fairfield	CT	
Stephanie	Jakoboski	New Fairfield	CT	
christopher	mangels	new fairfield	CT	
Patty	Roszko	New Fairfield	CT	
Joyce	Srtrol	New Fairfield	CT	
Marianne	Vesey	New Fairfield	CT	
Judy	Barringer	New Haven	CT	
Mary	Bjishop	New Haven	CT	
gigi	bonilla	new haven	CT	
Katika	Chuon	New Haven	CT	
Hope	Crescione	New Haven	CT	
Drew	Cucuzza	New Haven	CT	
Jan	Cunningham	New Haven	CT	
Linda	Cusano	New haven	CT	
Kevin	Dehghani	New Haven	CT	
José F.	Díaz	New Haven	CT	
Maria	Fargeorge	New haven	CT	
Matthew	Ford	New Haven	CT	
liz	grace	new haven	CT	
Dolores	Guarino	New Haven	CT	
Elizabeth	Gullen	New haven	CT	
Yvonne	Hardgrave	New Haven	CT	
Larry	Inge	new haven	CT	
Andrea	Kyles	New Haven	CT	
Leona	Leven	New Haven	CT	
Bill	McGlone	New Haven	CT	
Robert	Menefee	New Haven	CT	
Leatrice	Morico	New Haven	CT	
Kimberly	O'Brien	New Haven	CT	
Linda	Pinsky	New haven	CT	
Joseph	Pisano	New Haven	CT	
JOAN	PRUM	New Haven	CT	
Angelica	Rodriguez	New Haven	CT	
Mary Anne	Rubano	New Haven	CT	
Angelique	Saavedra	NEW HAVEN	CT	
willliam	santagata	new haven	CT	
Bonnie	Sondergaard	New haven	CT	
Susan	Stevens	New Haven	CT	

Letter Signed by 69,549 Individuals

First Name	Last Name	City	State	Comment
John	Strauss	New Haven	CT	
Lisa	Thomas	New Haven	CT	
Anthony P.	Vessicchio	New Haven	CT	
Susan P.	Vessicchio	New Haven	CT	
Fran	Worthen	New haven	CT	
Beverly	Zurman	New Haven	CT	
Robin	Aitcheson	New London	CT	
Jess	Burks	New London	CT	
Evan	Dassler-Pardalos	New London	CT	
Tom	Lescoe	New London	CT	
Katrina	Parzych	NEW LONDON	CT	
Rebecca	sammy	new London	CT	
Christine	Zeppieri	New London	CT	
Clare	Brady	New Milford	CT	
Maxine	Hayes	New Milford	CT	
Gerolynn	Laukevicz	New Milford	CT	
Jane	Marcus	New Milford	CT	
susan	pelletier	New Milford	CT	
Sheree	Surdam	New Milford	CT	
Matt	Hillhouse	New. Britain	CT	
Robin	Baker	Newington	CT	
Maureen	Barber	Newington	CT	
Joe	Connolly	Newington	CT	
Alyssa	Krawczyk	Newington	CT	
Terri	LaPenta-Duffek	Newington	CT	
Robert	Murphy	Newington	CT	
den	oneill	newington	CT	
Maria	Robino	Newington	CT	
Peter	Travers	Newington	CT	
Leanna	Loomer	Newington CT	CT	
L.	Alexander	Newtown	CT	
ken	martin	Newtown	CT	
Dorothy	Cheo	Niantic	CT	
Rose Mary	Gates	Niantic	CT	
Bette	Lewis	Niantic	CT	
Anne	McGrath	Niantic	CT	
Cheryl	Ciampini	No branford	CT	
Cynthia	Lyon	noank	CT	
Steven	Landes	Norfolk	CT	
		NORTH		
bart	rivezzi	BRANFORD	CT	
Carol	Tomusiak	North Branford	CT	
Lewis	Sotnick	North Granby	CT	
Deborah	Campagnuolo	North haven	CT	
Laurie	Izzo	North Haven	CT	
Doris	Betger	Northford	CT	

Letter Signed by 69,549 Individuals

First Name	Last Name	City	State	Comment
Glaucia	Lolli	Northford	CT	
CHARLIE	BURNS	NORWALK	CT	
Kim	Cesare	Norwalk	CT	
Eileen	Cook	Norwalk	CT	
lea	Coreau	NORWALK	CT	
Athena	Coroneos	Norwalk	CT	
Mary	Crane	Norwalk	CT	
Kathleen	Eichen	Norwalk	CT	
Tamarah	Forcellina	Norwalk	CT	
David	Fuhrman	Norwalk	CT	
Lisa	Gengo	Norwalk	CT	
elizabeth	gibbs	Norwalk	CT	
Ina	Gunson	Norwalk	CT	
Lori	Irish	norwalk	CT	
Jean	Jacob	Norwalk	CT	
Thomas	Jankovic	NORWALK	CT	
Debbie	Kelly	Norwalk	CT	
Katherine	Lee	Norwalk	CT	
Joy	London	Norwalk	CT	
Kim	Mac Leod	Norwalk	CT	
Dorothy	Marciano	Norwalk	CT	
Janet	Menti	NORWALK	CT	
Rachel	Menti	Norwalk	CT	
wilma	meyers	Norwalk	CT	
Tatum	Miller	Norwalk	CT	
Nicole	Mola	Norwalk	CT	
Kristin	Olsen	Norwalk	CT	
Laura	Olsen	Norwalk	CT	
Georgia	Ouellette	Norwalk	CT	
Irma	Ross	Norwalk	CT	
Barbara	Schneider	Norwalk	CT	
Scott	Schweizer	Norwalk	CT	
Terri	Tylo	Norwalk	CT	
Daniela	Vanegas	Norwalk	CT	
mary	verel	norwalk	CT	
Janet	Weiss	Norwalk	CT	
Norma	Beams	Norwich	CT	
Georgene	Bernier	Norwich	CT	
Brittany	Chinigo	Norwich	CT	
Kat	Elliott	Norwich	CT	
	JOHNSTON-			
SUSAN	MARKER	NORWICH	CT	
Tracey	Laszloffy	Norwich	CT	
Erna	Luering	Norwich	CT	
Pamela	Marple	Norwich	CT	
Jennifer	Podesta	Norwich	CT	

Letter Signed by 69,549 Individuals

First Name	Last Name	City	State	Comment
Suzanne	Whelan	Norwich	CT	
Patricia	Winkler	Norwich	CT	
audia	Zarate	norwich	CT	
Sally	Perzanowski	Oakdale	CT	
Janet	Signore	Oakville	CT	
Joan	Tracey Seguin	Old Greenwich	CT	
Jane	Gnazzo	Old Lyme	CT	
Janice	Kraus	Old Lyme	CT	
Robin	Wermocle	Old Lyme	CT	
LYNNE	WOODSIDE	OLD LYME	CT	
Susan	Lewis	Old Mystic	CT	
Karen	Giugno	Old Saybrook	CT	
Rebecca	Ogren	Old Saybrook	CT	
Sheila	Powers	Old Saybrook	CT	
dave	towle	old saybrook	CT	
tim	shove	oldsaybrook	CT	
GENE	BURSHULIAK	ORANGE	CT	
Brianna	Chiaraluceb	Orange	CT	
Marci	Debiaso	Orange	CT	
Beverly	Propen	Orange	CT	
Karen	Stimson	Orange	CT	
Judey	Yudkin	Orange	CT	
Melissa	Dodson	Oxford	CT	
Thomas	Grill	Oxford	CT	
Stella	Kuperberg	OXFORD	CT	
Don	Mccullough	Oxford	CT	
Gits	Mehts	Oxford	CT	
Kendall	Sanford	Oxford	CT	
C	Sledziona	Oxford	CT	
wendy	whyko	oxford	CT	
Sue	Wlasuk	Oxford	CT	
Laura A.	Bray	Pawcatuck	CT	
Rosamund	Downing	Pawcatuck	CT	
Karissa	Campbell	Plainfield	CT	
Melinda	Fisher	Plainfield	CT	
Bonnie	Langford	Plainfield	CT	
Karen	Czerepuszko	Plainville	CT	
Fran	Krysiak	Plainville	CT	
Noreen	Lotko	Plainville	CT	
Linda	Marchione	Plainville	CT	
Eric	Schinkel	Plainville	CT	
darlene	dorosh	plymouth	CT	
Molly	Harrington	Pomfret	CT	
Rose	Canneto	Portland	CT	
Tom	Humphreys	Portland	CT	
Susan	Nicholoy	Portland	CT	

Letter Signed by 69,549 Individuals

First Name	Last Name	City	State	Comment
P J	Biggins	Preston	CT	
carolyn	birkbeck	PRESTON	CT	
Joanna	Kline	Preston	CT	
Diane	Houle	Prospect	CT	
Joan	Cummings	Putnam	CT	
Christoper	Tumolo	Putnam	CT	
George	Blahun Jr	Quaker Hill	CT	
Jill	alibrandi	Redding	CT	
jen	delaney	redding	CT	
Elizabeth	Castillo	Ridgefield	CT	
Heather	Comis	Ridgefield	CT	
Janice	George	Ridgefield	CT	
Beverlee	Goynes	Ridgefield	CT	
Lisa	Iantorno	Ridgefield	CT	
Elizabeth	Kiernan	Ridgefield	CT	
Richard	Koda	Ridgefield	CT	
Bebe	McCarthy	Ridgefield	CT	
Alice	O'Reilly	Ridgefield	CT	
Pamela	Pastore	Ridgefield	CT	
Olivia	Romero	Ridgefield	CT	
Melene	Rose	Ridgefield	CT	
Melene	Rose	Ridgefield	CT	
Anne	Tracy	Ridgefield	CT	
Lynda	Walker	Ridgefield	CT	
Kris	Willit	Ridgefield	CT	
Karolina	Baclawski	Rocky Hill	CT	
James	Cianci	Rocky Hill	CT	
Wallace	Farrell	Rocky Hill	CT	
Ei	Rose	ROCKY HILL	CT	
William	Scalzo	Rocky hill	CT	
marianna	mayer	roxbury	CT	
Mary	Schinke	ROXBURY	CT	
Deborah	Warren	S. Glastonbury	CT	
LiLi	Richardosn	Salsibury	CT	
Victoria	Brinkmann	SANDY HOOK	CT	
Roslyn	Piegari	Sandy Hook	CT	
Linda	Pitrone	Sandy Hook	CT	
	Woodwell-			
Nancy	Freedman	Sandy Hook	CT	
Stephanie	Abraham	Scotland	CT	
FREDERIC	LEISS	Scotland	CT	
Sally	Beard	Seymour	CT	
Claudia	Chadwick	Seymour	CT	
Melissa	Heijn Kalinowski	Seymour	CT	
Tracy	Jordan	Seymour	CT	
Melanie	Kalako	Seymour	CT	

Letter Signed by 69,549 Individuals

First Name	Last Name	City	State	Comment
Jennifer	Poulsen	Seymour	CT	
Cynthia	Rybczyk	seymour	CT	
Jennifer	Wall	Seymour	CT	
Gloria	Bender	Sharon	CT	
Ryan	Gackenheimer	Sharon	CT	
Marilyn	Corda	Shelton	CT	
Ronni	Emilio	Shelton	CT	
Stephen	Gulas	SHELTON	CT	
Thomas	Klepacky	Shelton	CT	
margaret	kotoski	SHELTON	CT	
PAMELA	LJUNGQUIST	Shelton	CT	
Elaine	McFadden	Shelton	CT	
Elisa	Osso	Shelton	CT	
Carol	Pough	Shelton	CT	
gunna	voigt	Shelton	CT	
Angel	Maldonado	Sherman	CT	
Patricia	Hogard	Simsbury	CT	
b	strong	so.windsor	CT	
Carol	Hren	Somers	CT	
Carole	Lietz	SOMERS	CT	
Michael	Ruff	Somers	CT	
Ann	O'C Smith	South Glastonbury	CT	
DEBORAH	WARREN	South Glastonbury	CT	
Sharon	Dietrich	South Kent	CT	
Darcy	Church	South Windham	CT	
Daphne	Comtois	South Windham	CT	
Michael	Ciucci	South Windsor	CT	
Tracy	Martin	South Windsor	CT	
Chris	Calabrese	Southbury	CT	
Susan	Cote-DeMilia	Southbury	CT	
Joyce	Erickson	Southbury	CT	
Susan	Ericson	Southbury	CT	
CATHERINE	GRIFFIN	southbury	CT	
Wynne	Jones	Southbury	CT	
cheryl	mizak	southbury	CT	
Diane	Monaco	SOUTHBURY	CT	
joanne	nelson	Southbury	CT	
Michelle	Porzelt	southbury	CT	
Keith	Roberts	Southbury	CT	
Richard	Ruscitto	Southbury	CT	
Patricia	Zanelli	Southbury	CT	
John	Flanagan	Southington	CT	

Letter Signed by 69,549 Individuals

First Name	Last Name	City	State	Comment
Don	Geckle	Southington	CT	
Shari	Guarino	SOUTHINGTON	CT	
garrett	menard	Southington	CT	
Jack	Ortiz	Southington	CT	
Francine	Ungaro	Southington	CT	
Glendaly	Valle	Southington	CT	
Charles	Dunn	Southport	CT	
Jeremy	Frost	Southport	CT	
jamila	hadjsalem	Stafford	CT	
carolyn	suchenicz	Stafford	CT	
jamila	hadjsalem	stafford springs	CT	
Nancy	Platek	Stafford Springs	CT	
Regina	Verdeschi	Stafford Springs	CT	
Joan	Abbaspour	Stamford	CT	
Shomla	Begum	Stamford	CT	
Josephine	Biagi	Stamford	CT	
Linda	Castriota	STAMFORD	CT	
Corinne	Chapman	Stamford	CT	
Milva	DeLuca	Stamford	CT	
Hiroko	Dutton	Stamford	CT	
Denis	Fahey	Stamford	CT	
Jessica	Hindlian	Stamford	CT	
Kathryn	Johanessen	Stamford	CT	
Leona	Klerer	Stamford	CT	
Bonnie	LaLuna	Stamford	CT	
Sam	M	Stamford	CT	
marie	malwitz	stamford	CT	
Anita	Marshall	Stamford	CT	
Joseph and Mary	Milano	Stamford	CT	
Peter	Rondum	Stamford	CT	
Gregory	Ruff	Stamford	CT	
MIRTHA	stiglmyer	STAMFORD	CT	
Mar	Took	Stamford	CT	
Geylin	torres	Stamford	CT	
Suzanne	Van Nostrand	STAMFORD	CT	
Don	Vergara	Stamford	CT	
Amy	Wiesner	Stamford	CT	
Tiffany	Witmer	Stamford	CT	
Carrie	Wilcox	Fairfield C	CT	
Pete	Sullivan	Stamfrd	CT	
Christine	Lebeau	Sterling	CT	
Carmen	Ribeiro	Sterling	CT	
Joyce	Collins	Storrs/Mansfield	CT	

Letter Signed by 69,549 Individuals

First Name	Last Name	City	State	Comment
Jen	Colline	Straford	CT	
JOAN	BAJORINAS	STRATFORD	CT	
Peggy	Barnish	Stratford	CT	
Carol	Gabor	Stratford	CT	
Roz	Hill	Stratford	CT	
Jodi	Jackson	STRATFORD	CT	
Marissa	Kosh	STRATFORD	CT	
Gregory	Mucci	Stratford	CT	
Eileen	Noonan	Stratford	CT	
Mickey	Norko	Stratford	CT	
Carrie	Picardi	stratford	CT	
Chanel	Quintero	Stratford	CT	
pat	s	STRATFORD	CT	
Michael	Santarsiero	Stratford	CT	
Donna	Simmonds	Stratford	CT	
Annette	Thor	Stratford	CT	
Denise	Tratolatis	Stratford	CT	
Emily	Dickinson-Adams	Suffield	CT	
Paula	Gallo	Suffield	CT	
Laurie	Watson	Taftville	CT	
Nicolette	Alevides	Terryville	CT	
Sarah	Regimbald	Terryville	CT	
Marilynn	Muzzicato	Thomaston	CT	
DEBRA	YOUNG	THOMASTON	CT	
Victoria	Andreo	TOLLAND	CT	
Eileen	Norris	Tolland	CT	
Virginia	Schneider	Tolland	CT	
Agata	Szopa	Tolland	CT	
Virginia	Boehne	Torrington	CT	
Carol	Bronsard	Torrington	CT	
rebecca	farrell	torrington	CT	
Amber	Lapointe	Torrington	CT	
Stephanie	Latham-Magee	Torrington	CT	
Pam	Pinto	Torrington	CT	
judy	ryan	Torrington	CT	
Tina	Sarasin	Torrington	CT	
Dawn	Williams	Torrington	CT	
suzanne	wolfe	torrington	CT	
Donna	Wood	Torrington	CT	
Maria	Aljoburi	Trumbull	CT	
Lynn	Cenatiempo	Trumbull	CT	
LAURA	CERINO	TRUMBULL	CT	
Kathryn	Drobish	Trumbull	CT	
Kevin	Malone	Trumbull	CT	
Leah	Pomianowski	Trumbull	CT	
Michelle	Salem	Trumbull	CT	

Letter Signed by 69,549 Individuals

First Name	Last Name	City	State	Comment
Joan	Sitomer	Trumbull	CT	
Kimberly	Vecchione	Trumbull	CT	
Carol	Bradlaw	Uncaasville	CT	
Carol	Kant	Uncasville	CT	
Paula	Milefski	Uncasville	CT	
Kathleen	Crowe	Unionville	CT	
Lawrence	Bojarski	Vernon	CT	
Caitlin	Faircloth	vernon	CT	
Holly	Fontaine	Vernon	CT	
Lucille	Laccavole	Vernon	CT	
Karin	Marsh	Vernon	CT	
Michelle	Spadaccini	Vernon	CT	
		VERNON		
John	Swanson	ROCKVILLE	CT	
Kathleen	Cairns	W. Hartford	CT	
Sharon	Bates	Wallingford	CT	
Lisa	Culbertson	Wallingford	CT	
Deborah	Forgione	Wallingford	CT	
Jennifer	Frederick	Wallingford	CT	
doreen	gayer	Wallingford	CT	
Aly	Havrilla	Wallingford	CT	
Denise	Henyard	WALLINGFORD	CT	
Benjamin	Martin	Wallingford	CT	
John	Pavel	Wallingford	CT	
Katelyn	Perez	Wallingford	CT	
Briain	Peterson\	Wallingford	CT	
Jolene	Pope	WALLINGFORD	CT	
JUDITH H.	THIBODEAU	WALLINGFORD	CT	
Kathy	Thomas	Wallingford	CT	
a	f	WASHINGTON	CT	
Melanie	Legault	Washington	CT	
		Washington		
Stephen	Devine	DEPOT	CT	
		Washington		
Karen	Stansbury	Depot	CT	
Amy	Drzwecki	Wateetown	CT	
Joshua	Angelus	Waterbury	CT	
Lisa	Banik	Waterbury	CT	
Alma	Candelaria	Waterbury	CT	
Barbara	Carrera	Waterbury	CT	
Gloria	Cerreta	Waterbury	CT	
Kori	Colletti	Waterbury	CT	
Michael	Feeney	Waterbury	CT	
Marylin	Gonzalez	Waterbury	CT	
Samantha	Janneke	Waterbury	CT	
Alex	Leigh	Waterbury	CT	

Letter Signed by 69,549 Individuals

First Name	Last Name	City	State	Comment
Maria	Malley	Waterbury	CT	
Jodi	Roberti	waterbury	CT	
deborah	santora	waterbury	CT	
Stacey	Terrenzi	Waterbury	CT	
Amy	Wolff	Waterbury	CT	
pamela	coleman	waterford	CT	
Tanya	Doyle	Waterford	CT	
ellie	johns	waterford	CT	
Elvira	Johns	Waterford	CT	
theodore	johns	Waterford	CT	
Debra	Giannetti	Watertown	CT	
Lisa	Lerz	Watertown	CT	
Meredith	Obreiter	Watertown	CT	
Deborah	Weinberger	Watertown	CT	
Mary Ann	Clark	Weatogue	CT	
thomas	nolan	werst haven	CT	
Sarah	Broadhurst	West Hartford	CT	
Milena	Frankowska	West Hartford	CT	
Patricia	George	West Hartford	CT	
Ana	Lachelier	West Hartford	CT	
Debbie	Lynch	West Hartford	CT	
Susan	Reid	West Hartford	CT	
Yael	Solonche	West Hartford	CT	
Tara	Greco	West haven	CT	
Patricia	Hamilton	West Haven	CT	
Danielle	Lee	West haven	CT	
Gwendolyn	Lord	West Haven	CT	
francis	mastri	west haven	CT	
Judy	Petrillo	west haven	CT	
Nena	Riccio	West Haven	CT	
Richard	Slugoski	West Haven	CT	
Judy	Smith	WEST HAVEN	CT	
S	Smolen	West Haven	CT	
Deborah	Sparaga	West haven	CT	
Sharon	Sparkman	West haven	CT	
Carol	Wyatt	West haven	CT	
Carl	Ferrigno	West Haven. Ct.	CT	
randy	Sykes	West Simsbury	CT	
Emily	Dickinson-Adams	West Suffield	CT	
Sean	Mooney	West Suffield	CT	
Mary	Sprague	Westbrook	CT	
Alison	Woodstock	Westbrook	CT	
steven	ezzes	WESTON	CT	
Susan	Bromley	Westport	CT	
Vera	DeStefano	WESTPORT	CT	
Lisa	DiDonato	Westport	CT	

Letter Signed by 69,549 Individuals

First Name	Last Name	City	State	Comment
Cornelia	Fortier	Westport	CT	
LINDA	GILLERAN	Westport	CT	
LuAbn	Giunta	Westport	CT	
Ellen	Linker	Westport	CT	
Cathy	Monaco	Westport	CT	
Julia	Norris	Westport	CT	
ELOISE	PETERSON	WESTPORT	CT	
Ann	Radley	Westport	CT	
Steven	Robertson	Westport	CT	
Eiko	Seevers	WESTPORT	CT	
Suzanne	Sheridan	Westport	CT	
Marie	Aligata	Wethersfield	CT	
Royal	Graves	Wethersfield	CT	
Kurt	Miller	Wethersfield	CT	
lucy	TINE	WETHERSFIELD	CT	
Cris	Walsh	Wethersfield	CT	
Brad	Grange	Willimantic	CT	
Debra	Richards	Willimantic	CT	
Eliza	Satterlee	Willimantic	CT	
Annette	Veilleux	Willimantic	CT	
winn	wilson	Willimantic	CT	
Sharon	Miville	Willington	CT	
Janet	Zeh	Willington	CT	
Jane	Alexander	Wilton	CT	
Jill	Alibrandi	WILTON	CT	
Leslie	Dean	Wilton	CT	
Rhoda	Gushue	Wilton	CT	
Sharon	Lattig	Wilton	CT	
Tanvi	Nagdev	Wilton	CT	
Slowomir and				
Irene	Przybysz	Wilton	CT	
Lindsey	Shepherd	WILTON	CT	
George	Zengo	Wilton	CT	
Loretta	Huntley	Windsor	CT	
J	Louis	Windsor	CT	
Shaina	Rivera	Windsor	CT	
Michael	Rosa	Windsor	CT	
Nancy	Stimac	WINDSOR	CT	
shannon	hurley	windsor locks	CT	
Keir	Novak	Windsor Locks	CT	
Maryanne	Preli	Windsor Locks	CT	
Debbie	Seymour	Windsor Locks	CT	
Deborah	Sweeney	WINDSOR LOCKS	CT	
Kim	Taylor	Windsor Locks	CT	
Penelope	Abbott	Winsted	CT	

Letter Signed by 69,549 Individuals

First Name	Last Name	City	State	Comment
Patricia	Chambers	Winsted	CT	
Mary	Guillet	Winsted	CT	
LISA	HEY	WINSTED	CT	
Jessica	Mac	Winsted	CT	
Katharine	Molnar	Winsted	CT	
Jerome	Takeman	Winsted	CT	
Jennifer	Mendez ramirez	Wolcott	CT	
Sidney	Braverman	Woodbury	CT	
Elizabeth	Cutrofello	Woodbury	CT	
Lisa	Harrison	Woodbury	CT	
Mary-Anne	LaPak	Woodbury	CT	
M.T.	Lovejoy	Woodbury	CT	
diane	marchisio	WOODBURY	CT	
Rev. Nagi	Mato	Woodbury	CT	
Roberta	Scheller	Woodbury	CT	
Christopher	Sechow	Woodbury	CT	
Paula/Daniel	Coughlin	Woodstock Valley	CT	
Natalie	Mendik	Castle Rock	DC	
Linda	Palmer	Rehoboth Beach	DC	
Leticia	Aguilar	Washington	DC	
Sara	Arbogast	Washington	DC	
Michael	Balitsaris-Fortier	Washington	DC	
Jan	Barber	Washington	DC	
Leslie	Barcus	Washington	DC	
Fabiola	Bartoli	Washington	DC	
Manucher	Baybordi	Washington	DC	
D	Bello	Washington	DC	
D.	Berger	Washington	DC	
Nina	Black Reid	Washington	DC	
Michele	Bowie	Washington	DC	
Nicole	Bransome	Washington	DC	
Jane	Broendel	Washington	DC	
Julie	Brouse	Washington	DC	
Elizabeth	Buchanan	Washington	DC	
Peter	Burris	Washington	DC	
Alene	Camp	Washington	DC	
Mary	Carrick	Washington	DC	
Philo	Collins	Washington	DC	
Rita	Collins	Washington	DC	
Maria	Constantine	WASHINGTON	DC	
Marilyn	Crew	Washington	DC	
Samuel	Croft	Washington	DC	
Jose	De Arteaga	Washington	DC	
Karen	de Morales	Washington	DC	

Letter Signed by 69,549 Individuals

First Name	Last Name	City	State	Comment
Sarah	Dean	Washington	DC	
James	Driver	Washington	DC	
Connor	Duffy	Washington	DC	
Kate	Dylewsky	Washington	DC	
David	Elwell	Washington	DC	
Paul	Emerson	Washington	DC	
Kristen	Emond	Washington	DC	
Sarah	Epstein	Washington	DC	
Ed	F	Washington	DC	
Leslie	Feuille	Washington	DC	
Louis	Fischer	Washington	DC	
Arthur	Flood	Washington	DC	
L Palmer	Foret	Washington	DC	
Evelyn	Fraser	Washington	DC	
Michael	Ghebreab	Washington	DC	
Linda	Ghelfi	Washington	DC	
Shel	Grove	Washington	DC	
Debbie and John	Hanrahan	Washington	DC	
Parrie	Henderson	Washington	DC	
Sharon	Hobrock	Washington	DC	
Patricia	Huffman	Washington	DC	
Mark	Jenkins	Washington	DC	
Melissa	Jensen	Washington	DC	
G.G.	Johnson	Washington	DC	
Kathryn	Johnston	Washington	DC	
Wendy	Jordan	Washington	DC	
Maria	Kalousi	Washington	DC	
christos	kapetanakos	Washington	DC	
Richard	kite	Washington	DC	
Julie	Knauer	Washington	DC	
Joseph	Kondrot	Washington	DC	
Erika	Kornbluth	Washington	DC	
Benjamin	Kozlowski	Washington	DC	
April	Linton	Washington	DC	
Edwina	Loftlin	Washington	DC	
Brian	Madigan	Washington	DC	
Alexis	Mapes	Washington	DC	
Paul	Margolis	Washington	DC	
Irene	Martinez	Washington	DC	
Jeanette	McDonald	Washington	DC	
Jherika	McDowell	Washington	DC	
Lisa	Mize	Washington	DC	
CÃ³ilÃ¡n	Parsons	Washington	DC	
Shireen	Parsons	Washington	DC	
Jay	Patel	Washington	DC	

Letter Signed by 69,549 Individuals

First Name	Last Name	City	State	Comment
LaMont	Penry	Washington	DC	
Natasha	Perez	Washington	DC	
Tom	Quinn	Washington	DC	
Karolina	Radke	Washington	DC	
michael	radkowsky	washington	DC	
Peter	Richardson	Washington	DC	
Monica	Riedler	WASHINGTON	DC	
Leslie	Rod	Washington	DC	
Karl	Rove	Washington	DC	
Leonard	Rubin	Washington	DC	
Steve	S	washington	DC	
Jade	Sannicola	Washington	DC	
Mihir	Shah	Washington	DC	
Lisa	Sherman	Washington	DC	
Lida	Skrzypczak	Washington	DC	
Patricia	Snowden	Washington	DC	
Bob	Snyder	Washington	DC	
Matha	Sommer	Washington	DC	
Julia	Stevenson	Washington	DC	
Richard	Swaine	Washington	DC	
Sara	Swisher	Washington	DC	
Rhiannon	Thumma	Washington	DC	
Tyler	Tilghman	Washington	DC	
R.	Trott	Washington	DC	
Kristina	Trotta	Washington	DC	
Monica	Vinet	WASHINGTON	DC	
Eva-Maria	von Bronk	WASHINGTON	DC	
Julie	Walker	Washington	DC	
Sharon	Watson	Washington	DC	
kristen	weinman	Washington	DC	
Stephanie	Weir	WASHINGTON	DC	
Niki	Wilkinson	Washington	DC	
Felicia	Williams	WASHINGTON	DC	
Shane	Worth	Washington	DC	
Miss	Y	Washington	DC	
Susan	Yoder	Washington	DC	
F	Z	Washington	DC	
Marcie	Cohen	Washington DC	DC	
Lisa	Lewis	washington dc	DC	
Virginia	Rojo	Washington DC	DC	
Norma	Avino	Bear	DE	
Holly	Ceriale	Bear	DE	
David R.	Guinnup	Bear	DE	
Grace	Kropiewnicki	Bear	DE	
Ted	Kropiewnicki	Bear	DE	
Barbara	Lex	Bear	DE	

Letter Signed by 69,549 Individuals

First Name	Last Name	City	State	Comment
Norma	Loffredo	Bear	DE	
Maria	Miguel	Bear	DE	
Doug	Rabenold	Bear	DE	
Jane	Segers	Bear	DE	
Maria	Sotak	Bear	DE	
Ellen	Taylor	Bear	DE	
Carly	Wilcox	Bear	DE	
Merle	Ruf	Bridgeville	DE	
Lisa	McLaughlin	Camden	DE	
alexis	nazario	camden	DE	
Justin	Strouse	Camden	DE	
Bridget	Bailey	Claymont	DE	
amanda	Ellixson	CLAYMONT	DE	
Jane	Kelly	Claymont	DE	
Christine	Leger	Claymont	DE	
Susan	Morgan	Claymont	DE	
Arlene	Bolden	Clayton	DE	
Robert	Hutton	Clayton	DE	
Lee	K	Clayton	DE	
Nicole	Petrucci	Clayton	DE	
Lyn	Quick	Clayton	DE	
Patricia	Frey	Dagsboro	DE	
Robin	Thornberg	Dagsboro	DE	
Florence	Rogers	Delmar	DE	
David	Alexander	Dover	DE	
Carol	Collins	Dover	DE	
mike	fagan	dover	DE	
Maria	Figueroa	Dover	DE	
Bren	Haire	Dover	DE	
Melissa	Jones	Dover	DE	
sherry	jones	Dover	DE	
Emilio	Nazario	Dover	DE	
Tammi	Norsworthy	Dover	DE	
Sue	Ochs	Dover	DE	
Ellen	Wasfi	Dover	DE	
Noor	Williams	Dover	DE	
Debbie	Earley	FELTON	DE	
Peter	Pray	Felton	DE	
Maxine	Stopfer	FELTON	DE	
Thomas	Dawe	Frankford	DE	
Margarita	Geren	Georgetown	DE	
Kim	Jones	Georgetown	DE	
Barbara	King	Georgetown	DE	
Jean	Lodge	Greenville	DE	
Jeff	Scott	Harbeson	DE	
Barbara	Fifer	Harrington	DE	

Letter Signed by 69,549 Individuals

First Name	Last Name	City	State	Comment
Ramsay	Kieffer	Harrington	DE	
Jane	Quillen	Harrington	DE	
Diane	Faircloth	Hartly	DE	
Cynthia	Bialowas	Hockessin	DE	
Kimberly	Frey	Hockessin	DE	
Ellen	Homsey	Hockessin	DE	
Bruno	Rescigna	Hockessin	DE	
stephen	rohl	Hockessin	DE	
Carol	Bachman	Lewes	DE	
Cheryl	D	Lewes	DE	
Tracy	Dahlke	Lewes	DE	
Nancy	Fifer	LEWES	DE	
Wendy	Garrett	Lewes	DE	
Catherine	Mcgregor	Lewes	DE	
Patricia	Rhoades	lewes	DE	
Vivian	Warren	Lewes	DE	
Patricia M.	Williams	Lewes	DE	
Steven	Barlow	Lincoln	DE	
Bonnie	Haffen	Lincoln	DE	
Betty	Shimer	Lincoln	DE	
Barbara	Sorgeler	Longneck	DE	
Karen	Cain	Magnolia	DE	
Kate	Ravenstein	MAGNOLIA	DE	
Heather	Williams	Magnolia	DE	
Jodi	BULOVAS	MIDDLETOWN	DE	
Diane	Covie	Middletown	DE	
Kathleen	Eaton	Middletown	DE	
Jay	Hutchinson	Middletown	DE	
Gail	Johnston	Middletown	DE	
Charles	Milkewicz	Middletown	DE	
Norma	Palmer	Middletown	DE	
Laurie	Spraga	Middletown	DE	
Kathy	VISCOUNT	Middletown)	DE	
Elizabeth	Henches	Milford	DE	
Colleen	Lawless	Milford	DE	
Joan	Rossignol	Milford	DE	
Char	Sandifer	Milford	DE	
Gina	Sheridan	Milford	DE	
JoAnn	Webb	MILFORD	DE	
Avante	Dennis	Millsboro	DE	
Dorothy	Dobbyn	Millsboro	DE	
Stewart	Fretz	Millsboro	DE	
Judith	Gray	Millsboro	DE	
Dortheda	Heuer	Millsboro	DE	
Sharon	Montague	Millsboro	DE	
Emily	Petry	Millsboro	DE	

Letter Signed by 69,549 Individuals

First Name	Last Name	City	State	Comment
Joie	Rake	Millsboro	DE	
Darlene	Slawson	Millsboro	DE	
LENNY	WOYNOSKI	Millsboro	DE	
Kristen	Bossert	Milton	DE	
Gwen	Foehner	Milton	DE	
Dennis	O'Brien	Milton	DE	
CYNTHIA	WHITE	montchanin	DE	
Sharon	Anderson	New Castle	DE	
Jeffrey	Hicks	New Castle	DE	
Riesa	Larson	New Castle	DE	
Christine	Maiale	NEW CASTLE	DE	
diane	rauch	New Castle	DE	
Tammy	Salerno	New Castle	DE	
Bruce	Abbott	Newark	DE	
Dave	Atkinson	Newark	DE	
Patricia	Baer	Newark	DE	
Deborah	Beattie	Newark	DE	
Marleen	Brannan	Newark	DE	
Kristine	Cassar	Newark	DE	
Ricardo	Chiappe	Newark	DE	
Lindi	Chiffons	Newark	DE	
Sandra	Cooper	Newark	DE	
Marlene	Dick	Newark	DE	
Robert	Dodge	Newark	DE	
Beatriz	Drumheller	Newark	DE	
Jennifer	Emerle-Sifuentes	Newark	DE	
Dianne	Garcia	Newark	DE	
Saiko	Imai	Newark	DE	
Pamela	Kempista	Newark	DE	
Daniel	Lavelle	Newark	DE	
Sarah	Loveland	Newark	DE	
Barbara	Marvel	Newark	DE	
ron	Niblett	newark	DE	
Nancy	O	NEWARK	DE	
NANCY	O	NEWARK	DE	
Maura	O'Connor	NEWARK	DE	
Rosemarie	Paolinelli	Newark	DE	
MARY LOU	Pappolla	Newark	DE	
Victoria	Peyser	Newark	DE	
Victoria	Peyser	NEWARK	DE	
Linda	Porter	Newark	DE	
Sher	Rudnick	Newark	DE	
Pat	Selden	Newark	DE	
Margaret	Sharkey	Newark	DE	
Cat	Tavani MD	Newark	DE	
Liz	Tymkiw	Newark	DE	

Letter Signed by 69,549 Individuals

First Name	Last Name	City	State	Comment
Katherine	Ware	Newark	DE	
Kathleen	wells	newark	DE	
Kathlle	Davidson	NewCastle	DE	
The Rev. Mary				
Louise	Allen	Ocean View	DE	
Sharon	Buffington	Ocean view	DE	
Sylvia	Moritz	Oceanview	DE	
Margaret	Colvin	Rehoboth	DE	
Roberta	Price	Rehoboth	DE	
Steve	Bubbenmoyer	Rehoboth Beach	DE	
Sharon	Donovan	Rehoboth Beach	DE	
Jo	Hamilton	Rehoboth Beach	DE	
Laurel	Marshfield	Rehoboth Beach	DE	
Michael	Peters	Rehoboth Beach	DE	
Paula	Schneider	Rehoboth Beach	DE	
Kevin	Watkins	Rehoboth Beach	DE	
Susan	Palmer	Seaford	DE	
CT	Rybka	Seaford	DE	
Barbara &				
Vincent	Smolinski	Selbyville	DE	
Sharon	Von Garlem	Selbyville	DE	
Allen and Carol	Fromowitz	Smyrna	DE	
Vicki	Thornley	Smyrna	DE	
Lindsey	Osborn	Townsend	DE	
Kim Marie	Doddatao	Wilm	DE	
Beverly	Beard	Wilmington	DE	
Debbie	Boerke	Wilmington	DE	
D'Lynn	Braddy	Wilmington	DE	
Marianne	Bradley	Wilmington	DE	
Kyra	Brenneman	Wilmington	DE	
Kathleen	Cevette	Wilmington	DE	
Karen	Colbourn	Wilmington	DE	
Ashley	Connell	Wilmington	DE	
Jared	Cornelia	Wilmington	DE	
Deborah	Costas	WILMINGTON	DE	
Kirstin	Dankel	Wilmington	DE	
Richenda	Davison	Wilmington	DE	
Nicholas	DiBuo	Wilmington	DE	
Danielle	Difonzo	Wilmington	DE	

Letter Signed by 69,549 Individuals

First Name	Last Name	City	State	Comment
Marion	Ehrlich	Wilmington	DE	
Lisabeth	Faller	Wilmington	DE	
Olivia	Fokas	Wilmington	DE	
Marti	Foley	Wilmington	DE	
dorothy	Gerow	Wilmington	DE	
Amy	Grzybowski	Wilmington	DE	
Arioska	Guzman	Wilmington	DE	
Pamela	Hess	Wilmington	DE	
Elizabeth	Jacobs	Wilmington	DE	
Kate	Jamal	Wilmington	DE	
Cynthia	Karnes	Wilmington	DE	
Colleen	Kelly	Wilmington	DE	
Katharine	Lancy	Wilmington	DE	
Paula	maack	Wilmington	DE	
Michelle	Majewski	Wilmington	DE	
michael	manley	wilmington	DE	
Evan	Mehrman	Wilmington	DE	
Terry	Menacker	Wilmington	DE	
Toni	Monigan	Wilmington	DE	
Lorraine	Morris	Wilmington	DE	
Dr. Paul	Nielsen	Wilmington	DE	
Anthony	Orsetti	Wilmington	DE	
Maria	Rodriguez	Wilmington	DE	
Gene	Rutter	Wilmington	DE	
Gene	Rutter	Wilmington	DE	
Gene	Rutter	Wilmington	DE	
Barbara	Schurga	Wilmington	DE	
Francine	Solomon	Wilmington	DE	
Terry	Spirer	Wilmington	DE	
Catherine	Stehlik	Wilmington	DE	
Merritt	Tilley	Wilmington	DE	
Maryann	Wardach	Wilmington	DE	
Sue	Welles	Wilmington	DE	
Kristin	Wise	Wilmington	DE	
Mary	Woodward	Wilmington	DE	
Joseph	Wright	Wilmington	DE	
Gail	Yborra	Wilmington	DE	
Iris & Patty	Yermak	Wilmington	DE	
Marianne	Zito	WILMINGTON	DE	
Amie	Corrado-Babe	Wilmington	DE	
Lee	K		DE	
Carter	Cummings	Alachua	FL	
Vickie	Dyal	Alachua	FL	
Susanne	Hesse & Doug Dyer	Alachua	FL	
Sally	Rist	Alachua	FL	

Letter Signed by 69,549 Individuals

First Name	Last Name	City	State	Comment
Teri	Stephenson	Alford	FL	
Brian	Ainsley	Altamonte Springs	FL	
Brendan	Bucko	ALTAMONTE SPRINGS	FL	
Madra	Christian	Altamonte Springs	FL	
jeff	DeFosse	Altamonte springs	FL	
Terri	Doupe	Altamonte springs	FL	
Michelle	Mondragon	Altamonte Springs	FL	
Nancy	Nolt	Altamonte Springs	FL	
joyce	schwartz	Altamonte Springs	FL	
Joyce	Schwartz	Altamonte springs	FL	
Richard	Smith	Altamonte Springs	FL	
Marlene	Ford	Altoona	FL	
harmonee	fall	alva	FL	
Harold	Chiles	Amelia Island	FL	
Ana	Jacques	ANASTASIA IS	FL	
Mary	Landry	ANASTASIA IS	FL	
Dianne	Brown	Anthony	FL	
Donia	Connell	Anthony	FL	
Mallory	Abubakar	Apollo Beach	FL	
Patti	Conley	Apollo Beach	FL	
Rory	Devine	Apollo Beach	FL	
Dinah	Frazier	Apollo beach	FL	
Arline	Hoskinson	Apollo Beach	FL	
Kate	Leo	Apollo Beach	FL	
Kitty	Martin	Apollo Beach	FL	
Elizabeth	Barthel	Apopka	FL	
Jennifer	Bethel	Apopka	FL	
Amanda	Block-Haley	Apopka	FL	
Andrea	Bosiger	Apopka	FL	
John	Dervin	Apopka	FL	
Helen	Drwinga	Apopka	FL	
Kelly	Hancock	Apopka	FL	
Allen	Heffler	Apopka	FL	
Kathleen	Killen	Apopka	FL	
Tom	Matthews	Apopka	FL	
Iris	Meyer	Apopka	FL	

Letter Signed by 69,549 Individuals

First Name	Last Name	City	State	Comment
Tirso	Moreno	Apopka	FL	
carole	morris	Apopka	FL	
Anna	Owens	Apopka	FL	
Wesley	Palmer	Apopka	FL	
Denise	Patrick	Apopka	FL	
Pam	Roop	Apopka	FL	
Patricia	Solares	Apopka	FL	
sandra	thomas	apopka	FL	
Maribel	Torres	Apopka	FL	
Paul	Vincennie	Apopka	FL	
Barbara	W	Apopka	FL	
Diane	Funk	ARCADIA	FL	
margaret	cobb	Archer	FL	
Kate	Green	ARCHER	FL	
Sam	Madeira	Archer	FL	
Jim	McElveen	Archer	FL	
ellen	perez	archer	FL	
Karen	Poole	ARCHER	FL	
Lori	Pepito	Aripeka	FL	
margaret	silver	ATLANTIC BCH	FL	
Kevin	Bickers	Atlantic Beach	FL	
Sabrina	Bowman	atlantic beach	FL	
John	Byrd	Atlantic beach	FL	
Danielle	Osteen	Atlantic Beach	FL	
margaret	silver	Atlantic Beach	FL	
ron	silver	Atlantic Beach	FL	
Diana	Townsend	Atlantic Beach	FL	
Gregory	Newell	Auberdale	FL	
Debra	Nadasky	Auburndale	FL	
Barbara	Ovsanik	Auburndale	FL	
Shirley	Strickler	Auburndale	FL	
Sharon	Cohen	AVENTURA	FL	
Elia	Cuomo	Aventura	FL	
desiree	deatherage	AVENTURA	FL	
Elana	Eli	Aventura	FL	
Eileen	Fisher	Aventura	FL	
Elena	Gonzalez	Aventura	FL	
Fran	Haskin	Aventura	FL	
Jacky	Leider	Aventura	FL	
Tania	Rosabal	Aventura	FL	
Candy	Wisotsky	Aventura	FL	
Laurel	Gerges	Aventurs	FL	
Iris	Daugherty	Avon Park	FL	
Pamela	Hovanec	Avon park	FL	
Ben and Cynthia	Oswald	Avon Park	FL	

Letter Signed by 69,549 Individuals

First Name	Last Name	City	State	Comment
RETHA	WEST	AVON PARK	FL	
Sabine	Peters	Babson Park	FL	
Tina	Mullins	Baker	FL	
MaryEllen	Andrews	BARTOW	FL	
Grace	Guess	Bartow	FL	
Pepper	Kleiner	BARTOW	FL	
Sheran	Walker	Bartow	FL	
		Bay Harbor		
Ester	Deel	Islands	FL	
James	Santasia	Bayonet Point	FL	
Cyndi	Matzick	Belle isle	FL	
Vionnette	Negron	Bellevue	FL	
Victoria	Emmerth	Beverly Hills	FL	
Trish	Foster	BEVERLY HILLS	FL	
Wanda	Kendrick	BEVERLY HILLS	FL	
Fred	Kozak	Beverly Hills	FL	
Andrew	Monak	Beverly Hills	FL	
Michelle	Murphy	Beverly Hills	FL	
john	ohle	beverly hills	FL	
Jamie	Roussel	Beverly Hills	FL	
Kelly	Sperow	Beverly hills	FL	
Tamara	Teegarden	Beverly hills	FL	
Rose	Ventura	Beverly Hills	FL	
Linda	Jones	Big Pine Key	FL	
Valerie	preziosi	Big Pine Key	FL	
Donald	Bourassa	Biscayne Park	FL	
Alfred	Jonas	Biscayne Park	FL	
Robert	Kuse	Biscayne park	FL	
Yane	Valle	BLUE LAGOON	FL	
Debra	Hardister	Boca	FL	
Ann	Harvey	Boca	FL	
Mary	Pinsker	Boca	FL	
Ana	Aviles	boca raton	FL	
Kat	B	boca raton	FL	
Francesco	Barbati	Boca Raton	FL	
Tammi	Brader	BOCA RATON	FL	
William	Brockman	Boca Raton	FL	
Lucia	Bucklin	Boca raton	FL	
carolina	bustamante	boca raton	FL	
John	Campbell	Boca Raton	FL	
Marynelly	Carpenter	Boca Raton	FL	
Kathleen	Clodfelter	Boca Raton	FL	
Michael	Danaher	Boca Raton	FL	
Mike	Danaher	Boca raton	FL	
Leah	Dellapelle	Boca Raton	FL	
dave	delson	boca raton	FL	

Letter Signed by 69,549 Individuals

First Name	Last Name	City	State	Comment
David	Devick	Boca Raton	FL	
Ingrid	Drotman	Boca Raton	FL	
Gayle	Edelman-Tolchin	Boca Raton	FL	
John	Fernandez	Boca Raton	FL	
matthew	fisher	boca raton	FL	
June	Fontana	Boca Raton	FL	
James	Forero	Boca Raton	FL	
caroline	fraser	boca raton	FL	
Laurie	Gibbons	boca raton	FL	
Thea	Gillam	BOCA RATON	FL	
Edie	Gise	Boca Raton	FL	
mary	green	boca raton	FL	
Sandra	Greenblatt	Boca Raton	FL	
Jan	Grenell	Boca Raton	FL	
Ana Maria	Guerra	Boca Raton	FL	
Silvia	Hall	Boca Raton	FL	
Silvia	Hall	Boca Raton	FL	
Celia	Hirsch	Boca raton	FL	
Elisabeth	Hoffman	Boca Raton	FL	
Boril	Iordanov	Boca Raton	FL	
Lucia	Kirnos	Boca Raton	FL	
Lynne	Koenigsberg	Boca Raton	FL	
Sherry	Kohn	BOCA RATON	FL	
Eric	Koltun	Boca Raton	FL	
Luciana	Kress jereissati	Boca raton	FL	
mary	kugler	Boca Raton	FL	
gail	larkin	boca raton	FL	
Cassie	Lawlor	Boca Raton	FL	
Raul	Lecuona Jr	BOCA RATON	FL	
john	lemanski	Boca Raton	FL	
Rachelle	Liebman	Boca Raton	FL	
Pat	Lynn	Boca Raton	FL	
Kelly	Lyon	Boca Raton	FL	
Michael	Marsh	Boca Raton	FL	
Donna	Mastracchio	Boca Raton	FL	
Kimberly	Matson	Boca raton	FL	
Sheila	Millard	Boca Raton	FL	
Mary	Mollo	Boca Raton	FL	
Lynn	Nobil	Boca Raton	FL	
Tracy	O'Sullivan	Boca Raton	FL	
L	P	Boca raton	FL	
Lucia	Pasqualini	Boca Raton	FL	
sofia	pasqualini	boca raton	FL	
G. Vicki	Podgur	Boca Raton	FL	
Lynn	Ratoff	Boca Raton	FL	
Janet	Robinson	Boca Raton	FL	

Letter Signed by 69,549 Individuals

First Name	Last Name	City	State	Comment
Diane	Rocklin	Boca Raton	FL	
Tom	Rowe	Boca Raton	FL	
Fred	Rubin	Boca raton	FL	
Marie-Lane	Sada	Boca Raton	FL	
Katherine	Schayes	Boca Raton	FL	
Susan	Schwarz	Boca Raton	FL	
Carole	Shurtz Havelka	Boca Raton	FL	
Barry	Siegel	Boca Raton	FL	
Scott	Siegel	Boca Raton	FL	
Beth	Thomson	Boca Raton	FL	
Rosemary	Tofexis	Boca Raton	FL	
Kenneth	Tolchin	Boca Raton	FL	
James	van Maanen	Boca Raton	FL	
Cheryl	Vigoda	Boca Raton	FL	
Rosalyn	Warg	Boca Raton	FL	
Kim	Waters	Boca Raton	FL	
Michele	Williams	Boca Raton	FL	
Tiffany	Wills	Boca Raton	FL	
Sandra	Wolf	Boca Raton	FL	
judy	skole	Boca Raton	FL	
John	West	Bokeelia	FL	
Deb	Zwetsch	Bokeelia	FL	
Denise	Kiedis	BONIFAY	FL	
Amanda	Morgan	Bonifay	FL	
Diane	Richards	Bonifay	FL	
Roberta Lee	Gerber	Bonita Shores	FL	
Harold	Altz	Bonita Springs	FL	
LAURIE	ANDERSON	BONITA SPRINGS	FL	
Stacy	Andrade	Bonita Springs	FL	
KIMBERLY	Gal	Bonita Springs	FL	
Heid	Grassley	Bonita Springs	FL	
Beth	James	Bonita Springs	FL	
Patricia	Lin	bonita springs	FL	
Vyoma	Nair	BONITA SPRINGS	FL	
Catherine	Nelson	Bonita Springs	FL	
Sue	Ross	Bonita Springs	FL	
Copley H.	Smoak	Bonita Springs	FL	
Carol	Smythe	Bonita Springs	FL	
Felicia	Sunderland	Bonita Springs	FL	
Eric	Fox	Boynton	FL	
Tiffany	Letourneau	Boynton	FL	
Jane	Stravinski	Boynton	FL	
Susan	Thompson	Boynton	FL	
marie	valentin	boynton	FL	

Letter Signed by 69,549 Individuals

First Name	Last Name	City	State	Comment
Sigrid	Vegas	Boynton	FL	
Judy	Schwartz	Boynton bch	FL	
CINDY	Schade	Boynton bch.	FL	
Barbara	Adler	Boynton Beach	FL	
Jacqueline	Alperin	Boynton Beach	FL	
Martha	Barona	Boynton Beach	FL	
Yemel	Bryan	BOYNTON BEACH	FL	
Yemel	Bryan	Boynton Beach	FL	
Rose	Bubello	Boynton Beach	FL	
Ileana	Burnett	Boynton beach	FL	
Marie	Camarata	Boynton Beach	FL	
Lisa	Canter	Boynton Beach	FL	
sharon	Carbone	Boynton Beach	FL	
Ana	Casey	Boynton Beach	FL	
Donna	Cayford	Boynton Beach	FL	
Bruna	Cesario	Boynton Beach	FL	
Ira	Chinsky	Boynton Beach	FL	
Lisa	Coggins	BOYNTON BEACH	FL	
Shirley	Constas	Boynton Beach	FL	
stacy	Critelli	BOYNTON BEACH	FL	
Penny	Czarnecki	Boynton beach	FL	
Tatiana	Davies	Boynton Beach	FL	
Michael	DeLoye	Boynton Beach	FL	
Lucy	DiTomasso in	BOYNTON BEACH	FL	
ANDREW	EISENBERG	BOYNTON BEACH	FL	
Hilena	Fernandez	Boynton Beach	FL	
Joan	Friedenberg	Boynton Beach	FL	
Dave	Gascoine	Boynton beach	FL	
Ira	Goldman	Boynton Beach	FL	
Henry	Hagan	Boynton Beach	FL	
Barbara	H-E	Boynton Beach	FL	
Paul	Horne	Boynton Beach	FL	
Bret	Kalner	Boynton Beach	FL	
Cheryl	Keith	Boynton Beach	FL	
Kim	Kostka	Boynton Beach	FL	
Halee	Lanzet	Boynton beach	FL	
Shaun	Levin	Boynton beach	FL	
Sandra	Levy	Boynton Beach	FL	
Lori	Louzy	Boynton Beach	FL	
Hilary	Lubin Rausher	Boynton beach	FL	
Yana	Margolin	Boynton Beach	FL	

Letter Signed by 69,549 Individuals

First Name	Last Name	City	State	Comment
Harvey	Metzger	Boynton Beach	FL	
Rebecca	Mierke	Boynton Beach	FL	
Stephen	Miller	Boynton Beach	FL	
Elka	Mnguni	BOYNTON BEACH	FL	
Heather	Pattee	Boynton Beach	FL	
M	Port	Boynton Beach	FL	
Paula	Powers	BOYNTON BEACH	FL	
Lydia	Ram	Boynton beach	FL	
Elizabeth	Ramirez	Boynton Beach	FL	
Sandy	Ranallo	Boynton Beach	FL	
sy	rifkin	boynton beach	FL	
Phyllis	Schacher	Boynton Beach	FL	
TAMI	SCHREURS	boynton beach	FL	
Diane	Schwartz	BOYNTON BEACH	FL	
Manisha	Singhal	Boynton Beach	FL	
cathrine	spencer	boynton beach	FL	
e	Tedtman, MCP	Boynton Beach	FL	
Luisa	terrigno	boynton beach	FL	
Kristine	Thurston	Boynton Beach	FL	
Lorna	W.allach	BOYNTON BEACH	FL	
Amy	Wahl	Boynton Beach	FL	
Angela	White	Boynton Beach	FL	
Steven	Wolff	Boynton Beach	FL	
Mary	Woytysiak	Boynton beach	FL	
Fred	Yunggebauer	Boynton Beach	FL	
Fred	Yunggebauer	Boynton Beach	FL	
Debbie	Zarr	Boynton Beach	FL	
Sari	Zook	Boynton beach	FL	
Muchele	Gabe	Brad.	FL	
Christina	Angus	Bradenton	FL	
Brooke	Bennett	Bradenton	FL	
James	Braun	Bradenton	FL	
Malcolm	Brown	Bradenton	FL	
Bob	Brucker	Bradenton	FL	
Grace	BUSCH	BRADENTON	FL	
Sura	Charlier	Bradenton	FL	
Stefan	Ciosici	Bradenton	FL	
maria	ciurca	bradenton	FL	
Fred	Coppotelli	Bradenton	FL	
Ann	Cote	BRADENTON	FL	
Diana	Cowans	Bradenton	FL	
Alissa	Davis	Bradenton	FL	

Letter Signed by 69,549 Individuals

First Name	Last Name	City	State	Comment
Teresa	DeNardo	Bradenton	FL	
Barbara	Duncan	Bradenton	FL	
Janet	Edwards	Bradenton	FL	
Donna	Evans	Bradenton	FL	
Kellie	Evers	Bradenton	FL	
Lee	Ferschke	bradenton	FL	
Susan	Gaylo	Bradenton	FL	
Wayne	Harris	bradenton	FL	
Cheryl	Harrod	BRADENTON	FL	
Margaret	Hartzler	Bradenton	FL	
Anne	Henry	Bradenton	FL	
Everette	Hensley	Bradenton	FL	
Robert	Hoffner	Bradenton	FL	
Kathleen	Howren	Bradenton	FL	
Sandra	Hutchings	BRADENTON	FL	
Maria	Iavarone	Bradenton	FL	
E Renee	Inman	Bradenton	FL	
Rick	Jackson	Bradenton	FL	
Aja	Jordan	Bradenton	FL	
Anne	Kirkwood	BRADENTON	FL	
teresa	kravitz	bradenton	FL	
Angela	Lucido	Bradenton	FL	
Ann Marie	Mark	Bradenton	FL	
Delores	Marshall	Bradenton	FL	
Michael	Martin	Bradenton	FL	
Chris	McQueen	Bradenton	FL	
Richard	Meiers	Bradenton	FL	
dan	mohl	bradenton	FL	
Carol	Ohlendorf	Bradenton	FL	
Ymara	Perez	Bradenton	FL	
Gregorio	Popoca	Bradenton	FL	
J	Robinson	Bradenton	FL	
Courtney	Rodroquez	Bradenton	FL	
Kristin	Rogers	Bradenton	FL	
GERALDINE	ROWLAND	BRADENTON	FL	
Beverly	Russin	Bradenton	FL	
Barbara	Sallee	Bradenton	FL	
Pam	Schaffer	Bradenton	FL	
Cheryl	Schmitt	Bradenton	FL	
kim	schorpp	bradenton	FL	
Carol	Siemaszko	Bradenton	FL	
Jeanne	Simpson	Bradenton	FL	
Pamela	Steen	Bradenton	FL	
Victoria	Sweeney	Bradenton	FL	
Julie	Taylor	Bradenton	FL	
Mary	Young	BRADENTON	FL	

Letter Signed by 69,549 Individuals

First Name	Last Name	City	State	Comment
Cyndi	Zarlenga	Bradenton	FL	
Adrienne	Burnikel	Brandon	FL	
betty	C	BRANDON	FL	
Alice	Cornell	Brandon	FL	
JIM	CREMEENS	brandon	FL	
Marcus	duncan	BRANDON	FL	
Sharon	Figueroa	BRANDON	FL	
Luisa	Guillen	Brandon	FL	
Kristine	Head	Brandon	FL	
Luis	Irizarry	Brandon	FL	
Janet	Komanchuk	BRANDON	FL	
Kat	Lang	Brandon	FL	
Carlos	Martell	Brandon	FL	
Deborah	Martin	Brandon	FL	
Lindsey	Murphy	Brandon	FL	
Robert	Reed	Brandon	FL	
Ali	Soi	Brandon	FL	
Ann	stanley-jones	brandon	FL	
Janet	Taylor	Brandon	FL	
Deborah	Wieder	Brandon	FL	
Anita	Garrison	Branford	FL	
Nora	Carr	bronson	FL	
Karen	Coursen	Bronson	FL	
Marc	Frazer	Brooker	FL	
Christopher	Allen	Brooksville	FL	
Deborah	Boehne	Brooksville	FL	
Nancy	Busch	Brooksville	FL	
Deborah	Charlow	Brooksville	FL	
Rosa	Chartier	Brooksville	FL	
Donna	Coutant	Brooksville	FL	
shirley	freier	brooksville	FL	
joanne	Godzicki	Brooksville	FL	
gabrielle	Granofsky	Brooksville	FL	
Linda	hargis	Brooksville	FL	
Vicki	Harmon	Brooksville	FL	
Jaime	Hendry	Brooksville	FL	
Tina	Henize	Brooksville	FL	
Eleanor	Hiteshew	BROOKSVILLE	FL	
Robert	Keim	Brooksville	FL	
Antoinette	Lester	Brooksville	FL	
Connie	Macarages	Brooksville	FL	
Carole	Marsden	Brooksville	FL	
Christopher	Roberts	Brooksville	FL	
Wendy	Simpson	Brooksville	FL	
Carolyn	Stabenow	Brooksville	FL	
margaret	timmerman	Brooksville	FL	

Letter Signed by 69,549 Individuals

First Name	Last Name	City	State	Comment
andrea	trusty	Brooksville	FL	
Melody	Whitaker	BROOKSVILLE	FL	
Laura	Wood	Brooksville	FL	
Barbara	Frasca	Brookville	FL	
marjorie	angelo	bunnell	FL	
Anita	Norton	Bunnell	FL	
Mary	Spaulding	Bunnell	FL	
Gini	Ashbaugh	Bushnell	FL	
Mary	Carter	Bushnell	FL	
Cindy	Kagan	Bushnell	FL	
J	L	Bynton	FL	
Bill	Di Stanisloa	Callahan	FL	
Marcia	Garrett	Callahan	FL	
Frankie	Harris	Cantonment	FL	
Mimi	McClelland	Cantonment	FL	
John	Nelson	Cantonment	FL	
Richard	Stevenson	Cantonment	FL	
Martyne	Bailey	Cape Canaveral	FL	
Allison	Eaves	Cape Canaveral	FL	
Deborah	Hoffman	cape canaveral	FL	
Gail	Inherst	Cape Canaveral	FL	
Connie	Scals	Cape canaveral	FL	
suzanne	wisotzkey	Cape Canaveral	FL	
Gaetano	Amato	cape coral	FL	
Robert	Barnhart	Cape Coral	FL	
Rich	Bornfreund	Cape Coral	FL	
Jeff	Brant	Cape Coral	FL	
Vickie	Calligan	Cape Coral	FL	
Vera	Conner	Cape Coral	FL	
Antoinette	Daab	Cape Coral	FL	
Trish	Dobereiner	Cape Coral	FL	
Michael	Dondero	Cape Coral	FL	
Annette	Ehmer	Cape Coral	FL	
J	Fraley	Cape Coral	FL	
Theresa	Godar	Cape Coral	FL	
Suzanne	Gordon	Cape Coral	FL	
Nancy	Kelly	Cape Coral	FL	
Leticia	Kovacs	Cape Coral	FL	
Robyn	Larson	Cape Coral	FL	
Sharon	Lusignan	Cape Coral	FL	
David	Mackey	Cape Coral	FL	
Maria	Marino	Cape Coral	FL	
Stella	Markle	Cape Coral	FL	
Angie	Mueller	Cape Coral	FL	
Bernadette	Newburg	Cape Coral	FL	
Elizabeth	Parisi	Cape coral	FL	

Letter Signed by 69,549 Individuals

First Name	Last Name	City	State	Comment
Colette	Parrino	Cape Coral	FL	
john	pernetti	Cape Coral	FL	
Melissa	Reynolds	Cape coral	FL	
Keith	Ricciardi	Cape Coral	FL	
Esther	Sillevis	Cape Coral	FL	
Nikki	Simpson	Cape coral	FL	
Bradley	Smith	Cape Coral	FL	
Yamira	Thompson	Cape Coral	FL	
Ann	Tobin	cape coral	FL	
Tina	Ugland	CAPE CORAL	FL	
LISA	WEBB	CAPE CORAL	FL	
Heather	Weber	Cape Coral	FL	
Karen	Witty	Cape Coral	FL	
Vee	Wohlers	Cape Coral	FL	
Shannon	Tucker	CARRABELLE	FL	
chuck	wohrab	cassadag	FL	
Diana	Baez	Casselberry	FL	
Robin	Banks	Casselberry	FL	
linda	campbell	Casselberry	FL	
Janet	Decker	Casselberry	FL	
Clair	Figliolia	Casselberry	FL	
Lynn	Gaudette	Casselberry	FL	
Joan	Grasley	Casselberry	FL	
Carl	Hoffmeister	Casselberry	FL	
Sandra	Holt	Casselberry	FL	
Sandra	Holt	Casselberry	FL	
Shery	Kizer	Casselberry	FL	
Reita	Mills	Casselberry	FL	
Alejandro	Monroy	Casselberry	FL	
Deneen	Olivieri	Casselberry	FL	
Bruce	Sowden	Casselberry	FL	
Dante	Vittorelli	Casselberry	FL	
Donna	Willis	Casselberry	FL	
Tanya	Manning	Cedar Key	FL	
Robert	Baker	Celebration	FL	
Richard	Smith	Celebration	FL	
Ibelice	Young	Charlotte	FL	
Carmen	Ramirez	Chattahoochee	FL	
Gloria	Ryan	CHIPLEY	FL	
Sheila	Schiefelbein	Chipley	FL	
Cheryl	Suarez	Chipley	FL	
Gabe	Bruno	Chuluota	FL	
Lee	Patrizzi	Chuluota	FL	
Peggy	Goldberg	Citra	FL	
Elizabeth	Music	Citra	FL	
GAIL	PAIK	CITRA	FL	

Letter Signed by 69,549 Individuals

First Name	Last Name	City	State	Comment
Alexandra	Bavcevic	Citrus Springs	FL	
scott	finamore	citrus springs	FL	
Dennis	Hall	Citrus Springs	FL	
Rebecca	Lambert	Citrus Springs	FL	
Kathleen	Shell	Citrus Springs	FL	
Lynn	Babish	Clearwater	FL	
Ronald	Baltrunas	clearwater	FL	
CHERYL	BATEMAN	CLEARWATER	FL	
Julie	Berry	Clearwater	FL	
Penny	Birch-Williams	Clearwater	FL	
Suzanne	Boschen	Clearwater	FL	
Georgina	Bugera	Clearwater	FL	
Krystal	Burroughs	Clearwater	FL	
Gina	Carrillo	Clearwater	FL	
mark	caso	clearwater	FL	
Stacey	Cataldo	Clearwater	FL	
vicki	churchill	clearwater	FL	
Constance	Collier	CLEARWATER	FL	
Karen	Colson	Clearwater	FL	
Linda	Coman	Clearwater	FL	
Edon	Copparini	Clearwater	FL	
Brian	Courtney	Clearwater	FL	
IVANKA	CRESKO	Clearwater	FL	
Elizabeth	Cruickshank	Clearwater	FL	
Jim	Damaske	Clearwater	FL	
Jancis	Dienes	Clearwater	FL	
Ivan	Flow	Clearwater	FL	
Kate	G	Clearwater	FL	
Linda	Giere	CLEARWATER	FL	
Barry	haskell	Clearwater	FL	
Kathleen	Hogan	Clearwater	FL	
Erika	Howards	Clearwater	FL	
Becca	Kelliher	Clearwater	FL	
Connie	Korcsmaros	Clearwater	FL	
Robyn	Leyden	Clearwater	FL	
Patricia	Locke	Clearwater	FL	
Sharon	Marshall	Clearwater	FL	
Clarice	McKenzie	Clearwater	FL	
Geri	Mello	clearwater	FL	
Marie	Meyer	Clearwater	FL	
Susan	Michaels	Clearwater	FL	
doretta	miller	Clearwater	FL	
JANICE	MOLAND	Clearwater	FL	
Jayme	Nobles	Clearwater	FL	
Wendy	Om	Clearwater	FL	
Kelly	Persinger	Clearwater	FL	

Letter Signed by 69,549 Individuals

First Name	Last Name	City	State	Comment
Jonathan	Piper	Clearwater	FL	
Kim	Pritchett	CLEARWATER	FL	
Desia	Ritson	Clearwater	FL	
Lidia	Rosa	Clearwater	FL	
Julie	Rose	Clearwater	FL	
Jim	Schapperoew	Clearwater	FL	
Dia	Schumacher	Clearwater	FL	
Marc Anthony	Seda	Clearwater	FL	
Joe	Serpico	Clearwater	FL	
M.	Skivers	Clearwater	FL	
Carole	Spalino	Clearwater	FL	
Charlene	Stamper	Clearwater	FL	
Jan	Stautz-Hamlin	Clearwater	FL	
Tommie	Stroud	Clearwater	FL	
Sabra	Tabb	Clearwater	FL	
David	Tebbs	Clearwater	FL	
Debbie	Tunison	Clearwater	FL	
Margie	Turner	Clearwater	FL	
Damaris	Vila	Clearwater	FL	
Allen	Wiener	Clearwater	FL	
Laraine	Winn	Clearwater	FL	
Ana	Alvarez	Clermont	FL	
Yasmine	Badawi	Clermont	FL	
Susan	Biccum	clermont	FL	
Grace	Brett	Clermont	FL	
Kathie	Brinks	Clermont	FL	
Tina	Burris	Clermont	FL	
Terry	Caputo	Clermont	FL	
Valerie	Cornelius	Clermont	FL	
Ciana	DeSimone	Clermont	FL	
Jean	Dibble	Clermont	FL	
Stephen	Dickstein	CLERMONT	FL	
Judy	Fay	Clermont	FL	
Scott	Harris	Clermont	FL	
Kathy	Johnson	Clermont	FL	
Jacquie	M	Clermont	FL	
Bailey	McTigue	Clermont	FL	
Donna	Partin	Clermont	FL	
Fraya	Petersen	Clermont	FL	
Tanya	Rafajlovski	Clermont	FL	
Moshe Diane	Ramsay	Clermont	FL	
Justin	Rich	Clermont	FL	
lyn	ryan	clermont	FL	
James	Sorrells	CLERMONT	FL	
David	Sutherland	Clermont	FL	
tony	sutton	Clermont	FL	

Letter Signed by 69,549 Individuals

First Name	Last Name	City	State	Comment
Sandra	Valle	Clermont	FL	
Jeanne	Walton	Clermont	FL	
Lorraine	Forshee	Clewiston	FL	
Esther	Johnson	Clewiston	FL	
Heidi	Ward	Clewiston	FL	
Dana	Westberry	Clewiston	FL	
Rickey	Buttery	Cocoa	FL	
Karen	Eachus	Cocoa	FL	
Brian	Ford	Cocoa	FL	
Michael	Hayes	Cocoa	FL	
Candy	Hunter	Cocoa	FL	
Marie	James	Cocoa	FL	
Heather	Job	Cocoa	FL	
Christine	Norman	Cocoa	FL	
Millie	O'Connor	COCOA	FL	
steve	orndoff	cocoa	FL	
Christene	Patterson	Cocoa	FL	
Donna	Pemberton	Cocoa	FL	
Meliss	Pierce	Cocoa	FL	
David	Powell	Cocoa	FL	
karen	reedy	cocoa	FL	
Maggie	Reid	Cocoa	FL	
julie	riggio	cocoa	FL	
Douglas	Sphar	Cocoa	FL	
Mary	Sphar	Cocoa	FL	
Maria	Waller	Cocoa	FL	
John	Cielukowski	Cocoa Beach	FL	
Laura	Corsetti	Cocoa beach	FL	
emily	dugan	Cocoa Beach	FL	
Haley	Hansen	Cocoa beach	FL	
Tami	Hillman	Cocoa Beach	FL	
Michael	McDermaid	Cocoa Beach	FL	
Susan	Pelakh	Cocoa Beach	FL	
Maria	Poiani	Cocoa Beach	FL	
Donna	Rieders	Cocoa Beach	FL	
Virginia	Anderson	Coconut Creek	FL	
Robin	Hudspeth	Coconut Creek	FL	
judith	krulewitz	coconut creek	FL	
Tammy	Lettieri	Coconut Creek	FL	
Barry	Minnick	Coconut Creek	FL	
Anna	Notaro	coconut creek	FL	
Douglas	Rosenthal	Coconut Creek	FL	
Jane and Harold	Rudner	Coconut Creek	FL	
Melissa	Plante	Coconut Grove	FL	
Sheri	Adams	Coconutcreek	FL	

Letter Signed by 69,549 Individuals

First Name	Last Name	City	State	Comment
Virginia	Vanderver	Coleman	FL	
Victoria	Russo	Company beach	FL	
Ana	Coro	Cooper City	FL	
Joyce	Dondl	Cooper City	FL	
Nicole	Ferris	Cooper City	FL	
Maria	Gardner	cooper city	FL	
David	Goldberger	Cooper City	FL	
Shari	Gropack	Cooper City	FL	
anthony	Lombino	cooper city	FL	
Ryan	Masciarelli	Cooper city	FL	
Kathy	Taggi	Cooper City	FL	
Linda	Varie	Cooper City	FL	
Jodi	Senisi	Coopercity	FL	
yolanda	Anaya	Coral Gables	FL	
Selene	Arvesu	Coral Gables	FL	
Martha M	Chisholm	Coral Gables	FL	
Maria	Duffield	Coral Gables	FL	
Douglas	Estrada	Coral Gables	FL	
Jocelyn	Hodgson	Coral Gables	FL	
Susanne	Kayyali	Coral Gables	FL	
Molly	Kiely	Coral Gables	FL	
Lourdes	Metcalfe	Coral Gables	FL	
T	Miller	Coral Gables	FL	
Frank	Palmeri	Coral Gables	FL	
Richard	Pearlson	CORAL GABLES	FL	
Elizabeth	Ringler-Jayanthan	Coral Gables	FL	
Octavio	Sardi	Coral Gables	FL	
Michael	Shapiro	Coral Gables	FL	
Eloisa	Vladescu	Coral Gables	FL	
Judith	Zufi	Coral Gables	FL	
Madelyn	B	Coral Springs	FL	
Hillary	Bodenan	Coral Springs	FL	
Deborah	Borland	Coral Springs	FL	
Connie	Castro	Coral Springs	FL	
Claudia	Challe	Coral Springs	FL	
Terri	Charney	Coral Springs	FL	
norma	davila	CORAL SPRINGS	FL	
Susan	Eisner	Coral Springs	FL	
Leslie	Friedlander	Coral springs	FL	
Patrizia	Gestro	Coral springs	FL	
Dan	Janoff	Coral Springs	FL	
Alejandro	Krause	Coral Springs	FL	
Benjamin	Leff	Coral Springs	FL	
Gilda	Levinson	CORAL SPRINGS	FL	
Lisbeth	Lopez	Coral Springs	FL	

Letter Signed by 69,549 Individuals

First Name	Last Name	City	State	Comment
Geri	Marder	Coral Springs	FL	
Kerry	Marie	Coral Springs	FL	
Christine	Mash	Coral Springs	FL	
Milena	Nes	coral springs	FL	
Simona	Russell	Coral Springs	FL	
Saskia	Saint-Sulpice	CORAL SPRINGS	FL	
Diego	Sanchez	Coral Springs	FL	
Ellen	Slossberg	Coral Springs	FL	
Sean	Warden	Coral Springs	FL	
Ellen	Weinstein	CORAL SPRINGS	FL	
Cindy	Witt	Coral Springs	FL	
Lori	Shapiro	coral.springs	FL	
Lynn	Artz	Crawfordville	FL	
Karen	Dugo	Crawfordville	FL	
Albert	Marra	Crawfordville	FL	
diana	derhaag	crescent city	FL	
DONALD	VANCE	CRESCENT CITY	FL	
Christeen	Anderson	Crestview	FL	
Pamela	Hildenbrand	Crestview	FL	
Maxhil	LaVictor	Crestview	FL	
Jean	Martin	Crestview	FL	
Karen	McCauley	Crestview	FL	
vicki	ripley	crestview	FL	
Karen	Russell	CRESTVIEW	FL	
Robert	Schicker	Crestview	FL	
Dorothy	Stenske	Crestview	FL	
Lisa	Toler	Crestview	FL	
Linda	Williams	Crestview	FL	
Dominique	De Laet	CROSSROADS	FL	
Marion	Callahan	Crystal Beach	FL	
Janet	DeGuardi	Crystal river	FL	
Candice	Eye	Crystal River	FL	
Donna	Heaton	Crystal river	FL	
Abigail	Morrison	Crystal River	FL	
Betty	Shipley	CRYSTAL RIVER	FL	
Barbara	Standard	Crystal River	FL	
Thyra	Zeiherr	Crystal River	FL	
valerie	eikenberg	Cudjoe Key	FL	
Sharyn	Flint	Cudjoe Key	FL	
Chris	Novak	Cudjoe key	FL	
Jesus	Avila	Cutler bay	FL	
Breiana	Curry	Cutler bay	FL	
CHRISTINA	DUPUY	CUTLER BAY	FL	
Hyun	Lee	Cutler Bay	FL	
Ingrid	Mapelli	Cutler Bay	FL	
Martine	Ortiz	Cutler bay	FL	

Letter Signed by 69,549 Individuals

First Name	Last Name	City	State	Comment
Darrell	Smith	Cutler Bay	FL	
Tad	Swackhammer	Cutler Bay	FL	
Darlene	Aristeo	Dade City	FL	
karol	klein	Dade City	FL	
Ella	McRae	Dade City	FL	
Ila	Minton	Dade City	FL	
Jo	Mosley	Dade City	FL	
jaci	slagle	Dade city	FL	
Stephen	Tarrant	Dade City	FL	
Mary	Wilson	Dade city	FL	
Anita	Jarvis	DadeCity	FL	
Jackie	Greenhut	Dania	FL	
Carlyne	Scorza	Dania	FL	
Terri	Hansell	Dania Bch	FL	
Samantha	Angelos	Dania Beach	FL	
Jackie	Lebright	Dania beach	FL	
Constance	Lees	Dania Beach	FL	
Daniel	Marron	Dania Beach	FL	
Desiree	Middleton	Dania Beach	FL	
Anne	Russell	Dania Beach	FL	
Kathy	Zwolinski	Dania beach	FL	
Llza	Accornero	Davenport	FL	
Andrea	Bagyi	Davenport	FL	
Lauren	Bas	Davenport	FL	
Sharon	Bas	Davenport	FL	
Catherine	Boyd	Davenport	FL	
Kristy	Bragg	DAVENPORT	FL	
Sulaik	Duncan	Davenport	FL	
Janice	Haley	DAVENPORT	FL	
Jeremy	Inscho	DAVENPORT	FL	
Debra	King-Ferro	Davenport	FL	
Damaris	Krois	Davenport	FL	
irene	mccallister	davenport	FL	
Donovan	Patrick	Davenport	FL	
Peggy	Peters	DAVENPORT	FL	
Magda	Santiago	Davenport	FL	
karen	spillman	Davenport	FL	
Margaret	Wortman	Davenport	FL	
Ana Maria	Agrusa	Davie	FL	
J	Alex	Davie	FL	
Rosanne	Artese	Davie	FL	
Marisol	Ballester	Davie	FL	
Christopher	Brito	Davie	FL	
Kathleen	Brown	Davie	FL	
Melisa	Caprio	Davie	FL	
kiss	castillo	DAVIE	FL	

Letter Signed by 69,549 Individuals

First Name	Last Name	City	State	Comment
Angela	Dalton	Davie	FL	
Gail	Davalos	Davie	FL	
Maria	Dorony	Davie	FL	
Heike	Dose	Davie	FL	
Heidy	Firpo	davie	FL	
Marta	Guiloff	Davie	FL	
Jose	Hernandez	Davie	FL	
Mia	Kitner	Davie	FL	
David	Mahfuz	Davie	FL	
Sue	Mazzoleni	Davie	FL	
Alisha	Mirpuri	DAVIE	FL	
beth	nathanson	Davie	FL	
Mary	O'Connor	Davie	FL	
Amy	Parker	Davie	FL	
Judy	Richka	Davie	FL	
Dina	Schwartz	Davie	FL	
Hossana	Silva	Davie	FL	
Lauren	Singer	Davie	FL	
Terry	Stern	Davie	FL	
Aury	Ventura	Davie	FL	
Stephanie	Witkoski	Davie	FL	
Stephanie	Witkoski	Davie	FL	
T	Marks	Daytona	FL	
Rhett	Merodis	Daytona	FL	
Colleen	Ritchie	Daytona	FL	
Rev	Simpson	Daytona	FL	
Linda	Barela	Daytona Bch	FL	
diann	brenner	daytona bch.	FL	
beverly	alfimow	Daytona Beach	FL	
Shirley	Anderson	Daytona Beach	FL	
Jan	Buchheit	Daytona Beach	FL	
Ashley	Cascante	Daytona beach	FL	
Charles	Davids	Daytona Beach	FL	
E	Devlin	Daytona beach	FL	
Jimmy	Doty	Daytona Beach	FL	
Laurel	Fee	DAYTONA BEACH	FL	
Leslie	Guest	DAYTONA BEACH	FL	
Corrine	Gurry	Daytona Beach	FL	
Judith	Hand	DAYTONA BEACH	FL	
Rebecca	Janssen	Daytona Beach	FL	
Bobbie	Laffrey	Daytona Beach	FL	
Audri	Lopez-Bench	Daytona Beach	FL	
Taylor	Marois	Daytona Beach	FL	

Letter Signed by 69,549 Individuals

First Name	Last Name	City	State	Comment
Frederick	Mitchell	Daytona Beach	FL	
Linda	Montenegro	Daytona Beach	FL	
Petra	Mutlova	Daytona Beach	FL	
Debbie	Nickel	Daytona Beach	FL	
k.	paro	daytona beach	FL	
Patricia	Pizer	Daytona Beach	FL	
Rose	Sterantino	DAYTONA BEACH	FL	
Scott	Trout	Daytona Beach	FL	
Kimberly	Schmidt	De Leon Springs	FL	
Lisa	Emanuel	Debary	FL	
Martha	Gilmore	DEBARY	FL	
Toni Jean	Gundersen	DeBary	FL	
Catherine	Henson	Debary	FL	
Paul	Sadiq	Debary	FL	
Tracey	Sadiq	Debary	FL	
TORY	SALMON	DEBARY	FL	
Sherrie	Slaboda	Debary	FL	
Gerald	Styer	Debary	FL	
Anne I	Callace	Deerfield	FL	
Neli	Jolly	Deerfield	FL	
Monica	Sasaki	Deerfield	FL	
Deborah	Stempien	Deerfield Bch.	FL	
Ceci	Aguirre	Deerfield beach	FL	
amy	balzano	deerfield beach	FL	
Brent	Campbell	Deerfield Beach	FL	
JUDY	CHRISTY	DEERFIELD BEACH	FL	
cheryl	cohen	deerfield beach	FL	
Jeanette	Crescitelli	Deerfield Beach	FL	
Alex	Cruz	Deerfield Beach	FL	
dr. tony	delia	deerfield beach	FL	
PENNY	DeStefano	Deerfield Beach	FL	
Annette	Gentile	Deerfield beach	FL	
Michelle	Ingels	Deerfield Beach	FL	
Paulette	Johnson	Deerfield beach	FL	
Susan	Knight	Deerfield Beach	FL	

Letter Signed by 69,549 Individuals

First Name	Last Name	City	State	Comment
Anita	MacMichael	DEERFIELD BEACH	FL	
Pamela	Mccully	Deerfield beach	FL	
Dennie	Meroney	DEERFIELD BEACH	FL	
Elisha	Minsal	Deerfield Beach	FL	
Nicole	Prescott	Deerfield Beach	FL	
Tammie	Rayburn	Deerfield Beach	FL	
Tammie D	Rayburn	Deerfield Beach	FL	
Verna	Rosenzweig	Deerfield Beach	FL	
Sharon	Russick	Deerfield Beach	FL	
JoAnne	Sherman	Deerfield Beach	FL	
Maxine	Weaver	Deerfield Beach	FL	
Judy	Yll	Deerfield Beach	FL	
Debbie	Zarr	Deerfield Beach	FL	
patricia	rahl	deerfirie beach	FL	
Jo	Beatty	Deland	FL	
Cindy	Bohnert	Deland	FL	
Dom	Citrullo	DeLand	FL	
Lynn	Eland	DeLand	FL	
Martin	Frazier	DELAND	FL	
Deanna	Griffin	Deland	FL	
Michael	Kelly	DeLand	FL	
Thomas	Lloyd	DeLand	FL	
ANNABELLE	MAVROS	DELAND	FL	
Cyntha	McCutcheon	DeLand	FL	
BERNARDA	OLIVER	deland	FL	
Susan	Peppers-Bates	Deland	FL	
Nancy	Preston	Deland	FL	
Charles	Raboud	Deland	FL	
Lanette	Rapp	Deland	FL	
Julie	Scheurich	DeLand	FL	
Yvette	Trovato	DELAND	FL	
Bonnie	Wilson	DeLand	FL	
Christine	Blankshein	Deleon Springs	FL	

Letter Signed by 69,549 Individuals

First Name	Last Name	City	State	Comment
Linda	McMillan	Deleon Springs	FL	
Robert	Hutchinson	DeLeon Springs N	FL	
a	a	delray	FL	
rOSALYN	KAPLAN	Delray	FL	
Lucille	Acocella	Delray Beach	FL	
Michael	Bogle	Delray Beach	FL	
Tim	Brohawn	Delray beach	FL	
Cheryl	Cusella	Delray Beach	FL	
Susan	Dorchin	Delray Beach	FL	
PHYLLIS	DUPRET	Delray Beach	FL	
Shelli	Ecklund	Delray Beach	FL	
Marilyn	Egan	Delray Beach	FL	
Claudine	Farro	Delray Beach	FL	
Sheldon	Feuerstadt	Delray Beach	FL	
jack	fisher	delray beach	FL	
Marilyn	Garrett	Delray Beach	FL	
Marilyn	Garrett	Delray Beach	FL	
Katthy	Gray	Delray Beach	FL	
Cristina	Guarin	DELRAY BEACH	FL	
Marci	Havelin	Delray Beach	FL	
Jane	Herbert	Delray Beach	FL	
Barbara	Jones	Delray beach	FL	
Yasemin	Kalaba	DELRAY BEACH	FL	
Liz	Knowles	Delray Beach	FL	
Sandra	Kutno	Delray Beach	FL	
Kevin	Lee	Delray Beach	FL	
rhonda	leeds	Delray Beach	FL	
Maryann	Lovito	Delray Beach	FL	
Jocelyn	Lowell	Delray Beach	FL	
Marcia	Miller	Delray Beach	FL	
Glenn	Nappi	Delray Beach	FL	
Michael	Nutini	Delray Beach	FL	
Robert	O'Brien	Delray Beach	FL	
Robert	Oelman	Delray Beach	FL	
Denise	Pendexter	Delray Beach	FL	
ruth	pfeiffer	delray beach	FL	
Lina	Poskiene	Delray beach	FL	
Marie	Raich	Delray Beach	FL	
Alex	Savory	Delray Beach	FL	
Jackie	Schulhofer	Delray Beach	FL	
Robert	terpstra	Delray Beach	FL	
Judi	Travis	Delray Beach	FL	
William	Watkins	Delray Beach	FL	
Marcia	Weingarden	Delray Beach	FL	
Wendy	Weldon	Delray Beach	FL	

Letter Signed by 69,549 Individuals

First Name	Last Name	City	State	Comment
Diane	Wolf	Delray Beach	FL	
Kimberly	Aldridge	Deltona	FL	
Johanna	Cardec Feliciano	Deltona	FL	
Becky	Davis	Deltona	FL	
Elizabeth	Fahy	Deltona	FL	
beverly	fannin	deltona	FL	
Charlene-Rae	farnum	DELTONA	FL	
Lynda	Guertin	Deltona	FL	
Barb	Holmes	Deltona	FL	
Laura	Miller	DELTONA	FL	
Virginia	ONeal	Deltona	FL	
Francesca	Rector	Deltona	FL	
Keri	Reno	Deltona	FL	
Patricia	Rimestad	DELTONA	FL	
Yanza	Rojas	Deltona	FL	
brenda	ruutel	deltona	FL	
Nancy	Siebert	Deltona	FL	
Cathrine	Sitko	Deltona	FL	
Sheryl	Stevenson	Deltona	FL	
Patti	Talbot	Deltona	FL	
Veronica	Trent	Deltona	FL	
Tracey	Vila	Deltona	FL	
Arielle	Wolff	Deltona	FL	
Dawn	Zegledi	Deltona	FL	
Kim	Perez	Destin	FL	
Wil	Sloan	DESTIN	FL	
Arturo	Alvarez	Doral	FL	
Lalya	Barsallo	Doral	FL	
Patricia	Bertran	Doral	FL	
Monika	Keller	Doral	FL	
gabriela	monge	Doral	FL	
Frances	Oquendo	Doral	FL	
Joan	Alexander	Dundee	FL	
Marcia	Bailey	DUNEDIN	FL	
Gail	Cantrell	Dunedin	FL	
Carol	Cracchiolo	Dunedin	FL	
Mary Beth	Davenport	Dunedin	FL	
Mary	Detrick	Dunedin	FL	
denise	Dixon	Dunedin	FL	
Alexander	Drew	Dunedin	FL	
Laura	Giovino	Dunedin	FL	
Sharon	Labrecque	Dunedin	FL	
Daniel	Lawrence	Dunedin	FL	
Paul	Lynskey	Dunedin	FL	
Donna	Mead	Dunedin	FL	
Kay	Quackenbush	Dunedin	FL	

Letter Signed by 69,549 Individuals

First Name	Last Name	City	State	Comment
Marietta	Vaccaro	Dunedin	FL	
brenda	wallis	dunedin	FL	
Wallace	Webb	Dunedin	FL	
Karen	Andreu	Dunnellon	FL	
Loraine	Bayne	DUNNELLON	FL	
Kathryn	Dockstader	Dunnellon	FL	
Sandra	Leaper	Dunnellon	FL	
Dawn	Mathews	Dunnellon	FL	
Leah	Overbeck	Dunnellon	FL	
Nancy	Patton	Dunnellon	FL	
Sue	Sefscik	Dunnellon	FL	
Iola	vistica	dunnellon	FL	
Sandra	Birnhak	East Palatka	FL	
Mary	Durrer	Eastpoint	FL	
joyce	walker	eastpoint	FL	
Yvonne	Brown	Edgewater	FL	
Betsy	Elkerman	Edgewater	FL	
Heather	Hutchinson	Edgewater	FL	
MARY	Johnson	Edgewater	FL	
GARY	MADOLE	Edgewater	FL	
Fernanda	Liznia	El Portal	FL	
robert	ventura	el portal	FL	
Ms.T.	Christon	Elfers	FL	
Richard	Coveny	Elfers	FL	
virginia	Burton	Elkton	FL	
Sheila	Szczes	Elkton	FL	
Richard	Bigelow	Ellenton	FL	
Millisa	Combatti	Ellenton	FL	
Lorrie	DeLisle	Ellenton	FL	
Christina	Irvine	Ellenton	FL	
Darlene	Middleton	Ellenton	FL	
Lavella	Phillips	ELLENTON	FL	
Cee	Ceedon	Englewood	FL	
Sheryl	Creeley	Englewood	FL	
Diane	Cross	Englewood	FL	
Mary	Dorfman	Englewood	FL	
Dina	Duffy	Englewood	FL	
Robert	Hensman	Englewood	FL	
Linda	Janota	Englewood	FL	
Jane	Marquet	ENGLEWOOD	FL	
MICHAEL	MCWHERTER	ENGLEWOOD	FL	
Cecilia	Parry	Englewood	FL	
Amy	Skaggs	Englewood	FL	
Janet	Smith	Englewood	FL	
Carla	Valecko	Englewood	FL	
Michael	Weisensee	Englewood	FL	

Letter Signed by 69,549 Individuals

First Name	Last Name	City	State	Comment
Trudy	Yukl	Englewood	FL	
Mary	Dorfman	Englewoos	FL	
Sara	Pinhao	Enterprise	FL	
Sandra	Walters	Enterprise	FL	
Dobi	Dobroslawa	ESTERO	FL	
Charlotte	Egan	Estero	FL	
Joanne	Gura	Estero	FL	
Frederick	Lucies	Estero	FL	
Jennifer	Meskimen	Estero	FL	
Brian	Mitchell	Estero	FL	
Jeanne	Rogers	ESTERO	FL	
Tara	Warfield	Estero	FL	
Sandy	Benet	Eustis	FL	
Spirit-Eagle	Hawk	Eustis	FL	
Freddy	Hernandez	Eustis	FL	
Debra	Kaplan	Eustis	FL	
Debbie	Mann	Eustis	FL	
Tanya	Pierce	Eustis	FL	
Stanley	Rolinski	Eustis	FL	
Cynthia	Schumann	Eustis	FL	
Denise	Soares	Eustis	FL	
elizabeth	carter	Eustis.FL	FL	
JOAN	DEROSA	FERN PARK	FL	
		FERNANDINA		
helen	harris	BEACH	FL	
Sonya	Michel	Fernandina Beach	FL	
Cynthia	Sakata	Fernandina Beach	FL	
Dale	Shero	Fernandina Beach	FL	
Berniece	Thornton	Fernandina Beach	FL	
Sheree	Yeoman	Fernandina Beach	FL	
V	Bel	Flagler	FL	
Pat	Holloway	Flagler Bch.	FL	
linda	frederick	Flagler Beach	FL	
Samantha	Grieves	Flagler Beach	FL	
Shelley	king	Flagler Beach	FL	
Pam	Koller	Flagler Beach	FL	
gloria	muszynski	flagler beach	FL	
Scott	Finnell	Fleming Island	FL	
Shirley	Galloway	Fleming Island	FL	
Lajeanne	Leveton	Fleming Island	FL	
Melissa	Louckes	Fleming Island	FL	

Letter Signed by 69,549 Individuals

First Name	Last Name	City	State	Comment
Shirley	Lyle	Fleming Island	FL	
Janice	Perkins	Fleming Island	FL	
Katie	Reinbolt	Fleming Island	FL	
liana	minton	floral	FL	
R. D.	Peterson	Floral Ccity	FL	
Val	Marjoricastle	Floral City	FL	
Emalee	Mosquera	Florida city	FL	
Raquel	Rodriguez	Florida vity	FL	
mayte	almeida	fort lauderdale	FL	
Barbara	Blumlo	Fort Lauderdale	FL	
chris	burson	Fort Lauderdale	FL	
Gail	Chase	Fort Lauderdale	FL	
Tammy	Cosby	Fort Lauderdale	FL	
JF	Court	fort lauderdale	FL	
		FORT		
Parag	Desai	LAUDERDALE	FL	
Marie	Donze	Fort Lauderdale	FL	
Matt	Emmer	Fort Lauderdale	FL	
Bridgette	Forman	Fort Lauderdale	FL	
Kathy	Gloege	Fort Lauderdale	FL	
Lupi	Gonzalez	Fort lauderdale	FL	
		FORT		
Carol	greenspan	LAUDERDALE	FL	
Andreas	Grossauer	Fort Lauderdale	FL	
		FORT		
Cecelia	Hancock	LAUDERDALE	FL	
fran	hanvey	fort lauderdale	FL	
K.J.	Herson	Fort Lauderdale	FL	
Ana	Hewett	fort lauderdale	FL	
Corinne	Hillman	Fort lauderdale	FL	
		FORT		
Theresa	Hobmeier	LAUDERDALE	FL	
jeff	howe	fort lauderdale	FL	
Craig	Kaitin	Fort Lauderdale	FL	
Abbe	Kanner	Fort Lauderdale	FL	
		FORT		
Sarah	Kmiotek	LAUDERDALE	FL	
		FORT		
Donna	Krbavac	LAUDERDALE	FL	
Elizabeth	Leitao	Fort Lauderdale	FL	
		FORT		
Elaine	Longo	LAUDERDALE	FL	
Stephanie	Lopez	Fort Lauderdale	FL	
Dean	Lyon	Fort Lauderdale	FL	
Elice	Maldonado	Fort Lauderdale	FL	
Sheila	Mandell	Fort Lauderdale	FL	

Letter Signed by 69,549 Individuals

First Name	Last Name	City	State	Comment
Adriana	Mattatia	Fort Lauderdale	FL	
Stephen	McClasky	Fort Lauderdale	FL	
Robert	McFarland	Fort Lauderdale	FL	
Caroline	McNair	Fort Lauderdale	FL	
Mari	Mennel-Bell	Fort Lauderdale	FL	
Rebecca	Muzychka	Fort Lauderdale	FL	
alvarez	nadege	Fort Lauderdale	FL	
Maria	Perroud	Fort Lauderdale	FL	
Dobrinka	Petrova	Fort Lauderdale	FL	
Robert	Posch	Fort Lauderdale	FL	
		FORT		
Theresa	R	LAUDERDALE	FL	
		FORT		
Angie	Rhinier	LAUDERDALE	FL	
Cindy	Roberts	Fort Lauderdale	FL	
Mary	Roberts	Fort Lauderdale	FL	
kathleen	roy	Fort Lauderdale	FL	
Teri	Slagle	Fort Lauderdale	FL	
Edward	Sprague	Fort Lauderdale	FL	
Dr. K.	Stahl	Fort Lauderdale	FL	
Lynn	Stanions	Fort Lauderdale	FL	
Lisa	Starr	Fort Lauderdale	FL	
Erich	Steffen	Fort Lauderdale	FL	
Dawn	Strecker	Fort Lauderdale	FL	
Artemis	Tala	Fort Lauderdale	FL	
Laura	Thomas	Fort Lauderdale	FL	
Francisco	Vargas	Fort Lauderdale	FL	
Christine	Vitolo	Fort Lauderdale	FL	
tom	wanasek	Fort Lauderdale	FL	
		FORT		
Moshe	Yehoshoua	LAUDERDALE	FL	
Mary	Scimeca	Fort Lauderdale	FL	
Chuck	Downs	Fort McCoy	FL	
Ann	Alessi	Fort Myers	FL	
Carolina	Armenteros	Fort Myers	FL	
Tina	Bailey	Fort Myers	FL	
Maureen	Benigno	Fort Myers	FL	
Cynthia	Benkert	Fort Myers	FL	
Mary C	Bennett	Fort Myers	FL	
Michelle	Bourne	Fort Myers	FL	
Ann	Bridges	Fort Myers	FL	
Ray	Brien	Fort Myers	FL	
Gustavo	Canelon	Fort Myers	FL	
Ivonne	Carlson	FORT MYERS	FL	
Judith	Church	Fort Myers	FL	
Nicole	Collet	Fort Myers	FL	

Letter Signed by 69,549 Individuals

First Name	Last Name	City	State	Comment
john	cymbor	fort myers	FL	
Mike	Devroy	Fort Myers	FL	
E	F	Fort Myers	FL	
Anna	Fain	FORT MYERS	FL	
Emanuel	Falcone	Fort Myers	FL	
Luwetta	Hoff	Fort Myers	FL	
Mamie	Holst	Fort Myers	FL	
Stephen	Hooper	Fort Myers	FL	
Cruel	Justice	FORT MYERS	FL	
Marilee	Kaufman	Fort Myers	FL	
Patrick	Kroll	Fort Myers	FL	
Sally	Lindabury	Fort Myers	FL	
Elizabeth	Magnante	Fort Myers	FL	
karen	martin	fort myers	FL	
Angela	McKeown	Fort Myers	FL	
Maggie	McLaughlin	Fort Myers	FL	
Janice	Mercier	Fort Myers	FL	
Lisa	Ohmann	Fort Myers	FL	
Janet	Ortenzo	Fort Myers	FL	
Carolyn	Outhwaite	Fort Myers	FL	
Thomas	Peel	Fort Myers	FL	
Gail	Phillips	Fort Myers	FL	
James	Prendergast	Fort Myers	FL	
Brittany	Rambo	Fort Myers	FL	
Stephen	Staack	Fort Myers	FL	
Heather	Strangeflower	Fort Myers	FL	
Susan	Sweeney	Fort Myers	FL	
carol	sweet	Fort Myers	FL	
David	Urich	Fort Myers	FL	
Dee	Zaninelli	Fort Myers	FL	
Richard	Bourne	Fort Myers Beach	FL	
Cynthia	Cripps	FORT MYERS BEACH	FL	
Antonette	Dobbs	Fort Myers Beach	FL	
Jennifer	Scott	Fort Myers Beach	FL	
Caitlin	Audet	Fort Pierce	FL	
Joan	Banda	Fort Pierce	FL	
Nancy	Bradford	Fort Pierce	FL	
Felicia	Bruce	Fort Pierce	FL	
Jacqueline	Campbell	Fort Pierce	FL	
Susie	Cassens	Fort Pierce	FL	
Jill	Goldfarb	Fort Pierce	FL	
Debra	Goodrich	Fort Pierce	FL	

Letter Signed by 69,549 Individuals

First Name	Last Name	City	State	Comment
stephanie	green	fort pierce	FL	
Kathleen	Grossman	Fort Pierce	FL	
D	H	Fort Pierce	FL	
Mary	Johnson	Fort pierce	FL	
Rosemary	Jones	Fort pierce	FL	
Carrie	Keske	Fort Pierce	FL	
Margaret	McClanahan	Fort Pierce	FL	
Margretta	Miller	Fort Pierce	FL	
Barbra	Raymond	Fort Pierce	FL	
Nancy	Stamm	Fort Pierce	FL	
Patricia	Thompson	Fort Pierce	FL	
Tonya	Tipton	Fort Pierce	FL	
		Fort Walton		
Marisol	Agron	Beach	FL	
		Fort Walton		
Janice	Butler	Beach	FL	
		Fort Walton		
Cindy	Eakle	Beach	FL	
Jennifer	Gorey	fort walton beach	FL	
		FORT WALTON		
Jerry	Hyde	BEACH	FL	
		Fort Walton		
Marshall	Jones	Beach	FL	
		Fort Walton		
Vikki	Jones	Beach	FL	
		Fort Walton		
Jennifer	Modelski	Beach	FL	
		Fort Walton		
Victor	Smithers	Beach	FL	
carolee	carpenter jandreau	Fort White	FL	
Gloria	Diggle	Fort White	FL	
Nancy	Roessel	Fort White	FL	
Luciana	Jabrieh	Fortlauderdale	FL	
Rebecca	McArthur	Freeport	FL	
Anita	Phaneuf	Freeport	FL	
Linda	Russo-Brown	Frostproof	FL	
Susan	Severino	Frostproof	FL	
Linda	Wise	Frostproof	FL	
Cara	Frame	FRUITLAND PARK	FL	
Armand	Gadbois	Fruitland Park	FL	
Ric	Radtke	Fruitland Park	FL	
Romona	Andujar	Ft lauderdale	FL	
Mary	D'Elia	Ft Lauderdale	FL	

Letter Signed by 69,549 Individuals

First Name	Last Name	City	State	Comment
Debra	Dovel	Ft lauderdale	FL	
Mary	Enns	Ft Lauderdale	FL	
Jean	Kelly	FT LAUDERDALE	FL	
Diane	Kossman	Ft lauderdale	FL	
Patricia	Lattanzia	Ft Lauderdale	FL	
Dina	Lavallee	Ft Lauderdale	FL	
Mary Lou	Marz	Ft Lauderdale	FL	
Starr	Mathias	Ft Lauderdale	FL	
Janice	McIntyre	Ft Lauderdale	FL	
margaret	meldeau	ft lauderdale	FL	
Maria	Schultz	Ft Lauderdale	FL	
Courtney	Shamet	Ft Lauderdale	FL	
Valerie	Stein	Ft Lauderdale	FL	
Natasha	Wheeler	Ft Lauderdale	FL	
Pamela	Whitaker	Ft Lauderdale	FL	
Linda	Williams	Ft Lauderdale	FL	
Hayley	Martinez	Ft laurdadale	FL	
Stacey	Daniels	Ft Myers	FL	
Cynthia	Gonzalez	Ft Myers	FL	
Di	Hobbs	Ft myers	FL	
Mary	Kelley	Ft Myers	FL	
Estell	Mezynski	Ft Myers	FL	
Chrissy	Moser	Ft Myers	FL	
Amy	Resnick	Ft Myers	FL	
Peter	Schumacher	Ft Myers	FL	
Allie	Tennant	Ft Myers	FL	
Jade	Guggeri	Ft pierce	FL	
Howard	Johnson	Ft pierce	FL	
Carol	Stilwell	Ft Pierce	FL	
Charles	Dawsey	Ft Walton bch	FL	
Leah	Valentine	Ft Walton Beach	FL	
Joel	Anastasi	Ft. Lauderdale	FL	
Laurie	Fuller	Ft. Lauderdale	FL	
Lin	Mai	FT. Lauderdale	FL	
Richard	Petryk	Ft. Lauderdale	FL	
richard	petryk	ft. lauderdale	FL	
Sherry	Reynolds	Ft. Lauderdale	FL	
Lawrence	Sindaco	Ft. Lauderdale	FL	
George	Weaver	Ft. Lauderdale	FL	
Melanie	Edmonds	Ft. Myers	FL	
Tanya	Meyer	Ft. Myers	FL	
Virginia	Garesche	Ft. Myers Beach	FL	
Linda	Barre	Ft. Pierce	FL	
Doreen	Nist	Ft. Pierce	FL	
Cynthia	Strait	Ft. Pierce	FL	

Letter Signed by 69,549 Individuals

First Name	Last Name	City	State	Comment
Darcy	Soifer	Ft. Walton beach	FL	
Joanne	Nelson	Ft Pierce	FL	
Nina	Stoyan-Rosenzweig	Gainesville	FL	
Ashlee	Allen	Gainesville	FL	
Reba	B.	Gainesville	FL	
Mark	Battiste	Gainesville	FL	
Bruce	Blackwell	Gainesville	FL	
Matthew	Boswell	Gainesville	FL	
Jacqueline	Brown	Gainesville	FL	
Debbie	Bunn	Gainesville	FL	
Evelyn	Burt-Dendy	Gainesville	FL	
JOANNE	BURTON	Gainesville	FL	
Vanessa	Carbia	Gainesville	FL	
RAYMOND	CHOBAS	Gainesville	FL	
Nicole	Christie	Gainesville	FL	
Steven	Combes	Gainesville	FL	
Scott	Crosby	Gainesville	FL	
CHRISTOPHER	DANNE	Gainesville	FL	
Gudrun	Dennis	Gainesville	FL	
Anne-Marie	Diller	Gainesville	FL	
Holly	Dixon	Gainesville	FL	
Catherine	Elverston	Gainesville	FL	
regina	embry	gainesville	FL	
Karen	Epple	Gainesville	FL	
Gary G.	Friend II	Gainesville	FL	
Lesley	Gamble	Gainesville	FL	
Patricia	Goodrich	Gainesville	FL	
Nancy	Griffin	Gainesville	FL	
Mario	Guerrero	GAINESVILLE	FL	
Anita	Heggli	Gainesville	FL	
Al	Henesy	Gainesville	FL	
Marion W.	Hylton	Gainesville	FL	
Calvin	Jager	Gainesville	FL	
Sharon	Johnson	Gainesville	FL	
Sheryl	Johnson	Gainesville	FL	
Gale Greeley	Kempner	Gainesville	FL	
Bernadette	King	Gainesville	FL	
Sally	Klein	Gainesville	FL	
Joshua	Lambert	Gainesville	FL	
Judith P.	Lindsey	Gainesville	FL	
Susannah	Marcus-Freeman	Gainesville	FL	
Bettina	Moser	Gainesville	FL	
Kris	Pagenkopf	Gainesville	FL	
Winnie	Perez	Gainesville	FL	

Letter Signed by 69,549 Individuals

First Name	Last Name	City	State	Comment
Elsa	Petersen	Gainesville	FL	
Nissa	Pfeffer	Gainesville	FL	
James	Ropicki	Gainesville	FL	
Andrew	Rosalsky	Gainesville	FL	
kevin	ryan	Gainesville	FL	
Diane	Schulbach	Gainesville	FL	
Maria	Serrato	Gainesville	FL	
Pat	Sherry	Gainesville	FL	
Patience	Simmons	Gainesville	FL	
Kathleen	Spinks	Gainesville	FL	
Paula	Stahmer	Gainesville	FL	
Renee	Starnes	Gainesville	FL	
Nina	Stoyan-Rosenzweig	Gainesville	FL	
Robin	Taylor	Gainesville	FL	
betty	taylor-roth	gainesville	FL	
CHARLES	TOUCHE	GAINESVILLE	FL	
Natalie	Trachtenberg	Gainesville	FL	
Debra	Trione	Gainesville	FL	
BJ	Trivedi	Gainesville	FL	
DONNA	Underwood	Gainesville	FL	
Arkady	Vyatchanin	Gainesville	FL	
Evgenia	Vyatchanin	Gainesville	FL	
Katharyn	Ward	Gainesville	FL	
Lynn	Weir	Gainesville	FL	
Johnny	Wilson	Gainesville	FL	
Rhonda	Zorros	Gainesville	FL	
E	Barnes	Geneva	FL	
Diana	Hawkins	Geneva	FL	
Donald	Pricer	Geneva	FL	
Ayla	Goldstein	Gibsonton	FL	
Linda	Hipskind	Gibsonton	FL	
Debra	Tate	GIBSONTON	FL	
Charles	Ridenour	Glen Saint Mary	FL	
Diane	Lindner	Glenvar Heights	FL	
heather	elizondo vega	Gotha	FL	
Alexandra	Hofer	Gotha	FL	
Brian	Sharrer	Gotha	FL	
Sara	Warner	Grand Ridge	FL	
Pamela	Heman	Grant	FL	
Theresa	Smith	Grant	FL	
Judi	Oswald	Grant Valkaria	FL	
		Green Cove		
Anita	Dolpp	Springs	FL	
		Green Cove		
E	Heyman	Springs	FL	

Letter Signed by 69,549 Individuals

First Name	Last Name	City	State	Comment
Alice	LeTourneau	Green Cove Springs	FL	
Barbara	Makarsky	Green Cove Springs	FL	
Hilary	Benson	Greenacres	FL	
HEATher	Cuff	Greenacres	FL	
Dawn	Loesch	Greenacres	FL	
Keri	Mcgee	Greenacres	FL	
Carol	sardo	Greenacres	FL	
Kimberly	Vaughan	Greenacres	FL	
Linda	Walters	Greenville	FL	
Marilyn	Fauntleroy	GROVELAND	FL	
DORIS	LEHR	GROVELAND	FL	
Ariel	Raba	Groveland	FL	
Janie	Daniels	Grovelnd	FL	
Celia	Celorio	Gulf Breeze	FL	
William	Hines	Gulf Breeze	FL	
Harold	Houfek	Gulf Breeze	FL	
Linda	Kampe	Gulf Breeze	FL	
robert	Mclendon	Gulf Breeze	FL	
pamla	paris	gulf breeze	FL	
elizabeth	pavelick	Gulf Breeze	FL	
Zaida	Rivera	GULF BREEZE	FL	
Renee	Schroeder	Gulf Breeze	FL	
tim	voeltz	Gulf Breeze	FL	
nancy	walgis	Gulf breeze	FL	
Lauren	Brown	Gulfport	FL	
babette	bruton	gulfport	FL	
Julie	Castelo	Gulfport	FL	
Jennifer	Hallock	Gulfport	FL	
Tara	Hottenstein	Gulfport	FL	
Jim	Loveland	Gulfport	FL	
Dan	Maysey	GULFPORT	FL	
Rebecca	Redford	Gulfport	FL	
Scott	Rivers	Gulfport	FL	
Edith	Stone	Gulfport	FL	
Patty	Taylor	Gulfport	FL	
Patricia	Wellner	Gulfport	FL	
Lesli	Cetrulo	Haines city	FL	
kriste & jeff	duff	haines city	FL	
Melinda	Maddox	Haines city	FL	
Lillian	Rodriguez	Haines City	FL	
Laura	Slingo	Haines City	FL	
Carrie	Weidig	Haines City	FL	
Debbie	Zebley	Haines City	FL	
Hildy	Ismail	Hallandale	FL	

Letter Signed by 69,549 Individuals

First Name	Last Name	City	State	Comment
George	Mackison	Hallandale	FL	
Paula	Purvis	Hallandale	FL	
Mary	Rey	Hallandale	FL	
Maria	Rothstein	Hallandale	FL	
Rosanna	Sabbagh	Hallandale	FL	
PATRICIA	DITTO	Hallandale Beach	FL	
George	Mackison	HALLANDALE BEACH	FL	
Paula	Purvis	Hallandale Beach	FL	
Sandra	Sanchez	Hallandale beach	FL	
Nilhem	Torres	Hallandale beach	FL	
KC	Friedfeld	Hallendale Beach	FL	
Sue	Amell	Harmony	FL	
Brenda	Hansen	Hastings	FL	
Maria	Caraballo	Hastings	FL	
Lavonia	Talbot	Havana	FL	
DARLENE	CHASE	HAWTHORNE	FL	
Catherine-Nevil	Parker	Hawthorne	FL	
Kay	Corum	Heathrow	FL	
Laura	Paul	Heathrow	FL	
Rochelle	Paul	Heathrow	FL	
K.	Batterton	Hernando	FL	
Steffi	Finnerty	HERNANDO	FL	
Patricia	Hanley	Hernando	FL	
Gloria	Hannemann	Hernando	FL	
Jackie	Hufford	Hernando	FL	
Kalli	Indellicate	Hernando	FL	
Patricia	Poock	Hernando	FL	
Jenny	Cartaya	Hialeah	FL	
Fatima	Chagani	HIALEAH	FL	
Leyda	Creme	Hialeah	FL	
Yoamed	Curbelo	Hialeah	FL	
antonio	de la iglesia	hialeah	FL	
Diahann	DiLella	HIALEAH	FL	
Mary-Frances	Ellis	Hialeah	FL	
Marisel	Estevez	Hialeah	FL	
Marina	Fazio	Hialeah	FL	
Wanda	flores	Hialeah	FL	
Grisell	Garcia	Hialeah	FL	
Margie	Garcia	Hialeah	FL	

Letter Signed by 69,549 Individuals

First Name	Last Name	City	State	Comment
Olga	Gonzalez	Hialeah	FL	
Dariel	Guach	Hialeah	FL	
Sailly	Hernandez	Hialeah	FL	
Yamilee	Jaramillo	Hialeah	FL	
Lester	Lasa	Hialeah	FL	
Emily	Marques	Hialeah	FL	
Marcelo	Miceli	Hialeah	FL	
Rehana	Mohamed	Hialeah	FL	
Ivonne	Montero	Hialeah	FL	
Betty	Pearson	Hialeah	FL	
S.	Repp	Hialeah	FL	
Edgar	Robert	Hialeah	FL	
Samantha	Rosa-Re	Hialeah	FL	
Ana B.	Sanchez	Hialeah	FL	
Yuliet	Sanchez	Hialeah	FL	
Marguerite	Scarane	Hialeah	FL	
Cindy	Sheaks	Hialeah	FL	
Marsha	Smith	Hialeah	FL	
Maria	Vallejo	Hialeah	FL	
Mayra	Villar	Hialeah	FL	
Leona	Will	Hialeah	FL	
Lourdes	Rios	Hialeah gardens	FL	
Michelle	Rodriguez	Hialeah Gardens	FL	
GLEND A	BENNETT	High Springs	FL	
paula	deep	high springs	FL	
Diana	Emmons	High Springs	FL	
Pennie	Lefkowitz	High Springs	FL	
Norm	Hansen	Highland Beach	FL	
Roger	Messenger	Highland Beach	FL	
Darcy	Sanchez	Hillsboro beach	FL	
Glad	Hernandez	Hillsborough	FL	
Kim	Kistenmacher	Hlwd	FL	
nessa	Brunton	Hobe sound	FL	
vera	Casselbury	hobe sound	FL	
Lawrence	Cromwell	Hobe Sound	FL	
Karen & Winni	Macleod	Hobe sound	FL	
Janice	Webster	Hobe Sound	FL	
Laurie	Champion	Holiday	FL	
Michele	Fisher	Holiday	FL	
Gerardine	Gonzalez	Holiday	FL	
Elizabeth	Gray	Holiday	FL	
Leslie	Hardyman	Holiday	FL	
Maryn	Jones	Holiday	FL	
Claudia	Justi	Holiday	FL	

Letter Signed by 69,549 Individuals

First Name	Last Name	City	State	Comment
Lola	Meyer	Holiday	FL	
Judy	Penna	HOLIDAY	FL	
Maryann	Piccione	Holiday	FL	
Stacia	Pride	Holiday	FL	
Kimberly	Rush	Holiday	FL	
Joan	Scocozza	Holiday	FL	
Myra	Stenson	Holiday	FL	
Susan	Tanner	Holiday	FL	
Pilar	Toppo	Holiday	FL	
JAMES	ZITIS	HOLIDAY	FL	
Dena	Richardson	Holly hill	FL	
caleb	smith	holly hill	FL	
Stephanie	Albuja	Hollywood	FL	
Marisa	Alford	Hollywood	FL	
Ravi	Anconina	Hollywood	FL	
Ana	Arguelles	Hollywood	FL	
Hipolito	Arriaga	Hollywood	FL	
Anna	Aureli	Hollywood	FL	
Diego	Baeza	Hollywood	FL	
Marcia	Barreto	Hollywood	FL	
Liesa	Berkson	HOLLYWOOD	FL	
Marisol	Blanco	Hollywood	FL	
Sara	Cardona	Hollywood	FL	
Joy.	Carhartt	Hollywood	FL	
Pasquale	Catapano	Hollywood	FL	
Ann-Renee	Clark	Hollywood	FL	
Gabrielle	Clarke	Hollywood	FL	
Walter	Collins	Hollywood	FL	
Aura	Costa	Hollywood	FL	
Annette	Daiagi	Hollywood	FL	
Marie	DiCowden	HOLLYWOOD	FL	
Jamie	Dos santoa	HOLLYWOOD	FL	
ella	dragif	hollywood	FL	
Evelyn	Edelman	Hollywood	FL	
Lisa	Estupinan	Hollywood	FL	
Astrid	Gabbe	Hollywood	FL	
Marion	Geiges	Hollywood	FL	
Ann	Guerrero	HOLLYWOOD	FL	
N	Hidalgo	Hollywood	FL	
eleanor	hodgson	hollywood	FL	
DEBRA	KASH	hollywood	FL	
Joe	L	Hollywood	FL	
John	Landers	Hollywood	FL	
Robin	Lapierre	Hollywood	FL	
Jacki	Laufenberg	Hollywood	FL	
Ori	Mayer	HOLLYWOOD	FL	

Letter Signed by 69,549 Individuals

First Name	Last Name	City	State	Comment
Megan	McShane	Hollywood	FL	
Lura	Messier	Hollywood	FL	
Miriam	Miller	Hollywood	FL	
gina	mondazze	Hollywood	FL	
Paula	Morgan	Hollywood	FL	
Hilaria	Morrell	Hollywood	FL	
Jorge	Morros	Hollywood	FL	
MaryJo	MOSCA	Hollywood	FL	
Rick	Newman	Hollywood	FL	
Donna	Papile	Hollywood	FL	
Suzana	Pazdenoboa	Hollywood	FL	
Alina	Perez	Hollywood	FL	
Merilyn	Phillips	Hollywood	FL	
Carmen	Plaza	Hollywood	FL	
Mark	Polsky	Hollywood	FL	
Dale	Prillaman	Hollywood	FL	
Jennifer	Ramirez	Hollywood	FL	
maria	ramirez	Hollywood	FL	
DC	Rogers	Hollywood	FL	
Angel	Ruiz	Hollywood	FL	
Wally	Scavone	HOLLYWOOD	FL	
susan	scelfo	hollywood	FL	
Dan	Shaw	Hollywood	FL	
Carl	Skipworth	Hollywood	FL	
Eric	Streett	Hollywood	FL	
Georgina	Valazza	Hollywood	FL	
Patricia	Vargas	Hollywood	FL	
Veronica	Villalobos	Hollywood	FL	
Jordana	Warren	Hollywood	FL	
Rob	Williams	Hollywood	FL	
Rob	Williams	Hollywood	FL	
Dorothy	Winick	Hollywood	FL	
Debbie	Wylie	Hollywood	FL	
Karolyn	Keefe	Hollywwod	FL	
	(Shark: Earth &			
'Great White'	Beings Ri	Homestead	FL	
Cary	Abadie	Homestead	FL	
Julia	Arencibia	Homestead	FL	
Katherine	Ceballos	Homestead	FL	
Oscar J	Delgado	HOMESTEAD	FL	
Maribel	Donado	Homestead	FL	
Laura	Dryer	Homestead	FL	
tina	endicott	homestead	FL	
Sylvia	Farias	Homestead	FL	
Dennis	Fyant	Homestead	FL	
Lynn	Forsht	Homestead	FL	

Letter Signed by 69,549 Individuals

First Name	Last Name	City	State	Comment
LOren	Garcia	Homestead	FL	
ELizabeth	Gonzalez	Homestead	FL	
Rits	Gonzalez	Homestead	FL	
Cynthia	Herndon	Homestead	FL	
Carol	Huestis	Homestead	FL	
Stella	Iannotti	Homestead	FL	
Astra	Kalodukas	Homestead	FL	
Sonia	Kertzrus	Homestead	FL	
Joan	Larreategui	Homestead	FL	
Sandra	Lopez	Homestead	FL	
Arthur	Malaret	Homestead	FL	
Kristin	Morales	Homestead	FL	
Frank	Morra	Homestead	FL	
Lourdes	Ojeda	Homestead	FL	
Geo	Perez	Homestead	FL	
EVA	Piera	Homestead	FL	
Jennifer	Rosales	Homestead	FL	
Marilyn	Santiago	Homestead	FL	
Carrie	Smith	Homestead	FL	
Stefania	Uricoechea	Homestead	FL	
Jean	Auris	HOMOSASSA	FL	
Rhonda	Bennett	Homosassa	FL	
Cindy	Frank	Homosassa	FL	
Laurie	Hein	HOMOSASSA	FL	
Suzanne	Slaton	Homosassa	FL	
Dorothy	Stango	Homosassa	FL	
Jerome	Urbaniak	Homosassa	FL	
Debbie	Vergona	HOMOSASSA	FL	
Lorena	Nolette	Howey in the Hills	FL	
Patricia	Bowker	Hudson	FL	
Barbara	Buell	Hudson	FL	
Linda	DeBoer	Hudson	FL	
Alice	DeJean	Hudson	FL	
Kim	Grunden	Hudson	FL	
Gerard	Jameson	Hudson	FL	
Cheri	Kanar	Hudson	FL	
Karen	Moss	Hudson	FL	
Beth	Williams	Hudson	FL	
Robyn	Miller	Hurlburt field	FL	
Harry	Morgan	Hypoluxo	FL	
Gary	Nyerick	Hypoluxo	FL	
Theo	Sable	Hypoluxo	FL	
Elizabeth	Holland	Immokalee	FL	
Kathy	OHara	IND HBR BCH	FL	
Blake	Churchman	Indialantic	FL	

Letter Signed by 69,549 Individuals

First Name	Last Name	City	State	Comment
Diane	Frazier	Indialantic	FL	
		Indian River		
Ellen	Gold	Shores	FL	
Elisabeth	Carroll	Indian Shores	FL	
Theresa	Ziegler	Indian Shores	FL	
Michael	Richmond	Intercession City	FL	
Sara	Habis	interlachen	FL	
Ruby	Wood	Interlachen	FL	
Marcie	Clutter	Inverness	FL	
Shannon	Dolan	Inverness	FL	
Jody	Ernsberger	Inverness	FL	
Irene	Mazur	Inverness	FL	
Robert	Parker	Inverness	FL	
Gene	Shott	Inverness	FL	
Robin	Thorn	Inverness	FL	
April	Tipton	Inverness	FL	
LJ	Dennehy	Islamorada	FL	
Harriet	Ables	Jacksonville	FL	
Adrian	Acosta	Jacksonville	FL	
Mary	Adkins	Jacksonville	FL	
Linda	Ashton	Jacksonville	FL	
Patricia	Aylward	Jacksonville	FL	
Joline	Barth	Jacksonville	FL	
Gregory	Barton	Jacksonville	FL	
Jacqueline	Belz	Jacksonville	FL	
Pauline	Berkeley	Jacksonville	FL	
Noreen	Bilderback	Jacksonville	FL	
Janice	Billy	Jacksonville	FL	
Lori	Black	Jacksonville	FL	
Brenda	Blanchard	Jacksonville	FL	
Matt	Borland	Jacksonville	FL	
Shavon	Botsford	Jacksonville	FL	
Jennifer	Bowman	JACKSONVILLE	FL	
Christopher	Branciere	jacksonville	FL	
j	brown	Jacksonville	FL	
David	Cagle	Jacksonville	FL	
Lisa	Celli	Jacksonville	FL	
Pily	Cer	Jacksonville	FL	
dennis	chance	jacksonville	FL	
Michael	Chase	Jacksonville	FL	
Mark	Couch	JACKSONVILLE	FL	
Cyndi	Cox	Jacksonville	FL	
Emily	Dale	Jacksonville	FL	
Sandy	Dawson	Jacksonville	FL	
William	Dempsey	Jacksonville	FL	

Letter Signed by 69,549 Individuals

First Name	Last Name	City	State	Comment
Sandra	Derr	Jacksonville	FL	
Dolly	Diaz	Jacksonville	FL	
CORRINA	DICKERSON	Jacksonville	FL	
JANET	DIXON	JACKSONVILLE	FL	
Adina	Dolembo	JACKSONVILLE	FL	
Roni	Dye	Jacksonville	FL	
Jacqueline	Eckert	Jacksonville	FL	
Kari	Eng	Jacksonville	FL	
Bobbi	Farrell	Jacksonville	FL	
Michael	Fodor	Jacksonville	FL	
C R	Forsythe-Tobin	JACKSONVILLE	FL	
Felicia	Fort	Jacksonville	FL	
Tina	Gardner	jacksonville	FL	
Abbey	Gerber	Jacksonville	FL	
Brittany	Gilbert	Jacksonville	FL	
Susan	Goddard	Jacksonville	FL	
Leslie	Goller	Jacksonville	FL	
Tanya	Green	Jacksonville	FL	
Giovanna	Guerio	Jacksonville	FL	
April	Guittar	Jacksonville	FL	
Lisa	Harding	Jacksonville	FL	
Angelique	Harrell	Jacksonville	FL	
Charles	Havlik	Jacksonville	FL	
Peggy	Haynes	Jacksonville	FL	
SCJ	Hemmerich	Jacksonville	FL	
Marion	Johnson	Jacksonville	FL	
Margaret	Josephs	Jacksonville	FL	
Dave	Karrmann	Jacksonville	FL	
Stephen	Kennedy	Jacksonville	FL	
Peter	Kerlin	Jacksonville	FL	
Jimmy	Kindred	Jacksonville	FL	
Holly	Klotz	Jacksonville	FL	
Tanya	Kroeber	Jacksonville	FL	
Nancy	LaFaso	Jacksonville	FL	
Kay	Larson	Jacksonville	FL	
cathy	lazarus	Jacksonville	FL	
Gail	Lee	Jacksonville	FL	
Jan	Leonardy	Jacksonville	FL	
Kendal	Lesser	Jacksonville	FL	
Camille	Lewis	Jacksonville	FL	
Lea	Mahan	Jacksonville	FL	
Fabio	Markon	Jacksonville	FL	
Sheila	Marshall	Jacksonville	FL	
Janice	Martinez	Jacksonville	FL	
Jacqueline	Mathis	Jacksonville	FL	
karen	mcguire	jacksonville	FL	

Letter Signed by 69,549 Individuals

First Name	Last Name	City	State	Comment
Cindy	Meide	Jacksonville	FL	
Carolyn	Menke	Jacksonville	FL	
Jessica	Menke	Jacksonville	FL	
Brittany	Milton	Jacksonville	FL	
Dr Joan	Mitchell	Jacksonville	FL	
Angi	Montuori	Jacksonville	FL	
Ellis Michael	Morris	Jacksonville	FL	
Susan	Morris	Jacksonville	FL	
Kelly	Morton	Jacksonville	FL	
Arlin	Moya	Jacksonville	FL	
kristi	nettles	Jacksonville	FL	
Anette	Nixon	Jacksonville	FL	
Keren	Ortiz	Jacksonville	FL	
Keren	Ortiz	Jacksonville	FL	
REBECCA	OSLIN	JACKSONVILLE	FL	
Clemencia	Palamidy	Jacksonville	FL	
Donna	Palmieri	Jacksonville	FL	
sh	parrish	jacksonville	FL	
Gail	Patak	Jacksonville	FL	
Bonnie	Pattishall	Jacksonville	FL	
marie	pena	Jacksonville	FL	
Denise	Pendexter	Jacksonville	FL	
Robin	Peterson	Jacksonville	FL	
Cathy	Piperni	Jacksonville	FL	
Tania	Raae	Jacksonville	FL	
jewel	rainey	jacksonville	FL	
Maggie	Reese	Jacksonville	FL	
Susan	Reese	Jacksonville	FL	
Susan	Reese	Jacksonville	FL	
Elyce and Philip	Rommel	Jacksonville	FL	
Dawn	Riley	Jacksonville	FL	
Randy	Rivas	Jacksonville	FL	
Giselle	Rivera	Jacksonville	FL	
Nancy	Roemer	Jacksonville	FL	
Linda	rogoshewski	jacksonville	FL	
Ed	Rukab	Jacksonville	FL	
Sandy	Sambito	JACKSONVILLE	FL	
Patricia	Santoro	Jacksonville	FL	
Lisa	Sapp	Jacksonville	FL	
Landro	Scott	JACKSONVILLE	FL	
robert	scott	Jacksonville	FL	
Heidi	Segall	Jacksonville	FL	
Lance	Shugerman	Jacksonville	FL	
Sushma	Sivini	Jacksonville	FL	
Joye	Smith	Jacksonville	FL	

Letter Signed by 69,549 Individuals

First Name	Last Name	City	State	Comment
LaMont	Smith	jacksonville	FL	
Amy	Stacy	Jacksonville	FL	
Quinten	Stevens	Jacksonville	FL	
janice	sullivan	Jacksonville	FL	
Brenda	Sumner	Jacksonville	FL	
Stanley L.	Swrt	Jacksonville	FL	
Diane	Tabbott	Jacksonville	FL	
Barbara	Taylor	Jacksonville	FL	
Debra	Thornley	Jacksonville	FL	
cathy	tickell	jacksonville	FL	
barbara	tinkle	jacksonville	FL	
Penny	Ulrich	Jacksonville	FL	
FL	Upton	Jacksonville	FL	
Chris	Valls	Jacksonville	FL	
Katy	Vega	Jacksonville	FL	
Kimberly	Walker	Jacksonville	FL	
Larry	Wallace	Jacksonville	FL	
Mary	Walls	Jacksonville	FL	
Rabi	Warda	JACKSONVILLE	FL	
mary	weatherly	jacksonville	FL	
Norma	Wheeler	Jacksonville	FL	
cindy	white	jacksonville	FL	
Valerie	Whitty-Mullin	Jacksonville	FL	
R David	Wicker	Jacksonville	FL	
Carla	Williams	Jacksonville	FL	
Catherine	Winston	Jacksonville	FL	
Amanda	Winter	Jacksonville	FL	
Karyl	Wood	JACKSONVILLE	FL	
George	Young	Jacksonville	FL	
		JACKSONVILLE		
robin	dannehower	BEACH	FL	
		Jacksonville		
Maureen	Johnston	Beach	FL	
		Jacksonville		
Summer	Mitchell	Beach	FL	
		JACKSONVILLE		
Jan	Novotny	BEACH	FL	
joe	wiggins	jacksonville beach	FL	
		Jacksonville		
Allison	Zawodny	Beach	FL	
		Jacksonville		
Daniel	Zupa	Beach	FL	
Carol	DiBenedetto	Jacksonville	FL	
elaine	furman	jacksonville	FL	
Amy	Baity	Jax	FL	

Letter Signed by 69,549 Individuals

First Name	Last Name	City	State	Comment
Kathy	Callahan	Jax	FL	
Wendy	H	Jax	FL	
Beth	Manfra	Jax	FL	
Gina	Roadruck	Jax	FL	
Julie	Wright	Jax	FL	
Don	Casper	Jax.	FL	
gretta	lucas	Jay	FL	
Barry	Shouse	Jay	FL	
N	Coyle	Jensen Beach	FL	
Warren	Flemmer	Jensen Beach	FL	
kris	hunt	jensen beach	FL	
Laura	Newton	Jensen Beach	FL	
Cynthia	Rayment	JENSEN BEACH	FL	
Ileen	Sheehan	Jensen Beach	FL	
Paula	Sirianni	Jensen Beach	FL	
Sheryll	Topping	Jensen Beach	FL	
Vanessa	Vadeboncoeur	jensen beach	FL	
Kathy	Wyman	Juno Beach	FL	
julie	anderson	Jupiter	FL	
Joann	Antonaccio	Jupiter	FL	
Lisa	Arcott	Jupiter	FL	
Marco	Bisogno	Jupiter	FL	
Karen	Bond	Jupiter	FL	
Barbara	Boshoff	Jupiter	FL	
Leslie	Chaney	Jupiter	FL	
Marilyn	Dempsey	Jupiter	FL	
Maria	Diaz Rivera	Jupiter	FL	
Joe	Drabin	Jupiter	FL	
mike	grella	Jupiter	FL	
ken	gunther	Jupiter	FL	
Chere	High	Jupiter	FL	
Adrienne	Hochberg	Jupiter	FL	
Kathy	Holey	Jupiter	FL	
Terrance	Hood	Jupiter	FL	
Marla	Hyman	Jupiter	FL	
sondra	Kelly	jupiter	FL	
Jeff	Keswick	Jupiter	FL	
Jeffrey	Keswick	Jupiter	FL	
Judith	Manley	Jupiter	FL	
Frances	MULLANE	Jupiter	FL	
Kim	Munchel	Jupiter	FL	
Kim	N	Jupiter	FL	
Donna	Nimmo	Jupiter	FL	
Helene	Olsen	Jupiter	FL	
Sallie	O'Neill	Jupiter	FL	
charles	quaintance	jupiter	FL	

Letter Signed by 69,549 Individuals

First Name	Last Name	City	State	Comment
Terri	Roberts	Jupiter	FL	
Carolyn	Scheel	Jupiter	FL	
Tammy	Vonlangen	Jupiter	FL	
LISA	WEBB	JUPITER	FL	
Jamie	Webster	Jupiter	FL	
Michele	Willetts	JUPITER	FL	
Michele	Willetts	Jupiter	FL	
Walt	Dick	KENNETH CITY	FL	
Patricia	Audrain	KEY BISCAYNE	FL	
Eva	Gotlib	Key Biscayne	FL	
L	Neumann	Key biscayne	FL	
Joshua	Simon	Key Biscayne	FL	
Dietlinde	Wolf	Key Biscayne	FL	
Dylan	Murphy	Key Colony Beach	FL	
Robert	Borselli	Key Largo	FL	
Barbie	Marquet	Key Largo	FL	
Ingrid	Simo	Key Largo	FL	
Tammy	Swank	KEY LARGO	FL	
Jason	Dubois	Key West	FL	
Colleen	Eden	Key West	FL	
Diana	Flenard	Key West	FL	
Jeffrey	Greene	KEY WEST	FL	
Mary	Guinea	Key West	FL	
Doug	Helliesen	Key West	FL	
Robin	Kory	Key West	FL	
María	Maziere	Key west	FL	
Sandie	Nichols	Key West	FL	
Michael	Stella	Key West	FL	
Jill	Wall	Key west	FL	
Donna	Weeks	Key West	FL	
Susan	Bamford	Keystone Heights	FL	
Cheryl	Owen	Keystone Heights	FL	
Malissa	Walker	Keystone heights	FL	
Issy	Lorenzana	Kiss	FL	
Deborah	Alicea	Kissimmee	FL	
Selena	Ambush	Kissimmee	FL	
Lucy	Asher	Kissimmee	FL	
Hilda	Cannella	Kissimmee	FL	
Chelly	Chevres	Kissimmee	FL	
doug	daddio	kissimmee	FL	
lizbeth	della catena	KISSIMMEE	FL	
Xaymara	Feliberti	Kissimmee	FL	

Letter Signed by 69,549 Individuals

First Name	Last Name	City	State	Comment
Geniva	Ferrer	Kissimmee	FL	
Alysa	Fleisher	Kissimmee	FL	
Bonnie	Fraser	Kissimmee	FL	
Diana	Garcia	Kissimmee	FL	
stephanie	Honore	Kissimmee	FL	
Shannan	Johnson	Kissimmee	FL	
Patricia	Koehler	Kissimmee	FL	
Betzaida	Lopez	Kissimmee	FL	
NOREL	MARTINEZ	kissimmee	FL	
Jackie	Mills	Kissimmee	FL	
Patricia	Ortiz	Kissimmee	FL	
Michael	Peterson	Kissimmee	FL	
Lourdes	Rivera	Kissimmee	FL	
Maria	Rivera	Kissimmee	FL	
Louie	Rodriguez	Kissimmee	FL	
Stephanie	Selznick	Kissimmee	FL	
Mrs. JONI	SKIBO	Kissimmee	FL	
Daniel	Strack	KISSIMMEE	FL	
Edie-Anne	Thiemann	Kissimmee	FL	
Joanne	Thomas	Kissimmee	FL	
Linda	upperman	Kissimmee	FL	
Tina	Zerkle	Kissimmee	FL	
Louisa	ZIEBENBERG	KISSIMMEE	FL	
Mary n Tom	Duval	KW	FL	
Walter	Anderson	Lady Lake	FL	
Joanne	Fauci	Lady Lake	FL	
John	Heigl	Lady Lake	FL	
willism	kaeo	lady lake	FL	
laurie	karp	lady lake	FL	
Francine	Kennedy	Lady Lake	FL	
Marjorie	Martinka	Lady Lake	FL	
Alana	Mawson	Lady Lake	FL	
fred	modugno	Lady Lake	FL	
Louise	Wendt	Lady Lake	FL	
Connie	Ashcraft	Laje Helen	FL	
Donna	Roberson	Lake Alfred	FL	
Eileen	Valachovic	Lake Alfred	FL	
Barbara	Crocco	Lake city	FL	
DAVID	HECKMAN	LAKE CITY	FL	
Sherian	Holt	Lake City	FL	
Brenda	Kallak	Lake City	FL	
Valerie	Ryan	LAKE CITY	FL	
Rita	Smith	LAKE CITY	FL	
Carole	Hartleb	Lake Helen	FL	
JC	Coyne	Lake Mary	FL	
Wendy	Doll	Lake Mary	FL	

Letter Signed by 69,549 Individuals

First Name	Last Name	City	State	Comment
Michael	Locascio	Lake Mary	FL	
Jennifer	Nero	Lake Mary	FL	
John	Randle	Lake Mary	FL	
william	rowe	Lake Mary	FL	
janet	sawyer	LAKE MARY	FL	
Loni	Shore	Lake mary	FL	
Loni	Shorette	Lake Mary	FL	
Laurie	Tabor	LAKE MARY	FL	
Myra	Ummer	Lake Mary	FL	
Lonnie	Albrecht	Lake Panasoffkee	FL	
Jim	Abernethy	Lake Park	FL	
Gina	Bunts	Lake park	FL	
Cheryl	Kirby	LAKE PARK	FL	
Elizabeth	Oranges	Lake Park	FL	
Ginny	Pendas	LAKE PARK	FL	
Kathy	Ralph	Lake Park	FL	
Katherine	Gibbs	Lake Placid	FL	
crystal	Holton	Lake placid	FL	
LORI	LARSON	Lake Placid	FL	
Mayr	Malool	Lake placid	FL	
Elliott	Miller	lake placid	FL	
Evelyn	Chappell	Lake wales	FL	
David	Dubie	Lake Wales	FL	
Cathleen	Lamerton	Lake Wales	FL	
Catherine	Vick	Lake Wales	FL	
Linda	Bailey	Lake Worth	FL	
carrie	Balmer	Lake worth	FL	
Oksana	Bolko	Lake worth	FL	
Karol	Bryan	Lake Worth	FL	
D	Cappa	Lake worth	FL	
LINDA	CASTANO	LAKE WORTH	FL	
Francisco	Castillo	Lake Worth	FL	
Paul	Cole	LAKE WORTH	FL	
Linda	Corcoran	Lake Worth	FL	
Arline	D Meza	Lake Worth	FL	
Linda	DeRosa	Lake Worth	FL	
James	Devitt	LAKE WORTH	FL	
linda	dunn	Lake Worth	FL	
jen	dwyer	lake worth	FL	
Kathy	Eichhof	Lake worth	FL	
maria	galiano	lake worth	FL	
Gloria	Gysbertsen	Lake Worth	FL	
Carmen	Herrera	Lake worth	FL	
Lillian	Hyland	Lake Worth	FL	
SCHUYLER	JOHNSON	LAKE WORTH	FL	

Letter Signed by 69,549 Individuals

First Name	Last Name	City	State	Comment
Mara	Koorse	Lake worth	FL	
Babette	Lewis	Lake Worth	FL	
Anne	Link	Lake Worth	FL	
Margaret	lloyd	LAKE WORTH	FL	
James	Long	Lake Worth	FL	
Lisa	Lynch	Lake Worth	FL	
Ramsay	MacLeod	Lake Worth	FL	
Jon	Madden	Lake Worth	FL	
Drew	Martin	Lake Worth	FL	
Louise	McGowan	Lake Worth	FL	
rhea	moss	Lake Worth	FL	
Lynne	O'Donnell	Lake Worth	FL	
Iris	Olmo	Lake Worth	FL	
Lisanne	Panter	Lake Worth	FL	
Janice	PROBERT	Lake worth	FL	
Robyn	Reichert	Lake Worth	FL	
Dennis	Salazar	Lake Worth	FL	
Tiffany	Scholl	Lake worth	FL	
debbi	sheets	lake worth	FL	
Michelle	Shukas	Lake Worth	FL	
Angela	Sipocz	Lake worth	FL	
Jenniferl	Southern	Lake Worth	FL	
Randy	Trammell	Lake Worth	FL	
Sylvia	Warner	Lake Worth	FL	
Cheryl	Whitehurst	Lake Worth	FL	
Holly	Wilson	Lake Worth	FL	
Anne	Wright	Lake Worth	FL	
Joni	Allen	Lakeland	FL	
Mary	Amelotte	Lakeland	FL	
Stacy	Anders	Lakeland	FL	
Fidel	Arbolaez	Lakeland	FL	
Charlisa	Arthur	Lakeland	FL	
Roberta	Balcer	Lakeland	FL	
Ramona	Blankinship	Lakeland	FL	
Judith	Bodner	Lakeland	FL	
Charlene	Bugnacki	Lakeland	FL	
Howard	Buss	Lakeland	FL	
Michele	Cuadrado	Lakeland	FL	
joy	desmond	Lakeland	FL	
SARAH	DIALS	Lakeland	FL	
Carole	DiCecio	Lakeland	FL	
Gina	Draker	Lakeland	FL	
Elizabeth	Engler	Lakeland	FL	
Kimberley	Escalera	Lakeland	FL	
Marilyn	Gaydos	Lakeland	FL	
Jane	Goldstein	Lakeland	FL	

Letter Signed by 69,549 Individuals

First Name	Last Name	City	State	Comment
laura	harold	lakeland	FL	
Lori	Jackson	LAKELAND	FL	
Julie	Jones	Lakeland	FL	
Lynne	Keithley	Lakeland	FL	
Carla	Korrick	Lakeland	FL	
stephen	koury	lakeland	FL	
Tiffany	Lewis	Lakeland	FL	
Bonnie	Losh	Lakeland	FL	
Janet	Lowenthal	Lakeland	FL	
Tina	Marie	Lakeland	FL	
Jerry	Marshall	Lakeland	FL	
Frank	Mazuca	Lakeland	FL	
Melanie	McCowen	Lakeland	FL	
Richard	McGuire	Lakeland	FL	
Ann marie	Mixon	Lakeland	FL	
Jerry	morris	Lakeland	FL	
Karen	Neubart	Lakeland	FL	
Eduardo	Ojeda	Lakeland	FL	
Carmen	Pagan	Lakeland	FL	
William	Quirk	Lakeland	FL	
Melissa	Ragonese	Lakeland	FL	
Julie	Reynolds	Lakeland	FL	
char	runyan	lakeland	FL	
Linda	salvatore	Lakeland	FL	
Susan	Schenk	Lakeland	FL	
Peter	Schreffler	Lakeland	FL	
Beckie	Smith	Lakeland	FL	
marianne	steverson	LAKELAND	FL	
Richard	Thran	Lakeland	FL	
Denise	Vincent	Lakeland	FL	
WENDY	WALKER	LAKELAND	FL	
Brigit	Ward	Lakeland	FL	
Janice	Westberry	Lakeland	FL	
Janice	Westberry	Lakeland	FL	
Sydney	Whaley	Lakeland	FL	
Mary	Wilson	LAKELAND	FL	
Michael	Wolski	Lakeland	FL	
martha	burton	lakewood ranch	FL	
		LAKESWOOD		
GISELE	DOMIAN	RANCH	FL	
Ramona	Krause	Lakewood Ranch	FL	
Richard	Rothstein	Lakewood Ranch	FL	
Herman	Spinelli	Lakewood Ranch	FL	

Letter Signed by 69,549 Individuals

First Name	Last Name	City	State	Comment
Luda	Usherenko	Lakewood ranch	FL	
Karen	Estel	Land O Lakes	FL	
Shana	Gerwens	Land O Lakes	FL	
Mary	Gullett	Land o lakes	FL	
Teresa	Looney	Land O Lakes	FL	
Dolores	Parra	Land O Lakes	FL	
Jeffrey	Sampson	Land O Lakes	FL	
Joni	Stokes	Land O Lakes	FL	
Clay G.	Colson	Land O' Lakes	FL	
Vivian	Calabria	Land O'Lakes	FL	
Ursula	Thieme	Land O'lakes	FL	
Chris	Alfano	Lantana	FL	
Janine	Coschigano	Lantana	FL	
Danny	Gimpel	Lantana	FL	
Rochelle	Goldfinger	Lantana	FL	
Peyton	Puccio	Lantana	FL	
Polly	Scherer	Lantana	FL	
Mya	Valdez	Lantana	FL	
Alexander	Broskey	Largo	FL	
Renny	Bryden	Largo	FL	
Laurie	Cardinale	Largo	FL	
Al	Criswell	Largo	FL	
SUSAN	DAVIS	LARGO	FL	
Amanda	Fenick	Largo	FL	
Barbara	Giorgio	Largo	FL	
Robert	Giovino	Largo	FL	
Robin	Grace	Largo	FL	
Barbara	Hauck	LARGO	FL	
Diane	Kavanagh	Largo	FL	
Katherine	Koufas-Eisbacher	Largo	FL	
martina	kupitz	Largo	FL	
Sherril	Longano	Largo	FL	
Elida	MacDonald	Largo	FL	
Virginia	Marroquin	Largo	FL	
Linda	Martinez	largo	FL	
Susan	Martinez	Largo	FL	
Barbara	McKeehen	Largo	FL	
Daniel	Morneau	Largo	FL	
Barb	Morrison	Largo	FL	
Barb	Morrison	Largo	FL	
Aga	Piasecka	Largo	FL	
Agnieszka	Piasecka	LARGO	FL	
Sandra	Pike	Largo	FL	
Judy	Robbins	Largo	FL	
James	Robertson	Largo	FL	

Letter Signed by 69,549 Individuals

First Name	Last Name	City	State	Comment
Jane	Salta	largo	FL	
Krista	Sanders	LARGO	FL	
Carol	Schultz	Largo	FL	
IRMA	SHOVER	LARGO	FL	
Quincy	Simon	Largo	FL	
Tamela	Snell	Largo	FL	
Gavi	Stevens	Largo	FL	
Courtney	Storms	Largo	FL	
Crystal	Venuti	Largo	FL	
mardy	weinstein	Largo	FL	
Jo	Wiest	Largo	FL	
Nataliya	Yakovleva	Largo	FL	
Michael	Schweitzer	Lauderdale by the Sea	FL	
melinda	themm	LAUDERDALE LAKES	FL	
STANLEY	GORALCZYK	Lauderhill	FL	
Ian	Nassau	Lauderhill	FL	
Barbara	Quintin	Lauderhill	FL	
Beth	Townsend	Lauderhill	FL	
Devin	Williams	Lauderhill	FL	
Alisa	Patterson	Lbts	FL	
Stanley	Foshay	Lecanto	FL	
Larry	Hearold	Lecanto	FL	
Winton	Wirt	Lecanto	FL	
Janine	Bellina	Leesburg	FL	
Joan	Boera	leesburg	FL	
Natalie	Collins	Leesburg	FL	
Diane	Cote	Leesburg	FL	
Laura	Galliher	Leesburg	FL	
Diane	Hogan	Leesburg	FL	
Anna	Kaczmarek	LEESBURG	FL	
Angela	Klausner	Leesburg	FL	
Helga	LaCava	leesburg	FL	
Nicole	Maharaj	Leesburg	FL	
Diane	Miller	Leesburg	FL	
Rory	Robinson	Leesburg	FL	
Elizabeth	Roman	leesburg	FL	
Barbara	Smith	Leesburg	FL	
debbie	stapleton	leesburg	FL	
Joan	Thornquist	Leesburg	FL	
Beverley	Tisdell	Leesburg	FL	
Mary Beth	Broderson-Soper	Lehigh Acres	FL	
Ingrid	Colberg	Lehigh Acres	FL	
Ana	Gonzalez	Lehigh Acres	FL	
Shari	Hamilton	Lehigh acres	FL	

Letter Signed by 69,549 Individuals

First Name	Last Name	City	State	Comment
Tsuneo	Laikona	Lehigh Acres	FL	
Lisle	Lewis	Lehigh Acres	FL	
Mariela	Marrero	Lehigh Acres	FL	
Tania	Maurer	Lehigh Acres	FL	
Valentina	Moitoso	Lehigh Acres	FL	
Bar	Perey	Lehigh acres	FL	
Judith	Redmond	Lehigh Acres	FL	
Melissa	Renninger	Lehigh Acres	FL	
Marie	Simmons	Lehigh Acres	FL	
Julia	Siteman	Lehigh acres	FL	
Chloe	Summerall	lehigh acres	FL	
Leann	Vanover	Lehigh Acres	FL	
Kathleen	Williams	LEHIGH ACRES	FL	
Marilyn	Hansen	Lighthouse point	FL	
Kathy	Krivit	Lighthouse Point	FL	
Jen	Odom	Lighthouse Point	FL	
Jennifer	Parker	Lighthouse point	FL	
Tim	Rose	Lighthouse Point	FL	
Susan	Stirling	Lighthouse Point	FL	
Jacob	Johnson	Lithia	FL	
Terry	Moores	Lithia	FL	
Margaret	wenzel	LITHIA	FL	
Theresa	Geiger	Live Oak	FL	
Mary	Mobley	Live Oak	FL	
Jo-Ann	Preen	Live Oak	FL	
Trina	White	Live Oak	FL	
Jenifer	Wilson	LOCKHART	FL	
belinda	dining	Long Key	FL	
David	Adams	Longwood	FL	
talia	arnon	longwood	FL	
Timothy	Bartlett	Longwood	FL	
Monica	Betancourt	Longwood	FL	
betsy	cclain	longwood	FL	
Leo	Custer	LONGWOOD	FL	
Christine	Dennis	Longwood	FL	
Tina	Ducker	Longwood	FL	
Elmo	Dunn	Longwood	FL	
Sally	Eadie	Longwood	FL	
Kelly	Hooper	Longwood	FL	
Alan	Keith	Longwood	FL	

Letter Signed by 69,549 Individuals

First Name	Last Name	City	State	Comment
Mary	Pierce	Longwood	FL	
Paul	Saint	Longwood	FL	
Karilyn	Shephard	LONGWOOD	FL	
Mary	Stewart	LONGWOOD	FL	
Ann	Vassiluou	Longwood	FL	
Buffie	Watson	Longwood	FL	
garrett	wells	longwood	FL	
Heather	Wolle	Longwood	FL	
Karen	Wolters	Longwood	FL	
BK	Young	Lox	FL	
Beverly	Basist	Loxahatchee	FL	
Suzy	Berkowitz	Loxahatchee	FL	
Yvonne	Gibson-Serrette	Loxahatchee	FL	
EDward	Holland	Loxahatchee	FL	
Linda	Janney	Loxahatchee	FL	
Nancy	Little	Loxahatchee	FL	
al	lovera	loxahatchee	FL	
Anne	Marchant	LOXAHATCHEE	FL	
M.	Masso	loxahatchee	FL	
Elsy	Shallman	Loxahatchee	FL	
LINDA	SMITH	LOXAHATCHEE	FL	
Terrianne	Tuskes	Loxahatchee	FL	
Susan	Yeager	Loxahatchee	FL	
MONA	BOYD	LULU	FL	
Laurel	Covington	Lutz	FL	
Joel	Dilbert	Lutz	FL	
Deborah	Doman	Lutz	FL	
Lori	Dozark	Lutz	FL	
Paul	Fischer	Lutz	FL	
Barbara	Fite	Lutz	FL	
Marilon	Furman	Lutz	FL	
Jeanette	Glasper	Lutz	FL	
Kathy	Johnson	LUTZ	FL	
Linda	MacLeman	Lutz	FL	
Camille	Rosado	Lutz	FL	
patti	schultze	lutz	FL	
Rodney	Van Vleet	Lutz	FL	
Jan	Bennicoff	Lynn Haven	FL	
Arlene	Rein	Lynn Haven	FL	
Maria	Sharpe	Lynn Haven	FL	
Beverly	Himmelhaver	Macclenny	FL	
Barbara	Roggow	Macclenny	FL	
keene	barbara	madeira Beach	FL	
Nancy	Chapman	Madeira Beach	FL	
barbara	keene	Madeira beach	FL	
Donna	Faulkner	Madison	FL	

Letter Signed by 69,549 Individuals

First Name	Last Name	City	State	Comment
Loretta	Davolos	Maitland	FL	
Jose	Faya	Maitland	FL	
Pamela	Fosky	maitland	FL	
Martin	Frazier	Maitland	FL	
Pam	Frisbey	Maitland	FL	
Maria	Haeger	Maitland	FL	
Carmen	Lilly	Maitland	FL	
Ajay	Taleloveidi	Maitland	FL	
Heather	Wolf	Maitland	FL	
Patricia	Wolfenden	Maitland	FL	
Karlene	Conroy	Malabar	FL	
inge	manasco	malabar	FL	
Danielle	Orr	Malabar	FL	
Christopher	Pozgar	Malabar	FL	
Brenda	Rapoport	Mango	FL	
Ettore	Ciancarelli	Marco Island	FL	
Mary	Griffith	Marco Island	FL	
Becky	Krisko	MARCO ISLAND	FL	
Arleen	Perrotti	Marco Island	FL	
Jill	Rupert	marco island	FL	
MARCY	BERNSTEIN	margate	FL	
Kristen	Bolomey	Margate	FL	
janice	combs	margate	FL	
Randy	Corbin	Margate	FL	
Ash	Decker	Margate	FL	
Grace	Estrada	Margate	FL	
Lidia	González	Margate	FL	
Thea	Kampel	Margate	FL	
Tim	Lovell	Margate	FL	
James	Matthews	Margate	FL	
Linda	McGhee	Margate	FL	
Elizabeth	Mejia	Margate	FL	
Jessica	Murk	Margate	FL	
Maribeth	Newman	Margate	FL	
Carmen	O'Kane	MARGATE	FL	
Carmen	Phillips	Margate	FL	
Brittany	Rivera	Margate	FL	
Ellen	Schoenfeld	Margate	FL	
Donna	Singh	Margate	FL	
Helen	Smylie	Margate	FL	
Joanna	Stalker	Margate	FL	
virginia	wilson	margate	FL	
Margaret	Andem	Marianna	FL	
Haley	Barbee	Marianna	FL	
Lyn	Leeuw	Marianna	FL	
Alysia	Temple	Marianna	FL	

Letter Signed by 69,549 Individuals

First Name	Last Name	City	State	Comment
Dennis	Thompson	Maruon	FL	
Dorian	Aronson	Mary Esther	FL	
Shirley	Highers	Mary Esther	FL	
Theresa	Thornburg	Mary Esther	FL	
B.	Z.	Mary Esther	FL	
Rachel	Spurgeon	Mascotte	FL	
William	Dolly	McAlpin	FL	
Gail	Berre	Medley	FL	
roy	johnson	melbourn	FL	
JOHN	ALLEN	MELBOURNE	FL	
Sally	Anderson	MELBOURNE	FL	
Barbara	Borden	Melbourne	FL	
Dee	Brookshire	Melbourne	FL	
Sharon	cassara	Melbourne	FL	
Christina	Crosby	Melbourne	FL	
Noel	Downey	Melbourne	FL	
Tammy	Durante	Melbourne	FL	
Glenn	Elton	Melbourne	FL	
Alicia	Figueroa	Melbourne	FL	
Kelli	Fisher	Melbourne	FL	
Dolores	Fleming	Melbourne	FL	
Megan	Gamble-Smith	Melbourne	FL	
Hope	Griffin	Melbourne	FL	
Judy	Griffin	Melbourne	FL	
Steve	Griffith	Melbourne	FL	
Sandra	Guyton	Melbourne	FL	
Mila	Henderson	Melbourne	FL	
Earl	Hovermill	Melbourne	FL	
Stacy	Jobe	Melbourne	FL	
tania	kurman	melbourne	FL	
Marianne	Lazarus	Melbourne	FL	
Debby	Livingston	Melbourne	FL	
Marcine	McBride	Melbourne	FL	
William	McKinney	Melbourne	FL	
tiffany	mcturck	melbourne	FL	
Robyn	Merz	Melbourne	FL	
Tia	Moore	Melbourne	FL	
Patricia	Norton	Melbourne	FL	
Rae	Oetter	Melbourne	FL	
sonya	Pierce	melbourne	FL	
Mary	Plantamura	Melbourne	FL	
Apryl	Preston	Melbourne	FL	
Leslie	Ray	melbourne	FL	
Savannah	Reddibg	Melbourne	FL	
Nicholas	Robinson	Melbourne	FL	
Lucille	Serody	Melbourne	FL	

Letter Signed by 69,549 Individuals

First Name	Last Name	City	State	Comment
Patricia	Shelton	MELBOURNE	FL	
Maria	Shepard	Melbourne	FL	
Kent	Smith	Melbourne	FL	
Kathy	Snavely	Melbourne	FL	
Angelique	St.Pierre	MELBOURNE	FL	
Claudette	Steele	Melbourne	FL	
Donna	Steinleitner	Melbourne	FL	
Carol	Stephenson	Melbourne	FL	
sheryl	tolley	Melbourne	FL	
Sharon	Trainor-Hadmack	Melbourne	FL	
Virginia	Utt	Melbourne	FL	
Deb	Walter	Melbourne	FL	
Jane	White	Melbourne	FL	
Candace	Wiley	Melbourne	FL	
Claris	Withrow	Melbourne	FL	
Su-Tana	Young	Melbourne	FL	
Jeanette	Yuodis	Melbourne	FL	
Victoria	Bentley	Melbourne Beach	FL	
Jan	Bertness	Melbourne Beach	FL	
Lorraine	Franzen	Melbourne Beach	FL	
Robert	Schoonmaker	Melbourne Beach	FL	
JinnySITEISSUES	Lee	MELROSE	FL	
Margaret	Maloney	Melrose	FL	
Jill	Tew	Melrose	FL	
Patricia	A.Seipel	Merritt Island	FL	
DONNA	BARBRO	Merritt Island	FL	
Cecilia	Behrendt	Merritt island	FL	
Bryan	Brooks	Merritt Island	FL	
Jean	Chisholm	Merritt Island	FL	
Summer	Devlin	Merritt Island	FL	
Judy	Dufresne	Merritt Island	FL	
Leyah	FREDERICKS	Merritt Island	FL	
Melissa	Gilbert	merritt island	FL	
lucy	horsch	merritt island	FL	
Melanie	Huss	Merritt Island	FL	
Kimberly	Jarvis	MERRITT ISLAND	FL	
M	Jernigan	Merritt Island	FL	
Sara	Joyce-Webb	Merritt Island	FL	
Sharon	Kermes	Merritt Island	FL	
Sandra	Kicinski	Merritt Island	FL	

Letter Signed by 69,549 Individuals

First Name	Last Name	City	State	Comment
Tanya	Knappman	Merritt Island	FL	
louise	martin	Merritt Island	FL	
Debbie	Martini	Merritt Island	FL	
charlyn	moore	merritt island	FL	
Kim	P	Merritt Island	FL	
Amanda	Rewinkel	Merritt Island	FL	
Julie	Seberry	Merritt island	FL	
Ronald	Tarach	Merritt Island	FL	
Fran	Teders	Merritt Island	FL	
Susan	Termini	Merritt Island	FL	
Susan	Termini	MERRITT ISLAND	FL	
Lovey	Love	MIA	FL	
Delia	A	Miami	FL	
Susan	Aarons	Miami	FL	
Ramiro	Abal	Miami	FL	
wray	abercrombie	miami	FL	
richard	acosta	miami	FL	
Angelica	Alcantara	Miami	FL	
Miss.Mandy	Alcurrie	MIAMI	FL	
Gloria	Alfonso	Miami	FL	
claudia	allakpezoun	Miami	FL	
Maria	Almonte	Miami	FL	
Choky	Alvarez	Miami	FL	
Kathleen	Amick	MIAMI	FL	
Jennifer	Andrade	Miami	FL	
Hilda	Andrews	Miami	FL	
Josefa	Arana	MIAMI	FL	
josefa	arana	Miami	FL	
Leonor	Arango	Miami	FL	
Cindy	Araya	Miami	FL	
Elsa	Arellano	Miami	FL	
Sharon	Avello	MIAMI	FL	
Dayana	Avila	Miami	FL	
Marlen	Bacerio	Miami	FL	
steven	bagenski	Miami	FL	
Beatriz	Baldan	Miami	FL	
Maria	Barahona	Miami	FL	
Monica	Baugher	Miami	FL	
Dalina	Bayon	Miami	FL	
Patricia	Behar	Miami	FL	
Kaatje	Bernabei	Miami	FL	
Dolores	Betancourt	Miami	FL	
Francois	Bezuidenhout	Miami	FL	
Liloo	Biox	Miami	FL	
David	Blair	Miami	FL	

Letter Signed by 69,549 Individuals

First Name	Last Name	City	State	Comment
kate	Blims	Miami	FL	
Debbie	Bonnet	Miami	FL	
Debbie	Bonnet	Miami	FL	
Silvia	Borda	Miami	FL	
Randy	Brauntuch	Miami	FL	
Irene	Brizard	Miami	FL	
Onno	Bulk	Miami	FL	
mihai	c	miami	FL	
Greta	Cabanas	Miami	FL	
Connie	Calla	Miami	FL	
Elizabeth	Cano	Miami	FL	
Francheska	Cardona	Miami	FL	
Flavio	Cardoso	Miami	FL	
Lillie	Carias	MIAMI	FL	
Victoria	Carpenter	Miami	FL	
Arlette	Casellas	Miami	FL	
Tania	Castanon	Miami	FL	
Olga	Castello	Miami	FL	
sirod	Castro	Miami	FL	
Tara	Cejas	Miami	FL	
Laura	Chico	Miami	FL	
Christian	Clausen	MIAMI	FL	
Sandra M.	Collazo	Miami	FL	
Raymond	Collins	Miami	FL	
Linda	Conner	Miami	FL	
Leticia	Coo	Miami	FL	
katusha	cornejo	miami	FL	
Yma	Corrales	Miami	FL	
Timothy	Cotter	Miami	FL	
Olga	Cruces	Miami	FL	
Lisa	Crum	Miami	FL	
katrina	Daniel	Miami	FL	
Adriana	De la Garza	Miami	FL	
Gabriel	de la Iglesia	MIAMI	FL	
Natalie	De la vega	Miami	FL	
MICHAEL	DEBORD	MIAMI	FL	
RAUL	DEL SOLAR	Miami	FL	
Dania	Delavega	Miami	FL	
Barbara	Delgado	Miami	FL	
Ximena	Delgado	Miami	FL	
Michele	Denlinger	Miami	FL	
Wescela	Dennis	Miami	FL	
Myra	Dewhurst	Miami	FL	
Anarelys	Diaz	Miami	FL	
Janet	Diaz	Miami	FL	
MARIA	DIAZ	MIAMI	FL	

Letter Signed by 69,549 Individuals

First Name	Last Name	City	State	Comment
Alexa	Dinello	miami	FL	
Debbie	Dunn	Miami	FL	
Carmen	Duque de Estrada	Miami	FL	
Esteban	E	Miami	FL	
sarah	eaton	MIAMI	FL	
michael	edghill	miami	FL	
Chet	Elfenbein	MIAMI	FL	
Dario	Endara	Miami	FL	
Dinora	Engineer	Miami	FL	
Yasmin	Engineer	Miami	FL	
Lidice	Escalona	Miami	FL	
E E	Estrada	MIAMI	FL	
Susana	Falconi	Miami	FL	
Carol	Farber	Miami	FL	
Barbara	Fernandez	Miami	FL	
Jesse	Fernandez	Miami	FL	
Jose	Fernandez	Miami	FL	
Mari	Fernandez-Ledón	Miami	FL	
Carol	Fontani	miami	FL	
Katrina	Freire	Miami	FL	
Laurence	Frishman	Miami	FL	
Daphne	Gaetjens	Miami	FL	
Cecilia	Gaines	Miami	FL	
Maggie	Garcia	Miami	FL	
Esther	Garvett	Miami	FL	
TALLULAH	GEORGE	MIAMI	FL	
Shannon	Gilvey	Miami	FL	
Barbara J	Glass	Miami	FL	
Olga	Godoy	Miami	FL	
Laura R.	Goldstein	Miami	FL	
Melissa	Gomez Hernandez	MIAMI	FL	
Gladys	Gonzalez	Miami	FL	
kristin	gonzalez	miami	FL	
Lauren	Gonzalez	Miami	FL	
siradelta	Gonzalez	Miami	FL	
Antonio	González	Miami	FL	
Linda	Greenfield	Miami	FL	
Maralyn	Grosswald	Miami	FL	
Janet	Hall	MIAMI	FL	
Nancy	Harrington	Miami	FL	
Rosa	Haupt	Miami	FL	
Sylvia	Heller	MIAMI	FL	
Harold	Henry	Miami	FL	
Joey	Henson	Miami	FL	
Olga	Hermandez	Miami	FL	

Letter Signed by 69,549 Individuals

First Name	Last Name	City	State	Comment
Danne	Hernandez	Miami	FL	
esther	hernandez	Miami	FL	
Susana	Hernandez	Miami	FL	
Rosaura	Higgins	Miami	FL	
Mark	Hill	Miami	FL	
Barbara	Hingston	Miami	FL	
Debora	Hojda	Miami	FL	
Ana	Ireta	Miami	FL	
Melissa	J simon	Miami	FL	
Patricia	Jaramillo	Miami	FL	
Elizabeth	Jarquín	Miami	FL	
Maria	jidy	Miami	FL	
lance	jimenez	miami	FL	
Norma	Jimenez	Miami	FL	
Nicole	Jo	Miami	FL	
Wendy	Joffe	Miami	FL	
Logan	Johnson	Miami	FL	
Darryl	Jones	MIAMI	FL	
Morela	Jova	Miami	FL	
Jennifer	Kardys-Delgado	Miami	FL	
Adele	Karp	MIAMI	FL	
Michelle	Kehm	MIAMI	FL	
Anne Marie	Kirkland	Miami	FL	
Richard	Kramer	Miami	FL	
Kyle	Krause	MIAMI	FL	
Steve	Kravitz	Miami	FL	
Ofelia	Lam	MIAMI	FL	
Paula	Lancaster	Miami	FL	
Marilyn	Leban	Miami	FL	
Marissa	Lew	Miami	FL	
Stephanie M	Lewis	Miami	FL	
Diane	Lindner	Miami	FL	
Isis	Llorens	Miami	FL	
Javier	Lluch	Miami	FL	
Louis	Lodyga	Miami	FL	
S	Logan	Miami	FL	
juan f	lopez	Miami	FL	
margarita	lopez	Miami	FL	
Terry	Lopez	MIAMI	FL	
Linda	Lorena	Miami	FL	
Phillip	Macias	Miami	FL	
James	Madden	Miami	FL	
Nathalie	Maltez	MIAMI	FL	
Donata	Maluzenska	Miami	FL	
Roxanne	Mantese	Miami	FL	
Damara	Mantrana	Miami	FL	

Letter Signed by 69,549 Individuals

First Name	Last Name	City	State	Comment
Jelena	Marković	Miami	FL	
Deb	Martin	Miami	FL	
lillian	martinez	miami	FL	
Marta	Martinez	Miami	FL	
Claudia	Martins	Miami	FL	
OLga	Martorell	Miami	FL	
Lourdes	Matzinger	Miami	FL	
Janet	Mayers	Miami	FL	
Bonnie	Mc Cune	Miami	FL	
Carol	McDonald	Miami	FL	
Paula	Mckee	Miami	FL	
Tatiana	Medina	Miami	FL	
Elena	Mendez	Miami	FL	
Isis	Mendez	Miami	FL	
Danny	Mendoza	MIAMI	FL	
Betty	Menendez-Aponte	Miami	FL	
kelly	Meskita	Miami	FL	
Gillian	Miller	Miami	FL	
PHYLLIS	MILLER	MIAMI	FL	
Cindy	Mindlin	Miami	FL	
Julie	Miro	Miami	FL	
Debi	Mohan	Miami	FL	
Sandy	Molinares	Miami	FL	
Gaby	Monge	MIAMI	FL	
Iris	Montalvo	Miami	FL	
EDWARD	MORALES	MIAMI	FL	
Dario	Morell	Miami	FL	
Katherine	Morgan	Miami	FL	
Esther	Munguia	Miami	FL	
Emma	Muniz	Miami	FL	
Giannelli	Munoz	miami	FL	
Cristina	Murguia	Miami	FL	
Rashmi	Murthy	Miami	FL	
Michael	Nagy	Miami	FL	
Maria	Nava	Miami	FL	
Maggie	Neto	Miami	FL	
Greg	Neumann	Miami	FL	
PETER	NIXON	MIAMI	FL	
Enrique	Noble	Miami	FL	
Ronald	Norman	Miami	FL	
amado	nunez	miami	FL	
Lisa	Oberlander	Miami	FL	
Xiomara	Oro	Miami	FL	
Mark	Osman	Miami	FL	
Victor	Ospina	Miami	FL	

Letter Signed by 69,549 Individuals

First Name	Last Name	City	State	Comment
Maria	Oviedo	Miami	FL	
Marta	Pallidine	Miami	FL	
Maria	Papazian	Miami	FL	
Maria	Paredes	Miami	FL	
yolanda	paris	miami	FL	
Daphne	Parker	MIAMI	FL	
Pam	Patterson	Miami	FL	
carmen	pelaez	Miami	FL	
Martha	Pena	Miami	FL	
Bozena	Pentzke	MIAMI	FL	
Leticia	Perassi	Miami	FL	
Diana	Perez	Miami	FL	
Janet	Perez	Miami	FL	
Jessica	Perez	Miami	FL	
Jen	Perlaki	Miami	FL	
Leina S	Persaud	MIAMI	FL	
ilaria	pezzatini	miami	FL	
Leah	Picciano	Miami	FL	
Maria	Pocaterra	Miami	FL	
Silvana	Podgaetz	Miami	FL	
AUSTIN	PROVINS	Miami	FL	
Teresa	Ramos	Miami	FL	
Ana	Restrepo	Miami	FL	
LILIAN	Revuelta	Miami	FL	
Elena	Reyes	Miami	FL	
claudia	rico	miami	FL	
Zahia	Rizk	Miami	FL	
Ana	Roca	Miami	FL	
Adriana	Rodriguez	Miami	FL	
Ana	Rodriguez	Miami	FL	
CRISTINA	Rodriguez	miami	FL	
Edda	Rodriguez	Miami	FL	
james	rodriguez	miami	FL	
Maria	Rodriguez	MIAMI	FL	
maria	rodriguez	miami	FL	
Mireya	Rodriguez	Miami	FL	
Rebecca	Rodriguez	Miami	FL	
Shannon	Rodriguez	Miami	FL	
Tanya	Rodriguez	Miami	FL	
MARGHERITA	ROMERO	Miami	FL	
Patricia	Rothman	Miami	FL	
Gisel	Ruiz	Miami	FL	
Zulma	Ruiz	Miami	FL	
Christiane	Rutkowski	Miami	FL	
Nancy	Sadowsky	miami	FL	
AnaMaria	Salcedo	Miami	FL	

Letter Signed by 69,549 Individuals

First Name	Last Name	City	State	Comment
Mildred	Sanchez	Miami	FL	
Monika	Sanchez	Miami	FL	
Linda	Sanford	Miami	FL	
Ruben	Santiago-Lugo	Miami	FL	
Sumita	Sengupta	Miami	FL	
Yadi	Sferra	Miami	FL	
Anne	Sheldon	Miami	FL	
willis	sherman	miami	FL	
Janet	Shipes	Miami	FL	
Tim	Shortino	Miami	FL	
Diego	Siller	Miami	FL	
Sergio	Solis	Miami	FL	
Claudia	Solorzano	Miami	FL	
Alli	Somm	Miami	FL	
Virginia	Soregaroli	Miami	FL	
Jose	Soto	Miami	FL	
Madeline	Spain	Miami	FL	
Barbara	Speranza	Miami	FL	
Gail	Spund	Miami	FL	
Liana	Stanton	Miami	FL	
Sophia	Staubli	Miami	FL	
Hildegard	Stevens	Miami	FL	
Maria	Stevenson	Miami	FL	
lLeana	Sune	Miami	FL	
Julie	Suris	Miami	FL	
Alina	Szostak	Miami	FL	
yvonne	Tacoronte	Miami	FL	
Mary Ann	Talmadge	MIAMI	FL	
Mark	Tardif	Miami	FL	
Susie	Tealdo	Miami	FL	
J	Tizon	Miami	FL	
M Lorraine	Torres	MIAMI	FL	
Maria	Tourino	Miami	FL	
Juan	Tovar	Miami	FL	
Asdur	Triff	Miami	FL	
Erin-Lynne	Tuckwell	Miami	FL	
Alex	Turnbull	Miami	FL	
Jimy	Utrl	Miami	FL	
bruce	vaben	miami	FL	
Jennifer	Vaca	Miami	FL	
Jill	Val	Miami	FL	
Glenda	Valle	Miami	FL	
Fabienne	Varela	Miami	FL	
Kata	Vazir	Miami	FL	
NELLY	VEGA	MIAMI	FL	
Patty	velez	Miami	FL	

Letter Signed by 69,549 Individuals

First Name	Last Name	City	State	Comment
Joanne	Vicente	Miami	FL	
Adria	Villaverde	Miami	FL	
Maria luisa	Wells	Miami	FL	
James	Whitelock	Miami	FL	
sharon	williams	miami	FL	
Jessica	Wood	Miami	FL	
doria	wosk	MIAMI	FL	
Patti	Wynn	Miami	FL	
Martina	Yanez	Miami	FL	
Cristina	Zambrana	Miami	FL	
Georgios	Zervos	Miami	FL	
robert	zurenda	miami	FL	
Maria	Leon	Miami Beach	FL	
choky	alvarez	Miami Beach	FL	
Rodit	Arcos	Miami Beach	FL	
Sissi	Asperti	Miami Beach	FL	
Karim	Baptista	Miami Beach	FL	
Johana	Barbeito	Miami Beach	FL	
louis	bondi	miami beach	FL	
Alex	Briceno	Miami Beach	FL	
Jessica	Broder	Miami Beach	FL	
Edgar	Cabral	Miami Beach	FL	
Brigid	Campbell	Miami Beach	FL	
Jeffrey	Christo	Miami Beach	FL	
EDWARD	CUBERO	Miami Beach	FL	
Kanaka	Dharini	Miami Beach	FL	
Patricia	Duggo	Miami Beach	FL	
Harry	Edelman	Miami Beach	FL	
Vanessa	Fuentes	Miami beach	FL	
Jane	Hart	Miami Beach	FL	
Claudio	Hermida	Miami Beach	FL	
linda	horkitz	miami Beach	FL	
Quida	Jacobs	Miami Beach	FL	
BETTY	KING	MIAMI BEACH	FL	
Christian	Kowalski	Miami Beach	FL	
Maria	Kuzina	Miami Beach	FL	
Maria	Leon	Miami Beach	FL	
Lorena	Maldonado	Miami Beach	FL	
analia	marino	miami beach	FL	
Yoslin	Perryman	Miami Beach	FL	
Silvia	Petracchi	Miami beach	FL	
Jessica	Pita	Miami Beach	FL	
Alvera	Pritchard	Miami Beach	FL	
Susanna	Purucker	Miami Beach	FL	
Rebeca	Rodriguez	Miami Beach	FL	
Carolina	Rozo	Miami Beach	FL	

Letter Signed by 69,549 Individuals

First Name	Last Name	City	State	Comment
freddy	sall	miami beach	FL	
Carlos	Sampedro	Miami Beach	FL	
Shirley	Solis	Miami Beach	FL	
Adam	Sulkowski	MIAMI BEACH	FL	
Lisa	Umbel	Miami Beach	FL	
Celeste	VeZolles	Miami Beach	FL	
Sol	Vilar	Miami Beach	FL	
Nayra	Villate	Miami Beach	FL	
Vanessa	Williams	Miami Beach	FL	
Ernest	Garcia	Miami Gardens	FL	
Idanay	Gonzalez	Miami gardens	FL	
Joyce	Winebrenner	Miami Gardens	FL	
Eilyn D	Cascante	Miami Lakes	FL	
Maria	Castano	Miami Lakes	FL	
Paola	Castano	Miami Lakes	FL	
diana	del rio	miami lakes	FL	
Ivelisse	Duque	Miami Lakes	FL	
Nicole	Feanny	Miami Lakes	FL	
Maureen	Futch	MIAMI LAKES	FL	
Kim	Gardela	Miami Lakes	FL	
Cristy	Lugo	Miami Lakes	FL	
Donna Lynne	Polson	Miami Lakes	FL	
Mario	Velarde	MIAMI LAKES	FL	
Katia	Bechara	Miami Shores	FL	
Andres	Paredes	MIAMI SHORES	FL	
Valerie	McCarty	Miami Springs	FL	
Lourdes	Militello	Miami Springs	FL	
Ileana	Rego	Miami Springs	FL	
Osvaldo	Rocafort	Miami.	FL	
lane	Devereaux	micanopy	FL	
David	Patnaude	Micanopy	FL	
Robin	Taylor	Micanopy	FL	
Tim	Glover	Micco	FL	
Dee	Berry	Middleburg	FL	
LORI	BRANNEN	MIDDLEBURG	FL	
Joy	Fish	Middleburg	FL	
Denise	Freeman	Middleburg	FL	
Myrna	Jordan	Middleburg	FL	
patricia	mcdermott	middleburg	FL	
Linda	Phillips	Middleburg	FL	
Jamie	Thomas	Middleburg	FL	
Traci	Tillman	Middleburg	FL	
martin	walls	Middleburg	FL	
Tammy	Zier	Middleburg	FL	
Tina	Beedle	MILTON	FL	
Karen	Bunze	Milton	FL	

Letter Signed by 69,549 Individuals

First Name	Last Name	City	State	Comment
Camille	Fiveash	Milton	FL	
Charlene	Flint	Milton	FL	
E	Gold	Milton	FL	
Janice	Karabin	Milton	FL	
Lori	Lowery	Milton	FL	
Michael	Ott	Milton	FL	
Christa	Pate	MILTON	FL	
Sonya	Stangeland	Milton	FL	
Marla	Stroup	Milton	FL	
Brenda	Suschena	Milton	FL	
Robin	Thomas	Milton	FL	
Sherry	Troutwine	Milton	FL	
Laura	Ward	Milton	FL	
Itheria	Williams	Milton	FL	
Theresa	Yankovoy	Milton	FL	
Jo	Chapman	MIMS	FL	
Andrea	Chisari	Mims	FL	
Andrea	Chisari	Mims	FL	
Andrea	Chisari	Mims	FL	
Pamela	McBee	Mims	FL	
Teri	Smyth	Mims	FL	
Debbie	Wathen	Mims	FL	
Zina	Bejaoui	Minneola	FL	
Judith	Blaylock	Minneola	FL	
Mary	Diem	Minneola	FL	
James	Sorrells	Minneola	FL	
Carole	Bird	Miramar	FL	
Cynthia	Bowen	Miramar	FL	
Victor	Floresmeyer	Miramar	FL	
Pilar	Garcia	Miramar	FL	
Shelly	Isaacs	Miramar	FL	
Rose	Jimenez	Miramar	FL	
Gustavo	Mendez	Miramar	FL	
Maggie	Pena	Miramar	FL	
Julissa	Rodriguez	Miramar	FL	
Marsha	Taylor	Miramar	FL	
Iina	villagarcia	Miramar	FL	
Grace	Wong	Miramar	FL	
Kaitlyn	Coons	Miramar Beach	FL	
Susana	Hernandez	Mismo	FL	
Louise	Dunlap	Monticello	FL	
Ann	Miller	Monticello	FL	
Cinthia	Stephens	Monticello	FL	
Shanna	Damien	Morriston	FL	
James	Haag	MORRISTON	FL	
Beverly	Jansen	Morriston	FL	

Letter Signed by 69,549 Individuals

First Name	Last Name	City	State	Comment
Joann	Lovegrove	Morrison	FL	
jerry	bohmann	mount dora	FL	
Linda	Gushee	Mount Dora	FL	
Lari	Thaw	Mount Dora	FL	
Sandra	Ginett	Mount dora fl	FL	
Robert	Chase	Mulberry	FL	
Wendy	Mercer	Mulberry	FL	
Cindy	Bergen	Myakka city	FL	
Gail	Clifton	Myakka City	FL	
Jennifer	Reed	Myakka City	FL	
Lucia	C	N Bay village	FL	
Cindy	Littlefield	N Ft Myerd	FL	
Debra	Cosentino	N Ft Myers	FL	
Caroline	McKinney	N Ft Myers	FL	
Dayana	Zuluaga	N Lauderdale	FL	
Tania	Janek	N Miami beach	FL	
		N Redington		
Carl	Semmelhaack	Beach	FL	
Patricia	Abrams	N. Ft. Myers	FL	
Sandra	Darrall	N. Miami	FL	
Greg	Strauss	n. miami beach	FL	
Nelson	Viera	N. Miami Beach	FL	
Lynn	Atkinson	N. Myers	FL	
Kelly	Wadsworth	N.s.b.	FL	
Morgan	Hinds	Naple	FL	
Ing	Aren	Naples	FL	
Dimitra	Arneson	Naples	FL	
Karina	Bahena	Naples	FL	
Laura	Barnes	Naples	FL	
Nina	Berlin	Naples	FL	
Andrea	Bujnackova	Naples	FL	
Cory	Caldwell	Naples	FL	
Alison	Carr	Naples	FL	
Heather	Carr	Naples	FL	
jan	Cioci	Naples	FL	
Lisa	Covelli	Naples	FL	
Bobbie Lee	Davenport	NAPLES	FL	
Gerald	DeBaun	Naples	FL	
Marianne	Defoggi	Naples	FL	
Lea	Derence	Naples	FL	
Linda	Diaz	Naples	FL	
Nancy	Dillard	Naples	FL	
Julie	Drevenkar	Naples	FL	
Pamela	Dugan	NAPLES	FL	
Lauri	Elliot	Naples	FL	
Mellisa	Elrick	Naples	FL	

Letter Signed by 69,549 Individuals

First Name	Last Name	City	State	Comment
Maria	Fitzgerald	Naples	FL	
Karen	Flounlacker	Naples	FL	
Susan	Gallo	Naples	FL	
Alice	Gard	NAPLES	FL	
Dawn	Garrett	Naples	FL	
Diane	Getlet	Naples	FL	
Suzanne	Giddings	Naples	FL	
Cathy	Grassi	Naples	FL	
Catherine	Haffey	Naples	FL	
Vanessa	Heredia	Naples	FL	
Janet	Hoffman	Naples	FL	
Lovice	Holland	Naples	FL	
Gina	Jones	Naples	FL	
Suz	Kays	Naples	FL	
Sydney	Kilgus-Vesely	Naples	FL	
Bonita	Knapp	Naples	FL	
rocio	lario	Naples	FL	
rocio	lario	naples	FL	
Susan	Lasky Jesella	Naples	FL	
Gale	Lazarus	Naples	FL	
Covi	Lopez	Naples	FL	
Babs	Marchand	Naples	FL	
Nancy	Mclaughlin	Naples	FL	
Susan	Mehas	NAPLES	FL	
judy	mickey	naples	FL	
Diane	Miller	Naples	FL	
Jay	Mironov	Naples	FL	
Zahna	Murray	Naples	FL	
R	N	Naples	FL	
KimNberly	Panarelli	Naples	FL	
Constance	Parry	Naples	FL	
Margarita	Pino	Naples	FL	
John	Preli	Naples	FL	
Aileen	Queen	Naples	FL	
Rosa	Roman	Naples	FL	
IN A	ROSENTRAEGER	NAPLES	FL	
Lu	Salter	Naples	FL	
Marsha	Schaub	Naples	FL	
Lorrie	Scott	Naples	FL	
Karen	shain	naples	FL	
Sharyn	Shubert	Naples	FL	
NANCY. J	Smith	Naples	FL	
Cesarina	Somogy	Naples	FL	
Paula	Stevenson	Naples	FL	
pam	stocklmeir	naples	FL	
Ann	Stumbo	Naples	FL	

Letter Signed by 69,549 Individuals

First Name	Last Name	City	State	Comment
SHELLY	TEATERS	NAPLES	FL	
Allan	Thomas	Naples	FL	
Patricia	Toner	Naples	FL	
Gloria	Trinka	Naples	FL	
Lori	Vail	Naples	FL	
Margie	Villalonga	naples	FL	
Alyce	Wade	Naples	FL	
Heather	Wesling	Naples	FL	
Anne	White	Naples	FL	
Andrea	Wildner	Naples	FL	
Mary	Wilson	Naples	FL	
Adriana	Winters	NAPLES	FL	
Darlene	Wolf	NAPLES	FL	
Davis	Wolf	Naples	FL	
Robert	Wolf	NAPLES	FL	
Crystal	Wrycza	Naples	FL	
Patti	Wynn	Naples	FL	
Petra	Zrnikova	Naples	FL	
Lee	Diggs	Navarre	FL	
Jessica	Heinzl	Navarre	FL	
Kathryn	Mask	Navarre	FL	
Roswitha	Matthews	Navarre	FL	
Tori	Morris	Navarre	FL	
J	Thomas	Navarre	FL	
Patricia	Faggionato	NBV	FL	
Molly	Blasko	Neptune Beach	FL	
Christie	Castner	Neptune Beach	FL	
Candy	Sullivan	Neptune Beach	FL	
Judith	White	neptune Beach	FL	
		NEW PORT		
Toni	Acuna	RICHEY	FL	
Amy	Anderson	new port richey	FL	
Virginia	Atkinson	New port Richey	FL	
TAMMY	BOBBITT	New Port Richey	FL	
Kim	Brace	New Port Richey	FL	
Jeanne	Cella	New Port Richey	FL	
Jill	Clark	New Port Richey	FL	
Susan	Clifford	New Port Richey	FL	
amy	cobb	new port richey	FL	

Letter Signed by 69,549 Individuals

First Name	Last Name	City	State	Comment
Gina	Cracchiolo	New Port Richey	FL	
Lisa	Curl	New Port Richey	FL	
Luci	Fowler	new port richey	FL	
Debra	Gray	New Port Richey	FL	
Denise	Hall	New Port Richey	FL	
John	Jackson	NEW PORT RICHEY	FL	
DONNA	JETTE	NEW PORT RICHEY	FL	
Sharon	Kaylor	New Port Richey	FL	
Rick	Lemme	New Port Richey	FL	
Keth	Luke	New Port Richey	FL	
Graciela	Manjarres	New Port Richey	FL	
Becky	Mcclain	New port richey	FL	
Kathy	Montero	New Port Richey	FL	
Regan	Moretti	New Port Richey	FL	
Deanna	Mousaw	New Port Richey	FL	
Rebekah	Obrien	New port Richey	FL	
Susan	oconnor	NEW PORT RICHEY	FL	
Eileen	O'Rawe	New Port Richey	FL	
Frank	Pfost	New Port Richey	FL	
Carla	Pierce	New Port Richey	FL	
Donna	Price	NEW PORT RICHEY	FL	
Rebecca	Schneider	New Port Richey	FL	
Patsy	Shafchuk	New Port Richey	FL	

Letter Signed by 69,549 Individuals

First Name	Last Name	City	State	Comment
Renee	Smith	New port richy	FL	
R	T	New Port Richey	FL	
Jeff	Tarczewski	New Port Richey	FL	
HARRY	TZOUMAS	NEW PORT RICHEY	FL	
Barbara	Seiler	New Port Richey.Florida	FL	
Debra	Lancia	NEW PRT RCHY	FL	
Judith	Bank	New Smyrna	FL	
sally	setaro	NEW SMYRNA	FL	
Ruth	Sawyer	New Smyrna Bch.	FL	
Virginia	Baker	New Smyrna Beach	FL	
Elizabeth	Brown	New Smyrna Beach	FL	
Judith	Burt	New Smyrna Beach	FL	
Christine	Diorio	New Smyrna Beach	FL	
Angela	Earle	New Smyrna Beach	FL	
SHANNON	GEIS	NEW SMYRNA BEACH	FL	
Lynda	Leibowitz	New Smyrna Beach	FL	
phil	wagner	new smyrna beach	FL	
Milt	Weisman	New Smyrna Beach	FL	
Lisa	Whitcomb	New Smyrna Beach	FL	
Erin	Wilkes	New Smyrna Beach	FL	
Nancy	Zuber	New Smyrna Beach	FL	
Sara	Freeborn	Newberry	FL	
Cindy	Hearn	Newberry	FL	
Louis	Toombs	Newberry	FL	
Bernadine	Turner	Newberry	FL	
Martha	Waltman	Newberry	FL	
Mary	Morales	NewPortRichey	FL	
Diana	Fisher	Niceville	FL	

Letter Signed by 69,549 Individuals

First Name	Last Name	City	State	Comment
Sandra	Kresin	Niceville	FL	
Caroline	Moorer	Niceville	FL	
Laura	Ramon	niceville	FL	
Karen	Reed	Niceville	FL	
catherine	Smith	NICEVILLE	FL	
David	Wheeler	Niceville	FL	
Julia	Wheeler	Niceville	FL	
Patty	Bass	Nokomis	FL	
Cheli	Bremmer	Nokomis	FL	
joan	burgins	Nokomis	FL	
Laurie	Cantz	Nokomis	FL	
Suzanne	Cavallo	Nokomis	FL	
Jill	Clark	Nokomis	FL	
Patricia	DeLuca	Nokomis	FL	
Nili	Dutton	Nokomis	FL	
Cyndi	Morris	Nokomis	FL	
Sara	Pruitt	NOKOMIS	FL	
Karen	Reuter	Nokomis	FL	
debbie	smetts	nokomis	FL	
R	MCHAM	NORTH PALM BEACH	FL	
Cynthia	West	North Port	FL	
Madalyn	Levy	North bay village	FL	
Juan	Perez	North Bay Village	FL	
Thomas	Blazier	North Fort Myers	FL	
Lois	Blood	North Fort Myers	FL	
Lawrence	Gordin	NORTH FORT MYERS	FL	
Jennifer	Hudson	North Fort Myers	FL	
Alison	Sirak	North Fort Myers	FL	
Tammy	Struffolino	North Fort Myers	FL	
Jennifer	Decker	North Lauderdale	FL	
Donna	McCully	North Lauderdale	FL	
Mirian	Osorio	North Lauderdale	FL	
Raquel	Quintana	North Lauderdale	FL	

Letter Signed by 69,549 Individuals

First Name	Last Name	City	State	Comment
Vanessa	Arias	North miami	FL	
Alina	Cardenas	North Miami	FL	
Nancy	Dotel	North Miami	FL	
RedElisa	Mendoza	North Miami	FL	
Jessica	P	North miami	FL	
Maria	Ritter	North Miami	FL	
Howard	Rouser	North Miami	FL	
christina	avati	North Miami beach	FL	
johanna	bensalel	north miami beach	FL	
Jesse	Bicardi	North Miami beach	FL	
Jennifer	Dasilva	North Miami beach	FL	
Phyllis	Derfner	North Miami Beach	FL	
Lourdes	Diaz	North Miami Beach	FL	
Nancy	Diaz	North Miami Beach	FL	
Esther	Dooley	NORTH MIAMI BEACH	FL	
Marlene	Font	North Miami Beach	FL	
Ana	Guzman	North Miami Beach	FL	
Gordon	Price	North Miami Beach	FL	
Haydee	Rodriguez	North Miami Beach	FL	
anna	val	NORTH MIAMI BEACH	FL	
sue	baker	north palm beach	FL	
Sherral	Hornaday	North Palm Beach	FL	
Cameron	Jaggard	North Palm Beach	FL	
Patrick	Lehmann	North palm beach	FL	
Diane	Aliperti	North Port	FL	
Jennifer	Barry	North port	FL	
Wendy	Dowling	North Port	FL	
Heather	Englar	NORTH PORT	FL	
eileen	FONFERKO	NORTH PORT	FL	

Letter Signed by 69,549 Individuals

First Name	Last Name	City	State	Comment
Willow	Fussell	North port	FL	
Catherine	Green	NORTH PORT	FL	
Patricia	Henson	North Port	FL	
Stephen	Howard	North Port	FL	
Frank	LaMond	North Port	FL	
Rose	Lofaso	North port	FL	
colonel	meyer	North Port	FL	
Cheri	Moore	North Port	FL	
David	N	North Port	FL	
Sharon	Salter	North Port	FL	
Kat	Sullivan	North Port	FL	
Edward	Ugrina	North Port	FL	
judith	wienchus	NORTH PORT	FL	
Diana	Owens	North Venice	FL	
Kathleen	Brower	Npr	FL	
marcy	isherwood	npr	FL	
Beth	Mcdermott	NPR	FL	
Martha	Skinner	Nsb	FL	
Fernando	Robles	Oakland	FL	
Heidi	Buitron	Oakland Park	FL	
Daniela	Goncalves	Oakland park	FL	
elaine	hill	Oakland Park	FL	
Helene	Jones	Oakland park	FL	
serge	munger	OAKLAND PARK	FL	
Melissa	Olavarria	Oakland park	FL	
Victoria	Olson	Oakland Park	FL	
JoAnne	Perdue	OAKLAND PARK	FL	
Ixa	Santos	Oakland Park	FL	
Donna	Sherer	Oakland Park	FL	
Ellen	Silverberg	Oakland Park	FL	
Maria	Testa	Oakland Park	FL	
Shay	Tucker	Oakland park	FL	
Shirley	Waltz	Oakland park	FL	
DEBRA	YOUNG	OAKLAND PARK	FL	
Diane	Propeck	Oakland pk	FL	
Katie	Kowalchuk	O'Brien	FL	
Nancy	Sims	Ocala	FL	
Barbara	Adler	Ocala	FL	
Stacy	Andersen	OCALA	FL	
Edgar	Arce	Ocala	FL	
Margaret	Baker	OCALA	FL	
Deborah L	Born	Ocala	FL	
Kathryn	Boyd	Ocala	FL	
veronica	brummer	Ocala	FL	
Barbara	Burton	Ocala	FL	
Rena Renee	Cantway	Ocala	FL	

Letter Signed by 69,549 Individuals

First Name	Last Name	City	State	Comment
JoAnne	Caravella	Ocala	FL	
DENNIS	CAUCHI	Ocala	FL	
Gina	Chiodo	Ocala	FL	
Kimberley	Cloukey	Ocala	FL	
Van	Cornelius	OCALA	FL	
Kim	Crissey	Ocala	FL	
Jacqueline	Deuel	Ocala	FL	
Linda	Ernst	Ocala	FL	
Amy	Foley	Ocala	FL	
Cyndi	Fought	Ocala	FL	
Linda	Francz	Ocala	FL	
Mark	Fullmer	Ocala	FL	
Frances J	Fusaro	Ocala	FL	
Glenda	Gillespie	Ocala	FL	
George	Griswold	OCALA	FL	
Caroline	Hurry	Ocala	FL	
SID	JENNINGS	OCALA	FL	
Janis	Keller	OCALA	FL	
Evelyn	Kortright	Ocala	FL	
Neenah	LancasterRiemer	Ocala	FL	
Patrick	Land	Ocala	FL	
Shelley	Lang	OCALA	FL	
debbie	lapierre	ocala	FL	
Deborah	Long	Ocala	FL	
Beverly	Longuil	Ocala	FL	
Wanda	Ludke	OCALA	FL	
john	manion	ocala	FL	
Douglas	McMillan	Ocala	FL	
Joanne	McMillan	Ocala	FL	
Maria	Mella	Ocala	FL	
Lynn	Mille	OCALA	FL	
Ronald	Miller	Ocala	FL	
Casey	Muhs	Ocala	FL	
Kim	Nethercutt	Ocala	FL	
donna	normand	ocala	FL	
Victoria	Pate	Ocala	FL	
Vincent	Petta	Ocala	FL	
Linda	Reeves	OCALA	FL	
Laura	Rich	Ocala	FL	
lennie	rodoff	ocala	FL	
Vivian	Rodriguez	Ocala	FL	
Howard	Rompre	Ocala	FL	
Ray	Rooney	OCALA	FL	
Monica	Schneider	Ocala	FL	
Barbara	Schwartz	Ocala	FL	
Max L	Scott Jr	Ocala	FL	

Letter Signed by 69,549 Individuals

First Name	Last Name	City	State	Comment
Doreen	Sexton	ocala	FL	
Carol	Shalaew	Ocala	FL	
Robin	Singh	Ocala	FL	
Irma	Smith	Ocala	FL	
Sharon	Soper	Ocala	FL	
HOWARD	STAFFORD	OCALA	FL	
Gerry	Steward	Ocala	FL	
Lori	Triggs	Ocala	FL	
Barbara	Van Tuyl	OCALA	FL	
Shirley	Walter	Ocala	FL	
Linda	Williams	Ocala	FL	
Brenda	Yanik	Ocala	FL	
TaMara	York	Ocala	FL	
Sharon	Young	Ocala	FL	
Charlotte	Allen	Ochlawaha	FL	
Leslie	Combs	Ocklawaha	FL	
Chara	Mandile	Ocklawaha	FL	
Charlene	Matthis	Ocklawaha	FL	
Dana	Ward	Ocklawaha	FL	
Carla	Anthony	OCOEE	FL	
VICKIE	BRITTON	OCOEE	FL	
Keith	Rick II	Ocoee	FL	
Nancy	Rittenhouse	Ocoee	FL	
Jeanne	Smith	Ocoee	FL	
Terri	Williams	ocoee	FL	
Vivian	Vetere	Odessa	FL	
Lisa	Bixler	Okantation	FL	
Tilda	Anderson	Okeechobee	FL	
marion	saragosa	okeechobee	FL	
Linda	Shirey	Okeechobee	FL	
Phyllis	Cross	Old Town	FL	
patty	keelor	OLD TOWN	FL	
Cheryl	Ortiz	Old Town	FL	
Valorie	Pitts	Old Town	FL	
Gayle	Flatau	Oldsmar	FL	
Pauline	Gilgan	Oldsmar	FL	
Lee	Kocsi	Oldsmar	FL	
Chansamone	Phouangphrachanh	Oldsmar	FL	
janet	Sherfey	Oldsmar	FL	
Dottie	Socolow	Oldsmar	FL	
Deloris	Autry	Orange city	FL	
Janice	Bellinger	ORANGE CITY	FL	
John	Crowther	Orange City	FL	
Tara	Grimes	Orange city	FL	
Crystal	Jack	Orange City	FL	

Letter Signed by 69,549 Individuals

First Name	Last Name	City	State	Comment
Cecelia	Nelson	Orange city	FL	
Teresa	Pizzoferrato	Orange City	FL	
Lynda	Alfson	Orange Park	FL	
Scott	Fuchs	Orange Park	FL	
Kathy	Harriman	Orange park	FL	
April	Harris	orange park	FL	
Amy	Heicher	Orange Park	FL	
ian	languido	Orange Park	FL	
Lajeanne	Leveton	Orange Park	FL	
Maria	Lugo	Orange Park	FL	
Nancy	McGlothlin	Orange Park	FL	
Monica	Rodriguez	Orange Park	FL	
Nancyqall li	Roemer	Orange Park	FL	
Sarah	Sherk	Orange park	FL	
Sanja	Stefanac	ORANGE PARK	FL	
Michelle	Twiss	Orange Park	FL	
Arlene	Yahre	Orange Park	FL	
Tatiana	Quinones	Orlandl	FL	
Becky	Acuna	Orlando	FL	
Lindsay	Adams	Orlando	FL	
Sara	Addar	Orlando	FL	
Sohila	Alavi	Orlando	FL	
Wagner	Almeida	Orlando	FL	
Elizabeth	Amato	Orlando	FL	
James R	Anderson	Orlando	FL	
Darlene	Argillander	Orlando	FL	
Millie	Arline	Orlando	FL	
Ann	Arrington	Orlando	FL	
Jan	Atherton	Orlando	FL	
Jodi	Ayala	Orlando	FL	
Donna	Banks	Orlando	FL	
Corrin	Beckert	Orlando	FL	
Larraine	Bejsovec	Orlando	FL	
monica	belen	orlando	FL	
Patricia	Bennett	Orlando	FL	
Tatiana	Bignarde	Orlando	FL	
Mary	Bilodeau	Orlando	FL	
Pamela	Blade	Orlando	FL	
Margo	Blake	Orlando	FL	
STEPHANI	BORDA	ORLANDO	FL	
Jenny	Bosch	Orlando	FL	
Ken	Bowman	Orlando	FL	
Maggie	Briley	Orlando	FL	
Roxanne	Brin	Orlando	FL	
sheree	bryant	orlando	FL	
Melissa	Burtram	Orlando	FL	

Letter Signed by 69,549 Individuals

First Name	Last Name	City	State	Comment
Michelle	Campos	Orlando	FL	
Marlynn	Canty	Orlando	FL	
Ashley	Capp	Orlando	FL	
Shelley	Carroll	Orlando	FL	
Marsha	Carson Heaton	Orlando	FL	
teresa	celmer	orlando	FL	
Ratna	Chandra	Orlando	FL	
mary kay	chester	orlando	FL	
Monica	Chiodo	Orlando	FL	
Eithne	Clarke	Orlando	FL	
ATHALIA	COPE	Orlando	FL	
Sorianette	Cortes	Orlando	FL	
Cameo	Cott	Orlando	FL	
Kristina	Cover	Orlando	FL	
rebecca	cowart	ORLANDO	FL	
Olga	Cruz	Orlando	FL	
Teri	Danos	Orlando	FL	
deirdre	davis	orlando	FL	
Edward	Day	Orlando	FL	
susan	de nolf	orlando	FL	
Melissa	Delgado	Orlando	FL	
Tara	Donley	Orlando	FL	
Nina	Doyle	ORLANDO	FL	
Michele	Duncan	Orlando	FL	
Judith	Elliott	Orlando	FL	
Lorraine	Emmanuelli	Orlando	FL	
Jean	Farris	Orlando	FL	
Lori	Foerster	Orlando	FL	
Linda	Galloway	Orlando	FL	
Melissa	Garber	Orlando	FL	
Suzanne	Gary	Orlando	FL	
Sheila	Gehlbach	Orlando	FL	
rebeca	gonzalez	orlando	FL	
Adam	Graham	Orlando	FL	
adriana	graterol	Orlando	FL	
Margaret	Greene	Orlando	FL	
Diane	Grover	Orlando	FL	
Kay	Hansen	ORLANDO	FL	
Libby	Hardy	Orlando	FL	
Alessandra	Hart	Orlando	FL	
Miki	Hart	ORLANDO	FL	
Stephen	Havenner	Orlando	FL	
Lois	HEMM	Orlando	FL	
Lizbeth	Henriquez	Orlando	FL	
Ronee	Henson	Orlando	FL	
Evi	Hildreth	Orlando	FL	

Letter Signed by 69,549 Individuals

First Name	Last Name	City	State	Comment
Susann	Hine	Orlando	FL	
Rita	Hoffmann	Orlando	FL	
Hollie	Hollon	Orlando	FL	
Peggy	Howland	Orlando	FL	
Carol	Hunt	Orlando	FL	
debbie	hunt	orlando	FL	
deborah	hunt	orlando	FL	
Jennie	Huse	Orlando	FL	
Sadia	Jadoon	Orlando	FL	
Aracelis	Jaffe	ORLANDO	FL	
Ami	Jambusaria	Orlando	FL	
Ellen	Johnson	Orlando	FL	
Lesley	Koen	Orlando	FL	
Corbett	Kroehler	Orlando	FL	
John	Kummery	Orlando	FL	
Mark	Lainer	Orlando	FL	
Maria	Landa	Orlando	FL	
Mary	Larussa	Orlando	FL	
Pam	Leitch	Orlando	FL	
Judith	Leonski-Ruiz	ORLANDO	FL	
Dawn	Lillis	Orlando	FL	
Shawn	Lyon	Orlando	FL	
Paola	Maino	Orlando	FL	
Edwin	Maldonado	Orlando	FL	
Paulette	Mangione	Orlando	FL	
Michelle	Manni	Orlando	FL	
Kate	Marchenko	Orlando	FL	
Ange	Martinez	Orlando	FL	
Patricia	Matchett	Orlando	FL	
Kelsey	McGary	Orlando	FL	
Andrew	McPherson	Orlando	FL	
Andre	Meaux	Orlando	FL	
Erik	Melear	Orlando	FL	
Elizabeth	Melo	Orlando	FL	
Aixa	Mendex	Orlando	FL	
Susan	Michalczak	ORLANDO	FL	
Paola	Michel	Orlando	FL	
jessica	middleton	orlando	FL	
Greta	Miller	Orlando	FL	
Kimberely	Miller	Orlando	FL	
Stephanie	Miller	Orlando	FL	
stephanie	miller	Orlando	FL	
Maur	Misuraca	Orlando	FL	
Sherry	Murray	Orlando	FL	
Cyd	Musni	Orlando	FL	
Maria	Nieves	Orlando	FL	

Letter Signed by 69,549 Individuals

First Name	Last Name	City	State	Comment
Nilda	Nieves	Orlando	FL	
Marisol	Norris	Orlando	FL	
Denise	Oliva	Orlando	FL	
O	Olon	ORLANDO	FL	
Allison	Ostroy	Orlando	FL	
Isabel	Pena	Orlando	FL	
Rocio	Penaloza	Orlando	FL	
Idalia	Peraza	Orlando	FL	
Adri	Perez	Orlando	FL	
Adam	Petravich	Orlando	FL	
Marie	Platt	Orlando	FL	
Simona	Podskubkova	ORLANDO	FL	
Karen	Porter	Orlando	FL	
Christine	portwood	Orlando	FL	
David	Premo	Orlando	FL	
Kathleen	Pumphrey	Orlando	FL	
Nissa	Reilly	Orlando	FL	
Luisa	RENDON	ORLANDO	FL	
Clarion	Reyes-Rodriguez	Orlando	FL	
Joseph	Rindler	Orlando	FL	
Tatiana	Rodrigues	Orlando	FL	
Jacqueline	Rodriguez	Orlando	FL	
Jenny	Rodriguez	Orlando	FL	
Enrique	Rodriguez-Mateu	Orlando	FL	
Scott	Rohlf	Orlando	FL	
Grace	Rosales	Orlando	FL	
Annette	Schaefer	Orlando	FL	
elaine	schmid	Orlando	FL	
H	Schultz	Orlando	FL	
J	Scoville	orlando	FL	
janine	scoville	orlando	FL	
Ruth Ann	Sforza	Orlando	FL	
Jessica	Smith	Orlando	FL	
Leo	Souto	Orlando	FL	
Tedi	Spicer	Orlando	FL	
Joanne	Spitznogle	Orlando	FL	
Doris	Stanley	Orlando	FL	
Demetria	Stephens	Orlando	FL	
Paula	Stevens	Orlando	FL	
Jessika	Swallow	Orlando	FL	
karen	taff	orlando	FL	
Ninoska	Tapia	Orlando	FL	
Dianne	Taylor	Orlando	FL	
Barbara	Tempesta	Orlando	FL	
Ashley	Thomas	Orlando	FL	
Kevin	Tillmon	Orlando	FL	

Letter Signed by 69,549 Individuals

First Name	Last Name	City	State	Comment
Doug	Toombs	Orlando	FL	
Christina	Trainer	Orlando	FL	
Marsha	Traylor	Orlando	FL	
Jeanine	Vaerewyck	Orlando	FL	
Luz	Verdejo	Orlando	FL	
Lisa	Weber	Orlando	FL	
Nicole	West	Orlando	FL	
Lisa	Wetterich	Orlando	FL	
Eloise	Williams	Orlando	FL	
Carolyn	Wilson	Orlando	FL	
Jolanta	Wright	Orlando	FL	
Yohana	Zambrana	Orlando	FL	
Lisa	Zimmerman	OrLaNdo	FL	
Eladia	Zimmers	ORLANDO	FL	
Sylvia	Barocas	Ormond Beach	FL	
Morgan	Belfer	Ormond Beach	FL	
Ronnie	Bolling	Ormond Beach	FL	
Elaine	Carlini-Davis	Ormond Beach	FL	
Gilbert	Christman	Ormond Beach	FL	
SHARON L	DOLINER	ORMOND BEACH	FL	
Gregory	Dudley	Ormond Beach	FL	
Kathy	Faure	Ormond Beach	FL	
joe	galdo	ormond beach	FL	
Mayona	Gentile	ORMOND BEACH	FL	
Natalie	Grigsby	Ormond beach	FL	
Ij	hand	ormond beach	FL	
Patricia	Hively	Ormond Beach	FL	
Beverly	Keiffer	Ormond Beach	FL	
Kris	Kinsey	Ormond Beach	FL	
Mary	Kuhnley	ORMOND BEACH	FL	
James	Lanier	Ormond Beach	FL	
Renaë	Leveille	Ormond Beach	FL	
A'sia	Lynn	Ormond Beach	FL	
Deborah	Murdock	Ormond Beach	FL	
Barbara	Paytas	Ormond Beach	FL	
Corinne	Rider	Ormond Beach	FL	
Charles	Russell	Ormond Beach	FL	
Lark	shields	Ormond beach	FL	
Kenneth	Sipes	Ormond Beach	FL	
C.	Stage	Ormond Beach	FL	
Shannon	Teper	Ormond Beach	FL	
Samantha	Turetsky	Ormond Beach	FL	
Geri	Willett	Ormond Beach	FL	

Letter Signed by 69,549 Individuals

First Name	Last Name	City	State	Comment
mark	youd	Ormond Beach	FL	
theresa	fitzgerald	osprey	FL	
Lisa	Mateas	Osprey	FL	
M.S.	Nicholson	Osprey	FL	
Sharon	Alicia	Oviedo	FL	
Sarah	Austin	Oviedo	FL	
Rita	Ciavola	OVIEDO	FL	
Yaraly	Espinoza	Oviedo	FL	
Michaela	Fazecas	Oviedo	FL	
Alirangela	Gonzalez	Oviedo	FL	
Kenneth	Holliday	Oviedo	FL	
T	Holliday	Oviedo	FL	
tricia	holliday	OVIEDO	FL	
Josh	Jungwirth	Oviedo	FL	
v	l	oviedo	FL	
Charlene	Larney	Oviedo	FL	
Rebecca	Meilinger	Oviedo	FL	
Robert	Ramus	Oviedo	FL	
Sharon	Reynolds	Oviedo	FL	
Anita	Sallas	Oviedo	FL	
Nicario	Santos	Oviedo	FL	
Linda	West	Oviedo	FL	
Andra	Heide	Pace	FL	
Princie	Noonan	Pace	FL	
Laurie	Venable	Pace	FL	
Ida	Green	Paisley	FL	
January	Nelson	Palatka	FL	
Zolton	Waddle	Palatka	FL	
Barbi	Watkins	Palatka	FL	
D.	Rutigliano	palm	FL	
crystal	alcairo	Palm Bay	FL	
Patricia	Alonso	Palm Bay	FL	
Tracy	Armstrong	Palm Bay	FL	
Kathy	Bean	PALM BAY	FL	
diane	colon	palm bay	FL	
Paola	Dejesus	Palm Bay	FL	
Linda	Derringer	Palm Bay	FL	
Elizabeth	Desantis	Palm bay	FL	
Therese	Dorsey	Palm bay	FL	
William	Fisk	Palm Bay	FL	
Liliana	Guerrero	Palm Bay	FL	
Ronald	Hammersley	Palm Bay	FL	
Laura	Harris	Palm Bay	FL	
Deborah	Haynes	Palm Bay	FL	
Jessica	Henson	Palm Bay	FL	
Sharon	Killay	Palm Bay	FL	

Letter Signed by 69,549 Individuals

First Name	Last Name	City	State	Comment
Patricia	Kimmel	Palm bay	FL	
Jenny	Kristeff	Palm Bay	FL	
Beverly	Lane	Palm Bay	FL	
Tara	Leister	Palm Bay	FL	
Susan	Linden	Palm Bay	FL	
Rene	Louzon	Palm Bay	FL	
Kathy	Maldonado	Palm bay	FL	
christine	mamula	palm bay	FL	
Sarah	Mankowski	Palm Bay	FL	
Valari	May	Palm Bay	FL	
Lisa	McCloy	PALM BAY	FL	
Jeanne	Ogden	Palm Bay	FL	
Donna	Padula	Palm Bay	FL	
Lauren	Peacher	Palm Bay	FL	
Karen	Pellegrino	Palm Bay	FL	
Lynn	Pierce	Palm Bay	FL	
Donna	Rader	Palm Bay	FL	
Jennifer	Rivera	Palm Bay	FL	
Donald	Smith	Palm Bay	FL	
Amy	Towns	Palm Bay	FL	
Brigitte	Whitlow	Palm bay	FL	
nancy	wooten	palm bay	FL	
Amy	Wynn	Palm bay	FL	
Karen	Younkin	Palm Bay	FL	
Linda	Boyle	Palm Beach	FL	
Jane	Montonen	Palm Beach	FL	
Amanda	Perez	Palm Beach	FL	
Kathryn	Robertson	Palm Beach	FL	
Linda	Savina	Palm Beach	FL	
Shelley	Terry	Palm Beach	FL	
Janet	Broughton	Palm Beach Gardens	FL	
Maureen	Burke	Palm Beach Gardens	FL	
DIANA	Calderone	Palm Beach Gardens	FL	
Silvia	Castro	Palm Beach Gardens	FL	
Leonora	DeSimone	Palm Beach Gardens	FL	
Elisabeth	Fritsch	Palm Beach Gardens	FL	
barbara	goldsmith	palm beach gardens	FL	
Sonya	Hene	Palm Beach Gardens	FL	

Letter Signed by 69,549 Individuals

First Name	Last Name	City	State	Comment
Barbara	Johnson	Palm Beach Gardens	FL	
Debra	Manuel	Palm Beach Gardens	FL	
Nancy	McBride	Palm Beach Gardens	FL	
Sandra	Mendelson	Palm Beach Gardens	FL	
Catherine	Nulty	Palm beach gardens	FL	
Lori	Oliveira	Palm beach gardens	FL	
Catherine	Pruner	Palm Beach Gardens	FL	
Lois	Remick	Palm Beach Gardens	FL	
Pat	Souders	Palm Beach Gardens	FL	
Robin	Warren	Palm beach gardens	FL	
Cathy	Fox	Palm beach shores	FL	
Allyson	Torres	Palm beach shores	FL	
Randy	Brehne	Palm City	FL	
Linda	Burgess	Palm City	FL	
Chris	Cromwell	Palm City	FL	
Darlene	Daniels	Palm City	FL	
Patricia	logan	Palm city	FL	
Nan	Lighter	Palm city	FL	
Cynthia	Lycke	Palm city	FL	
Doris	Matos	Palm city	FL	
Bob	Renaud	Palm City	FL	
Janet	Sallman	Palm City	FL	
Nan	Vollbracht	PALM CITY	FL	
Patricia	Bottoms	Palm Coast	FL	
Sandra	Britton	Palm Coast	FL	
Nicholas	DeSantis	Palm Coast	FL	
Cassandra	Fischer	Palm coast	FL	
Joann	Henderson	PALM COAST	FL	
ramona	lascalola	palm coast	FL	
Rita	Leone	Palm Coast	FL	
Baleiric	MacKiernan	Palm coast	FL	
Vicki	Matheny	Palm Coast	FL	
Gloria	Meneses	Palm Coast	FL	
Bettye	Plyler	Palm Coast	FL	

Letter Signed by 69,549 Individuals

First Name	Last Name	City	State	Comment
Sonia	Rego	Palm Coast	FL	
Leigh	Rehfuss	Palm Coast	FL	
Rebecca	Riefberg	palm coast	FL	
Joanne	Robrahn	Palm Coast	FL	
Guna	S	Palm Coast	FL	
Caitlin	Schneider-Frantz	Palm Coast	FL	
Lauren	Schoenleber	Palm Coast	FL	
William	Shewan	palm coast	FL	
Igor	Tarasov	Palm Coast	FL	
Mark	Tellier	Palm Coast	FL	
Sally	Vandegrift	Palm Coast	FL	
Andrea	Wallace	Palm Coast	FL	
cheryl	Watters	Palm Coast	FL	
Lee	Wesselt	palm Coast	FL	
Sigifredo	Zapata	Palm coast	FL	
Lois	Arner	Palm Harbor	FL	
Marianne	Barto	PALM HARBOR	FL	
Gina	Benedetti	Palm Harbor	FL	
MIKE	DABROWSKI	PALM HARBOR	FL	
Karen	Ezell	Palm Harbor	FL	
Janice	Gavron	PALM HARBOR	FL	
Marsha	Hirschhorn	Palm harbor	FL	
Catherine	Kokkinakis	Palm Harbor	FL	
Laura	Kuzma	Palm Harbor	FL	
Robin	Kwasneski	Palm Harbor	FL	
Rexley	Kwok	Palm Harbor	FL	
David	Lugo	Palm Harbor	FL	
Sharon	Mayes	Palm Harbor	FL	
Kaylin	Ogilvie	Palm harbor	FL	
Amanda	Padgett	Palm harbor	FL	
Cindy	Page	Palm Harbor	FL	
nancy	Pearson	palm harbor	FL	
Christen	Roque	Palm Harbor	FL	
Marsha	Ross	Palm Harbor	FL	
Dawn	rutigliano	Palm Harbor	FL	
Mona	Spangler	Palm Harbor	FL	
Shannon	Sullivan	Palm harbor	FL	
Toni	Tallerino	Palm Harbor	FL	
Linda	Treuhaft	Palm Harbor	FL	
Joyce	Vermilyer	Palm Harbor	FL	
Dale	Zale	PALM HARBOR	FL	
		Palm Neach		
Jan	Myers	Gardens	FL	
kent	driskell	palm springs	FL	
Andre	Parlato	Palm Springs	FL	
Barbara	Sprinkle	Palm Springs	FL	

Letter Signed by 69,549 Individuals

First Name	Last Name	City	State	Comment
Kimberly	Turner	Palm springs	FL	
andrew	kaplan	palmbay	FL	
Toni	Scott	PalmBay	FL	
Deirdre	Callan	Palmetto	FL	
Patricia	Cefalo	Palmetto	FL	
William	Millet	Palmetto	FL	
Stan	Mock	Palmetto	FL	
Rene	Raaymakers	Palmetto	FL	
Donna	Schmitgen	Palmetto	FL	
Tanya	Ziacan	Palmetto	FL	
Melissa	Abreu	Palmetto Bay	FL	
Jana	Sheeder	Palmetto Bay	FL	
Sandra	Dalton	Palmsprings	FL	
Lyra	Erath	Panacea	FL	
Bonnie	Stelzenmuller	Panacea	FL	
Summer	Adams	Panama City	FL	
Sarah	Barber	Panama City	FL	
Emese	Bierau	Panama City	FL	
Christy	Cole	Panama City	FL	
Janna	Davenport	PANAMA CITY	FL	
frank	depinto	panama city	FL	
Regina	Huch	Panama city	FL	
Teresa	Johnson	Panama City	FL	
Mary	Larrimore	Panama City	FL	
Lisa	Lowvorn	Panama City	FL	
Laural	McCarthy	Panama City	FL	
Beverly	Merriam	Panama City	FL	
Kate	Mullan	Panama City	FL	
Kate	Mullan	Panama City	FL	
Debra	Pocius	Panama City	FL	
Phillip	Ramsey	Panama City	FL	
Barbara	Sielke	Panama City	FL	
Marita	Woods	Panama City	FL	
		Panama City		
Lauren	Gibson	Beach	FL	
		Panama City		
Juli	Healy	Beach	FL	
		Panama City		
Lisa	Jasay	Beach	FL	
		Panama City		
Kaitlyn	Kretzer	Beach	FL	
		Panama City		
Stella	Reinstatler	beach	FL	
		Panama City		
Kathy	Rusch	Beach	FL	

Letter Signed by 69,549 Individuals

First Name	Last Name	City	State	Comment
Angella	Willis	Panama city beach	FL	
Anne	Winicki	PANAMA CITY BEACH	FL	
Mercedes	Franklin	Panama vity	FL	
Smita	Asrani	Parkland	FL	
Myrle	Horn	Parkland	FL	
Drew	Nathanson	Parkland	FL	
Mariana	Camacho	Parrish	FL	
Rachael	Fossaceca	Parrish	FL	
James	Hickman	Parrish	FL	
Jen	Houston	Parrish	FL	
Karen	Jensen	Parrish	FL	
Linda	Johannsen	Parrish	FL	
Connie	LeBlanc	PARRISH	FL	
Mickie	McElroy	PARRISH	FL	
Irene	Napolitano	Parrish	FL	
Dianne	Roehr	Parrish	FL	
Andrea	Sweeney	parrish	FL	
Christina	Caillouette	Pbg	FL	
Lisa	Fiedor	PBG	FL	
Elizabeth	Mclinton	Pbg	FL	
Michael	Ewanus	Pembroke Park	FL	
Ada	Alsip	Pembroke Pines	FL	
Carmen	Andrews	Pembroke Pines	FL	
Kim	Bondarenko	Pembroke Pines	FL	
Simona	Burshteyn	Pembroke Pines	FL	
Jamie	Chiccarello	Pembroke Pines	FL	
Robin	Cleary	Pembroke Pines	FL	
Rachelle	Cook	Pembroke Pines	FL	
Kasey	Cortes-Lohn	Pembroke Pines	FL	
Marianne	Dikeman	Pembroke Pines	FL	
j	drzewicki	pembroke pines	FL	
Laura	Dunbar	Pembroke Pines	FL	

Letter Signed by 69,549 Individuals

First Name	Last Name	City	State	Comment
Terri	Eriksen	Pembroke pines	FL	
Jenette	Estrella	Pembroke Pines	FL	
Monica	Gonzalez	Pembroke pines	FL	
Kathleen	Hoague	Pembroke Pines	FL	
Danielle	Ifrah	Pembroke Pines	FL	
Leon	Kriston	pembroke pines	FL	
Alyssa	Lynn	Pembroke Pines	FL	
Sonja	Maxwell	Pembroke Pines	FL	
ken	mcgovern	pembroke pines	FL	
Monica	Ospina	Pembroke pines	FL	
Aurelia	Pozas	Pembroke Pines	FL	
Ashley	Tarantola	Pembroke Pines	FL	
Miriam	Texeira	Pembroke Pines	FL	
Allan	Weiss	Pembroke Pines	FL	
Cheryl	Winfield	Pembroke Pines	FL	
Marjorie	Williams	Penney Farms	FL	
Marissa	Atkinson	Pensacola	FL	
Joseph	Barnett	PENSACOLA	FL	
Rasia	Beasley	Pensacola	FL	
ginger	brewer	pensacola	FL	
Peter	Cappo	Pensacola	FL	
Jane Bauder	Castellani	PENSACOLA	FL	
Elaine	Ciardello	Pensacola	FL	
R	Cleary	Pensacola	FL	
G	Cox	Pensacola	FL	
Renee	Davey	Pensacola	FL	
kate	davis	pensacola	FL	
Jackie	Driggers	Pensacola	FL	
Shelly	Foutz-Lowe	Pensacola	FL	
Katrina	Gergely	pensacola	FL	
Kathy	Gerritsen	Pensacola	FL	

Letter Signed by 69,549 Individuals

First Name	Last Name	City	State	Comment
Christy	Godwin	Pensacola	FL	
Frances	Godwin	Pensacola	FL	
Mary	Gutierrez	Pensacola	FL	
Mary	Gutierrez	Pensacola	FL	
Nancy	Houseknecht	Pensacola	FL	
Pat	Hunt	Pensacola	FL	
MICHELLE	INERE	PENSACOLA	FL	
Ken and	Ledbetter	Pensacola	FL	
Susan	Lee LPN Retired	PENSACOLA	FL	
Barbara	Lindsey	Pensacola	FL	
Cheryl	Manning	Pensacola	FL	
David	McCloskey	Pensacola	FL	
Tonia	Mccullough	Pensacola	FL	
Bonnie	mclean	pensacola	FL	
James	Miller	Pensacola	FL	
James	Miller	Pensacola	FL	
Ronald	Mitchell	Pensacola	FL	
Yanula	Pengenika	PENSACOLA	FL	
Lesa	Raus	Pensacola	FL	
Liberty	Redshoes	Pensacola	FL	
Tami	Richardson	Pensacola	FL	
Chey	Richmond	Pensacola	FL	
Russell	Riley	Pensacola	FL	
Bobby	Rogers	Pensacola	FL	
Erika	Romanchik	Pensacola	FL	
Vernon	Rowland	Pensacola	FL	
Stephanie	Simpson	Pensacola	FL	
Dana	Smitj	Pensacola	FL	
Judy	Sottnick	Pensacola	FL	
Eddie	Stamborski	Pensacola	FL	
Jo Anne	Stephen	Pensacola	FL	
Julie	Stuckey	PENSACOLA	FL	
Lelanya	Taber	Pensacola	FL	
Beverly	Thomas	Pensacola	FL	
Marlene	Thompson	PENSACOLA	FL	
Jeremy	Underwood	Pensacola	FL	
Jada	Whitley	Pensacola	FL	
Betty	Wolff	Pensacola	FL	
Andy	Lynn	Pensacola Beach	FL	
Pamela	Bechdolt	Perry	FL	
Heather	Langford	Perry	FL	
Kandice	Marye	Pesacola	FL	
Morgan	Weber	Pg	FL	
A Richard	Cortes	Pinecrest	FL	
Benjamin	Joannou Jr	Pinecrest	FL	

Letter Signed by 69,549 Individuals

First Name	Last Name	City	State	Comment
Benjamin	Joannou, Jr.	Pincrest	FL	
Mary	Barnes	Pinellas Park	FL	
Sandra	Brady	Pinellas Park	FL	
Susan	Brown	PINELLAS PARK	FL	
Theresa	Canezo	Pinellas park	FL	
Jean	Clark	Pinellas park	FL	
Cynthia	Deakins	Pinellas Park	FL	
Deborah	DeRosa	Pinellas Park	FL	
Johanne	Escobar	Pinellas park	FL	
lynn	geiser	pinellas park	FL	
Rowland	Gregory	Pinellas Park	FL	
Evelyn	Jones	Pinellas park	FL	
Doran	Marold	Pinellas Park	FL	
Rosemary	ORourke	Pinellas park	FL	
Patricia	Perkins	Pinellas Park	FL	
Lynn	Richardson	Pinellas Park	FL	
Erin	Ryan	Pinellas Park	FL	
Greg	Simpson	Pinellas Park	FL	
Lizbeth	Simpson	Pinellas Park	FL	
Harriet	Stein	Pinellas Park	FL	
Kristina	Stein	Pinellas Park	FL	
Stan	Davis	Plant City	FL	
Leslie	DeVane	Plant City	FL	
Andrea	Grainger	Plant City	FL	
Marie	Rogers	Plant City	FL	
Barbara	Tetro	Plant City	FL	
Cassie	Tidd	Plant city	FL	
Dianne	Andrews	Plantation	FL	
Richard	Beaulieu	Plantation	FL	
Alicia	Booth	Plantation	FL	
Susan	Casey	Plantation	FL	
Maria	Davison	Plantation	FL	
Matt	Emmer	Plantation	FL	
Susan	Farinas	Plantation	FL	
Lisa	Fernandes	Plantation	FL	
Jennifer	Fuentes	Plantation	FL	
Maria I	Gomez	Plantation	FL	
Elizabeth	Hill	Plantation	FL	
a	holderle	plantation	FL	
Candy	Hunt	Plantation	FL	
Constance	Johnson	Plantation	FL	
Mila	Kachenovska	Plantation	FL	
kathy	kobdolf	plantation	FL	
Mary	Laughlin	Plantation	FL	
Bob	Licari	Plantation	FL	
Samantha	Lorenzo	Plantation	FL	

Letter Signed by 69,549 Individuals

First Name	Last Name	City	State	Comment
Gayle	Martin	Plantation	FL	
Lillian	Martin	Plantation	FL	
Raquel	Morales-Bello	Plantation	FL	
Pam	Nadler	Plantation	FL	
Robert	Oberdorf	Plantation	FL	
Nicole	Olson	Plantation	FL	
may	ooi	plantation	FL	
g	pogel	Plantation	FL	
Anne	Rambo	Plantation	FL	
Karen	Rosenfeld	Plantation	FL	
Heather	Scherer	Plantation	FL	
Kerry	Schwartz	Plantation	FL	
Brita	Skarbrevik	Plantation	FL	
Alexis	Terrell	PLANTATION	FL	
Jeffrey	Tieger	Plantation	FL	
Marguerite	Valle	Plantation	FL	
Jessica	Yabor	Plantation	FL	
Monique	Young	plantation	FL	
Lori	Salls	Poinciana	FL	
janice	Stapleton	Poinciana	FL	
J	Cook	Pompano	FL	
Gerri	DeTommaso	Pompano	FL	
Diane	Jacob	Pompano	FL	
Mrs melissa	Jones	Pompano	FL	
shannon	vinkemulder	pompano bch.	FL	
Lorena	Balharry	Pompano Beach	FL	
Adriana	Carrasco	Pompano Beach	FL	
Faith	Clauser	Pompano Beach	FL	
Maggie	Davidson	POMPANO BEACH	FL	
Elizabeth	DellaRocca	Pompano Beach	FL	
Andrea	Fortin	Pompano Beach	FL	
Marcia	Friedman	Pompano Beach	FL	
Troy	Grant	POMPANO BEACH	FL	
Jonathan	Hartman	POMPANO BEACH	FL	
Dana	Jacobs	Pompano beach	FL	

Letter Signed by 69,549 Individuals

First Name	Last Name	City	State	Comment
Yamiry	Keung	Pompano Beach	FL	
Jose	Klatter	Pompano Beach	FL	
Jennifer	knapp	pompano beach	FL	
mariarosaria	lategola	POMPANO BEACH	FL	
Tammie	Lossing	Pompano Beach	FL	
Jill	Morra	Pompano Beach	FL	
Amy	Paige	Pompano Beach	FL	
Denise	Payne	Pompano Beach	FL	
Yaquelin	Perez	Pompano Beach	FL	
Myra	Pryce	Pompano Beach	FL	
quinten	putnam	Pompano Beach	FL	
Stewart	Rosenkrantz	Pompano Beach	FL	
Keischa	Sammons	Pompano beach	FL	
Betania	Sampaio	Pompano Beach	FL	
Lourdes	Santiago	Pompano Beach	FL	
Benita	Silver	Pompano Beach	FL	
Aurora	Steekley	Pompano Beach	FL	
Carole	Stephan	Pompano Beach	FL	
JENNIFER	STRZEPKA	pompano beach	FL	
Cecilia	Teixeira	Pompano beach	FL	
Claudio	Tortorellu	Pompano beach	FL	
Randi	Tracry	Pompano Beach	FL	
Michael	Violante	Pompano Beach	FL	

Letter Signed by 69,549 Individuals

First Name	Last Name	City	State	Comment
Jenny	Walsh	Pompano Beach	FL	
Janet	Weissman	Pompano Beach	FL	
Jiana	Wessel	Pompano Beach	FL	
Rob	Wolf	Pompano Beach	FL	
judith	worrall	Pompano Beach	FL	
Marisela	Young	Pompano Beach	FL	
Jeanne	Carter	Ponce de Leon	FL	
Carolyn	Miller	Ponce de leon	FL	
Mary	Browne	Ponte Vedra	FL	
Mary	Dohaney	Ponte Vedra	FL	
stephanie	lewis	Ponte Vedra	FL	
Michele	Rossie	Ponte Vedra	FL	
Lauri	Rudolph	Ponte Vedra	FL	
Stephen W	Young	Ponte Vedra	FL	
David	Carey-Kearney	Ponte Vedra Beach	FL	
Ann Marie	Chintala	Ponte Vedra Beach	FL	
Cathy	Crossan	Ponte Vedra Beach	FL	
Jackie	Mims	Ponte Vedra Beach	FL	
Brian	Paradise	Ponte Vedra Beach	FL	
Sheila	Anderson	Port Charlotte	FL	
Marjorie	Attridge	Port Charlotte	FL	
Caitlyn	Bouthiller	Port Charlotte	FL	
Nancy	Buchik	PORT CHARLOTTE	FL	
wanda	carter	Port Charlotte	FL	
Laurie	Ellis	Port Charlotte	FL	
Gail	Frost	Port Charlotte	FL	
Hugh	Havlik	Port Charlotte	FL	
Priscilla	Ireland	Port Charlotte	FL	
Dan	Jimison	Port Charlotte	FL	
Nancy	Linder	Port Charlotte	FL	
June	Maddock	Port Charlotte	FL	
Hayley	McGhee	Port Charlotte	FL	
Nora	Michaud	Port Charlotte	FL	
Andre	Mickiewicz	Port Charlotte	FL	

Letter Signed by 69,549 Individuals

First Name	Last Name	City	State	Comment
Keith	Payne	Port Charlotte	FL	
Judith	Peter	port charlotte	FL	
Mike	Rush	Port charlotte	FL	
maurice	saunders	port charlotte	FL	
Camilla	Spicer	Port Charlotte	FL	
Ewa	Stein	Port Charlotte	FL	
Vincent	Terpe	Port Charlotte	FL	
Jeanne	Thomas	Port Charlotte	FL	
Mary Ann	Turner	Port Charlotte	FL	
Carey	Waterman	Port charlotte	FL	
Teresa	Wehunt	Port Charlotte	FL	
Virginia A	Weinstein	Port Charlotte	FL	
Cynthia	West	Port Charlotte	FL	
Lunda	Augustine	Port orange	FL	
Mary	Burnell	Port Orange	FL	
Bernadette	Dav	Port Orange	FL	
Dorothy	Del Rose	Port Orange	FL	
Shahntay	Duckworth	Port Orange	FL	
Penny and Bob	Greenboam	Port Orange	FL	
Melanie	Howell	port orange	FL	
Jt	Hyland	PORT ORANGE	FL	
Rachel	Jett	Port Orange	FL	
Kathleen	Johnson	port orange	FL	
Carolyn	Kiel	Port Orange	FL	
Cathy	Kollmer	Port Orange	FL	
Etienne	LeBlanc	Port Orange	FL	
M C	Loch	Port Orange	FL	
PETER	SIGMANN	Port Orange	FL	
Carolyn	Smith	Port Orange	FL	
Carolyn	Swan	Port Orange	FL	
Amy	Swenson	Port Orange	FL	
FeryIF	Tyne	Port Orange	FL	
Eric	West	Port Orange	FL	
Eugene	White	Port Orange	FL	
Mary Willman	Willman	Port orange	FL	
Richard	Blyth	Port Richey	FL	
Tanya	Burt	Port Richey	FL	
gayle	chapman	Port Richey	FL	
Dave	Cook	Port Richey	FL	
Jeannie	Corbitt	Port Richey	FL	
wayne	debellonia	port richey	FL	
Hannah	Dreher	Port Richey	FL	
cindy	george	port richey	FL	
Porter	June	Port Richey	FL	
Donna	Kilkuskie	Port Richey	FL	
Jim	Larina	Port Richey	FL	

Letter Signed by 69,549 Individuals

First Name	Last Name	City	State	Comment
Stephanie	Lovell	Port Richey	FL	
Judy	ONeill	PORT RICHEY	FL	
Alicia	Orr	Port Richey	FL	
cindy	parker	port richey	FL	
Susan	Sabella	Port Richey	FL	
Karin	Shea	Port Richey	FL	
Jennifer	Speg	Port Richey	FL	
Susan	Squires	Port Richey	FL	
Kathy	Strickland	Port Richey	FL	
Mary Ann	Valenjeck	Port Richey	FL	
Grace	Zarak	Port Richey	FL	
Jeanine	Zinno	Port Richey	FL	
Sue	Gronemeyer	Port Saint Joe	FL	
ckport	Heard	Port Saint Joe	FL	
Jodi	Smart	Port Saint Luci	FL	
Cori	Ahlstrom ~	Port Saint Lucie	FL	
suzanne	bompensa	Port Saint Lucie	FL	
Diana	Brooks	Port Saint Lucie	FL	
Carol	Cadotte	Port Saint Lucie	FL	
ANDREW	CAMPBELL	Port Saint Lucie	FL	
		PORT SAINT		
ANNA	CINTRON	LUCIE	FL	
Jeannie	Dixon	Port Saint Lucie	FL	
		PORT SAINT		
Isabel	Hepburn	LUCIE	FL	
Meghan	Hoffman	Port Saint Lucie	FL	
Gordon	Kelly	Port Saint Lucie	FL	
Francis	Smith	Port Saint Lucie	FL	
Sharon	Sullivan	Port Saint Lucie	FL	
Edward	Alvarez	port st lucie	FL	
James	Bertram	Port St Lucie	FL	
Kathleen	Burt	Port St Lucie	FL	
carol	CARROLL	PORT ST LUCIE	FL	
Susan	Casillas	PORT ST LUCIE	FL	
Anna	Cintron	PORT ST LUCIE	FL	
Clarice	Comegys	Port st lucie	FL	
Elizabeth	Croes	Port St Lucie	FL	
Joey	Cueto	Port St Lucie	FL	
Bianca	Deleon	Port St Lucie	FL	
Jack	Depaula	Port st lucie	FL	
Melinda	Fair	Port st lucie	FL	
Eduardo	Forero	Port St Lucie	FL	
Arianne	Garcia	Port St lucie	FL	
Cynthia	Gay	Port St Lucie	FL	
Dianne	Glasser	PORT ST LUCIE	FL	
Ann	Johnson	Port St Lucie	FL	

Letter Signed by 69,549 Individuals

First Name	Last Name	City	State	Comment
Sandra	Kawa	Port St Lucie	FL	
Tracey	May	Port st lucie	FL	
Tina	Perkins	Port St Lucie	FL	
Judith	Robidoux	Port St Lucie	FL	
herb	sculnick	port st lucie	FL	
Donna	Selquist	PORT ST LUCIE	FL	
Bonnie	Suppe	Port St Lucie	FL	
jeff	taylor	port st lucie	FL	
Patricia	Torick	Port St Lucie	FL	
jim	abbondante	port st. lucie	FL	
Linda	Bagley	Port St. Lucie	FL	
robert	boyle	Port St. Lucie	FL	
Jacqueline	Geoffroy	Port St. Lucie	FL	
Linda	Lippner	Port St. Lucie	FL	
Alida	Owen	Port St. Lucie	FL	
Susan	Schlessinger	Port St. Lucie	FL	
Jennifer	Soto	Port St. Lucie	FL	
Kelly	Stella	Port St. Lucie	FL	
Jean	Suegel	Port St.Lucie	FL	
kimberly	wilson	PortcOrange	FL	
Nora	Gallaher	Poulsbo	FL	
Miriam	Michaud	Princeton	FL	
John	Howard	PSL	FL	
Ann	Marie	PSL	FL	
Linda	McQuade	PSl	FL	
Cindy	Reid	PSl	FL	
JOAN	HESNAN	PSL FL	FL	
I	lee	pt charlotte	FL	
Patti	Miller	Pt Richey	FL	
Jean	Testa	Pt St Lucia	FL	
Linda K	Anderson	Punta Gorda	FL	
Valerie	Briggs	Punta Gorda	FL	
Rachelle	Carey	Punta Gorda	FL	
Katherine	Hite	Punta Gorda	FL	
jill	kendall	Punta gorda	FL	
Judith	Lawrence	Punta Gorda	FL	
Linda	Littlejohn	Punta Gorda	FL	
Carole	Martine	Punta Gorda	FL	
Janet	Oquendo	Punta Gorda	FL	
Judy	Ostrom	Punta Gorda	FL	
Lois	Perkins	Punta Gorda	FL	
Judy	Petkewicz	Punta Gorda	FL	
George	Schoepe	Punta Gorda	FL	
Mary	Shabbott	Punta Gorda	FL	
Rose Mary	Spadaccini	Punta Gorda	FL	
john	thomas	punta gorda	FL	

Letter Signed by 69,549 Individuals

First Name	Last Name	City	State	Comment
LJ	Travers	Punta Gorda	FL	
Cynthia	Ward	Punta Gorda	FL	
Dwight	Williams	Punta Gorda	FL	
Lynn	Ziegler	Punta Gorda	FL	
Karen	Nicodemus	Quincy	FL	
Debie	Adams	R. P. B.	FL	
Pat	Hawk	Reddick	FL	
Brenda	Prevatt	Reddick	FL	
Linda	Perrigoue	Redington Beach	FL	
Susan	Alvis	Riverview	FL	
Tamara	Cloninger	Riverview	FL	
Cindy	Dreier	Riverview	FL	
jennifer	greer	riverview	FL	
sandra	hazzard	riverview	FL	
fatima	iseini	riverview	FL	
Lauren	Kupp	Riverview	FL	
Kathryn	McLean	Riverview	FL	
Margaret	Mudgett	Riverview	FL	
Emily	Parsons	Riverview	FL	
Angela	Tartaglino	Riverview	FL	
D	Wyatt	Riverview	FL	
Ken W.	Brown	Riviera Beach	FL	
Barbara	Brunckhorst	Riviera Beach	FL	
Linda	Hawkins	Riviera Beach	FL	
Steven	Huether	Riviera Beach	FL	
Heather	Lapensee	Riviera beach	FL	
Mary	McKinney	Riviera Beach	FL	
Dorothy	Wimberly	Riviera Beach	FL	
Christine	Bogart	Rockledge	FL	
J.	Garrigan	Rockledge	FL	
julie	harrison	Rockledge	FL	
Anita	Irons	Rockledge	FL	
Lisa Grace	Kestel	Rockledge	FL	
Lisa Grace	Kestel	ROCKLEDGE	FL	
Katrina	Mccluskey	Rockledge	FL	
mike	odem	ROCKLEDGE	FL	
Mingion	Plummer	Rockledge	FL	
Gail	Stewart-Iles, Ph.D.	Rockledge	FL	
Penelope	Williams	Rockledge	FL	
Paul	Witte	Rockledge	FL	
Karen	Carboneau	Rotonda west	FL	
Susan	Heer	rotonda west	FL	
Larissa	Dombawela	royal p.b.	FL	

Letter Signed by 69,549 Individuals

First Name	Last Name	City	State	Comment
Michelle	Baker	Royal Palm beach	FL	
Erika	Faulkenbury	Royal Palm Beach	FL	
Luisa	Gonzalez	Royal Palm Beach	FL	
Margaret	Kiser	Royal Palm Beach	FL	
Claire	Maddlone	Royal Palm Beach	FL	
alex	Vetter	Royal Palm Beach	FL	
Kari	Cantrell	Ruskin	FL	
Carol	Etchison-Bowell	Ruskin	FL	
Sasha	Kaporovskaya	Ruskin	FL	
andrea	samol	ruskin	FL	
Jessica	Stinson	Ruskin	FL	
C	S	S h	FL	
Leigh	Emerson-Smith	S Miami	FL	
Robert	Keiser	S. Miami	FL	
Nancy	Meehan	S.R.B.	FL	
Jasmin	Burgman	Safety Harbor	FL	
Nikki	Dudeck	Safety Harbor	FL	
Steve	Edinger	Safety Harbor	FL	
Patricia	Kent	Safety Harbor	FL	
Evie	Miller	Safety harbor	FL	
Ray	Nelson	Safety Harbor	FL	
Terrie	Thomas	Safety Harbor	FL	
Hugo	Abril	Saint Augustine	FL	
Lindsay	Johnson	Saint Augustine	FL	
Mary	Landry	Saint Augustine	FL	
Laura	Linzer	Saint Augustine	FL	
Lea	Lombardi	Saint Augustine	FL	
Deb	Parker	Saint Augustine	FL	
Bruna	Roddy	Saint Augustine	FL	
Robert	Slawson	Saint Augustine	FL	
		SAINT		
cheryl	watters	AUGUSTINE	FL	
whitney	Watters	Saint Augustine	FL	
Cynthia	Woscek	Saint Augustine	FL	
Ray	Kalinski	Saint Cloud	FL	
cathy	king	saint cloud	FL	
karyn	Morales	Saint Cloud	FL	
Karyn	Morales	Saint Cloud	FL	
Margaret	Murray	SAINT CLOUD	FL	
Cris	Ramos	Saint cloud	FL	

Letter Signed by 69,549 Individuals

First Name	Last Name	City	State	Comment
Carmen	Tauroni	Saint cloud	FL	
Debora	Moon	Saint Johns	FL	
A Lynn	Raiser	Saint Johns	FL	
Desiree	Simpson	Saint johns	FL	
Beth	Zelanko	Saint Johns	FL	
Michael	McDaniel	Saint Petersb	FL	
James	Adams	Saint Petersburg	FL	
Pat	Ander	Saint Petersburg	FL	
julio	andujar	saint petersburg	FL	
Maire	Archbold	SAINT PETERSBURG	FL	
Natalia	Arcila	Saint Petersburg	FL	
Karin	Braunsberger	Saint Petersburg	FL	
Lindsay	Carter	Saint Petersburg	FL	
Patricia	Cooney	Saint Petersburg	FL	
Linda	Darin	Saint Petersburg	FL	
Pat	Dempster	Saint Petersburg	FL	
Jennifer	Duckworth	Saint Petersburg	FL	
Elena	Foley	Saint Petersburg	FL	
Bonnie	Griffin	Saint Petersburg	FL	
Mark	Grzegorzewski	Saint Petersburg	FL	
Jack	Harris	Saint Petersburg	FL	
elise	hazzard	saint petersburg	FL	
Mary	Henderson	SAINT PETERSBURG	FL	
Mark	Holmgren	SAINT PETERSBURG	FL	
DeAnn	Jewell	Saint Petersburg	FL	
Douglas	Klein	Saint Petersburg	FL	

Letter Signed by 69,549 Individuals

First Name	Last Name	City	State	Comment
William	Kolarsick	Saint petersburg	FL	
Jessica	LaSalla	Saint Petersburg	FL	
Tracy	Lavean	SAINT PETERSBURG	FL	
Sally	Lawson	Saint Petersburg	FL	
Meaghan	Leavitt	Saint Petersburg	FL	
Laura	Lidral	Saint Petersburg	FL	
Jason	Mcguffin	Saint petersburg	FL	
Caroline	Miller	Saint Petersburg	FL	
Olimpia	Moll	Saint Petersburg	FL	
Michael	Montgomery	Saint Petersburg	FL	
Rod	Moren	Saint Petersburg	FL	
ron	olson	Saint Petersburg	FL	
Tami	Pasquel	Saint Petersburg	FL	
Angela	Porsch	Saint Petersburg	FL	
Elizabeth	Reynolds	Saint Petersburg	FL	
Isabel	Richcreek	Saint Petersburg	FL	
Suzanne	Saunders	SAINT PETERSBURG	FL	
Lisa	Shaw	Saint Petersburg	FL	
Tammy	Slack	Saint Petersburg	FL	
Christine	Smith	Saint Petersburg	FL	
Cindy	Snyder	Saint Petersburg	FL	
Cortland	Steck	Saint Petersburg	FL	
Thomas	Steeg	Saint Petersburg	FL	

Letter Signed by 69,549 Individuals

First Name	Last Name	City	State	Comment
Octavine	Swanson	Saint Petersburg	FL	
Diana	Ward	Saint Petersburg	FL	
Lasha	Wells	Saint Petersburg	FL	
Marie	Wetzel	Saint Petersburg	FL	
Carl	Harig	San Antonio	FL	
Angie	Bailey	Sanford	FL	
Sandra	Boylston	SANFORD	FL	
Karen	Burroughs	SANFORD	FL	
Lori	Butler	Sanford	FL	
Marion	Dudek	Sanford	FL	
Sandra	Ewaldt	Sanford	FL	
Jean	Fine	Sanford	FL	
Tracey	Gilbert	Sanford	FL	
Amanda	Gordon	Sanford	FL	
Barbara	Hughes	Sanford	FL	
Leslie	Kirby	Sanford	FL	
Mairym	Martínez	Sanford	FL	
Angel	McManus	Sanford	FL	
Diana	Merson	Sanford	FL	
jennifer	moore	sanford	FL	
Leah	Rodolpho	Sanford	FL	
Linda	Jennings	Sanibel	FL	
John	Moy	Sanibel	FL	
dennis	toll	sanibel	FL	
Susan	Tucker	Sanibel	FL	
Beate	Janssen	Santa Rosa Beach	FL	
Janis	Sawyer	Santa Rosa Beach	FL	
James	Stone	Santa Rosa Beach	FL	
Mike	Howell	Saradots	FL	
Janet	Allison	Sarasota	FL	
Doris	Alpern	Sarasota	FL	
Helene	Archuleta	Sarasota	FL	
Mark	Aziz	Sarasota	FL	
Mary Sue	Baker	Sarasota	FL	
Gail	Balkwill	Sarasota	FL	
Ellen	Bartlett	sarasota	FL	
Peter	Blue	SARASOTA	FL	
Angel	Bollettieri	SARASOTA	FL	
Rhonda	Bourg	Sarasota	FL	

Letter Signed by 69,549 Individuals

First Name	Last Name	City	State	Comment
P.	Boustedt	Sarasota	FL	
Patricia	Boyer	Sarasota	FL	
Johanna	Bradley	Sarasota	FL	
Sandra	Brinker	Sarasota	FL	
Kate	Brooks	Sarasota	FL	
Luz	Carmenate	Sarasota	FL	
cindy	chait	Sarasota	FL	
Catherine	Christensen	Sarasota	FL	
Diana	Clark	Sarasota	FL	
Karen	Collins-Fleming	Sarasota	FL	
heidi	connor	sarasota	FL	
Bruce	Cook	Sarasota	FL	
Dorinda	Davis	Sarasota	FL	
Kerry	DAW	SARASOTA	FL	
Valarie	Delieto	Sarasota	FL	
Ashley	Dinyes	Sarasota	FL	
Diana	Donovan	Sarasota	FL	
Ashlyn	Downey-Hayes	SARASOTA	FL	
Elaine	Ehrhardt	Sarasota	FL	
Eileen	Engber	Sarasota	FL	
Katherine	Fellin	SARASOTA	FL	
Cynthia	Folit	Sarasota	FL	
Sue	Forkenbrock	Sarasota	FL	
c	fox	sarasota	FL	
R	Fox	Sarasota	FL	
Sharon	Gallagher	Sarasota	FL	
Iliana	Garcia	Sarasota	FL	
Sophie	Garrett	Sarasota	FL	
Jan	Gilden	Sarasota	FL	
Ewa	Hammer	Sarasota	FL	
carrie	hernandez	Sarasota	FL	
Elizabeth	Hervig	Sarasota	FL	
John	Hervig	Sarasota	FL	
Jon	Herz-Midler	Sarasota	FL	
Helen	Higgins	Sarasota	FL	
Virginia	Hitchcock	Sarasota	FL	
Diane	Holsinger	Sarasota	FL	
Marcia	Hoodwin	Sarasota	FL	
Marcia	Hoodwin	Sarasota	FL	
Karen	Hotchkiss	Sarasota	FL	
Melisse	Hypponen	Sarasota	FL	
Ly	Ipe	Sarasota	FL	
D.	Jacobs	Sarasota	FL	
Barbara	Judd	Sarasota	FL	
Valerie	Judkins	Sarasota	FL	
Kim	Kane	SARASOTA	FL	

Letter Signed by 69,549 Individuals

First Name	Last Name	City	State	Comment
Elizabeth	Kelleher	Sarasota	FL	
Joanne	Kennedy	Sarasota	FL	
Cheryl	L	Sarasota	FL	
Hannah	Lemke	Sarasota	FL	
Lindsay	Letts	Sarasota	FL	
Naomi	Linkous	Sarasota	FL	
Lin	Lorenz	Sarasota	FL	
MaryJo	Luu	Sarasota	FL	
Rosemary	Masillo	SARASOTA	FL	
Ramona	Mayer	Sarasota	FL	
KATHY	MCCABE	SARASOTA	FL	
Joanne	Mccobb	Sarasota	FL	
Dave	McGowan	Sarasota	FL	
Margo	Miller-Kuziemko	Sarasota	FL	
Juliette	Muscat	Sarasota	FL	
Lori	Newman	Sarasota	FL	
Kathy	Nicolini	Sarasota	FL	
Capt Richard	Odato	Sarasota	FL	
Vicki	Ortepio	Sarasota	FL	
Janine	Owen	Sarasota	FL	
Peggy	Page	Sarasota	FL	
Rosemary	Palau	Sarasota	FL	
Teresa	Passarelli	Sarasota	FL	
Brian	Pike	Sarasota	FL	
Brian	Porter	Sarasota	FL	
Ellen	Porter	Sarasota	FL	
Carol	Prunhuber	Sarasota	FL	
Pat	Rabin	Sarasota	FL	
Dawn	Ramsey	Sarasota	FL	
KARL	RHYNE	Sarasota	FL	
Susan	Richardson-tjarks	Sarasota	FL	
FAY	Riley	Sarasota	FL	
Sarai	Rivets	Sarasota	FL	
Melissa	Roldan	Sarasota	FL	
Arlene	Rudin	Sarasota	FL	
Carol A	Ruth	Sarasota	FL	
Michaela	Sanchez	SARASOTA	FL	
Janine	Sankar	Sarasota	FL	
Patricia	Savioli	Sarasota	FL	
Steven	Schaefer	Sarasota	FL	
FRANCIS	SCHEUER	SARASOTA	FL	
James	Schroeder	Sarasota	FL	
Thomas E	Schultz	Sarasota	FL	
Lisa	Siroky	Sarasota	FL	
Barbara	Smith	Sarasota	FL	
Karen	Smith	Sarasota	FL	

Letter Signed by 69,549 Individuals

First Name	Last Name	City	State	Comment
Cristina	Souza	Sarasota	FL	
Laura	Staples	Sarasota	FL	
Marjorie	Stearns	SARASOTA	FL	
Eric	Steinberg	SARASOTA	FL	
Samantha	Stephens	Sarasota	FL	
Beatrice	Stodola	Sarasota	FL	
Don	Stough	Sarasota	FL	
Jerrilynne	Titsworth	Sarasota	FL	
Susan	Tjarks	Sarasota	FL	
Cindy	Trayer	Sarasota	FL	
Laura	truax	Sarasota	FL	
dale	vaessen	sarasota	FL	
Flo	Vendville	Sarasota	FL	
Martin	Wieland	Sarasota	FL	
Celeste	Williams	SARASOTA	FL	
Jenny	Williams	Sarasota	FL	
Donna	Wsrren	Sarasota	FL	
Bill	Wukitz	Sarasota	FL	
Sherry	Zendel	Sarasota	FL	
Martha	Brown	satellite beach	FL	
Carlie	Doebereiner	Satellite Beach	FL	
claudia	foronda	satellite beach	FL	
Stephen	Mattison	Satellite Beach	FL	
Dawn	Rimides	satellite beach	FL	
Kathryn	Hawkins	Satsuma	FL	
Amelia	Spittle	Satsuma	FL	
Lisa	Van ierzel	Se0	FL	
Tanya	Allen	Sebastian	FL	
Bryant	Belli	Sebastian	FL	
Judy	C	Sebastian	FL	
Cassandra	Cranmer	Sebastian	FL	
niki	driscoll	Sebastian	FL	
Veronica	Ferraro	Sebastian	FL	
Patty	Kuhner	SEBASTIAN	FL	
Michele	Labrie	Sebastian	FL	
s	lowe	sebastian	FL	
George	Novak	SEBASTIAN	FL	
Marty	Pyke	Sebastian	FL	
Carol	Ross	SEBASTIAN	FL	
Travis	Benson	Sebring	FL	
Dorothy	Blake	Sebring	FL	
NINA	COGHLAN	SEBRING	FL	
Jennie	Crocker	Sebring	FL	
Rebecca	Noel	Sebring	FL	
Bonnie	Pearce	SEBRING	FL	
Terri	Perry	Sebring	FL	

Letter Signed by 69,549 Individuals

First Name	Last Name	City	State	Comment
Christine	Reeder	Sebring	FL	
Robin	Skopinski	Sebring	FL	
Mayo	Underwood	Sebring	FL	
Ann	WILLIAMS	SEBRING	FL	
Nancy	Alfaro	Seffner	FL	
roddy	anton	seffner	FL	
Dawn	Cooley	Seffner	FL	
Laura	Berner	Seminole	FL	
Ronald	Bowen	Seminole	FL	
Virginia	Cassidy	Seminole	FL	
Cheryl	Currier	Seminole	FL	
Pam	Demar	SEMINOLE	FL	
Pam	Emery	Seminole	FL	
Chris	Errington	SEMINOLE	FL	
Bonnie	Fiegel	Seminole	FL	
Martha	Godbee	Seminole	FL	
Bonney	Green	Seminole	FL	
Sonia	Hernandez	SEMINOLE	FL	
Darlene	Morea	Seminole	FL	
Renee	Raitano	Seminole	FL	
Dianne	Scott	Seminole	FL	
Kevin	Silvey	SEMINOLE	FL	
Samantha	Steigerwaldt	Seminole	FL	
Dawn	Storm	Seminole	FL	
Sharon	Svabek	Seminole	FL	
Janet	Cowan	Seville	FL	
Della	Attisani	Shadowood	FL	
Cayce	McCarthy	Shalimar	FL	
Kay	Shipp	Shalimar	FL	
M. Carol	Laitala	Silver Springs	FL	
Felisa	Prieto	sinrise	FL	
Sharon	Stohlmann	Sorrento	FL	
marilyn	garrett	South Daytona	FL	
Michelle	Jones	South Daytona	FL	
Renee	Lawson	South Daytona	FL	
sherry	mason	South Daytona	FL	
Sharon	Rich	South Daytona	FL	
E	Freedman	South Miami	FL	
Sylvia	Heller	South Miami	FL	
Natasha	Scalia	South Miami	FL	
Terri	Taylor	South Pasaden	FL	
Deborah	Mahoney	South Pasadena	FL	
K	Moon	South Pasadena	FL	
Louis L.	Weintraub	South Pasadena	FL	
Valerie	Kwiatkoski	Southport	FL	

Letter Signed by 69,549 Individuals

First Name	Last Name	City	State	Comment
Robert	Howard	SOUTHWEST RANCHES	FL	
Ana	Pena	Southwest Ranches	FL	
Lisa	Arrington	SPRING HILL	FL	
Debbie	Audi	Spring Hill	FL	
Rhiannon	Barrett	Spring Hill	FL	
cynthia	binford	spring hill	FL	
Alesa	Burnham	SPRING HILL	FL	
Barbara	Churko	Spring Hill	FL	
Debbie	Comstock	Spring Hill	FL	
Emma	De Santis	Spring Hill	FL	
Megan	Dillingham	Spring Hill	FL	
Barbara	Dolloff	Spring hill	FL	
Christine	Eckerson	Spring Hill	FL	
Shalynn	Elasri	Spring Hill	FL	
Donna	Gulyas	Spring Hill	FL	
Don	Herden	Spring Hill	FL	
Kathryn A	Irwin	Spring Hill	FL	
kiki	j	Spring Hill	FL	
Barbara	Jannicelli	Spring Hill	FL	
Justina	Keelean	Spring Hill	FL	
Beej	King	Spring hill	FL	
John	Lambert	Spring Hill	FL	
laura	lipton	spring hill	FL	
Tina	Malinowski	Spring Hill	FL	
Kathleen	Manolis	Spring Hill	FL	
Jo	Mayer	Spring Hill	FL	
R	Miller	Spring hill	FL	
kellyann	morander	Spring Hill	FL	
Shannon	Nardi	Spring Hill	FL	
ReNae	Nowicki	Spring Hill	FL	
Dean	OBrien	Spring Hill	FL	
Pamela	Orovet	Spring Hill	FL	
Aleyda	Perry	Spring Hill	FL	
Sondra	Rodgers	SPRING HILL	FL	
K	Sill	Spring Hill	FL	
Lori	Smith	Spring Hill	FL	
Adam	Stringer	Spring Hill	FL	
Brian	Turgeon	SPRING HILL	FL	
Leigh	Warren	Spring Hill	FL	
Carol	Wassell	Spring Hill	FL	
deb	wells	spring hill	FL	
Amanda	Elliott	Springhill	FL	
Donna	Gentilquore	Springhill	FL	
Tinamarie	Knowlton	Springhill	FL	

Letter Signed by 69,549 Individuals

First Name	Last Name	City	State	Comment
Claudia	Todd	SpringHill	FL	
Nils	Rundberg	Springston	FL	
Gabby	Arranz	St augustine	FL	
Bobbi	Blancq	St Augustine	FL	
Sandra	Blanton	St Augustine	FL	
Amber	Butler	St Augustine	FL	
Kelly	Butler	St Augustine	FL	
edgar	carpenter	st augustine	FL	
Trace	Cavaretta	St Augustine	FL	
Patricia	Dougherty	St Augustine	FL	
Liz	Erpelding-Garratt	St Augustine	FL	
Kathleen	Finnegan	ST AUGUSTINE	FL	
Sheila	Fox	St Augustine	FL	
D	Garratt	St Augustine	FL	
Elizabeth	Garratt	ST AUGUSTINE	FL	
Linda	Hensley	St Augustine	FL	
John	Lucht	St Augustine	FL	
Victoria	Melnick	ST AUGUSTINE	FL	
Kate	Merrick	St Augustine	FL	
Doug	Morse	St Augustine	FL	
Jennifer	Noel	St Augustine	FL	
Becky	Shiell	St Augustine	FL	
Leah	Stables	St Augustine	FL	
Belinda	Stewart	St Augustine	FL	
Tiffany	Tidwell	ST AUGUSTINE	FL	
denise	torres	st cloud	FL	
pauline	burkhart	st johns	FL	
Pauline	Burkhart	ST JOHNS	FL	
melissa	mccoy	st johns	FL	
Lara	Polatas	ST JOHNS	FL	
Marcia	Banta Bang	st pete	FL	
Sharon	Kantor	St pete	FL	
solange	scherer	st pete	FL	
david	hollister	St Pete Beach	FL	
Rosamund	Wendt	St Pete Beach	FL	
julio	andujar	St Petersburg	FL	
Anne	Barca	St Petersburg	FL	
Barbara	Baron	St Petersburg	FL	
John	Bice	St Petersburg	FL	
Lewis	Brinin	St petersburg	FL	
Megan	Chapnick	St Petersburg	FL	
janet	deavers	st petersburg	FL	
Darlene	Dugan	St Petersburg	FL	
Chris	Evans	St Petersburg	FL	
Dick	Evans	St Petersburg	FL	
Patricia	Fitzsimmons	St Petersburg	FL	

Letter Signed by 69,549 Individuals

First Name	Last Name	City	State	Comment
Jeanne	Graham	St Petersburg	FL	
ELIZABETH	HARTRICK	st Petersburg	FL	
Carolina	Holtz	St Petersburg	FL	
Leslie	Johnson	St Petersburg	FL	
Doug	Landau	St Petersburg	FL	
Ed	Lisowski	St Petersburg	FL	
Alex	Mac	St Petersburg	FL	
George	Martin	St Petersburg	FL	
Caroline	Milller	St Petersburg	FL	
Nancy	Mills	St Petersburg	FL	
Kathleen	Neely	St Petersburg	FL	
Alexandra	Nelson	St Petersburg	FL	
Tami	Pasquel	St Petersburg	FL	
Lisa	Petitfils	St Petersburg	FL	
Annie	Richardson	St Petersburg	FL	
Traci Kennedy	Ross	St Petersburg	FL	
Cortland	Steck	St Petersburg	FL	
Jim	Steger	St Petersburg	FL	
Ruth	Steger	St Petersburg	FL	
Ali	Tabor	St petersburg	FL	
brigitte and John	wallace	st petersburg	FL	
Kat	Archer	St. Augustine	FL	
Samantha	Bartosch	St. Augustine	FL	
Lin	Brightman	St. Augustine	FL	
Edgar	Carpenter	St. Augustine	FL	
Sarah	Conner	St. Augustine	FL	
sheri	cutright	St. Augustine	FL	
Karla	Dennington	St. Augustine	FL	
Richard	Dockter	St. Augustine	FL	
pamela	elness	st. augustine	FL	
Pamela	Farnsworth	St. Augustine	FL	
Alan	Freed	St. Augustine	FL	
Monica	Gorlick	St. Augustine	FL	
Jack	gregg	St. Augustine	FL	
Jay	gregg	St. Augustine	FL	
Ruth	Hill	St. Augustine	FL	
Laurie	Howard	St. Augustine	FL	
Ana	Jacques	St. Augustine	FL	
Longin	Kaczmarsky	St. Augustine	FL	
Beth	Mansbridge	St. Augustine	FL	
Meg	Massaro	St. Augustine	FL	
Amanda	Morgan	St. Augustine	FL	
Saribel	Olivero	St. Augustine	FL	
Julie	Parker	St. Augustine	FL	
John	Paul	St. Augustine	FL	

Letter Signed by 69,549 Individuals

First Name	Last Name	City	State	Comment
Anne	Peterson	St. Augustine	FL	
Barbara	Prynoski	St. Augustine	FL	
Sandra	Roberts	St. Augustine	FL	
Donna	Smallwood	St. Augustine	FL	
Jeanne	Smith	St. Augustine	FL	
Carolyn	Stankowitz	St. Augustine	FL	
Pamela	Telles	St. Augustine	FL	
Isabel	Arroyo	St. Cloud	FL	
Sandy	Fishel	St. Cloud	FL	
Lisa	Gonzales	St. Cloud	FL	
Judy	Hidalgo	St. Cloud	FL	
Brenda	Naysmith	St. Cloud	FL	
Hope	Robertson	St. Cloud	FL	
Charles	Kolish	St. Pete	FL	
Kelly	Nash	St. Pete Beach	FL	
James	Adams	St. Petersburg	FL	
Alicia	Addeo	St. Petersburg	FL	
Nancy & Bob	Breslin	St. Petersburg	FL	
Patricia	Cooney	St. Petersburg	FL	
Judith	Costello	St. Petersburg	FL	
Carole	Duckworth	St. Petersburg	FL	
Thomas	Girouard	St. Petersburg	FL	
Mary	Gottschalk	St. Petersburg	FL	
J	H	St. Petersburg	FL	
Elizabeth	Hartrick	St. Petersburg	FL	
beverly	Haulmark	St. Petersburg	FL	
Pam	Johnson	St. Petersburg	FL	
Stephanie	Laidlaw	St. Petersburg	FL	
Sally	Lawson	St. Petersburg	FL	
Chris	Maraghy	St. Petersburg	FL	
Jeanette	Mckenzie	St. Petersburg	FL	
Thomas	Nestor	St. Petersburg	FL	
Susan	O'Rourke	St. Petersburg	FL	
Eleanor	Parisi-Shaw	St. Petersburg	FL	
Shelly	Pecka	St. Petersburg	FL	
Sladjana	Perisic	St. Petersburg	FL	
Kelly	Reed	St. Petersburg	FL	
Yineska	Rollin	St. Petersburg	FL	
Donald	Shaw	St. Petersburg	FL	
Amber	Sigman	St. Petersburg	FL	
Gwen	Small	St. Petersburg	FL	
May	Spiridon	St. Petersburg	FL	
Stacy	Vermette	St. Petersburg	FL	
Carolyn	Warner	St. Petersburg	FL	
Cynthia	Weller	St. Petersburg	FL	
Janet	Weltzin	St. Petersburg	FL	

Letter Signed by 69,549 Individuals

First Name	Last Name	City	State	Comment
Normie	Geske	st. teresa	FL	
Susan	Difabbio	St.pete	FL	
Michelle	Drevitson-Cheney	St.Petersburg	FL	
Ivy	Grim	St.petersburg	FL	
Kristo	C	Stuart	FL	
Lenore	Cruz	Stuart	FL	
Christian	Czingula	Stuart	FL	
Elaine	Davis	Stuart	FL	
Harriet	Downie	Stuart	FL	
Sandra	Kawa	Stuart	FL	
Laurence	Key	Stuart	FL	
donna	lagomarsino	stuart	FL	
Constance	mainwaring	Stuart	FL	
Rebecca Russell	McFee	Stuart	FL	
rita	nelson	Stuart	FL	
Ralph	Parrini	Stuart	FL	
rachael	riccobene	stuart	FL	
Kimberly	Rigano	Stuart	FL	
Joe	Rouco	Stuart	FL	
Kimberly	Ruedemann	Stuart	FL	
Diana	Ruggerio	Stuart	FL	
Catherine	Saint-Clair	Stuart	FL	
fran	schmidt	Stuart	FL	
Sharon	Stark	Stuart	FL	
Kristine	Stauch	Stuart	FL	
James	Wilkes	Stuart	FL	
Diane	Cheeks	Summerfield	FL	
Jill	Donaldson	Summerfield	FL	
Virginia	LeBlanc	Summerfield	FL	
P	Nunez	Summerfield	FL	
Verla	Peasley	Summerfield	FL	
shelia	thomas	summerfield	FL	
Sherry	Toy	Summerfield	FL	
Lynda	Byrd	Summerfiled	FL	
Lauren	Brown	Sun City Center	FL	
Elizabeth	Cherubin	Sun City Center	FL	
Elizabeth	Cherubin	Sun City Center	FL	
Sharon	Lloyd	Sun City Center	FL	
Deborah	Wiley	Sun City Center	FL	
Danny	Mendez	Sunny isles	FL	
Irena	Franchi	Sunny Isles Beach	FL	
Arlene	Macintosh	Sunny Isles Beach	FL	

Letter Signed by 69,549 Individuals

First Name	Last Name	City	State	Comment
David	D'Ambrosio	Sunrise	FL	
Liza	Grad	Sunrise	FL	
Barbara	Katz	SUNRISE	FL	
Glenn	Miller	Sunrise	FL	
Mary	Parish	Sunrise	FL	
Susan	Ponchot	Sunrise	FL	
Pauline	Pope	Sunrise	FL	
Jose	Prieto	Sunrise	FL	
Sharon	Robinson	Sunrise	FL	
Donielle	Rosenthal	Sunrise	FL	
Bhavna	Saxena	SUNRISE	FL	
Andrea	Smith	Sunrise	FL	
Diana	Vargas	Sunrise	FL	
Nancy	Dunn	Surfside	FL	
Lillian	Santiago	SURFSIDE	FL	
Melissa	Smith	Surfside	FL	
Merle	Solway	Surfside	FL	
Robin	Achaq	Tallahassee	FL	
Erin	Adams	Tallahassee	FL	
Teri	Alogna	Tallahassee	FL	
Jay	Bagwell	Tallahassee	FL	
Jane	Baker	Tallahassee	FL	
Sherry	Barrera	Tallahassee	FL	
Becky	Blackman	Tallahassee	FL	
Jabe	Breland	Tallahassee	FL	
Peter	Broderson	Tallahassee	FL	
Karen	Cabrera	Tallahassee	FL	
Hilary	Capstick	Tallahassee	FL	
Leslie	Carlile	Tallahassee	FL	
Susan	Chaney	Tallahassee	FL	
Rosemary	Colson	Tallahassee	FL	
Sally	Donnelly	Tallahassee	FL	
Marc	Engel	Tallahassee	FL	
Susan	Evans	Tallahassee	FL	
John	Fair	Tallahassee	FL	
Claudia	Farren	Tallahassee	FL	
Olga	Feheley	Tallahassee	FL	
Helen	Follis	Tallahassee	FL	
Rosa	Garcia	Tallahassee	FL	
Melissa	Gaskins	Tallahassee	FL	
JC	GAYHARTT	TALLAHASSEE	FL	
Jason	Gibson	Tallahassee	FL	
KELLY	GOODMAN	TALLAHASSEE	FL	
Anavai	Harish	Tallahassee	FL	
Cynthia	Harlow	Tallahassee	FL	
Jessica	Heerling	Tallahassee	FL	

Letter Signed by 69,549 Individuals

First Name	Last Name	City	State	Comment
Sue	Hightower	Tallahassee	FL	
Shelley	Hill	Tallahassee	FL	
Christine	Hornsleth	Tallahassee	FL	
Linda	Jayne	tallahassee	FL	
James	Jolley	tallahassee	FL	
Byrone	Jones	Tallahassee	FL	
alexa	kleinbard	Tallahassee	FL	
Nish	Krishnamurthy	Tallahassee	FL	
Anthony	Lang	TALLAHASSEE	FL	
BrendaLee	Lennick	Tallahassee	FL	
Beverly	Martincak	Tallahassee	FL	
Debbie	Meadows	Tallahassee	FL	
Sofi	Nordstrom	Tallahassee	FL	
LOUIS	PALAZZINI	TALLAHASSEE	FL	
Christie	Piper	Tallahassee	FL	
Tara	Roberts	TALLAHASSEE	FL	
Ana	Sanchez	Tallahassee	FL	
Patricia	Schooley	Tallahassee	FL	
Melody	Sechrengost	Tallahassee	FL	
Rebecca	Stephens	TALLAHASSEE	FL	
Jocelyn	Stowell	Tallahassee	FL	
Patricia	Sullivan	Tallahassee	FL	
Mitzi	Szereto	Tallahassee	FL	
Koren	Taylor	TALLAHASSEE	FL	
Anna	Thompson	Tallahassee	FL	
Crista	Tubb	Tallahassee	FL	
Mary Helen	Venos	Tallahassee	FL	
judy	williams	TALLAHASSEE	FL	
Kirk	Zinkowski	Tallahassee	FL	
Yvonne	Zola	TALLAHASSEE	FL	
Wanda	Zubr	Tallahassee	FL	
Ben	Arnold	Tamaac	FL	
Dennis	Branse	TAMARAC	FL	
Jennifer	Burnette	Tamarac	FL	
Heather	Cox	Tamarac	FL	
johanne	cusick	tamarac	FL	
Rodolfo	Darbelles	Tamarac	FL	
Gloria	Donn	Tamarac	FL	
james	D'Orazio	tamarac	FL	
Ansena	Drinkwater	Tamarac	FL	
Roslyn	Feigenbaum	Tamarac	FL	
Aynsley	Foren	Tamarac	FL	
Teresa	Fox	Tamarac	FL	
Sandra	Harris	Tamarac	FL	
Joe	Janosik	Tamarac	FL	
Stanley	Pannaman	Tamarac	FL	

Letter Signed by 69,549 Individuals

First Name	Last Name	City	State	Comment
Stanley	Pannaman	Tamarac	FL	
Esther	Prexl	Tamarac	FL	
Fabiola	Quinones	Tamarac	FL	
Dalila	Rodriguez	Tamarac	FL	
Martin	Slater	Tamarac	FL	
Marilyn	Stern	Tamarac	FL	
R	Vasan	Tamoa	FL	
Jeanne	Acosta-Caipe	Tampa	FL	
Christina	Adkins	tampa	FL	
Lisette	Alvarez	TAMPA	FL	
Louis	Anipen	Tampa	FL	
eleanor	apodaca	Tampa	FL	
Christina	Argote	Tampa	FL	
Ana Paula	Bailey	Tampa	FL	
Kristen	Baureis	Tampa	FL	
Dixie	Bennett	Tampa	FL	
Marcello	Bessone	Tampa	FL	
Michele	Bestor	Tampa	FL	
Mary Ann	Black	Tampa	FL	
Howard	Blackmon	Tampa	FL	
Dale	Blake	Tampa	FL	
Nichole	Blankenship	Tampa	FL	
Juliette	Boehne	Tampa	FL	
Jheetarah	Bongiovanni	Tampa	FL	
Louigi	Bonvita	Tampa	FL	
Jeananne	Borderieux	Tampa	FL	
Mary	Brice	Tampa	FL	
Jessica	Bridges	Tampa	FL	
Jim	Brunton	Tampa	FL	
Mk	Bryant	Tampa	FL	
Jean	Buchanan	TAMPA	FL	
Jean	Buchanan	TAMPA	FL	
brian	busto	Tampa	FL	
Gigi	Byrne	Tampa	FL	
Lourdes	C	Tampa	FL	
LISA	CAIN	tampa	FL	
D.	Caliano	Tampa	FL	
c	Califano	Tampa	FL	
Anne Marie	Cancio	Tampa	FL	
Kelley	Charnas	Tampa	FL	
Jackie	Christianson	Tampa	FL	
Mark	Ciccarello	Tampa	FL	
Angelamarie	Cicchetto	Tampa	FL	
Shonda	Clifton	Tampa	FL	
Sandra	Crespo	Tampa	FL	
Michele	Czap	Tampa	FL	

Letter Signed by 69,549 Individuals

First Name	Last Name	City	State	Comment
Elizabeth	Davis	Tampa	FL	
Charlie	Day	Tampa	FL	
Andrea	DeCapua	Tampa	FL	
Jason	Delgado	Tampa	FL	
Anastasia	Devaris	Tampa	FL	
Dalel	Diaz	Tampa	FL	
Kammy	DiTinno-Axmacher	Tampa	FL	
Michael	Domino	Tampa	FL	
Larry	Drew	Tampa	FL	
Maryann	Driscoll	Tampa	FL	
Adrienne	Dungee	Tampa	FL	
Deborah	Eckstein	Tampa	FL	
Shaun	Farr	Tampa	FL	
Tracy	Fass	Tampa	FL	
Kristina	Fazio	Tampa	FL	
Dulce	Fernandez	Tampa	FL	
Mabel	Fernandez	Tampa	FL	
Shannon	Fischer	Tampa	FL	
Arthur	Foster	TAMPA	FL	
Linda	Fowler	Tampa	FL	
Kim	Fowlkes	Tampa	FL	
kimberley	friel	Tampa	FL	
petie	fry	tampa	FL	
Deborah	Garretson	Tampa	FL	
Kim	Giunta	Tampa	FL	
Nicole	goodwin	Tampa	FL	
Karyn	Graham	Tampa	FL	
Robert	Grant	Tampa	FL	
Robert W	Grant	Tampa	FL	
Patricia	Greene	Tampa	FL	
david	Hardingham	tampa	FL	
Judith	Heeschen	Tampa	FL	
madison	helm	tampa	FL	
eric	hensgen	Tampa	FL	
Nancy	Hernandez	Tampa	FL	
Debbie	Herring	Tampa	FL	
Cathy	Hill	Tampa	FL	
Xuandai	Hoang	Tampa	FL	
Kellie	hoff	Tampa	FL	
Linda	Hollfelder	TAMPA	FL	
Claire	Jackson	Tampa	FL	
Melony	James	Tampa	FL	
Cassandra	Johnson	Tampa	FL	
Stephanie	Johnson	Tampa	FL	
Gary	Jones	Tampa	FL	

Letter Signed by 69,549 Individuals

First Name	Last Name	City	State	Comment
Melissa	Judge	Tampa	FL	
Eileen	Kimsey	Tampa	FL	
Liane	Kirby	Tampa	FL	
kim	kiriluk	Tampa	FL	
Hisui	kobayashi	Tampa	FL	
Jane	Kriebel	TAMPA	FL	
Kathy	Krizan	Tampa	FL	
Kris	Lacy	Tampa	FL	
Daphne	Lambright	Tampa	FL	
Melissa	Larsen-Walker	Tampa	FL	
Sian	Laws	Tampa	FL	
Thomas	Lemberg	Tampa	FL	
Timothy	Lippert	Tampa	FL	
Belinda	Little-Young	Tampa	FL	
Kaye	Lloyd	Tampa	FL	
Mary	Lodato	Tampa	FL	
Nancy	Lowell	Tampa	FL	
Audrey	Malanga	TAMPA	FL	
Evelyn	Mancino	Tampa	FL	
Linda	Martinez	Tampa	FL	
Leanne	Mathis	Tampa	FL	
Linda	Matte	Tampa	FL	
Lisa	Mazzola	Tampa	FL	
Ann	Mcgee	Tampa	FL	
Patricia	McGlaughlin	Tampa	FL	
Karen	McHugh	Tampa	FL	
Lee	McKnight	Tampa	FL	
Joan	Mejia	Tampa	FL	
Sarah	Mentzell	Tampa	FL	
Kevin	Mongelli	Tampa	FL	
pam	Moreman	tampa	FL	
Nancy	Morin	Tampa	FL	
Alessandra	Moura	Tampa	FL	
john	nader	tampa	FL	
Maria	Nemcik	Tampa	FL	
Delia	Noles	Tampa	FL	
Shari	OConnor	Tampa	FL	
Carolyn	Ogle	Tampa	FL	
Stephen	Palm	Tampa	FL	
Rita	Palmeiro	Tampa	FL	
Stacia	Perroni	TAMPA	FL	
Mary	Placanica	Tampa	FL	
Donna	Pope	Tampa	FL	
Sofi	Prada	Tampa	FL	
Oralia	Preble-Niemi, Ph.D.	Tampa	FL	

Letter Signed by 69,549 Individuals

First Name	Last Name	City	State	Comment
Nick	Price	TAMPA	FL	
Jackie	Quinones	TAMPA	FL	
Zulema	Ramos	Tampa	FL	
Melissa	Redman	Tampa	FL	
Reem	Regno	Tampa	FL	
Mark	Relano	Tampa	FL	
Patricia	Richards	Tampa	FL	
Michael	Richardson	Tampa	FL	
Sandra	Richmond	tampa	FL	
Mima	Rkemiro	Tampa	FL	
Jan	Robison	Tampa	FL	
Frank	Roder	Tampa	FL	
Carol	Rosas	Tampa	FL	
Jon	Russell	Tampa	FL	
pat	schalge	tampa	FL	
Jan	Schmidt	Tampa	FL	
Kat	Shaffer	Tampa	FL	
Psychic	Shane	tampa	FL	
janice	shannon	tampa	FL	
Dennis	Skalski	TAMPA	FL	
Sheree	Slone	Tampa	FL	
Susan	Small	Tampa	FL	
Mary	smith	Tampa	FL	
Patricia	Smith	Tampa	FL	
Stephanie	Speir	Tampa	FL	
Jennifer	Spoto	Tampa	FL	
Jane	Steinlen	Tampa	FL	
Brenda	Stephens	Tampa	FL	
Susie	Tallent	Tampa	FL	
Joanne	Tapella	Tampa	FL	
Stefan	Taylor	Tampa	FL	
Victoria	Taylor	Tampa	FL	
Kat	Thompson	Tampa	FL	
Barbara	Todo	Tampa	FL	
Lyla	Torres	Tampa	FL	
Rocio	Ungaro	Tampa	FL	
Lara	Villavicencio	Tampa	FL	
lisa	wager	Tampa	FL	
Pamela	Wallace	Tampa	FL	
Lamonda	Walser	Tampa	FL	
FRANCINE	WARE	Tampa	FL	
Rebecca	Weber	Tampa	FL	
Alexis	Weir	Tampa	FL	
Margaret	Weiss	Tampa	FL	
Cindy	Wetherington	Tampa	FL	
Nancy	Wray	Tampa	FL	

Letter Signed by 69,549 Individuals

First Name	Last Name	City	State	Comment
Jacqueline	Wyman	Tampa	FL	
Leilah	Yanez	Tampa	FL	
Julie	Yeager	Tampa	FL	
Gayla	Zamudio	Tampa	FL	
LAURA	OHARA	Tampa Bay	FL	
Donna	Alexander	Tarpon Springs	FL	
DeAnna	Baier-Barnes	Tarpon Springs	FL	
Ann Marie	Brooks	Tarpon Springs	FL	
Marsha	Elston	Tarpon Springs	FL	
Antonia	Gary	Tarpon Springs	FL	
Christine	Gasco	Tarpon Springs	FL	
Lindsey	Granger	Tarpon Springs	FL	
Robin	Hudson	Tarpon Springs	FL	
Barbara	Mitchell	Tarpon Springs	FL	
Jill	Mossor	Tarpon Springs	FL	
Dora	Ponce	TARPON SPRINGS	FL	
Allan	Richardson	Tarpon Springs	FL	
Mary Kay	Siegel	Tarpon Springs	FL	
Theresa	Sybert	Tarpon Springs	FL	
Michelle	Cavanaugh	Tavares	FL	
Lisa	Garner	Tavares	FL	
Dawn	griffin	TAVARES	FL	
julie	jordan	tavares	FL	
Larry	mix	TAVARES	FL	
Kathy	Williams	Tavares	FL	
Renee	Duncan	Tavernier	FL	
JOnelle	Kop	tavernier	FL	
Judy	Lindley	Tavernier	FL	
Jessica	McKenzie	Tavernier	FL	
Todd	Milligan	Tavernier	FL	
Debra	Carter	Temple Terrace	FL	
Betty	Dahlem	Temple Terrace	FL	
Jane	Duncan	Temple Terrace	FL	
Jereld	Packer	Temple Terrace	FL	
Paul	Verzosa	Temple Terrace	FL	
Christina	Roman	Tequesta	FL	
Christina	Roman	Tequesta	FL	
Steve	Donoso	Terra Ceia	FL	
Jeffrey	Bains	The Villages	FL	
Carol	Bellavia	The Villages	FL	
Ronald	Burrows	The Villages	FL	
Susan	Campbell	The Villages	FL	
Patrick	D'Annunzio	The Villages	FL	
C.	Davie	The Villages	FL	
Elizabeth	Denning	The Villages	FL	

Letter Signed by 69,549 Individuals

First Name	Last Name	City	State	Comment
Jeanette	Duurvoort	The Villages	FL	
Kathleen	Emond	The Villages	FL	
Lynn	Gulick	The villages	FL	
Elizabeth	Lamers	The Villages	FL	
Timarie	Maske	The Villages	FL	
Marcia	Murphy	The Villages	FL	
BetteLou	Schaum	The Villages	FL	
Frank	Bodine	Thonotosassa	FL	
George	Craciun	Thonotosassa	FL	
George	Craciun	Thonotosassa	FL	
Linda	Exum	Thonotosassa	FL	
Victoria	Fitch	Thonotosassa	FL	
Lucy	Keller	Thonotosassa	FL	
Virginia	Zagar	Thonotosassa	FL	
Laila	Aouar	Titusville	FL	
Lynn	Brescia	Titusville	FL	
Susan	Canada	Titusville	FL	
Betty	Conant	Titusville	FL	
Sandra	Davidson	Titusville	FL	
Lorelei	Edrosa	Titusville	FL	
Thea	Gaudette	Titusville	FL	
Julia	Hill	Titusville	FL	
Elena	Jurgela	Titusville	FL	
Kathy	Kent	Titusville	FL	
sharon	landers	Titusville	FL	
Karen	Meehan	Titusville	FL	
Rena	Nassau	Titusville	FL	
Margie	Parker	Titusville	FL	
Linsley	Pietsch	Titusville	FL	
Judith	Pobjecky	Titusville	FL	
Deborah	Praver	Titusville	FL	
Susan	Ryan-Nelson	Titusville	FL	
Napoleon	Salvail	TITUSVILLE	FL	
Paul	Schmalzer	Titusville	FL	
Sandy	Sundquist	TITUSVILLE	FL	
Dianne	Trionfo	Titusville	FL	
Sandra	Vinup Henson	Titusville	FL	
Virginia	Young	Titusville	FL	
Virginia	Young	Titusville	FL	
Catalina	Mcloughlin	Tpa	FL	
Lori	Guerra	Tramps	FL	
		TREASURE		
NICOLE	DICRISTOFARO	ISLAND	FL	
Diane	Napier	Treasure Island	FL	
Mercedes	Willis	Treasure Island	FL	
Sylvia	Rutledge	Trenton	FL	

Letter Signed by 69,549 Individuals

First Name	Last Name	City	State	Comment
toni	acuna	Trinity	FL	
Joan	Del Grosso	Trinity	FL	
Claudia	Gorecki	Trinity	FL	
Jillaina	Menth	Trinity	FL	
Kristen	Ruggiero	Trinity	FL	
Christina	Santarlasci	Trinity	FL	
sharon	junco	valparaiso	FL	
Olga	Baker	Valrico	FL	
Michelle	Barry	Valrico	FL	
Jessie	Ferri	Valrico	FL	
Gayle	Freeman	Valrico	FL	
Sandra	Lake	Valrico	FL	
Patti	Morris	VALRICO	FL	
Kiana	Richard	Valrico	FL	
Tresa	Spencer	Valrico	FL	
Lauren	Weisman	Valrico	FL	
Virgilio	Ciullo	Venice	FL	
William	Claiborn	Venice	FL	
Carolyn	Edmunds	Venice	FL	
Lacey	Faulkner	Venice	FL	
Stephen	Hague	Venice	FL	
Mary	Lesko	Venice	FL	
Joni	Mulder	Venice	FL	
Alyssa	Neri	Venice	FL	
Zelena Elizabeth	One	Venice	FL	
Annie	Petitjean	Venice	FL	
Kathleen	Pierson	Venice	FL	
Barbara	Popp	Venice	FL	
Lisa	Robey	venice	FL	
VALERIE	ROMANIN	Venice	FL	
Judy	Rose	Venice	FL	
Liz	Scherbak	Venice	FL	
JEAN	TRAPANI	Venice	FL	
Thomas	Warrington	Venice	FL	
Michelle	Wrazien	Venice	FL	
porter	colby	vero	FL	
C	Day	Vero	FL	
Lourdes	Badia	Vero beach	FL	
David	Bailey	Vero Beach	FL	
Diane	Eisenhower	Vero Beach	FL	
Bonnie	Falatek	Vero Beach	FL	
martha	fenimore	vero beach	FL	
Christie	Greene	Vero Beach	FL	
Laura	Guttridge	Vero Beach	FL	
Nanette	Haynes	Vero Beach	FL	

Letter Signed by 69,549 Individuals

First Name	Last Name	City	State	Comment
Susan	Kessler	Vero Beach	FL	
Judith	King	Vero Beach	FL	
Ellie	Meehan	VERO BEACH	FL	
Giovanna	Mirrison	Vero beach	FL	
susan	morton	Vero Beach	FL	
Harlie	Mountain	Vero Beach	FL	
Kerstin	Pranschke	Vero Beach	FL	
Mike	Randall	vero beach	FL	
David	Snow	Vero Beach	FL	
Phyllis	Vargo	Vero beach	FL	
John	Zohn	Vero Beach	FL	
Carol	Brocker	Veto Beach	FL	
Sue	Holland	Viera	FL	
Nancy	Porfido	Viera	FL	
James	Miles	W. Palm Beach	FL	
Bobbi	Segal	W.P. B.	FL	
Jean	Filiciotto	W.p.b	FL	
Anne	Winicki	Watersound	FL	
cheryl	gonzalez	wauchula	FL	
Jeanine	Stephens	Wauchula	FL	
Megan	Nelson	Webster	FL	
Shelley	Driskell	Weeki Wachee	FL	
Rita	Milburn	Weeki Wachee	FL	
Donald	Lockard	Welaka	FL	
Virginia	Aradio	Wellington	FL	
Cathy	Bernstein	Wellington	FL	
Joyce	Brodsky	Wellington	FL	
Suzanne	Carriere	Wellington	FL	
Lisa	D'Antonio	Wellington	FL	
Elsie	de Rivero	Wellington	FL	
Nereyda	Garcia	Wellington	FL	
Alice	Gerard	Wellington	FL	
Susan	Gordon	Wellington	FL	
Jessica	McCormick	Wellington	FL	
Ana	Perez	Wellington	FL	
Howard	Petlack	Wellington	FL	
Emily	Sagovac	Wellington	FL	
Joe	Santiago	Wellington	FL	
Gwenn	Schemer	Wellington	FL	
Mary Ann	Simonds	Wellington	FL	
Doreen	Tetreault	Wellington	FL	
Kelly	Thomas	Wellington	FL	
Gina	Arcella	Wesley Chapel	FL	
Jenny	Bramlette	Wesley Chapel	FL	
Jenny	Bramlette	Wesley Chapel	FL	
Karla	Browder	Wesley Chapel	FL	

Letter Signed by 69,549 Individuals

First Name	Last Name	City	State	Comment
Lisa	Godfrey	Wesley chapel	FL	
Candida	Grant	Wesley Chapel	FL	
Krissy	Hem	WESLEY CHAPEL	FL	
Erica	Luvert	Wesley Chapel	FL	
Martha	Minton	Wesley Chapel	FL	
Dory	Schnur	Wesley Chapel	FL	
Kimberly	Vaz	Wesley Chapel	FL	
Carmen A	Cancel	Wesley Chaple	FL	
Charlene	Johnson	WesleyChapel	FL	
suzanne valencia	valencia	West Melbourne	FL	
Maria	Gonzalez- Rauchmann	West Miami	FL	
Marie	Auguste	West Palm Beach	FL	
Wayne	Boudrie	West Palm Beach	FL	
Vivian	Carrillo	West Palm Beach	FL	
Ruth	Cassidy	WEST PALM BEACH	FL	
Lisandro	Cisneros	West Palm Beach	FL	
Bethany	Clark	West Palm Beach	FL	
Paul	Clippinger	West Palm Beach	FL	
Bob	Deacy	West palm beach	FL	
Jessica	Denis	West Palm Beach	FL	
Anna	Dixon	West Palm Beach	FL	
Sam	Dratch	West Palm Beach	FL	
elaine	durell	west palm beach	FL	
amy	elise	west palm beach	FL	
Sue Fan	Ferguson	West Palm Beach	FL	
Hazel	Fimmano	West palm beach	FL	
Andi	Fregosi	West palm beach	FL	

Letter Signed by 69,549 Individuals

First Name	Last Name	City	State	Comment
Rebecca	Hager	WEST PALM BEACH	FL	
Nicola	Harvey	West Palm beach	FL	
Trina	Jennings	West Palm Beach	FL	
Carol Ann	Loehndorf	West Palm Beach	FL	
judy	mahaffey	west palm beach	FL	
desiree	malky	west palm beach	FL	
Karen	McBride	West Palm Beach	FL	
Anne	McKinney	West Palm Beach	FL	
Stephanie	Mcqueen	West palm beach	FL	
walter	mendoza	west palm beach	FL	
Ximena	Morales	West palm beach	FL	
Julie	Morgan	West palm beach	FL	
Mary	Morris	West Palm Beach	FL	
Maria	Nalerio	West Palm Beach	FL	
Shannon	OMalley	West Palm Beach	FL	
Jeff	Omans	West Palm Beach	FL	
Leslie	Papageorge	West palm beach	FL	
Julia	Pasinski	West Palm Beach	FL	
Suzanne	Pell	West Palm Beach	FL	
Veronica	Petrus	WEST PALM BEACH	FL	
Natalie	Reyes	West Palm Beach	FL	
Laura	Rodriguez	West Palm Beach	FL	
Sandra	Saladrigas	West Palm Beach	FL	

Letter Signed by 69,549 Individuals

First Name	Last Name	City	State	Comment
Mariah	Sambataro	West palm beach	FL	
Rebecca	Sears	West Palm Beach	FL	
Stephanie	Seed	West Palm Beach	FL	
Laura	Skelton	West Palm Beach	FL	
Amanda	Stoupis	West Palm Beach	FL	
Donna	Turiano	West Palm Beach	FL	
Joseph	Valentino	West Palm Beach	FL	
Beth	Weeks	West Palm Beach	FL	
María	Zignago	West Palm Beach	FL	
Jacqueline	Zimmerman	West Palm Beach	FL	
Tina	Marquez	West park	FL	
Regina	Alesso	Weston	FL	
Maria	Alvarez	Weston	FL	
Nelson	Arias	Weston	FL	
Dee	B	Weston	FL	
Lillyam	Barberi	Weston	FL	
Tara	Carroll	Weston	FL	
Rhona	Edwards	Weston	FL	
Teri	Fattorusso	Weston	FL	
maribel	gavides	weston	FL	
Dan	Mintz	Weston	FL	
Amy	Nainstein	Weston	FL	
Robert	Prokopczyk	Weston	FL	
Cristina	Ramudo	Weston	FL	
Heather	Shea	Weston	FL	
Ben	Stoddart	Weston	FL	
Christy	Wagner	Weston	FL	
patricia	peterson	White Springs	FL	
patricia	peterson	White Springs	FL	
candice	tharp	wildwood	FL	
Page	Walker	Wildwood	FL	
Beth	Fernandez	williston	FL	
Shirley	Frank	Williston	FL	
Donald	Gilreath	Williston	FL	
Harriett	Jones	Williston	FL	
Alicia	Mixson	Williston	FL	

Letter Signed by 69,549 Individuals

First Name	Last Name	City	State	Comment
Ed	Rowell	Williston	FL	
Kathy	Davis	Wilton manors	FL	
Sonya	Hene	Wilton Manors	FL	
Kim	Kladis	Wilton Manors	FL	
Diane	Martin	Wilton Manors	FL	
Maria	Morales	Wilton Manors	FL	
Pam	Nolan	Wilton Manors	FL	
Susan	McMillan	Wimauma	FL	
Fabiana	Pinto	Wimauma	FL	
Pat	Techathuvanan	WIMAUMA	FL	
Regina	Barakat	Windermere	FL	
Paola	Cárdenas	Windermere	FL	
Christine	Commerce	Windermere	FL	
deborah	Feder	Windermere	FL	
Julia	Gneckow	Windermere	FL	
Windermere	Gneckow	Windermere	FL	
Malinda	Machado	Windermere	FL	
Gregory D	Simpson	Windermere	FL	
Mary Ellen	Smith Karwoski	Windermere	FL	
Chris	Vignola	Windermere	FL	
Jeanne	Alexander Arnett	Winter Park	FL	
ed	bolich	winter garden	FL	
Ed	Bruner	Winter Garden	FL	
Karla	Castillo	Winter Garden	FL	
Andria	Childs	Winter Garden	FL	
Leigh	Hartung	Winter Garden	FL	
Tasha	Kemp	Winter Garden	FL	
Lorrie	Kupfner	Winter garden	FL	
Dianne	Kurtz	Winter Garden	FL	
Larry	Lewis	Winter Garden	FL	
LOIS	REIN	Winter Garden	FL	
Steve	Schildwachter	Winter Garden	FL	
Anne	Silcock	Winter Garden	FL	
Kristen	Williams	Winter Garden	FL	
Mary	Wright	WINTER GARDEN	FL	
Stacey	Yeamans	Winter Garden	FL	
Dora	Aguilera	Winter haven	FL	
JANET	BENNETT	WINTER HAVEN	FL	
susan	dowe	Winter Haven	FL	
Vincent	Geiger	Winter Haven	FL	
Diane	Holeman	Winter Haven	FL	
Brittany	Kaiser	Winter Haven	FL	
Mary Anne	Knowles	Winter Haven	FL	
Jane	Lowes	Winter haven	FL	
Jennifer	Manning	Winter Haven	FL	

Letter Signed by 69,549 Individuals

First Name	Last Name	City	State	Comment
Carol	McCarthy	Winter Haven	FL	
G	Pall	Winter haven	FL	
M	Pall	Winter haven	FL	
gena	reed	WINTER HAVEN	FL	
Lisa	Sayers	Winter Haven	FL	
Ann	Allen	Winter Park	FL	
mary	ansley	winter park	FL	
Jeanne	Arnett	Winter Park	FL	
Elyse	Coulson	Winter Park	FL	
Martie	Enfield	Winter park	FL	
Franklin	Hamilton	Winter Park	FL	
Dr. Jim	Hanson	Winter Park	FL	
P.	Hays	Winter Park	FL	
Stephen	Howard	WINTER PARK	FL	
richard	imundo	winter park	FL	
Rachael	Kollman	Winter park	FL	
Nycolle	Lfe	Winter Park	FL	
Patricia	McDonald	Winter Park	FL	
Tom	Nowicki	Winter Park	FL	
Seana	Parker-Dalton	Winter Park	FL	
Martha	Ray	Winter Park	FL	
Teri	Richardson	Winter park	FL	
Renee	Thomas	Winter Park	FL	
Stephanie	Wilbekin	Winter Park	FL	
Richard	Wilkins	Winter Park	FL	
	Yudenfreund-Sujka			
Shari	MD	Winter Park	FL	
Yvonne	Colmenero	Winter Springs	FL	
Kathleen	Cresswell	Winter Springs	FL	
David	DeQuasie	Winter Springs	FL	
Ashley	McFrederick	Winter Springs	FL	
Sharon	Nowacki	Winter Springs	FL	
Sheryl	Opsahl	Winter springs	FL	
Keith	Taylor	Winter Springs	FL	
Carol	Walker	Winter Springs	FL	
Susan	Evans	Winter Sprs	FL	
Dawn	Miller	Winterhaven	FL	
Jessica	Denis	Wpb	FL	
Liz	Kirk	WPB	FL	
Ellen	Matis	WPB	FL	
Georgia	Norcisa	WPB	FL	
Jeffrey	Perry	WPB	FL	
May	Lattanzio	Youngstown	FL	
Jennifer	Rice	Yulee	FL	
Kyle	Trigg	Yulee	FL	
Erin	Darby	Zephyrhills	FL	

Letter Signed by 69,549 Individuals

First Name	Last Name	City	State	Comment
Scott	DEANHOFER	Zephyrhills	FL	
Kathy	Harney	Zephyrhills	FL	
Janice	Kucharzak	Zephyrhills	FL	
Richard	Lee	Zephyrhills	FL	
Kelly	Murphy	Zephyrhills	FL	
Melodie	O'Brien	Zephyrhills	FL	
Neva	Overstreet	Zephyrhills	FL	
Rebecca	Rock	Zephyrhills	FL	
gina	unsworth	Zephyrhills	FL	
Melissa	Ward	Zephyrhills	FL	
CC	Carty		FL	
Terri	Josephs		FL	
Julia	Owens		FL	
Lourdes	Lopez	Hialeah	FM	
Diana	Bohanon	Acworth	GA	
Carla	Clark	Acworth	GA	
Linda	Cockrell	Acworth	GA	
Kerry	Dockery	ACWORTH	GA	
Tamara	Doebereiner	Acworth	GA	
Amy	Garland	Acworth	GA	
Sharon	Joly	ACWORTH	GA	
John	Kearney	Acworth	GA	
Amy	Kibble	Acworth	GA	
Lisa	Klein	ACWORTH	GA	
Karen	Sebastian	Acworth	GA	
Janis	Simmons	Acworth	GA	
Dallene	Weaver	Acworth	GA	
Beth	Wilson	Acworth	GA	
Pamela	Ross	Adairsville	GA	
Mary	Brisbois	Albany	GA	
Richard	Foreman	Albany	GA	
Penny	Gregorio	Albany	GA	
Dinorah	Hall	albany	GA	
Michelle	Johnson	Albany	GA	
Bob	Sanders	Albany	GA	
kathleen	strang	Albany	GA	
Marcia	Johansen	Allenhurst	GA	
Sarika	Arora	Alpharetta	GA	
Katrina	Beek	Alpharetta	GA	
Deborah	Cremer	Alpharetta	GA	
Lesa	DeFrain	Alpharetta	GA	
Denise	Dixon	Alpharetta	GA	
Marguerite	Ford	Alpharetta	GA	
Molly	Hall	alpharetta	GA	
Adrian	Hunsucker	Alpharetta	GA	
kim	lewis	alpharetta	GA	

Letter Signed by 69,549 Individuals

First Name	Last Name	City	State	Comment
Allison	Matthews	Alpharetta	GA	
Michelle	Meurer	ALPHARETTA	GA	
Michele	Minnick	Alpharetta	GA	
Susan	Montague	Alpharetta	GA	
Marilyn	Mueller	Alpharetta	GA	
Vimal	Parker	Alpharetta	GA	
William	Perillo	Alpharetta	GA	
c	poor	alpharetta	GA	
Deniz	Rehklau	Alpharetta	GA	
Scott	Richards	Alpharetta	GA	
Radha	Shenoy	Alpharetta	GA	
Radha	Shenoy	Alpharetta	GA	
J	Stone	Alpharetta	GA	
Joshua	Wang	Alpharetta	GA	
Mary	Myers	Alto	GA	
Tee	Em	AMERICUS	GA	
Norman	Race	Americus	GA	
Debbie	Sampson	APPLING	GA	
Debbie	Sampson	APPLING	GA	
Mary	Sims	Aragon	GA	
Helen	Yarbrough	Ashburn	GA	
Kate	Blane	Athens	GA	
Elizabeth	Bloemer	Athens	GA	
Robyn	Bolton	Athens	GA	
Kelley	Cox	Athens	GA	
Joy	deZavala	Athens	GA	
Jennifer	Frey	Athens	GA	
gerald	gouge	Athens	GA	
Anna	Gray	Athens	GA	
Kate	H	Athens	GA	
Vanessa	Holt	Athens	GA	
Andrew	Kramer	Athens	GA	
Manda	Mckay	Athens	GA	
Joanne	Pinette	Athens	GA	
Joseph	Rhodes	Athens	GA	
Mauro	Ronca	Athens	GA	
Lisa	Roper	Athens	GA	
Lizzie	Saltz	Athens	GA	
star	scott	Athens	GA	
Felice and Mark	Shapiro	Athens	GA	
Etta	Wagner	Athens	GA	
Diane	White	ATHENS	GA	
Danna	Williams	Athens	GA	
Diane	Williams	Athens	GA	
Downie	Winkler	Athens	GA	

Letter Signed by 69,549 Individuals

First Name	Last Name	City	State	Comment
Richard	Zimdars	Athens	GA	
Angeline	Albright	ATLANTA	GA	
Yasmin	Ali	ATLANTA	GA	
Jody	Artale	Atlanta	GA	
Art	Auerbach	Atlanta	GA	
Lulu	Avery	Atlanta	GA	
Mac	B	Atlanta	GA	
Kathryn	Baker	ATLANTA	GA	
William	Beasley	Atlanta	GA	
Tom	Berry	Atlanta	GA	
Joseph	Binns	Atlanta	GA	
Carol	Borota	Atlanta	GA	
Diana	Bowers	ATLANTA	GA	
Carolyn	Branch	Atlanta	GA	
Shana	Briggs	Atlanta	GA	
Gail	Brumleve	Atlanta	GA	
LINDA	BUCKI	atlanta	GA	
Donna	Buford	Atlanta	GA	
G	C	Atlanta	GA	
Elizabeth	Carrington	Atlanta	GA	
Leesa	Carter	Atlanta	GA	
Matt	Chalfa	Atlanta	GA	
Sannasi	Chandran	Atlanta	GA	
Michael	Chapman	Atlanta	GA	
Lynne	Chimiklis	Atlanta	GA	
Diana	Coker	Atlanta	GA	
Leonard	Cook	ATLANTA	GA	
D	Cool	Atlanta	GA	
Carter	Crow	ATLANTA	GA	
Richard	Cruce	Atlanta	GA	
Margaret	Cruz	Atlanta	GA	
Cristina	de la Torre	ATLANTA	GA	
Ron	Dennis	Atlanta	GA	
AE	DeWitt	Atlanta	GA	
Gloria	Dorsey	Atlanta	GA	
Triska	Drake	ATLANTA	GA	
Julia	Eisler	Atlanta	GA	
Diane	Elliston	Atlanta	GA	
Kyle	Embler	Atlanta	GA	
Scott	Enders	Atlanta	GA	
Elaine	Eudy	Atlanta	GA	
tom	Ferguson	atlanta	GA	
Lisa	Fernandez	Atlanta	GA	
Kimberly	Frazier	Atlanta	GA	
Phyllis	Free	Atlanta	GA	
Jamie	Friedlander	Atlanta	GA	

Letter Signed by 69,549 Individuals

First Name	Last Name	City	State	Comment
Kim	Gamboa	Atlanta	GA	
Kimberly	Gamboa	Atlanta	GA	
Holly	Geerdes	Atlanta	GA	
Jacquelyn L	Goodman	Atlanta	GA	
Stephanie	Granada	Atlanta	GA	
Cartor	Grayson	ATLANTA	GA	
LAYNE	GREENBERG	atlanta	GA	
Stephanie	Hall	Atlanta	GA	
Freya	Harris	ATLANTA	GA	
Charlotte	Hayes	Atlanta	GA	
Bruce	Higgins	Atlanta	GA	
Lyn	Hillman	atlanta	GA	
nan	hunter	atlanta	GA	
Anna Belle	Illien	Atlanta	GA	
Pam	Irvin	Atlanta	GA	
Kari	Jackson	Atlanta	GA	
Rebecca	Jaffe	Atlanta	GA	
Elizabeth	Jamison	Atlanta	GA	
Connie	Jones	Atlanta	GA	
Janice	Jones	Atlanta	GA	
David	Kallechey	Atlanta	GA	
EDITH	KELMAN	Atlanta	GA	
Kathleen	Kennedy	Atlanta	GA	
Wesley	Kerns	Atlanta	GA	
Renee	Korman	Atlanta	GA	
Sara	Kovsc	Atlanta	GA	
Aveline	Leslie	Atlanta	GA	
Nora	Leslie	Atlanta	GA	
Elizabeth	Lide	atlanta	GA	
jude	lindquist	Atlanta	GA	
Diane	M	Atlanta	GA	
Julie	Maisel	Atlanta	GA	
Laurel	Manley	Atlanta	GA	
Fay	Martin	ATLANTA	GA	
Mary	Martin	Atlanta	GA	
Carole	Mathews	Atlanta	GA	
William	McGoldrick	Atlanta	GA	
Michael	McMillan	Atlanta	GA	
Don B.	Meriwether	Atlanta	GA	
Jason	Monseur	Atlanta	GA	
Karen	Murphy	Atlanta	GA	
Walter	Murray	Atlanta	GA	
Janice	Nall	Atlanta	GA	
Steven	Nelson	Atlanta	GA	
Sue	Newman	Atlanta	GA	
Alexis	Nixon	Atlanta	GA	

Letter Signed by 69,549 Individuals

First Name	Last Name	City	State	Comment
William	Norman	Atlanta	GA	
Rob	Osattin	Atlanta	GA	
Dorothy	Parkel	Atlanta	GA	
Willa	Paton-Smith	ATLANTA	GA	
Virginia	Penn	Atlanta	GA	
Wilhelmina	Prinssen	Atlanta	GA	
Amanda	Ray	Atlanta	GA	
Jessica	Reams	Atlanta	GA	
Anthony	Ricciardi	Atlanta	GA	
Nadia	Robertson	ATLANTA	GA	
Adina	Rothenberg	Atlanta	GA	
Bill	Rubin	Atlanta	GA	
Judy	Sanderson	Atlanta	GA	
Julie	Schaefer	Atlanta	GA	
NEIL	SCHROEDER	ATLANTA	GA	
Jeffrey	Scofield	Atlanta	GA	
Amy	Soeldner	Atlanta	GA	
susan	sons	atlanta	GA	
Anna-Marie	Soper-O'Rourke	Atlanta	GA	
Susan	Stone	Atlanta	GA	
Lori	Surmay	Atlanta	GA	
Sonia	Swartz	Atlanta	GA	
Nan	Tedla	ATLANTA	GA	
Joanie	thomas	ATLANTA	GA	
Genesis	Tibbetts	Atlanta	GA	
Karen	Tiegren	Atlanta	GA	
Elsie	Trawick	Atlanta	GA	
Arlen	Tucker	Atlanta	GA	
Maria	Vazquez	Atlanta	GA	
Stephanie	Vecchi	Atlanta	GA	
daniela	vukadinovic	atlanta	GA	
Karen	Wagner	Atlanta	GA	
Phylisha	Walker	Atlanta	GA	
Leslie	Wanner	Atlanta	GA	
Alexandra	Ward	Atlanta	GA	
Tracy	Werner	Atlanta	GA	
Leesa	Wheeler	Atlanta	GA	
John	Wienert	Atlanta	GA	
Eric	Yurkanin	Atlanta	GA	
Cristhian	Zamarron	Atlanta	GA	
Astrid	Mazzarella	Auburn	GA	
None in my state	Booher	Augusta	GA	
Sam	Booher	Augusta	GA	
Sharon	Burgess	Augusta	GA	
Peggy	Cooper	Augusta	GA	

Letter Signed by 69,549 Individuals

First Name	Last Name	City	State	Comment
Sandra	Dales	Augusta	GA	
Denise	Field	Augusta	GA	
Shannon	Flannery	Augusta	GA	
Jodie	Graham	augusta	GA	
Stephanie	Key	AUGUSTA	GA	
Baylee	Markwell	Augusta	GA	
Sandra	Moulton	Augusta	GA	
Phil	Neal	Augusta	GA	
Bob	Nesbit	Augusta	GA	
Breeda	O'Mahoney	Augusta	GA	
Patricia	Perry	Augusta	GA	
Tammy	Spradling	Augusta	GA	
Mollie	Story	Augusta	GA	
Yalani	Verdree	Augusta	GA	
Erika	Widener	Augusta	GA	
Andrew	Wright	Augusta	GA	
Luisa	Green	Augusta ga	GA	
Patti	Atcheson	Austell	GA	
Joshua	Dooley	Austell	GA	
Kathy	Horsley	Austell	GA	
Myriam	Montes	Austell	GA	
Anne	Wilbanks	Auustell	GA	
Blake	Brewster	Avondale Estates	GA	
Elliott	Diggs	Avondale Estates	GA	
Andrea	Fowler	Avondale Estates	GA	
Laura	Haass	Avondale Estates	GA	
Carol	Hassan	Avondale Estates	GA	
Nina	Higgins	Avondale Estates	GA	
Darren	Mitton	Avondale Estates	GA	
mary	williams	Avondale Estates	GA	
Carol Knight	Watson	Baker County	GA	
Christina	M.	Ball Ground	GA	
Joseph	Odom	Ball Ground	GA	
Patsy	Ross	Ball Ground	GA	
Sharon	Tripp	Ballground	GA	
Bob	Jochums	BERKELEY LAKE	GA	
Tammy	O'Kelley	Berlin	GA	
Cathy	Taibbi	Bethlehem	GA	

Letter Signed by 69,549 Individuals

First Name	Last Name	City	State	Comment
Donna	MacPherson	Bishop	GA	
Audrey	Blonsky	Blairsville	GA	
Marilyn	McDonald	Blairsville	GA	
Jonna	Peoples	Blairsville	GA	
Rose	Peoples	Blairsville	GA	
susan	stainback	Blairsville	GA	
ROXANNE	SWANSON	Blairsville	GA	
Patricia	Tavella	Blairsville	GA	
	Thomas US Army			
Ruth	Retired	Blairsville	GA	
Kim	Mauppin-Walter	Bloomington	GA	
Connie	Whitaker	Blue Ridge	GA	
Janet	Manning	Bogart	GA	
KATHLEEN	BROWN	BONAIRE	GA	
Paula	Feldmeier	Bonaire	GA	
Edward	McDowell	Bonaire	GA	
Jerry	Hampton	Bostwick	GA	
Romona	Barnett	Bowdon	GA	
Tom	Brown	Braselton	GA	
Roberto	Villanueva	Braselton	GA	
Deborah	Sanders	Bremen	GA	
JoAnn	Warren	Bremen	GA	
Christina	Chappell	BROOKHAVEN	GA	
M L	Kucera	Brookhaven	GA	
Andrea	McKenzie	Brookhaven	GA	
Michael	Zeanah	Brookhaven	GA	
Rebecca	Lee	Brooks	GA	
Penelope	Allingham	Brunswick	GA	
Tina	Cardenas	Brunswick	GA	
C	Corbin	Brunswick	GA	
Monica	Knight	Brunswick	GA	
Sandra	Webb	Brunswick	GA	
Elizabeth	Whited	Brunswick	GA	
Jessica	Card	Buford	GA	
Betty	Delman	Buford	GA	
Donna	Malone	Buford	GA	
Linda	Mills	Buford	GA	
Alice	Rim	Buford	GA	
Cheryl	Ross	Buford	GA	
Bethany	Ford	Byron	GA	
Sandra	Mathis	Byron	GA	
Carma	Goodman	Cadwell	GA	
Vera	Reed	Cairo	GA	
Myling	Roberts	Cairo	GA	
Charisse	Moser	Calhoun	GA	
Bernie	Banathy	Canton	GA	

Letter Signed by 69,549 Individuals

First Name	Last Name	City	State	Comment
Catherine	Bienvenu	Canton	GA	
Barbara	Cade	Canton	GA	
Tim	Chambo	Canton	GA	
Sandra	Ferguson	Canton	GA	
Gina	Griffin	Canton	GA	
Jennifer	Griffith	Canton	GA	
Charlotte	Grogan	Canton	GA	
Marie	Harrison	Canton	GA	
Joanna	Hartman	Canton	GA	
wanda	hornby	canton	GA	
Charlotte	Jernigan	Canton	GA	
Suzanne	Murphree	Canton	GA	
Georgette	Thaler	Canton	GA	
Michelle	Travis	Canton	GA	
Marty	Harrison	Carrollton	GA	
martha	jones	Carrollton	GA	
ELIZABETH	LANDRY	CARROLLTON	GA	
Monica	Ollendorff	Carrollton	GA	
Annie	Stewart	Carrollton	GA	
Frances	Warhurst	Carrollton	GA	
Tiana	Brachel	Cartersville	GA	
Leigh	Cagle	Cartersville	GA	
Heather	Carpenter	Cartersville	GA	
barb	daniel	cartersville	GA	
Beverly	Gray	Cartersville	GA	
chandra	isley	cartersville	GA	
Monica	Murray	Cartersville	GA	
Phyllis	Newman	Cartersville	GA	
Gwen	Pickelsimer	Cartersville	GA	
Melanie	Comer	Cataula	GA	
Mke	Terry	Cataula	GA	
Lydia	Peters	Cave Speing	GA	
Claudia	LITRELL	Cave Spring	GA	
sandra	marsh	centerville	GA	
Kathy	Burns	Chatsworth	GA	
Tressie	Gallman	Chatsworth	GA	
Carol	Herndon	Chatsworth	GA	
Kay	Jackson	Chatsworth	GA	
Rebecca	Jenkins	Chatsworth	GA	
Janice	Wood	Chatsworth	GA	
Cara	Busch	Cherry Log	GA	
Lori	Schwartz	Cherry log	GA	
Tyrone	Collins	clarkesville	GA	
Karen	Fain	Clarkesville	GA	
Anne	Mayton	Clarkesville	GA	
Sherry	Perkins	Clarkesville	GA	

Letter Signed by 69,549 Individuals

First Name	Last Name	City	State	Comment
Kathryn	Steele	Clarkesville	GA	
Chelsea	Hopper	Clarkston	GA	
Jamie	O'Brien	Clarkston	GA	
Woody	Thomas	Clarkston	GA	
Donna	Dixon	Clayton	GA	
willie	epps	CLAYTON	GA	
Lisa	Phillips	Clayton	GA	
Lisa	Phillips	CLAYTON	GA	
Louise	Blume	Clermont	GA	
Debbie	Anderson	Cleveland	GA	
Teresa	Charles	Cleveland	GA	
Oranit	Gilad	Cleveland	GA	
Cynthia	Grizzard	CLEVELAND	GA	
janis	gummel	cleveland	GA	
gail	longwell	Cleveland	GA	
Joy	Brown	Colbert	GA	
Rachel	Maddox	Colbert	GA	
Jennifer	Russell	Colbert	GA	
Sue	Canale	College Park	GA	
Tammy	Fries	College Park	GA	
LS	Mendoza	College Park	GA	
Sharon	Braswell	Colquitt	GA	
Barbara	Anderson	Columbus	GA	
Kimberly	Becker	Columbus	GA	
Sonya	Boyd	Columbus	GA	
Judy	Brouillette	Columbus	GA	
Mandee	Duncan	Columbus	GA	
Trey	Fanney	Columbus	GA	
Debbie	Farmer	Columbus	GA	
William	Gerdes-McClain	Columbus	GA	
Cynthia	Graves	Columbus	GA	
Crystal	Huff	Columbus	GA	
Debbie	King	Columbus	GA	
Sonja	Lockett	Columbus	GA	
Mashona	Middleton	Columbus	GA	
Sonja	Moore	Columbus	GA	
Teresa	Pitts	Columbus	GA	
Kristin	Schmidt	COLUMBUS	GA	
Margaret	Spadaro	Columbus	GA	
KEN	SPENCE	Columbus	GA	
Brandon	Summers	Columbus	GA	
sharla	Terkalas	Columbus	GA	
Susan	Thomas	Columbus	GA	
Sonya	Waters	Columbus	GA	
Randall	Willoughby	Columbus	GA	

Letter Signed by 69,549 Individuals

First Name	Last Name	City	State	Comment
Shera	Tyner	Commerce	GA	
Patricia	Boyd	Conyers	GA	
Sonja	Carter	Conyers	GA	
Sheri	Pfendler	Conyers	GA	
Susan	Smith	Conyers	GA	
Kim	Minshew	Cordele	GA	
Wanda	Gunn	Cornelia	GA	
Charles	Woodliff	Cornelia	GA	
Carol	Barclay	Covington	GA	
Karen	Collins	Covington	GA	
Raleigh	Collins	Covington	GA	
Christie	Corkill	Covington	GA	
Francesco	Giovanni	Covington	GA	
Lynn	Hennelly	Covington	GA	
Alice	ONeal	Covington	GA	
shelley	reagin	Covington	GA	
Martha	Boozer	Cumming	GA	
Jackie	English	Cumming	GA	
Bill	Fink	Cumming	GA	
Traci	Geary Wolf	CUMMING	GA	
Edwin	Gonzalez	Cumming	GA	
Sandy	Heredia	Cumming	GA	
Latresha	Jackson	Cumming	GA	
Georgette	Landry	Cumming	GA	
Joan	Macuna	Cumming	GA	
Diane	McEwan	Cumming	GA	
Tonya	McLaughlin	Cumming	GA	
Linda	Montgomery	Cumming	GA	
Lynne	Nielsen	Cumming	GA	
Kelsey	Nolten	Cumming	GA	
Angela	Petrie	Cumming	GA	
Vicki	Stefancich	CUMMING	GA	
Diane	Summerville	Cumming	GA	
Daniela	Warnock	Cumming	GA	
Nadia	Wilson	Cumming	GA	
Mindy	Wilson-Furr	Cumming	GA	
Jo	Ferguson	Cusseta	GA	
Daisy	Blake	Dacula	GA	
Sandra	Dos Santos	Dacula	GA	
Linda	Ford	DACULA	GA	
Iuann	hammami	Dacula	GA	
Monica	Kievit	Dacula	GA	
Janet	Wagar	Dacula	GA	
Jeremy	Dockery	Dahlonega	GA	
Rosalie	Jensen	Dahlonega	GA	
Franchesca	Lane	DAHLONEGA	GA	

Letter Signed by 69,549 Individuals

First Name	Last Name	City	State	Comment
Rod	Lynn	Dahlonega	GA	
Tamelia	Ragland	Dahlonega	GA	
Garry	Alexander	DALLAS	GA	
Robert	Becker	Dallas	GA	
Antoinette	Bond	Dallas	GA	
janice	mcarthur	dallas	GA	
Robyn	Powell	Dallas	GA	
Jeffrey	Riney	Dallas	GA	
JoAnne	Tewmey	Dallas	GA	
Ted	Wetherby	Dallas	GA	
Aimee	Wiederhold	Dallas	GA	
Hilda	Harrison	Dalton	GA	
Pam	Kean	Dalton	GA	
Linda	Mullinax	Dalton	GA	
Laura	Sipes	Dalton	GA	
pam	stopczynski	Danielsville	GA	
Kelli	McNeely	Davisboro	GA	
Emily	Wetteland	Davisboro	GA	
Debbie	Bullard	Dawsonville	GA	
Toni	Garmon	Dawsonville	GA	
Beverly	Lewis	Dawsonville	GA	
Kate	Bachner Allen	Decatur	GA	
Jerry	Banks	Decatur	GA	
Marguerite	Boyens	Decatur	GA	
Krista	Bueb	Decatur	GA	
debi	combs	Decatur	GA	
joyce	cotter	decatur	GA	
Jennifer	Elder	Decatur	GA	
CAROL	FAUCETT	Decatur	GA	
barrett	grey	Decatur	GA	
Guen	Han	Decatur	GA	
Ariel	Harris	Decatur	GA	
Susanne	Kassap	Decatur	GA	
Melody	Kelley	Decatur	GA	
Kathy	Lucy	Decatur	GA	
Kathy	Major	Decatur	GA	
Janet	Marthers	Decatur	GA	
Nancy	Moynihan	DECATUR	GA	
Marie	Murray	Decatur	GA	
Carmen	Pang	Decatur	GA	
Gunther	Ruckl	Decatur	GA	
Nigel	Sawyer	Decatur	GA	
Dixon	Smith	Decatur	GA	
Tre	Stewart	Decatur	GA	
Beverly	Strauss	Decatur	GA	
Susan	Tribble	DECATUR	GA	

Letter Signed by 69,549 Individuals

First Name	Last Name	City	State	Comment
Lara	Wertheimer	DECATUR	GA	
Nancy	Woodley	Decatur	GA	
Cynthia	Martinez	Demorest	GA	
Ruth	Kitchens	Douglas	GA	
elizabeth	banks	douglasville	GA	
Sue	Bornscheuer	Douglasville	GA	
Byron	Brown	Douglasville	GA	
Margaret	Bryant	Douglasville	GA	
Rashaan	Butler	Douglasville	GA	
Matthew	Carpenter	Douglasville	GA	
Cindy	Clark	Douglasville	GA	
Ronnie	Dispain	Douglasville	GA	
Linda	Fronk	Douglasville	GA	
Kelly	Honey	Douglasville	GA	
Nancy	Howard	DOUGLASVILLE	GA	
Elaine	McEwen	Douglasville	GA	
Rhiannon	Patrick	Douglasville	GA	
Kendra	Rainwater	Douglasville	GA	
Tamara	Rohlin	Douglasville	GA	
Stanley	Stockman	Douglasville	GA	
Robert	Evers	Duluth	GA	
Hitomi	K	Duluth	GA	
Judith	Keller	Duluth	GA	
Catherine	Lill	duluth	GA	
ming	ong	Duluth	GA	
Brigitte	Richenhagen	Duluth	GA	
Jane	Robertson	Duluth	GA	
brooke	rudio	duluth	GA	
Diane	Watson	DULUTH	GA	
Arlene	Anderson	Dunwoody	GA	
Carrie	Borer	Dunwoody	GA	
Robin	Cohen	Dunwoody	GA	
Mark	Koritz	Dunwoody	GA	
Elaine	Rito	Dunwoody	GA	
Wilhelm	Tomaschik	Dunwoody	GA	
Toni	King	East Dublin	GA	
Elaine	Eudy	East Point	GA	
Sara	Gerhold	East Point	GA	
Paula	Towry	East Point	GA	
Jami	Anderson	Eastman	GA	
Lori	Grammatica	Eastman	GA	
iris	morris	eastman	GA	
Myra	Sheffield	Eastman	GA	
Angela	Earls	Eatonton	GA	
Summer	Lutz	Eatonton	GA	
Caitlin	Conneff	Ellabell	GA	

Letter Signed by 69,549 Individuals

First Name	Last Name	City	State	Comment
Chloe	Bennett	Ellenwood	GA	
Ramona	Jones	Ellenwood	GA	
Adriana	Leon	Ellenwood	GA	
Rayven	Baumann	ELLIJAY	GA	
Leslie	Ellis	Ellijay	GA	
Charles	Kolton	Ellijay	GA	
Donald	Sams	Ellijay	GA	
Andrea	Vera	Ellijay	GA	
Erin	W	ELLIJAY	GA	
Lynn	Germany	Emerson	GA	
David	Ullman	Enigma	GA	
David L.	Conrad	Epworth	GA	
Sherrie	Phillips	Epworth	GA	
Shannon	Cearley	Evams	GA	
Bryan	Ansley	Evans	GA	
Judith	Gordon	Evans	GA	
Barb	Wehmeyer	Evans	GA	
Susan	Anderson	Fayetteville	GA	
Kasey	Bunch	Fayetteville	GA	
Sherrill	Gary	Fayetteville	GA	
Cheryl	Hembree	Fayetteville	GA	
Gabriele	Klinger	Fayetteville	GA	
Carole	McDaniel	Fayetteville	GA	
Bob	Mooney	Fayetteville	GA	
Christina	Murphy	Fayetteville	GA	
Jim	Rodgers	Fayetteville	GA	
Samantha	Smith	Fayetteville	GA	
Joy	Conner	Fitzgerald	GA	
Regina	Dorsett	Flintstone	GA	
Amy	Halstead	Flintstone	GA	
debra	preslopsky	Flowery Branch	GA	
Cindy	Wren	Flowery Branch	GA	
Dianna	Correa	Forest park	GA	
barbara	fortier	forest park	GA	
Karen	Nikula	Forsyth	GA	
Chayna	Stewart	Fort Benning	GA	
Natalie	Brackett	Fort Valley	GA	
Jann	Culpepper	Fort Valley	GA	
Carrie	Lattarulo	FORT VALLEY	GA	
Lisa	Steffes	Franklin	GA	
Rebecca	Gosnell	Ft Oglethorpe	GA	
richard	ramirez	fullerton	GA	
deb	atkinson	gainesville	GA	
lisa	bradley	gainesville	GA	
Jessica	Brown	Gainesville	GA	
Christine	Carroll	Gainesville	GA	

Letter Signed by 69,549 Individuals

First Name	Last Name	City	State	Comment
Ted	Clark	Gainesville	GA	
Sheila	Falls	Gainesville	GA	
Michael	Grieco	Gainesville	GA	
Renee	Jochum	Gainesville	GA	
Deborah	Lynch	Gainesville	GA	
Roger	Nott	Gainesville	GA	
Courtney	Webber	Gainesville	GA	
Alice	Walker	Gay	GA	
Kathy	Corbin	Georgetown	GA	
Charlotta	Ross	Gordon	GA	
Sally	Myers	GRANTVILLE	GA	
wayne	Darsey	Gray	GA	
Marilyn	Bartlett	Grayson	GA	
Leah	Canady	Grayson	GA	
Patti	Walker	Grayson	GA	
Beverly	Conway	Greensboro	GA	
Leigh	Lofgren	Greensboro	GA	
Lisa	Thomaier	Greensboro	GA	
Anita	Barron	Griffin	GA	
GLORIA	CAPEL	Griffin	GA	
MARTINE	CHOQUET	Griffin	GA	
Leigha	Henson	Griffin	GA	
Debra	Lauer	Griffin	GA	
Bill	Millican	Griffin	GA	
Nancy	Ponder	Griffin	GA	
Heather	Stowe	Griffin	GA	
Joanna	Garcia	Grovetown	GA	
Camie	Rodgers	Grovetown	GA	
Danielle	Rodriguez	Grovetown	GA	
Alan	Totten	Grovetown	GA	
theresa	floyd	Guyton	GA	
Kim	Crawford	Hampton	GA	
Tammy	Nealis	Hampton	GA	
Diana	Morris	Hephzibah	GA	
Joy	Neverla	Hephzibah	GA	
karl	clarke	hiawassee	GA	
Deborah	Cooper	Hiawassee	GA	
Judy	fusinaz	hiawassee	GA	
Maritza	Garcia	Hinesville	GA	
Mary	Gerena	Hinesville	GA	
Lawrence	Wallen	Hinesville	GA	
Anna	Turner	Hiram	GA	
Rhonda	Carter	Hogansville	GA	
Susan	Dzienius	Hoschton	GA	
Barry	Heath	Hoschton	GA	
DAVID	KREBS	HOSCHTON	GA	

Letter Signed by 69,549 Individuals

First Name	Last Name	City	State	Comment
Barry	Heath	Hsochton	GA	
pamela	clutts	jackson	GA	
Don	Whitaker	Jackson	GA	
Carina	Goodnight	Jefferson	GA	
Cheryl	Morrell	Jefferson	GA	
Christine	Muse	Jefferson	GA	
Rebecca	Bell	Jekyll Island	GA	
Sharlene	McIntyre	Jesup	GA	
Angie	Poppell	Jesup	GA	
Kay	Copilevitz	Johns Creek	GA	
Malcolm	Perry	Johns Creek	GA	
Errol	Greene	John's Creek	GA	
Carolyn	Crawford	Jonesboro	GA	
Nilma	Gooden	Jonesboro	GA	
Darlene	King	Jonesboro	GA	
Jennifer	Layton	Jonesboro	GA	
Robin	Vincent	Jonesboro	GA	
Donna	Witte	Jonesboro	GA	
Julia	Adams	Kennesaw	GA	
Bryan	Bennett	Kennesaw	GA	
Georgeta	Burca	Kennesaw	GA	
JJ	Burca	Kennesaw	GA	
Michelle	Cook	Kennesaw	GA	
David	Finch	Kennesaw	GA	
Tammy	Gearl	Kennesaw	GA	
Rena	Glass	Kennesaw	GA	
Richard	Godinez	Kennesaw	GA	
Liz	House	Kennesaw	GA	
jessica	klein	Kennesaw	GA	
Kimberly	Leray	Kennesaw	GA	
Patricia	Nelson	Kennesaw	GA	
Anna	Rincon	Kennesaw	GA	
Angel	St. James	Kennesaw	GA	
Davisha	Tuitt	Kennesaw	GA	
michael	Carroll	KINGSLAND	GA	
Emma	Gilkey	Kingsland	GA	
Shirley	Ruiz	Kingsland	GA	
Lori	Simpson	Kingsland	GA	
Beckie	Truex	Kingsland	GA	
Patricia	Thomas	Kingston	GA	
Trisa	Rich	L	GA	
Pamela	Jackson	LaGrange	GA	
Grover	Sims	LaGrange	GA	
Carol	Dearborn	Lakemont	GA	
Karen	Piercy	Lavonia	GA	
Sonya	Rice	Lavonia	GA	

Letter Signed by 69,549 Individuals

First Name	Last Name	City	State	Comment
Cynthia	Allen	Lawrenceville	GA	
Michelle	Cormack	Lawrenceville	GA	
George	Ellington	Lawrenceville	GA	
Nadra	Hannah	Lawrenceville	GA	
Kathryn	Huser	Lawrenceville	GA	
Krist	Kitchen	Lawrenceville	GA	
Alexis	M	LAWRENCEVILLE	GA	
Janet	Mark	Lawrenceville	GA	
Carla	McDaniel	Lawrenceville	GA	
Michele	McPheely	Lawrenceville	GA	
Alina	Miclea	Lawrenceville	GA	
Gloria	Navan	LAWRENCEVILLE	GA	
Sue	Nelson	Lawrenceville	GA	
Christine	P.	Lawrenceville	GA	
Marco	Pardi	Lawrenceville	GA	
Laura	Park	Lawrenceville	GA	
Chris	Phoenix	Lawrenceville	GA	
Vicki Gods				
Miracle	Stone	Lawrenceville	GA	
Geri	Taran	Lawrenceville	GA	
Shelly	Weininger	Lawrenceville	GA	
Denise	McDaniel	Leesburg	GA	
Lisa	Carlotta	Lilburn	GA	
Teresa	Crowder	Lilburn	GA	
Margaret	Daniels	Lilburn	GA	
Erin	Haley	Lilburn	GA	
Katherine	Hargette	Lilburn	GA	
Carmen	Morales	Lilburn	GA	
Jill	Ososki	Lilburn	GA	
Juanita	Puntasecca	LILBURN	GA	
T Charles	Rogers	Lilburn	GA	
mary	waller	Lilburn	GA	
Embaye	Yonannes	Lilburn	GA	
marty	ireland	lincolnton	GA	
Chandra	Neal	Lincolnton	GA	
alice	williford	lincolnton	GA	
Sharmah	Wardlaw	LITHONIA	GA	
Ann	Brannan	Lizella	GA	
Linda	Phillips	Lizella	GA	
Shari	Baillargeon	Loganville	GA	
Lisa	Di	Loganville	GA	
wendy	JENSEN	Loganville	GA	
Dawn	Milton	Loganville	GA	
Theresa	Spratling	Loganville	GA	

Letter Signed by 69,549 Individuals

First Name	Last Name	City	State	Comment
Karen	Supplee	LOGANVILLE	GA	
Leslie	Swords	Loganville	GA	
Judy	Wheeler	Loganville	GA	
Sylvia	Worley	Loganville	GA	
		Lookout		
Penny	Huff	mountain	GA	
Dawne	Parker	Ludowici	GA	
Sherry M	Jones	Lula	GA	
Alex	Roman	Lyons	GA	
Gail	Farrar	Mableton	GA	
Kim	Gates	Mableton	GA	
Kelly	Ruiz	Mableton	GA	
Justin T	Solsvig	Mableton	GA	
	Benguria-			
Danis	Valenzuela	Macon	GA	
russell	claxton	Macon	GA	
Gloria	Clements	MACON	GA	
Zachary	Hardy	Macon	GA	
Susan	Jones	Macon	GA	
Lisa	Keesler	Macon	GA	
Zack	Lindstrom	Macon	GA	
Brenda	Mushlitz	Macon	GA	
Michelle	Sapp	Macon	GA	
Karen	Bell	madison	GA	
Terry	Braga	Madison	GA	
Rhonda	Banks	Manchester	GA	
Andrea	Albu	Marietta	GA	
Jenifer	Alexander	Marietta	GA	
Dianna	Alourdas	Marietta	GA	
Janet	Austin-Grimsley	Marietta	GA	
William	Bain	Marietta	GA	
Nancy	Barke	MARIETTA	GA	
Christine	Barnes	Marietta	GA	
Patricia	Beaman	Marietta	GA	
DEE	BELL	MARIETTA	GA	
Lisa	Bellhorn	Marietta	GA	
Maxie	Blalock	Marietta	GA	
Sandra	Bohner	Marietta	GA	
Susan	Boykin	Marietta	GA	
Kimberly	Brenowitz	Marietta	GA	
Debbie	Bryan	Marietta	GA	
Monica	Caicedo	Marietta	GA	
Riley	Canada II	Marietta	GA	
Alice	Carnahan	Marietta	GA	
Leslie	Carroll	Marietta	GA	
john	carter	Marietta	GA	

Letter Signed by 69,549 Individuals

First Name	Last Name	City	State	Comment
Barbara	Catts	Marietta	GA	
Priscilla	Chabal	Marietta	GA	
Cameron	Cook	Marietta	GA	
Marilyn	Cox	Marietta	GA	
Jayne	DellEra	Marietta	GA	
Alexandra	Delong	Marietta	GA	
Debora	Diaz	Marietta	GA	
David	Dugas	Marietta	GA	
Meredith	Erickson	Marietta	GA	
wanda	ferguson	marietta	GA	
Sherrie	Foley	Marietta	GA	
Liz	Francis	Marietta	GA	
Susan	Franklin	Marietta	GA	
Judith	Frieh	Marietta	GA	
Marie	Goodman	Marietta	GA	
Edna	Hinckley	Marietta	GA	
Larry	King	Marietta	GA	
Pamela	Labeque	Marietta	GA	
Debbie	Ladin	Marietta	GA	
Cindy	Leonard	Marietta	GA	
Scarlet	Long	Marietta	GA	
tracey	marks	marietta	GA	
Lynne	Marmulstein	Marietta	GA	
Linda	McCombe	Marietta	GA	
michelle	Munoz	Marietta	GA	
Eric	Naji	Marietta	GA	
Cathy	Norcross	Marietta	GA	
Kathy	Olalde	Marietta	GA	
Judy	Parkinson	MARIETTA	GA	
melissa	paven	Marietta	GA	
Elbert	Peacock	Marietta	GA	
Vikki	Pingle	Marietta	GA	
Norma	Pleasance	Marietta	GA	
Dolores	Powell	Marietta	GA	
Afsaneh	Rahmani	MARIETTA	GA	
Lilia	Sadoux	Marietta	GA	
Elaine	Scott	Marietta	GA	
Mesut	Sezgin	Marietta	GA	
Stacy	Smith	Marietta	GA	
Mona	Street	Marietta	GA	
Joe	Stukes	Marietta	GA	
Daphne	Thompson	Marietta	GA	
fay	van putten	marietta	GA	
Carol	Watters	Marietta	GA	
Albina	Zlatogur	Marietta	GA	
Kasey	Hunter	Marietya	GA	

Letter Signed by 69,549 Individuals

First Name	Last Name	City	State	Comment
Susan	Cale	Martinez	GA	
Sheila	Halper	Martinez	GA	
Jamie	Johnson	Martinez	GA	
Phillip	Mixon	Martinez	GA	
Amber	Reeves	Martinez	GA	
Alexis Rachelle	Ringel	Martinez	GA	
Pam	Steele	Martinez	GA	
eynne	ray	maxeys	GA	
Marian	Ahler	McDonough	GA	
Jasmine	Brown	McDonough	GA	
Anne	Carlson-Krafnick	MCDONOUGH	GA	
Dani	Jackson	McDonough	GA	
Charlene	Maddox	mcdonough	GA	
Shirley	Phillips	Mcdonough	GA	
MrJohnNMrsHoll				
y	Quinn	MCDONOUGH	GA	
Melonee	Radonski	McDonough	GA	
gertrude	robinson	mcdonough	GA	
Tammy	Underwood	McDonough	GA	
Rita	Vail	MCDONOUGH	GA	
Morgan	Welborn	Mcdonough	GA	
Patricia	Whitfield	McDonough	GA	
Nicole	Williams	Mcdonough	GA	
Madhu	Pillai	Melbourne	GA	
Sheryl	Claxton	Midville	GA	
Beverly	Black	Milledgeville	GA	
ann	good	milledgeville	GA	
annie	good	milledgeville	GA	
A	Mathews	Milner	GA	
Leslie	Persons	Milton	GA	
Patricia	Reber	Milton	GA	
Karin	Rubin	Milton	GA	
Karen	Skinner	Milton	GA	
Graciela	Wilson	Milton	GA	
Jacqueline	Berghorn	Mineral Bluff	GA	
ronald	smith	mittchell	GA	
Amy	Debarr	MONROE	GA	
Teresa	Hill	MONROE	GA	
Jan	Ricker	Monroe	GA	
mary anne	smith	monroe	GA	
Mindy	Tarpley	Monroe	GA	
Helen	Allison	Moreland	GA	
Christy	Massey	Morganton	GA	
sandra	cole	morrow	GA	
Meagan	Griffin	Moultrie	GA	
L W	Dodd	Mount Airy	GA	

Letter Signed by 69,549 Individuals

First Name	Last Name	City	State	Comment
Oscar	Bird	Mountain Park	GA	
wendy	price	mtn city	GA	
Debra	Clark	Murrayville	GA	
Kathryn	Hinds	Murrayville	GA	
Amy	Green	Newnan	GA	
Lynn	Johanson	Newnan	GA	
Matt	Otto	Newnan	GA	
Kaye	Phillips	Newnan	GA	
Sally	Roberson	Newnan	GA	
Christie	Carlan Sorrow	Nicholson	GA	
Tennie	Caldwell	Norcross	GA	
Robbie	Clay-Ament	Norcross	GA	
Lucia	DePretto	Norcross	GA	
Melody	Martin	Norcross	GA	
Holly	Moloney	Norcross	GA	
Kathleen	Price	Norcross	GA	
Kenneht	Rogers	Norcross	GA	
Renee	Thomas	Norcross	GA	
Aleesha	Aysh	Norman park	GA	
CC	Secor	Oakhurst	GA	
Dr. Michael	Collier	OAKWOOD	GA	
Steven	Stockwell	Ochlocknee	GA	
Dale	Hortman	Pavo	GA	
Maryann	Arrichiello	Peachtree City	GA	
Alda	Byron	Peachtree City	GA	
Stephen	Corbett	Peachtree City	GA	
April	Gilbert	Peachtree City	GA	
walter	kowalski	peachtree city	GA	
Teri	LeFrois	peachtree city	GA	
Sharon	Marchisello	Peachtree City	GA	
Elda	Pope	Peachtree City	GA	
		Peachtree		
Don	Heath	Corners	GA	
		Peachtree		
Paula	Heffner	Corners	GA	
		Peachtree		
Jean	Hobgood	Corners	GA	
		Peachtree		
Dawn	Krouse	Corners	GA	
Valerie	Hayes	Perry	GA	
Laura	Schneider	Pine Mountain	GA	
Sue	Moye	Pine Mtn.	GA	
Patricia	Royal	Pinehurst	GA	
Priscilla	Auger	Pooler	GA	
Laramie	Jacobs	Pooler	GA	
Viengkham	Yadavongsy	Pooler	GA	

Letter Signed by 69,549 Individuals

First Name	Last Name	City	State	Comment
Jacqueline	Corbett	Port Wentworth	GA	
Rachel	Lowery	Port Wentworth	GA	
Joseph	Pousada	Porterdale	GA	
Jamie	Barnett	Powder Springs	GA	
Jean	Butler	Powder Springs	GA	
Georgia	Eichenlaub	Powder springs	GA	
Kimberly	Phan	Powder Springs	GA	
Jacqueline	Robinson	Powder Springs	GA	
Tiffany	Acevedo	Quitman	GA	
Harry	Knox	Quitman	GA	
colleen	young	Rayle	GA	
Tina	Rios	Resaca	GA	
Joann	Whatley	Reynolds	GA	
Lisa	Long	Richmond Hill	GA	
Julie	Smith	Richmond Hill	GA	
Denise	Stagpool	Richmond Hill	GA	
June	McMillin	Ringgold	GA	
Linda	Hawkins	Rising Fawn	GA	
Pam	Pierce	Rising fawn	GA	
Sabrina	Frang	Riverdale	GA	
Dawn	Harrell	Riverdale	GA	
FREDERICK	PENMAN Sr	Riverdale	GA	
sharon	carpenter	Rockmart	GA	
Katie	Drury	Rockmart	GA	
Tiffany	Boyd	Rome	GA	
Lucinda	McClellan	Rome	GA	
seth	mcconnell	Rome	GA	
soma	nimalasuriya	Rome	GA	
Michael	Nix	Rome	GA	
Neil	Sanders	Rome	GA	
Arthur	Spong	Rome	GA	
Amy	Wheeler	Rome	GA	
celeste	ashley	rossville	GA	
charles	bryant	rossville	GA	
Kim	Hodge	Rossville	GA	
Renee	Lands	Rossville	GA	
Michelle	lankford	rossville	GA	
Gail	Payne	Rossville	GA	
Oscar	Bird	Roswell	GA	
Edward	Cammann	Roswell	GA	
Melinda	Emery	Roswell	GA	
Kendall	Gray	Roswell	GA	
Kathy	Hallmark	Roswell	GA	
Caryn	Lane	Roswell	GA	

Letter Signed by 69,549 Individuals

First Name	Last Name	City	State	Comment
Leila	Lappin	Roswell	GA	
David	Lowell	Roswell	GA	
Richard	Meden	Roswell	GA	
Elizabeth	Metcalf	Roswell	GA	
Kom	Momeni	Roswell	GA	
Judy	Nickerson	Roswell	GA	
Yasmin	Pasha	Roswell	GA	
John	Reaves	Roswell	GA	
Alyssa	Samara	Roswell	GA	
Tony	Worley	Roswell	GA	
Jeri	Boleman	Saint Marys	GA	
Wendy	Rush	Saint Marys	GA	
		Saint Simons		
Devinda	Fernando	Island	GA	
Otessa	Compton	Sandy Springs	GA	
Drs Paul and				
Mary	Davidson	Sandy Springs	GA	
Nimia	Reyes	Sandy Springs	GA	
Stacy	Roberts	Sandy Springs	GA	
		Sautee		
Janet	Elger	Nacoochee	GA	
		Sautee-		
James	Head	Nacoochee	GA	
Leigh	Ashman	SAVANNAH	GA	
Jenni	Brodie	Savannah	GA	
Rosemarie	Brown	Savannah	GA	
Robin	Deaux	Savannah	GA	
Robert	Gantt	Savannah	GA	
David	Garrett	Savannah	GA	
Karsen	George	Savannah	GA	
Jaime	Gillham	SAVANNAH	GA	
Lisa	Hueneke	Savannah	GA	
CECELIA	KNOLL	SAVANNAH	GA	
William	Mcfadden	Savannah	GA	
Cathy	Mendelsohn	Savannah	GA	
Amanda	Mitchell	Savannah	GA	
John	Moon	Savannah	GA	
Helen	Morgan	Savannah	GA	
Linda	Morgan	Savannah	GA	
Fred	Nadelman	Savannah	GA	
Connie	Nelson	Savannah	GA	
Julie	Pickhardt	Savannah	GA	
Robert	Prettyman	Savannah	GA	
Cindy	Ray	Savannah	GA	
Betsy	Rhodes	Savannah	GA	
Danielle	Rose	Savannah	GA	

Letter Signed by 69,549 Individuals

First Name	Last Name	City	State	Comment
Nancy	Rowland	Savannah	GA	
Patricia	Taska	Savannah	GA	
Angela	Taylor	Savannah	GA	
John	Varnedoe	Savannah	GA	
Linda	Waters	Savannah	GA	
Bruce	Wheeler	Savannah	GA	
Myia	Wilkerson	Savannah	GA	
suzanne	williams	savannah	GA	
Margaret	Patino	Scottsdale	GA	
Deborah	Cross	Senoia	GA	
Jean	Eunson	Senoia	GA	
Nancy	Milner	Senoia	GA	
Sharon	Davis	Sharpsburg	GA	
Richard	Fehr	Sharpsburg	GA	
Cindy	Kellman	Sharpsburg	GA	
Ali	Roe	Sharpsburg	GA	
Ali	Roe	Sharpsburg	GA	
Becky	Rundell	Sharpsburg	GA	
Angelica	Vazquez	Silvercreek	GA	
Caroline	Baker	SMYRNA	GA	
Bonnie	Barfield	Smyrna	GA	
Rob	Bell	Smyrna	GA	
Amy	Gardner	Smyrna	GA	
Cynthia	Hockaday	Smyrna	GA	
Angela	Kanteti	Smyrna	GA	
Alan	MacLamroc	Smyrna	GA	
A	Moore	Smyrna	GA	
Jessica	Murray	Smyrna	GA	
Selma	Saenz	Smyrna	GA	
Kathryn	Salerno	Smyrna	GA	
megan	Scott	Smyrna	GA	
Maansi	Shah	smyrna	GA	
Savanna	Williams	SMYRNA	GA	
Sharon	Byrd-Mackbee	SNELLVILLE	GA	
Michael	Chamberlain	Snellville	GA	
Patty	Cook	SNELLVILLE	GA	
Diamond	Graham	Snellville	GA	
TABATURA	JOB	Snellville	GA	
monika	kremo	snellville	GA	
Tony	Lentini	Snellville	GA	
Debbie	Reed	Snellville	GA	
Gina	Sanguinetti	Snellville	GA	
Kevin	slotten	SNELLVILLE	GA	
Jamilyn	Jones	Social Circle	GA	
Joseph	McPherson	Social Circle	GA	
Pam	Davis	SOPERTON	GA	

Letter Signed by 69,549 Individuals

First Name	Last Name	City	State	Comment
Jeanine	Gehringer	St Simons Island	GA	
Beth	Guzman	St Simons island	GA	
Fara	Johnson	St Simons Island	GA	
Trish	Schoenfeld	St. Simons Island	GA	
Reba	Stone	St. Simons Island	GA	
SHANE	AUSTIN	Statesboro	GA	
Nancy	Collins	Statesboro	GA	
Karen	Lambie	Statesboro	GA	
Sandra	Reeves	Statham	GA	
Doug	Edwards	Stn. Mtn.	GA	
Brenda	Beck	Stockbridge	GA	
Grace	Ellis	Stockbridge	GA	
Terra	Elnowa	Stockbridge	GA	
Dennessee	Garay	Stockbridge	GA	
Linda	Morgan	Stockbridge	GA	
Carmen	Smith	Stockbridge	GA	
Deborah	Tucker	Stockbridge	GA	
Barbara	Collins	Stone Mountain	GA	
Roberta	Cromlish	Stone mountain	GA	
Danny	Dunworth	Stone Mountain	GA	
Larry	Little	Stone Mountain	GA	
Gail	Richardson	Stone Mountain	GA	
Angelita	Ritz	Stone Mountain	GA	
Marlene	Smith	Stone Mountain	GA	
marie	johnson	suches	GA	
Shana	Adams	Sugar Hill	GA	
Izabelle	Kapp	Sugar Hill	GA	
Susan	Quintero	Sugar Hill	GA	
Andrea	Wasserman	Sugar Hill	GA	
Lynn	Sells	Sugarhill	GA	
Judy	Brooks	Summerville	GA	
Devin	Culberson	Summerville	GA	
steve	mcmahon	summerville	GA	
Fran	Adler	Suwanee	GA	

Letter Signed by 69,549 Individuals

First Name	Last Name	City	State	Comment
Jan	Grissom	Suwanee	GA	
Jamie	Jones	Suwanee	GA	
Natalie	Lanzaron	Suwanee	GA	
Stephanie	Miehe	Suwanee	GA	
alexa	myer	suwanee	GA	
Diana	Prianti	Suwanee	GA	
Alice	Rim	SUWANEE	GA	
Sherry	Sayavongsa	Suwanee	GA	
Agnieszka	Smith	Suwanee	GA	
Kathy	Smith	Suwanee	GA	
Jennifer	Esquire	Sylvania	GA	
Carol	Jenson	Sylvania	GA	
Holly	Gibson	Temple	GA	
Robert	Sanders	Temple	GA	
Betty	Ellington	Thomaston	GA	
emily	few	thomaston	GA	
Robin	Hanright	Thomasville	GA	
Dottie	Lawhorn	Thomasville	GA	
Phyllis	Cazares	Tifton	GA	
Connie	Ledlow	Tifton	GA	
Ellen	Brawley	Tiger	GA	
Tanja	Reilly	Tiger	GA	
Irma	Cruz	Toccoa	GA	
Taylor	Lashley	Toccoa	GA	
Janice	Parkerk	Toccoa	GA	
Lynn	Blanchet	Trenton	GA	
Pamela	Pittman	TRENTON	GA	
Pamela	Pittman	Trenton	GA	
Karishma	Brough	Tucker	GA	
Heidi	Davee	Tucker	GA	
David	Erickson	Tucker	GA	
Sonia	Gurung	Tucker	GA	
Carolyn	Lee	Tucker	GA	
Robert	Martinez	Tucker	GA	
Barbara	Miles	TUCKER	GA	
Ashley	parker	tucker	GA	
Laura	Raiman	Tucker	GA	
Wiley	Rinaldi	Tucker	GA	
Aarahwana	Roe	Tucker	GA	
Cara	Schmidt	Tucker	GA	
Carolyn	Turner	Tucker	GA	
Marcia	Wade	Tucker	GA	
Lucy	Wolpin	TUCKER	GA	
Ruth	Yurchuck	Tucker	GA	
Wendy	Shire	Tunnel hill	GA	
Rosa	Allen	Turnerville	GA	

Letter Signed by 69,549 Individuals

First Name	Last Name	City	State	Comment
Annice	Estes	TYBEE ISLAND	GA	
Amanda	McCoy	Tybee Island	GA	
s a	healy	tyrone	GA	
LISA	Manthey	Tyrone	GA	
Lia	Spezzano	Tyrone	GA	
Amanda	Young	Tyrone	GA	
Jose	Oivencia	Union City	GA	
Elizabeth	Prioleau	Union City	GA	
Danielya	Torres	Union city	GA	
John	Thompson	Upatoi	GA	
Suan	Barnes	Valdosta	GA	
Kathy	Bennett	Valdosta	GA	
Brent	Cartwright	valdosta	GA	
Anne	M	Valdosta	GA	
Jeanne	Posthumus	Valdosta	GA	
Katheryn	Duncan	Vidalia	GA	
Nancy	Daniels	Vienna	GA	
Alice	Dean	Villa Rica	GA	
Barbara	DeStefano	Villa Rica	GA	
Dena	Eady	Villa rica	GA	
Laurence	Skirvin	Villa Rica	GA	
Sandra	Goodson	wadley	GA	
Raleigh	Collins	Walnut Grove	GA	
Melissa	Brown	Warner Robins	GA	
Laura	Chitester	Warner Robins	GA	
Desiree	Daniel	Warner Robins	GA	
John	Hinds	Warner robins	GA	
Lisa	Hughes	Warner Robins	GA	
Michael	Pottorff	Warner Robins	GA	
James	Byers	Watkinsville	GA	
sherry	wrona	Watkinsville	GA	
DIANE	CHILDS	waycross	GA	
Brenda	Fink	Waycross	GA	
Alesia	Smith	Waycross	GA	
Beth	Harmon	White	GA	
Patricia	Mitas	White	GA	
Kristin	Thomas	White	GA	
Patricia	Turner	White	GA	
Rae	Furca	Whitesburg	GA	
Charolette	Athearn	Willuamson	GA	
Tebias	Brookins	Winder	GA	
Cheryl	Brownstein	Winder	GA	
cheryl	keeton	winder	GA	
Karen	MacLeod	Winder	GA	
Jody	Mann	Winder	GA	
Shannon	Martin	Winder	GA	

Letter Signed by 69,549 Individuals

First Name	Last Name	City	State	Comment
Melissa	Smith	Winder	GA	
jodi	staruch	Winder	GA	
Elizabeth	Tiffin	Winder	GA	
Elizabeth	Tiffin	Winder	GA	
Sharon	Wiseman	Winder	GA	
Connie	Trea	Winston	GA	
Leah	Salguero	Winterville	GA	
star	scott	winterville	GA	
Amy	Stoddard	Woodbine	GA	
Rachael	Barbee	Woodstock	GA	
Melissa	Bauer	Woodstock	GA	
William	Bishop	Woodstock	GA	
Babbie	Chapman	Woodstock	GA	
Brent	Chester	Woodstock	GA	
S	Cox	woodstock	GA	
Marilyn	Cramer	Woodstock	GA	
Wayne	Glasman	Woodstock	GA	
Debbie	Karvey	Woodstock	GA	
Karen	Killian	Woodstock	GA	
Cindy	Landis	Woodstock	GA	
Audrey	Lanier	Woodstock	GA	
Grace	MacLeod	Woodstock	GA	
Melissa	Martin	Woodstock	GA	
Prescilla	Martin	Woodstock	GA	
Sarah	Mawer	Woodstock	GA	
ruth	morrison	woodstock	GA	
Lisa	Popovic	Woodstock	GA	
Brenda	Seamans	Woodstock	GA	
Justin	Stricker	Woodstock	GA	
Michelle	Wood	Woodstock	GA	
Isabel	Bertelson	Young Harris	GA	
Linda	Wuethrich	Young Harris	GA	
Tracey	Butler	Zebulon	GA	
Martina	Lane	Zebulon	GA	
Neil	McLaughlin		GA	
P	Burchett	Covington	GU	
John	Lacap	Dededo	GU	
Fritzi	Doeffinger	Aiea	HI	
Kim	Failma	Aiea	HI	
Autumn	Glover	Aiea	HI	
Cindy	Nabb	Aiea	HI	
leimamo	oshiro	Aiea	HI	
Lynn	Oshiro	Aiea	HI	
Denyse	Woo-Ockerman	Ainaloa	HI	
Celeste	Eaton	Captain Cook	HI	
Delma	Kay	Captain Cook	HI	

Letter Signed by 69,549 Individuals

First Name	Last Name	City	State	Comment
Susan	Baumann	Ewa Beach	HI	
Laura	Bpyd	Ewa Beach	HI	
Tiffany	Gurr	Ewa Beach	HI	
Ann	Horwath	Ewa Beach	HI	
Mai	Lopez	Ewa Beach	HI	
Selina	Mattos	EWA Beach	HI	
Donna Marie	Pacheco	Ewa Beach	HI	
midori	shintani	Ewa Beach	HI	
Barb	Travis	Ewa Beach	HI	
Terence	Travis	Ewa Beach	HI	
Terry	Travis	Ewa Beach	HI	
Z	V	Ewa Beach	HI	
Shay	Chan Hodges	Haiku	HI	
theresa	hruska	Haiku	HI	
Kendra	Hunter	Haiku	HI	
Terris	Temple	Haiku	HI	
Sheila	Duquette	Haiku-Pauwela	HI	
Melody	Allen	Haleiwa	HI	
Denise	Jacobson	Haleiwa	HI	
Janet	Larrucea	Haleiwa	HI	
Iwalani	Sanders	Haleiwa	HI	
Deborah	Sherman	Haleiwa	HI	
Celeste	Harvel	Hanalei	HI	
Catherine	Van De Veer	Hanalei	HI	
Wicki	Van De Veer	Hanalei	HI	
Michele	Nihipali	Hauula	HI	
Scott	Hamilton	Hau'ula	HI	
Julie	Miller	Hawi	HI	
Kim	Meyers	Hiki	HI	
R	Blitzer	Hilo	HI	
Leyla	Castro	Hilo	HI	
Ian	Cotter	HILO	HI	
Laurie	Elizares	Hilo	HI	
Eric	Haskins	Hilo	HI	
Heather	Kime	Hilo	HI	
Rebecca	Lewis	Hilo	HI	
Gerald	Marsischky	Hilo	HI	
cynthia	massa	Hilo	HI	
Lori	Mattos	Hilo	HI	
Charlotte	Phillips	Hilo	HI	
Margaret	Serain	Hilo	HI	
Mara	Shorey	Hilo	HI	
georgie	Song	HILO	HI	
Liz	Wilson	Holualoa	HI	
Virginia	Bennett	HON	HI	
Barbara	Heu	Hon	HI	

Letter Signed by 69,549 Individuals

First Name	Last Name	City	State	Comment
K.	Park	HON	HI	
Janet	Kent	Honaunau	HI	
Randyl	Rupar	Honaunau	HI	
Nalei	Kahakalau	Honoka`a	HI	
Ruthie	Bernaert	Honokaa	HI	
Nalei	Kahakalau	Honokaa	HI	
Monika	Abramajtis	Honolulu	HI	
Jessica	Adams	Honolulu	HI	
Lorraine	Akiba	Honolulu	HI	
CINDY	AU	HONOLULU	HI	
eric	bahrt	Honolulu	HI	
Irish	Barber	Honolulu	HI	
Asayo	Boreta	Honolulu	HI	
Jonathan	Boyne	Honolulu	HI	
Noenoe	Campbell	Honolulu	HI	
Vicky	Cayetano	Honolulu	HI	
Taja	Chalker	Honolulu	HI	
Sheryl	Claybrooke	Honolulu	HI	
Kate	Clifford	Honolulu	HI	
Kate	Clifford	Honolulu	HI	
Lynne	Coburn	Honolulu	HI	
Ricardo	Cottrell	Honolulu	HI	
Josie	Cristobal	Honolulu	HI	
Jean-Claude	De-Grimaldi	Honolulu	HI	
Ellen	Desruisseaux	HONOLULU	HI	
Ellen	Desruisseaux R.N.	Honolulu	HI	
Karen	Erickson	Honolulu	HI	
William	Fausto	Honolulu	HI	
Robbie	Ferm	Honolulu	HI	
Burt	Furuta	Honolulu	HI	
Dr. David	Gilbertson	Honolulu	HI	
Patricia	Gillespie	Honolulu	HI	
Olaf	Gitter	Honolulu	HI	
Carol	Go	Honolulu	HI	
Carolynn	Griffith	Honolulu	HI	
Rosemary	Griffith	Honolulu	HI	
Shannon	Grimes	Honolulu	HI	
Isabel	Gutierrez	Honolulu	HI	
Karen and Jeff	Hay	Honolulu	HI	
Victor	Hemmy III	Honolulu	HI	
minako	hirakawa	honolulu	HI	
Tony	Ho	Honolulu	HI	
L.M.	Holmes	Honolulu	HI	
Randall	Imada	Honolulu	HI	
LEILA	ISHIKI	HONOLULU	HI	

Letter Signed by 69,549 Individuals

First Name	Last Name	City	State	Comment
Taryn	Itagaki	Honolulu	HI	
Dana	Johnston	Honolulu	HI	
Diane	K	HONOLULU	HI	
Kyle	Kennedy	honolulu	HI	
Kristy	kiesel	Honolulu	HI	
Earl	Kim	Honolulu	HI	
Brenda	Kwon	Honolulu	HI	
Cindy	Lance	Honolulu	HI	
Danny	Lum	Honolulu	HI	
John	MacKillop	Honolulu	HI	
Jesse Louis Henry	McCarty	Honolulu	HI	
Laurie	McKeon	Honolulu	HI	
Beth	Mclachlin	Honolulu	HI	
Javier	Mendez	Honolulu	HI	
Kirsti	Mittag-Degala	Honolulu	HI	
J L	Nazarino	Honolulu	HI	
Richard	Newman	Honolulu	HI	
MariJayne	Nicholas	Honolulu	HI	
Christopher	Oleson	Honolulu	HI	
Lucia	Opet	Honolulu	HI	
Alex	Oshiro	HONOLULU	HI	
Zoe Malia	Ozoa Loos	Honolulu	HI	
Larrilynn	Paguyo	Honolulu	HI	
Natalie	Parra	Honolulu	HI	
Janna	Plant	Honolulu	HI	
Kellie	Porter	Honolulu	HI	
Valancy	Rasmussen	Honolulu	HI	
Kent	Sakoda	Honolulu	HI	
Sandra	Salisbury	Honolulu	HI	
Denise	Sasaki	Honolulu	HI	
Erica	Scott	Honolulu	HI	
Rae	Seitz	Honolulu	HI	
Teri	Skillman	Honolulu	HI	
Kelley	STREADBECK	Honolulu	HI	
Amanda	Taber	Honolulu	HI	
Monica	Takiguchi	Honolulu	HI	
Sara	Tomizawa	Honolulu	HI	
Dorothy	Urada	Honolulu	HI	
Elizabeth	Vaillancourt	Honolulu	HI	
Ed	Wiggers	Honolulu	HI	
Cheryl	Zarbaugh	Honolulu	HI	
Elham	Aghili	kaaawa	HI	
Kristine	Coleman	Kahului	HI	
S	Holloway	Kahului	HI	
Jess	Takushi	Kahului	HI	

Letter Signed by 69,549 Individuals

First Name	Last Name	City	State	Comment
Alison	Asejo	Kailua	HI	
Natalie	Bessonoff	Kailua	HI	
Cheryl	Coolen-Derosier	Kailua	HI	
Bob	Crone	Kailua	HI	
lois	crozer	Kailua	HI	
Margaret	Goettelmann	Kailua	HI	
gerry	kahulumu	kailua	HI	
Laurie	Leland	Kailua	HI	
Angela Treat	Lyon	Kailua	HI	
Alejandra	Morales	Kailua	HI	
Marcoh	Morales	Kailua	HI	
Juliet	Pearson	Kailua	HI	
Nancy & Errol	Rubin	Kailua	HI	
Thomas	Tizard	Kailua	HI	
Paula	Trapp	Kailua	HI	
Colleen	Wallis	Kailua	HI	
Terry	Yada	KAILUA	HI	
Darlene	Young	KAILUA	HI	
Elsa	Baxter	Kailua Kona	HI	
Agnes	Brock	Kailua Kona	HI	
Jay	Coskie	Kailua Kona	HI	
Melody	Diessner	Kailua Kona	HI	
Jessie	Ellington	Kailua Kona	HI	
Donald	Erway	Kailua Kona	HI	
Karen	Foster	Kailua Kona	HI	
Denise	Freeman	Kailua kona	HI	
ilene	harrington	Kailua Kona	HI	
kym	harris	Kailua Kona	HI	
Jeanie	Kilgour	Kailua Kona	HI	
Jeanie	Kilgour	Kailua Kona	HI	
Jessica	Kuzmier	KAILUA KONA	HI	
Linda	Martin	Kailua Kona	HI	
Angie	Merola	Kailua kona	HI	
Debra	Vitola	Kailua Kona	HI	
Laurel	Whillock	Kailua Kona	HI	
Erik	Winkler	KAILUA KONA	HI	
Jennifer	Berdon	Kailua-Kona	HI	
Yolanda	Clay	Kailua-Kona	HI	
Vince	Mott	Kailua-Kona	HI	
Charmaine	Pulgados	Kailua-Kona	HI	
Mark	Rogers	Kailua-Kona	HI	
Denise	Towle	Kailua-Kona	HI	
Christine	Bolis	Kalaheo	HI	
Valerie	Holland	Kalaheo	HI	
Lilinoe	Smith	Kalaheo	HI	
Peter	Altomare	Kamuela	HI	

Letter Signed by 69,549 Individuals

First Name	Last Name	City	State	Comment
Raquel	Barcenilla	Kamuela	HI	
Dana	Hershman	Kamuela	HI	
Avi	Okin	Kamuela	HI	
Calley	ONeill	Kamuela	HI	
Pamela	Rogers	Kamuela	HI	
Danielle	Spitz	Kamuela	HI	
judy	Syrop	Kamuela	HI	
Betsy	B	Kaneohe	HI	
Albert	Basilio	Kaneohe	HI	
Alina	Boulom	Kaneohe	HI	
Stephen	Canham	Kaneohe	HI	
Duane	Choy	Kaneohe	HI	
Peggy	DeRamos	Kaneohe	HI	
Maria	Endler	Kaneohe	HI	
Terri	Lo	Kaneohe	HI	
Angelika	McCall	Kaneohe	HI	
Pam	N.	Kaneohe	HI	
Lory	Ono	Kaneohe	HI	
Ann	Wagner	Kaneohe	HI	
Joyce	Carvalho	Kapaa	HI	
Janet	Johnson	KAPAA	HI	
Faun	Lewis	Kapaa	HI	
Eric	Voorhies	Kapaa	HI	
Christine	Queen	Kapa'a	HI	
Anne	Fojtasek	Kapaau	HI	
Christine	Kolly	KAPA'AU	HI	
H.	Asumen	Kapolei	HI	
Rizalie	Asumen	Kapolei	HI	
Mara	Hanson	Kapolei	HI	
Eric	Kolodziej	Kapolei	HI	
Maleeyah	Machado	Kapolei	HI	
Tammie	Saiki	KAPOLEI	HI	
Marienne	Vergara	Kapolei	HI	
Angela	Worth	Kapolei	HI	
Amber	Corrine	Kauai	HI	
angie	ali	KEAAU	HI	
Laura braley	Braley	Keaau	HI	
Frances	Donovan	Keaau	HI	
Laura	Gooding	Keaau	HI	
laura	lombardi	Keaau	HI	
jack & Tonya	miller	keaau	HI	
Ellison	Montgomery	Keaau	HI	
Kandie	Kato	Kealakekua	HI	
Don	Barnebey	Kekaha	HI	
Jane	Spaeth	Kekaha	HI	
Faith	Austad	Kihei	HI	

Letter Signed by 69,549 Individuals

First Name	Last Name	City	State	Comment
Lorraine	Barrie	kihei	HI	
Fred	Bonnet	Kihei	HI	
Chris	Brock	Kihei	HI	
Kathleen	Clohessy	Kihei	HI	
Joyce	Hirano	Kihei	HI	
Truls	Jedemo	Kihei	HI	
Jessica	LaRue	Kihei	HI	
Bob	Lloyd	Kihei	HI	
Ed	Pasqualin	Kihei	HI	
Ronald	Russell	Kihei	HI	
bryan	silverman	KIHEI	HI	
B	Steinberg	KIHEI	HI	
Vicki	Tabacchi	Kihei	HI	
Vinayak	Vinayak	Kihei	HI	
Susan	Gailey	Kilauea	HI	
moses	hamilton	KILAUEA	HI	
Lisa	Larkin	Kilauea	HI	
Geneva	Jackson	Kirtistown	HI	
Michael	Stauber	Koloa	HI	
Petra	Bertilsson-Friedman	KULA	HI	
Colette	Evans	Kula	HI	
Stephen	Maxwell	Kula	HI	
Patti	Montgomery	Kula	HI	
Shayla	Romero	Kula	HI	
Grace	Woods	Kula	HI	
Jon	Yudis	Kula	HI	
Sandy	Kastner	Kurtistown	HI	
anne	curtis	Lahaina	HI	
dan	dowdall	lahaina	HI	
Denyse	Galvez	Lahaina	HI	
Penny	Guth-tuipulotu	Lahaina	HI	
nancy	harter	Lahaina	HI	
Teri	Lawrence	Lahaina	HI	
Linda	Lyerly	Lahaina	HI	
Jean	Miller	Lahaina	HI	
Midge	Miller	Lahaina	HI	
Lana	Owe s	Lahaina	HI	
Jacqui	Skill	lahaina	HI	
Bill	Staley	Lahaina	HI	
Ashley	Wilcox	Lahaina	HI	
L	Cummings	Lahania	HI	
Jack	Rollens	Launiupoko	HI	
Mary Lu	Kelley	Lawai	HI	
Melanie	Aliga	Lihue	HI	
David	Lemon	Lihue	HI	

Letter Signed by 69,549 Individuals

First Name	Last Name	City	State	Comment
Nina	Monasevitch	Lihue	HI	
Mario	Hiraoka	Makawao	HI	
Heidi	Holloran	Makawao	HI	
Haydn	Huntley	Makawao	HI	
Robin	Krieger	Makawao	HI	
Mercedes	Minoux	Makawao	HI	
William	Navran	Makawao	HI	
m	moran	maui	HI	
Chloe	Amos	Mililani	HI	
GILMER	BORBO	Mililani	HI	
Tina	Jordan	Mililani	HI	
Steve	Laycock	Mililani	HI	
Moana	Leong	Mililani	HI	
Leandra	Tavares-Jumawan	Mililani	HI	
Sean	Urata	Mililani	HI	
ja	Wiehl	MILILANI	HI	
Joshua	Wright	Mililani	HI	
Cindy	Kamalani	MOUNTAIN VIEW	HI	
marilyn	sheffield	mt view	HI	
Michael	Alexander	Naalehu	HI	
Jamie	Kawauchi	Naalehu	HI	
ROBERT	NERGER	Naalehu	HI	
Grigor	Fedan	Ninole	HI	
Gigi	Brandford	Ocean View	HI	
Kathy	Owen	Ocean view	HI	
Diana	Stuef	OCEAN VIEW	HI	
Dr. Susan	Caswell	Paauiilo	HI	
Kat	Alba	Pahoa	HI	
Bo	Breda	Pahoa	HI	
Marie	Fontana	Pahoa	HI	
Russell	Jones	Pahoa	HI	
Dana	Keawe	Pahoa	HI	
debbie	kelly	pahoa	HI	
Cherie	Mcarthur	Pahoa	HI	
Sherrie	Moore	PAHOA	HI	
Pete	Wilson	Pahoa	HI	
H. Kathryn	Lamat	Pāhoa	HI	
Ember	Behrendt	Paia	HI	
Mia	Klein	Paia	HI	
Hartson	Doak	Pearl City	HI	
K	G	Pearl city	HI	
Ian	Hajiro	Pearl city	HI	
Rosalee	Kaiser	Pearl City	HI	
Heidi	Marquez	Pearl City	HI	

Letter Signed by 69,549 Individuals

First Name	Last Name	City	State	Comment
Gail	McElrath	Pearl City	HI	
Kristin	Stuthard-Mendoza	Pearl City	HI	
Mary	TRUE	Pepeekeo	HI	
john	bowen	Princeville	HI	
Paula	Cohen	Princeville	HI	
Barbara	Smith	Princeville	HI	
Christine	Zecca	Princeville	HI	
Heraldo	Farrington	Volcano	HI	
Diana	Gula	Volcano	HI	
Ronald	McIntosh	Volcano	HI	
Steve	Scott	Volcano	HI	
David	Bohn	Wahiawa	HI	
Iris	Delgsdo	Wahiawa	HI	
Bethany	Enomoto	WAHIAWA	HI	
Tia	Pearson	wahiawa	HI	
Jan	Adam	Waianae	HI	
Kathryn	Frostad-Tacker	Waianae	HI	
Haunani	Tago	Waianae	HI	
Suzanne	Watanabe	Waianae	HI	
Dyanne	Deangelis	Waiane	HI	
Babette	Gazarian-Cherne	Waikoloa	HI	
nastassia	hill	WAIKOLOA	HI	
Ferol	Kolons	Waikoloa	HI	
John	Mueller	Waikoloa	HI	
ronald	ferreira	wailiku	HI	
Lynda	Barry	Wailuku	HI	
Nicca	Gajonera	Wailuku	HI	
Yuko	Galon	Wailuku	HI	
Michele	Hondo	WAILUKU	HI	
Serena	Lamla	Wailuku	HI	
Sue	Steirer	Wailuku	HI	
Julie	Thomas	wailuku	HI	
John	Wert	Wailuku	HI	
sandy	evans	waimanalo	HI	
Deborah	Smith	Waimanalo	HI	
Julia	McGovern	Waimea	HI	
Roy	Shitanaka	Waimea	HI	
W.K.	A.	Waipahu	HI	
Dyanne	Grinnage	WAIPAHO	HI	
Terri	Manabe	Waipahu	HI	
Eli	Sharp	Waipahu	HI	
William	Torres	Waipahu	HI	
Jennifer	watabayashi	WAIPAHO	HI	
Patti	Kelnhofner	Adair	IA	
Karla	Davenport	Adel	IA	

Letter Signed by 69,549 Individuals

First Name	Last Name	City	State	Comment
Stephanie	Romey	Adel	IA	
Joshua	Hoff	Albert City	IA	
Libby	Bakalar	Albia	IA	
colleen	bilyeu	algona	IA	
Jeff	Bradley	Algona	IA	
Lori	Briggs	Algona	IA	
Gail	Carroll	Algona	IA	
Margo	Vanderhill	Alton	IA	
Diane	Gray	Altoona	IA	
Michelle	Olson	Altoona	IA	
BRUCE	CARROLL	Ames	IA	
Thomas	Gardner	Ames	IA	
Mark	Himan	Ames	IA	
Ginny	Jackson	Ames	IA	
Rebecca	Jessen	Ames	IA	
chris	king	ames	IA	
Fred	Kirschenmann	Ames	IA	
Terry	Lowman	Ames	IA	
Steve	Oakland	Ames	IA	
Diane	Pierce	Ames	IA	
sue	stidwell	ames	IA	
JOHN	WARD	Anamosa	IA	
Taylor	Priest	Andrew	IA	
jeff	dory	anita	IA	
Terri	Burton	Ankeny	IA	
Eric	Crouch	Ankeny	IA	
Dave	Frank	Ankeny	IA	
Kathryn	LeMosy	Ankeny	IA	
Sue	Mostek	Ankeny	IA	
ann	petersen	Ankeny	IA	
Laurie	SPRINGER	ANKENY	IA	
Tammy	Wonderlich	Ankeny	IA	
Matthew Paul	Crouse	Arcadia	IA	
Cathy	Rosemeyer	Asbury	IA	
Annie	C. C.	Belle Plaine	IA	
Victoria	Bustamante	Berwick	IA	
Janice	Anderson	Bettendorf	IA	
Cynthia	Bottrell	Bettendorf	IA	
Marilyn	Hawthorn	Bettendorf	IA	
PHIL	TYLER	BETTENDORF	IA	
Cynthia	Witt	Bettendorf	IA	
Ilona	Holmberg	Birmingham	IA	
Tasha	Tucker	Bondurant	IA	
Janet	Vielhaber	Bondurant	IA	
Vivian	Kasey	Boone	IA	
Amanda	Meister	Brandon	IA	

Letter Signed by 69,549 Individuals

First Name	Last Name	City	State	Comment
Janice	Kiewiet	Buffalo Center	IA	
carol	adolphson	burlington	IA	
Michael	Cecil	Burlington	IA	
Shelley	Gillis	BURLINGTON	IA	
Marilyn	Popenhagen	Cambridge	IA	
Megan	Pacheco	Carroll	IA	
Brandon	Cornett	Carson	IA	
Lauri	Coffman	Cedar Falls	IA	
Stephanie	Dawson	Cedar Falls	IA	
Jennifer	Fellows	Cedar Falls	IA	
Wendy	Hoofnagle	Cedar Falls	IA	
Jen	Klammer	Cedar falls	IA	
Sandi	Martin	Cedar Falls	IA	
Anna	Nicholas	Cedar Falls	IA	
kay	ren	cedar falls	IA	
Kaitlyn	Negus	Cedar Falls Iowa	IA	
Melissa	Armstrong	Cedar Rapids	IA	
Alta	Bardsley	Cedar Rapids	IA	
cindy	clark	Cedar Rapids	IA	
Heather	Cook	Cedar Rapids	IA	
Christine	Dougherty	Cedar Rapids	IA	
Stuart	Francis	Cedar Rapids	IA	
Bill	Giese	Cedar Rapids	IA	
Jeanene	Gilmore	Cedar Rapids	IA	
Kelly	Hartz	Cedar Rapids	IA	
Raymond	Holder	Cedar Rapids	IA	
Suzette	Hoyt	Cedar Rapids	IA	
Thomas	Hoyt	CEDAR RAPIDS	IA	
Barby	Kline	Cedar Rapids	IA	
Kris	Leesekamp	Cedar Rapids	IA	
Pat	Merrifield	Cedar Rapids	IA	
Maria	Moore	Cedar Rapids	IA	
Sharon	Nightingale	Cedar Rapids	IA	
Pam	Oakley	Cedar Rapids	IA	
Paige	Peacock	Cedar Rapids	IA	
faye	pineda	cedar rapids	IA	
Dan	Rhine	Cedar Rapids	IA	
Dora	Sampson	Cedar Rapids	IA	
Leon	Schmidt	CEDAR RAPIDS	IA	
Statira	Simmons	CEDAR RAPIDS	IA	
Aric	Slagenweit	Cedar Rapids	IA	
T.	Suntay	Cedar Rapids	IA	
Erin	Trickey	Cedar Rapids	IA	
Jeff	Wilde	Cedar Rapids	IA	
Eric	Wullner	cedar rapids	IA	

Letter Signed by 69,549 Individuals

First Name	Last Name	City	State	Comment
Cindy	Zipperer	Cedar Rapids	IA	
Korene	Williams	Center Junction	IA	
Stacie	Salstrand	Centerville	IA	
Marya	Zanders	Centerville	IA	
Joe	Schott	Central City	IA	
linda	schrader	chariton	IA	
Debra	Moore	CHARLES CITY	IA	
Glenda	Schleef	Cherokee	IA	
Christopher	Toye	Clarinda	IA	
Peggy	Nichols	Clear Lake	IA	
Tammy	Boutwell	CLINTON	IA	
Dawn	Harvey	Clinton	IA	
Reagen	Waters	Clinton	IA	
Ronald	Davidson	Clive	IA	
Maria	Ramirez	CLIVE	IA	
janice	nebel	coin	IA	
Nancy	Johnson	collins	IA	
Peggy	Beckman	Coralville	IA	
Kyle	Belcher	Coralville	IA	
Kimberly	Decker	Coralville	IA	
Diane	Kohl	Coralville	IA	
Connie	Lendt	Coralville	IA	
Jenell	Lentz	Coralville	IA	
Bonnie	Murphy	Coralville	IA	
Brian	Nedved	Coralville	IA	
Brooks	Obr	Coralville	IA	
Heather	Pinney	Coralville	IA	
linda	rohret	Coralville	IA	
Agshin	Taghiyev	Coralville	IA	
Beth	Zanzie	Coralville	IA	
Tammy	Kammerer	Corning	IA	
annette	acox	council bluffs	IA	
Patricia	Brown	Council Bluffs	IA	
sandy	fourney	council bluffs	IA	
Joanne	Gilbert	COUNCIL BLUFFS	IA	
Anna	Pratt	Council Bluffs	IA	
Connie	Tompkins	Council Bluffs	IA	
max	vance	Council Bluffs	IA	
Dominique	Caprona	Crescent	IA	
Sara	Hanson	Creston	IA	
Joy	Avalos	Davenport	IA	
Ginger	Busby	Davenport	IA	
Colleen	Cline	Davenport	IA	
Tracey	Connell	Davenport	IA	
Heike	Delaney	Davenport	IA	

Letter Signed by 69,549 Individuals

First Name	Last Name	City	State	Comment
Gail	Elder	Davenport	IA	
Laura	Garro	Davenport	IA	
Heath	Hancock	Davenport	IA	
Maleah	Holt	Davenport	IA	
brandie	keegan	Davenport	IA	
Judy	Keith	Davenport	IA	
Brenda	McCoy	Davenport	IA	
Beth	Pyle	Davenport	IA	
Jordan	Schneider	Davenport	IA	
Lisa	Stanton	Davenport	IA	
Joy	Strasser	Davenport	IA	
Phyllis	Von Arb	Davenport	IA	
Deke	Gliem	Dawson	IA	
Mark	Soenksen	De Witt	IA	
Jim and Barbara	Dale	Decorah	IA	
Tania	Kamal	Decorah	IA	
Elisabeth	Maurland	Decorah	IA	
Elise	Nelson	Decorah	IA	
Lynne	sootheran	decorah	IA	
Kaitlynn	Briggs	Des Moines	IA	
Denise	Brumfield	Des Moines	IA	
Shelly	Bucher	Des Moines	IA	
Kristi	Dolch	Des Moines	IA	
Mary	Downing	Des Moines	IA	
Jen	Edrington	Des Moines	IA	
Susan	farquharson	Des Moines	IA	
Lora	Fraracci	Des Moines	IA	
Jody	Gibson	Des Moines	IA	
Michelle	Halsey	Des Moines	IA	
Jeane	Harrison	Des Moines	IA	
Lynda	Haver	Des Moines	IA	
Brian	Humphrey	Des Moines	IA	
Ann	Irvine	Des Moines	IA	
Dan	Kane	Des Moines	IA	
Adrienne	Kellogg	Des Moines	IA	
Barb	Kline	Des Moines	IA	
Angie	Klock	Des Moines	IA	
Arnold J	Leick	Des Moines	IA	
Bill	McElrath	Des Moines	IA	
Victor	Miiller	Des Moines	IA	
Terrie	Munoz	Des Moines	IA	
Robert	Newman	Des Moines	IA	
Heather	Nordin	Des Moines	IA	
katlyn	priester	DES MOINES	IA	
Betty	Prones	Des moines	IA	

Letter Signed by 69,549 Individuals

First Name	Last Name	City	State	Comment
America	Rojas	Des Moines	IA	
Janet	Romine	Des Moines	IA	
Gladys	Runner	Des Moines	IA	
Heather	Sandoval	Des Moines	IA	
Sharon	Sickles	Des Moines	IA	
Connie	Simmons	Des Moines	IA	
Paige	Stanley	Des Moines	IA	
Anne	Stein	Des Moines	IA	
Connie L.	Steven	Des Moines	IA	
Dennis	Thompson	Des Moines	IA	
Steph	Trujillos	Des Moines	IA	
Nicole	Uhing	Des Moines	IA	
Kathy	Urich	Des Moines	IA	
Diann	Weinman	Des Moines	IA	
Penni	Wells	Des Moines	IA	
Lea	Wells Huber	Des Moines	IA	
James	Riepe	des moines	IA	
Cindy	Beeman	Desmoines	IA	
Sheri	Cantwell	DesMoines	IA	
larry	harmesen	dewitt	IA	
Diana	Keller Neibauer	Does Moines	IA	
Sarah	Beals	Dsm	IA	
Therese	Abitz	DUBUQUE	IA	
Phil	Beecher	Dubuque	IA	
frank	belcastro	dubuque	IA	
Kathy	Elliott	Dubuque	IA	
Antonino	Erba	Dubuque	IA	
Rita	Green	Dubuque	IA	
Lou Ann	Kilburg	Dubuque	IA	
Jen	Manders	Dubuque	IA	
patti	meyer	dubuque	IA	
Gail	Noel	Dubuque	IA	
Cherie	Schilling	Dubuque	IA	
jeff	smith	dubuque	IA	
Wesley	Struebing	Dubuque	IA	
Kristy	Trentz	Dubuque	IA	
JOANN	HECKROTH	DYSART	IA	
Glenn	Kohler	Earlham	IA	
Jill	Cozzolino	Eldridge	IA	
Beth	Drewelow	Evansdale	IA	
Sharon	Owen	Evansdale	IA	
Merle	Dockendorff	Fairfield	IA	
Rosie	Estrin	Fairfield	IA	
Cattrione	Faircrest	Fairfield	IA	
V	H	Fairfield	IA	
Hurd	Hess	Fairfield	IA	

Letter Signed by 69,549 Individuals

First Name	Last Name	City	State	Comment
Christy	Kleinschnitz	Fairfield	IA	
Eric	Meyer	Fairfield	IA	
Ellen	Roth	Fairfield	IA	
Kulu	Sadira	Fairfield	IA	
Don	Simmons	Fairfield	IA	
Cheryl	Stone	Fairfield	IA	
Lark	Svenson	Fairfield	IA	
MsR	Sverio	Fairfield	IA	
Alison	Wasielewski	Fairfield	IA	
shelly	douglas	fort dodge	IA	
Janet	Lippis	Fort Dodge	IA	
Christine	Rung	Fort Madison	IA	
june	ahearn	frairfield	IA	
Imelda	Galindo	Ft dodge	IA	
Debbie	Davis	Ft Madison	IA	
Robert	Bauswell	Ft. Madison	IA	
Sandi	Pappas	Gladbrook	IA	
Lisa	Comeau	Glenwood	IA	
marg	midkiff	glenwood	IA	
Kayla	Pingel	Gowrie	IA	
Craig	Fulton	Grimes	IA	
Stacey	Fulton	Grimes	IA	
Heidi	Hyde	Grimes	IA	
Kimberly	White	Grimes	IA	
Vera	Cousins	Grinnell	IA	
Joyce	Haines	Grinnell	IA	
Barbara	Henry	Grundy Center	IA	
G	Osburn	GUTTENBERG	IA	
Danine	Juarez	Hampton	IA	
Vickey	Baker	Harlan	IA	
Sheila	Tran	Hartley	IA	
Angela	Horton	Humeston	IA	
Jean	McMaken	Huxley	IA	
Maxine	Goodyear	Independence	IA	
Melissa	O'Brian	Indianola	IA	
Mike	Pickens	Indianola	IA	
Janet	Stanley	INDIANOLA	IA	
Laurie	Steidler-Dennison	Iowa cCty	IA	
Jean	Allgood	Iowa City	IA	
Sandy	Beck	Iowa City	IA	
Joel	Bishop	IOWA CITY	IA	
Cindy	Cameron	IOWA CITY	IA	
Cindy	Chapman	iowa City	IA	
Susan	Christiansen	Iowa City	IA	
Helen	Goldstein	Iowa City	IA	

Letter Signed by 69,549 Individuals

First Name	Last Name	City	State	Comment
Naomi	Hanson	Iowa City	IA	
pam	jarvis	Iowa City	IA	
Holly	Kukkonen	Iowa City	IA	
Patricia	Levin	Iowa City	IA	
Hillary	Mack	Iowa City	IA	
Victoria	McBrien	Iowa City	IA	
John	Moellers	Iowa City	IA	
Adrian	Paul	Iowa City	IA	
Rebecca	Saunders	Iowa City	IA	
Martha	Shaw	Iowa City	IA	
Bill	Steig	Iowa City	IA	
Marlys	Svare	Iowa City	IA	
Robert	Tinsley	Iowa City	IA	
Janet	Walker	Iowa City	IA	
Patricia	Copenhaver	Iowa Falls	IA	
Kim	Cyrus	Iowa Falls	IA	
Kristi	Harris	Iowa Falls	IA	
Patricia	Ramos-Copenhaver	IOWA FALLS	IA	
Claudia	Pospishil	Iowa City	IA	
Jane	Alexander	Jefferson	IA	
Fran	Baker	Jefferson	IA	
Kristin	Mallinger	Jefferson	IA	
Jennifer	Menard	Jefferson	IA	
Margaret	Rustenbeck	Jefferson	IA	
Adrienne	Smith	Jefferson	IA	
Judy	Cohen	Johnston	IA	
Amy	Limyao	Johnston	IA	
Jackie	Strong	Johnston	IA	
Shawn	Blaesing-Thompson	Kelley	IA	
James	Berge	Kensett	IA	
Jane	McTavish	Keokuk	IA	
Kimberly	Schrader	Keokuk	IA	
lesley	Goodyk	Knoxville	IA	
Ashley	Lovell	Knoxville	IA	
Vince	Bjork	Lake City	IA	
Valerie	Sanderson	Lake Mills	IA	
Rhea	Osland	Laurel	IA	
Robin T	Hamilton	Le Claire	IA	
Julie	McGrath	LeClaire	IA	
Ken	French	LeMars	IA	
Diane	Schwarz	Lemars	IA	
Dena	Shelangoski	Libertyville	IA	
Barbara	Bova	Lisbon	IA	
Nicole	Banfi	Lockport	IA	

Letter Signed by 69,549 Individuals

First Name	Last Name	City	State	Comment
Stan	VanBlaricome	Lockridge	IA	
Cathie	Conzemius	Lone tree	IA	
Adriana	Schnoebelen	Madrid	IA	
Amber	Sly	Madrid	IA	
Douglas	Krueger	Manilla	IA	
Kathy	Colton	Marion	IA	
Tony	Geinzer	Marion	IA	
vicky	gent	marion	IA	
Pat	Langhurst	Marion	IA	
Kathleen	May	Marion	IA	
Ed	Roth	Marion	IA	
Joanne	Swenka	Marion	IA	
marcia	brown	Marshalltown	IA	
Cynthia	Davies	Marshalltown	IA	
Katherine	Lake	Marshalltown	IA	
Jade	Funk	Mason City	IA	
Candis	Miller	Mason city	IA	
Connie	Oglesby	MASON CITY	IA	
Linda	Studer	Mason city	IA	
Marci	Turner	Mason City	IA	
Denise	Wilkins	Mason City	IA	
Bonny	Demaris	Mc	IA	
Jennifer	Newgard	Milford	IA	
Jessica	Simmer	Minburn	IA	
James	Adams	Missouri Valley	IA	
Julie	Adams	Missouri Valley	IA	
Ruth	Sjostrom	Montour	IA	
Donelle	Young	Montour	IA	
Dixie	Palmer	Morning Sun	IA	
S	Allison	Mount Vernon	IA	
sally	stephenson	mrion	IA	
Dennis	Lange	Muscatine	IA	
Ken	Nations	Muscatine	IA	
Genevieve	Salvato	Muscatine	IA	
Beth	Spaulding	Muscatine	IA	
Anne and Murl	Borts	Nevada	IA	
Crystal	Wilkening	Nevada	IA	
Cindy	Borske	New Hampton	IA	
Connie	Sheeder	New Virginia	IA	
Georgia	Fuoto	Newhall	IA	
Karla	Mcllrath	Newton	IA	
melody	phillips	newton	IA	
Nancy	Roberts	Newton	IA	
matt	s	newTON	IA	
Margaret	Davis	North English	IA	
Richine	Sartain	North Liberty	IA	

Letter Signed by 69,549 Individuals

First Name	Last Name	City	State	Comment
Shilo	Wilson	North Liberty	IA	
DArcy	Voogd	Norwalk	IA	
Kim	Ramert	Okoboji	IA	
Laurie	Hoepner	Osage	IA	
MaryCannon	Apodaca	Osceola	IA	
Frank	Kminek	Oskaloosa	IA	
Victoria	Laird	OSKALOOSA	IA	
Rickey	Vance	Oskaloosa	IA	
Charlene	Ferguson	Otho	IA	
Jeff	Bowley	Ottumwa	IA	
syble	dennison	OTTUMWA	IA	
Phillip	Meadows	Ottumwa	IA	
Nancy	Thompson	Ottumwa	IA	
Garry	Joseph	OXFORD	IA	
Denise	Krejci	Palo	IA	
Adriann	Morse	Palo	IA	
Miekka	AALFS	Parkersburg	IA	
Donna	Dawson	Paullina	IA	
Glen	Miller	Pella	IA	
Mary	Sodd	Pella	IA	
Jane	Van Haaften	Pella	IA	
Shelley	Beardsley	Peosta	IA	
Jesse	Bernhardt	Peosta	IA	
Marilyn	Barb	Pleasant Hill	IA	
Brian	Humphrey	Pleasant Hill	IA	
Shannon	Denniston	Prole	IA	
Peggy	Halterman	Prole	IA	
Lynn	Skinner	Red Oak	IA	
Anita	Riebesell	Ricketts	IA	
James	Sliney	Robins	IA	
Rebecca	Skalsky	RUNNELLS	IA	
Sarah	Wilson	Runnells	IA	
Brandt	Amlie	Sac City	IA	
misty	desoain	salem	IA	
manuela	wolter	san-jose	IA	
Glenda	Wulf	Sergeant Bluff	IA	
Dixie	Nihsen	Shelby	IA	
Bob	Shultis	Shellsburg	IA	
Jerre	Conner	Sigourney	IA	
Robin	Bressler	Sioux City	IA	
Robin	Hardersen	Sioux City	IA	
Donna	Lourens	Sioux City	IA	
Michele	Pederson	Sioux city	IA	
fae	rhea	Sioux city	IA	
Rose	Riker	Sioux City	IA	
Cynthia	Schulenburg	SIOUX CITY	IA	

Letter Signed by 69,549 Individuals

First Name	Last Name	City	State	Comment
Gary	Starr	Sioux City	IA	
Joanne	Wickham	Sioux City	IA	
Stacy	O'Connor	SiouxCity	IA	
Ron	Melsha	Solon	IA	
Sara	Miller	Solon	IA	
Judith	Neal	SOMERS	IA	
Patricia	Koopman	Springville	IA	
Dorothy	Parker	Stockton	IA	
Jacquelyn	Olson	Storm Lake	IA	
Jessica	Johnson	Story City	IA	
Cindy	Manning	Story city	IA	
Marion	Mohr	TENNANT	IA	
Stacy	Willert	Thompson	IA	
Sue	White	Tiffin	IA	
Kathy	Hatcher	treynor	IA	
Denise	Anderson	Urbandale	IA	
Sarah	Civgin	Urbandale	IA	
Dana	Davis	Urbandale	IA	
Deb	Lincoln	Urbandale	IA	
Marla	Naumann	Urbandale	IA	
Larry	McDaniel	Vinton	IA	
Amy	Baker	Waterloo	IA	
Shelley	Boldt	Waterloo	IA	
Virgil	Dahl	Waterloo	IA	
belinda	elliott	waterloo	IA	
Rachel	Klemke	Waterloo	IA	
Rev. Edward	Loggins III	Waterloo	IA	
Kate.	McElligatt	Waterloo	IA	
Jacquelyn	Meyer	Waterloo	IA	
wendy	niemeyer	waterloo	IA	
Kim	Swenka	WATERLOO	IA	
Heidi	Topliff	Waterloo	IA	
DEBRA	WARRENS	WATERLOO	IA	
Cheryl	Weaver	Waterloo	IA	
Brenda	Wessely	Waterloo	IA	
Jan	Blazanin	WAUKEE	IA	
Dick	Clark	Waukee	IA	
Allison	Johnson	Waukee	IA	
Dawn	Lull	Waukee	IA	
Jennifer	Wilsbacher	Waukee	IA	
Casey	H	Waverly	IA	
Darlene	Hyslope	WDM	IA	
Lea	Danielson	Webster City	IA	
Rinda f	Faulkner	Webster City	IA	
Ashley	Harbert	Webster City	IA	
linda	jetter	webster city	IA	

Letter Signed by 69,549 Individuals

First Name	Last Name	City	State	Comment
Mindy	Rowse	Webster City	IA	
Mary	Collinson	West Des Moines	IA	
P N	Fay	West Des Moines	IA	
Nicole	Kirkpatrick	West des moines	IA	
Erin	Mader	West Des Moines	IA	
Mary	Miller	West Des Moines	IA	
Aleda	Richardson	West Des Moines	IA	
Laurie	Swegle	West Des Moines	IA	
Debra	Thelen	West DES moines	IA	
Lisa	Wilson	West Des Moines	IA	
Christine	Burr	WEST LIBERTY	IA	
Leslie	Elston	Wheatland	IA	
PATTY	EYERLY	WINTERSET	IA	
Lynette	Faust	Worthington	IA	
Jen	Manders		IA	
Genevieve	Burke	American Falls	ID	
Barbara	Chaffin	Ammon	ID	
Jean	Edwards	Ammon	ID	
Maria	Forgit	Ammon	ID	
Nick	Judge	Ammon	ID	
Ann	Schenk	Ashton	ID	
Ronda	Bruse	Athol	ID	
Michele	Miller	Athol	ID	
Darwin	Kellicut	Bayview	ID	
Laura	Moore	Blackfoot	ID	
Juli	Allgire	Boise	ID	
Rodney and				
Linda	Astleford	Boise	ID	
Jessica	Baylis	Boise	ID	
Clarence	Bolin	Boise	ID	
Linda	Bonicelli	Boise	ID	
Sandra	Borbonus	Boise	ID	
Peter	Brockett	Boise	ID	
Melanie	Brown	Boise	ID	
Karen	Burchfield	Boise	ID	
Patricia	Castillo	Boise	ID	
Erik	Coddens	Boise	ID	

Letter Signed by 69,549 Individuals

First Name	Last Name	City	State	Comment
c.	cole	boise	ID	
Robert	Dana	Boise	ID	
Cassidy	Davis	BOISE	ID	
Ann	DeBolt	Boise	ID	
Susan	Deemer	Boise	ID	
William	Dryden	Boise	ID	
Sarah	Duvall	Boise	ID	
Gerhard	Eckardt	Boise	ID	
aj	Em	BOISE	ID	
Michelle	Evans	Boise	ID	
Bill	Graham	Boise	ID	
Paul	Graves	Boise	ID	
Sandra	Hancock	Boise	ID	
Willuam	Harmon	BOISE	ID	
Juanita	Hepler	Boise	ID	
Kenneth	Hildebrandt	Boise	ID	
Eric	Jacobs	Boise	ID	
William	Jerrems	Boise	ID	
Alia	Kelley	Boise	ID	
aaronjacob	lampe	Boise	ID	
Gabrielle	Leider	BOISE	ID	
Jane	Lewsader	Boise	ID	
Andrea	Lloyd	Boise	ID	
Michele	Maines	Boise	ID	
Rachell	McColly	Boise	ID	
Beverly	Mitchell	Boise	ID	
Peggy	Mondada	Boise	ID	
Kim	Moore	Boise	ID	
Melanie	Odette	Boise	ID	
Kara	Pate	Boise	ID	
Craig	Peariso	Boise	ID	
Polly	Peterson	Boise	ID	
charles	phantana	Boise	ID	
Deborah	Phantanaangkul	BOISE	ID	
Katie	Priester	BOISE	ID	
Daryl	Pullen	Boise	ID	
Micky	Rasmus	BOISE	ID	
Hilary	Rayhill	Boise	ID	
Tamara	Sandusky	BOISE	ID	
Tamara	Sandusky	Boise	ID	
Joy	Schuck	Boise	ID	
Shannon	Smith	Boise	ID	
Paula	Stern	Boise	ID	
Gina	Stoner	Boise	ID	
Ruth	Swan-Brown	Boise	ID	
Joan	Thomas	Boise	ID	

Letter Signed by 69,549 Individuals

First Name	Last Name	City	State	Comment
Earth	Thunder	Boise	ID	
Suzanne	Troje	Boise	ID	
Kelly	Trupp	Boise	ID	
James	Van Dinter	Boise	ID	
Bill	Ventre	Boise	ID	
Cynthia	Williams	Boise	ID	
gisela	zech	Boise	ID	
Ralph	Wolter	Buhl	ID	
Marlene	Zollinger	Burley	ID	
Jalene	Hartley	CALDWELL	ID	
Gina	Hernandez	Caldwell	ID	
Joice	J	Caldwell	ID	
Robin	Lorentzen	Caldwell	ID	
Rose	Nessman	Caldwell	ID	
Thomas	Nessman	Caldwell	ID	
Judy	Reedy	Caldwell	ID	
Jeff	Sanderson	Caldwell	ID	
Amber	Thomas	CALDWELL	ID	
Lily	VanDerWiele	Caldwell	ID	
Tommi	White	Caldwell	ID	
Katy	Hefley	Careywood	ID	
Robin	Mayfield	Cascade	ID	
d.	werth	CDA	ID	
Randy	Brady	Chester	ID	
Jill	Hirschi	Chubbuck	ID	
Jill	Jenkins	Chubbuck	ID	
James	Norris	Chubbuck	ID	
Germaine	Yazzie	CHUBBUCK	ID	
Nathaniel	Role	Clark Fork	ID	
golde	wallingford	Clayton	ID	
Robert	Carroll	Cocolalla	ID	
Jess	Walker	Cocolalla	ID	
Christine	Alexanian	Coeur D Alene	ID	
Staci	Anderson	COEUR D ALENE	ID	
Teresa	Beard	Coeur d Alene	ID	
Paul	Lima	Coeur D Alene	ID	
Alexandra	Mortensen	COEUR D ALENE	ID	
Marianne	Taylor	COEUR D ALENE	ID	
Roxy	Tortorelli	Coeur d Alene	ID	
Marilyn	Turcotte	Coeur d Alene	ID	
Bea	Volpe	Coeur D Alene	ID	
Angela	Birdsall	Coeur d'Alene	ID	
Barb	Crumpacker	Coeur d'Alene	ID	
Turns to the	East	Coeur d'Alene	ID	
Kenneth	Fisher	Coeur d'Alene	ID	
Bonnie	Ngo	Coeur d'Alene	ID	

Letter Signed by 69,549 Individuals

First Name	Last Name	City	State	Comment
Kiantha	Shaddock	Coeur d'Alene	ID	
Misti	Taylor	Coeur d'Alene	ID	
Marina	Cappas	Eagle	ID	
Sarah	Haynes, Ph.D.	Eagle	ID	
Debbie	Hoopes	Eagle	ID	
Gretchen	Lapoint	Eagle	ID	
Nancy	Pointer	Eagle	ID	
Lisa	Schweiter	Eagle	ID	
Barbara	Silverstein	Eagle	ID	
Bonnie	Tanner	Eagle	ID	
pamela	cullen	ellevue	ID	
Carol	Abts	Emmett	ID	
Jodi	Carlin	Filer	ID	
Janette	McFarland	Fruitland	ID	
Michael	Busby	Fruitvale	ID	
Delia	Magill	Garden City	ID	
Cynthia	Sawyers	Garden City	ID	
Roberta	Willis	Garden City	ID	
Rita	Reed	Garwoog	ID	
Gloria	Carlton	Hailey	ID	
Janet	Carter	Hailey	ID	
Jeramie	Dreyfuss	HAILEY	ID	
Lorna	Emdy	Hailey	ID	
Lynne	French	Hailey	ID	
barbara	kruse	hailey	ID	
Jani	Sutherland	Hailey	ID	
Denise	Barber	Hauser	ID	
Kathryn	Anderson	Hayden	ID	
Kimberly	Belew	Hayden	ID	
Joy	Cassidy	Hayden	ID	
Valorie	Colby	Hayden	ID	
jenny	klein	Hayden	ID	
Renee	Leach	Hayden	ID	
Erin	Sackmann	HAYDEN	ID	
lori	alcala	hazelton	ID	
Susan	Haasis	Hope	ID	
debra	kellerman	hope	ID	
Teresa	Browning	Idaho Falls	ID	
Rachel	Colby	Idaho Falls	ID	
Felisha	Cox	Idaho falls	ID	
Margie	Klawitter	Idaho Falls	ID	
David	Mainwaring	Idaho Falls	ID	
Pam	McCue	Idaho Falls	ID	
Maria	Mottor	Idaho falls	ID	
Micaela	Nelson	Idaho Falls	ID	
Falon	Page	Idaho falls	ID	

Letter Signed by 69,549 Individuals

First Name	Last Name	City	State	Comment
Scott	Ploger	Idaho Falls	ID	
David	Sealander	Idaho Falls	ID	
Theresa	Suttey	Idaho Falls	ID	
Kriss	Crowdis-Mann	Idaho Falls	ID	
Heather	Marinus	Iona	ID	
Schuyler	Judd	Island Park	ID	
Eva	Covey	Jerome	ID	
Yessenia	Perez	Jerome	ID	
Mahalla	Mendy	Kellogg	ID	
Connie	Aronson	Ketchum	ID	
Jane	Beattie	Ketchum	ID	
Sarah	Blumenstein	Ketchum	ID	
jeremy	fryberger	Ketchum	ID	
Daniel	Hawley	Ketchum	ID	
Lanett	Palmer	Ketchum	ID	
Jima	Rice	Ketchum	ID	
Margaret	Mccormick	Kingston	ID	
RoseMarie	Di Giovanni-Norton	Kuna	ID	
Elaine	Fisher	Kuna	ID	
Sandra	McPeak	Kuna	ID	
Solo	Greene	Lapwai	ID	
mary	morris	Lapwai	ID	
Cindy	Wines	LENORE	ID	
Cindy	Wines	LENORE	ID	
Barbara.	Bird	Lewiston	ID	
Judy	Gearing	Lewiston	ID	
Christine	Jensen	Lewiston	ID	
Adina	Kelley	Lewiston	ID	
patricia	loubier	LEWISTON	ID	
Janeth	Mallory	Lewiston	ID	
kathleen	stanton	lewiston	ID	
Timber	Childs	Meridian	ID	
Susanne	Gallivan	Meridian	ID	
Tina	Godlove	Meridian	ID	
Blair	Hopkins	Meridian	ID	
Willow	Kee	Meridian	ID	
Nanci	Nydegger	Meridian	ID	
cheryl	palmer	MERIDIAN	ID	
Richard	Schumacher	Meridian	ID	
Natalie	Swenson	Meridian	ID	
William	Woodward	Meridian	ID	
Carlene	Thie	Middleton	ID	
Hollis	cooper	moscow	ID	
Marc	Fleisher	Moscow	ID	
Marc	Fleisher	Moscow	ID	

Letter Signed by 69,549 Individuals

First Name	Last Name	City	State	Comment
Peg	Hamlett	Moscow	ID	
Theresa	Hanford	Moscow	ID	
Cindy	Maylott	Moscow	ID	
Karen	Murphy	Moscow	ID	
Joan	Rhoades	Moscow	ID	
gustaf	sarkkinen	moscow	ID	
Jim	Stein	Moscow	ID	
Laura	Williams	Moscow	ID	
Jamie	Willow	MOSCOW	ID	
Joan	Hobbs	Mountain Home	ID	
Bambi	Salisbury	Mountain Home	ID	
Heather	Steele	Mountain Home	ID	
Ann	Gliddon	MTN HOME	ID	
Amanda	Acree	Nampa	ID	
Cathy	Anderson	Nampa	ID	
Sandra	Blackmer	Nampa	ID	
Janet	Cornell	Nampa	ID	
Stacey	Culbertson	Nampa	ID	
Yolanda	Elkia	Nampa	ID	
MaryRose	Hollie	NAMPA	ID	
Garianne	Mabe	Nampa	ID	
Steve	McNeill	Nampa	ID	
Pat	Meza	Nampa	ID	
Kris	Moore	Nampa	ID	
Joey	Prestwich	Nampa	ID	
Kristie	Prouse-Roybal	Nampa	ID	
Vivian	Sanchez	Nampa	ID	
Kirsten	Ungermann	Nampa	ID	
Terry	White	Nampa	ID	
Carol	Yerden	North Fork	ID	
Carol	Ewald	Oak Park	ID	
Dora	Timblin	Oldtown	ID	
William	Brechlin	Orofino	ID	
AMber	Hanes-Miller	Orofino	ID	
James	Roberts	Palouse	ID	
Pamela	Ceniga	Parma	ID	
Cleber's	Jordan	Payette	ID	
Jill	Pullen	Payette	ID	
Charlotte	Feck	Plummer	ID	
Kristy	Alvord	Pocatello	ID	
Judy	Carter	Pocatello	ID	
Carmen	Chacon	Pocatello	ID	
Dave and Faith	Kinsey	Pocatello	ID	

Letter Signed by 69,549 Individuals

First Name	Last Name	City	State	Comment
Kris	Lenneman	Pocatello	ID	
Debbie	Paul	POCATELLO	ID	
Delia	Rivera	Pocatello	ID	
Blake	Roberts	Pocatello	ID	
Marci	Robinson	Pocatello	ID	
Ni ole	Stotts	Pocatello	ID	
Linda	Sue	Pocatello	ID	
kim	thompson	pocatello	ID	
Barclay	Hauber	Pollock	ID	
Cara	Bray	Post Falls	ID	
Onalee	Crockett	Post Falls	ID	
Sarina	Hendrex	Post Falls	ID	
Ronald	Johnson	Post Falls	ID	
Rosa	Jordan-Guzman	Post Falls	ID	
Amy	Keenan	Post Falls	ID	
Debra	Meleski	Post Falls	ID	
Elizabeth	Preston	Post Falls	ID	
Jeannie	Rumple	Post Falls	ID	
Michael	Rumple	Post Falls	ID	
Linda	Samuel	Post Falls	ID	
Mark	Sandford	Post Falls	ID	
Deborah	Seltzer	Post Falls	ID	
Gerald	Stone	Post Falls	ID	
Donna	Trueblood	Post Falls	ID	
Douglas	Wagoner	Post Falls	ID	
Martha	Foster	Potlatch	ID	
Katy	Johnson	Priest River	ID	
nancy	marshall	priest river	ID	
Daryl	Murray	Priest River	ID	
Vicki	Wright	Priest River	ID	
Jody	Campbell	RATHDRUM	ID	
paula	fowler	Rathdrum	ID	
Kathryn	Glenn	Rathdrum	ID	
Barbara	Krieger	Rathdrum	ID	
Christine	Louden	Rathdrum	ID	
Karen	Pereira	Rathdrum	ID	
Jared	Torres	Rathdrum	ID	
Carol	Strong	Rigby	ID	
Tarole	Hull	Rupert	ID	
Susan	Smith	Sagle	ID	
Mary	Terrell	Sagle	ID	
lizzi	Vessel	sagle	ID	
Donni	Moen	Saint Maries	ID	
Isabel	Almeda	Sandpoint	ID	
Ken	Bush	Sandpoint	ID	
Colleen	Fuller	Sandpoint	ID	

Letter Signed by 69,549 Individuals

First Name	Last Name	City	State	Comment
shana	jarrett	sandpoint	ID	
Darla	Pearce	Sandpoint	ID	
Marilyn	Sabella	SANDPOINT	ID	
Joseph	Wythe	Sandpoint	ID	
Sharon	Hamilton	Shelley	ID	
Sherry	Geno	Shoshone	ID	
Theresa	Willis	Soda Springs	ID	
Deborah	Pollan	Stires	ID	
aura	mix	SUN VALLEY	ID	
Susan	Mulcahy	Sun Valley	ID	
Susan	Petersen	Sun Valley	ID	
Katrina	Reeves	TROY	ID	
Kathy	Abby	Twin Falls	ID	
Ellen	Dexter	Twin Falls	ID	
Theresa	Gabica	Twin Falls	ID	
Kristine	Horton	Twin Falls	ID	
Patricia	Seiber	TWIN FALLS	ID	
Whitney	Tigue	Twin Falls	ID	
Kaylyn	Van Ostran	Twin Falls	ID	
Laurie	Vanhuisen	Twin falls	ID	
Faith	Walch	Twinfalls	ID	
Luann	Marsden	Ucon	ID	
Kristin	Combs	Victor	ID	
Janet	Veilleux	Victor	ID	
renee	morrison	weiser	ID	
Cheryl	Kallenbach	Winchester	ID	
Piper	Duncan		ID	
Maria	Bonilla	Addison	IL	
Cheryl	Laskasky	Addison	IL	
Michelle	Adams	Ah	IL	
Dolores	Hanscom	Aledo	IL	
Sunny	Bloom	Algonquin	IL	
Chris	Casey	Algonquin	IL	
Lynn	Dulceak	Algonquin	IL	
beth	heffernan	Algonquin	IL	
Marcin	Kadzielawski	Algonquin	IL	
Kathleen	McLaughlin	Algonquin	IL	
Brittani	Moore	Algonquin	IL	
David	Delisio	Alsip	IL	
Eugene	Wood	Alsip	IL	
Rhonda	Bozovich	Alton	IL	
Teresa	Crane	Alton	IL	
Candy	Fischer	Alton	IL	
Barbara	Fry	Alton	IL	
David	Johnson	ALTON	IL	
Margaret	Powell	Alton	IL	

Letter Signed by 69,549 Individuals

First Name	Last Name	City	State	Comment
Michelle	Rigdon	Alton	IL	
DEBORAH	SMITH	ALTON	IL	
Juleigh	Snell	Alton	IL	
Candace	Walter	Alton	IL	
Mary	Wuellner	Alton	IL	
felicia	wade	amboy	IL	
Linda	Cramer	Antioch	IL	
Vaughn	Filwett	Antioch	IL	
John	Massman	Antioch	IL	
deanna	Moncrief	Antioch	IL	
Laura	Self	Antioch	IL	
Judy	Walker	Antioch	IL	
Wm	Zimmerman	ANTIOCH	IL	
Diane	Brinkmeier	Arlington Heights	IL	
Katherine	Carlson	Arlington Heights	IL	
Pam	Fricano	Arlington Heights	IL	
Nancy	Klepek	ARLINGTON HEIGHTS	IL	
Linda	Lambrecht	Arlington heights	IL	
C.	Langlois	Arlington Heights	IL	
Leslie	Malz	Arlington Heights	IL	
Angela	Peters	Arlington Heights	IL	
Kim	Peterson	Arlington Heights	IL	
Kim	Peterson	Arlington Heights	IL	
Alan	Plichta	Arlington Heights	IL	
Liz	Podolski	Arlington Heights	IL	
Cherie	Scott	Arlington Heights	IL	
Jessica	Strutz	Arlington Heights	IL	
Barbara	Sullivan	Arlington Heights	IL	
Caitlin	Troccoli	Arlington Heights	IL	

Letter Signed by 69,549 Individuals

First Name	Last Name	City	State	Comment
Marianne	Williams	Arlington Heights	IL	
Linda	Wyatt	Arlington Heights	IL	
Kim	Berowski	Arlington Hts	IL	
Pamela	Hermes	Arlington Hts	IL	
Tanya	Matlashevsk	Arlington hts	IL	
Beata	Mrozowska	Arlington hts	IL	
Laura	Hackler	ashmore	IL	
Linda	Bridges	Athens	IL	
Lloyd	Smith	Atkinson	IL	
Bobbi	Parsley	Atwood	IL	
Douglas	Lee	Auroa	IL	
S	Bond	AURORA	IL	
Linda	Browning	Aurora	IL	
Mike	Butche	Aurora	IL	
Jenifer	Cotner	Aurora	IL	
Jennifer	Cunningham	Aurora	IL	
Audrey	Dahlberg	AURORA	IL	
Barbara	Davis	Aurora	IL	
Maribel	Gomez	Aurora	IL	
Mary	Hansel	Aurora	IL	
Cynthia	Huspek	Aurora	IL	
Dale	Johnson	Aurora	IL	
Julie	Larson	Aurora	IL	
Theresa	LeCompte	Aurora	IL	
Michelle	Lenz	AURORA	IL	
Robert	May	Aurora	IL	
Theresa	Ochoa	Aurora	IL	
Aaron	Ostrowski	AURORA	IL	
Kelly	Pigney	Aurora	IL	
Terri	Podschweit	Aurora	IL	
Jessica	Russotto	Aurora	IL	
Julianna	Sacco	Aurora	IL	
Kevin	Sheasgreen	Aurora	IL	
Claudette	Tooley	Aurora	IL	
Amy	Wheeler	Aurora	IL	
Barbara	Olson	Barlett	IL	
M	Harris	Barrington	IL	
Kathy	Houda	Barrington	IL	
Jill	Kaptur	Barrington	IL	
Linda	Strunk	Barrington	IL	
Jill	Kaptur	Barringyton	IL	
Richard	Johnson	Bartlett	IL	
Lisa	Lamour	Bartlett	IL	
Dorothy	Stoner	Bartlett	IL	

Letter Signed by 69,549 Individuals

First Name	Last Name	City	State	Comment
Dawn	Wickizer Treni	Bartlett	IL	
Elizabeth	Detrick	Bartonville	IL	
Cynthia	Love	Bartonville	IL	
Katharine	Cuneo	Batavia	IL	
J.	Driscoll	Batavia	IL	
Mj	Malach	Batavia	IL	
Leonard	Meyer	Batavia	IL	
Lisa	Meyer	Batavia	IL	
Bethanne	Portala	Batavia	IL	
Kevin	Rempert	Batavia	IL	
Rita	Safiran	Batavia	IL	
Pamela	Starck	Batavia	IL	
Rosa	Villarreal	BATAVIA	IL	
Andrea	f.	BEACH PARK	IL	
Andrea	Frank	Beach Park	IL	
Diana	Leiber	Beach Park	IL	
Diana	Leiber	Beach Park	IL	
STEVE	SIPOS	BEACH PARK	IL	
Cindy	Meyer	Beardstown	IL	
Barbara	Crocker	Belleville	IL	
Marcia	Earl	Belleville	IL	
Jacqui	Foster	Belleville	IL	
Alison	Hart	Belleville	IL	
Leanne	Martin	Belleville	IL	
mindy	mathieu	belleville	IL	
Callie	Montgomery	Belleville	IL	
Jeff	Pruden	Belleville	IL	
Sheri	Verges	Belleville	IL	
V	Voland	Belleville	IL	
Joseph	Naidnur	Bellevue	IL	
Judith	Fisk	Belvedere	IL	
Coleen	Buntin	Belvidere	IL	
Rebecca	Colborn	Belvidere	IL	
Kelly	Fraser	Belvidere	IL	
Patti	Greene	BELVIDERE	IL	
Danielle	Gullickson	Belvidere	IL	
Jennifer	Johnson	Belvidere	IL	
Barbara	Marcantel	Belvidere	IL	
Lynn	Pattalio	BELVIDERE	IL	
Donna	Pelham	Belvidere	IL	
Janet	Schuhknecht	Belvidere	IL	
Christy	Elamma	BEMENT	IL	
John	Ballo	Bensenville	IL	
Nikki	Hernandez	Bensenville	IL	
Maggie	Klos	Bensenville	IL	
JEAN	KRESCH	BENSENVILLE	IL	

Letter Signed by 69,549 Individuals

First Name	Last Name	City	State	Comment
Jean	White	Bensenville	IL	
Mark	Burnett	Benton	IL	
Kathryn	Dwyer	Benton	IL	
Deborah	Shaffer	Benton	IL	
Karen	Barrett	Berwyn	IL	
Tiffany	Barrientos	Berwyn	IL	
Mary	Caydler	berwyn	IL	
Donna	Chiordi	Berwyn	IL	
Luis	Lara	Berwyn	IL	
Armando	Lopez	Berwyn	IL	
M.	Lusson	BERWYN	IL	
andrew	michaels	berwyn	IL	
Margarita	Padilla	Berwyn	IL	
Rosina	Padilla	Berwyn	IL	
K.	Piechowski	Berwyn	IL	
Donna	Pocius	Berwyn	IL	
Jeffrey	Shivar	Berwyn	IL	
Kasia	Szymczak-Stark	Berwyn	IL	
Donna	Verdugo	BERWYN	IL	
joan	young	BERWYN	IL	
Judith	Bodie	Bloomington	IL	
Tess	Castell	Bloomington	IL	
Roberta	Luster	Bloomington	IL	
Carol	Shelfo	Bloomington	IL	
Pauline	Thomas-Brown	Bloomington	IL	
heidi	bakken	bloomington	IL	
Lety	Beck	Bloomington	IL	
Elizabeth	Bible	BLOOMINGTON	IL	
Chris	Collins	Bloomington	IL	
Catharine	Crockett	Bloomington	IL	
Jacqueline	Dellamano	Bloomington	IL	
Joanna	Duhaime	Bloomington	IL	
anne	gustafson	bloomington	IL	
Sharon	Hastings	Bloomington	IL	
linda	kagel	bloomington	IL	
Helen	Katz	Bloomington	IL	
Collette	Kensinger	Bloomington	IL	
Mike	Sallee	Bloomington	IL	
Bette	Tambling	Bloomington	IL	
Megan	Warren	Bloomington	IL	
Diane	White	Bloomington	IL	
Carl	Young	Bloomington	IL	
anne	gustafson	bloominton	IL	
Cara	Crowley	Blue Island	IL	
Diana	Pierce	Blue Island	IL	
JoAnn	Bertorelli	Bolingbrook	IL	

Letter Signed by 69,549 Individuals

First Name	Last Name	City	State	Comment
Sharon	Derence	Bolingbrook	IL	
Breana	Driscoll	Bolingbrook	IL	
Janet	Luch	Bolingbrook	IL	
Alicia	Montejano	Bolingbrook	IL	
Gary	Rejsek	Bolingbrook	IL	
Lisa	Valiente	BOLINGBROOK	IL	
Kim	Wojtonik	Bolingbrook	IL	
Vicky	Ravens Dubie	Bonfield	IL	
Dee	Cook	Bourbonnais	IL	
Hope	Grable	Bourbonnais	IL	
Matthew	Janusauskas	Bourbonnais	IL	
Sherry	Jensen	Bradley	IL	
Colby	Sellers Sr.	Breese	IL	
Penny	Cooper	Bridgeport	IL	
Robert	Copp	Bridgeview	IL	
Nicole	Irwin	BRIDGEVIEW	IL	
Jacqueline	Peipert	Brighton	IL	
Dede	Chejlava	Brookfield	IL	
Cindy	Kasnicka	Brookfield	IL	
Sue	Larson	Brookfield	IL	
KATIE	MAGALLON	BROOKFIELD	IL	
Cindy	Martinez	Brookfield	IL	
Marian	Petrovich	Brookfield	IL	
Jonathan	Schaeffer	Brookfield	IL	
Mary	Harrison	Broughton	IL	
Nicole	Hood	Buckner	IL	
Donna	Barrett	Buffalo Grove	IL	
Jean	Bruhn	Buffalo Grove	IL	
Ellen	Edelman	Buffalo Grove	IL	
Sandi	Garfinkel	Buffalo Grove	IL	
Mihaela	Jucan	Buffalo Grove	IL	
Marne	Klinsky	Buffalo grove	IL	
Robyn	Slahor	Buffalo grove	IL	
Mary	Dressen	Burbank	IL	
Tammy	G	Burbank	IL	
Kimberly	Schmidt	Burbank	IL	
Renee	Villanueva	BURBANK	IL	
Tiffany	Altevogt	Butler	IL	
Joan	Salazar	Byron	IL	
T	C	C H	IL	
Paula	Antkowiak	Cahokia	IL	
Krystal	Bostic	Cahokia	IL	
Ronda	Provow	Cahokia	IL	
Cordale	Brown	Calumet Park	IL	
Allison	Kampf	CAMPTON HILLS	IL	

Letter Signed by 69,549 Individuals

First Name	Last Name	City	State	Comment
Billie	Furgerson	Canton	IL	
Gary	Mazzotti	Cantrall	IL	
Nancy	Crout-Lovesee	CAPRON	IL	
Miriam	Beckstrom	CARBONDALE	IL	
Candace	Davis	Carbondale	IL	
Angela	Grace	CARBONDALE	IL	
Loretta	Koch	Carbondale	IL	
		CARDISS COLLINS		
Jana	Scalzitti	P&DC	IL	
Cortney	Barnard	Carol Stream	IL	
Ashley	Meyers	Carol Stream	IL	
Cheryl	Odonnell	Carol stream	IL	
kristen	russo	carol stream	IL	
Urszula	S	Carol Stream	IL	
Lynn	Sowinski	Carol Stream	IL	
BOBBI	SPENCER	CAROL STREAM	IL	
		CARPENTERSVILL		
Blair	Alexander	E	IL	
R E	Banning	Carpentersville	IL	
Sheryl	bass	Carpentersville	IL	
Elizabeth	Hart	Carpentersville	IL	
Jamie	Hodges	Carpentersville	IL	
Dennis	Kreiner	Carpentersville	IL	
Rich	Pittluck	Carpentersville	IL	
Patricia	Podboy	Carpentersville	IL	
harmony	sell	Carpentersville	IL	
Karrie	Vukelic	Carpentersville	IL	
Renata	Zieba-Castellon	Carpentersville	IL	
Brad	Gentry	Carterville	IL	
Milagros	Nuss	Carterville	IL	
Sandra	Brewer	Cary	IL	
Debra	Kern	Cary	IL	
Barbara	Morrison	Cary	IL	
Lin	Mueller	Cary	IL	
Georgia	Phillips	Cary	IL	
Thomasina	Seah	Cary	IL	
Mary Ann	Black	Caseyville	IL	
vicky	tindall	caseyville	IL	
Gabby	Remole	Catlin	IL	
Ann	Breuer	CENTRALIA	IL	
Jane	Friedrich	Centralia	IL	
sandra	thouvenin	centralia	IL	
Pat	Condon	Ch icago	IL	
Leta	Dally	Ch0	IL	
Edna	Ulrich	Chadwick	IL	
Bari	Arnote	Champaign	IL	

Letter Signed by 69,549 Individuals

First Name	Last Name	City	State	Comment
kimberly	baright	Champaign	IL	
Astrid	Berkson	Champaign	IL	
David	Brayfield	Champaign	IL	
Nicholas	Bridgett	Champaign	IL	
Mary	Dunning	Champaign	IL	
Debbie	Johnson	Champaign	IL	
Debra	Jones	Champaign	IL	
Emily	Lain	Champaign	IL	
Sarah	Makins	Champaign	IL	
Cortney	Mostafa	Champaign	IL	
Stephanie	Phillips	Champaign	IL	
carrie	pitard	Champaign	IL	
Donna	Richardson	CHAMPAIGN	IL	
Linda	Smith	Champaign	IL	
Pamela	Van Wyk	Champaign	IL	
Joyce	Willskey	Champaign	IL	
Stacy	Wykle	Champaign	IL	
Heidi	Zavaleta	Champaign	IL	
robert	Okroi	CHANNAHON	IL	
Rebecca	Ballinger	Charleston	IL	
Virginia	DiBianco	CHARLESTON	IL	
Kenton	Macy	Charleston	IL	
Richard	Seitz	Charleston	IL	
Doris	Verkamp	Charleston	IL	
Mary	Coventry	Chatham	IL	
David	Harmony	Chatham	IL	
NICKIE	EMBRY	chatsworth	IL	
Juliana	Morales	Chciago	IL	
Brandy	Hernandez	Chcicago	IL	
Tracy	Whitcomb	CHEBANSE	IL	
Becky	Lanthier	Cherry	IL	
Shawn	Abrahamson	Chicago	IL	
Cynthia	Acox-Webb	Chicago	IL	
Tanya	Aguirre	Chicago	IL	
Skarleth	Alarcon	Chicago	IL	
Ingrid	Albrecht	Chicago	IL	
A.	Albright	Chicago	IL	
Anita	Alcantara	Chicago	IL	
Hector	Alicea	Chicago	IL	
Cara	Ammon	Chicago	IL	
Karen	Andersen	Chicago	IL	
Judith	Anderson	Chicago	IL	
Karl	Anderson	Chicago	IL	
Robert	Anderson	Chicago	IL	
Ben Oscar	Andersson	Chicago	IL	
Laura	Argenti	Chicago	IL	

Letter Signed by 69,549 Individuals

First Name	Last Name	City	State	Comment
Dina	Arrigo	Chicago	IL	
Cheryl	Arvio	Chicago	IL	
Meredith	Asher	Chicago	IL	
Artemis	Asproyerakas	Chicago	IL	
Jessabeth	Ayala	Chicago	IL	
elaine	bachman	Chicago	IL	
Barbara	Baggs	Chicago	IL	
Mercedes	Balderas	Chicago	IL	
diana	banducci	Chicago	IL	
Max	Barack	Chicago	IL	
Martin	Barcelo	Chicago	IL	
David	Barnett	Chicago	IL	
Donna	Barney	Chicago	IL	
Terri	Barreras	Chicago	IL	
Brian	Barrett	Chicago	IL	
Debbie	Barrett	Chicago	IL	
Deborah	Barron	Chicago	IL	
Lynn	Barron	Chicago	IL	
Peny	Barrowman	Chicago	IL	
Andrzej	Basaj	Chicago	IL	
kelly	bauer	Chicago	IL	
Tama	Baugher	Chicago	IL	
Kathryn	Baum	Chicago	IL	
Stephen	Bauser	Chicago	IL	
John A	Beavers	Chicago	IL	
Alex	Benjamin	Chicago	IL	
Mary	Bennett	Chicago	IL	
Devon	Benton	Chicago	IL	
Maureen	Berggren	Chicago	IL	
Doreen	Berholtz	Chicago	IL	
melissa	berkshire	Chicago	IL	
Ingrid	Berman	Chicago	IL	
Martin	Bernstein	Chicago	IL	
Barb	Beronski	Chicago	IL	
Barbara	Beyers	Chicago	IL	
Susan	Biedron	Chicago	IL	
Karen	Bielski	Chicago	IL	
Iriss	Blaine	Chicago	IL	
robert	blau	Chicago	IL	
Valerie	Bollini	Chicago	IL	
Merry	Bolt	Chicago	IL	
marcia	bourland	Chicago	IL	
Beth	Braun	Chicago	IL	
Evelyn	Bray	Chicago	IL	
Julia	Brcich	Chicago	IL	
Ariel	Brenner	Chicago	IL	

Letter Signed by 69,549 Individuals

First Name	Last Name	City	State	Comment
Edlin	Brewer	Chicago	IL	
Khadija	Brewington	Chicago	IL	
Linda	Bridenstine	Chicago	IL	
Mark	Brooker	Chicago	IL	
Jessica	Brown	Chicago	IL	
Donna	Bucher	Chicago	IL	
Laurence	Buckingham	Chicago	IL	
Scott	Burton	Chicago	IL	
Jen	Byrd	Chicago	IL	
Judy	Caldow	Chicago	IL	
jerry	caldwell	Chicago	IL	
Susi	Callahan	Chicago	IL	
abby	Campbell	Chicago	IL	
Sandra	Capsuto	Chicago	IL	
Hayley	Carbonaro	Chicago	IL	
Katherine	Carson	Chicago	IL	
Patti	Carver	Chicago	IL	
James	Castelli	Chicago	IL	
Andres	Castillo	Chicago	IL	
Evelyn	Castro	Chicago	IL	
Mercedes	Castro	Chicago	IL	
Carol	Caurdy	Chicago	IL	
Catherine	Cerny	Chicago	IL	
Patty	Cerny	Chicago	IL	
Maria	Cervantes	Chicago	IL	
William	Cheatham	Chicago	IL	
Marin	Chunov	Chicago	IL	
Mike	Chyba	Chicago	IL	
karen	clausen	Chicago	IL	
Richard	Clough	Chicago	IL	
Barbara	Cochrane	Chicago	IL	
Viveca	Coleman	Chicago	IL	
Maureen	Conliss	Chicago	IL	
Marc	Conrad	Chicago	IL	
Anna	Cook	Chicago	IL	
Frank	Cooper	Chicago	IL	
idilia	copertino	Chicago	IL	
Tracee	Cosme	Chicago	IL	
Dennis	Costanzo	Chicago	IL	
Liz	Costello-Kruzich	Chicago	IL	
Dona	Crane	Chicago	IL	
Mary	Cruet	Chicago	IL	
Leuise	Crumble	Chicago	IL	
Sonia	Csaszar	Chicago	IL	
Armando	Cuaya	Chicago	IL	
Marva	Culps	Chicago	IL	

Letter Signed by 69,549 Individuals

First Name	Last Name	City	State	Comment
Tracy	Curran	Chicago	IL	
Ann	Davidson	Chicago	IL	
Chris	Davis	Chicago	IL	
MJ	Deamon	Chicago	IL	
Nathan	Degner	Chicago	IL	
JENNIFER	DEMUTH	Chicago	IL	
Janice	Dengis	Chicago	IL	
Louise	Despres	Chicago	IL	
Cindi	Dibuglione	Chicago	IL	
jane	dmconville	Chicago	IL	
marjean	doden	Chicago	IL	
Stephan	Donovan	Chicago	IL	
W	Downey	Chicago	IL	
Christine	Dworakowski	Chicago	IL	
L	E	Chicago	IL	
Regan	Ebert	Chicago	IL	
Deborah	Echevarria	Chicago	IL	
Deb	Edwards	Chicago	IL	
J Elise	Edwards	Chicago	IL	
Sahar	Elakhaoui	Chicago	IL	
Philip	Englert	Chicago	IL	
Philip A.	Englert	Chicago	IL	
Betsy	Eppinger	Chicago	IL	
Nick	Epstein	Chicago	IL	
David	Erickson	Chicago	IL	
Margaret	Erickson	Chicago	IL	
Isabel	Escobar	Chicago	IL	
R	Espoz	Chicago	IL	
christine	etapa	Chicago	IL	
V	Evan	Chicago	IL	
V	Evan	Chicago	IL	
Erin	Farah	Chicago	IL	
mariola	fiedorczuk	Chicago	IL	
Craig	Figtree	Chicago	IL	
Yolanda	Figuroa	Chicago	IL	
Lanny	Fiorillo	Chicago	IL	
Ellen	Floren	Chicago	IL	
Margaret	Fox	Chicago	IL	
Lorri	Francis	Chicago	IL	
Janice	Frankel	Chicago	IL	
JJ	Frankel	Chicago	IL	
Sandra	Franz	Chicago	IL	
Nate	Frey	Chicago	IL	
Wendy	Friedman	Chicago	IL	
RON	FRITZ	Chicago	IL	
PATRICIA	FULLER	Chicago	IL	

Letter Signed by 69,549 Individuals

First Name	Last Name	City	State	Comment
Bob	Furem	Chicago	IL	
Candace	Gabriel	Chicago	IL	
Claire	Gadbois	Chicago	IL	
karen	galecki	Chicago	IL	
Katheryn	Gambetta	Chicago	IL	
Barbara	Garcia	Chicago	IL	
Patricia	Garcia	Chicago	IL	
Larisa	Garski	Chicago	IL	
Mary	Garzino	Chicago	IL	
Hillary	Geller	Chicago	IL	
Bob	Gendron	Chicago	IL	
Maureen	Gibson	Chicago	IL	
Linda	Gies	Chicago	IL	
Adele	Gleason	Chicago	IL	
Debra	Gleason	Chicago	IL	
Kate	Goetz	Chicago	IL	
Lisa	Gold	Chicago	IL	
Georgean	Goldenberg	Chicago	IL	
Barrett	Goldflies	Chicago	IL	
Dori	goldman	Chicago	IL	
CHeryl	Goldstein	Chicago	IL	
Lynne	Gonzalez	Chicago	IL	
Ed	Gould	Chicago	IL	
Zarada	Gowenlock	Chicago	IL	
Bernard	Graczyk	Chicago	IL	
Macaire	Grambauer	Chicago	IL	
Gordon	Grant	Chicago	IL	
esther	graziano	Chicago	IL	
Gary	Grice	Chicago	IL	
Ellen	Grossman	Chicago	IL	
Stacey	Groth	Chicago	IL	
Clara	Guerrero	Chicago	IL	
Peter	Gunther	Chicago	IL	
Jessica	Guzlas	Chicago	IL	
Diana	Guzman	Chicago	IL	
Mike	Haaw	Chicago	IL	
BOB	HAGELE	Chicago	IL	
Paul	Haider	Chicago	IL	
Jonathan	Hancock	Chicago	IL	
Lori	Hannon	Chicago	IL	
Ryan	Hanson	Chicago	IL	
DAVID	HARBIN	Chicago	IL	
Lyqn	Harland	Chicago	IL	
Sandra	Harms	Chicago	IL	
Sophie	Harms	Chicago	IL	
April	Harper	Chicago	IL	

Letter Signed by 69,549 Individuals

First Name	Last Name	City	State	Comment
olivia	hart	Chicago	IL	
Grace	Hawk	Chicago	IL	
Savannah	Hawkins	Chicago	IL	
Gloria	Hawthorne	Chicago	IL	
Thomas	Hayes	Chicago	IL	
don	hayn	Chicago	IL	
Pat	Heidkamp	Chicago	IL	
crystal	hejl	Chicago	IL	
Josephine	Heller	Chicago	IL	
spencer	hendrixson	Chicago	IL	
Sandra	Hernandez	Chicago	IL	
Carmen	Herrera	Chicago	IL	
Juan	Herrera	Chicago	IL	
Nadia	Herrera	Chicago	IL	
Tanya	Hewitt	Chicago	IL	
Carol	Hirsch	Chicago	IL	
Carol	Hladik	Chicago	IL	
Marion	Holtzman	Chicago	IL	
Nancy	Horodecki	Chicago	IL	
Janet	Howe	Chicago	IL	
Annette	Howell	Chicago	IL	
Debbie	Hunter	Chicago	IL	
Paula	Hurlbrink	Chicago	IL	
Lisa	Iffland	Chicago	IL	
AURORA	INSURRIAGA	Chicago	IL	
ana	ircio	Chicago	IL	
Helen`	Issep	Chicago	IL	
Jen	Jackson	Chicago	IL	
Ellyn	Jacobson	Chicago	IL	
Angela	Jaffray	Chicago	IL	
Eve	Jankowski	Chicago	IL	
Patti	Jarosz	Chicago	IL	
Christine	Jassak	Chicago	IL	
Arci	Jimenez	Chicago	IL	
Billie	Johnson	Chicago	IL	
Dalila	Johnson	Chicago	IL	
Kelsey	Johnson	Chicago	IL	
Mridhul	Jose	Chicago	IL	
Marguerite	Juliusson	Chicago	IL	
Michelle	Jung Janus	Chicago	IL	
Ada	K	Chicago	IL	
Brian	K	Chicago	IL	
George	Kacouris	Chicago	IL	
Chris	Kaihatsu	Chicago	IL	
Florence	Kara	Chicago	IL	
John	Kariotis	Chicago	IL	

Letter Signed by 69,549 Individuals

First Name	Last Name	City	State	Comment
Robert	Kastigar	Chicago	IL	
Lisa	Kay	Chicago	IL	
Cynthia	Kegel	Chicago	IL	
Karen	Kelly	Chicago	IL	
marge	kelly	Chicago	IL	
Maggie	Kennedy	Chicago	IL	
Robert	Kennedy	Chicago	IL	
Nancy	Kevelin	Chicago	IL	
grace	keyser	Chicago	IL	
Feryal	Khan	Chicago	IL	
Sr.Sue	Kilduski	Chicago	IL	
Alyssa	King	Chicago	IL	
Michal	Kisielinski	Chicago	IL	
Jennifer	Koch	Chicago	IL	
Tony	Kokes	Chicago	IL	
Susanne	Kowalski	Chicago	IL	
Eva	Kraemer	Chicago	IL	
Jen	Kraemer	Chicago	IL	
Barbara	Krantz	Chicago	IL	
Philip	Kritzman	Chicago	IL	
Rachel	Krucoff	Chicago	IL	
Uwe	Krueger	Chicago	IL	
Yasiu	Kruszynski	Chicago	IL	
Ralf	Kuehnel	Chicago	IL	
Laura	Kuhlmann	Chicago	IL	
Karen	Lacey	Chicago	IL	
Joan	Lakebrink`	Chicago	IL	
John	LaMantia	Chicago	IL	
Pam	Lamaster-Millett	Chicago	IL	
Laura	Lane	Chicago	IL	
Brenda	Lang	Chicago	IL	
Erika	Lang	Chicago	IL	
Florence	Lange	Chicago	IL	
Molly	Lappen	Chicago	IL	
diane	laue	Chicago	IL	
Robyn	Lauren	Chicago	IL	
Robyn	Lauren	Chicago	IL	
Christine	Law	Chicago	IL	
Martin	Leal	Chicago	IL	
Susan	Leibowitz	Chicago	IL	
Jayne	lesniak	Chicago	IL	
Diane	Libman	Chicago	IL	
Mark	Lickerman	Chicago	IL	
Roselind	Lindau	Chicago	IL	
Katherine	Linster	Chicago	IL	
Amy	Lippert	Chicago	IL	

Letter Signed by 69,549 Individuals

First Name	Last Name	City	State	Comment
Kathy	Liss	Chicago	IL	
Laura	Long	Chicago	IL	
Lauren	Lopez	Chicago	IL	
Deadre	Lorber	Chicago	IL	
Misty	Loske	Chicago	IL	
Frank	Luera	Chicago	IL	
Natalie	Lynch	Chicago	IL	
P	M	Chicago	IL	
Sarah	Macias	Chicago	IL	
Wendy	Mackey	Chicago	IL	
Terry	Maderak	Chicago	IL	
k	madrigali	Chicago	IL	
JANUSZ	MAKA	Chicago	IL	
Christine	Maksud	Chicago	IL	
John	Mammoser	Chicago	IL	
Johnj	Mammoser	Chicago	IL	
Renee	Mann	Chicago	IL	
Raed	Mansour	Chicago	IL	
Cecilia	Manzo	Chicago	IL	
Gerald	Marcoccia	Chicago	IL	
Gary	Margolis	Chicago	IL	
Ann	Markham	Chicago	IL	
Lucretia	Marriott	Chicago	IL	
John	Marro	Chicago	IL	
Gina	Martinez	Chicago	IL	
Stephanie	Martinez	Chicago	IL	
Stacy	Marx	Chicago	IL	
Nora	Matranga	Chicago	IL	
Liz	McCarney	Chicago	IL	
Michelle	McCoy	Chicago	IL	
Catherine	Mccue	Chicago	IL	
Brendan	McDermott	Chicago	IL	
Christine	McDermott	Chicago	IL	
Dennis	McGee	Chicago	IL	
Patti	Mckinley	Chicago	IL	
Marie	McMahan	Chicago	IL	
Rosalie	McMenamin	Chicago	IL	
Sharon	McPhee	Chicago	IL	
Cassandra	Meade	Chicago	IL	
joan	meadow	Chicago	IL	
Matthew	Meaney	Chicago	IL	
Cyndi	Mears	Chicago	IL	
Esmeralda	Medina	Chicago	IL	
Laura	Meidel	Chicago	IL	
wilfred	mejia	Chicago	IL	
Pam	Mers	Chicago	IL	

Letter Signed by 69,549 Individuals

First Name	Last Name	City	State	Comment
Joe	Messer	Chicago	IL	
George	Milkowski	Chicago	IL	
Amber	Miller	Chicago	IL	
Danielle	Mintzlaff	Chicago	IL	
Tania	Miranda-Hernandez	Chicago	IL	
Eric	Moss	Chicago	IL	
Katie	Mullen	Chicago	IL	
E	Murphy	Chicago	IL	
Eileen	Murphy, MD	Chicago	IL	
Sonia	Myers	Chicago	IL	
Elisabeth	N.	Chicago	IL	
Susan	Napolillo	Chicago	IL	
Linn	Nelson	Chicago	IL	
William	Nelson	Chicago	IL	
Betty	Nieves	Chicago	IL	
Linda	Nishi	Chicago	IL	
Letitia	Noel	Chicago	IL	
Diane	Norris	Chicago	IL	
Simon	Northrip	Chicago	IL	
Cindy	Nowak	Chicago	IL	
Chris	Obrien	Chicago	IL	
Mary	O'Brien	Chicago	IL	
WM	ODONNELL	Chicago	IL	
Lance	Ofenloch	Chicago	IL	
Craig	Officer	Chicago	IL	
Holly	O'Mara	Chicago	IL	
Angie	Ostrowski	Chicago	IL	
Maralyn	Owen	Chicago	IL	
Diane	Palin	Chicago	IL	
Sharon	Palmowski	Chicago	IL	
Margarita	Palumbo	Chicago	IL	
Kristin	Pampel	Chicago	IL	
John	Panko	Chicago	IL	
Alicia	Paravola	Chicago	IL	
Margaret	Parker	Chicago	IL	
ISABELLE	PASTIN	Chicago	IL	
Morgan	Paulus	Chicago	IL	
Bernadette	Payne	Chicago	IL	
mary	payton	Chicago	IL	
Mandy	Pence	Chicago	IL	
frank	penczek	Chicago	IL	
Betsy	Perea	Chicago	IL	
Carina	Perez	Chicago	IL	
karen	peterson	Chicago	IL	
Pete	Peterson	Chicago	IL	

Letter Signed by 69,549 Individuals

First Name	Last Name	City	State	Comment
Gloria	Picchetti	Chicago	IL	
Flor	Pineiro	Chicago	IL	
Marian	Ping	Chicago	IL	
Pamela	Pinney	Chicago	IL	
Tetiana	Plaskon	Chicago	IL	
Jamie	Polczynski	Chicago	IL	
daniel	polley	Chicago	IL	
Daniel	Polley	Chicago	IL	
carole	pooler	Chicago	IL	
mark	porter	Chicago	IL	
Ronda	Porter	Chicago	IL	
john	potamites	Chicago	IL	
Nuala	Power	Chicago	IL	
Ri	Pras	Chicago	IL	
Mary Jennifer	Pruim	Chicago	IL	
Brittany	Prunsky	Chicago	IL	
Renee	Purdy	Chicago	IL	
Christine	Pylypowycz	Chicago	IL	
Erika	Ramirez	Chicago	IL	
Reyna	Ramirez	Chicago	IL	
Mary Ann	Ramos	Chicago	IL	
Sherry	Rasmussen	Chicago	IL	
Kelly	Rauch	Chicago	IL	
Noor	Razzak	Chicago	IL	
Elena Joan	Rebollar	Chicago	IL	
Eric	Reidelberger	Chicago	IL	
Jamie	Reifman	Chicago	IL	
Lisette	Reyes	Chicago	IL	
Marcey	Reyes	Chicago	IL	
Kimberly	Reynolds	Chicago	IL	
Jennifer	Rhoads	Chicago	IL	
Gail	Rietze	Chicago	IL	
Christopher	Riff	Chicago	IL	
Rosario	Rincon	Chicago	IL	
Marisol	Rios	Chicago	IL	
Robert	Ritchard	Chicago	IL	
Abel	Rivera	Chicago	IL	
Sergio	Rivera	Chicago	IL	
Elizabeth	Roberts	Chicago	IL	
Tom	Roby IV	Chicago	IL	
M J	Rogel	Chicago	IL	
Christopher	Romanowski	Chicago	IL	
Denise	Rossi	Chicago	IL	
Lucia B.	Rothman-Denes	Chicago	IL	
Kathryn	Routliffe	Chicago	IL	
Andrew	Rowlas	Chicago	IL	

Letter Signed by 69,549 Individuals

First Name	Last Name	City	State	Comment
Iris	Rudnick	Chicago	IL	
Beth	Ruegg	Chicago	IL	
Milissa	Ruff-Ashford	Chicago	IL	
Daniela	Ruiz	Chicago	IL	
A	S	Chicago	IL	
Albert	Sanchez	Chicago	IL	
Gina	Sanfratello	Chicago	IL	
Carmen	Scanlon	Chicago	IL	
Marian	Scena	Chicago	IL	
Dayna	Schacke	Chicago	IL	
Peter	Schafer	Chicago	IL	
Deborah	Schechter	Chicago	IL	
Jay	Schelman	Chicago	IL	
David	Schimmel	Chicago	IL	
Kathy	Schmidt	Chicago	IL	
Jane	Schmit	Chicago	IL	
Steve	Schueth	Chicago	IL	
Marc	Schwertley	Chicago	IL	
Judy	Scroggin	Chicago	IL	
Bronte	Segard	Chicago	IL	
Cathie	Sekendur	Chicago	IL	
Quandee	Semrow	Chicago	IL	
Alan	Serlin	Chicago	IL	
Christine	Shaffer	Chicago	IL	
Georgia	Shankel	Chicago	IL	
Danielle	Shannon	Chicago	IL	
caroline	shaw	Chicago	IL	
Kirk	Shellko	Chicago	IL	
Soraya	Sheppard	Chicago	IL	
Leslie	Shipley	Chicago	IL	
Ellen	Shockley	Chicago	IL	
Geri	Shoemack	Chicago	IL	
Randy	Shonkwiler	Chicago	IL	
Kathy	Shore	Chicago	IL	
Tamar	Shurghaia	Chicago	IL	
Izabella	Siciarz	Chicago	IL	
Dawn	Silver	Chicago	IL	
Elizabeth	Sima	Chicago	IL	
Amanda	Skerski	Chicago	IL	
Alice	Slebioda	Chicago	IL	
Andrew	Sledd	Chicago	IL	
Joan	Smelkinson	Chicago	IL	
Jennifer	Smith	Chicago	IL	
Laura	Smith	Chicago	IL	
Maria	Smith	Chicago	IL	
Phyllis	Smith	Chicago	IL	

Letter Signed by 69,549 Individuals

First Name	Last Name	City	State	Comment
Suzanne and Rick	Snowdon	Chicago	IL	
Anita	Snyder	Chicago	IL	
michael	sordill	Chicago	IL	
mary ann	sorokie	Chicago	IL	
Pamela	Spacek	Chicago	IL	
Constance	Speake	Chicago	IL	
Linda	Stabile	Chicago	IL	
Karen	Stacey	Chicago	IL	
Ruby	Stackhouse	Chicago	IL	
Ted	Steck	Chicago	IL	
Howard	Stein	Chicago	IL	
Wingate	Steitz	Chicago	IL	
Kathryn	Stensby	Chicago	IL	
Shawn	Steubing	Chicago	IL	
Diana	Stokes	Chicago	IL	
houston	stokes	Chicago	IL	
Ron	Stone	Chicago	IL	
Anita	Stottrup	Chicago	IL	
Linda	Stramaglia	Chicago	IL	
Adele	Strand	Chicago	IL	
Charles	Stransky	Chicago	IL	
M	Strimbu	Chicago	IL	
Amanda	Strong	Chicago	IL	
elm	Sulej	Chicago	IL	
Claudia	Sullivan	Chicago	IL	
Angie	Sutter	Chicago	IL	
Alexandra	Sweitzer	Chicago	IL	
C	T	Chicago	IL	
c	t	Chicago	IL	
April	Tackett	Chicago	IL	
Sandra	Taggart	Chicago	IL	
Ronni	Taisee	Chicago	IL	
JaDana	Talano	Chicago	IL	
Jennifer	Tarnoff	Chicago	IL	
Pamela	Tassin	Chicago	IL	
MARY	taylor	Chicago	IL	
Ruth	Taylor	Chicago	IL	
Allison	Thompson	Chicago	IL	
SANDRA	THON	Chicago	IL	
Caron	Thornton	Chicago	IL	
Peter	Tijerina	Chicago	IL	
Susan	Tokich	Chicago	IL	
Rosy	Tree	Chicago	IL	
Mary	Trepelas	Chicago	IL	
Donna	Turner	Chicago	IL	

Letter Signed by 69,549 Individuals

First Name	Last Name	City	State	Comment
Freddie	Vaineo	Chicago	IL	
Laurie	Vassallo	Chicago	IL	
Brenda	Velasco	Chicago	IL	
Maureen	Verwiel	Chicago	IL	
Susan	Viray	Chicago	IL	
A.M.	Volz	Chicago	IL	
Lauren	Wagner	Chicago	IL	
Andrea	Walker	Chicago	IL	
Tina	Wallace	Chicago	IL	
Kathe	Walton	Chicago	IL	
Nan	Warshaw	Chicago	IL	
SHERRI	WASHBURN	Chicago	IL	
Vivian	Watkins	Chicago	IL	
Emily	Weaver	Chicago	IL	
Lorise	Weil	Chicago	IL	
Joe	Weinshenker	Chicago	IL	
Holly	Wells	Chicago	IL	
Meredith	West	Chicago	IL	
Judy	Wexler	Chicago	IL	
John	Whelan	Chicago	IL	
David	Whitehead	Chicago	IL	
Becky	Wiebrecht	Chicago	IL	
Sarah	Wiedel	Chicago	IL	
David R	Wilcox	Chicago	IL	
Penny	Wilcox	Chicago	IL	
Sarah	Williams	Chicago	IL	
Megan	Williamson	Chicago	IL	
Eileen	Wilson	Chicago	IL	
Ida	Wilson	Chicago	IL	
Karen	Wilson	Chicago	IL	
Margaret	Wilson	Chicago	IL	
Sarrah	Wilson	Chicago	IL	
jenn	winnicki	Chicago	IL	
Carla	Winterbottom	Chicago	IL	
Marie	Wiorski	Chicago	IL	
Fern	Woodfork	Chicago	IL	
Marj	Woodruff	Chicago	IL	
Valya	Woodstock	Chicago	IL	
Mary	Wozniak	Chicago	IL	
Gina	Ybarra	Chicago	IL	
Janet	Yoshida-Gordon	Chicago	IL	
tina	zenko	Chicago	IL	
Leslie	Zerman	Chicago	IL	
Sharon	Zingery	Chicago	IL	
Adrianna	Cadena	Chicago heights	IL	

Letter Signed by 69,549 Individuals

First Name	Last Name	City	State	Comment
		CHICAGO		
Gloria	CHRISTENSEN	HEIGHTS	IL	
Vicki	High	Chicago Heights	IL	
Susan	Hinkens	Chicago Heights	IL	
Traci	Phillips	Chicago Heights	IL	
Eugene	Wickham	Chicago Heights	IL	
Khadija	Aguerd Wilson	Chicken	IL	
Dennis	Tousana	Chicsgo	IL	
Dwayne	Flores	Children	IL	
Bonnie	Allen	Chillicothe	IL	
Theresa	Spencer	Chrisman	IL	
Yesenia	Amaro	Cicero	IL	
Maryann	Dimperio	Cicero	IL	
Stephanie	Goravica	Cicero	IL	
Milton	Hoyos	Cicero	IL	
Roselyn	Jordan	Cicero	IL	
Carissa	Meraz	Cicero	IL	
Vanessa	Sanchez	Cicero	IL	
Patricia	Sosa	Cicero	IL	
Bonnie	Van Stedum	Cicero	IL	
Elizabeth	Junco	Clarendon Hills	IL	
Lisa	Baker	Clinton	IL	
Danette	Bezik	Clinton	IL	
Marla	Burton	Clinton	IL	
Myra	Munds	Clinton	IL	
Carrie	Olds	Clinton	IL	
Sara	Kruger	Coal city	IL	
Daniel	DeShane	Coal Valley	IL	
Kurt	Meyer	Coal Valley	IL	
Karen	Snell	COBDEN	IL	
Skye	Moore	Colchester	IL	
Terresa	Bertubin	Collinsville	IL	
Rosemary	Grzywacz	Collinsville	IL	
Janet	Kuncl	Collinsville	IL	
Andrea	Warchol	Collinsville	IL	
Corinne	Harsley	Cortland	IL	
Jeffrey	Kammes	Cortland	IL	
daniel	moran	cortland	IL	
Lexy	Jebbron	Coulterville	IL	
Diane	LaMagdeleine	Countryside	IL	
Gary	Lofgren	Countryside	IL	
Richard	Ordonez	Countryside	IL	
Cindy	Telesky	Countryside	IL	
Ellen	Durbin	Cowden	IL	
Marilyn	Bellos	Crest Hill	IL	
Roberta	Kessler	Crest Hill	IL	

Letter Signed by 69,549 Individuals

First Name	Last Name	City	State	Comment
Leanne	Masterson	Crest Hill	IL	
Cecilia	Seabrook	Crest Hill	IL	
Julie	Vinckus	Cresthill	IL	
Rafael	Albarran	Crestwood	IL	
Sophia	Bertucci	Crestwood	IL	
A G	Hansen	Crestwood	IL	
B	Kill	CRESTWOOD	IL	
May	Mair	CRESTWOOD	IL	
Carol	Morissette	Crestwood	IL	
Paul	Moscato	Crestwood	IL	
Danette	Sierzega	Crestwood	IL	
Rosemary	Webster	Crestwood	IL	
Tracey	Allen	Crete	IL	
Dina	Alvarez	Crete	IL	
Joe	Glowacki	Crete	IL	
Diane	Janicki	Crete	IL	
Rosemary	Kirgis	Crete	IL	
Wendy	price	Crete	IL	
Bernadette	Lato	Creve Coeur	IL	
Dixie	Williams	Creve Coeur	IL	
Diane	Bengtson	Crystal	IL	
Connie	Burkey	Crystal Lake	IL	
Jennifer	Harnish	Crystal Lake	IL	
Charles	Hough	Crystal Lake	IL	
mike	Iodico	crystal lake	IL	
Darlene	Mallett	Crystal Lake	IL	
Pamela	Meadows	CRYSTAL LAKE	IL	
Steven	Nelson	Crystal Lake	IL	
Richarle	Ryan	Crystal Lake	IL	
Kathleen	Scherman	Crystal lake	IL	
Randall	Schietzelt	Crystal Lake	IL	
Lynnette	Schwarz-Peterson	crystal lake	IL	
Carol	Siegfried	Crystal Lake	IL	
Rose	Steelman	Crystal lake	IL	
Heidi	Wagner	Crystal Lake	IL	
Lindette	Bourne	crystal lk	IL	
marcia	heitz	Cuba	IL	
Kevin	Carrooll	Cuicago	IL	
Wyman	Whipple	Dahinda	IL	
Roberta	DeFoe	Dalzell	IL	
Deanna	Duez	Danville	IL	
ronda	balla	darien	IL	
Anthony	Bellisario	Darien	IL	
Joanne	Lunt	Darien	IL	
Carole	Nelson	Darien	IL	

Letter Signed by 69,549 Individuals

First Name	Last Name	City	State	Comment
John	Pangan	Darien	IL	
Jayant	Radhakrishnan	DARIEN	IL	
Roge	Ramos	Darien	IL	
Karen	Ross	Datien	IL	
greg	singh	davis	IL	
Cheryl	Tuchbreiter	Davis	IL	
Jill	Andrews	Decatur	IL	
Judy	Campbell	Decatur	IL	
Jane	Dobrinsky	Decatur	IL	
Justin	Dong	Decatur	IL	
Becky	Mauzey	Decatur	IL	
Sydney	Mcrae	Decatur	IL	
Kim	Osborne	Decatur	IL	
Virginia	Parker	Decatur	IL	
Kim	Paslay	Decatur	IL	
Deborah	Rice	Decatur	IL	
Regina	Scheidecker	Decatur	IL	
Joseph	Webster	Decatur	IL	
Mary	Taylor	Deer Creek	IL	
Maisie	Cox	DEER PARK	IL	
Stephen	Anderson	Deerfield	IL	
Edward	Bayer	Deerfield	IL	
Ryan	Chaglasian	Deerfield	IL	
katherine	ritter	deerfield	IL	
Elisa	Zusman	Deerfield	IL	
Mike	Alexander	Dekalb	IL	
Tim	Ball	Dekalb	IL	
Jill	Calhoon	DeKalb	IL	
Adrian	Hamilton	Dekalb	IL	
Kathy	Hubbard	DeKalb	IL	
Roxanne	Jenkins	Dekalb	IL	
roberta	larson	dekalb	IL	
James	McConkey	DeKalb	IL	
Victoria	Peel	DEKALB	IL	
Samantha	Schmidt	DeKalb	IL	
Sarah	Singer	DeKalb	IL	
Debbie	Clarke	Des Plaines	IL	
THOMAS	CLARKE	DES PLAINES	IL	
john	d'Astoli	des Plaines	IL	
Louise	Friedenson	Des Plaines	IL	
Clover	Krajicek	Des Plaines	IL	
Kimberly	LeMay	Des plaines	IL	
Sherrill	Ornberg	DEs Plaines	IL	
Anuca	Pauser	Des Plaines	IL	
chris	presta	des plaines	IL	
Karen	Rowe	Des Plaines	IL	

Letter Signed by 69,549 Individuals

First Name	Last Name	City	State	Comment
Larry	Zim	Des Plaines	IL	
Annemarie	Wills	Desplaines	IL	
Lori	Donaldson	Dixon	IL	
Norman	Hollenberg	Dixon	IL	
lisa	perino	dixon	IL	
joan	sendra	dixon	IL	
Dominique	Roumain	Dolton	IL	
KATHY	BERKOS	Downers Grove	IL	
Jeanne	Brown	Downers Grove	IL	
Kathrn	Deiss	Downers Grove	IL	
Rebecca	Dominici	Downers Grove	IL	
Christi	Fletcher	Downers Grove	IL	
		DOWNERS		
scarlett	grandy	GROVE	IL	
Ann	Helt	Downers Grove	IL	
Shari	Krueger	Downers Grove	IL	
Elizabeth	Larrison	Downers Grove	IL	
Sally	Lloyd	Downers Grove	IL	
Melissa	Mazias	Downers Grove	IL	
Christina	Nealis	Downers grove	IL	
Ronald	Nowicki	Downers Grove	IL	
Bruce	Rhoades	Downers Grove	IL	
Judy	Russell	Downers Grove	IL	
Razi	S	Downers grove	IL	
Pauline	Semenchuk	Downers Grove	IL	
tony	young	downers grove	IL	
Russell	Ziegler	Downers Grove	IL	
Russell	Ziegler	Downers Grove	IL	
d	arslani	downers grv.	IL	
penni	Fleming	Du Quoin	IL	
Kathy	Deener	Dunlap	IL	
Linda	Lusk	Dunlap	IL	
Terri	Keys	Dupo	IL	
Lori	McNeal	DuQuoin	IL	
Hope	Shannon	Earlville	IL	
Shirlee	Williams	East Dubuque	IL	
Judy	Genandt	East Dundee	IL	
Karla	Larson	East Moline	IL	
Cornelius	Devlin III	East Peoria	IL	
Britt	Smith	East Peoria	IL	
Paul	Mayfield	East Saint Louis	IL	
Karen	Morgan	East Saint Louis	IL	
Ryan	Gifford	edwardsville	IL	
Sarah	Harrison	Edwardsville	IL	
Carrie	Kopp	Edwardsville	IL	
Brandon	Kozak	Edwardsville	IL	

Letter Signed by 69,549 Individuals

First Name	Last Name	City	State	Comment
nancy	strickland	edwardsville	IL	
Steven	Suhre	Edwardsville	IL	
sandra	vanzo	edwardsville	IL	
Karen	Brotten	Elburn	IL	
Patricia	Chelmecki	Elburn	IL	
Theresa	Garcia	ELBURN	IL	
Christopher	Heuman	ELBURN	IL	
Susan	Kurtin	Elburn	IL	
Rhonda	Kuti	Elburn	IL	
Erin	Masa	Elburn	IL	
Julie	Schmidt	Elburn	IL	
Julie	Schmidt	Elburn	IL	
Maria	Avina	Elgin	IL	
Jerry	Baldwin	Elgin	IL	
Gabriela	Ballester	Elgin	IL	
Jeffery	Biss	Elgin	IL	
Debra	Bryant	ELGIN	IL	
Patricia	Carreon	Elgin	IL	
Victor	Castillo	Elgin	IL	
Thomas	Christenson	ELGIN	IL	
Louisa	Conis	Elgin	IL	
Gwen	Flores	Elgin	IL	
Brittany	Fluhler	ELGIN	IL	
alisa	frank	Elgin	IL	
Ira	Gerard	Elgin	IL	
Victoriya	Gerasimenko	Elgin	IL	
Barbara	Glenn	Elgin	IL	
Diane	Graffagna	Elgin	IL	
Lorelei	Hart	elgin	IL	
Pam	Keller	Elgin	IL	
Mandy	Kruzel	Elgin	IL	
joni	Lindgren	Elgin	IL	
Kathy	Moore	Elgin	IL	
Linda	Rock	Elgin	IL	
Helen	Scarpelli	Elgin	IL	
kim	sears	Elgin	IL	
Amy	Stanley	Elgin	IL	
Jeanne	Stark	Elgin	IL	
R.	Thorne	Elgin	IL	
Norma	Day	Elizabethtown	IL	
Gina	Stramaglio	Elk Grove	IL	
Karen	Stramaglio	Elk grove	IL	
John	Blondis	Elk Grove Village	IL	
Ted	Dernekxis	Elk Grove Village	IL	

Letter Signed by 69,549 Individuals

First Name	Last Name	City	State	Comment
Donna	Mccarthy	Elk Grove Village	IL	
Sonia	Ness	Elk Grove Village	IL	
Sonia	Ness	ELK GROVE VILLAGE	IL	
JOSEPH M.	PASTERNAK	ELK GROVE VILLAGE	IL	
Jennifer	Wright	Elk Grove Village	IL	
Matthew	Barre	Elmhurst	IL	
Lizette	Garcia	Elmhurst	IL	
Bill	Johnson	Elmhurst	IL	
atheer	kokaly	Elmhurst	IL	
Ruth	Rearick	Elmhurst	IL	
Amanda	Schimel	Elmhurst	IL	
Diane	Steward	Elmhurst	IL	
Edward	Wawrzyniak	Elmhurst	IL	
Frank	Zemaan	Elmhurst	IL	
Natalie	Zysko	Elmhurst	IL	
Fran	Braglia	Elmwood Park	IL	
Jolinda	C.	Elmwood Park	IL	
Rosanne	Cataldo	Elmwood Park	IL	
Laura	Della Nina	Elmwood Park	IL	
Laura	Della Nina	Elmwood Park	IL	
Michele	Flowers	ELMWOOD PARK	IL	
Robin	Palermo	Elmwood Park	IL	
manalm	ramadan	elmwood park	IL	
Judy	Rosene	Elmwood Park	IL	
Craig	S.	Elmwood Park	IL	
Ronald	Stoch	Elmwood Park	IL	
elizabeth	stojek	elmwood park	IL	
Vickie	Dill	Elvaston	IL	
Danielle	Gutelius	Elwood	IL	
Coral	Minge	Erie	IL	
MARIE	ANDRES	EVANSTON	IL	
KATHLEEN	ARCONTI	EVANSTON	IL	
Phyllis	Arist	Evanston	IL	
Marcel	Arucas	Evanston	IL	
Susan	Avril	Evanston	IL	
Emily	Bryant	Evanston	IL	
Nancy	Burke	EVANSTON	IL	
Frank	Cavoto	Evanston	IL	
Aisha	Clarke	Evanston	IL	
Lynne	Firestone	Evanston	IL	

Letter Signed by 69,549 Individuals

First Name	Last Name	City	State	Comment
Connie	Fischbein	Evanston	IL	
John	Fisli	EVANSTON	IL	
Monty	George	Evanston	IL	
Simone	Gouws-de Lange	Evanston	IL	
Becca	Greenstein	Evanston	IL	
Kristin	Harder	Evanston	IL	
Steve	Harp	Evanston	IL	
John & Rachel	Heuman	Evanston	IL	
Rachel and John	Heuman	Evanston	IL	
Joyce	Hodel	Evanston	IL	
Diane	Hoefnagel	Evanston	IL	
Laurie	Jacobs	Evanston	IL	
ira	kanter	evanston	IL	
Pal	Kokity	Evanston	IL	
Jason	Kull	EVANSTON	IL	
Patrick	Linehan	Evanston	IL	
Carol	Masuda	Evanston	IL	
ruth	mcgugan	evanston	IL	
Susan	Mendelsohn	Evanston	IL	
Joyce	Morimoto	Evanston	IL	
Evelyn	Mott	Evanston	IL	
Jill	Newsham	Evanston	IL	
Catherine	Palivos	Evanston	IL	
Marcie	Roman	Evanston	IL	
Joyce	Rutland	Evanston	IL	
Elena	Schroeder	Evanston	IL	
Charles	Schultz	Evanston	IL	
Karen	Scotese	Evanston	IL	
Cornelius	Scott	Evanston	IL	
Vicki	Seglin	Evanston	IL	
Veena	Singwi	Evanston	IL	
Suzie	Sudarman	Evanston	IL	
lily	temmer	evanston	IL	
Shana	Walsh	Evanston	IL	
Janice	Wojciechowski	Evanston	IL	
rohana	wolf	evanston	IL	
Izumi	Yamada	Evanston	IL	
Maristela	Zell	Evanston	IL	
Kathy	Raymer	Evansville	IL	
Beverly	Bean	Evergreen Park	IL	
Leslie	Sennett	Evergreen Park	IL	
Maryann	Staron	EVERGREEN PARK	IL	
Stanley	Staron	EVERGREEN PARK	IL	

Letter Signed by 69,549 Individuals

First Name	Last Name	City	State	Comment
Maryann	Stork	Fairbury	IL	
Linda	Headley	Fairfield	IL	
Anne	Bartlett	FAIRMOUNT	IL	
Teresia	Kay	Fairview Heights	IL	
Brad	Walker	Fairview Heights	IL	
Mary	Johnson	Farmer City	IL	
Danica	Nichols	Farmer City	IL	
Crystal	Davis	Fisher	IL	
Linda	Lindsey	Flora	IL	
Terry	Meffley	Forest Park	IL	
CARLINA	MORA	Forest Park	IL	
Mary	Moritz	Forest Park	IL	
Carol	Polak	Forest park	IL	
Bryndahl	Weston	Forest Park	IL	
Diane	Beylen	Fox Lake	IL	
Chad	Schwartz	Fox Lake	IL	
Cindy	Jensen	Fox River Grove	IL	
Michael	Kunz	Fox River Grove	IL	
Rene'	Legrand	Frankfort	IL	
Kenneth	Norling	frankfort	IL	
Ellen	Quinn	Frankfort	IL	
Geri	Sterling	Frankfort	IL	
Janel	VanNoort Compton	FRANKFORT	IL	
Kim	Wolf	Frankfort	IL	
Lana	Bartels	Franklin park	IL	
robert	davidson	Franklin Park	IL	
Ann	Ducey	Franklin Park	IL	
Ruth	Pfotenhauer	FRANKLIN PARK	IL	
Margaret	Poepp	Franklin Park	IL	
Kathleen	Thomas	Franklin Park	IL	
Barbara	Casey	Freeport	IL	
Cindy	Eilders	Freeport	IL	
Jill	La Ballister	Freeport	IL	
Sue	Rosenstein	Freeport	IL	
Debbie	Rouse	Freeport	IL	
Sue	SCHWARTZ	freeport	IL	
Walter	Johnson	Galena	IL	
Richard	Laubhan	Galena	IL	
Judith	Miller	Galena	IL	
Hendrica	Regez	Galena	IL	
Everett	Stretch	Galena	IL	
Stephanie	Churchill	Galesburg	IL	
Sharron	Ervin	Galesburg	IL	

Letter Signed by 69,549 Individuals

First Name	Last Name	City	State	Comment
Walter	Schultz	GALESBURG	IL	
William	Smith	Galesburg	IL	
Lisa	Walker	Galesburg	IL	
Margret	Wall	Galesburg	IL	
Amy	Watkins	Gburg	IL	
Sherri	Ruiz	Geff	IL	
alice	DuBois	geneva	IL	
Rachel	Galicia	Geneva	IL	
Pam	K	Geneva	IL	
Kay	Landow	Geneva	IL	
Marilyn	Nicol	Geneva	IL	
Lidia	Norris	Geneva	IL	
Suzanne	O'Gorman	Geneva	IL	
Sharon	Wakefield	Geneva	IL	
Thomas	Carroll	Germantown Hills	IL	
A.	Armstrong	GILBERTS	IL	
Ina	Chism	Gillespie	IL	
Tambria	Pedigo	Girard	IL	
Kathy	Gaytan	Glen Carbon	IL	
Caryn	Wagner-McPherson	Glen Carbon	IL	
Nadsanan	Watcharakan	Glen Carbon	IL	
Nadsanan	Watcharakan	GLEN CARBON	IL	
Elena	Campiotti	GLEN ELLYN	IL	
Mary	Christopher	Glen Ellyn	IL	
Pat	Condon	Glen Ellyn	IL	
Anne	Flanz	Glen Ellyn	IL	
Doug	Harder	Glen Ellyn	IL	
Kate	Harder	Glen Ellyn	IL	
John	Kern	Glen Ellyn	IL	
Lisa	Klepek	GLEN ELLYN	IL	
Will	Moffett	Glen Ellyn	IL	
Michele	Piver	Glen Ellyn	IL	
Linda	Schmidt	Glen Ellyn	IL	
Katherine	Thompson	Glen ellyn	IL	
Fran	Tobias	Glen Ellyn	IL	
Al	Trutter	Glenarm	IL	
Emma	Friedman	Glencoe	IL	
Lyneth	Canlas	Glendale Heights	IL	
Barbara	Glasgow	Glendale Heights	IL	
Amber	Haseltine	Glendale Heights	IL	

Letter Signed by 69,549 Individuals

First Name	Last Name	City	State	Comment
Marjorie	Lambert	Glendale Heights	IL	
janina	zmuda	Glendale Heights	IL	
kevin	anderson	glenview	IL	
Michaela	Antonio	Glenview	IL	
jaclyn	bisanz	glenview	IL	
Joyce	Carroll	Glenview	IL	
Jacquelyn	Dresmal	Glenview	IL	
Keith	Emrikson	Glenview	IL	
Christine	Fifa-Gerald	Glenview	IL	
teri	Gaumond	GLENVIEW	IL	
Barbara	Lehman	Glenview	IL	
Alan	Lermer	Glenview	IL	
Mary	Nicolay	Glenview	IL	
Mary	Peiffer	GLENVIEW	IL	
MPatricia	Pertel	Glenview	IL	
Margaret	Rader	Glenview	IL	
Bob	Rowlands	Glenview	IL	
JEFFREY	SANDERS	Glenview	IL	
J	T	GLENVIEW	IL	
Biff	Thiele	Glenview	IL	
Sondra	Budde	Glenwood	IL	
Rosalie	Finn	Godfrey	IL	
William	Grant	Godfrey	IL	
Ina	Wagner	Godfrey	IL	
carol	woody	godfrey	IL	
Verette	Jones	Goergetown	IL	
Kristie	Lindgren	Golconda	IL	
Barbara	palmer	Golf	IL	
Pam	Sanders	Goreville	IL	
Marsha	Chomko	Granite City	IL	
Carolyn	Fisher	Granite City	IL	
Lori	Gibbons	Granite City	IL	
Paul	Slone	Granite City	IL	
Cheryl	Weiss	Granite City	IL	
Lee	Johnson	Grant Park	IL	
Deb	Defrank	Grant pk	IL	
Theresa	Boyd	Granville	IL	
Nicole	Dixon	Granville	IL	
Keith	Allison	GRAYSLAKE	IL	
Pearl	Berman	Grayslake	IL	
Joanne	Cadd	Grayslake	IL	
Maria	Flanagan	Grayslake	IL	
linda	foulkes	Grayslake	IL	
Stephanie	Mohr	Grayslake	IL	

Letter Signed by 69,549 Individuals

First Name	Last Name	City	State	Comment
Rachel	Reich	Grayslake	IL	
Mary	Revis	Grayslake	IL	
Leslie	Schumaker	Grayslake	IL	
Patrick	Dawson	Green Oaks	IL	
Megan	Martin	Greenville	IL	
Misty	Chung	Gurnee	IL	
S	Eich	Gurnee	IL	
Greg	Jameson	GURNEE	IL	
Jerry	Martin	Gurnee	IL	
Dorien	Zaricor	Gurnee	IL	
Kenneth	Bevering	Hamilton	IL	
Bonnie	Freerking	Hanna City	IL	
bev	stayart	hanover	IL	
Elizabeth	Bahena	Hanover Park	IL	
Ketmany	Saycocie	Hanover Park	IL	
Vanessa	Williams	Hanover Park	IL	
Marilyn	Reed	Harrisburg	IL	
Susan	Jones	Harvard	IL	
Patricia	BREWER	Harvey	IL	
Amy	Regan	Harvey	IL	
Greg	Cegielski	Harwood Heights	IL	
Mary Jane	Lean	Harwood Heights	IL	
Tae	Gilbert	HAVANA	IL	
Danille	Lacey	Havana	IL	
Debra	heatherly	hawthorn woods	IL	
Rose and John	Martin	Hazel Crest	IL	
Sheree	Fuqua	Herrin	IL	
Tracy	Rone	Herrin	IL	
Delores	Stachura	Herrin	IL	
Meridith	Morrison	Hicago	IL	
Carol	Cosgrove	Hickory Hills	IL	
Anastasia	Miliauskas	Hickory hills	IL	
April	Oros	Hickory Hills	IL	
Marolyne	Williams	Hickory Hills	IL	
Connie	Pyle	Highland	IL	
Susan	Baker	Highland Park	IL	
Mark	Borenstein	Highland Park	IL	
Christine	Bowles	Highland Park	IL	
Kathleen	Dudgeon	Highland Park	IL	
Virginia	Follmer-Stafman	Highland Park	IL	
Susan	Hamilton	Highland Park	IL	
Robin	Pinsof	Highland Park	IL	
Barbara	Scott	Highland Park	IL	

Letter Signed by 69,549 Individuals

First Name	Last Name	City	State	Comment
ellene	shapiro	highland park	IL	
Katie	Turner	Highland park	IL	
Noell	Vaughn	Highland Park	IL	
David	Wend	Highland Park	IL	
Elizabeth	Zweiback	HIGHLAND PARK	IL	
Ann	Gaines	Highland Pk	IL	
Jessica	Douglas	Highwood	IL	
Toni	Geshus	Highwood	IL	
D	Gillmore	Highwood	IL	
Cecilia	Limon	Highwood	IL	
Sally	Scheib	Hillside	IL	
DANIEL	FAISAL	HINSDALE	IL	
Noreen	Lassandrello	Hinsdale	IL	
Jane	Anderson	Hoffman Estates	IL	
Theresa	Badus	Hoffman Estates	IL	
Richard	Bartkowicz	Hoffman Estates	IL	
Robert	Blasko	Hoffman Estates	IL	
Courtney	Boss	Hoffman estates	IL	
Ann	Crawford	Hoffman Estates	IL	
John	Hemmer	Hoffman Estates	IL	
mary	hirose	Hoffman Estates	IL	
Maria	Mauriello	Hoffman Estates	IL	
Madeline	Ortiz	Hoffman Estates	IL	
Edward	Pittman	Hoffman Estates	IL	
kitchie	berghuos	Homer Glen	IL	
Jolyn	Bulthuis	Homer Glen	IL	
Julie	Fredrick	Homer Glen	IL	
Malak	Hamdan	HOMER GLEN	IL	
Dale	Janssen	Homer Glen	IL	
Barbara	Neitzke	Homer Glen	IL	
Jeanette	Shutay	Homer Glen	IL	
Elizabeth	Witowski	Homer glen	IL	
barbara	annoreno	hometown	IL	
Matt	LaPlante	Homewood	IL	

Letter Signed by 69,549 Individuals

First Name	Last Name	City	State	Comment
Eleanor	Lesh	Homewood	IL	
Roger	Podewell	Homewood	IL	
Ronald	Rutzky	Homewood	IL	
Linda	Wallace	Homewood	IL	
Shelia	Butzow	Hoopeston	IL	
Kaylee	Ballinger	Hopedale	IL	
Mary	Doughty	Huntley	IL	
John	Dwyer	Huntley	IL	
Christopher	Kent	Huntley	IL	
Terri	Kent	Huntley	IL	
Marilyn	Sieck	Huntley	IL	
Lisa	Urkoski	Ingleside	IL	
Katherine Bailey	Vance	Ingleside	IL	
Maria	Bulman	Inverness	IL	
laurie	fattore	Island Lake	IL	
Jan	Horwitz	Island Lake	IL	
diane	ostrowski	ISLAND LAKE	IL	
Esbeidy	Fulcado	Itasca	IL	
Brandon	Adams	Jacksonville	IL	
Henry	Cronister Jr	Jacksonville	IL	
Mirtella	Mast	Jacksonville	IL	
Lyndon	Sickmeier	Jerseyville	IL	
Cassandra	Horvath	Johnsburg	IL	
Susan	Lanes	Johnsburg	IL	
Tina	Beasley	Johnston city	IL	
Beth	Rowe	Johnston City	IL	
Alisha	Amir	Joliet	IL	
Greg	Berglund	Joliet	IL	
Bari	Bowles	Joliet	IL	
Larry	Calloway	Joliet	IL	
Melissa	Cariveau	Joliet	IL	
Sue	Casarez	Joliet	IL	
Carie	Delgado	JOLIET	IL	
sharon	dosher	joliet	IL	
Jennifer	Duncan	Joliet	IL	
Jackie	Griffin	JOLIET	IL	
Irma	Hatcher	Joliet	IL	
Debra	Kelley	Joliet	IL	
Michael	Martin	Joliet	IL	
Donna	Perkins	Joliet	IL	
Nicolas	Santiago	Joliet	IL	
Pamela	Scott	JOLIET	IL	
Stella	Slinkard	Joliet	IL	
Stanka	Petrevska	Justice	IL	
Deb	russell	justice	IL	

Letter Signed by 69,549 Individuals

First Name	Last Name	City	State	Comment
Logan	Gronert	Kankakee	IL	
BobbyKat	LittleCub	KANKAKEE	IL	
Gailen	Olson	Kankakee	IL	
John	Peeters	KANKAKEE	IL	
Linda	Stevens	Kankakee	IL	
Juanita	Johnson	Kewanee	IL	
Kristin	West	Kewanee	IL	
Judy	Bokhoven	Kildeer	IL	
Kevin	Flynn	Kildeer	IL	
Yvonne	White	Kinmundy	IL	
Dena	Jason	La grange	IL	
Ellen	Morgan	La Grange	IL	
Carolyn	Patterson	La Grange	IL	
Lisa	Telomen	La Grange	IL	
Paul	Hill	La Grange Park	IL	
David	Mrazek	La Grange Park	IL	
Mary	Southard	La Grange Pk	IL	
Chris	Berlet	La Harpe	IL	
Gloria Elena	Batiz	LaGrange	IL	
Sharon	Haney	Lagrange	IL	
Michelle	Stroh	Lagrange	IL	
susan	wesbrook	LaGrange Illinois	IL	
BARBARA	HANNAH	LAGRANGE PARK	IL	
Mary	Cotey	Lake barrington	IL	
Lise	Dominique	Lake Bluff	IL	
Norma	Sutcliffe	Lake Bluff	IL	
David	Bravmann	Lake Forest	IL	
Christine	Heller	Lake Forest	IL	
Brent	Kugman	LAKE FOREST	IL	
Brent	Petit	Lake Forest	IL	
Pamela	Orue	Lake in the hills	IL	
Denise	Pittluck	Lake In The Hills	IL	
Cynthia	Swanson	Lake In The Hills	IL	
Kelly	Zeek	Lake In The Hills	IL	
mary	camardo	Lake Villa	IL	
Casimira	Pibolis	Lake Villa	IL	
Liz	Reed	Lake Villa	IL	
Deborah	Ryan	Lake Villa	IL	
Allison	Tabeta	Lake villa	IL	
Patty	Cameron	LAKE ZURICH	IL	
Lily	Chen	Lake Zurich	IL	

Letter Signed by 69,549 Individuals

First Name	Last Name	City	State	Comment
Kalina	Matusiewicz	Lake zurich	IL	
Myriam	Pena	Lake Zurich	IL	
Keelyn	Eggan	Lakemoor	IL	
Veronica	Hall	Lansing	IL	
Silvia	Harkenrider	Lansing	IL	
Jeannette	Medrano	Lansing	IL	
Chuck	Murach	Lansing	IL	
Caroline	banasiak	laSalle	IL	
Sergio	Manzanares	Lasalle	IL	
Evan	Klein	Laura	IL	
mel	kagel	lebanon	IL	
Joey	Bruno	Lemont	IL	
Gay	Gorman	Lemont	IL	
Brian	Hicks	Lemont	IL	
Ginte	Jonikas	Lemont	IL	
Betty	Kirk	Lemont	IL	
Gary	Marek	Lemont	IL	
Barbara	Pitcher	Lemont	IL	
Mary Ann	Raciak	Lemont	IL	
Jonna	Svabek	Lemont	IL	
Brittany	Tisza	Lemont	IL	
Jill	Winston	Lemont	IL	
Philip	Young	Lemont	IL	
Carla	Froude	Liberty	IL	
Tori	Liesen	LIBERTY	IL	
Mary Ann	Gawlik	Libertyville	IL	
Michele	Miller	Libertyville	IL	
jennifer	romans	Libertyville	IL	
Jennifer	Romans	Libertyville	IL	
Suzanne	Seely	Libertyville	IL	
Andrea	Smith	Libertyville	IL	
Sarah	T	LIBERTYVILLE	IL	
Crystal	Edwards	Lincoln	IL	
Cindy	Laughery	Lincoln	IL	
Bobbie	Becker	Lincolnshire	IL	
Deborah	Haws	LINCOLNSHIRE	IL	
Laura	Poskus	Lincolnwood	IL	
buzz	alpert	Lincolonwood	IL	
jeff	hopkins	LINDENHURST	IL	
Anita	Willms	Lindenhurst	IL	
Dorothy	Battle	Lisle	IL	
Emma	Bradshaw	Lisle	IL	
Pat	Bryan	Lisle	IL	
Kathy	Casiello	Lisle	IL	
Susan	Francis	Lisle	IL	
Joanne	Kehoe	Lisle	IL	

Letter Signed by 69,549 Individuals

First Name	Last Name	City	State	Comment
Louise	LaFrancis	Lisle	IL	
Louise	LaFrancis	Lisle	IL	
Tim	Lindquist	Lisle	IL	
Candace	Lorkiewicz	Lisle	IL	
Judy	Merrick	Lisle	IL	
Arlene	Norris	Lisle	IL	
Tyler	Rynes	Lisle	IL	
Anne	Walsh	Lisle	IL	
Kim	Hilt	Litchfield	IL	
Laura	Rackett	Lith	IL	
Toni	Deacon	Lockport	IL	
Dawn	Freiboth	Lockport	IL	
laura	henderson	lockport	IL	
Danielle	Hunt	Lockport	IL	
Clare	Paskiet	Lockport	IL	
Stacy	Paul	lockport	IL	
Kristina	Aufmann	Lombard	IL	
John	Bieszk	Lombard	IL	
Denna	Carroll	Lombard	IL	
Cynthia	Gramse	Lombard	IL	
Susan	Grantias	Lombard	IL	
Michele	LaPorte	Lombard	IL	
sue	lecroy	lombard	IL	
Blanca	Leon	Lombard	IL	
Bob	Mraz	Lombard	IL	
Meghan	Oshea	Lombard	IL	
Kristin	Rago	LOMBARD	IL	
gayle	sheck	Long grove	IL	
George	Adams	Loves Park	IL	
Lisa	Barrett	Loves Park	IL	
Tina	Brenza	Loves Park	IL	
Yogi	Caldwell	Loves Park	IL	
Sherry	Fink	Loves Park	IL	
Rita	Haelman	Loves Park	IL	
Lindy	Hess	Loves Park	IL	
fanny	lamb	Loves Park	IL	
Jody	Perrecone	Loves Park	IL	
Elaine	Rounds	Loves Park	IL	
Jennifer	Schedler	Loves Park	IL	
Sharon	Wight	Loves Park	IL	
Mike	Anderson	Lynwood	IL	
Julie	Karstensen	Lynwood	IL	
Andrew	Arellano	Lyons	IL	
Gloria Elena	Batiz	Lyons	IL	
Tania	Cardenas	Lyons	IL	
Jennifer	Gilbert	Lyons	IL	

Letter Signed by 69,549 Individuals

First Name	Last Name	City	State	Comment
Gregory	Gore jr.	Lyons	IL	
Debbie	Jonak	Lyons	IL	
M	k	LYONS	IL	
Elizabeth	Sustaita	Lyons	IL	
Sandra	Toomey	Lyons	IL	
Bonnae	Waldron	Lyons	IL	
Peggy	Perrin	Machesnesy Park	IL	
Jacqueline	DuFoe	MACHESNEY PARK	IL	
Reese	Hulmes	Machesney Park	IL	
Jamie	Jeter	Machesney Park	IL	
Megan	Lease	Machesney park	IL	
Megan	Scales	Machesney Park	IL	
Linda	Cummings	Macomb	IL	
Brenda	Sayre	Macomb	IL	
Mary k	Tucker	MADISON	IL	
Mrs. M.	Fourman	Mahomet	IL	
Lisa	Hooser	Mahomet	IL	
Philip	Hult	Mahomet	IL	
Krista	Mast	Mahomet	IL	
Michael	Jordan	Manhattan	IL	
Michelle	Graham	Manito	IL	
Ann	Wiseman	Mansfield	IL	
Deb	Christensen	Manteno	IL	
Steve	Christensen	Manteno	IL	
Juliane	Harms	manteno	IL	
Teresa	Kohl	MANTENO	IL	
jill	sabo	Manteno	IL	
Jennifer	Sosnowski	Manteno	IL	
Maurine	Jasper	Marengo	IL	
Cynthia Allen	Schenk	Marengo	IL	
Karrie	Welch	Marengo	IL	
Christy	Prott	Marine	IL	
Christine	Austin	Marion	IL	
Patricia	Damron	Marion	IL	
Tonya	jones	Marion	IL	
ray	liss	Marion	IL	
Mary	Yeck	Marion	IL	
Laura	Ashley	Marquette Heights	IL	
Diane	Nebe	Marshall	IL	

Letter Signed by 69,549 Individuals

First Name	Last Name	City	State	Comment
Cindi	Hoppes	Maryville	IL	
Katie	Bender	Matherville	IL	
Roger	Anker	Matteson	IL	
John	Michalik	Matteson	IL	
Johnny	Adams	Mattoon	IL	
Robin	Newlan	Mattoon	IL	
V.	K.	M'boro	IL	
Sean	Austin	mchenry	IL	
Sarah	Becker	McHenry	IL	
sharon	dagg	McHenry	IL	
Rachel	Mahl	McHenry	IL	
kathleen	mcnally	mchenry	IL	
Patricia	Possage	McHenry	IL	
Holly	Rasmussen	Mchenry	IL	
Jeanne	Sommerfield	Mchenry	IL	
Liz	Szabo	McHenry	IL	
Charmaine	Villadonga	McHenry	IL	
Trish	Santaromana	Medinah	IL	
erendida	olague	melrose paark	IL	
Dawn	Lunsford	Melrose Park	IL	
Doris	Shultz	Melrose Park	IL	
Shawna	Wray	Melrose Park	IL	
Rebecca	Shipton	Meredosia	IL	
Dorothy	lasso	Merrionette Park	IL	
Donna	Libbey	METAMORA	IL	
Michelle	Hogue	Metropolis	IL	
Kelsey	Kennedy	Metropolis	IL	
Sandra	Lisella	Metropolis	IL	
Amy	Morgan	Metropolis	IL	
terrence	ward	midlothian	IL	
Shelly	Gonzalez	Mikens	IL	
c.	brooks	milan	IL	
Wanda	Hulderson	Milan	IL	
Teresa	Massa	Milan	IL	
Laurie	Couch	Millbrook	IL	
Paula	Mueller	Millbrook	IL	
Cory	Denning	Millstadt	IL	
Sylvia	Mikulski	minooka	IL	
Lenore	Reeves	Mokena	IL	
Jaime	Skizas	Mokena	IL	
Robert	Zapolis	Mokena	IL	
Rev.Marc	Beauchamp	Moline	IL	
Tamara	Fudge	Moline	IL	
David	Gustafson	Moline	IL	
Kathi	king	Moline	IL	

Letter Signed by 69,549 Individuals

First Name	Last Name	City	State	Comment
Ann	leinfelder	moline	IL	
Chuck	Quilty	Moline	IL	
Kathy	Wiggins	Moline	IL	
Kathy	Luedtke	Momence	IL	
Karen	Sinclair	momence	IL	
Karin	Barrett	Monee	IL	
Vonn	Washington	Monee	IL	
Melinda	Berlin	Monmouth	IL	
Barbara	Huysen	Monmouth	IL	
Laura	NIELSEN	Monroe Center	IL	
Catherine	Jurgensen	Montgomery	IL	
Julie	Levering	Montgomery	IL	
Leona	Negrette	Montgomery	IL	
Lori	Nell	Montgomery	IL	
Glenda	ODell	Montgomery	IL	
sue	peters	Montgomery	IL	
Richard	Schultz	Montgomery	IL	
Sharon	Tritt	Montgomery	IL	
Gwenna	Weshinsky	Montgomery	IL	
Stephen	Lyons	Monticello	IL	
Barbra	Webber	Monticello	IL	
Nancy	Allison	Moro	IL	
Leslie	Babson	Morris	IL	
Claudette	Johnson	Morris	IL	
SHELLEY	Muzzarelli	MORRIS	IL	
Joy	Smith	Morris	IL	
Melanie	Walker	Morris	IL	
Mary	Brandon	Morrison	IL	
Dominic	Mucci	morrison	IL	
Nicholas	Adamski	Morton Grove	IL	
Catherine	Benoist	Morton grove	IL	
Yvonne	Christian	Morton Grove	IL	
Richard V	Cogan	Morton Grove	IL	
Andrew	Hoffman	Morton Grove	IL	
Karen	Johnson	Morton Grove	IL	
Michelle	Jorgensen	Morton grove	IL	
Richard	Miller	Morton Grove	IL	
Meera	Patel	MORTON GROVE	IL	
Dolores	Pino	Morton Grove	IL	
wayne	leonard	mount carroll	IL	
Sandi	White	MOUNT CARROLL	IL	
stacy	Brandt	MOUNT PROSPECT	IL	
Mary	Caputi	Mount Prospect	IL	

Letter Signed by 69,549 Individuals

First Name	Last Name	City	State	Comment
Joanna	Challacombe	Mount Prospect	IL	
Dan	Fotopoulos	Mount Prospect	IL	
Janine	Freedlund	Mount Prospect	IL	
Donald F.	Hahn	Mount Prospect	IL	
Jane	Holmstrom	Mount Prospect	IL	
Mark	Jolliffe	Mount Prospect	IL	
Patricia	Keljik	Mount Prospect	IL	
Lana	May	Mount Prospect	IL	
Lynn	Morris	Mount Prospect	IL	
Marybeth	Muir	Mount Prospect	IL	
Kathy	Ross	Mount Prospect	IL	
Michelle	Sadowski	Mount Prospect	IL	
Garry	Corder	Mount Vernon	IL	
Susan	Rumburg	Mount Vernon	IL	
Mary	Caputi	MT PROSPECT	IL	
Ellen	Ritsos	Mt Prospect	IL	
Betty	Hayes	Mt Vernon	IL	
Bonita	Jane	Mt Vernon	IL	
BETTY	RE NSHAW	MT VERNON	IL	
Donna	Berry	Mt. Vernon	IL	
Charles	Bradford	Mt. Vernon	IL	
Dee	Ford	Mt. Vernon	IL	
Deanna	Gentle	Mt. Vernon	IL	
Maria-Viktoria	Abricka	Mundelein	IL	
Angie	Affolter	Mundelein	IL	
Heidi	Cardenas	Mundelein	IL	
Candace	eil	Mundelein	IL	
Todd	Fletcher	Mundelein	IL	
Melissa	Grendys	Mundelein	IL	
Sally	Hanley	Mundelein	IL	
Lynn	Konieczny	Mundelein	IL	
LaDonne	May	Mundelein	IL	
Mary	Barringer	Murphysboro	IL	
Kevin	Lyerla	Murphysboro	IL	
Lisa	Sitar	Mwrrionette Pk	IL	
Karla	Whittimore	My vernon	IL	
Chandler	Bathrick	N Barrington	IL	
Angie	Battin	N barrington	IL	
Dixie	Hopper	N. Riverside	IL	
Kaleen	Barbera	Naperville	IL	
Madeline	Berglind	Naperville	IL	
Maria	Beury	NAPERVILLE	IL	
Debra	Bridwell	Naperville	IL	
Kate	Burghgraef	Naperville	IL	
Patricia	Carballo	Naperville	IL	
Karyn	Cassano	Naperville	IL	

Letter Signed by 69,549 Individuals

First Name	Last Name	City	State	Comment
Pattie	Clark	Naperville	IL	
Lauren	Cottier	Naperville	IL	
Sandra	Couch	Naperville	IL	
Chris	Davidson	Naperville	IL	
Kristin	Dubovsky	Naperville	IL	
MARY ANN	GAJDA	NAPERVILLE	IL	
Katie	Gauss	NAPERVILLE	IL	
mark	gillono	naperville	IL	
Clarissa	Green	naperville	IL	
Violet	Hickox	Naperville	IL	
Caitlyn	Hopkins	Naperville	IL	
Subramanian	Iyer	Naperville	IL	
Marilyn	Jungels	Naperville	IL	
Karen A	Katrak	Naperville	IL	
Keith	Klingeman	Naperville	IL	
Angie	Kropp	Naperville	IL	
Roseann	Maziarek	Naperville	IL	
Vickie	McAlister	Naperville	IL	
Debra	McCullough	Naperville	IL	
Cynthia	McHale	Naperville	IL	
Janet	Murr	Naperville	IL	
Sherry	Parker	NAPERVILLE	IL	
Carol	Pawlak	NAPERVILLE	IL	
Mary Ann	Peters	Naperville	IL	
Cindy	Risvold	Naperville	IL	
Karen	Rotatori	Naperville	IL	
Stacy	Rutkowski	NAPERVILLE	IL	
Michael	Rynes	NAPERVILLE	IL	
Christopher	Siek	Naperville	IL	
Sarah	Sommer	Naperville	IL	
CArol	Sprafka	Naperville	IL	
margaret	woodford	naperville	IL	
Carol	Neff	New Athens	IL	
Danielle	Knox	New Berlin	IL	
MELISSA	MCCOMBS	New Berlin	IL	
Janell	Smith	New Douglas	IL	
Mary Barnas	Barnas	New lenox	IL	
constance	bylsma	new lenox	IL	
Tracie	Gabrisko	New Lenox	IL	
Glenda	Kleeman	New Lenox	IL	
Denise	Pretet	New Lenox	IL	
Martha	Green	Newman	IL	
Grace	Boyle	Niles	IL	
Sharon	Gordon	Niles	IL	
jung	hwang	niles	IL	
Elizabeth	Kaas	Niles	IL	

Letter Signed by 69,549 Individuals

First Name	Last Name	City	State	Comment
Lora	Kirk	Niles	IL	
anita	rinaldi	Niles	IL	
David	Rubel	Niles	IL	
Ellen	Slakter-Papernick	Niles	IL	
Sheare	Bliss	No	IL	
Alyce	Torten	No city	IL	
Robert	Bauer	Normal	IL	
Sheila	Bunting	Normal	IL	
Sarah	French	Normal	IL	
Kim	Kelley	Normal	IL	
Alan	Langrall	Normal	IL	
Kyanna	Lynette	Normal	IL	
Donna	Prather	Normal	IL	
RIn	Schwartz	Normal	IL	
Anne	Settanni	Normal	IL	
Sandra	Wilson	Normal	IL	
Phyllis	Licata	Norridge	IL	
James	Melnychuk	Norridge	IL	
joe	pace	norridge	IL	
Elzbieta	Sarota -Raczek	Norridge	IL	
Leah	Frueh	North Aurora	IL	
Carol	Johsnon	NORTH AURORA	IL	
Molly	McGrane	North aurora	IL	
william	achramowicz	North Barrington	IL	
Donna	Juzkiw	North Riverside	IL	
Cindy	Blue	Northbrook	IL	
John	Cabala	Northbrook	IL	
Barbara	Chiero	Northbrook	IL	
The Rev Charles				
H	Hensel	Northbrook	IL	
lee	kivi	Northbrook	IL	
Barbara	Kopelman	Northbrook	IL	
David	Lang	Northbrook	IL	
S	Lee	Northbrook	IL	
RONALD	LOBODZINSKI	NORTHBROOK	IL	
Jennifer	Martin	Northbrook	IL	
Gloria	Meldman	Northbrook	IL	
Shawn	Miller	Northbrook	IL	
Laurie	Perser	Northbrook	IL	
Karen	Peterson	Northbrook	IL	
Richard	Peterson	Northbrook	IL	
Edward	Rowe	Northbrook	IL	
Sindy	Schwartz	Northbrook	IL	
Helen	Seiler	Northbrook	IL	

Letter Signed by 69,549 Individuals

First Name	Last Name	City	State	Comment
Kathy	Stewart	Northbrook	IL	
Kathleen	sullivan	northbrook	IL	
Steve	Thunberg	Northbrook	IL	
Holly	Waters	Northbrook	IL	
Van	Epstein	Northfield	IL	
Mary Lou	Mellon	Northfield	IL	
Pegeen	Soare	Northfield	IL	
Margaret	Anderson	Northlake	IL	
Paulette	Finnegan	Northlake	IL	
Sandra	Guevara	Northlake	IL	
JANICE	BERGER	O FALLON	IL	
Drake	O'Leary	O'Fallon	IL	
Nancy	Jurisevic	Oak Brook	IL	
David	Lauder	Oak Brook	IL	
Carol	Blaundin	Oak forest	IL	
Lena	Condic	Oak Forest	IL	
Anne	Cutler	Oak Forest	IL	
Kathy	Kane	Oak Forest	IL	
Dawn	Pullano	Oak Forest	IL	
Kim	Russ	Oak Forest	IL	
Christine	Schmidt	Oak Lawh	IL	
Bridgette	Champlain	Oak Lawn	IL	
Lorie	McElheny	Oak Lawn	IL	
Miriam	Munoz	Oak Lawn	IL	
Vincent	Sanford	Oak lawn	IL	
jason	warrington	Oak lawn	IL	
Nancy	Bauer	Oak Park	IL	
Jose	Bolanos	Oak Park	IL	
Anna	Bramfeld	Oak Park	IL	
Cari	Brookbanks	Oak Park	IL	
Russell	Carter	Oak Park	IL	
Beverly Ann	Conroy	Oak Park	IL	
Marnelle	Curtis	Oak Park	IL	
Kimberly	Dungan	Oak Park	IL	
Dianeawser	Fascione	Oak Park	IL	
Michael	Fenske	Oak Park	IL	
Robert	Glass	Oak Park	IL	
Deb	Goodman	Oak Park	IL	
Flayveila	Griffith	Oak Park	IL	
Cleo	Hagen	Oak Park	IL	
Jerry	Hicks	OAK PARK	IL	
Linda	Kennedy	Oak Park	IL	
MEL	KRUMDICK	OAK PARK	IL	
Ellen	L	Oak Park	IL	
Renee	Liss	OAK PARK	IL	
Cristina	LoCelso	OAK PARK	IL	

Letter Signed by 69,549 Individuals

First Name	Last Name	City	State	Comment
Christy	O'Halloran	OAK PARK	IL	
Marie	Perkins	Oak Park	IL	
Patricia	Pruitt	Oak Park	IL	
BARRY	RABICHOW	Oak Park	IL	
Barry	Rabichow	Oak Park	IL	
Sarah	Schaefer	Oak Park	IL	
Georgiann	Schulte	Oak Park	IL	
Diane	Thorpe	Oak Park	IL	
Kelly	Van Tine	Oak Park	IL	
Suzanne	Vestuto	Oak Park	IL	
Sharon	Ward-Fore	Oak Park	IL	
Robin	Wilson	Oak Park	IL	
Elizabeth	Wirtz	Oak Park	IL	
Kevin	Wyderka	Oak Park	IL	
Gene	Majewski	Oakbrook Terrace	IL	
Deirdre	Fritts	Oakforest	IL	
Rachel	Cox	Oakland	IL	
Bertha	Malone	Odin	IL	
Angela	Bryan	Ofallon	IL	
Phyllis	Jaco	Ofallon	IL	
Diana	Masters	O'Fallon	IL	
Theresa	Nix	O'Fallon	IL	
Michael	Tregoning	Oglesby	IL	
Wendy	Krug	Okawville	IL	
Cherry	Baske	Old Mill creek	IL	
Doug	Cassady	Olney	IL	
susan	linder	olney	IL	
Amber	Simmons	Olney	IL	
Richard	Bongard	Olympia Fields	IL	
CAROL	HENDERSON	OLYMPIA FIELDS	IL	
Kathleen	Shantz	Onarga	IL	
joyce	s	oooooo	IL	
Bonita	Staas	Orangeville	IL	
Tim	Slade	OREANA	IL	
Cathie	McKenzie	Oregon	IL	
Amy	Wethington	Oregon	IL	
Jennifer	Janeczko	Orland Hills	IL	
Lisa m	Fera	Orland park	IL	
Nicole	Ferreria	orland Park	IL	
Rachel	Filippin	Orland park	IL	
Patricia	Frain	Orland Park	IL	
Karen	Hansmeier	Orland Park	IL	
MICHAEL	HEINTZ	ORLAND PARK	IL	
Yvonne	Karathanasis	Orland Park	IL	

Letter Signed by 69,549 Individuals

First Name	Last Name	City	State	Comment
DANA	KOTEK	Orland Park	IL	
Lauren	Kruizenga	Orland Park	IL	
Denise	Macias	Orland Park	IL	
Jennifer	McCracken	Orland Park	IL	
Blythe	Smith	Orland Park	IL	
Leandra	Desco	Orland patpark k	IL	
suzanne	sylvester	orland pk	IL	
Meghan	Capulong	Oswego	IL	
Susan	Dietrich	Oswego	IL	
Jessica	Fiorini	oswego	IL	
Lisa	Guerra	Oswego	IL	
Tamie	Pryor	Oswego	IL	
Mary	Robbins	OSWEGO	IL	
Lynne	Rooney-Katsma	Oswego	IL	
Angela	Warren	Oswego	IL	
Cheryl	Williams	Oswego	IL	
sarah	Bland	Ottawa	IL	
Patricia	Brodd	Ottawa	IL	
Melody	Gideon	Ottawa	IL	
Randy	Howe	Ottawa	IL	
Eva	Kluessendorf	Ottawa	IL	
Stephanie	Miklavcic	Ottawa	IL	
Dolores	Mikolajczyk	OTTAWA	IL	
Dave	Albrecht	Palatine	IL	
Lynnette	Bridier	Palatine	IL	
dean	caminiti	palatine	IL	
Bern, Lucy, Annie, Albert	Dra	Palatine	IL	
Carmen	Guillemette	Palatine	IL	
Kimberly	Haas	Palatine	IL	
Melissa	Hoeft	Palatine	IL	
Robert	Irving	Palatine	IL	
Harry	Kraft	Palatine	IL	
J P	LIBBY	PALATINE	IL	
Robert	Linzmeier	Palatine	IL	
Mark	Lundholm	Palatine	IL	
Linsey	Magrath	PALATINE	IL	
Gianna	Mariano	Palatine	IL	
Sophia	McAskill	Palatine	IL	
Laura	McCoy	Palatine	IL	
dagmar	mclaughlin	palatine	IL	
Kelly	O'Shea	Palatine	IL	
Eva	Papeo	Palatine	IL	
Joe	Racine	Palatine	IL	
Kathy	Rossi	Palatine	IL	

Letter Signed by 69,549 Individuals

First Name	Last Name	City	State	Comment
Irmgard	Schmidt	Palatine	IL	
jerry	skora	palatine	IL	
Scott	Stangl	Palatine	IL	
Joe	Swierkosz	Palatine	IL	
Barbara	Vesper	Palatine	IL	
Cindy	Wheat	Palatine	IL	
Susan	Winchester	Palatine	IL	
Alice	Witt	Palatine	IL	
Kiara	Zamora	Palatine	IL	
Karen	DeSalvo	Palm Coast	IL	
Christine	Buck	Palos heights	IL	
Kim	Comstock	Palos Heights	IL	
Lisa	G	Palos Heights	IL	
C.	Palmer	Palos Heights	IL	
Linda	Foley	PAlos Hills	IL	
Gene	Jasmer	Palos Hills	IL	
Andrea	Six	Palos Hills	IL	
Denise	Urquijo	Palos Hills	IL	
Noelle	Connor	Palos Park	IL	
Shirley	Good	Paris	IL	
IP	Menchaca	Paris	IL	
Daniela	Gomez	Park City	IL	
ALICE	HAUCK	PARK CITY	IL	
Debra	Erdmann	Park Forest	IL	
Lynne	Huntley	Park Forest	IL	
Nancy L.	Lutz	Park Forest	IL	
John	Weber	Park Forest	IL	
Natalia	Andrushko	Park Ridge	IL	
Paula	Bargiel	Park Ridge	IL	
Karen	Bravo	Park Ridge	IL	
Gema	Delpino	Park Ridge	IL	
Vicky	Kanas	Park Ridge	IL	
Lois	Motroni	Park ridge	IL	
Carol	Paddock	Park Ridge	IL	
Margaret	Pereira	Park Ridge	IL	
L	Porras	Park Ridge	IL	
Debbie	Rosequist	Park Ridge	IL	
ANGELO	STURINO	PARK RIDGE	IL	
Sandra	Bollia	Pawnee	IL	
Susan	Bailey	Paxton	IL	
MARIA DEL				
CARMEN	MORAL	PAYSON	IL	
Deb	Konstant	Pecatonica	IL	
JoAnn	Alberts	Pekin	IL	
Kathy	Beeney	Pekin	IL	
Emily	Benson	Pekin	IL	

Letter Signed by 69,549 Individuals

First Name	Last Name	City	State	Comment
Gynith	Braker	Pekin	IL	
Margaret	Chilton	Pekin	IL	
Brenda	Eckberg	Pekin	IL	
Diana	Lee	Pekin	IL	
BREANNA	MICKLE	PEKIN	IL	
Beth	Wegner	Pekin	IL	
Carol	Weiss	Pekin	IL	
Jodi	Brown	Peoria	IL	
Kevin	Burch	Peoria	IL	
Olivia	Burdon	Peoria	IL	
Jennifer	Burke	Peoria	IL	
Keirston	Creek	Peoria	IL	
S	Dri	Peoria	IL	
Lacey Wyant	Lewis	Peoria	IL	
Darcia	Ostling	Peoria	IL	
Heather	Qualls	Peoria	IL	
Daniel	Reschke	Peoria	IL	
Yvette	Richey	Peoria	IL	
Susan	Simmons	Peoria	IL	
Laura	Van Riper	Peoria	IL	
Carma	Fazio	Peotone	IL	
Kat	Klahn	Peotone	IL	
Linda	Mcconnell	Peotone	IL	
Patty	Kowalczyk	Peru	IL	
Nitchen	Nimmo	Petersburg	IL	
Tedd	Ward Jr.	PETERSBURG	IL	
David	Gross	Pinckneyville	IL	
tom	boyle	pingree grove	IL	
Linda	Dabrowski	Pingree Grove	IL	
Nancy	Kurpaitis	Pittsfield	IL	
Brian	Uhe	Pittsfield	IL	
Kellee	Cagwin	Plainfield	IL	
Gina	Christopher	Plainfield	IL	
Marcos	Craft	Plainfield	IL	
Karen	Daehn	Plainfield	IL	
Susan	Fleming	Plainfield	IL	
Wendy	Gardner	Plainfield	IL	
Mike	Halegua	PLAINFIELD	IL	
Kimberly	Hurschik	Plainfield	IL	
Susan	Lantow	Plainfield	IL	
Corey	Lindstrom	Plainfield	IL	
Catherine	Madia Addari	PLAINFIELD	IL	
Halimah	Muhammaf	Plainfield	IL	
Sally	Oveguera	Plainfield	IL	
Susan	Rook	Plainfield	IL	
carol	sommerfeld	Plainfield	IL	

Letter Signed by 69,549 Individuals

First Name	Last Name	City	State	Comment
Carie	Stewart	Plainfield	IL	
Sharon	Sullivan	Plainfield	IL	
Sara	Tadej	Plainfield	IL	
Linda	Townill	Plainfield	IL	
Cheryl Ann	Waldron	Plainfield	IL	
Marie	Weidemiller	Plainfield	IL	
Heidi	Bresilge	PLANO	IL	
Staci	Smith	Plano	IL	
Traci	Webster	Plano	IL	
Kay	Taliaferro	Pleasant hill	IL	
Julie	Hughes	Pleasant Plains	IL	
Carla	Womack	Pomona	IL	
Kimberly	Boden	Pontiac	IL	
Sharon	Phillips	Pontiac	IL	
Cheryl	Weiss	Pontoon Beach	IL	
Joan	Descheemaker	Poplar Grove	IL	
Janet	Fink	Poplar Grove	IL	
Kathy	Hedgspeth	Port Barrington	IL	
J.A.	Kraszewski	Prairie View	IL	
Kymerly	Hedgepeth	Princeton	IL	
Mayme	Pace	Prospect Heights	IL	
Joanna	Olszewski	Prospect hts	IL	
Sandy	Tesar	Prospect hts	IL	
Marirose	Germick	Quincy	IL	
carolyn	massey	Quincy	IL	
carolyn	massey	Quincy	IL	
carolyn	massey	quincy	IL	
Denise	Spencer	Quincy	IL	
Diane	Wesley	Quincy	IL	
Rowena	Huser	RANTOUL	IL	
Kimberly	Magee	Rapid city	IL	
Lindsey	Hudak	Red Bud	IL	
Liga	Balodis	Richmond	IL	
Cynthia	Dalessandro	Richmond	IL	
Sara	Foszcz	Richmond	IL	
Patricia	Hodnik	Richmond	IL	
Bettie	Nielsen	Richmond	IL	
Shirley	Moore	Richton Park	IL	
Tom	Ford	River Forest	IL	
NL	Blanchard	River Grove	IL	
Doris	Kraemer	River Grove	IL	
Elzbieta	Wardzinska	River Grove	IL	
Kristen	Melendez	Riverdale	IL	
Carol	Petersen	Riverdale	IL	
Robert	Holdsworth	RIVERSIDE	IL	

Letter Signed by 69,549 Individuals

First Name	Last Name	City	State	Comment
Carol	Jurczewski	Riverside	IL	
Zrinka	Kiel	Riverside	IL	
ferd	klamik	Riverside	IL	
Carlyn	mcknight	riverside	IL	
Allan	Morrison	Riverside	IL	
diane	joseph	Riverwoods	IL	
KRISTY	LAINO	Robinson	IL	
Olga	Abella	Robinson.	IL	
Emily	Smith	Rocck Island	IL	
Noemi	Burns	Rochelle	IL	
Tonia	Howe	Rochelle	IL	
GAYLA	MCCORMICK	Rock Falls	IL	
Beth	Peugh	Rock Falls	IL	
Christine	Fergusson	Rock Island	IL	
Lisamarie	Gäerttner	Rock Island	IL	
Virginia	Greggi	Rock Island	IL	
Joyce	Lambert	Rock Island	IL	
Robert	Minard	ROCK ISLAND	IL	
Mary	Taylor	Rock Island	IL	
Malia	Winn	Rock Island	IL	
Anna	damico	ROCKDALE	IL	
Bobbie	Bacher	Rockford	IL	
Cathy	Blair	Rockford	IL	
Dorothy	Bradley	Rockford	IL	
Anne	Celner	Rockford	IL	
CANDACE	CLARK	ROCKFORD	IL	
SHELBY	COLEMAN	ROCKFORD	IL	
Vicki	Crone	Rockford	IL	
Byron	Dale	Rockford	IL	
Lisa	Davis	Rockford	IL	
Carol	Delheimer	Rockford	IL	
Kevin	Donnelli	Rockford	IL	
Michael	Downs	ROCKFORD	IL	
Douglas	Eid	Rockford	IL	
Roger	Fleener	Rockford	IL	
Beth	Fosnow	Rockford	IL	
Tracy	Franklin	Rockford	IL	
Ray	Gwaltney	Rockford	IL	
Kathleen	Hollingsworth	Rockford	IL	
Julie	Jenkins	Rockford	IL	
Mary E.	Johnson	Rockford	IL	
Lynda	Kovanda	Rockford	IL	
KATHY	LIGUS	Rockford	IL	
steve	lyons	rockford	IL	
Shelley	Martin	Rockford	IL	
Ivan	Martinez	ROCKFORD	IL	

Letter Signed by 69,549 Individuals

First Name	Last Name	City	State	Comment
Jodi	Miclow	Rockford	IL	
Kenneth	Milhouse	Rockford	IL	
LINDA	Morgan	ROCKFORD	IL	
Linda	Morgan	Rockford	IL	
Darcy	Nielsen	Rockford	IL	
Debbie	Norvell	Rockford	IL	
Tracy	Pease	Rockford	IL	
Sydney	Pohlman	Rockford	IL	
Pierre	Polycarpe	Rockford	IL	
e	Ralston	Rockford	IL	
Nancy	Roach	Rockford	IL	
Diane	Royce	Rockford	IL	
Carol	Runge	Rockford	IL	
Catherine	Schocker	ROCKFORD	IL	
Mary	Stallard	Rockford	IL	
Dawn	Sweeney	ROCKFORD	IL	
Evelyn	Terryberry	Rockford	IL	
Steve	Wanninger	Rockford	IL	
Charlene	Zanker	Rockford	IL	
carolyn	sims	Rockfors	IL	
Michelle	Griesman	Rockton	IL	
Kathey	Michaelson	Rockton	IL	
Kathy	Michaelson	Rockton	IL	
Barb	Nozzi	Rockton	IL	
Alexandra	Lohman	Roeoville	IL	
Leslie	Peet	Rolliing Meadows	IL	
Bruce	Anderson	Rolling Meadows	IL	
Barbara	Czuj	Rolling Meadows	IL	
Cathy	Felix	Rolling Meadows	IL	
Tish	Gruendl	rolling meadows	IL	
Barbara	Larson	Rolling Meadows	IL	
Amy	Arndt	Romeoville	IL	
C	Bereckis	Romeoville	IL	
Bridget	Burdick	Romeoville	IL	
Andrea	Castro	Romeoville	IL	
Julia	Cieslak	Romeoville	IL	
Danner	Herrington	Romeoville	IL	
Laura	Trosclair	Romeoville	IL	
Evelyn	Walano	Romeoville	IL	
Chad	Empereur	Roscoe	IL	

Letter Signed by 69,549 Individuals

First Name	Last Name	City	State	Comment
Stacy	Lang	Roscoe	IL	
John	Walsh	Roscoe	IL	
Lisa	Brown	Roselle	IL	
Dave and Joy	Inverso	Roselle	IL	
Harry	LaCavera	ROSELLE	IL	
Pam	Nickell	Roselle	IL	
Barbara	Borah	Rosemont	IL	
Raven	Teshuwah	Rosoe	IL	
brenda	badgley	Rossville	IL	
Keri	Harneck	Rossville	IL	
Lori	Carpenter	Round Lake	IL	
Patricia	Griffin	Round Lake	IL	
Izabella	Penkala	Round Lake	IL	
Catherine	Reid	Round Lake	IL	
Tyler	Reid	Round Lake	IL	
		Round Lake		
Diane	Gleeson	Beach	IL	
		ROUND lake		
Sharon	Gollwitzer	beach	IL	
		Round Lake		
Sharon	McLaughlin	Beach	IL	
		Round Lake		
Erika	Nguyen	Beach	IL	
		Round Lake		
Jacki	Spector	Beach	IL	
Dawn	Hayes	Round lk	IL	
Dawn	Ward	Rushville	IL	
Jr	Bowman	Saint charles	IL	
Carol	Devoss	Saint Charles	IL	
Andrea	Logan	Saint Charles	IL	
Leona	Perry	Saint Charles	IL	
laura	roetzer	Saint Charles	IL	
Michele	Burke	SAINT ELMO	IL	
Roger	Ellis	Saint Joseph	IL	
Richard	Holland	Sandoval	IL	
Tina	Quick	Sandoval	IL	
Sue	Bidwell	Sandwich	IL	
Esther	Chavira	Sandwich	IL	
Linda	Cypert	Sandwich	IL	
dan	hiltz	sandwich	IL	
Ruth	Motley	Sandwich	IL	
Margaret	Friedenbach	Savanna	IL	
Heather	Law	Savanna	IL	
Terry	Babiarz	Schaumburg	IL	
Holly	Bergmann	Schaumburg	IL	
HARRISON P	BERTRAM	SCHAUMBURG	IL	

Letter Signed by 69,549 Individuals

First Name	Last Name	City	State	Comment
Brenda	Borkenhagen	Schaumburg	IL	
Lisa	DiMartino	Schaumburg	IL	
Chrisoula	Drivas	Schaumburg	IL	
Mary	Elliott	Schaumburg	IL	
Kelly	Fugate	Schaumburg	IL	
Kate	Gnadt	SCHAUMBURG	IL	
N	H	Schaumburg	IL	
Carla	Hasegawa-Ahrendt	Schaumburg	IL	
Todd	Hegener	Schaumburg	IL	
Julie	Herne	SCHAUMBURG	IL	
Christine	Kissamis	schaumburg	IL	
Barbara	Kottmeier	Schaumburg	IL	
Michelle	Kozlov	Schaumburg	IL	
KELLY	LEWIS	SCHAUMBURG	IL	
MICHELLE	LINDAHL	SCHAUMBURG	IL	
Monica	Muhs	Schaumburg	IL	
Anne	Romanow	Schaumburg	IL	
Rhonda	Rozmarynowski	SCHAUMBURG	IL	
Cyndi	Salinas	Schaumburg	IL	
Nancy	Schmidt	Schaumburg	IL	
Gina	Strafford-Ahmed	Schaumburg	IL	
Lana	Verplank	Schaumburg	IL	
Robin	Warford	Schaumburg	IL	
Kasia	Kamieniobrodzki	Schiller Park	IL	
Cecelia	Samp	Schiller Park	IL	
JOANNA	KAMIENIOBRODZKI	SCHILLER PK	IL	
Rebecca	McBride	Seymour	IL	
Karen	Lund	Shelbyville	IL	
Ruth a.	Roach	Sherman	IL	
Karen	Cheesman	Sherrard	IL	
Susia	Malcome	Shirley	IL	
Patricia	Wilson	Shirley	IL	
Donna	Cracco	Shorewood	IL	
Sandy	Webster	Shorewood	IL	
Denise	Hanley	Silvis	IL	
Gabriele	Singleton	Silvis	IL	
Linda	Taylor	Silvis	IL	
Asher	Beederman	Skokie	IL	
Cheri	Beederman	Skokie	IL	
Jaclyn	Bitensky	Skokie	IL	
Phoebe	Bradford	Skokie	IL	
valentina	halliday	Skokie	IL	
Debra	Harris	Skokie	IL	
Thomas	Humphrey	Skokie	IL	

Letter Signed by 69,549 Individuals

First Name	Last Name	City	State	Comment
Mark	Kater	SKOKIE	IL	
Susan	Laub	Skokie	IL	
Gladys	LEGUIA	SKOKIE	IL	
Diane and Syd	Marcus	Skokie	IL	
Susan	Maurer	Skokie	IL	
Sandi	Redman	SKOKIE	IL	
Pat	Rose	Skokie	IL	
Donna	Rubinson	SKOKIE	IL	
Phylis	Sugar	SKOKIE	IL	
john	zamos	skokie	IL	
Grace	Samuel	Skokie	IL	
Christina	Czuj	Sleepy Hollow	IL	
Diane	Moore	Sleepy Hollow	IL	
Alannah	Pascolla	Sleepy Hollow	IL	
Frank	Prochaska	Sleepy Hollow	IL	
Margo	Alderson	Smithton	IL	
Pamela	Anderson	Somonauk	IL	
Mariana	Hall	Somonauk	IL	
Michele	Bazan	South Elgin	IL	
Jennifer	Gage	South Elgin	IL	
Steven	Oleksy	South Elgin	IL	
Del	Sieff	South elgin	IL	
Greg	Stawinoga	SOUTH HOLLAND	IL	
rhonda	lawford	South Wilmington	IL	
Gary	Vespa	SPAULDING	IL	
Kim	Olson	SPRING VALLEY	IL	
ckent	argenta	Springfield	IL	
Barbara	Beam	Springfield	IL	
Dr Donna K	Buechler-Furey	SPRINGFIELD	IL	
jamie	burnett	springfield	IL	
Connie	Burris	Springfield	IL	
David	Connell	Springfield	IL	
Carolee	Crause	Springfield	IL	
SUZANNE	DUNCAN	Springfield	IL	
Sarah	EckbergStevens	Springfield	IL	
Yvette	Granzeau	Springfield	IL	
Carolyn	Isham	Springfield	IL	
Nicole	Kennedy	Springfield	IL	
Julie	Klor	Springfield	IL	
Kathleen	Michals	Springfield	IL	
Debra	Mings	Springfield	IL	
Sue	Moore	Springfield	IL	
Jennifer	Morey	Springfield	IL	
Kathryn	Paul	Springfield	IL	

Letter Signed by 69,549 Individuals

First Name	Last Name	City	State	Comment
Dianne	Potter	Springfield	IL	
DESIREE	POWELL	SPRINGFIELD	IL	
Stephanie	Ruyle	Springfield	IL	
Deborah	Tuttle	Springfield	IL	
Shannon	Waters	Springfield	IL	
Kristin	Louis	St Charles	IL	
carol	micek	ST CHARLES	IL	
Barbara	Zaha	St Charles	IL	
John	Fiore	St. Anne	IL	
Gail	Adams	St. Charles	IL	
Julie	Berberi	St. Charles	IL	
Carol	Devoss	St. Charles	IL	
stephanie	ellenwood	St. Charles	IL	
Julie	Griffith	St. Charles	IL	
Julie	Griffith	St. Charles	IL	
Helen	Harris	St. Charles	IL	
Michele	Burke	St. Elmo	IL	
Bonnie	Helm	St.Charles	IL	
Michael	Weaver	St.Charles	IL	
Shannon	Leitner	Staunton	IL	
William	C Ludwig	Sterling	IL	
Margo	Converse	Sterling	IL	
Kelly	Hudson	Sterling	IL	
Kraig and Valerie	Schweiss	Sterling	IL	
Joanne	Wood	Sterling	IL	
Carrie	Gobernatz	STICKNEY	IL	
Noel	Clevenger	Stillman Valley	IL	
Tammy	Ames	Streamwood	IL	
Nikolay	Arcos	Streamwood	IL	
Patty	Buttliere	Streamwood	IL	
Evelyn	Clark	Streamwood	IL	
Rita	Council	Streamwood	IL	
Rosemary	Donile	Streamwood	IL	
Gianna	Favia-Garcia	Streamwood	IL	
Soleman	Hashmi	Streamwood	IL	
Debra	Hilborn	Streamwood	IL	
Marsha	Hudren	Streamwood	IL	
Anna	Strebro	Streamwood	IL	
Pam	Clement	Streator	IL	
Amy	Gaydos	Streator	IL	
Gemma	Alcasid	Sugar Grove	IL	
Mary	Hughes	Sullivan	IL	
Paula	Perkins	Sullivan	IL	
Maria	Rodriguez	Summit	IL	
Teresa	Judy	Sumner	IL	

Letter Signed by 69,549 Individuals

First Name	Last Name	City	State	Comment
Deborah	Jones	Sun River Terrace	IL	
John	Blaha	Swansea	IL	
Stephanie	Bontemps	Swansea	IL	
Alicia	Finch	SYCAMORE	IL	
Michael	Gotmer	Sycamore	IL	
Laura	Martinez	Sycamore	IL	
Brian	Welch	SYCAMORE	IL	
R. Terry	Lyon	Taylor Ridge	IL	
Candice	Miller	taylorville	IL	
Rebecca	Brown	Tennessee	IL	
Berenice	Padilla	Thornton	IL	
Christine	Barcikowski	Tinley Park	IL	
Jen	Buchman	Tinley park	IL	
ANTHONY	CONCIALDI	Tinley Park	IL	
Leo	Garcia	Tinley Park	IL	
Mark	Grotzke	Tinley Park	IL	
Tina	Hennis	Tinley Park	IL	
Ramil	Reyes	Tinley park	IL	
Marie	Sifuentes	Tinley park	IL	
Kerry	Trice	Troy	IL	
Elizabeth	Uhrich	Troy	IL	
Deborah	Allen	Tuscola	IL	
Javier	Aguilar	Urbana	IL	
Ellen	Baxter	URBANA	IL	
J	Beverly	Urbana	IL	
Susan	Campanini	Urbana	IL	
Peggy	Duncan	Urbana	IL	
Ilyse	Fein	Urbana	IL	
Viktoria	Ford	Urbana	IL	
Joanna	Kling	URBANA	IL	
Maria	Lamothe	Urbana	IL	
Jessica	Mason	Urbana	IL	
Sue	Meyers	Urbana	IL	
Sandy	Moyer	Urbana	IL	
Barbara	Peacock	Urbana	IL	
Nora	Peal	URBANA	IL	
Reynold	Tharp	Urbana	IL	
geraldine	theobald	urbana	IL	
Margaret	Waltershausen	URBANA	IL	
Vicki	Ward	Vermont	IL	
	Masaracchia-			
Susan	Roberts	Vernon Hills	IL	
Louis	Kanter	Vernon Hills	IL	
Dawn	LaMarca	Vernon Hills	IL	

Letter Signed by 69,549 Individuals

First Name	Last Name	City	State	Comment
Susan	Masaracchia-Roberts	Vernon Hills	IL	
Charles	Miller	Vernon Hills	IL	
Karina	Pavlova	VERNON HILLS	IL	
Maile	Schutt	Vernon Hills	IL	
Bret	Sher	Vernon Hills	IL	
Bret	Sher	Vernon Hills	IL	
Shirley	Sutter	VERNON HILLS	IL	
Lacey	Kimmel	Vienna	IL	
Jane	Miller	Vienna	IL	
John W	Ainsworth	Villa Park	IL	
Nayeem	Aslam	Villa Park	IL	
Michael	Burmester	Villa Park	IL	
William	Franz	Villa Park	IL	
Marina	Lvova	Villa Park	IL	
Jessica	Lynch	VILLA PARK	IL	
Pat	Wigeland	Villa Park	IL	
Theresa	Ciorlieri	Villa Park ill	IL	
Rev. Francisco	Arroyo	Volo	IL	
Barbara	Krygowski	Volo	IL	
Kevin	Maisonave	Volo	IL	
Sue	Ryan	Volo	IL	
DELINDA	RAMEY	WADSWORTH	IL	
Kathryn	Reinhardt	Wadsworth	IL	
Linda	Hanna	Waltonville	IL	
Matthew	Alschuler	WARREN	IL	
Lisa	Larsen	Warrenville	IL	
Sandra	O'Connor	Warrenville	IL	
Marla	Herzog	Warsaw	IL	
dianne	holle	waterloo	IL	
Terrie A.	Cahoe	Watseka	IL	
B	Swain	WATSEKA	IL	
Nancy	Wood	Watseka	IL	
gwen	parsin	Wauconda	IL	
Dawna	Schanz	Wauconda	IL	
Hailey	Wood	Wauconda	IL	
Kathryn	Grzanich	Waukegan	IL	
Maria	Harmon	Waukegan	IL	
Steve	Heneghan	Waukegan	IL	
Daniel	Juroff	Waukegan	IL	
Audra	Koth	Waukegan	IL	
Anthony	Lavi	Waukegan	IL	
Amanda	Loyola	Waukegan	IL	
Mary	Michael	Waukegan	IL	
Janet	Ostrowski	Waukegan	IL	
yolanda	pedroza	waukegan	IL	

Letter Signed by 69,549 Individuals

First Name	Last Name	City	State	Comment
David	Rigler	Waukegan	IL	
Tiffany	Saunders	Waukegan	IL	
Michele	Sayre	Waukegan	IL	
Wendy	Stittiam	Waukegan	IL	
Lynnette	Terrien	Waukegan	IL	
Mehdie	Vakili	Waukegan	IL	
R	Woollums	Waukegan	IL	
Justyn	Alvarez	West Chicago	IL	
Bill	Brady	West Chicago	IL	
Scott	Bublitz	West Chicago	IL	
Renee	Caputo	West Chicago	IL	
Lance	Conkright	West Chicago	IL	
Eric	Edwards	West Chicago	IL	
Melissa	Meyer	West Chicago	IL	
Pat	Touhey	West Chicago	IL	
cheryl	hayes	West Dundee	IL	
Km	Lauten	West Dundee	IL	
Alisha	White	West Dundee	IL	
		WEST		
Debbi	Smith	FRANKFORT	IL	
Kathryn	Bienemann	West Peoria	IL	
Karen	Cook	West Peoria	IL	
KAYE	AURIGEMMA	WESTCHESTER	IL	
Kate	Bennett	Westchester	IL	
Susan	Busch	westchester	IL	
Frances	Dutil	Westchester	IL	
Bob	Gaskins	Westchester	IL	
Lilian	Greco	Westchester	IL	
Cathy	Policky	Westchester	IL	
Rick	Schoenfield	Westchester	IL	
Dan	Turek	Westchester	IL	
Adele T.	Davis	Western Springs	IL	
Michael	Hlis	Western Springs	IL	
Elizabeth	Slezak	Western Springs	IL	
John	Lin	WESTMONT	IL	
Karen	O'Brien	Westmont	IL	
Laura	Wojtowicz	westmont	IL	
Carol	Bruns	Wheaton	IL	
Jennifer	Carver	Wheaton	IL	
Nancy	Claus	Wheaton	IL	
Dori	Cole	Wheaton	IL	
Dori	Cole	WHEATON	IL	
John	Cole	Wheaton	IL	

Letter Signed by 69,549 Individuals

First Name	Last Name	City	State	Comment
Eve	DeMayo	Wheaton	IL	
Pam	Dinucci	Wheaton	IL	
Kathy	Dolan	WHEATON	IL	
Maureen	Fogerty	Wheaton	IL	
Mary	Gathman	Wheaton	IL	
Anne	Kaeding	Wheaton	IL	
Meha	Kamdar	Wheaton	IL	
Nancy	Mores	Wheaton	IL	
Jill	Paulus	Wheaton	IL	
Eileen	Reznicek	Wheaton	IL	
Jennifer	Ruth	Wheaton	IL	
Alicia	Soria	Wheaton	IL	
James	Stuhlmacher	WHEATON	IL	
Nancy	Mallory	Wheeling	IL	
Lynn	Pearson	Wheeling	IL	
Maria	Picazo	Wheeling	IL	
Reneeta	Renganathan	Wheeling	IL	
Sandra	Sales	Wheeling	IL	
Barbara	Bialy	Willow Springs	IL	
Susan	Durkin	WILLOW SPRINGS	IL	
Melissa	Alvarado	Willowbrook	IL	
Cheryl	Duggan	Willowbrook	IL	
Susan	Balaban	Wilmette	IL	
Jan	Barshis	Wilmette	IL	
Derek	Intapura	Wilmette	IL	
lee	nykaza	wilmette	IL	
Matthew	Shapiro	Wilmette	IL	
Barbara	Silverman	Wilmette	IL	
Sylvia	Byerley	Wilmington	IL	
Arlene	Pavek	Wilmington	IL	
Tracy	Snack	WILMINGTON	IL	
Karyn	Somerville	Wilmington	IL	
Karen	Barth	Winfield	IL	
gigi	DIVITO	Winfield	IL	
Erica	Runge	Winfield	IL	
Char	Stastny	Winfield	IL	
Karen	Ed	Winnetka	IL	
RuthReagel	Reagel	WINNETKA	IL	
Betty	McDaniel	Winthrop Harbor	IL	
Sandra	McGee	WINTHROP HARBOR	IL	
Pamela	Meier	Winthrop Harbor	IL	
Elaine	Baron	Wonder Lake	IL	

Letter Signed by 69,549 Individuals

First Name	Last Name	City	State	Comment
Robert	Griffin	Wonder Lake	IL	
Kimberly	Smith	Wonder Lake	IL	
Cynthia	Arneson	Wood dale	IL	
Nora	Porrata	Wood Dale	IL	
Penny	Davis	Wood River	IL	
Donna	Hanneken	Wood river	IL	
Larry	Kamp	Wood River	IL	
Mary Ellen	Klinke	Wood River	IL	
Sheila	Henschel	Woodridge	IL	
Jean	Jarvis	Woodridge	IL	
J.	Kramer	Woodridge	IL	
Linda	Potempa	Woodridge	IL	
Jeff	Seitz	Woodridge	IL	
Roseanne	Yerges	Woodridge	IL	
Sylvia	Asplund	Woodstock	IL	
Michael	Hallisy	Woodstock	IL	
Ronda	Hammond-Dziak	Woodstock	IL	
Frank	Kling	WOODSTOCK	IL	
Larisa	Long	Woodstock	IL	
Peter	Mark	Woodstock	IL	
C	Mazzoni	Woodstock	IL	
Sally	Welter	Woodstock	IL	
John	Koperczak	Worth	IL	
bill	lamorte	worth	IL	
Terri	Barnett	Yorkville	IL	
Michelle	Bean	Yorkville	IL	
Cowa	Cook	Yorkville	IL	
Constance	Griffin	Yorkville	IL	
Michelle	Jones	Yorkville	IL	
Doris	Lein	Yorkville	IL	
Kristen	Seebold	Yorkville	IL	
Julie	Bartelt	Zion	IL	
Anne	Esposito	Zion	IL	
suzanne	gaspar	zion	IL	
Joe	Lisy	Zion	IL	
Sally	Sandine	Zion	IL	
Kimberly	Worman	Albion	IN	
Beth	Yurosko	Albion	IN	
Karen	Snyder	Alexandria	IN	
Shirley	Homsangpradit	ALLENDALE	IN	
Heather	Holly	AMO	IN	
Ainsley	Harris	Anderso	IN	
Barbara	Carew	ANDERSON	IN	
Leila	Castor	Anderson	IN	
Rhonda	Curran	Anderson	IN	
Linda	HARTLEY	ANDERSON	IN	

Letter Signed by 69,549 Individuals

First Name	Last Name	City	State	Comment
Diana	Hedgers	ANDERSON	IN	
Pam	Hepfer	Anderson	IN	
Mary	Hinck	Anderson	IN	
Jane	Kahikina	Anderson	IN	
Michele	McKinley	Anderson	IN	
Gina	Neuman	Anderson	IN	
Carol	Porter	Anderson	IN	
roslun	riall	anderson	IN	
linda	saunders	anderson	IN	
Tiffany	Stephenson	Anderson	IN	
Brenda	Trueblood	ANDERSON	IN	
Cynthia	Imbody	Andrews	IN	
s	smith	Angola	IN	
T	Petersen	Arcadia	IN	
Natessa	Wagoner	Arlington	IN	
Lea	Tolley	Atlanta	IN	
Nicola	Crawford	Attica	IN	
ken	smith	attica	IN	
Merrie	Thornburg	Attica	IN	
Laura	Grosjean	Auburn	IN	
Brittany	Wallo	Auburn	IN	
Rebekah	Stout	AURORA	IN	
Dana	Collings	Austin	IN	
Joyce	Ward	Austin	IN	
nancy	Burge	AVILLA	IN	
Caraline	Kolo	Avilla	IN	
Rita	Boone	Avon	IN	
Jammey	Gramm	Avon	IN	
Kathy	Gruber	AVON	IN	
Paula	Reed	Avon	IN	
Rebecca	Reese	Avon	IN	
Kimberly	Schwartz	Avon	IN	
Anne	Weinblatt	Avon	IN	
Michele	Huffman	Bainbridge	IN	
Karri	Campbell	Bargersville	IN	
Barbara	Noble	Bargersville	IN	
Patrick	Niese	batesville	IN	
Christine	Woodcock	BATTLE GROUND	IN	
Susanna	Hinant	Bean Blossom	IN	
Abbi	Coleman	Bedford	IN	
Trudy	Dunaway-Brown	Bedford	IN	
Mark	Harrison Jr.	Bedford	IN	
Judith	Melvin	Bedford	IN	
Sharon	Mitchell	Bedford	IN	
David	Spaethe	Beech Grove	IN	

Letter Signed by 69,549 Individuals

First Name	Last Name	City	State	Comment
Arin	Cole	Berne	IN	
Jean	Hatton	Bicknell	IN	
Laura	Hill	BICKNELL	IN	
V.	B.	Blgtn	IN	
Laura	Meadows	Bloomfield	IN	
Zilia	Balkansky-Selles	Bloomington	IN	
martha	boisson	bloomington	IN	
Sonya	Cary	Bloomington	IN	
David	Crabtree	Bloomington	IN	
Linda	Dean	Bloomington	IN	
Ronald	Drahos	Bloomington	IN	
Paul	Eisenberg	Bloomington	IN	
Ingrid	Faber	Bloomington	IN	
Lisa	Farnsworth	Bloomington	IN	
Scott	Ferguson	Bloomington	IN	
Bonnie	Gordon-Lucas	Bloomington	IN	
Carol	Gray	Bloomington	IN	
Mark	Hallett	Bloomington	IN	
Dinah	Holtzman	Bloomington	IN	
Anitra	House	Bloomington	IN	
Diane	Jung	Bloomington	IN	
Nancy	Kalina	Bloomington	IN	
Patricia	Lee	Bloomington	IN	
Cynthia	Leistikow	Bloomington	IN	
Astara	Light	BLOOMINGTON	IN	
Annalee	Long	Bloomington	IN	
Karen and Will	Lozow Cleary	Bloomington	IN	
Karen and William	Lozow Cleary	Bloomington	IN	
Karen	Lynch	Bloomington	IN	
jj	mcgee	Bloomington	IN	
Ana	McLelland	Bloomington	IN	
Connie	Neal	Bloomington	IN	
Nancy	Newton	Bloomington	IN	
Ellen	Popodi	Bloomington	IN	
carmen	Rovi	Bloomington	IN	
Marian	Shaaban	Bloomington	IN	
Veda	Stanfield	Bloomington	IN	
Tom	Sunlake	Bloomington	IN	
rosalee	trimble	Bloomington	IN	
Nora	Wheeler	Bloomington	IN	
Tammy	Wilber	Bloomington	IN	
Diana	Wilcox	Bloomington	IN	
Gloria	Williams	Bloomington	IN	
Debra	Hahn	Bluffton	IN	
Christine	Schug	Bluffton	IN	

Letter Signed by 69,549 Individuals

First Name	Last Name	City	State	Comment
Angela	Kaposta	Boonville	IN	
Charlotte	Orth	Boonville	IN	
Barbara	Quick	Boonville	IN	
Juliana	Jordan-Huber	Borden	IN	
Susana	Soares	Braga	IN	
Astra	Whistle	Branchville	IN	
Robin	Wasson	Brookston	IN	
Jennifer	Fischer	Brownsburg	IN	
David	Garner	Brownsburg	IN	
Leland	Wiggam	Brownsburg	IN	
Sarah	Woodruff	Brownsburg	IN	
Sandra	Bickley	Butler	IN	
Brenda	Bowling-Morrow	Camby	IN	
Jessi	Kowle	CAMBY	IN	
Beverly	Marker	Camby	IN	
Jami	Marr	Camby	IN	
Jocelyn	Smithers	Camby	IN	
Kristy	Ward	Camby	IN	
Sharon	Carlino	Carmel	IN	
R	Dinnean	Carmel	IN	
Elizabeth	Donnellan	Carmel	IN	
Caitlin	Gray	CARMEL	IN	
M	H	Carmel	IN	
Anne	Liwski	Carmel	IN	
Ashley	Mash	Carmel	IN	
Katy	McPeek	carmel	IN	
Michelle	Moscato	CARMEL	IN	
LYNN	oHLSON	CARMEL	IN	
Karen	Paradiso	Carmel	IN	
Mitzi	Rusomaroff	Carmel	IN	
Julia	Vaarmala	Carmel	IN	
Karen	Yde	Carmel	IN	
Carolyn	Yost	Carmel	IN	
Amy	Zimmerman	Carmel	IN	
Jill	Traver	Cedar grove	IN	
A Colleen	Bonaventura	Cedar Lake	IN	
Andrea	Brown	Cedar Lake	IN	
Tammy	Fisher	Cedar Lake	IN	
Brianne	Pace	Chandler	IN	
DIXIE	SPRINGER	Chandler	IN	
Keith	Lyle	Charlestown	IN	
tim	lynch	charlestown	IN	
Ann	Richey	Charlestown	IN	
holli	wright	CHARLESTOWN	IN	
danielle	wilson	chesterfield	IN	
Marilyn	Barajas	Chesterton	IN	

Letter Signed by 69,549 Individuals

First Name	Last Name	City	State	Comment
Linda	Orlowski-Smith	Chesterton	IN	
Clementine	Pogue	Chesterton	IN	
Jon	Solmos	Chesterton	IN	
carl	sigler	cicero	IN	
Kevin	Brown	Clakrsville	IN	
mark	Coons	Clarksville	IN	
Jacquilynn	Hinkebein	Clarksville	IN	
Sarah	Phillips	Clarksville	IN	
Kevin	Popeck	Clarksville	IN	
Carol	Boger	Clayton	IN	
Lisa	Shore	Clear Creek	IN	
Susan	Kingery	Clermont	IN	
Rebecca	Taylor	Clinton	IN	
steve	brandlein	Cloverdale	IN	
Dessie	Arnold	Columbia City	IN	
susan	biggs	columbia city	IN	
Jody	Lowen	Columbia City	IN	
William	Shearer	Columbia City	IN	
Steph	Stewart	Columbia City	IN	
Cathy	Caldie	Columbus	IN	
Michelle	Carr	Columbus	IN	
Anita Gyojin	Cherlin	COLUMBUS	IN	
Lisa	Coburn	Columbus	IN	
nan	fay	columbus	IN	
Nancy	Fay-Muzar	COLUMBUS	IN	
Jeannette	Gentry	Columbus	IN	
Ann	Jones	Columbus	IN	
Raven	Luedeman	Columbus	IN	
Rachel	Nienaber	COLumbus	IN	
Jodie	Wolter	Columbus	IN	
kimball	hendrix	CONNERSVILLE	IN	
Larry	Holmes	Connersville	IN	
Shannon	Roark	Connersville	IN	
Frank	Tigue	Connersville	IN	
Davalene	Maloney	Corydon	IN	
Wendi	Smith	Corydon	IN	
Corina	Stockwell	Corydon	IN	
Becky	Hines	Craigville	IN	
Ingrid	Alpha	Crawfordsville	IN	
Christina	Council	Crawfordsville	IN	
Puggs	Doyle	crawfordsville	IN	
Vera	George	Crawfordsville	IN	
Beth	Laurer	Crawfordsville	IN	
Margo	Lopez	Crothersville	IN	
Rebecca	Abraham	Crown Point	IN	
Gerald	Brimhall	Crown Point	IN	

Letter Signed by 69,549 Individuals

First Name	Last Name	City	State	Comment
Gabriel	Djebali	Crown Point	IN	
Linda	Kulina	crown point	IN	
Kay	Latoza	Crown point	IN	
Richard	McConnell	Crown Point	IN	
kim	plewa	Crown Point	IN	
Kathy	Rettker	Crown Point	IN	
Rachael	Seydel	Crown point	IN	
Sharon M.	Vance	Crown Point	IN	
Sandra	Falls	Cynthiana	IN	
Lloyd	Lutterman	CYNTHIANA	IN	
Linda	Brown	Danville	IN	
PATRICIA	CARLIN	DANVILLE	IN	
G	Ramsey	Danville	IN	
shirley	wrightcoltart	Danville	IN	
Karen	Goebel	Decatur	IN	
Rick	Myers	Decatur	IN	
N.	D.	Demotte	IN	
EDWARD	MIKAN	DEMOTTE	IN	
Mary	Tarallo	Demotte	IN	
Bobbi	Mcclelland	Depauw	IN	
Debbie	Weathers	Depauw	IN	
Patricia	Evert	Dyer	IN	
Kathy	juranovich	Dyer	IN	
Janet	Littleton	Dyer	IN	
Megan	Offeeman	Dyer	IN	
Anita	Scanlon	Dyer	IN	
Tracy	Tobey	Dyer	IN	
Sandra	Watters	Dyer	IN	
Sharon	Rassel	EAST CHICAGO	IN	
Benny	Holdren	Eaton	IN	
Renee	Miranda	Eaton	IN	
Karen	Anders	Elizabeth	IN	
Nicole	Barnett	Elkhart	IN	
Karen	Brooks	Elkhart	IN	
Belinda	Creech	Elkhart	IN	
Judith	Ferrell	Elkhart	IN	
paul	greenwood	elkhart	IN	
Sue	Johnson Filley	Elkhart	IN	
Christina	Kilgore	elkhart	IN	
Kimberly	McChristian	Elkhart	IN	
Kimberly	McClellan	Elkhart	IN	
Kathy	Miller	Elkhart	IN	
Bob	Terry	Elkhart	IN	
Tamara	Van Voorst	Elkhart	IN	
Debra	Vanderford	Elkhart	IN	
Sherry	Wisler	Elkhart	IN	

Letter Signed by 69,549 Individuals

First Name	Last Name	City	State	Comment
kim	wright	elkhart	IN	
Paula	Danley	Elkhsrt	IN	
Linda	Harrigan	Ellettsville	IN	
Disna	Taylor	Ellettsville	IN	
Richard	Alley	Elwood	IN	
Sarah	Dauidsen	Elwood	IN	
Sue	Eliserio	Elwood	IN	
Elijah	Clarke	English	IN	
Christa	Bruning	Evansville	IN	
Bruce	Bryant	Evansville	IN	
Nicolette	Byrn	Evansville	IN	
Martha	Crosley	Evansville	IN	
Monica	Duffy	EVANSVILLE	IN	
Linda	Evinger	Evansville	IN	
Nell	Franey	Evansville	IN	
Jean	Garretson	Evansville	IN	
Jane	Greubel	Evansville	IN	
Debbie	Haug	Evansville	IN	
Donna	Heinlin	Evansville	IN	
Stephen	Hill	Evansville	IN	
Kara	Horstman	Evansville	IN	
jennifer	laval	evansville	IN	
Janie	Marlow	Evansville	IN	
DEBRA	MEZA	Evansville	IN	
Angela	Miller	Evansville	IN	
Kristi	Miller	Evansville	IN	
David	Morris	Evansville	IN	
Jane	Nolen	Evansville	IN	
Regina	Pulley	Evansville	IN	
Jennifer	Spencer	Evansville	IN	
Misty	Stoneburner	Evansville	IN	
David	Straka	Evansville	IN	
Shelley	Strode	Evansville	IN	
Helen	Templeton	Evansville	IN	
Jared	Watson	Evansville	IN	
Brooke	Wheeler	Evansville	IN	
Michelle	Young	Evansville	IN	
Anneka	Jones	Evaqnsville	IN	
Kristy	Dill	Fairland	IN	
Brenda	Judge	Fairland	IN	
Emily	Block	Fishers	IN	
Kelly	Collett	Fishers	IN	
Clint	Cushman	Fishers	IN	
Dominique	Delgado	Fishers	IN	
stephanie	hawkins	fishers	IN	
Thomas	Hoover	Fishers	IN	

Letter Signed by 69,549 Individuals

First Name	Last Name	City	State	Comment
Tina	McNees	Fishers	IN	
Sandra	Messerall	Fishers	IN	
Gail	Moon	Fishers	IN	
Eugene	ODonnell	Fishers	IN	
Wendy	Truitt	Fishers	IN	
guillermina	pittman	flat rock	IN	
Deborah	Coomer	Floyds Knobs	IN	
Linda	White	Floyds Knobs	IN	
Cindy	Goodwin	Fort	IN	
Holly	Allen	Fort Wayne	IN	
Steven	Bilcer	Fort Wayne	IN	
karen	bradbury	fort wayne	IN	
Cathy	Brooks	Fort wayne	IN	
Cheri	Buker	Fort Wayne	IN	
Cheri	Bumgardner	Fort Wayne	IN	
Lakiesha	Cartwright	Fort wayne	IN	
Terrance	doran	Fort Wayne	IN	
Felicity	Dorsett	Fort Wayne	IN	
Janice	Fleeger	Fort Wayne	IN	
Brandi	Freed	Fort wayne	IN	
Veronica	Gabet	Fort Wayne	IN	
Ann	Goodpaster	Fort Wayne	IN	
Kelly	Hudson	Fort Wayne	IN	
Mr and Mrs				
Richard N.	Huff	Fort Wayne	IN	
Teant	Jones	Fort Wayne	IN	
John	Kirchner	Fort Wayne	IN	
Deidre	Koehl	Fort Wayne	IN	
BRIAN	KRATZER	Fort Wayne	IN	
Jessica	Ludemann	Fort Wayne	IN	
Carolyn	Martin	Fort Wayne	IN	
Tracy	May	Fort Wayne	IN	
Michael	McCartin	Fort Wayne	IN	
Michele	McGuire	Fort Wayne	IN	
Amy	Miller	Fort Wayne	IN	
Linda	Miller	FORT WAYNE	IN	
Terri	Mitro	Fort wayne	IN	
Janlee	Myers	Fort Wayne	IN	
Kim	Osterholt	Fort Wayne	IN	
Rev. D. Kaye	Patrick	Fort Wayne	IN	
Danielle	Payne	Fort Wayne	IN	
Grace	Reynolds	Fort Wayne	IN	
Carol	Rogers	Fort Wayne	IN	
Sherry	Ross	Fort Wayne	IN	
Debra	Ruth	Fort Wayne	IN	
Margaret	Schram	Fort wayne	IN	

Letter Signed by 69,549 Individuals

First Name	Last Name	City	State	Comment
Jessica	Schubert	FORT WAYNE	IN	
Connie	Smith	Fort Wayne	IN	
Melissa	Snyder	FORT WAYNE	IN	
Jesn	Starr	Fort Wayne	IN	
Abby	Taylor	Fort Wayne	IN	
kathleen	terrulli	Fort Wayne	IN	
Jamie	Uecker	Fort Wayne	IN	
RON	WEISS	Fort Wayne	IN	
Mike	Wood	Fort Wayne	IN	
Alice	Cleveland	Frankfort	IN	
Roxann	Elliot	Frankfort	IN	
Darryl	Gunyon	Frankfort	IN	
James	Jachimiak	Franklin	IN	
Kenda	Myers	Franklin	IN	
Catherine	Perkins	Franklin	IN	
William	Pohley	Franklin	IN	
Lavonne	Stage	Frankton	IN	
sandy	stewart	frankton	IN	
Samantha	Tucker	Frankton	IN	
Sherry	Book	Fremont	IN	
belinda	bell	French Lick	IN	
Angela	Foreman	Friendship	IN	
jo	carpenter	ft wayne	IN	
Hillary	Feibel	Ft wayne	IN	
Danielle	Payne	Ft wayne	IN	
Cynthia	Probst	Ft Wayne	IN	
Bedford	Leah	Ft. Wayne	IN	
Judith	Nancarrow	FtWayne	IN	
Sharon	Thompson	Galveston	IN	
Christine	Withers	Garrett	IN	
Liz	Connolley	Gary	IN	
Patricia	Frayner	Gary	IN	
Armeca	Hayes	Gary	IN	
Rita	Spencer	Gary	IN	
Raelene	Tagler	Gary	IN	
Miranda	Vorhees	Gaston	IN	
Marilyn	Watkins	Goodland	IN	
Karrie	Coleman	Goshen	IN	
Denise	Diener	GOSHEN	IN	
Jodie	Landis	Goshen	IN	
Brett	Mitchell	Goshen	IN	
Aisha	Omar	Goshen	IN	
Marianne	Pletcher	Goshen	IN	
Joann	Smith	Goshen	IN	
PAT	WARSTLER	GOSHEN	IN	
Tess	Christie	Gosport	IN	

Letter Signed by 69,549 Individuals

First Name	Last Name	City	State	Comment
Sarah	Elliott	Granger	IN	
Tyra	Gaylord	Granger	IN	
Mary	Grenert	Granger	IN	
Melissa	Newton	Granger	IN	
Marie	Sepeta	Granger	IN	
Lore	Weber	Granger	IN	
Ann	Wilson	Granger	IN	
Dee	Albin	Greencastle	IN	
Janice	Dobbs	Greencastle	IN	
Laurie	Ogle	Greencastle	IN	
Deborah	Willette	Greencastle	IN	
Elena	Ashcraft	Greenfield	IN	
Valerie	Clark	Greenfield	IN	
Deborah	Grey	Greenfield	IN	
Teresa	Simpson	Greenfield	IN	
Sydney	Bryant	Greenwood	IN	
Marcella	Fleming	Greenwood	IN	
Linda	Gallo	Greenwood	IN	
Patricia	Gold	GREENWOOD	IN	
Connie	Guyon	Greenwood	IN	
Diana	Harrington	Greenwood	IN	
Karen	Hauersperger	Greenwood	IN	
Jessica	Kidwell	Greenwood	IN	
Toni	Long	Greenwood	IN	
Amanda	McQueen	Greenwood	IN	
Darlene	Phillips	Greenwood	IN	
Jo	Scofield	Greenwood	IN	
Deborah	Stanley	Greenwood	IN	
Ann	Topmiller	GREENWOOD	IN	
Vicki	Weber	Greenwood	IN	
Juli	Hamilton	Griffith	IN	
Donna	Koleski	Griffith	IN	
Charles	Angel	Hammond	IN	
Ralph	Collier	Hammond	IN	
Debra	Cummings	Hammond	IN	
Angela	Fear	Hammond	IN	
Sandra	Fleming	Hammond	IN	
Harold	Johnsen	Hammond	IN	
Andrea	Johnson	Hammond	IN	
Thomas	Juul	Hammond	IN	
Robin	Kawecki	Hammond	IN	
Karen	Kaysen	HAMMOND	IN	
PAULETTE	MILLER	HAMMOND	IN	
joyce	niksic	Hammond	IN	
Diane	Palma	Hammond	IN	
Catherine	Stassin	hammond	IN	

Letter Signed by 69,549 Individuals

First Name	Last Name	City	State	Comment
kaela	swaim	Hammond	IN	
Brenda	Travis	Hammond	IN	
Lisa	Mruzek	Hanover	IN	
Susie	Renfrow	Harlan	IN	
Janine	Ruffo	Hartford City	IN	
Stefanie	Estes	Hebron	IN	
roz	hall	HEBRON	IN	
helen	thomas	henryville	IN	
Joseph L	chin	HIGHLAND	IN	
Michelle	Dust	Highland	IN	
Laurel	Fredrickson	Highland	IN	
Jennifer	Orosco	Highland	IN	
Betsy	Hortenberry	Hoagland	IN	
Amber	Angel	Hobart	IN	
Anastasia	Boldin	Hobart	IN	
Theresa	DuBois	Hobart	IN	
Rose	Herrera	hobart	IN	
Carrie	Scanlon	Hobart	IN	
Danette	Schau	HOBART	IN	
Melissa	Shinneman	Hobart	IN	
Mary	Squires	Hobart	IN	
Sherry	Stoker	Hobart	IN	
Cassi	CRANE	Howe	IN	
Kristina	Ash	Hudson	IN	
Thomas	Kirk	Huntertown	IN	
April	Marker-McClurg	Huntertown	IN	
Jason	Houchins	Huntingburg	IN	
grover	bisel	huntington	IN	
Leah	Walling	Huntington	IN	
Mark	Arvin	Indianapolis	IN	
Linda	Barrett	Indianapolis	IN	
Noelle	Bell	Indianapolis	IN	
TaShawna	Bell	Indianapolis	IN	
Laura	Berry	Indianapolis	IN	
Jonathon	Bevers	Indianapolis	IN	
Emily	Blauvelt	Indianapolis	IN	
Lynn	Boone	Indianapolis	IN	
Katherine	Brooks	Indianapolis	IN	
Dianna	Brown	Indianapolis	IN	
Loretta	Brown	Indianapolis	IN	
C	Buckley	Indianapolis	IN	
Joyce	Bunch	Indianapolis	IN	
Ola	Bunch	INDIANAPOLIS	IN	
Nancy	Campbell	Indianapolis	IN	
valerie	chang	Indianapolis	IN	
Sameria	Christy	Indianapolis	IN	

Letter Signed by 69,549 Individuals

First Name	Last Name	City	State	Comment
Sherry	Clark	Indianapolis	IN	
Todd	Clark	Indianapolis	IN	
G	Claycomb	Indianapolis	IN	
Nancy	Collins	Indianapolis	IN	
Stephen	Cook	Indianapolis	IN	
Steven	Coomer	Indianapolis	IN	
Jackie	Cramer	Indianapolis	IN	
Jacquelyn	Cramer	Indianapolis	IN	
Michelle	Creighton	Indianapolis	IN	
wilma	davison	Indianapolis	IN	
Ciera	Deer	Indianapolis	IN	
Joseph	Dell'Aquila	Indianapolis	IN	
Philip	Dennany	Indianapolis	IN	
Tabitha	Dillon	Indianapolis	IN	
Anna	Domangue	Indianapolis	IN	
James	Douglas	Indianapolis	IN	
Charlene	Duline	Indianapolis	IN	
Margaret	Earl	Indianapolis	IN	
mary	eastes	indianapolis	IN	
Gina	Edens	Indianapolis	IN	
Elise	Edwards	Indianapolis	IN	
Sandra	Emous	Indianapolis	IN	
Daniel	Farr	INDIANAPOLIS	IN	
Tiffany	Farris	Indianapolis	IN	
Justine	Fearnow	Indianapolis	IN	
Tina	Fearnow	Indianapolis	IN	
Phoenix	Feathers Of Many	Indianapolis	IN	
Susan	Ferrer	Indianapolis	IN	
Joane	Green	INDIANAPOLIS	IN	
michael	grigdesby	Indianapolis	IN	
Pam	Gurman	Indianapolis	IN	
Jeanene	Hamilton	Indianapolis	IN	
Nancy	Hanson	Indianapolis	IN	
Ryan	Hardesty	Indianapolis	IN	
Jane	Harrison	Indianapolis	IN	
Carol	Hatfield	Indianapolis	IN	
Elizabeth	Hatton	Indianapolis	IN	
Dean	Hensel	Indianapolis	IN	
Bruce	Hlodnicki	INDIANAPOLIS	IN	
Debra	Hoffman	Indianapolis	IN	
Rene	Hood	Indianapolis	IN	
Rhonda	Hughes	Indianapolis	IN	
Elizabeth	Hurlbut	Indianapolis	IN	
Carla	Irey	Indianapolis	IN	
Frances	Jacobs	INDIANAPOLIS	IN	
Tiffany	Kenyon	INDIANAPOLIS	IN	

Letter Signed by 69,549 Individuals

First Name	Last Name	City	State	Comment
Tiffany	Kiefer	Indianapolis	IN	
Kathleen	Koestler	Indianapolis	IN	
Joshua	Kolbus	Indianapolis	IN	
Dale	LaCognata	INDIANAPOLIS	IN	
Nita	Larson	Indianapolis	IN	
Donna	LOCKRIDGE	Indianapolis	IN	
Douglas	Long	Indianapolis	IN	
Susan	Long	INDIANAPOLIS	IN	
Beth	Lowe	Indianapolis	IN	
Georgeena	Mills	Indianapolis	IN	
Lu Ann	Minardi	Indianapolis	IN	
Nichole	Morrow	Indianapolis	IN	
Stefanie	Musser	INDIANAPOLIS	IN	
Merrilinda	Nichols	Indianapolis	IN	
Mary	Nolan	Indianapolis	IN	
Elizabeth	Nuzum	INDIANAPOLIS	IN	
Kathleen	OConnell	Indianapolis	IN	
James	Palmer	Indianapolis	IN	
Pam	Paramino	Indianapolis	IN	
Philip	Parker	Indianapolis	IN	
Deborah	Perkins	indianapolis	IN	
Michael	Peterson	Indianapolis	IN	
Lisa	Picha Stewart	Indianapolis	IN	
Marilyn	Ping	Indianapolis	IN	
Toni	Poland	Indianapolis	IN	
keath	rhymer	indianapolis	IN	
Patricia	Rieger	Indianapolis	IN	
Trista	Roscoe	Indianapolis	IN	
William	Ryerson	Indianapolis	IN	
William	Ryerson	INDIANAPOLIS	IN	
Jen	S.	INDIANAPOLIS	IN	
LeAnne	Sampson	Indianapolis	IN	
Deborah	SEGNER	Indianapolis	IN	
Randall	Shannon	Indianapolis	IN	
Christine	Shepler	Indianapolis	IN	
jeff	slavens	Indianapolis	IN	
Harold	Smith	Indianapolis	IN	
KM	Smith	Indianapolis	IN	
Catherine	Snyder	Indianapolis	IN	
Sabine	Sturm	Indianapolis	IN	
Caroline	Summers	INDIANAPOLIS	IN	
tammy	swoboda	indianapolis	IN	
Romeo	Tango	Indianapolis	IN	
Sharon	Teagardin	Indianapolis	IN	
Maurine	Terrebonne	Indianapolis	IN	
Marg	Topping	Indianapolis	IN	

Letter Signed by 69,549 Individuals

First Name	Last Name	City	State	Comment
Peyton	Townes	Indianapolis	IN	
Barbara	Townsend	Indianapolis	IN	
Marg	Turk	Indianapolis	IN	
Allison	Tyra	Indianapolis	IN	
Larry	Ulrey	Indianapolis	IN	
JACQUELINE	VAN SICKLE	INDIANAPOLIS	IN	
Becky	VanDenburgh	Indianapolis	IN	
Christine	Vanoff	Indianapolis	IN	
Kris	Vazquez Williams	Indianapolis	IN	
Breann	Walker	Indianapolis	IN	
Sharon	Weinberg	Indianapolis	IN	
Karin	Wetzel	Indianapolis	IN	
Roger	Williams	Indianapolis	IN	
Sharon	Williams	Indianapolis	IN	
Dennis	Wilson	Indianapolis	IN	
Tara	Wilson	Indianapolis	IN	
Aki	Yokoi-Cunningham	Indianapolis	IN	
Amanda	Reagan	Indianapolis	IN	
Tara	Becsey	Indpls	IN	
Timothy	Dodd	indpls	IN	
Susan.	Guerrero	Indpls	IN	
Andrea	Heim	Indpls	IN	
Lorelei	Milburn	indpls	IN	
Nina	O'Leary	Indpls	IN	
Terri	Stuart	Indpls	IN	
Tolla	Freeman	Indy	IN	
Betsy	Blanchard	Jamestown	IN	
Melissa	Cleaver	Jamestown	IN	
diane	winkler	jasper	IN	
ray	cooler	jeff	IN	
Marquetta	Antognetti	Jeffersoncille	IN	
Kenneth	Briles	Jeffersonville	IN	
Ewelina	Bussell	Jeffersonville	IN	
Nikita	Graystoke	Jeffersonville	IN	
Donald	Hill	Jeffersonville	IN	
Sherry	Johnson	JEFFERSONVILLE	IN	
Phyllis	Kaelin	Jeffersonville	IN	
Deborah	Mann	Jeffersonville	IN	
Deborah	Moore	Jeffersonville	IN	
Joanna	Pedigo	Jeffersonville	IN	
Colleen	Jenkins	JEFFERSONVILLE	IN	
beverly	wall	KENDALLVILLE	IN	
Michael	Jarosz	Knox	IN	
Tamera	Bagwell	Kokomo	IN	

Letter Signed by 69,549 Individuals

First Name	Last Name	City	State	Comment
marcia	burnett	kokomo	IN	
Cynthia	Fisher Elkins	Kokomo	IN	
Rachel	Howe	Kokomo	IN	
Pam	Mandrell	Kokomo	IN	
Gladys	Mccabe	Kokomo	IN	
Connie	Miller	Kokomo	IN	
Paul	Shuck	Kokomo	IN	
Donna	Brown	Kouts	IN	
Deborah	Miller	Kouts	IN	
Judith	Beltz	La Porte	IN	
Paul	Brooks	La Porte	IN	
Michelle	Hennessy	la porte	IN	
Natalie	Malec	La Porte	IN	
Sheila	Malik	La Porte	IN	
Diana	Mitchell	La Porte	IN	
Dawn	Picard	La Porte	IN	
Barbara	Sanders	La Porte	IN	
Ashley	Selvidge	La Porte	IN	
Judith	Cross	Ladoga	IN	
Russ	Cross	Ladoga	IN	
Alice	Anderson	Lafayette	IN	
Ruthie	Arieti	Lafayette	IN	
Mark	Bernstein	Lafayette	IN	
Jordanna	Bilyeu	Lafayette	IN	
Jessica	Burke	Lafayette	IN	
Kathy	Chadwell	Lafayette	IN	
Kimberly	Doerflein	Lafayette	IN	
Dennis	East	Lafayette	IN	
Daniel	Fontes	Lafayette	IN	
Stephen	Goodwin	Lafayette	IN	
Charles	Gray	Lafayette	IN	
Robyn	Howard	Lafayette	IN	
Lynette	Huston	Lafayette	IN	
Sandy	Martindale	Lafayette	IN	
Judith	Maupin	Lafayette	IN	
Thomas	Mosby	Lafayette	IN	
Debbora	Noe	Lafayette	IN	
Mary	O'Maley	LAFAYETTE	IN	
Marcia	Ouellette	Lafayette	IN	
Douglas	Paprocki	Lafayette	IN	
Giselle	Richardsoon	Lafayette	IN	
Leah	Siddons	Lafayette	IN	
Maria	Smith	Lafayette	IN	
Mark	Staehle	Lafayette	IN	
Anna	Swank	Lafayette	IN	
Dave	Taylor	Lafayette	IN	

Letter Signed by 69,549 Individuals

First Name	Last Name	City	State	Comment
Deborah	Wertz	Lafayette	IN	
Robert	Jorg	Lagrange	IN	
Monique	Espinoza	Lake station	IN	
Tammy	Holzman	Lake Station	IN	
Jamie	K	LAKE STATION	IN	
Ann	Zrobek	Lakeville	IN	
Amy	Hansen	Lamar	IN	
Dennis	Rosenbarger	Lanesville	IN	
Karen	Salisbury	Lanesville	IN	
Kayelah	Skelton	Lanesville	IN	
MARILYN	BARKER	LAPEL	IN	
Susan	Boyd	LaPorte	IN	
Denise	Felhauer	LaPorte	IN	
Julie	Langford	Laporte	IN	
Catherine	Malec	LaPorte	IN	
Carole	Sims	LaPorte	IN	
Crystal	Taylor	LaPorte	IN	
Penny	Towle	LaPorte	IN	
Marilyn	Altenbach	Lawrenceburg	IN	
Deanna	Bishop	Lawrenceburg	IN	
Brittany	Gessendorf	Lawrenceburg	IN	
Karen	Petrie	Lebanon	IN	
melissa	thornton	lebanon	IN	
Diane	Soddy	Leo	IN	
Kimberley	McCullough	Lewis	IN	
Gary	Robinson	Lexington	IN	
Doreen	Grayless	Linton	IN	
Kathy	Luzar	Lizton	IN	
Rick	Baxter	Logansport	IN	
Diana	Brown	Logansport	IN	
samuel	crook	logansport	IN	
kim	english	logansport	IN	
Sue	P	LOGANSPORT	IN	
Sue	Palmer	LOGANSPORT	IN	
Catherine	Segraves	Losantville	IN	
R	Heath	Lowell	IN	
Ruth	Ladewig	Lowell	IN	
Lori	Mastriani	LOWELL	IN	
Jackie	Suggs	Lowell	IN	
Nicole	Trowbridge	Lowell	IN	
Deb	McGee	Macy	IN	
Adrienne	Owens	Madison	IN	
Alicia	Ricketts	Madison	IN	
Linda	Dudine	Magnet	IN	
Hayley	Keeney	Magnet	IN	
Mary	Coppinger	Marengo	IN	

Letter Signed by 69,549 Individuals

First Name	Last Name	City	State	Comment
Sherry	Freel	Marion	IN	
mark	lampport	marion	IN	
Michelle	Layman	Marion	IN	
Marcella	McFadden	Marion	IN	
Rita	Russ	Marion	IN	
Cathy	Voit	Marion	IN	
Ronda	Murpphy	Markleville	IN	
Cheri	Keaster	Martinsville	IN	
Jennifer	Krueger	Martinsville	IN	
Lisa	Lugar	Martinsville	IN	
Donna	Schmink	Martinsville	IN	
suzanne	warthen	Martinsville	IN	
Henry	Young	McCordsville	IN	
Roberta	Claypool	MELLOTT	IN	
Carol	Stephens	Merrillville	IN	
Liz	Varela	Merrillville	IN	
Christine	Hudock	Michigan City	IN	
tonia	boyd	Michigan City	IN	
David	Cross	Michigan City	IN	
Linda	Eberhard	Michigan City	IN	
Debbie	Prybylla	Michigan City	IN	
Cheryl	Smith	Michigan City	IN	
Maryann	Smith	Michigan City	IN	
JULIE	WILLIAMS	MICHIGAN CITY	IN	
Debra	Pietrzak	Middlebury	IN	
Lygea	San Pedro	Middlebury	IN	
Kassie	Shellabarger	Middletown	IN	
Monica	Dutton	Milan	IN	
Rick	Honeycutt	milan	IN	
Alexandra	Fiscus	Milford	IN	
Tamara	Ashley	Mishawaka	IN	
Gayle	Bernicky	Mishawaka	IN	
Lynnette	Bower	MISHAWAKA	IN	
Kathleen	Bucks	Mishawaka	IN	
Sally	Dagger	Mishawaka	IN	
Donald	Kershner	Mishawaka	IN	
Laurie	Landis	Mishawaka	IN	
Sandra	Levine	Mishawaka	IN	
Larry	Meersman	Mishawaka	IN	
Dawn	Nye	Mishawaka	IN	
mark	piechowiak	mishawaka	IN	
josephine	zingarelli	mishawaka	IN	
Kelli	Fuelling	Monroeville	IN	
Lisa	dewitt	Monticello	IN	
Brenda	Jaenicke	monticello	IN	
Lia	Weisbecker	Monticello	IN	

Letter Signed by 69,549 Individuals

First Name	Last Name	City	State	Comment
Shawncey	Webb	Montpelier	IN	
chris	midyette	Mooreville	IN	
Karen	Smith	Mooreville	IN	
James	Vititoe	Mooreville	IN	
Diane	Rogers	Morgantown	IN	
Karen	Weiss	Morgantown	IN	
Teresa	Middel	Mount Vernon	IN	
Ninette	Scott	Mulberry	IN	
Arlene	Bullock	Muncie	IN	
Lori	Burton	Muncie	IN	
Lucian	Cruor	Muncie	IN	
Marjorie	Joyner	Muncie	IN	
Barry	Kem	MUNCIE	IN	
Pam	Kistler	Muncie	IN	
Charles	Retherford	Muncie	IN	
Jama	Robbins	Muncie	IN	
Tara	Shinn	Muncie	IN	
Kim	Sizemore	Muncie	IN	
Cathie	Watkins	MUNCIE	IN	
carrie	west	muncie	IN	
Heather	Wharram	Muncie	IN	
Caroline	Winfrey	Muncie	IN	
Irina	Beliakova	Munster	IN	
Gretchen	Hogan	Munster	IN	
Diane	Hoogeveen	Munster	IN	
renee	vesely	Munster	IN	
Heidi	Snyder	Napoleon	IN	
Audrey	Mather	Nappanee	IN	
Patricia	Fleetwood	NASHVILLE	IN	
Donna	Parman	Nashville	IN	
Pam	Raisor	Nashville	IN	
Patti	Reynolds	Nashville	IN	
Greg	Bowman	New Albany	IN	
Taylor	Brengle	New Albany	IN	
Tina	Castile	New Albany	IN	
Sharon	Corter	NEW ALBANY	IN	
Jessica	Cresseveur	New Albany	IN	
Sharon	Irvin	New Albany	IN	
Jeanette	Micca	New Albany	IN	
vanessa	smiley	new Albany	IN	
Don	Sodrel	NEW ALBANY	IN	
James	Wolcott	New Albany	IN	
James	Wolcott	NEW ALBANY	IN	
Rachel	L Eldridge	New Castle	IN	
Michelle	Prince	New Castle	IN	
sandra	rodecap	New Castle	IN	

Letter Signed by 69,549 Individuals

First Name	Last Name	City	State	Comment
Michael	Stephenson	New Castle	IN	
Tina	Ogara	New Palestine	IN	
Jeff	Davis	New Salisbury	IN	
Debbie	Nowlin	New Washington	IN	
Logan	Vineyard	New Washington	IN	
susie	barter	newburgh	IN	
Dennis/April	Clobes	Newburgh	IN	
Tina	Doolen	Newburgh	IN	
Mary	LeGate	Newburgh	IN	
Ricki	Newman	Newburgh	IN	
Dwight	Taylor	Newburgh	IN	
Kristina	Waible	Newburgh	IN	
Laura	Andersen-Bales	Noblesville	IN	
Linda	Anderson	Noblesville	IN	
Karen	Felts	Noblesville	IN	
SUSAN	HOFF	Noblesville	IN	
Leslie	Moore	Noblesville	IN	
Crystal	Morrison	Noblesville	IN	
Joella	Skelton	Noblesville	IN	
Amanda	Smith	Noblesville	IN	
Kathy	Underwood	Noblesville	IN	
Michael	Weaver	Noblesville	IN	
Sherry	Williams	Noblesville	IN	
Eric	Zuleger	Noblesville	IN	
Okisha	Wagner	North Judson	IN	
Becky	Best	North Liberty	IN	
Cherie	Ticknor	North vernon	IN	
Carolyn	Sheetz	Odon	IN	
Jennifer	Bennet	Osceola	IN	
Robert	Vo	Osceola	IN	
Vicki	Brown	Ossian	IN	
sandy	reese	Ossian	IN	
Kate	McCalla	Paoli	IN	
Kadisha	Shaffer	Paoli	IN	
Sherri	Walls	Paoli	IN	
scott	gilley	Pekin	IN	
Alice	Baker	Peru	IN	
Karen	Lenn	Peru	IN	
DEBORAH	FOSTER	Pierceton	IN	
jan	van sickle	Pierceton	IN	
Victoria	Bulgrin	Plainfield	IN	
Kimberly	Burriss	Plainfield	IN	
Linda	Landwerlen	PLAINFIELD	IN	
Skip	Lyford	Plainfield	IN	

Letter Signed by 69,549 Individuals

First Name	Last Name	City	State	Comment
Debbie	Reynolds	Plainfield	IN	
Debbie	Reynolds	PLAINFIELD	IN	
Kenn	Reynolds	Plainfield	IN	
Heather	Sand	Plainfield	IN	
Valerie	Varner	Pleasant Lake	IN	
Francisca	Blackburne	Plymouth	IN	
John	Everdon	Plymouth	IN	
Shiloh	Fonseca	Plymouth	IN	
CAROL	NIX	Plymouth	IN	
Amy	DrVries	PORTAGE	IN	
Ralph	Konchar	Portage	IN	
Myesha	Logan	Portage	IN	
Rickey	Jenkins	Portland	IN	
Kathy	Price	Portland	IN	
Thomas	Rose	PORTLAND	IN	
Sandy	Smith	Portland	IN	
Chris	Locken	Rensselear	IN	
shannon	atkins	richmond	IN	
Jackie	Aversa	Richmond	IN	
Deborah	Cavins	Richmond	IN	
Jody	Coakley	Richmond	IN	
Daniel	Cox	Richmond	IN	
Tony	Foust	richmond	IN	
Stephanie	Hill Alexander	Richmond	IN	
amy	Lawson	RICHMOND	IN	
Mikayla	Mullins	Richmond	IN	
Jay	O'Conner	Richmond	IN	
MARLA	ROBERTS	Richmond	IN	
Brian	Short	Richmond	IN	
Beth	Knuth	Roann	IN	
Wendi	Boomershine	Roanoke	IN	
Debbie	Lyons	Rochester	IN	
cheryle	neubeck	rochester	IN	
Debra	Adkisson	Rockport	IN	
Joe	Woods	Rockville	IN	
marie	wathen	SAINT ANTHONY	IN	
Michaelene	Buzas	Saint John	IN	
A.	Zamudio	Saint John	IN	
Tabitha	Simmons	Salem	IN	
matthew	downs	san pierre	IN	
CHARLENE	DONOVAN	SCHERERVILLE	IN	
April	Markul	Schererville	IN	
Joshua	Perz	Schererville	IN	
Joseph	Slaven	Schererville	IN	
Linda	Szymoniak	SCHERERVILLE	IN	

Letter Signed by 69,549 Individuals

First Name	Last Name	City	State	Comment
Alejandra	Vélez	Schererville	IN	
Jim	Wille	Schererville	IN	
darleen	cox	sellersburg	IN	
Angie	Savage	Sellersburg	IN	
Chelsea	Hirtzel	Seymour	IN	
April	Norris	Seymour	IN	
Randal	Stout	Sharpsville	IN	
Frankie	Crider	Shelby	IN	
Taylor	Christian	Shelbyville	IN	
C	D	Shelbyville	IN	
Nancy	Doremus	SHELBYVILLE	IN	
Gregory	Griffin	SHELBYVILLE	IN	
Janice	Hartl	Shelbyville	IN	
Jody	Linton	SHELBYVILLE	IN	
Tonja	Pacini	Shelbyville	IN	
Heather	Thomas	Shelbyville	IN	
Betty	Campbell	Sheridan	IN	
Patty	Marsh	Sheridan	IN	
Debbie	Merrill	Sheridan	IN	
Mary Ann	Sturdevant	Sheridan	IN	
James	Carrell	Shipshewana	IN	
Tina	Gibbs	Shoals	IN	
Linda	Barnes	South bend	IN	
Amanda	Batiz	South Bend	IN	
Tammy	Bergl	South Bend	IN	
Tracy	Bergl	South Bend	IN	
Jenna	Berreth	South Bend	IN	
Catherine	Bolten	SOUTH BEND	IN	
GLEN	BRAMMER	SOUTH BEND	IN	
Jared	Collins	South Bend	IN	
Conni	Ercoline	South bend	IN	
Laura	Fuderer	South Bend	IN	
Roxanne	Hartung	South Bend	IN	
Kassandra	Kamphus	South Bend	IN	
Kim	Kideckel	South Bend	IN	
Char-anna	Koblick	SOUTH BEND	IN	
Margie	Lawson	South Bend	IN	
Wes	Mappin	South Bend	IN	
Me	Me	South Bend	IN	
Jane	Miller	South Bend	IN	
Shivali	Patel	South Bend	IN	
veronica	primrose	south bend	IN	
Heather	Seibert	South bend	IN	
Gloria	Sharp	South Bend	IN	
John	Staunton	South Bend	IN	
Miki	Strabley	South Bend	IN	

Letter Signed by 69,549 Individuals

First Name	Last Name	City	State	Comment
Kris	Whitman	South Bend	IN	
Leslie	Gitlin	South Benf	IN	
Brenda	Croussore	South Whitley	IN	
Susan	Schafer	Speedway	IN	
Cindy	Cox	Spiceland	IN	
octavio	graciano	st. john	IN	
Fredric	Salstrom	St. Mary of the Woods	IN	
Kay	Wright Kaiser	Stinesville	IN	
Joseph	Cronin	Tell City	IN	
Teri	Hartz	Tell City	IN	
Jerri	Barnard	Terre Haute	IN	
Twila	Berkley	Terre Haute	IN	
Katherine	Black	Terre Haute	IN	
Kathleen	Brentlinger	Terre Haute	IN	
Lindsay	Chapman	Terre Haute	IN	
Larry	Garrett	Terre Haute	IN	
Vicky	Herrmann	Terre Haute	IN	
Tracey	Kelley	Terre haute	IN	
Christina	Lee	Terre Haute	IN	
Deborah	McDonald	Terre Haute	IN	
Stephanie	McKay	Terre Haute	IN	
Tamera	Miller	Terre Haute	IN	
Jen	Roth	Terre Haute	IN	
Ashlee	Smith	TERRE HAUTE	IN	
Rebecca	Smith	Terre Haute	IN	
Mike	Souza	Terre Haute	IN	
Susan	Thompson	Terre Haute	IN	
Ann	Trierweiler	Terre Haute	IN	
Lisa	Goldman	Thorntown	IN	
Linda	Johnson	Tipton	IN	
Robin	Steinway	Trafalgar	IN	
Patricia	Hajduch	Trail Creek	IN	
Gerald	Rust	Troy	IN	
Susan	Anduskey	Valparaiso	IN	
Jamie	Benedict	Valparaiso	IN	
Barbi	Catenazzo	Valparaiso	IN	
Garland	Hicks	Valparaiso	IN	
Angel	Marlow	Valparaiso	IN	
Linda	McMillan	Valparaiso	IN	
Kristine	Miller	Valparaiso	IN	
Nancy	Myers	Valparaiso	IN	
Christopher	Norris	Valparaiso	IN	
Marilyn	Olson	Valparaiso	IN	
Jeffrey	Price	Valparaiso	IN	
Jim	Roldan	Valparaiso	IN	

Letter Signed by 69,549 Individuals

First Name	Last Name	City	State	Comment
Katherine	Ross	Valparaiso	IN	
Ellen	Schwartz	Valparaiso	IN	
Valerie	Steil	Valparaiso	IN	
Ann	Toepel Klipstine	Valparaiso	IN	
Marcy	Wasinski	Valparaiso	IN	
susan	rwood	Valpo	IN	
BRINDA	JOHNSON	VAN BUREEN	IN	
James	Donahue	VERNON	IN	
Julie	Scales	Vevay	IN	
Tonya	Dale	Vincennes	IN	
Barb	Dutton	Vincennes	IN	
Brenda	Goodman	Vincennes	IN	
Shirley	Bosler	W. Lafayette	IN	
Jasmine	Chalfant	Wabash	IN	
Amy	Greene	Wabash	IN	
Praye	Perrin	Wabash	IN	
Patrice	Reynolds	wabash	IN	
stacy	wert	Walkerton	IN	
Karen	WISE	Warsaw	IN	
Linda	Callaghan	Washington	IN	
Anna	Bender	waterloo	IN	
Karin	Bergman	West Lafayette	IN	
Patricia	Chang	West Lafayette	IN	
Dianna	Gilroy	West Lafayette	IN	
Candie	Glisson	West Lafayette	IN	
Juliana	Pereira	West Lafayette	IN	
Mary	Tilden	West Lafayette	IN	
David	Balan	Westfield	IN	
Laura	Bayless	Westfield	IN	
LINDA	DUGGER	Westfield	IN	
Elaine	Lotz	Westfield	IN	
JoAnn	Ailes	Westville	IN	
Cindy	Cole	Westville	IN	
Anita	Hernandez	Wheatland	IN	
Shannen	Mendoza	Wheeler	IN	
Teri	German	Whiteland	IN	
Teanna	Miller	Whiteland	IN	
Lisa	Bailey	Whitestown	IN	
Ralph	Alexander	Whiting	IN	
Ashley	Cooper	Whiting	IN	
Carolina	Santos	Whiting	IN	
Barb	Rutledge	Winchester	IN	
Christy	Starbuck	Winchester	IN	
Sarah	Kirchner	Winona Lake	IN	
Deborah	Piper	WINONA LAKE	IN	
Kena	Kirby	Winslow	IN	

Letter Signed by 69,549 Individuals

First Name	Last Name	City	State	Comment
Kayla	Knight	Winslow	IN	
Mitzie	Hart	Worthington	IN	
Nancy	Newton	YORKTOWN	IN	
Nan	Buckley	Zionsville	IN	
Mary	Kraeszig	Zionsville	IN	
p	l	zionsville	IN	
Joyce	Levy	Zionsville	IN	
Susan	Krsnich	Overland Park	KS	
Alan	Carroll	Abilene	KS	
Grace	Wilkinson	Abilene	KS	
V.	Flauding	AC	KS	
Avvis	Deck	Andover	KS	
Joy	Grimsley	Andover	KS	
Sherri	Myers	Andover	KS	
Autumn	Wilson	Andover	KS	
Dianna	Ingram	Arkansas city	KS	
Gail	Sunderland	Arkansas City	KS	
Kim	Garcia	Arlington	KS	
Joan	Tichenor	Augusta	KS	
Mary	Traul	Baldwin city	KS	
David	Davis	Basehor	KS	
Jo	Ellis	Basehor	KS	
JoAnn	Ellis	Basehor	KS	
Mary	Sloan	Bel Aire	KS	
Debbie	Norgard	Belleville	KS	
Bonnie	Penn	Benton	KS	
Darryl	RUSSELL	Benton	KS	
Darla	Faler	Berryton	KS	
Vivian Marie	Jarrell	Bonner Springs	KS	
Debbie	Griggs	BURLINGTON	KS	
Harold	Bourquin	Carbondale	KS	
Stan	Alderson	Chapman	KS	
Arlene	Lowmaster	Cherryvale	KS	
maria	thomas	coffeyville	KS	
Deborah	Pelter-Laman	Concordia	KS	
Beau	Ryba	De Soto	KS	
Gina	Tracy	Derby	KS	
Anne Marie	White	Derby	KS	
Georgia	Yount	DeSoto	KS	
Theresa	Gepner	Dodge City	KS	
jeannei	jones	dodge city	KS	
Barbara	Siegrist	Douglass	KS	
Jeremy	Smith	EDWARDSVILLE	KS	
melissa	wilson	el dorado	KS	
Becky	Kirchner	EMMETT	KS	
Becky	Hixson	Emporia	KS	

Letter Signed by 69,549 Individuals

First Name	Last Name	City	State	Comment
CHARLENE	ROWLAND	EMPORIA	KS	
catherine	didomenico	fort riley	KS	
Rocio	Nealis	Fort Riley	KS	
Erin	Schoenfeld	Fort Riley	KS	
Janet	Cook	Fort Scott	KS	
Janie	Roberts	Fredonia	KS	
Marion	Hardwick	Garden City	KS	
Marla	ANDERSON	GARDNER	KS	
margaret	cramer	gardner	KS	
susan	gunn	Gardner	KS	
Shirley	McNulty	Gardner	KS	
Robbin	Meyer	Gardner	KS	
Teresa	More	Gardner	KS	
Sandi	Stelz	Goddard	KS	
Rhonda	Kramer	Goodland	KS	
Donna	Frye	Haddam	KS	
Jeannine	Bloss	Hays	KS	
Kellie	Leiker	Hays	KS	
Heather	Nuckolls	Hays	KS	
Pat	Schindler	Hays	KS	
Connie	Cranford	Haysville	KS	
Sharon	Reardanz	Hepler	KS	
Marcia	Baronda	Herington	KS	
Christine	Reutebuch	Herington	KS	
Anne	Radley	Hiawatha	KS	
Sonja	Willms-Jones	Hoyt	KS	
Lisa	Littell	Hugoton	KS	
Susan	Alexander	Hutchinson	KS	
Eileen	Ballantine	Hutchinson	KS	
Ron	Bebb	HUTCHINSON	KS	
Pam	Kruger	Hutchinson	KS	
Julie	McCoy	Hutchinson	KS	
Colleen	Withey	Hutchinson	KS	
Verena	Ketola	Independence	KS	
Patricia	May	Independence	KS	
Rosalee	Sutton	Independence	KS	
Becky	Isaac	Junction City	KS	
Nancy	Isaac	Junction City	KS	
Paula	Long	JUNCTION CITY	KS	
Judith	Wilson	Junction City	KS	
NANCY	ALPERS	KANSAS CITY	KS	
Toni	Caldwell Clark	Kansas City	KS	
Jamie	Carr	Kansas city	KS	
Jill	Duft	Kansas City	KS	
Cherie	Ellifrits	KANSAS CITY	KS	
Steve	Evans	Kansas City	KS	

Letter Signed by 69,549 Individuals

First Name	Last Name	City	State	Comment
Becky	Griffen	Kansas City	KS	
George	Groneman	Kansas City	KS	
Laura	Hammock	Kansas city	KS	
Brittnee	Ira	Kansas City	KS	
Vicki	Jackson	KANSAS CITY	KS	
Shawn	Lynn-Bequette	Kansas City	KS	
Kathy	Martin	KANSAS CITY	KS	
G. Dale	Mathey	KANSAS CITY	KS	
Kelly	Nestelroad	Kansas City	KS	
rose	reese	kansas city	KS	
mark	semet	kansas city	KS	
annajean	WATSON	KANSAS CITY	KS	
Kimberley	Wrosch	Kansas City	KS	
Jesse	Moore	Kechi	KS	
Tina	Suits	La. Harpe	KS	
deanna	pucci	lake quivira	KS	
Judith	Tramposh	Lake Quivira	KS	
Joan	Anderson	Lawrence	KS	
Julie	Banhart	Lawrence	KS	
Melinda	Barnett	Lawrence	KS	
LeeAnn	Bennett	Lawrence	KS	
Dr Pam	Botts	Lawrence	KS	
Beth	Chao	Lawrence	KS	
kay	domann	Lawrence	KS	
Karen	Fenza	Lawrence	KS	
Anne	Fowler	lawrence	KS	
janice	friedman	Lawrence	KS	
Brett	Grahmert	Lawrence	KS	
Paul	Jefferson	Lawrence	KS	
Liz	Koch	Lawrence	KS	
Joanna	Labastida	Lawrence	KS	
Marie	Marr	Lawrence	KS	
Pamela	McAdams	Lawrence	KS	
Gerald	Parkinson	Lawrence	KS	
Michael and Evie	Rapport	Lawrence	KS	
Leslee	Ray	Lawrence	KS	
Bry	Smiley	Lawrence	KS	
David	Speakman	Lawrence	KS	
Julie	Trowbridgealford	Lawrence	KS	
Wendy	Turnbull	Lawrence	KS	
Leti	Vale	Lawrence	KS	
Susan	Wheeler	Lawrence	KS	
Susan	Zook	Lawrence	KS	
Ann	Alterman	Leavenworth	KS	
Joyce	Cooper	Leavenworth	KS	

Letter Signed by 69,549 Individuals

First Name	Last Name	City	State	Comment
Janice	Durham	Leavenworth	KS	
Kelsey	Goings	Leavenworth	KS	
Paula	Jordan	Leavenworth	KS	
Brandie	Karr	Leavenworth	KS	
Randy	Moss	Leavenworth	KS	
dan	zupan	leavenworth	KS	
Betty	David	Leawood	KS	
Frances	Rove	Leawood	KS	
Cima	Katz	Lecompton	KS	
Michael	Breen	Lenexa	KS	
Lisa	Cutshall	Lenexa	KS	
Jarrold	Dover	Lenexa	KS	
Rebecca	Eichorst	Lenexa	KS	
Rosemary	Harris	Lenexa	KS	
Stephen	Keener	Lenexa	KS	
Patrick	Kelly	Lenexa	KS	
Karen	Martellaro	LENEXA	KS	
Erin	Parrott	Lenexa	KS	
Krystal	Perez	Lenexa	KS	
Marsha	Robinson	Lenexa	KS	
Terri	Thomas	LENEXA	KS	
Twyla	Bacon	Leon	KS	
Cynthia	Brooks-Fetty	Leoti	KS	
Melodee	Hoffer	Leoti	KS	
Denise	White	Lewis	KS	
Lee	Becker	Lindsborg	KS	
Julie	Truhlar	Lindsborg	KS	
PAT	METSINGER	LOUISBURG	KS	
MaryJane	Navarro	Lyons	KS	
Letitia	Dace	Manhattan	KS	
Pat	Embers	Manhattan	KS	
Mary Ann	Fleming	Manhattan	KS	
Kathe	Garbrick	Manhattan	KS	
Craig	Parker	Manhattan	KS	
Sarah	Pawlush	Manhattan	KS	
Jenny	Sanders	Manhattan	KS	
Anita	Stallsmith	Manhattan	KS	
Ashley	Vander Pol	Manhattan	KS	
Betti	Weiss	Manhattan	KS	
Courtney	Woods	Manhattan	KS	
Lucie	Morris	Mayetta	KS	
Kim	Breuer	McLouth	KS	
Bonnie	Krehbiel	McPherson	KS	
Mitchlyn	Schroeder	McPherson	KS	
Mary	Sizemore	McPherson	KS	
Sonja	Sutherland	McPherson	KS	

Letter Signed by 69,549 Individuals

First Name	Last Name	City	State	Comment
Dana	Larson	Merriam	KS	
Catherine	Phillips	Merriam	KS	
Theresa	Hegstrom	Mission	KS	
Susan	Sellers	Mission	KS	
Jamie	Ledbetter	Mission KS	KS	
judith	buller	mound valley	KS	
Bonnie	Downie	New Cambria	KS	
Susan	Hrovat	Newton	KS	
Metta	Lieb	NEWTON	KS	
Janie	Taylor	Newton	KS	
Sharon	Eckert	Nortonville	KS	
Susan	Ancona	Olathe	KS	
Doris	Berry	Olathe	KS	
Beverly	Buckley	Olathe	KS	
Annetta	Buster	Olathe	KS	
Larry	Grunspan	Olathe	KS	
Sheena	Hardon	Olathe	KS	
Elizabeth	Henry	Olathe	KS	
Tom	Hitton	Olathe	KS	
M.	Kirk	Olathe	KS	
Kristen	Krenzer	Olathe	KS	
Corrine	Lewis	Olathe	KS	
Eric	Locke	Olathe	KS	
brittany	nicholzon	olathe	KS	
Pam	Rougeau	Olathe	KS	
Ken	Schefter	Olathe	KS	
Kira	Thornton	Olathe	KS	
Robin	Vila	Olathe	KS	
D.	Weiler	Olathe	KS	
Monte	Millick	Onaga	KS	
Becky	Painter	op	KS	
JL	Burns	Osawatomie	KS	
jacinda	white	osawatomie	KS	
Donna	Trimm	Ottawa	KS	
Ginger	Anderson	Overland Park	KS	
Leslie	Bachar	Overland Park	KS	
Kara	Barnes	Overland Park	KS	
Kimberly	Bilyeu	Overland Park	KS	
Naira	Bribiesca Hueper	Overland Park	KS	
Donna	Clark	Overland Park	KS	
Cammy	Colton	Overland Park	KS	
Chris	Dischler	Overland Park	KS	
Pat	Floersch	Overland Park	KS	
deana	folsom	overland park	KS	
Kenneth	Gakeler	Overland Park	KS	
Paul	Grindinger	Overland Park	KS	

Letter Signed by 69,549 Individuals

First Name	Last Name	City	State	Comment
Amanda	Gudde	Overland Park	KS	
Nancy	Gumm	Overland Park	KS	
Kate	Herbert	Overland Park	KS	
Jessica	Hinson	Overland Park	KS	
robert	jones	Overland Park	KS	
sheila	lewis	Overland Park	KS	
Nancy	Lines	Overland Park	KS	
Susana	Loomis	Overland Park	KS	
Linda	McCaughey	Overland Park	KS	
Ashlyn	Mundis	Overland Park	KS	
Carol	Neill	Overland Park	KS	
Abbie	Nestler	OVERLAND PARK	KS	
Bruce	Olson	Overland Park	KS	
suzy	rhine	overland park	KS	
Kendra	Smalley	Overland Park	KS	
Sharon	Smith	Overland Park	KS	
Merry	Stuart	Overland Park	KS	
Francine	Sutton	Overland Park	KS	
gloria	walker	overland park	KS	
Heather	Warner	Overland Park	KS	
Katy	Wheeler	Overland Park	KS	
Lynn	Zipse	Overland Park	KS	
Rena	Rouse	Ozawkie	KS	
Marsha	Thompson	Ozawkie	KS	
meldon	battin	Paola	KS	
Vicky	Trumbly	Paola	KS	
Mary	Edwards	PARK CITY	KS	
Courtney	Franklin	Park City	KS	
Angela	Nealy	Park City	KS	
Raymond	Semrad	Parsons	KS	
Diane	smith	PARSONS	KS	
Janet	Visminas	Parsons	KS	
Marilyn	Pierson	Pawnee Rock	KS	
Paula	Guffey	Perry	KS	
Danielle	Anderson	Pittsburg	KS	
Byron	Boldrini	Pittsburg	KS	
Christina	Hughbank	Pittsburg	KS	
Debra	Menghini	Pittsburg	KS	
Marcie	Lewis	Plainville	KS	
Stephanie	Vohs	Plainville	KS	
Linda	Fisher	Prairie Billage	KS	
Max	Barlow	Prairie Village	KS	
Julie	Blodig	Prairie village	KS	
Daniel	Bock	Prairie village	KS	

Letter Signed by 69,549 Individuals

First Name	Last Name	City	State	Comment
Marilyn	Logan	PRAIRIE VILLAGE	KS	
Susan	Phillips	PRAIRIE VILLAGE	KS	
Carole	Plessner	Prairie Village	KS	
Melanie	Ryan	Prairie Village	KS	
Carla	Sensintaffar	Prairie Village	KS	
Kent	Wilson	Prairie Village	KS	
Bryan	Werner	Pretty Praire	KS	
Winter	Jackson	Protection	KS	
Katherine	Whit	PV	KS	
Katherine	Whitson	PV	KS	
Jeannie	Frank	Roeland Park	KS	
Darrell	Schmidt	Rose Hill	KS	
joe	bussell	Rosedale	KS	
Angela	Ashford	Salina	KS	
Kathy	Bigler	Salina	KS	
Michelle	burns	Salina	KS	
Diana	Fairbanks	Salina	KS	
Janet	Carmichael	Shawnee	KS	
Kameron	Christopher	Shawnee	KS	
Yvonne	Figueroa	Shawnee	KS	
Kelly	Fowler	Shawnee	KS	
Barbara	Grinter	Shawnee	KS	
Sharon	Kavanaugh	Shawnee	KS	
Linda	Laddin	Shawnee	KS	
PL	METSING	SHAWNEE	KS	
Michael	Sharp	Shawnee	KS	
Eric	Twite	Shawnee	KS	
Mike	Vanlandingham	Shawnee	KS	
Leslie	Shwnee			
Mission	BelK	Shawnee Mission	KS	
Kay	Duckworth	Spring Hill	KS	
Charise	Kidwell	Spring Hill	KS	
Thekla	Bashore	Strong city	KS	
Peggy	Teach	Sylvan Grove	KS	
William	Perry	Tonganoxie	KS	
Pattie	Adams	Topeka	KS	
Sara	Aldrine	Topeka	KS	
Joyce	Black	Topeka	KS	
Patricia	Boston	Topeka	KS	
Shirley	Burniston	Topeka	KS	
shirley	Burniston	Topeka	KS	
Judy	Cogswell	Topeka	KS	
Gina	Coleman	Topeka	KS	
Denise	Daudet	Topeka	KS	

Letter Signed by 69,549 Individuals

First Name	Last Name	City	State	Comment
Paula	Gerlach	Topeka	KS	
Jessica	Grubbs	Topeka	KS	
Anne	Haflich	Topeka	KS	
Alice	Harnisch	TOPEKA	KS	
Monica	Heminway	Topeka	KS	
Jeffery and Rhonda	Hendricks	Topeka	KS	
Marsha	King	Topeka	KS	
Kim	Marack	Topeka	KS	
Edward	McKinney	Topeka	KS	
Robert	Rutkowski	Topeka	KS	
Judith	Scherff	Topeka	KS	
roger	schmanke	topeka	KS	
marylou	schmidt	topeka	KS	
Jill	Toy	Topeka	KS	
Maria	Zulaica	Topeka	KS	
Jen	Beam	Topeks	KS	
Cheryl	Mccormick	Towanda	KS	
Janet	Minder	Valley Center	KS	
Angela	Heinen	Valley Falls	KS	
Sylvia	Woodgate	Valley Street	KS	
Gary	Rogers	Victoria	KS	
Connie	Yost	Victoria	KS	
Betty	Baumgartner	WAKEENEY	KS	
Bobbie	Lievens	Wakeeney	KS	
Troy Lynn	Eckart	Wamego	KS	
Rhonda	Pfaff-Eaves	Wamego	KS	
Andrea	Carter	Wellington	KS	
Lucy	Kirkham-Cochener	Wellington	KS	
c	nicholson	wellington	KS	
robert	good	wellsville	KS	
Gale	Blake	Whitewater	KS	
John	Avett	Wichita	KS	
Dr John	Brooks	Wichita	KS	
Dana	Canaday	Wichita	KS	
Cynthia	Carlton	Wichita	KS	
mary	cole	Wichita	KS	
Cheryl	Collins	Wichita	KS	
Elmo M.	Davis	Wichita	KS	
Kandace	Eaton	Wichita	KS	
Nancy	Farha	Wichita	KS	
Simone	Fisher	Wichita	KS	
CHRISTIE	Freek	Wichita	KS	
Constance	Garcia	Wichita	KS	
Jacob	Gasho	Wichita	KS	

Letter Signed by 69,549 Individuals

First Name	Last Name	City	State	Comment
Kimberly	Goodman	Wichita	KS	
Laurie	Grimmett	Wichita	KS	
Micheale	Harvey	Wichita	KS	
Kim	Hoffman	Wichita	KS	
Yvonne	hollis	WICHITA	KS	
shirley	Hutchison	Wichita	KS	
Lisa	Judd	Wichita	KS	
Ashleigh	Kelepolo	Wichita	KS	
Wanda	Kratzberg	Wichita	KS	
Cindy	Lampton	Wichita	KS	
Michael	Lane	Wichita	KS	
Gene	Lang	WICHITA	KS	
Tori	Loffland	Wichita	KS	
Emily	McDonald	Wichita	KS	
Julie	McMinn	Wichita	KS	
Richard	Mendoza	Wichita	KS	
Randy	Morrow	Wichita	KS	
Kazuko	Myers	WICHITA	KS	
Jane	Neave	Wichita	KS	
Michael	O'Leary	Wichita	KS	
Angela	Osborne	Wichita	KS	
Mitzi I	Pena	Wichita	KS	
Hannah	Perkins	Wichita	KS	
Reyna	Ragazzone	Wichita	KS	
Douglas	Robertson	Wichita	KS	
Sheila	Roddy	Wichita	KS	
Ruth	Sale	Wichita	KS	
Debbie	Scammell	Wichita	KS	
Stephanie	Seal	Wichita	KS	
Domonique	Simmons	Wichita	KS	
Dawn	Smiley	Wichita	KS	
Nancy	Smith	Wichita	KS	
Roberta	Smoke	Wichita	KS	
Shauna	Sparlin	Wichita	KS	
Alfred	Staab	Wichita	KS	
Elizabeth	Stephens	Wichita	KS	
Margaret	Sweeton	Wichita	KS	
Mary Margaret	Switlik	Wichita	KS	
paula	thomas	wichita	KS	
Sherrie	Tunison	Wichita	KS	
Jennifer	Van Gaasbeek	Wichita	KS	
Mark	Walton	Wichita	KS	
Mary	Ward	Wichita	KS	
Lynn	Weeks	Wichita	KS	
Gary	White	Wichita	KS	
Kara	Williams	Wichita	KS	

Letter Signed by 69,549 Individuals

First Name	Last Name	City	State	Comment
kathy	Wolff	Wichita	KS	
Kenneth	Woods	Wichita	KS	
Julie	Norman	Windom	KS	
Teresa	Boyd	WINFIELD	KS	
Angie	Byrd	Winfield	KS	
Adele	Galloway	Winfield	KS	
m	liebau	Winfield	KS	
Kristiana	Merolla	Albany	KY	
Judy	Komorowski	ALEXANDRIA	KY	
barry	hale	almo	KY	
Michelle	Fisher	Alvaton	KY	
Michael	Kitchen	Argillite	KY	
Janice	LeMaster	Ashland	KY	
candace	lowe	ashland	KY	
Lisa	Riffe	Ashland	KY	
Joshua	Roark	Ashland	KY	
Karen	Shaffer	Ashland	KY	
Tara	Short	Ashland	KY	
Lisa	Salmon	Auburn	KY	
Martha	Ellison	Barbourville	KY	
David	Gray	Barbourville	KY	
Gary	Smith	Barbourville	KY	
Tiffany	Greathouse	Bardstown	KY	
Margaret	Walker	Bardstown	KY	
David	Lindsey	Beaver Dam	KY	
Karen	Duckwall	Bedford	KY	
Linda	Croxton	Beechmont	KY	
Ana	de la Piedra	Bellevue	KY	
Rebecca	Burnett	Benton	KY	
Letha	Jones	Benton	KY	
Amber	Lee	Benton	KY	
Allison	Orr	Benton	KY	
Sharon	Tynes	Benton	KY	
Linda	Volheim	Benton	KY	
Barbara	Anspach	Berea	KY	
carla	gilbert	Berea	KY	
Nancy	Hosea	Berea	KY	
Cathy	Maggard	Berea	KY	
Connie	Miller	Berea	KY	
Laura	Robie	Berea	KY	
Denise	Rubin	Berea	KY	
Theresa	Scherf	Berea	KY	
Tony	Werner	berea	KY	
Marsha	Dance	Berry	KY	
Betty	Anderson	Bowling Green	KY	
Beth	Angle	Bowling green	KY	

Letter Signed by 69,549 Individuals

First Name	Last Name	City	State	Comment
Melanie	Bateman	Bowling green	KY	
Guy	Briggs	Bowling Green	KY	
Amber	Daugherty	Bowling Green	KY	
Melissa	Dickerson	Bowling green	KY	
Angela	Fernandez	Bowling Green	KY	
Kayla	Gibson	BOWLING GREEN	KY	
Steven	Grimes	Bowling Green	KY	
Thomas	Meacham	Bowling Green	KY	
Jessica	Miller	Bowling Green	KY	
Mary	Petty	Bowling green	KY	
Cassie	Rhodes	Bowling Green	KY	
Susan	Robinett	Bowling Green	KY	
Marjorie	Yambor	Bowling Green	KY	
		Bowling green		
Matthew	Warta	Kentucky	KY	
Tessa	Florer	Brooksville	KY	
tammy	lopez	brownsville	KY	
Marsha	Allen	Burlington	KY	
Loretta	Workman	Burlington	KY	
sheila	wallace	Butler	KY	
Debra	Gray	Cadiz	KY	
David	Powell	Calvert City	KY	
Denise's	Acree	Campbellsville	KY	
Charman	Barnes	Campbellsville	KY	
Lucy	Preston	Campbellsville	KY	
Madonna	Russell	Campbellsville	KY	
Natalia	Sanchez	Campbellsville	KY	
Lois	williamson	Canada	KY	
Clyde	Sams	Carlisle	KY	
Jennifer	White	Carrollton	KY	
Sue	Schutzberg	Catlettsburg	KY	
Danielle	Carver	Cave City	KY	
Sheila	Minor	Cave City	KY	
hazel	davis	cecilia	KY	
Renee	Chesnel	Central city	KY	
Christin	Winckelmann	Clarkson	KY	
leesa	wiesner	cold spring	KY	
Simone	Silva	COLDWATER	KY	
Gary	Parish	Columbia	KY	
Rebecca	Akins	Corbin	KY	
Karen	Miller	Corbin	KY	
Tonya	Montiel	Corbin	KY	
Ken	Phillips	Corbin	KY	
Kelly	Middleton	Corinth	KY	
Kimberly	Hall	Covington	KY	

Letter Signed by 69,549 Individuals

First Name	Last Name	City	State	Comment
Rosey	Jackson	Covington	KY	
Colleen	Keegan	Covington	KY	
Beth	Redwine	Covington	KY	
Gloria	Steelman	Covington	KY	
Nina	Wilkins	Covington	KY	
ratiba	allouache	crescent springs	KY	
Karen	Barr	Crestwood	KY	
michael	plumley	crestwood	KY	
Carol	Wiedemer	Crestwood	KY	
Carolyn	Erley	Cynthiana	KY	
Johnny	Hall	Dana	KY	
Kimberly	Evans	Danville	KY	
Josh	Hendrix	Danville	KY	
J.B.	Johnson-Allen	Danville	KY	
Isabella	La Rocca	Danville	KY	
Bernice	Weier	Dayton	KY	
Lori	Tristan	Demossville	KY	
Rebecca	phelps	Drakesboro	KY	
Lisa	Murphy	Dry Ridge	KY	
Patti	Sutton	Dry Ridge	KY	
Linda	Hurst	E TOWN	KY	
Chelsea	Hunt	East bernstadt	KY	
Kathleen	Nowicki	EDDYVILLE	KY	
Melissa	S	Edgewood	KY	
Carol	LINK	EKRON	KY	
Mike	Link	Ekron	KY	
Paul	Blackburn	Elizabethtown	KY	
Devie	comer willett	Elizabethtown	KY	
virginia	garris	elizabethtown	KY	
Rebecca	Henderson	Elizabethtown	KY	
Cindy	Holland	Elizabethtown	KY	
Helen	Jackson	Elizabethtown	KY	
MARY	Kenline	Elizabethtown	KY	
Gerald	Leitzell	Elizabethtown	KY	
Shannon	Williams	Elkton	KY	
Diane	Acox	Eminence	KY	
Mark	Binzer	ERLANGER	KY	
Kerry	Campbell	Erlanger	KY	
Stephanie	Jones	ERLANGER	KY	
Rosanna	Robbins	Erlanger	KY	
Sherrill	Wycoff	etown	KY	
Lou	Hassan	Falmouth	KY	
Karen	Hughto	Finchville	KY	
Pam	Walls	Finchville	KY	
Robin	Carlton	Fisherville	KY	

Letter Signed by 69,549 Individuals

First Name	Last Name	City	State	Comment
rebecca	estep	flat gp	KY	
Kristi	Beckelheimer	Flatwoods	KY	
shelly	scott	florece	KY	
Alistair	Blair	Florence	KY	
Nona	Brewer	Florence	KY	
Marla	Crabtree	Florence	KY	
Rebekah	Diballa	Florence	KY	
Danielle	Fowler	Florence	KY	
Lisa	Frey	Florence	KY	
Sharon	Pollard	Florence	KY	
Valerie	Ramsey	Florence	KY	
Jessica	Rollins	Florence	KY	
Nina	Alemao	Fort Knox	KY	
Steve	Klatte	Fort Thomas	KY	
Sarah	Poole	Fort Wright	KY	
Joan	Allen	Frankfort	KY	
Pattie	Bailey	Frankfort	KY	
wanda	Carthy	frankfort	KY	
Diedra	Colley	Frankfort	KY	
Natalie	Gomelski	Frankfort	KY	
Perry	Johnson	Frankfort	KY	
Marci	Juett	Frankfort	KY	
Jennifer	Luttrell	Frankfort	KY	
Tony	Menechella	Frankfort	KY	
David	Renwick	Frankfort	KY	
Susan	Smith	Frankfort	KY	
Catherine	Vedder	FRANKFORT	KY	
Mary	West	Frankfort	KY	
Mary	Landrum	FRANKLIN	KY	
Debra	Sellards	Freeburn	KY	
Margie	Byrnes	FRENCHBURG	KY	
Ashley	Carter	Frenchburg	KY	
Kathy	McMath	Ft Thomas	KY	
Lesley	Ross	FT WRIGHT	KY	
Danielle	Stidham	Ft Wright	KY	
Minette	Staab	Ft. Thomas	KY	
Beth	Ely	Ft. Wright	KY	
Mary	Field	Ft. Wright	KY	
Danielle L	Stidham	Ft. Wright	KY	
MARIBEL	Pillado	Gamaliel	KY	
Tina and/or	Grant	Garrison	KY	
Ivonne	Benavides	Georgetown	KY	
Sherry	Dooley	Georgetown	KY	
Danna	Hoffmaster	Georgetown	KY	
Sandra	Klingler	Georgetown	KY	
Rachel	Mattox	Georgetown	KY	

Letter Signed by 69,549 Individuals

First Name	Last Name	City	State	Comment
julie	speed	georgetown	KY	
marcia	wallace	Georgetown	KY	
penny	young	gilbertsville	KY	
Leslie	Marshall	Goshen	KY	
Suzanne	Wooldridge	Gravel Switch	KY	
Christy	Brannen	Grayson	KY	
Arnold	Campbell	Grayson	KY	
Jamie	Evans	Grayson	KY	
barbara	shores	grayson	KY	
midge	Tuley	Grayson	KY	
SCOTT	MEREDITH	GREENVILLE	KY	
Jennifer	Wickliffe	Greenville	KY	
Alexis	Andrews	Guthrie	KY	
Melissa	Bevins	harold	KY	
Lindsey	Lewis	HARRODSBURG	KY	
Ramona	Reynolds	Harrodsburg	KY	
Sherry	Smith	Harrodsburg	KY	
Marcia	Weiser	Harrodsburg	KY	
Angela	Vanover	Hazard	KY	
Cecilia	Nakamura	Hebron	KY	
Jessica	Neaves	Hebron	KY	
Elizabeth	Butler	Henderson	KY	
Cathy	Dale	Henderson	KY	
Vera	Hughes	Henderson	KY	
Elizabeth	Pfeiffer	Henderson	KY	
Stacey	Smith	Henderson	KY	
Chenise	Monhollen	Hinkle	KY	
Daisy	Dennis	Hodgenville	KY	
kay	enlow	hodgenville	KY	
Kelly	Delerenzo	Hopkinsvile	KY	
Margaret	Cornelius	Hopkinsville	KY	
allyson	lamkin	hopkinsville	KY	
Dana	McCraw	Hopkinsville	KY	
Ash	Pearce	Hopkinsville	KY	
Tara	Ross	Hopkinsville	KY	
Katina	oldham	Horse branch	KY	
Beth	Henry	Horse Cave	KY	
Tonya	FARLER	HYDEN	KY	
Jennifer	Richard	Independence	KY	
Shannon	Lipscomb	Irvine	KY	
Shilo	Adams	Isom	KY	
Raymond	Fugate	Jackson	KY	
brenda	cox	JEFFERSONTOWN	KY	
Christina	James	Jeffersontown	KY	
nickie	thompson	JUNCTION CITY	KY	

Letter Signed by 69,549 Individuals

First Name	Last Name	City	State	Comment
Robin	Blanton	LaGrange	KY	
LEIGH	BRICKEN	LAGRANGE	KY	
Tim	Lombardi	Lagrange	KY	
Lisa	O'Connor	Lagrange	KY	
Paul	Brown	Lancaster	KY	
Wanda	Shelton	Lancaster	KY	
david	Wilson	Lancaster	KY	
Hannah	ayala	Langley	KY	
Tiffany	Whitaker	Langley	KY	
Kim	Bassett	Latonia	KY	
barbara	meyer	latonia	KY	
Joan	Kinne	Lawrenceburg	KY	
Zulma	Rowland	Lawrenceburg	KY	
Barbara	Warner	Lebanon	KY	
Ann	Davis	Ledbetter	KY	
Christy	Money maker	Ledbetter	KY	
Stephanie	Parker	Lewisport	KY	
david	Wilson	lexiin	KY	
Brenda	Bain	Lexington	KY	
Sandi	Bennett	Lexington	KY	
Donna	Blue	Lexington	KY	
Michele	Bobbitt	Lexington	KY	
Marcia	Callicotte	Lexington	KY	
Laura	Chase	Lexington	KY	
Barbara	Clewett	Lexington	KY	
Peter	Coats	Lexington	KY	
Cheryl	Cook	Lexington	KY	
Danielle	Crail	Lexington	KY	
Maria	Curtis	Lexington	KY	
Mary	Davis	Lexington	KY	
Mona	Dean	Lexington	KY	
Lorraine	Dumas	Lexington	KY	
Stephen	Edgington	Lexington	KY	
Jan	Ehl	Lexington	KY	
Abigael	Foreman	Lexington	KY	
James	Frazier	Lexington	KY	
Jeff	Gearding	LEXINGTON	KY	
Tomi	Gibson	Lexington	KY	
Don	Hall, N.D./N.M.D.	Lexington	KY	
B	Harris	lexington	KY	
Jeanette	Heinrichs	Lexington	KY	
Sarah	Henderson	Lexington	KY	
Karen	Hendren	Lexington	KY	
Janet	Hewitt	Lexington	KY	
Alexandria	Hiddle	Lexington	KY	
stacey	hourigan	lexington	KY	

Letter Signed by 69,549 Individuals

First Name	Last Name	City	State	Comment
Philip	Huffman	Lexington	KY	
Lola	Jones	Lexington	KY	
Char	Kirby	LEXINGTON	KY	
Sharon	Klod	Lexington	KY	
Beth	Kohler	Lexington	KY	
Rebcca	L.	Lexington	KY	
Cathy	Martin	Lexington	KY	
Ruthann	McCoy	Lexington	KY	
Emma	McHone	Lexington	KY	
Robert	Mitchell	Lexington	KY	
Jean	Morgan	Lexington	KY	
agnes	nelson	Lexington	KY	
Candelyn	Neubecker	Lexington	KY	
Gina	Petty	Lexington	KY	
Kristin	Prater	Lexington	KY	
Sara	R	Lexington	KY	
Bobby	Ray	Lexington	KY	
Dona	Renfro	Lexington	KY	
Stephanie	Reynolds	Lexington	KY	
Eleanor	Roark	Lexington	KY	
Shelly	Ross	LEXINGTON	KY	
Robert	Slomer	Lexington	KY	
Carol	Smith	Lexington	KY	
Becky	Soto	Lexington	KY	
Julie	Spotts	Lexington	KY	
Brian	Stewart	Lexington	KY	
Debra	Stewart	Lexington	KY	
Deborah	Marion	LIBERTY	KY	
Helen	Humfleet	LONDON	KY	
William	McDaniel	London	KY	
Michelle	Wilkins	London	KY	
Betty	Blair	Lou	KY	
Michael	Wohlleb	Lou	KY	
Tara	Mckinster	Louisa	KY	
Judy	Greene	Louisille	KY	
Brittany	Agonva	Louisville	KY	
Lorraine	Andersen	LOUISVILLE	KY	
Bonnie	Anton	Louisville	KY	
Bridget	Aubrey	Louisville	KY	
Thomas	Avery	LOUISVILLE	KY	
Kay	ballenger	Louisville	KY	
Melanie	Barhorst	Louisville	KY	
Randi	Barnes	Louisville	KY	
Michelle	Barrett	Louisville	KY	
Kimberly	Bartley	Louisville	KY	
Vince	Benningfield	LOUISVILLE	KY	

Letter Signed by 69,549 Individuals

First Name	Last Name	City	State	Comment
LibbyEsther	Berman	Louisville	KY	
Pam	Biggers	Louisville	KY	
Emily	Boone	Louisville	KY	
Victoria	Boyd	Louisville	KY	
sarah	bradford	Louisville	KY	
Schylar	Breitenstein	Louisville	KY	
martin	brooks	Louisville	KY	
Cheryl	Brown	Louisville	KY	
Kiley	Brown Newton	Louisville	KY	
Michael	Budniak	Louisville	KY	
Craig	Bunting	Louisville	KY	
Linda	Burkhead	LOUISVILLE	KY	
Chelsea	Byrd	Louisville	KY	
Jessica	Calvert	Louisville	KY	
Anita	Capshaw	Louisville	KY	
Lisa	Carpenter	Louisville	KY	
Gina	Cipriano	Louisville	KY	
Brennan	Clark	Louisville	KY	
Candice	Clark	Louisville	KY	
mary	clark	louisville	KY	
David	Collins	Louisville	KY	
Kelly	Conley	Louisville	KY	
CATHLEEN	CONN	LOUISVILLE	KY	
Melinda	Cox	Louisville	KY	
Margaret	Craker	Louisville	KY	
David	Crawford	Louisville	KY	
Linda	Daniel	Louisville	KY	
Lesley	Davis	Louisville	KY	
Stephen	Dutschke	Louisville	KY	
Jennifer	Edelen	LOUISVILLE	KY	
Lauren	Eirk	Louisville	KY	
Shirley	Emerson	Louisville	KY	
Paula	Englert	LOUISVILLE	KY	
Jacqueline	Ennis	Louisville	KY	
Stephanie	Ferrari	Louisville	KY	
Jackie	Fields	Louisville	KY	
Leslie	Ford	Louisville	KY	
Anna	Foster	Louisville	KY	
Dennis	Franson	Louisville	KY	
Rolf	Friis	Louisville	KY	
Donna	Fultz	Louisville	KY	
Amanda	Gilb	Louisville	KY	
Sunny	Gilbert	Louisville	KY	
Laura	Glasgow	Louisville	KY	
JUDITH R	GREENE	Louisville	KY	
Edward	Handley	Louisville	KY	

Letter Signed by 69,549 Individuals

First Name	Last Name	City	State	Comment
Lucinda	Hannon	Louisville	KY	
Lori	Hardison	LOUISVILLE	KY	
Christina	Harmon	Louisville	KY	
Glenna	Harris	Louisville	KY	
helen	hastings	louisville	KY	
Johanna	Held	Louisville	KY	
Janice	Henderson	Louisville	KY	
Betty	Henriquez	Louisville	KY	
richard	hill	louisville	KY	
Michele	Hines, M.D.	Louisville	KY	
Larry	Hovekamp	Louisville	KY	
Linda	Hughes	Louisville	KY	
mary lee	jackson	louisville	KY	
Martha	Jacob	Louisville	KY	
Steven	Jensen	Louisville	KY	
Lira	Johnson	Louisville	KY	
Doreen	Josephs	Louisville	KY	
Sandra	Jull	LOUISVILLE	KY	
Rajat	Kapoor	Louisville	KY	
Constance	Keegan	Louisville	KY	
Ronald	Kestler	Louisville	KY	
Marjorie	Kiefer	Louisville	KY	
Nancy	Klumb	Louisville	KY	
Wendy	Kroeger	Louisville	KY	
Katherine	Kruska	Louisville	KY	
Natalia	Laisure	Louisville	KY	
Nataliya	Laisure	Louisville	KY	
Ally	Layman	Louisville	KY	
Yahima	Leblanc NÃ±ez	Louisville	KY	
Dawn	Lee	Louisville	KY	
Michelle	Lee	Louisville	KY	
Emma & Charles	Leguizamon-Sites	Louisville	KY	
James	Lewter	Louisville	KY	
Becky	Likins	Louisville	KY	
Ruth	Linn	Louisville	KY	
Alan	Linville Sr.	Louisville	KY	
Jose	Llufrio	Louisville	KY	
angela	louden	louisville	KY	
KENNETH	MAIER	louisville	KY	
Doris	Manning	Louisville	KY	
Crystal	Martinez	Louisville	KY	
Pamela	McQuillen	Louisville	KY	
Daniel	Meyer	Louisville	KY	
Erin	Miller	Louisville	KY	
Vickie	Miller	louisville	KY	

Letter Signed by 69,549 Individuals

First Name	Last Name	City	State	Comment
Laura	Mills	Louisville	KY	
Linda	Mills	Louisville	KY	
Jessica	Mullins	Louisville	KY	
Cathy	Newton	Louisville	KY	
Amanda	Oneal	Louisville	KY	
Jim	Oxyer	Louisville	KY	
Robyn	Palomino	Louisville	KY	
PAMI	PAMI	LOUISVILLE	KY	
Ron	Parkerson	Louisville	KY	
Cynthia	Patterson	Louisville	KY	
Sheila	Penney	Louisville	KY	
Jackie	Pennington	Louisville	KY	
Mike	Phillips	Louisville	KY	
Rosemary	Phillips	Louisville	KY	
Kathy	Pilkenton	Louisville	KY	
Judith	Powell	Louisville	KY	
Patricia	Rainey	Louisville	KY	
Melissa	Reynolds	Louisville	KY	
Lauren	Ruedel	Louisville	KY	
Betsy	Ruhe	Louisville	KY	
Maureen	Ryan	Louisville	KY	
susan	saunders	louisville	KY	
Linda	Schmidt	Louisville	KY	
Rachel	Schwager	Louisville	KY	
Donna	Shirley	Louisville	KY	
Camila	Silva	Louisville	KY	
Amber	Simpson	Louisville	KY	
Lori	Sims	Louisville	KY	
Theresa	Sivori	Louisville	KY	
Bettina	Skaggs	Louisville	KY	
Marie	Slucher	Louisville	KY	
Julia	Smith	Louisville	KY	
Lisa	Smith	Louisville	KY	
Pam	Speagle	Louisville	KY	
Katie	Stoddard	LOUISVILLE	KY	
Kim	Stone	Louisville	KY	
Brian K	Sutton	Louisville	KY	
Serena	Talbott	Louisville	KY	
Dr. Mary Teresa	Terlau	Louisville	KY	
Jana	Wagner	Louisville	KY	
Sandra	Walters	Louisville	KY	
Clyf	Ward	Louisville	KY	
Barb	Watts	Louisville	KY	
Autumn	West	Louisville	KY	
Christopher	White	Louisville	KY	
Paul	Whitfield	Louisville	KY	

Letter Signed by 69,549 Individuals

First Name	Last Name	City	State	Comment
Mary	Williams	louisville	KY	
Melissa	Williams	Louisville	KY	
Sheryl	Williams	LOUISVILLE	KY	
Susie	Wood	Louisville	KY	
Kimberly	Woods	Louisville	KY	
Mary	Yandell	Louisville	KY	
Christina	Yoakum	Louisville	KY	
Carol	You g	Louisville	KY	
Ellen	Yunker	Louisville	KY	
Ellen	Yunker	Louisville	KY	
mary	zurkuhlen	louisville	KY	
Shanna	Perkins	Ludlow	KY	
Lisa	Caudill	Lynch	KY	
Susan	Tilford	Lyndon	KY	
MaryAnn	Curtis	Madisonville	KY	
Bobby	Embry	Magnolia	KY	
Sara	Evans	Marion	KY	
Janie	Allen	Martin	KY	
Kimberley	Bradley	mayfield	KY	
Roberta	Uhl	Mayfield	KY	
Mary	Kilbourn-Huey	Maysville	KY	
Mary	Manning	Maysville	KY	
Robin	Tester	Maysville	KY	
Lori	Hayton	McCarr	KY	
Olivia	Cannon	Melber	KY	
Kelle	Heck	Melbourne	KY	
Jo	Bolt	MIDDLESBORO	KY	
Scott	Grubb	Middlesboro	KY	
Rhonda	Mason	Middlesboro	KY	
Amy	Washam	Middlesboro	KY	
David	Stinson	Monticello	KY	
Cynthia	Blackledge	MOREHEAD	KY	
Barbara	Howard	MOREHEAD	KY	
Lynnette	Mines	Morehead	KY	
Chris	Stawasz	Morehead	KY	
Marilyn	Jett	Morgantown	KY	
CJ	Martin	MORGANTOWN	KY	
Jessica	Reyes	Morgantown	KY	
Ina	Stinson	Morgantown	KY	
Sue	Plum	Morningview	KY	
Karen	Cline	Mt Sterling	KY	
Natasha	Morgan	Mt. Sterling	KY	
Kelsey	Baker	Mt. Washington	KY	
Mary	Elkins	Munfordville	KY	
Lynne	Fortner	Murray	KY	
Traci	Wells	Murray	KY	

Letter Signed by 69,549 Individuals

First Name	Last Name	City	State	Comment
Mary	Middendorf	Nazareth	KY	
Barbara	Lively	New Concord	KY	
Harvey	Mueller	New Concord	KY	
Cindy	Calvert	Newport	KY	
Kim	Condit	Newport	KY	
Louis	Gauci	Newport	KY	
Christine	Hensley	newport	KY	
kelli	mcintosh	Newport	KY	
diane	abadi	Nicholasville	KY	
Judy	Broughton	Nicholasville	KY	
Ronnie	Dean	Nicholasville	KY	
Melinda	George	Nicholasville	KY	
Sharon	Howard	Nicholasville	KY	
Katie	Morris	Nicholasville	KY	
Patricia	Ramsey, Ph.d.	Nicholasville	KY	
Anne	Stiene-Martin	Nicholasville	KY	
Tammie	Winburn	Nicholasville	KY	
Ginger	Shockley	Oak Grove	KY	
Carol	Alveu	Owensboro	KY	
Laura	Armstrong	Owensboro	KY	
Nancy	Banks	owensboro	KY	
Cynthia	Clark	Owensboro	KY	
Harvinder	Kaur	Owensboro	KY	
Rosemary	Keough	Owensboro	KY	
Daniel	Knight	Owensboro	KY	
Jane	Lambert	Owensboro	KY	
Ashley	Wedding	Owensboro	KY	
Peggy	White	Owensboro	KY	
Brenda	Wilkes	Owensboro	KY	
Dawn	Thompson	Owingsville	KY	
Shelly	Brockwell	PADUCAH	KY	
Paul and Patsy	Carter	Paducah	KY	
Barry	Griggs	Paducah	KY	
Judy	Heath	Paducah	KY	
Elena	McGowan	Paducah	KY	
Shonda	Vanderford	Paducah	KY	
Tracy	Wurth	Paducah	KY	
VICKIE	LOVE	PARIS	KY	
Monica	Quinn	Paris	KY	
Lisa	Ritchie	Paris	KY	
Angela	Tackett	Paris	KY	
Kiesha	West	Pembroke	KY	
R	a	PETERSBURG	KY	
Betty	Houze	Petersburg	KY	
B	Lloyd	Petersburg	KY	
Jo Ann	Lenahan	Pewee Valley	KY	

Letter Signed by 69,549 Individuals

First Name	Last Name	City	State	Comment
Sherry	Hodskins	Philpot	KY	
Betty	Anderson	Phyllis	KY	
Richard	Good	Phyllis	KY	
Diane	Hall	Pikeville	KY	
Brenda	M	Pikeville	KY	
Jennifer	Smith-Charles	PIKEVILLE	KY	
Liz	Anderson	Pine knot	KY	
Chrystal	haberman	Pleasureville	KY	
Lynda	Lathrem	Pleasureville	KY	
wanda	martin	PLEASUREVILLE	KY	
Clark	Rechtin	Pleasureville	KY	
Barbara	Zekausky	pleasureville	KY	
Mafalda	Castro	Porto	KY	
Beau	Crawford	Premium	KY	
Sharon	Justice	Prestonsburg	KY	
Debbie	Lafferty	Prestonsburg	KY	
Anita	Godshall	Princeton	KY	
Sharonmarie	Jansen	Princeton	KY	
WILLIAM	JONES	PRINCETON	KY	
John	Markham	Princeton	KY	
John	Markham	Princeton	KY	
John	Markham	Princeton	KY	
Teresa	Wurts	Princeton	KY	
Claudia A	Dampier	Prospect	KY	
Barbara	Kelly	Prospect	KY	
lynsey	long	Prospect	KY	
Maren	Mitchell	PROSPECT	KY	
Pam	Power	PROSPECT	KY	
Art	Rockwood	Prospect	KY	
Mitra	Shams	Prospect	KY	
Mary L.	Young	Prospect	KY	
Dennis	Martin	Providence	KY	
Michele	Stevens	Raceland	KY	
Shilo	Hoover	Radcliff	KY	
Sarah	Mischke	Richmond	KY	
Cynthia	Preston	Richmond	KY	
Priscilla	Sizemore	Richmond	KY	
Elaine	Waters	Richmond	KY	
Carol	Westerfield	Richmond	KY	
Tina	Hale	Russell springs	KY	
Vickie	Blackwell	Russellville	KY	
Hilary	Harris	Russellville	KY	
Donna	Montgomery	Salyersville	KY	
Carol	farley	Sandy hook	KY	
Charlene	Brearey	Sharpsburg	KY	
Jessica	Baskett	Shelbyville	KY	

Letter Signed by 69,549 Individuals

First Name	Last Name	City	State	Comment
Jordan	Ferrell	Shelbyville	KY	
Shannon	Hansford	Shelbyville	KY	
Marcia	Kern	Shelbyville	KY	
Joy M	Weitzel	Shelbyville	KY	
Christina	Gibson	Shepherdsville	KY	
Dawnn	Painter	Shepherdsville	KY	
cheryl	ricklefs	shepherdsville	KY	
Ramona	Browder	Slaughters	KY	
Joseph	Mattingly	Somerset	KY	
Marie	Mink	Somerset	KY	
Sherry	Puckett	Somerset	KY	
Michael	Watson	Somerset	KY	
Sue	Whitlock	Somerset	KY	
		South		
Lori	Lewis	Portsmouth	KY	
Meagan	Grubbs	Southgate	KY	
Chasity	Greenwell	Sparta	KY	
Hillary	Culver	STANFORD	KY	
Aushley	Turner	Stanford	KY	
sharon	mullis	Stearns	KY	
Thomas W	Fleitz	Taylorville	KY	
Jim	Radebaugh	Taylorville	KY	
Matthew	Ellis	Thelma	KY	
Eric	Bredemeyer	UNION	KY	
Gail	Caines	Union	KY	
Patricia	Nazzaro	Union	KY	
Eugenia	Rood	Union	KY	
john	dale	van lear	KY	
Darlene	Bilyeu	Vanceburg	KY	
Mitch	Wilson	Vanceburg	KY	
Brandy	Ortega	Verona	KY	
Emily	Fryer	Versailles	KY	
Robin	Maloney	Versailles	KY	
Mandi	Mcbride	Versailles	KY	
elaine	schott	VERSAILLES	KY	
Eric	Walker	Versailles	KY	
linda	lindley	vine grove	KY	
Shirley	Lewis	Viper	KY	
Jennifer	Roll	Viper	KY	
Leslie	McBride	Waddy	KY	
Bo	Mcdaniel	Walton	KY	
Judy	Robin	Walton	KY	
Kayla	Williamson	Warsaw	KY	
Rita	Genton	Waynesburg	KY	
Tina	Naylor	Waynesburg	KY	
Agnes	Peavyhouse	Waynesburg	KY	

Letter Signed by 69,549 Individuals

First Name	Last Name	City	State	Comment
Sherry	Colburn	Whitesville	KY	
Pamela	Howard	WICKLIFFE	KY	
Bernard	Steinhoff	Wickliffe	KY	
Kayla	Beaty	Williamsburg	KY	
Ena	Mays	Williamsburg	KY	
Wesa	Sweeney	Willisburg	KY	
Patty	Haley	Winchester	KY	
sherrie	sears	Windsor	KY	
Deborah	Bertrand	Abbeville	LA	
Jo Ann	Delcambre	ABBEVILLE	LA	
Nicholas	Frederick	Abbeville	LA	
Alysia	Smith	Abbeville	LA	
Lisa	Touchet	Abbeville	LA	
Diane	Dick	Abita Springs	LA	
Heidi	Gills	Alexandria	LA	
Laurie	Peterson	Alexandria	LA	
Donna	Richards	Alexandria	LA	
W	Starn	Alexandria	LA	
Michele	Ashley	Amelia	LA	
Michele	Ashley	Amelia	LA	
Chantelle	Brown	Anywhere	LA	
Tia	Cason	Baker	LA	
Deborah	Aaron	Ball	LA	
Colin	Lewellyan	Ball	LA	
Czerena	Wyble	Ball	LA	
Alice	CAUGHLEY	BASTROP	LA	
JAMIE	LEWIS	Bastrop	LA	
Bajoie	Aimee	Baton Rouge	LA	
Andrea	Amar	Baton Rouge	LA	
Andrea	Amar	BATON ROUGE	LA	
Becky	Andrews	Baton Rouge	LA	
Melanie	Angelloz	Baton Rouge	LA	
Kelly	Atteberry	BATON ROUGE	LA	
Marlo	Bayham	Baton Rouge	LA	
Patricia	Bourg	Baton Rouge	LA	
Cheryllyn	Boyd	Baton Rouge	LA	
Sherry	Byers	Baton Rouge	LA	
Debbie	Cannon	Baton Rouge	LA	
TONY	CHASE	BATON ROUGE	LA	
Juliette	Dauterive	Baton Rouge	LA	
Lynda Donnelly	Dellinger	BATON ROUGE	LA	
Carolyn	Deyo	Baton Rouge	LA	
Dawn	Dowling	Baton Rouge	LA	
Charlene	Esposito	Baton Rouge	LA	
Dianne	Harrison	Baton Rouge	LA	
Susan	Harrison	Baton Rouge	LA	

Letter Signed by 69,549 Individuals

First Name	Last Name	City	State	Comment
Jo Carol	Herbert	BATON ROUGE	LA	
Madison	Hoover	Baton Rouge	LA	
Sue Ellen	Koehler	Baton Rouge	LA	
Janet	Lahners	Baton Rouge	LA	
Liza	Lee	Baton Rouge	LA	
Ken	Levy	BATON ROUGE	LA	
Lauren	Lewis	Baton Rouge	LA	
Freddie	McNabb	Baton Rouge	LA	
Janice	Meyer	Baton Rouge	LA	
Barbara	Pace	Baton Rouge	LA	
ROBIN	PARENT	BATON ROUGE	LA	
Nick	Rabalais	Baton Rouge	LA	
Andree	Reynaud	Baton Rouge	LA	
Johanna	Schroth	Baton Rouge	LA	
Debbie	Shackelford	Baton Rouge	LA	
Connie	Tullos	Baton Rouge	LA	
mary	zwez	Baton Rouge	LA	
Iris	Kimble	Baton Rouge.	LA	
Donna	Taruc	Belle Chasse	LA	
Deborah	Bostwick	Benton	LA	
Luke	Digilormo	Benton	LA	
Ann	Middleton	Benton	LA	
Laurie	King	Bogalusa	LA	
Paula	Castillo	Bossier City	LA	
Robert	Frank	Bossier City	LA	
Amanda	Lemeron	Bossier city	LA	
Stacie	Provost	Bossier City	LA	
Sheila	Dugas	Bourg	LA	
Gina	Hernandez	Braithwaite	LA	
Belinda	Thibodeaux	Branch	LA	
Evelio	Gil	Bridge City	LA	
Angie	Costanza	BROUSSARD	LA	
Dayna	Duhon	Broussard	LA	
Alfred	Flugence	Broussard	LA	
E	Wey	Broussard	LA	
Debbie	Boniol	Bunkie	LA	
Carmel	Lipoma	Bunkie	LA	
Lee	Barrilleaux	Chalmette	LA	
Andrea	Dempster	Chauvin	LA	
Kathleen	Simpson	Clinton	LA	
Dawn	Godfrey	Coushatta	LA	
Bonnie	Andrus	COVINGTON	LA	
Stacie	Bailey	Covington	LA	
Merry	Crider	Covington	LA	
Don	Fraser	Covington	LA	
Kristen	Langley	Covington	LA	

Letter Signed by 69,549 Individuals

First Name	Last Name	City	State	Comment
Mardi	Lilly	Covington	LA	
Abby	Menuet	Covington	LA	
Anita	Merrigan	Covington	LA	
Timothy	Michels	Covington	LA	
Michelle	Patridge	Covington	LA	
Elizabeth	Ragas	Covington	LA	
Karen	Ryan	COVINGTON	LA	
jessie	saucier	covington	LA	
Darlene	Scheuermann	Covington	LA	
Thomas	Trenchard	Covington	LA	
Celeste	Watt	Covington	LA	
Gabrielle	Higgins	Denham Springs	LA	
Pamela	Nakashima	Denham Springs	LA	
Sabina	Perdikis	Denham springs	LA	
Ellitre	Robinson	Denham Springs	LA	
Vanessa	Ruiz	Denham Springs	LA	
Sherry	Sanford	Denham Springs	LA	
Michelle	Seguin	Denham Springs	LA	
Michelle	Lacombe	DenhamSprings	LA	
Angela	Buono	Deridder	LA	
Ruth	De La Cerda	Destrehan	LA	
Vivien	Ballard	Downsville	LA	
Judith	Howard	Dubach	LA	
Lisa	W.	FARMERVILLE	LA	
Julia	Windham	Farmerville	LA	
Stephanie	Berry	Folsom	LA	
Jeff	Garmon	Folsom	LA	
Maureen	Rodriguez	Folsom	LA	
Jeanne	stulb	Folsom	LA	
Martha	Lowert	Franklin	LA	
Lynette	Bech	franklinton	LA	
Robin	Sumrall	Franklinton	LA	
Elisha	Winstead	Franklinton	LA	
Kristie	Lewis	Gibson	LA	
Wintermoon	Dardar	Golden Meadow	LA	
Melissa	Miller	GONZALES	LA	
Russel	Deroche Jr	Gramercy	LA	
Tiffany	Cato	Gray	LA	

Letter Signed by 69,549 Individuals

First Name	Last Name	City	State	Comment
Raygenia	Rhodes	Gray	LA	
Rebeka	Haynes	Gretna	LA	
Peggy	Lane	Gretna	LA	
Margarita	Latimer	Gretna	LA	
Sandra	Marciante	Gretna	LA	
Jami	Pace	Gretna	LA	
Sonia	Saenz	Gretna	LA	
Barb	Schuler	Gretna	LA	
Teri	Schwarz	Gretna	LA	
Cheryl	Stewart	Gretna	LA	
Tamika	Stewart	Gretna	LA	
Joyce	Thomas	Gretna	LA	
Margaret	Yennie	Gretna	LA	
Pam	Bernard	Hammond	LA	
Betsy	Pittman	Hammond	LA	
Lisa	Clesi	Harahan	LA	
Josephine	Etheridge	Harvey	LA	
Terron	Harrison	Harvey	LA	
Jarred	Joseph	Harvey	LA	
Stacy	McFarland	Harvey	LA	
Dorothy	Pipher	Harvey	LA	
Robert	Pipher	Harvey	LA	
June	Collins	Haughton	LA	
Tiffany	Rich	Haughton	LA	
Sylvia	Pesek	HAYNESVILLE	LA	
Leilani	Lagmay	Holden	LA	
Sarah	Aldridge	Houma	LA	
Darryl	Barrios	Houma	LA	
Kim	Domangue	Houma	LA	
Laura	Fletcher	Houma	LA	
Lonie	Foster	Houma	LA	
Marcie	Guidry	HOUMA	LA	
Nikki	Guidry	Houma	LA	
GayLynne	Boutte	Independence	LA	
eddie	blancher	jefferson	LA	
Lisa	Brehm	Jefferson	LA	
Shelby	Butera	Jefferson	LA	
Kennith	Lassalle	JEFFERSON	LA	
Geralyn	Meaux	Kaplan	LA	
Libby	Cook	Keatchie	LA	
Holly	Halfen	Keithville	LA	
Karen	Mccarter	Keithville	LA	
Martha	Bell	Kenner	LA	
Kevin	Cahalan	Kenner	LA	
Sue	Eilertsen	KENNER	LA	
Robin	Franco	Kenner	LA	

Letter Signed by 69,549 Individuals

First Name	Last Name	City	State	Comment
Karen	Gallaty	Kenner	LA	
Debbie	Harrington	Kenner	LA	
Catherine Lynne	Kearney	Kenner	LA	
Adele	Knauer	Kenner	LA	
Sheila	Lulue	Kenner	LA	
Kat	Ridenour	Kenner	LA	
Rob	Soroe	Kenner	LA	
Robin	Tomas	Kenner	LA	
Michael	Wallace	Kenner	LA	
Rebecca	Witcher	Kenner	LA	
c	b	kent	LA	
Betty	Redmond	Kentwood	LA	
Debbie	Alfonso	Lacombe	LA	
JoAnn	Kelley	LaCombe	LA	
Patrice	van Rossum	Lacombe	LA	
Anne	Baron	Lafayette	LA	
Cathy	Delorme	LAFAYETTE	LA	
Paula	Dugin	Lafayette	LA	
Barney	Fortier	Lafayette	LA	
Quintina	Gaspard	Lafayette	LA	
Jaleh	Gautreaux	Lafayette	LA	
Leah	Hebert	Lafayette	LA	
Hanh	Ho	Lafayette	LA	
Suni	Lima	Lafayette	LA	
James	Scarabin	Lafayette	LA	
Tanna	Schexnayder	LAFAYETTE	LA	
Timothy	Verret	Lafayette	LA	
James	Blain	Lake Charles	LA	
Patricia	Broussard	Lake Charles	LA	
Ellen	Carman	Lake Charles	LA	
Cynthia	Darce	Lake Charles	LA	
Barbara S.	Fleming	Lake Charles	LA	
Dwain	Fontenot	Lake Charles	LA	
Miranda	Lee-Cook	Lake Charles	LA	
Carolyn	McCauley	Lake Charles	LA	
Evelyn	Moore	Lake Charles	LA	
BRENDA	MYERS	LAKE CHARLES	LA	
Craig	Ryan	Lake Charles	LA	
Carla	Stewart	Lake charles	LA	
Sharon	Vedenhaupt	Lake Charles	LA	
Avia	Staine	Laplace	LA	
Geraldine	Willis	LaPlace	LA	
Angela	Coon	Leesville	LA	
Ellie	Pelican	Leesville	LA	
Lynne	Sellers	Livingston	LA	

Letter Signed by 69,549 Individuals

First Name	Last Name	City	State	Comment
Bridget	Blackwell	LORANGER	LA	
Rene	Gelsomino	Luling	LA	
Darilyn	Kaplan	Luling	LA	
Todd	Lafleur	Mamou	LA	
Kim	Auxilien	Mandeville	LA	
kim	auxilien	mandeville	LA	
Debbie	Criswell	Mandeville	LA	
Veleka	Gray	Mandeville	LA	
Lisa	Lange	Mandeville	LA	
Jim	Lindner	Mandeville	LA	
Amy	Linehan	Mandeville	LA	
Kristen	Nicklas	Mandeville	LA	
Sadie	Ordes	Mandeville	LA	
Ilene	Petranek	Mandeville	LA	
Francesca	Stenger	Mandeville	LA	
WENDY	Arnold	Mansfield	LA	
Brenda	Boudreaux	Marrero	LA	
Connie	Boudreaux	Marrero	LA	
Lisa	Bush	Marrero	LA	
Georgia	De Salvo	Marrero	LA	
Tina	Foret	MARRERO	LA	
helen	Guilbeau	marrero	LA	
patsy	marchand	marrero	LA	
Dreme	White	Marrero	LA	
Cynthia	Begault	Marrerro	LA	
c	lotz	met	LA	
Terri	Barnett	Metairie	LA	
Sabrina	Bueso	Metairie	LA	
Desiree	Caluda	metairie	LA	
Hazel	Champagne	Metairie	LA	
Julie	Condy	Metairie	LA	
Jeanelle	Cooper	Metairie	LA	
p.	dimono	metairie	LA	
tricia	domino	metairie	LA	
Despina	Dumoulins	Metairie	LA	
Randall	Foreman	Metairie	LA	
Maria	Fox	Metairie	LA	
Marge	Garvey	Metairie	LA	
GERARD F.	GAUDIN	Metairie	LA	
Fara	Grenn	METAIRIE	LA	
Sandra	Hale	Metairie	LA	
Alan	Hart	Metairie	LA	
Kathleen	Henderson	Metairie	LA	
Eva	Hickey	METAIRIE	LA	
traci	kestler	Metairie	LA	
Mark	Kuss	Metairie	LA	

Letter Signed by 69,549 Individuals

First Name	Last Name	City	State	Comment
Susan	Levin	Metairie	LA	
Kay	M	METAIRIE	LA	
Rebekah	Margiotta	Metairie	LA	
Christy	Matherne	Metairie	LA	
Effie	Michalos	Metairie	LA	
Lila	Mohamed	Metairie	LA	
Sandy	Rhein	Metairie	LA	
Jessica	Santana	Metairie	LA	
Deborah	Saunders	Metairie	LA	
Kathy	Schatzle	Metairie	LA	
Katherine	Simon	Metairie	LA	
Gianna	St Marie	Metairie	LA	
Karen	Villavaso	Metairie	LA	
Demian	Weidenhaft	METAIRIE	LA	
Rhonda	Henson	Minden	LA	
Betty	Parks	Minden	LA	
Callie	Arnold	Monroe	LA	
Barbara	Barnes	Monroe	LA	
Cheri	Stalling	MONROE	LA	
Connie	Street	Monroe	LA	
Krystal	Taylor	Monroe	LA	
Thomas	Tugwell	Monroe	LA	
Tasha	A	Morgan city	LA	
Russell	Creppel	Morgan City	LA	
Janice	Patterson	Napoleonville	LA	
Elizabeth	Cole	Natchitoches	LA	
Mike	Farris	Natchitoches	LA	
D	Durham	New Orleans	LA	
Paulette	Duhe	NEW IBERIA	LA	
Somphone	Hand	New Iberia	LA	
Lisa	Adams	NEW ORLEANS	LA	
Chris	Albers	New Orleans	LA	
Karen	Babin	New Orleans	LA	
christina	beauregard	new orleans	LA	
George	Bond	New Orleans	LA	
Courtney	Bounds	New Orleans	LA	
Michelle	Bushey	New Orleans	LA	
Marta	Calleja	New Orleans	LA	
salvador	Camacho	New Orleans	LA	
Jude	Cambise	New Orleans	LA	
Linda	Carroll	New Orleans	LA	
Donald	Chambers	NEW ORLEANS	LA	
Susan Leilani	Clark	New Orleans	LA	
D	Collin	New Orleans	LA	
Lorraine	Connelly	New orleans	LA	
LOLA	CUADRADO	NEW ORLEANS	LA	

Letter Signed by 69,549 Individuals

First Name	Last Name	City	State	Comment
Leonardo	Culotta	New Orleans	LA	
Curtis	Cunningham	New Orleans	LA	
Janet	Dales	NEW ORLEANS	LA	
Adam	Davis	New Orleans	LA	
Stephanie	Davis	New Orleans	LA	
Debra	Delk	New Orleans	LA	
marie-anne	delourme	new orleans	LA	
Penny	DeNoble	NEW ORLEANS	LA	
Penny	DiMartino	New Orleans	LA	
Nate	Don	New orleans	LA	
Marnie	Elsky	New Orleans	LA	
Julie	Fitch	New Orleans	LA	
melissa	fleming	new orleans	LA	
Damon	Franke	New Orleans	LA	
Tina	Freeman	New Orleans	LA	
Honey	Friedman	New Orleans	LA	
John	Fulgencio	New Orleans	LA	
Robert	Fullerton	New Orleans	LA	
laura	groesbeck	new orleans	LA	
Shawn	Hall	New Orleans	LA	
Sidney	Halperen	New Orleans	LA	
Jenifer	Halpern	New Orleans	LA	
Monica	Hammond	NEW ORLEANS	LA	
Donna	Hamsher	NEW ORLEANS	LA	
Gail	Holland	New Orleans	LA	
monica	Hugo	new orleans	LA	
Kat	Humpston	New orleans	LA	
Denise	Hunter	NEW ORLEANS	LA	
Scott	Jennings	New Orleans	LA	
Patrick	Judge	New Orleans	LA	
laura	kamenitz	new orleans	LA	
Tere	Kirkland	New Orleans	LA	
Wayne	LaBeaud	New Orleans	LA	
Kristina	Laudun	new orleans	LA	
Kimberlee	Lauer	New Orleans	LA	
Carol	Leake	New Orleans	LA	
Chad	Leming	New Orleans	LA	
Janet	Livingston	New Orleans	LA	
Lynne	Lyons	New Orleans	LA	
Kathleen	Mahony	New Orleans	LA	
Emma	McAboy	New Orleans	LA	
Julia	McLellan	New Orleans	LA	
Giselle	Moises	New Orleans	LA	
Mark	Monte	New Orleans	LA	
Cynthia	Morse	New Orleans	LA	
Kathryn	Nathan	New Orleans	LA	

Letter Signed by 69,549 Individuals

First Name	Last Name	City	State	Comment
Leslie	Newman	New Orleans	LA	
Nathan	Nielsen	New Orleans	LA	
Avis	Ogilvy	New Orleans	LA	
Kathleen	O'Gorman	New Orleans	LA	
Lynn	O'Shea	New Orleans	LA	
Wendy	Pabian	New Orleans	LA	
Brenda	Packnett	New Orleans	LA	
Zeynep	Parker	New Orleans	LA	
Amanda	Payne	New Orleans	LA	
Tyra	Pellerin	New Orleans	LA	
Josephine	Picault	New orleans	LA	
janet	plume	new orleans	LA	
jean	riggins	NEW ORLEANS	LA	
Khristine	Roper	New Orleans	LA	
Barbara	Sallettes	New Orleans	LA	
Herb	Sayas	New Orleans	LA	
Elizabeth	Smith	New Orleans	LA	
Marlene	Smith	NEW ORLEANS	LA	
Christie	Solano	New Orleans	LA	
joe	stern	New Orleans	LA	
Juanita	Tatum	New Orleans	LA	
claudia	thresher	New Orleans	LA	
Jacqui	Tucker	New Orleans	LA	
Delores	Tyre	New Orleans	LA	
Tessa	Vaccaro	New Orleans	LA	
juli	van brown	New Orleans	LA	
Amy	Warner	New Orleans	LA	
Kelly	Wathen	New orleans	LA	
Manoli	Wetherell	New Orleans	LA	
lisa	zumpe	new orleans	LA	
Lynne	Rodrigue	Nine Mile Point	LA	
Ken	Kudelchuk	NO	LA	
Kat	Coalson	nonea	LA	
nancy	donaldson	norco	LA	
Marie	Bossard	Opelousas	LA	
Michelle	Vidrine	Opelousas	LA	
Belle	Balser	Oscar	LA	
Janet	Brandon	PEARL RIVER	LA	
Christi	Beauboeuf	Pineville	LA	
Elizabeth	Christian	Pineville	LA	
Tina	Stroud	Pineville	LA	
Cat	Abadie	Ponchatoula	LA	
Jennifer	Baiamonte	Ponchatoula	LA	
doris	cortez	ponchatoula	LA	
Nicole	Huffner	Ponchatoula	LA	
Maureen	Rowland	Ponchatoula	LA	

Letter Signed by 69,549 Individuals

First Name	Last Name	City	State	Comment
Terry	Wilde	Ponchatoula	LA	
Marie	Murphy	Prairieville	LA	
Vicki	Cannon	Pride	LA	
M	W	R	LA	
Lyndsay	Black	Rayville	LA	
Sharon	Holbrook	Rayville	LA	
Linda	Benfield	River Ridge	LA	
Yuana	Blanke	River Ridge	LA	
Sonia	Demary	River ridge	LA	
Sandra	Olsen	River Ridge	LA	
Susan	Dupont	Roanoke	LA	
greg	Chandler	RUSTON	LA	
Tricia	Macke	SAINT ROSE	LA	
Amanda	Munson	Saint Rose	LA	
Ross & lori	Bryant	Shreveport	LA	
Donna	Burrell	Shreveport	LA	
Judy	Cobb	Shreveport	LA	
John	Daniel	shreveport	LA	
Mary	Hall	Shreveport	LA	
Theresa	Lehmann	Shreveport	LA	
Anikia	Phillips	Shreveport	LA	
Lori	Stockfisch	Shreveport	LA	
		Shreveport		
Valery	Burks	Caddo Parish	LA	
Bethany	Bradshaw	Slide	LA	
talise	alexie	slidell	LA	
Richard	Allen	Slidell	LA	
M	Amedeo	Slidell	LA	
Sharon				
Frederickson	Frederickson	Slidell	LA	
Johanna	Gremillion	Slidell	LA	
EVERETT	Halligan	Slidell	LA	
Bruce	Lohfink	Slidell	LA	
Christinia	Montegue	Slidell	LA	
Lynn	Peters	Slidell	LA	
Christie	Ruppel	Slidell	LA	
Lynda	Schulz	Slidell	LA	
Sharon	Schwarz	Slidell	LA	
Susan	Searle	Slidell	LA	
Tracy	Stricklin	Slidell	LA	
Nancy	Tomczak	Slidell	LA	
Katie	Wood	SLIDELL	LA	
Suzette	DeBarros	St Gabriel	LA	
Janice	Hullender	Stonewall	LA	
Sandra	Richards	Sulphur	LA	
Jane	Vassar	Sulphur	LA	

Letter Signed by 69,549 Individuals

First Name	Last Name	City	State	Comment
Donnette	Lafleur	Sunset	LA	
Ariel	Mallory	Sunset	LA	
Charlotte	Wilhite	Swartz	LA	
Michael	Webster	Tickfaw	LA	
Sharel	Miller	Tullos	LA	
Mary	Brown	Urania	LA	
John	Whyman	Vivian	LA	
Gloria	Geter	Walker	LA	
Maxine	L.	Walker	LA	
Debbie	Corso	Washington	LA	
Peggy	Trotter	Washington	LA	
Cynthia	Allen	West Monroe	LA	
Brenda	Garrett	West Monroe	LA	
Alice	Hilderbrand	West Monroe	LA	
Kathryn	Lemoine	West Monroe	LA	
Elijah	May	West Monroe	LA	
Jeanette	Schmitt	West Monroe	LA	
Brew	Ski	Westlake	LA	
Paulette	Boquin	Westwego	LA	
Tara	Palmasino	WESTWEGO	LA	
Colin	Wilborn	Westwego	LA	
John	Skaar	White castle	LA	
Paul	Barry	Zachary	LA	
Mary	Haik	ZACHARY	LA	
Cassandra	McPhate	Zachary	LA	
Heather	Wilson	Zachary	LA	
Brenda	Malave	Abington	MA	
kimberly	murray	Abington	MA	
Kathleen	Oldham	Abington	MA	
Cheryl	Snyder	Abington	MA	
Victoria	Stratton	Abington	MA	
Catherine	Delaney	Acton	MA	
Elizabeth	Dube	Acton	MA	
Liz	Field	Acton	MA	
Susan	Funk	Acton	MA	
Robert	Lucas	Acton	MA	
Wendy	Mccarthy	Acton	MA	
Sally	Merrill	Acton	MA	
J Brooke	Nichols	Acton	MA	
Valerie	Quercia	Acton	MA	
Suzi	Solomon	Acton	MA	
Patricia	Thatcher	acton	MA	
elaine	brienzo	acushnet	MA	
Joann	Field	Acushnet	MA	
Dean	Francois	Acushnet	MA	
Theresa	Pente	Acushnett	MA	

Letter Signed by 69,549 Individuals

First Name	Last Name	City	State	Comment
Karen	Asta-Ferrero	Agawam	MA	
Sheryl	Becker	Agawam	MA	
Kimberly	Gelinas	Agawam	MA	
Bambi	Kenney	Agawam	MA	
Alexa	Smith	Agawam	MA	
Gloria	Tillman	Agawam	MA	
irene	knight	allston	MA	
Richard	Reichmann	Allston	MA	
Sara	Sezun	ALLSTON	MA	
Sarah	Bouchard	Amesbury	MA	
Dianne	Field	Amesbury	MA	
Jackie	Foss	Amesbury	MA	
Linda	Freeman	Amesbury	MA	
Mark	Irving	Amesbury	MA	
Nicole	Schildcrout	Amesbury	MA	
Elyse	Smiertelny	Amesbury	MA	
Batya	Bauman	AMHERST	MA	
Joseph	Chagnon	Amherst	MA	
E. A.	Gilbert	Amherst	MA	
Katherine	Glatter	Amherst	MA	
Lisa	Heller	Amherst	MA	
carol	kaminsky	Amherst	MA	
Gilbert	Lawall	Amherst	MA	
janet	lyman	Amherst	MA	
Sarah	McKee	Amherst	MA	
Sarah	McKee	Amherst	MA	
Deborah	Reiter	Amherst	MA	
Diana	Stein	Amherst	MA	
Elisabeth	Talis	Amherst	MA	
Jennifer	Thomas	Amherst	MA	
Hannah	Yaffe	Amherst	MA	
Alexander	Chanler	Andover	MA	
Christine	Gebhard	Andover	MA	
Veronica	Greene	ANDOVER	MA	
Joanne	Landers	Andover	MA	
Gina	Paone	Andover	MA	
Amanda	Payne-Virostko	Andover	MA	
Veronica	Pennick	Andover	MA	
Nancy	Piergentili	Andover	MA	
Boryana	Tacconi	Andover	MA	
Ian	Boardman	Arlington	MA	
arlene	buters	arlington	MA	
Catherine	Christie	Arlington	MA	
Catherine	Christie	ARLINGTON	MA	
Anne	DiZio	Arlington	MA	
lucy	fontanills	arlington	MA	

Letter Signed by 69,549 Individuals

First Name	Last Name	City	State	Comment
MaryAnna	Foskett	Arlington	MA	
Kristin	Gray	Arlington	MA	
Margie	Hancock	Arlington	MA	
Kaspar	Kasparian	Arlington	MA	
Beverly	Linton	Arlington	MA	
nancy	Lowe	Arlington	MA	
Karen	Martakos	Arlington	MA	
Robert	McConnell	Arlington	MA	
Christine	Pullara	Arlington	MA	
heidi	selig	arlington	MA	
Donna	Doherty	Ashburnham	MA	
Janet	Flinkstrom	ASHBY	MA	
Eliza	Plamondon	Ashby	MA	
Kyle	Ahlers	ASHLAND	MA	
Sheri	Carl	Ashland	MA	
Nina	Garvey	Ashland	MA	
Deanne	Hart	Ashland	MA	
Casey	Jack	Ashland	MA	
Hilary	McGregor	Ashland	MA	
Cheryl	Rigby	Ashland	MA	
Peter	Townsend	Ashland	MA	
Caroline	Bridges	Athol	MA	
Mary.	Godfrey.	Athol	MA	
Lauren	Lapriore	Athol	MA	
Stacy	Lepkowski	Athol	MA	
Edna	Metcalf	Athol	MA	
Jennifer	Andrews	Attleboro	MA	
Cheryl Ann	Bartle	Attleboro	MA	
sallymae	bouvier	Attleboro	MA	
Amy	Craig	Attleboro	MA	
Lin	Greer	Attleboro	MA	
Lisa	Kunsch	Attleboro	MA	
sue	martin	attleboro	MA	
Lynn	McGee	ATTLEBORO	MA	
Jeffrey	Miller	Attleboro	MA	
Michelle	O'Hanley	Attleboro	MA	
marie	payne	attleboro	MA	
Ann	Cohen	Auburn	MA	
Dina	Sciarra	Auburn	MA	
Elizabeth	Boerstling	Auburndale	MA	
Douglas	Jensen	Auburndale	MA	
CLAUDIA	ABBES	AYER	MA	
Cheryl	Boissy	Ayer	MA	
Patricia	Cremens	Ayer	MA	
Midori	gail	ayer	MA	
Vivian	Hood	Ayer	MA	

Letter Signed by 69,549 Individuals

First Name	Last Name	City	State	Comment
wilbur	stutler	ayer	MA	
Elinor	Dankner	Barnstable	MA	
Judy	Yaldatel	Barnstable	MA	
John	DiPilato	Barre	MA	
laurel	wilber	BARRE	MA	
Sidney	Cholmar	Becket	MA	
Sidney	Cholmar	Becket	MA	
NINI	BLOCH	Bedford	MA	
Christina	Wilgren	Bedford	MA	
Lynn	Bengston	Belchertown	MA	
Robert	Livingston	Belchertown	MA	
Priscilla	McHendry	Belchertown	MA	
Robert	Sedlacek	Belchertown	MA	
Barbara	Albright	Bellingham	MA	
Kathy	Jones	BELLINGHAM	MA	
Peggy	Lohmann	Bellingham	MA	
Marion	Bloch	BELMONT	MA	
Virginia	Fuller	Belmont	MA	
Sara	Hallor	BELMONT	MA	
Jennifer	Kundrot	Belmont	MA	
Frank	Lowenthal	Belmont	MA	
Donna	Mayo	Belmont	MA	
Kimberly	Shaknis	Belmont	MA	
Cheryl	Shushan	Belmont	MA	
Abigail	Howes	Berkley	MA	
Michael	Lucey	Berkley	MA	
Colleen	Rose	Berkley	MA	
Lori	Badura	Berlin	MA	
Andree	Dionis	Berlin	MA	
Lisa	Mair	Berlin	MA	
Anne-Marie	Mallon	Bernardston	MA	
Suzan	Acosta	Beverly	MA	
Patricia	Carpenter	Beverly	MA	
Paula	Cole	Beverly	MA	
Terry	Colon	Beverly	MA	
Sean	Daughtry	Beverly	MA	
Cornelia	Goelz Schmitt	Beverly	MA	
Sue	Kingston	Beverly	MA	
janis	lavine	BEVERLY	MA	
Nicola	Lemay	Beverly	MA	
Jennifer	Mansfield	Beverly	MA	
Susan	Miller	Beverly	MA	
June	Sciola	Beverly	MA	
Janet	Yasenchak-Votta	Beverly	MA	
Mercedes	Caraco	Billerica	MA	
KATHLEEN	DONOGHUE	Billerica	MA	

Letter Signed by 69,549 Individuals

First Name	Last Name	City	State	Comment
Kristen	Duffany	Billerica	MA	
Sally	Jackson	Billerica	MA	
Ann	Ogden	Billerica	MA	
Kimberly	Sheehan	Billerica	MA	
Deborah	Spencer	Billerica	MA	
Diane	Thomas	Billerica	MA	
Mary	Brown	Bolton	MA	
Linda	Engelmann	Bolton	MA	
B.J.	Herbison	Bolton	MA	
William	Beauregard	BONDSVILLE	MA	
NK	Acevedo	BOSTON	MA	
Christine	Amisano	Boston	MA	
Susan	Anamier	Boston	MA	
Leslie	Becker	Boston	MA	
THEODORA	BOURA	Boston	MA	
Susan	Brand	Boston	MA	
Anthony	Buda	Boston	MA	
Julia	Campeti	Boston	MA	
Ben	Carden	Boston	MA	
Ky	Chang	Boston	MA	
Yu-Na	Chung	Boston	MA	
Alison	Collins	Boston	MA	
b	coniglio	boston	MA	
Curtis	Cutter	Boston	MA	
katherine	dander	BOSTON	MA	
Misty	Darrah	Boston	MA	
Mickey	Demarkles-Sarro	Boston	MA	
James	DiBello	Boston	MA	
jane	dimitry	boston	MA	
James	Edwards	Boston	MA	
barbara	evans	boston	MA	
Laura	Evans Durant	Boston	MA	
Carolyn	Falanga	Boston	MA	
Jenn	Fields	Boston	MA	
Rachel	Gilmore	Boston	MA	
Wen	Guo	Boston	MA	
Timothy	Havel	Boston	MA	
Gerard	Hurley	Boston	MA	
Gillian	Johnson	Boston	MA	
sheila	larkin	BOSTON	MA	
Carmen	Lee	Boston	MA	
Andree	Lerat	Boston	MA	
Catherine	Lewis	Boston	MA	
Nicholas	LiVolsi	Boston	MA	
Jordan	Longever	Boston	MA	
Luz	Lopez	Boston	MA	

Letter Signed by 69,549 Individuals

First Name	Last Name	City	State	Comment
AMy	MacDonald	Boston	MA	
Tatiana	Mandel	BOSTON	MA	
Domenico	Mastrototaro	Boston	MA	
Edwin	Melendez	Boston	MA	
Brittany	Mendes	Boston	MA	
Christina	Mendrinis	Boston	MA	
Alan	Naylor	Boston	MA	
Edwin	Ochmanek	Boston	MA	
Robert	Oliver	Boston	MA	
Amy	O'Loughlin	Boston	MA	
Barry	Plunkett	boston	MA	
Eileen	Price	Boston	MA	
Angel	Reed	BOSTON	MA	
Carol	Robinson	Boston	MA	
Celeste	Royce	BOSTON	MA	
Kris	Rueda	Boston	MA	
annie	ryan	boston	MA	
Ruth	Schechter	Boston	MA	
Priscilla	Shade	Boston	MA	
Robyn	Sharpe	Boston	MA	
paul	sheehan	Boston	MA	
Vidya	Sivan	Boston	MA	
Patricia	Stone	Boston	MA	
jim	strickland	boston	MA	
C	T	Boston	MA	
Jane	Taylor	Boston	MA	
Mary	Tod	Boston	MA	
Marie	Tremblay	Boston	MA	
JoAnn	U	Boston	MA	
Eileen	Wagner	Boston	MA	
Maria	Williams	Boston	MA	
Thomas	Williams	Boston	MA	
Victoria	Wollam	Boston	MA	
Jennifer	Shanks	Bourne	MA	
Bruce	Carley	Boxborough	MA	
Kara	Osselmann	Boxborough	MA	
Carol	Zerual	Boxborough	MA	
Carol	Berkeley	Boxford	MA	
Deborah	Walsh	Boxford	MA	
Cindy	Mcginn	BOYLSTON	MA	
William	ANDREWS	Braintree	MA	
Maureen	Bellefontaine	Braintree	MA	
Spyros	Braoudakis	Braintree	MA	
Brian	Gingras	Braintree	MA	
Patricia	Keefe	Braintree	MA	
Loreen	Koubek	Braintree	MA	

Letter Signed by 69,549 Individuals

First Name	Last Name	City	State	Comment
Vallarie	Pope	Braintree	MA	
Maureen	Rattigan	Braintree	MA	
Dave	Stauber	Braintree	MA	
Barbara	Bodansky	Brewster	MA	
Elizabeth	Dixon	Brewster	MA	
Heidi	Howell	Brewster	MA	
Emily	Macdonald	Brewster	MA	
Valerie	Ormond	BREWSTER	MA	
Russell	Schell	Brewster	MA	
Eileen	Sonnenberg	Brewster	MA	
Jeffrey	Trzcinski	BREWSTER	MA	
Susan	Bell	Bridgewater	MA	
jean	Boustani	Bridgewater	MA	
Loretta	Fisher	bridgewater	MA	
G	Harrington	Bridgewater	MA	
Melissa	Moutsatsos	Bridgewater	MA	
Peter	Murray	Bridgewater	MA	
Pat	Neary	Bridgewater	MA	
Carole	Smudin	Bridgewater	MA	
William	Cromwick	Brighton	MA	
Sheila	Enright	Brighton	MA	
Sheila	Enright	Brighton	MA	
Sharon	Gershman	Brighton	MA	
Karen	Gottlieb	Brighton	MA	
Marie	Holmes	Brighton	MA	
Nikolay	Moltchanoph	Brighton	MA	
Jean	Rubinson	Brighton	MA	
marina	sagardua	brighton	MA	
Susan	Spilecki	Brighton	MA	
Deborah	Sullivan	BRIGHTON	MA	
Yolanda	Vargas	Brighton	MA	
Debra	Wasiowicz	Brighton	MA	
mary	buonassisi	brockton	MA	
Lola	De Leo	Brockton	MA	
James	Gallagher	Brockton	MA	
Trish	Hamlen	Brockton	MA	
Margaret	Joyner	Brockton	MA	
Nissa	Miguel	Brockton	MA	
Janice	Nephew	Brockton	MA	
Soraya	Santos	Brockton	MA	
KARIN	SHAW	Brockton	MA	
Maribel	Simons	Brockton	MA	
Carolyn	Smith Feyler	Brockton	MA	
Audrey	Tellen	Brockton	MA	
Patricia	White	Brockton	MA	
stephanie	clark	brookfield	MA	

Letter Signed by 69,549 Individuals

First Name	Last Name	City	State	Comment
Julie	Alvord	Brookline	MA	
Martha	Auerbach	Brookline	MA	
roxanne	baker	brookline	MA	
John	Bassett	Brookline	MA	
Pat	Berger	Brookline	MA	
Helen	Casey	Brookline	MA	
Jaymmy	Colon	Brookline	MA	
Liza	Connelly	Brookline	MA	
Dene	Crystal	Brookline	MA	
Dianne	Dana	Brookline	MA	
Bill	Donavan	Brookline	MA	
Sarah	Dow	Brookline	MA	
CAROL	GENOVESE	BROOKLINE	MA	
Jeff	Gifford	BROOKLINE	MA	
S	Joyce	Brookline	MA	
Kristina	Matskevich	Brookline	MA	
Alison	O'loughlin	brookline	MA	
Elaine	Pinches	Brookline	MA	
Drew	Politzer	Brookline	MA	
Sandie	Rotberg	Brookline	MA	
Eliot	Schickler	Brookline	MA	
Glenna	Waterman	Brookline	MA	
Don	Hnатовich	Brookline MA	MA	
		BROOKLINE		
Irina	Knyshevski	VILLAGE	MA	
Carolyn	Bruckler	Burlington	MA	
Brenda	Burkett	Burlington	MA	
Roberta	Limoli	Burlington	MA	
Dave	Meuse	Burlington	MA	
Jim	morrison	burlington	MA	
Peggy	Patti	Burlington	MA	
Linda	Rosa	Burlington	MA	
Joe	Roy	Burlington	MA	
Sandra	Whitney	Burlington	MA	
Barbara	Jacobs	Buzzards Bay	MA	
Joan	Irons	Byfield	MA	
Matthew	Murphy	Byfield	MA	
Aga	Afelt	CAMBRIDGE	MA	
hunter	aldrich	Cambridge	MA	
Hazel	Arnett	Cambridge	MA	
Lily	Awad	Cambridge	MA	
Joyce	Barringer	Cambridge	MA	
Eleanor	Beram	CAMBRIDGE	MA	
Nancy	Bertsch	Cambridge	MA	
Holly	Cook	Cambridge	MA	
Joyce	Devlin	Cambridge	MA	

Letter Signed by 69,549 Individuals

First Name	Last Name	City	State	Comment
susan	earle	Cambridge	MA	
Richard	Edelman	Cambridge	MA	
Kristen	Eichleay	Cambridge	MA	
Bud	Evans	Cambridge	MA	
Bonnie	Faith	Cambridge	MA	
siragan	gailus	cambridge	MA	
Matthew	Genaze	Cambridge	MA	
Betsy	Germanotta	Cambridge	MA	
Carol	Goslant	Cambridge	MA	
John	Guzman	Cambridge	MA	
Shela	Hadley	Cambridge	MA	
Rachael	Hawkes	CAMBRIDGE	MA	
Ruth	Hegarty	Cambridge	MA	
Delana	Hirschy	Cambridge	MA	
ben	isaac	cambridge	MA	
Lois	Josimovich	CAMBRIDGE	MA	
Kim	Kilchenstein	Cambridge	MA	
Christopher	Kirchwey	Cambridge	MA	
Kevin	Klein	Cambridge	MA	
Morgan	Lazenby	Cambridge	MA	
Laura	Lempicki	Cambridge	MA	
Jill	Liberatore	Cambridge	MA	
Kit	Lilly	Cambridge	MA	
Monica	Lisafeld	Cambridge	MA	
mindy	maxwell	cambridge	MA	
Alyson	McNulty	Cambridge	MA	
lynn	mendez	Cambridge	MA	
Abigail	Muller	Cambridge	MA	
Adrienne	Naylor	Cambridge	MA	
maryellen	perry	Cambridge	MA	
Nita	Sembrowich	Cambridge	MA	
Abe	Shuhag	Cambridge	MA	
paul	siemering	cambridge	MA	
Carole	Stern	Cambridge	MA	
Virginia	Talbot	CAMBRIDGE	MA	
Don	Thompson	Cambridge	MA	
Summer	Turner	Cambridge	MA	
John	Tyson	Cambridge	MA	
Andrea	Yakovakis	Cambridge	MA	
Beth	Zagoren	Cambridge	MA	
Cassandra	Zampini	Cambridge	MA	
Patricia	Boyden	Canton	MA	
Steven	Buckley	Canton	MA	
Brenda	Cordova	Canton	MA	
Linda	Dart	Canton	MA	
Lauren	Eaton	Canton	MA	

Letter Signed by 69,549 Individuals

First Name	Last Name	City	State	Comment
Christine	Piekarski	Canton	MA	
john	schaechter	canton	MA	
drew	shdrawy	canton	MA	
Joan	Allen	Carlisle	MA	
Donna	Leahan	Carver	MA	
Stephen	Mahoney	CARVER	MA	
Anthony	Mastendino	Carver	MA	
Sandra	Musante	Carver	MA	
Judy and Tom	Odden	Centerville	MA	
Anca	Vlasopolos	Centerville	MA	
Marcus	Fisher	Charlemont	MA	
Meghan	Bragg	Charlestown	MA	
Betty	Brooks	Charlestown	MA	
Ross	Heiney	Charlestown	MA	
Sherri	Carbonneau	Charlton	MA	
Peter	Cutting	Charlton	MA	
Carol	Emco	Charlton	MA	
Suzanne	Farrar	Charlton	MA	
Barbara	Trueman	Charlton	MA	
Arthur	Driscoll	Chatham	MA	
Laurel	Tileston	Chatham	MA	
Claire	Adams	Chelmsford	MA	
Brenda	Amlashi	Chelmsford	MA	
Robin	Chambers	Chelmsford	MA	
Carol	Cuozzi	Chelmsford	MA	
June	Curley	Chelmsford	MA	
Leena	Desai	CHELMSFORD	MA	
Jacky	Forgan	Chelmsford	MA	
Linda	Gilmore	Chelmsford	MA	
Emma	Houseman	CHELMSFORD	MA	
Cheryl	LaBrecque	Chelmsford	MA	
Camille	Magnifico	Chelmsford	MA	
Leah	Micu	Chelmsford	MA	
Karen	Moore	Chelmsford	MA	
Kristen	Rangel	Chelmsford	MA	
Judith	Downey	CHELSEA	MA	
Louis	Drinkwater	chelsea	MA	
Holly F.	Malarney	Chelsea	MA	
January	Parker	Chelsea	MA	
Ramsay	Macinnes	Cherry Valley	MA	
Brian	Whitney	Cherry Valley	MA	
Charlene	Wood	Cheshire	MA	
elaine	gilmore	chester	MA	
Gina	Henrichon	Chester	MA	
Valerie	Claff	Chesterfield	MA	
Ellen	Frye	Chesterfield	MA	

Letter Signed by 69,549 Individuals

First Name	Last Name	City	State	Comment
Claude	Cernuschi	Chestnut Hill	MA	
Patty	Murphy	Chestnut Hill	MA	
Delsy	Salinas	CHESTNUT HILL	MA	
Lynn	Thompson	Chestnut hill	MA	
Melanie	Gonsalves	Chickpea	MA	
Brett	Cohen-Sherry	Chicopee	MA	
Renee	Farnsworth	Chicopee	MA	
Adam	K	Chicopee	MA	
M	Lehman	CHICOPEE	MA	
Reinilda	Martes	Chicopee	MA	
Jesse D	Martin	Chicopee	MA	
scotty	nascembeni	chicopee	MA	
Barbara	Radwanski	Chicopee	MA	
kathy	vadnais	chicopee	MA	
Michael	Wood	Chicopee	MA	
Julio	Nolasco	cityville	MA	
crystal	ogert	clarksburg	MA	
Nancy	Caswell	Clinton	MA	
Helen	Clark	Clinton	MA	
Sheryl	Herzog	Clinton	MA	
Chris	Moran	Cohasset	MA	
Deirdre	Riley	Cohasset	MA	
marilyn	beal	colrain	MA	
Donna	DFin	Colrain	MA	
rebecca	tippens	Colrain	MA	
Rebecca	Tippens	Colrain	MA	
Francene	Amari	Concord	MA	
Tara	Chambers	Concord	MA	
Olivia	DiNardo	Concord	MA	
Francene	Faulkner	Concord	MA	
Karen	Gaylin	Concord	MA	
George	Gordon	Concord	MA	
Inge	Knudson	Concord	MA	
Kenneth	Reeves	Concord	MA	
Donna	T.	CONCORD	MA	
Cristine	Vandyke	Concord	MA	
Lora	Venesy	Concord	MA	
Sharon	Wyman	Concord	MA	
sandra	sobek	Conway	MA	
P	G	Cotuit	MA	
eli	power	cotuit	MA	
charles	sheehan	COTUIT	MA	
Rosemary	Graf	Cummington	MA	
r.	guidi	dalton	MA	
Sue	Korte	Dalton	MA	
Lynn	McCraw-Cavalieri	Dalton	MA	

Letter Signed by 69,549 Individuals

First Name	Last Name	City	State	Comment
Barbara	Smachetti	Dalton	MA	
Heidi	Wisembaker	DALTON	MA	
diane	clayton	Danvers	MA	
Melissa	Fleming	Danvers	MA	
amy	glen	danvers	MA	
Linda	Leonard	Danvers	MA	
maryann	madden	DANVERS	MA	
Helen	Prochniak	Danvers	MA	
Kristin	Webb	Danvers	MA	
Brock	Cordeiro	Dartmouth	MA	
Barbara	B	Dedham	MA	
MaryDana	Gershanoff	Dedham	MA	
Kim	Gomez	Dedham	MA	
Gary	La Forest	Dedham	MA	
Kathleen	Mulhall	Dedham	MA	
Nora	Sotomayor	Dedham	MA	
Kay	Clement	Dennisport	MA	
Vera	Coughlan	Dighton	MA	
Kenneth	Rhines	Dighton	MA	
Sharon	Bamford	Dorchester	MA	
Derick	Bryant	Dorchester	MA	
Laketha	Hardy	Dorchester	MA	
Jordan	Longever	Dorchester	MA	
Rick	Martin	Dorchester	MA	
JEROME	SHEPPARD	Dorchester	MA	
Renee	Stonebridge	Dorchester	MA	
Traci	Turner	Dorchester	MA	
David	Clifford	Douglas	MA	
Marcia	McKenney	Douglas	MA	
ingrid	Baintner	dover	MA	
Sierra	Bright	Dover	MA	
Julia	Norwich	Dover	MA	
Elizabeth	Quayle	Dover	MA	
Donna	Burns	Dracut	MA	
Joanna	Cutting-Brady	Dracut	MA	
Victoria	Marcello	DRACUT	MA	
Carl	Santamaria	Dracut	MA	
Jacquelyn	Schmidt	Dracut	MA	
P.Jacquelyn	Schmidt	Dracut	MA	
Gail	Skinner-Brassard	Dracut	MA	
Edward	Souza	Dracut	MA	
Ken	Canty	Dudley	MA	
Louise	Chadborne	Dudley	MA	
Jeanne	Davis	Dudley	MA	
Kenneth	Hughes	Dudley	MA	
Susan	Stevenson	Dudley	MA	

Letter Signed by 69,549 Individuals

First Name	Last Name	City	State	Comment
Karen	Ballam	Duxbury	MA	
Brigid	Courtney	Duxbury	MA	
Michael	Cushing	Duxbury	MA	
Kate	Finch	Duxbury	MA	
Malcolm	Lorente	Duxbury	MA	
Connie	Roland	Duxbury	MA	
Susan	Wyoral	Duxbury	MA	
Deb	Doherty	E B	MA	
Teresa	Hogan	E. Falmouth	MA	
Theresa	Brazil	East Boston	MA	
Jason	Pelopida	East Bridgewater	MA	
Cathy	Pierce	East Bridgewater	MA	
Joan	Little	East Brookfield	MA	
Gertrude	Crowley	East Falmouth	MA	
Michele	Eugene	East Falmouth	MA	
marcia	huyette	east falmouth	MA	
Jason	Musacchia	East Falmouth	MA	
Sid	Pomper	East Falmouth	MA	
Rebecca	Rapoza	East Falmouth	MA	
Amy	Robinson	East Falmouth	MA	
Dee	Sullivan	East Falmouth	MA	
Janet	White	East Falmouth	MA	
Jesseca	Martin	East Freetown	MA	
Monya	Duvall	East Longmeadow	MA	
Dianne	Heist	EAST TAUNTON	MA	
Evelyn	Tourigny	East Taunton	MA	
Diane	Appleton	East Walpole	MA	
Denise	Leahy	East Weymouth	MA	
Jordan	Ayres	EASTHAM	MA	
Charles	Brown	Eastham	MA	
Susan	CLARK	Eastham	MA	
Lawrence	Dingman	Eastham	MA	
Amy	Figur	Eastham	MA	
gabi	mccully	eastham	MA	
Rebecca	Mullin	Eastham	MA	
Paula	Vincent-Cowan	Eastham	MA	
Evan	Eisentrager	Easthampton	MA	
Nicole	Hean	Easthampton	MA	
Bruce	Kelley	Easthampton	MA	
dodie	lanty	easthampton	MA	
Carla	Lussier	Easthampton	MA	
Leslie	Niquette	Easthampton	MA	
Wojciech	Rowinski	Easthampton	MA	

Letter Signed by 69,549 Individuals

First Name	Last Name	City	State	Comment
Thomas	Sturm	Easthampton	MA	
mully	music	easton	MA	
connie	russell	EASTON	MA	
Heidi	Filipowic	Edgartown	MA	
Wendy	Fossa	Essex	MA	
kathy	danielkebir	everett	MA	
Nancy	Mulrey	Everett	MA	
Jerson	Severe	Everett	MA	
Mary	Southworth	EVERETT	MA	
jack	cogswell	Fairhaven	MA	
Christine	Leeman	Fairhaven	MA	
Michelle	Malaspino	Fairhaven	MA	
Judith	Moniz	fairhaven	MA	
Tanya	Pemberton	Fairhaven	MA	
Pam	Perry	Fairhaven	MA	
Nancy	Tremblay	Fairhaven	MA	
Andrea	Cain	Fall River	MA	
Janice G	Clarke	Fall River	MA	
nicole	decosta	fall river	MA	
Sharon	Leduc	FALL RIVER	MA	
Narvy	Long	Fall River	MA	
Edward	Luz Jr.	FALL RIVER	MA	
Elaine	Paradise	Fall River	MA	
Lori	Sardinha	Fall river	MA	
Stacy	Silvia	Fall River	MA	
Gerard	Smith	Fall River	MA	
Pat	Chery	Falmouth	MA	
James K	Hadcroft	Falmouth	MA	
Roger	Kligler	Falmouth	MA	
Richard and Kim	Rendigs	Falmouth	MA	
Marie	Vautour	Falmouth	MA	
Theresa	Gagner	Feeding Hills	MA	
Doreen	Murphy	Feeding Hills	MA	
Kelli	Bisson	Fitchburg	MA	
Simone	Boeck	Fitchburg	MA	
Tim	Cote	Fitchburg	MA	
Nannette	Marino	Fitchburg	MA	
Nadine	Price	Fitchburg	MA	
Thomas	Sullivan	Fitchburg	MA	
mary	vreeland	fitchburg	MA	
Michael	Ward	Fitchburg	MA	
Corinne	Spezeski	Florence	MA	
Corinne	Spezeski	Florence	MA	
Judith	Embry	Florida	MA	
Marcelle	Goldberg	Forestdale	MA	

Letter Signed by 69,549 Individuals

First Name	Last Name	City	State	Comment
Vicki	WARNER	FORESTDALE	MA	
Deb	Vennard	FORGE VILLAGE	MA	
Nancy	Crosby	Foxboro	MA	
C	Tracy	Foxboro	MA	
Jon	Warcup	Foxboro	MA	
Kathy	Young	Foxboro	MA	
Sherri	Barton	Foxborough	MA	
Leah	Snow	Foxborough	MA	
Stuart	Cotton	Framingham	MA	
Nivia	Nashaat	Framingha	MA	
Vafa	Ansarifar	Framingham	MA	
Joe	Balsamo	Framingham	MA	
Sal	Birch	Framingham	MA	
DAVID	BRODEN	Framingham	MA	
sue	copeland	Framingham	MA	
Alyssa	Cunniff	FRAMINGHAM	MA	
Margaret	Eells	Framingham	MA	
gwen	irish	Framingham	MA	
Sara	Jamison	Framingham	MA	
David	Knopf	Framingham	MA	
Nina	Kornstein	Framingham	MA	
William	Ladd	Framingham	MA	
Joy	Marzolf	Framingham	MA	
Maureen	Medaglia	FRAMINGHAM	MA	
Frank	Pilholski	Framingham	MA	
Marsha	Sullivan	Framingham	MA	
David	Tichnell	Framingham	MA	
Sandra	Victor	Framingham	MA	
Bonnie	Wagner	Framingham	MA	
sue	copeland	framinghm	MA	
Joseph	Amendola	Franklin	MA	
Karen	Boover	Franklin	MA	
Emily	Clarke	Franklin	MA	
Carol	Cohen	Franklin	MA	
Brian	Gagnon	Franklin	MA	
Georgina	Hampe	Franklin	MA	
Claire	Lombardi	Franklin	MA	
Bianca	Marini	Franklin	MA	
Donna	McClellan	Franklin	MA	
Joan	McGrath	Franklin	MA	
Karen	Mullin	FRANKLIN	MA	
Laura	Nunn	Franklin	MA	
maura	schaeffer	Franklin	MA	
Marion	Syngay	Franklin	MA	
dee	bastarache	gardner	MA	
Christine	Cummer	Gardner	MA	

Letter Signed by 69,549 Individuals

First Name	Last Name	City	State	Comment
Bonnie	D.	Gardner	MA	
David	Dragon	Gardner	MA	
Emily	Dubois	Gardner	MA	
Susan	Hill	Gardner	MA	
lisa	johnson	gardner	MA	
Trish	Kendall	GARDNER	MA	
Paul	Burke	Georgetown	MA	
Caroline	Kipling	Georgetown	MA	
Pamela	Oerth	Georgetown	MA	
Ruth Baker	Baker	Gilbertville	MA	
Chris	Buelow	Gilbertville	MA	
Judy	Desreuisseau	gill	MA	
Judith	Abbe	Gloucester	MA	
Judith	Arisman	Gloucester	MA	
Melinda	Armistead	Gloucester	MA	
michael	Barboza	Gloucester	MA	
ana	bernardes	GLOUCESTER	MA	
Patricia	Brown	GLOUCESTER	MA	
Elizabeth	Cumberbatch	Gloucester	MA	
alexandra	d'maris	gloucester	MA	
Tsar	Fedorsky	Gloucester	MA	
lauri	fielding	gloucester	MA	
Ramona	Hart	Gloucester	MA	
Bert	Leysath	Gloucester	MA	
Joan	Randazza	Gloucester	MA	
Donna	Soodalter-Toman	Gloucester	MA	
Ashley	St Laurent	Gloucester	MA	
Bruce	Wood	Gloucester	MA	
Gregg	Goldstein	grafton	MA	
Rita	Padilla	Grafton	MA	
Peggy	Kocoras	Granby	MA	
Thomas	Re'	Granville	MA	
Brenda	Dumont	Great Barrington	MA	
Eugenia	Figuroa	Great barrington	MA	
Cathy	Kogan	Great Barrington	MA	
Anne	Legene	great barrington	MA	
Mari	LoNano	Great Barrington	MA	
Judy	Oates	Great Barrington	MA	
Elaine	Radiss	Great Barrington	MA	

Letter Signed by 69,549 Individuals

First Name	Last Name	City	State	Comment
Katherine	Perkins	Green Harbor	MA	
Christine	Chmielewski	Greenfield	MA	
Marlynn	Clayton	Greenfield	MA	
Stephen	Howes	Greenfield	MA	
Jada	LaPointe	Greenfield	MA	
B	MacDonald	Greenfield	MA	
Linda	MacGowan	Greenfield	MA	
Sharon	Vielmetti	Greenfield	MA	
Philip	Wartel	Greenfield	MA	
Cynthia	Wheeler	Greenfield	MA	
Peter	Tello	Groton	MA	
Robyn	Wright	Groveland	MA	
Melanie	Freitag	Hadley	MA	
Janice	Higgins	Hadley	MA	
Denise	Gustafson	Halifax	MA	
Richard	Warren	Halifax	MA	
Anne	Williamson	Halifax	MA	
Lorraine	Stone	Hampden	MA	
Linda	Pierce	Hanover	MA	
Lawrence	Walker	Hanover	MA	
Mary	Wilkas	Hanover	MA	
Mary	Wilkas	HANOVER	MA	
M	D	Hanson	MA	
Nancy A.	Jacoby	Hanson	MA	
Lisa	Mcglone	Hanson	MA	
Edith	Huber	Harvard	MA	
Heidi	Sikina	Harvard	MA	
Linda	Zaitlin	Harvard	MA	
Melissa	Bird	Harwich	MA	
Barbara	Felton	Harwich	MA	
Alice	Kelley	Harwich	MA	
Paula	Myles	Harwich	MA	
Julie	Goulart	Hatchville	MA	
Nancy	Carpenter	Hatfield	MA	
Wayne	Maiewski	Hatfield	MA	
Rachel	Bartlett	Haverhill	MA	
nancy	burger	haverhill	MA	
Nancy	Burger	Haverhill	MA	
wolfgang	burger	haverhill	MA	
Debra	Carter	Haverhill	MA	
michael	deangelis	haverhill	MA	
Tara	Deroche	Haverhill	MA	
Nancy	Gates	HAVERHILL	MA	
Janice	godin	Haverhill	MA	
Noreen	Guregian	Haverhill	MA	
Peter	Kahigian	Haverhill	MA	

Letter Signed by 69,549 Individuals

First Name	Last Name	City	State	Comment
Peter	Kahigian	Haverhill	MA	
Alexis	Ledesma	Haverhill	MA	
Richard	Lombard	Haverhill	MA	
Larry	R	HAVERHILL	MA	
Gail	Repensek	Haverhill	MA	
Jennifer	Sanchez Gaudet	Haverhill	MA	
Robert	Sargent	Haverhill	MA	
Michelle	Shuster	HAVERHILL	MA	
Janice	Taylor	Haverhill	MA	
Jasmine	Menna	Haverhill ma	MA	
Alan J	Nishman	Haydenville	MA	
Jaceir	Faccio	Hiannys	MA	
Beth	Strachan	Hingham	MA	
Henry	Darrell	Hingham	MA	
James	Earl	Hingham	MA	
Constance	Graham	Hingham	MA	
susan	jeffrey	hingham	MA	
Regina	Arch	Hinghaom	MA	
Ashley	Paradise	Hinsdale	MA	
Tim	Thibodeau	Hinsdale	MA	
Linda	Josephson	Hodson	MA	
Sarah	Comerford	Holbrook	MA	
Pamela	Giordano	Holbrook	MA	
Tracey	OBrien	Holbrook	MA	
Joanne	Mainiero	holbrook ma	MA	
melanie	johnson	holden	MA	
Jan	Klein	Holiston	MA	
Thomas	Kosinski	Holland	MA	
Linda	Arkow	Holliston	MA	
Joan	Clark	Holliston	MA	
Joanne	Cummings	Holliston	MA	
Sandra	Holdsworth	Holliston	MA	
Edward	Lemieux Jr	Holliston	MA	
Sally	Mallon	Holliston	MA	
Kathy	Bauer	Holyoke	MA	
Paul	Bebo	Holyoke	MA	
Donna	Champagne	Holyoke	MA	
Theresa	Dann	Holyoke	MA	
P.	Desroches	Holyoke	MA	
Joseph	Glackin	HOLYOKE	MA	
Tashina	Grass	Holyoke	MA	
Debra	Knightly	Holyoke	MA	
david j.	lafond	Holyoke	MA	
Jasmyne	Reynolds	HOLYOKE	MA	
Kelly	Rodriguez	Holyoke	MA	
Elizabeth	Veillette	Holyoke	MA	

Letter Signed by 69,549 Individuals

First Name	Last Name	City	State	Comment
Kathy	Chakoutis	Hopedale	MA	
Jo-Ellen	Franklin-Briggs	Hopedale	MA	
Julie	Guido	Hopedale	MA	
Amanda	Thomson	Hopedale	MA	
d	cohen	Hopkinton	MA	
Maureen	Curley	Hopkinton	MA	
Pamela	Dawson-Carhart	Hopkinton	MA	
Michelle	McGowan	Hopkinton	MA	
Suzanne	Shaps	Hopkinton	MA	
Caitlin	Smith	Hopkinton	MA	
Louise	Hillman	Housatonic	MA	
Susan	Montague	Housatonic	MA	
Dennis	Rogers	Hubbardston	MA	
Diana	Andrews	Hudson	MA	
Robert	Crowe	Hudson	MA	
suzanne	ladd	hudson	MA	
Linda	LeSage	Hudson	MA	
Barbara	Norton	Hudson	MA	
Loretta	Rossetti	Hudson	MA	
theresa	sonia	hudson	MA	
Michelle	Stoney	Hudson	MA	
Sherry	Weiland	Hudson	MA	
Nancy	Hoort	Hull	MA	
Stacy	Hortaridis	Hull	MA	
Pamela	Loring	Hull	MA	
Richard	Monarch	Hull	MA	
Mary	O	Hull	MA	
Lori	OHare	Hull	MA	
Lorraine	Busby	Huntington	MA	
Danielle	Cross	Huntington	MA	
Melissa	Peace	Hyannis	MA	
Fernanda	Valle	Hyannis	MA	
Donald	Di Russo	Hyde Park	MA	
carol	hartman	hyde park	MA	
Henry	Ducharme	Indian orchard	MA	
Carmen	Ricabal	Indian Orchard	MA	
ro	borlase	ipswich	MA	
Carolyn	Britt	Ipswich	MA	
Laura	Cuniff	Ipswich	MA	
Marah	Flemer	Ipswich	MA	
Priscilla	Herrington	Ipswich	MA	
April	MacPherson	Ipswich	MA	
Helen	Weatherall	Ipswich	MA	
Nina	Aronoff	Jamaica Plain	MA	
Nina	Aronoff	Jamaica Plain	MA	
R	B	Jamaica Plain	MA	

Letter Signed by 69,549 Individuals

First Name	Last Name	City	State	Comment
Susan	Canty	Jamaica Plain	MA	
Herman	Diaz	Jamaica Plain	MA	
Alexander	Epstein	Jamaica Plain	MA	
Melinda	Franceschini	Jamaica Plain	MA	
Caroline B.	Gakenheimer	Jamaica Plain	MA	
Ray	Iasiello	Jamaica Plain	MA	
Christina	Knapp	Jamaica Plain	MA	
Kathleen	Mireault	JAMAICA PLAIN	MA	
Margo	Pearce	Jamaica Plain	MA	
Carol	Thompson	Jamaica Plain	MA	
Dale	Wilson	Jamaica Plain	MA	
Laurie	Cole	Jefferson	MA	
SHERI	Caron	Kingston	MA	
Carrie	Dion	Kingston	MA	
faith	fleming	Kingston	MA	
Peter	Grover	Kingston	MA	
Elizabeth	MacFarlane	Kingston	MA	
Beverlee	McCourt	Kingston	MA	
Patricia	O'Connell	KINGSTON	MA	
Linda	Young	Kingston	MA	
Walter	Baranowski Jr.	Lakeville	MA	
Brian	Victurine	IAKEVILLE	MA	
Lisa	D'Ambrosio	Lancaster	MA	
Claudia	Ezinicki	Lancaster	MA	
Jeff	Messore	Lancaster	MA	
Phyllis	Tatten	Lancaster	MA	
Linda	bentz	Lanesboro	MA	
Leanne	Yinger	Lanesborough	MA	
Melissa	Gomez	Lawrence	MA	
Patricia	Palmieri	Lawrence	MA	
Marcus	Perez	Lawrence	MA	
Susan	Querze	Lawrence	MA	
Luis	Rivera	Lawrence	MA	
Colleen	Robert	Lawrence	MA	
Peter	Hofman	Lee	MA	
JoAnne	Larsen	Lee	MA	
JoAnne	Larsen	Lee	MA	
Kim	Lindsay	Lee	MA	
Rochelle	O'Gorman	LEE	MA	
Pamela	Levesque	Leeds	MA	
Jennifer	Gitschier	Leicester	MA	
Lisa	Mears	Lenox	MA	
Kathleen	Medina	Lenox	MA	
Jasmine	North	lenox	MA	
Louise	Posnick	Lenox	MA	
Gayle	Schechtman	Lenox	MA	

Letter Signed by 69,549 Individuals

First Name	Last Name	City	State	Comment
Cynthia	Brown	Leominster	MA	
Marcia	DeOliveira	Leominster	MA	
Melissa	Dorval	Leominster	MA	
David	Goldstein	LEOMINSTER	MA	
Lisa	Tibbetts	Leominster	MA	
Karen	Antroll	Leverett	MA	
Peggy	Feldman	Leverett	MA	
Maureen	Ippolito	Leverett	MA	
Andrew	Lenz	Leverett	MA	
Belinda	McDowell	Leverett	MA	
Caroline	Kern	lexington	MA	
Pranab	Banerjee	Lexington	MA	
Mary	Demaso	Lexington	MA	
Nicole	DeSimone	Lexington	MA	
John	Frey	Lexington	MA	
Barbara	Frishkopf	Lexington	MA	
john	hirtle	lexington	MA	
David	Holzman	Lexington	MA	
Jane	Luu	Lexington	MA	
Duane J.	Matthiesen	Lexington	MA	
Marianna	Popiel	Lexington	MA	
Alan	Shute	Lexington	MA	
Lozz	Starseed	Lexington	MA	
Lozz	Starseed	Lexington	MA	
Alex	Tsouvalas	Lexington	MA	
Kathleen	Vandiver	Lexington	MA	
Tanya	Vudler Casale	Lexington	MA	
Leda	Zimmerman	Lexington	MA	
Linda	Schechterle	Leyden	MA	
Amy	St. Clair	Leyden	MA	
t	king	lincoln	MA	
John	Lynch	Lincoln	MA	
Karen	Maguire	Lincoln	MA	
Maureen	Malin	Lincoln	MA	
Diana	Neiley	Lincoln	MA	
Joan	Rubin	Lincoln	MA	
JM	Cantino	Littleton	MA	
Ann	Eastman	Littleton	MA	
Barbara	MacDougall	Littleton	MA	
Catherne	Rokaw	Littleton	MA	
Barbara	Sperazzo	Littleton	MA	
Stacey	Sweet	Littleton	MA	
Christopher	Bentley	Littleton MA	MA	
Ruth	Carlson	Longmeadow	MA	
Oliver	Deex	Longmeadow	MA	
Donalyn	Gross	Longmeadow	MA	

Letter Signed by 69,549 Individuals

First Name	Last Name	City	State	Comment
Madeline	Loder	Longmeadow	MA	
Alyssa Joy	Lunghi	Longmeadow	MA	
Karen Ruth	McCarthy	Longmeadow	MA	
Sheila	Miller	Longmeadow	MA	
Patricia	Thompson	Longmeadow	MA	
Pamela	Auger	Lowell	MA	
Emma	Brooks	Lowell	MA	
Alice	Climent	Lowell	MA	
Alice	Dawson	Lowell	MA	
Ryan	Hammond	Lowell	MA	
Kim	Hyder	Lowell	MA	
maureen	joubert	Lowell	MA	
Lisa	Legatos	Lowell	MA	
marian	martineau	lowell	MA	
Melissa	Nolte	Lowell	MA	
David	Paquette	lowell	MA	
Susan	Rapillo	Lowell	MA	
Pedro	Rodriguez	Lowell	MA	
Patricia	Sylvester	Lowell	MA	
rachel	Van Dinter	lowell	MA	
Rachel	Vandinter	Lowell	MA	
Cheryl	White	Lowell	MA	
Maria	Espinola	Lowell mass	MA	
Andrea	Ferguson	Ludlow	MA	
Anita	Goncalves	LUDLOW	MA	
Catie	Kupiec	Ludlow	MA	
Michelle	Ward	Ludwig	MA	
Lisa	Bobka	Lunenburg	MA	
Maria	Bansfield	Lynn	MA	
Diana	Brady	Lynn	MA	
Elizabeth	Canning	Lynn	MA	
Jess	Chin	Lynn	MA	
Kelly	Condon	Lynn	MA	
Nikki	Doukas	Lynn	MA	
Jacqueline	Espinal	Lynn	MA	
georgia	greenq	lynn	MA	
Ann Marie	Lahaie	Lynn	MA	
Laurence	Letarte	Lynn	MA	
Maryann	Mills	Lynn	MA	
holly	Moloney	lynn	MA	
Judith	Olson	Lynn	MA	
Cheryl	Rutherford	Lynn	MA	
Dennis	Thompson	Lynn	MA	
Jane	Tomaselli	Lynn	MA	
Rhonda	Wozniak	LYNN	MA	
Kim	Zwicker	Lynn	MA	

Letter Signed by 69,549 Individuals

First Name	Last Name	City	State	Comment
David	Arteaga	malden	MA	
Michelle	Corbett	Malden	MA	
Sarah	Jennette	Malden	MA	
Lavon	Morse-Harris	malden	MA	
Michael	Nichols	Malden	MA	
Kari	Percival	Malden	MA	
Jeanne	Roy	Malden	MA	
sandra	schieferl	manchester	MA	
Martha	Wales	Manchester	MA	
Kathryn	Mcnally	Mansfield	MA	
Donna	White	Mansfield	MA	
Annerose	Albus	Marblehead	MA	
Constance	Almy	Marblehead	MA	
Sandra	Cross	Marblehead	MA	
Debra	Larkin	Marblehead	MA	
Jennifer	Meshna	Marblehead	MA	
Augustin	Parker	Marblehead	MA	
Jacob	Pendlbury	MARBLEHEAD	MA	
Jacob	Pendlebury	Marblehead	MA	
Patricia	Rocker	Marblehead	MA	
Karen	Thrasher	Marblehead	MA	
sandra	winter	Marblehead	MA	
Andrea	Zeren	Marblehead	MA	
David W.	Briggs	Marion	MA	
Gail	Cooper	Marlboro	MA	
L	Freitas	Marlboro	MA	
Lisa	G	Marlboro	MA	
Mary	Ptak	Marlboro	MA	
Jean	Sim	MARLBORO	MA	
Veronica	Figueiredo	Marlborough	MA	
Susan	Graham	Marlborough	MA	
Leona	Johnson	Marlborough	MA	
Chris	Mahan	Marlborough	MA	
Marna	Rusher	Marlborough	MA	
Kris	Sagar	Marlborough	MA	
Donna	Scalcione	Marlborough	MA	
Gail	Williams	Marlborough	MA	
James	Gifford	Marshfield	MA	
Barbara	Maloit	Marshfield	MA	
Gregory	Sanchez	Marshfield	MA	
Gregory	Sanchez	Marshfield	MA	
Maureen	Manns	Marshfield hills	MA	
Nanette	Schieron	Marshfield Hills	MA	
donald	hedderig	marstons mills	MA	
Nancy	Vanderhoeven	Marstons Mills	MA	
So	Allen	Mashpee	MA	

Letter Signed by 69,549 Individuals

First Name	Last Name	City	State	Comment
Nils	Bockmann	Mashpee	MA	
Peggy	Brawley	Mashpee	MA	
Tara	Galvin	MASHPEE	MA	
Jane	Jackimowicz	Mashpee	MA	
jessica	kelly	mashpee	MA	
Douglas	Roberson	Mashpee	MA	
Doug	Robinson	Mashpee	MA	
Jacque	Therrien	Mashpee	MA	
Jennifer	Larsson	Mattapoisett	MA	
Karina	Assiter	Maynard	MA	
Leslie	Lindsay	MAYNARD	MA	
carol	prost	maynard	MA	
carol	prost	Maynard	MA	
Beth	Arndtsen	Medfield	MA	
JANET	MCCRACKEN	MEDFIELD	MA	
Stephanie	Miner	Medfield	MA	
Maryann	Aberg	Medford	MA	
Lisa	Bouley	Medford	MA	
Elizabeth	Chiribi	Medford	MA	
Kathy	Coronella	Medford	MA	
Jeanne	Flynn	Medford	MA	
Kara	Gallant	Medford	MA	
Barry	Kesselman	Medford	MA	
teti	kourafalos	medford	MA	
Leslie	Kramer	Medford	MA	
Katie	Lane	Medford	MA	
Donna	Maglio	Medford	MA	
Michael	Morico	Medford	MA	
Deirdre	Morris	Medford	MA	
Joan	O'Hare	Medford	MA	
Gina	Paone	Medford	MA	
Wendi	Quest	Medford	MA	
Michael	Raponi	Medford	MA	
Ginny	Rogers	Medford	MA	
Mara	Sansevero	Medford	MA	
Heidi	Winter	Medford	MA	
Sharon	Wright	Medford	MA	
Jill	Wroten	Medford	MA	
mary ellen	alicandro	medway	MA	
KATHY	CLARK	Medway	MA	
Mihail	Bancu	Melrose	MA	
Roy	Barrows	Melrose	MA	
Joan	DeLena	Melrose	MA	
Art	Dowell	Melrose	MA	
Bella	Federico	Melrose	MA	
Sharon	Rinaldi	Melrose	MA	

Letter Signed by 69,549 Individuals

First Name	Last Name	City	State	Comment
Bianca	Scimemi	Melrose	MA	
Jon	Stanton	Melrose	MA	
Anna	Stein	Melrose	MA	
Gail	Taibbi	MELROSE	MA	
Betsy	Mattuchio	Melrose	MA	
Sarah	King	Mendon	MA	
Anne	Mazar	Mendon	MA	
Jacob	Kruschwitz	Merrimac	MA	
Mara	More	Merrimac	MA	
Bettie	Paradis	Merrimac	MA	
Ann	Sturdivant	Merrimac	MA	
Suzanne	Zilembo	Merrimac	MA	
Sonia	Bagdoian	Methuen	MA	
Deb	Bergeron	Methuen	MA	
Nichole	Brock	Methuen	MA	
Brian	coppola	Methuen	MA	
Jane	Cubelli	Methuen	MA	
Steve	Debs	Methuen	MA	
Brittany	Haddad	Methuen	MA	
Jude	Jennings	Methuen	MA	
Ketsy	Montanez	Methuen	MA	
Debbie	Naylor	Methuen	MA	
Jill	Porreca	Methuen	MA	
Pilar	Quintana	Methuen	MA	
Lisa	Saad	Methuen	MA	
Carol	Spooner	Methuen	MA	
Kelly	Sullivan	Methuen	MA	
kathy	wunderlich	Methuen	MA	
Nikki	andrews	Middleboro	MA	
joline	scriven	Middleboro	MA	
Francine	Traniello	Middleboro	MA	
Francine	Traniello	Middleboro	MA	
Francine	Traniello	Middleboro	MA	
Francine	Traniello	Middleboro	MA	
Michael	Zimmermann	Middleboro	MA	
Noreen	Suriner	Middlefield	MA	
Barbara	Haynes	middleton	MA	
Geri	Sarno	Middleton	MA	
Marsha	Squibb	Middleton	MA	
Tasha	White	Middleton	MA	
Emily	Bailey	Milford	MA	
Deb	Chase	Milford	MA	
Alexia	Coolidge	Milford	MA	
Kalyn	Cornelius	MILFORD	MA	
Lynn	Jewett	Milford	MA	
heather	lee	milford	MA	

Letter Signed by 69,549 Individuals

First Name	Last Name	City	State	Comment
Christina	Legare	Milford	MA	
Maria	Mongiati	Milford	MA	
Donna	Parente	Milford	MA	
Jean	Phillips-Calapai	Milford	MA	
Katie	Pisani	Milford	MA	
Jennifer	Dubois	Millbury	MA	
Mike	McCool	Millbury	MA	
Carol-Ann	Dearnaley	Millers Falls	MA	
Carol-Ann	Dearnaley	Millers Falls	MA	
Marianne	Connolly	Millis	MA	
HEIDI	WALLER	MILLIS	MA	
Karen	Hadley	Millville	MA	
June	Smith	Millville	MA	
g	donabed	milton	MA	
Cynthia	Haigh	Milton	MA	
Richard	Lipton	Milton	MA	
julie	mearn	Milton	MA	
PAMELA J.	SMITH	Milton	MA	
Tammy	Cieslak	Monson	MA	
Heather	Howe	Monson	MA	
Sherron	Nye	Monson	MA	
Walt	Burnham	Montague	MA	
Barry	De Jasu	Montague	MA	
Dave	Gladstone	Montague	MA	
Mark	Normantowicz	Montgomery	MA	
C	Gargiulo	N CHELMSFORD	MA	
I.	J.	N. Adams	MA	
don	sweitzer	N. Attleboro	MA	
Diane	Saunders	N. Easton	MA	
Charleen	Strelke	N. Easton	MA	
Maria	Peterson	Nahant	MA	
Patricia	Arakawa	Nantucket	MA	
Diane	Coombs	Nantucket	MA	
Kristina	Dagesse	Nantucket	MA	
Jill	Evarts	Nantucket	MA	
Alan	Forster	NANTUCKET	MA	
colleen	kinney	nantucket	MA	
Grace	Noyes	Nantucket	MA	
Myrna	Welton	Nantucket	MA	
Sarah	Bedell	Natick	MA	
Eve	Costarelli	Natick	MA	
John	Cox	Natick	MA	
Janet	Hellweg	Natick	MA	
Antonetta S	Khoury	Natick	MA	
Nancy	Rooney	Natick	MA	
Sybil	Schlesinger	Natick	MA	

Letter Signed by 69,549 Individuals

First Name	Last Name	City	State	Comment
Karen	Sullivan	Natick	MA	
Edith	Wolfson	Natick	MA	
Beth	Bandes	Needham	MA	
valerie	clark	Needham	MA	
Julie	D'Addieco	Needham	MA	
joanne	Dee	Needham	MA	
Randy	Hammer	Needham	MA	
Katy	Landolfi	Needham	MA	
d	m	needham	MA	
Mary	Meany	Needham	MA	
Trina	Novak	Needham	MA	
Jonathan	Tholl	Needham	MA	
Richard	Marshall	Needham Heights	MA	
Rochelle	Albee	New Bedford	MA	
Pamela	Almeida	New Bedford	MA	
Jacquie	Ashley	New Bedford	MA	
Ameke	Baptiste	New Bedford	MA	
vidalia	barbosa	new bedford	MA	
Dorothy	Boucher	New Bedford	MA	
Norelys	Cabral	New Bedford	MA	
mary e.	carter	NEW BEDFORD	MA	
Misty	Costa	New Bedford	MA	
michael	dillon	New Bedford	MA	
Terry	Morris	New Bedford	MA	
Laura	Rich	New Bedford	MA	
James	Robitaille	NEW BEDFORD	MA	
Stacy	Strickland	New Bedford	MA	
Raven	Tetreault	New Bedford	MA	
Patricia	Benjamin	New Braintree	MA	
L. J.	Lanfranchi	New Braintree	MA	
Patricia	Nordberg	New Braintree	MA	
helen	liveten	new ma	MA	
Tammy	Moniz	Newbedford	MA	
Kathleen	Small	Newbury	MA	
charles	card	Newburyport	MA	
Diane	Chatigny	Newburyport	MA	
Catherine	Fedorsky	Newburyport	MA	
James	Goodhart	Newburyport	MA	
Nina	Guerrera	Newburyport	MA	
Lara	Henderson	Newburyport	MA	
Peg	Herlihy	Newburyport	MA	
Beverly	MacBurnie	Newburyport	MA	
Patricia	Mele	Newburyport	MA	
LORIANNE	VIGLIONE-ROSE	NEWBURYPORT	MA	
D	Adams	Newton	MA	

Letter Signed by 69,549 Individuals

First Name	Last Name	City	State	Comment
Shola	Charles	Newton	MA	
Pam	Cornwell	Newton	MA	
Michelle	Duddy	Newton	MA	
Cedric	Engrand	Newton	MA	
geraldyn	horton	Newton	MA	
Roanne	Oranch	Newton	MA	
Jennifer	Rubin	Newton	MA	
Susaan	Straus	Newton	MA	
Barbara	Wong	Newton	MA	
Nancy	Ferguson	Newton Highlands	MA	
claire	nivola	newton highlands	MA	
Linda	Knowles	Newton Upper Falls	MA	
Jackson	Stewart	Newton Upper Falls	MA	
Idaliz	santos	Newtonville	MA	
Kerstin	Louw	No Attleboro	MA	
L	Trotier	No Brookfield	MA	
cathy	staniunas	noethboro	MA	
gabriella	star	nope	MA	
Rosemary	Bernier	NORFOLK	MA	
Colleen	OLoughlin	Norfolk	MA	
Jennifer	Salhus	Norfolk	MA	
Kimberly	Horsfall	North Adams	MA	
martin	zalud	north adams	MA	
Johanna	Atwood	NORTH ANDOVER	MA	
Danielle	Miele	North Andover	MA	
Luis	Nieves	North andover	MA	
Janice	Sawin	North Andover	MA	
Judy	Walker	NORTH ANDOVER	MA	
Ellen	Farmer	North Attleboro	MA	
monja	lacasse	north attleboro	MA	
Meghan	McGowan	North Attleboro	MA	
julie	norris	north attleboro	MA	
Laurie	Richardson	North Attleboro	MA	
Charles	Walsh	North Attleboro	MA	
Shannon	Lee	North Billerica	MA	

Letter Signed by 69,549 Individuals

First Name	Last Name	City	State	Comment
Sarah	Gray	North Chelmsford	MA	
Mara	Wiley	North Dartmouth	MA	
Jennifer	Burak	North Dighton	MA	
Robert	Cserr	North Dighton	MA	
aimee	mendes	North Easton	MA	
Charleen	Strelke	North Easton	MA	
Amy	Barry	North reading	MA	
Casey	Cochran	North Reading	MA	
Jean	Mcelreath	North Uxbridge	MA	
Dorothy	Anderson	North Weymouth	MA	
David	Ball	Northampton	MA	
Tanya	Bart	Northampton	MA	
perry	carter	northampton	MA	
marilyn	clare	northampton	MA	
Larri	Cochran	Northampton	MA	
John	Cohen	Northampton	MA	
Sara	Elkins	NORTHAMPTON	MA	
Lisa	Gibbs	Northampton	MA	
Amy	Henry	Northampton	MA	
Virginia	Jastromb	Northampton	MA	
William	Jastromb	northampton	MA	
Carolyn	Kohn	Northampton	MA	
Jennifer	Kotfila	Northampton	MA	
Dan	Krauss	Northampton	MA	
Rona	Leventhal	Northampton	MA	
Jeff	Sturm	Northampton	MA	
Holly	Taylor	Northampton	MA	
madeline	dragone	northboro	MA	
Llanda	Richardson	Northboro	MA	
GIB	Chase	Northborough	MA	
cathy	staniunas	Northborough	MA	
susan storlazzi	torpey	northborough	MA	
James	Vander Poel	Northborough	MA	
Harriet	Forman	Northbridge	MA	
Lori	Gannon	Northbridge	MA	
Carrir	Willette	Northbridge	MA	
john	cevasco	Northfield	MA	
Christine	Horn	Northfield	MA	
Lori	Blye	Norton	MA	
Kelley	Cooksey	Norton	MA	
Suzanne	Dau	Norton	MA	
Judith	De Veau	Norton	MA	

Letter Signed by 69,549 Individuals

First Name	Last Name	City	State	Comment
Tara	De Veau	Norton	MA	
Ruth	Huyler	Norton	MA	
Erika	Morin	Norton	MA	
M Kent	Proctor	Norton	MA	
Elizabeth	Silva	Norton	MA	
Chuck	Thomas	Norton	MA	
Debra	White	Norton	MA	
Karen	Morena	Norwell	MA	
Thomas	Sheehan	Norwell	MA	
Rachel	Wollam	Norwell	MA	
Dana	Craig	Norwood	MA	
deborah	devine	norwood	MA	
Sharon	Flanagan	Norwood	MA	
Kathryn	Klinz	Norwood	MA	
Jennifer	Storm	Norwood	MA	
Namiko	Hart	Oak Bluffs	MA	
Pamela	Logan	Onset	MA	
Michael	Ruocco	Orange	MA	
Dianne	Gove	Orleans	MA	
V	Gul	Orleans	MA	
Linda	MILLER	Orleans	MA	
Suzanne	Phillips	Orleans	MA	
Felicia	Copeland	Osterville	MA	
Gail	Martis	Osterville	MA	
Thomas	Carroll	Oxford	MA	
Rebecca	Powell	Oxford	MA	
Cheryl	Swift	Oxford	MA	
Laura	Zoldak	OXFORD	MA	
Heidi	Bara	Palmer	MA	
Linda	Giza	Palmer	MA	
Stephanie	Roy	Paxton	MA	
Ellen	Callahan	Peabody	MA	
Marshall	Carpenter	Peabody	MA	
barbara	finn	Peabody	MA	
Miranda	Kough	Peabody	MA	
Gail	Richmond	Peabody	MA	
Marjorie	Short	Peabody	MA	
Marjorie	Short	Peabody	MA	
Gale	Lord	Peabury	MA	
Marion W.	CopeLand	Pelham	MA	
Lorna	Kepes	Pelham	MA	
Jodi	Rodar	Pelham	MA	
Sandra	Jackson	Pembroke	MA	
Yvonne	Kalow	Pembroke	MA	
Maureen	Moran	Pembroke	MA	
Kristina	Quigley	PEMBROKE	MA	

Letter Signed by 69,549 Individuals

First Name	Last Name	City	State	Comment
Lorraine	Sears	Pembroke	MA	
Cheryl	Wilkinson	Pembroke	MA	
victoria	coleman	pepperell	MA	
Laura	Lawrence	Pepperell	MA	
Nancy	McRae	Pepperell	MA	
Lauren	Murray	PEPPERELL	MA	
Robert	Clark	Petersham	MA	
Terry	Carlo	PITTSFIELD	MA	
naomi	dowd	Pittsfield	MA	
edna	dugas	pittsfield	MA	
Constance	Flynn	Pittsfield	MA	
Dianne	Fruet	Pittsfield	MA	
John	lavarone	Pittsfield	MA	
Sarah	Lais	Pittsfield	MA	
Rachel	Lane	Pittsfield	MA	
John	LaRochelle	Pittsfield	MA	
bruce	macdonald	Pittsfield	MA	
Lourdes	Mannise	Pittsfield	MA	
Anna	Pettus	pittsfield	MA	
Scott	Plantier	PITTSFIELD	MA	
J. David	Pope	Pittsfield	MA	
Randy	Rollins	Pittsfield	MA	
Christine	Romano	Pittsfield	MA	
medard	spencer	pittsfield	MA	
MREDARD	SPENCER	PITTSFIELD	MA	
Jordan	Stone	Pittsfield	MA	
Carolyn	Villanova	Pittsfield	MA	
debbie	wells	pittsfield	MA	
todd	atkins	plainville	MA	
Wayne	Cohen	Plainville	MA	
Leslie	Garcia	PLAINVILLE	MA	
Diane	West	Plainville	MA	
nanci	bucchianeri	Plymouth	MA	
Joyce	Finnegan	Plymouth	MA	
Lauren	Flattery	Plymouth	MA	
Claire	Goldthwaite	Plymouth	MA	
Jeanne	Hunter-McCartin	Plymouth	MA	
janice	kelley	plymouth	MA	
Richard	Kelly	Plymouth	MA	
Jacqueline	Murtha	Plymouth	MA	
Charlene	Puglia	Plymouth	MA	
jeanne	quinn	plymouth	MA	
William	Vickstrom	Plymouth	MA	
Gail	Wheeler	Plymouth	MA	
Nancy	Young	Plymouth	MA	
Lorraine	Young	Pocasset	MA	

Letter Signed by 69,549 Individuals

First Name	Last Name	City	State	Comment
Marianne	Clements	Provincetown	MA	
john	eder	PROVINCETOWN	MA	
Donna	Everstz	PROVINCETOWN	MA	
Mo	Kafka	Provincetown	MA	
Richard	Kaminski	Provincetown	MA	
Nancy	Lockwood	Provincetown	MA	
Craig	Anderson	QUINCY	MA	
charlotte	brody	quincy	MA	
Eugene	Brusin	Quincy	MA	
Carla	Buckner	Quincy	MA	
Lydia	Chow	Quincy	MA	
Linda	Conefrey	Quincy	MA	
Jackie	DALLESSANDRO	QUINCY	MA	
Tracy	Doherty	Quincy	MA	
Debra	Doucette	Quincy	MA	
Bonnie	Gorman	Quincy	MA	
harriet	hutchinson	quincy	MA	
Maureen	Kelly	Quincy	MA	
Emilio	Knox	Quincy	MA	
Kathleen	Lewis	Quincy	MA	
Gael	Marconi	Quincy	MA	
Eileen	McNamara	QUINCY	MA	
Frances	Milne	Quincy	MA	
Eamonn	Odonnelly	Quincy	MA	
Rosanne	O'Hare	Quincy	MA	
Albert	Tahhan	Quincy	MA	
Ashley	Davis	RANDOLPH	MA	
Heather	McMahon	Randolph	MA	
Julie	Johnson	Raynham	MA	
Janet	MacCausland	Raynham	MA	
Stephen	Silva	Raynham	MA	
Bernadette	Arboleda	Reading	MA	
Loretta	Beaird	Reading	MA	
Michael	DiMare	Reading	MA	
Angela	Dirocco	Reading	MA	
Shannon	Donovan	READING	MA	
Betty	Geist	Reading	MA	
Robert	Hamblin	Reading	MA	
Helena	Johnson	Reading	MA	
Joseph	Lupi	Reading	MA	
Nancy	Nolan	Reading	MA	
Adam	Stuart	Reading	MA	
Cindy	Geruso	Rehoboth	MA	
Gail	Vidito	Rehooth	MA	

Letter Signed by 69,549 Individuals

First Name	Last Name	City	State	Comment
Romilda	Bazanella	Revere	MA	
Jean	Berman	Revere	MA	
Michelle Ann	Calnan	REVERE	MA	
Vera	Cieri	Revere	MA	
Diane	Dillon	Revere	MA	
June	Haggar	REVERE	MA	
Susan	Lejnar	Revere	MA	
Gail	Maloney	Revere	MA	
Ally	Matteodo	Revere	MA	
Lola	McGovern	Revere	MA	
Cheryl	Odoardi	Revere	MA	
Michelle	Regnetta	Revere	MA	
Linda	Spicer	Revere	MA	
Gary	Thaler	Revere	MA	
Gary	Thaler	Revere	MA	
alla	Tsybulskaya	Revere	MA	
Barry	Sternlieb	Richmond	MA	
Laurie	Norrman	Rochdale	MA	
Linda	Ennis	Rockland	MA	
Kelley	LeCain	Rockland	MA	
Coleen	Gannon	Rockport	MA	
Sandra	Lee	Rockport	MA	
linda	plante	Rockport	MA	
Carol	Salzman	Rockport	MA	
Robin	Schwarz	Rockport	MA	
David	Wise	Rockport	MA	
Susan	Caloggero	roslindale	MA	
kathleen	conroy	ROSLINDALE	MA	
joe	faser	roslindale	MA	
Irene	Foley	Roslindale	MA	
Lorraine	Gray	Roslindale	MA	
nancy	leask	roslindale	MA	
chris	mandell	ROSLINDALE	MA	
Elizabeth	Reed	Roslindale	MA	
Raphael	Sulkovitz	ROSLINDALE	MA	
Suzanne	Young	Roslindale	MA	
Loretta	Dionne	Rowe	MA	
Jeffrey	Cohen	Rowley	MA	
Jerald	Dupree	Rowley	MA	
n	Edwards	Rowley	MA	
Melissa	Milligan	Rowley	MA	
Danby	whitmore	Rowley	MA	
Giseli	Perez-Araujo	Roxbury	MA	
Deb	Chase	Russell	MA	
Kathleen	Capone	Rutland	MA	
Charlene	Griffin	Rutland	MA	

Letter Signed by 69,549 Individuals

First Name	Last Name	City	State	Comment
Cassandra	Rodriguez	RUTLAND	MA	
Heather	Selah	Rutland	MA	
Anthony	Williams	Rutland	MA	
Eleanor	Gallo	SAGAMORE	MA	
Karen	Douglas	Sagamore beach	MA	
Marie	Abramo	Salem	MA	
Eric	Bjornson	Salem	MA	
Jane	Bozek	Salem	MA	
Gifford	Campbell	Salem	MA	
Laurie	Denis	Salem	MA	
Kristine	Doll	Salem	MA	
Brad	Fredriksen	Salem	MA	
Olympia	Glenn-Scola	Salem	MA	
Saul	Heller	Salem	MA	
Nicole	Lambert	Salem	MA	
Catherine	Mageau	Salem	MA	
stephanie	marco	salem	MA	
Michael	Marsille	Salem	MA	
Robin	Scott	Salem	MA	
Laurie	stathopoulos	Salem	MA	
charles	Walsh	Salem	MA	
Chris	Allen	Salisbury	MA	
Jodi	Bandola	Salisbury	MA	
Scott	Valenti	Salisbury	MA	
Carol	Haley	Sandwich	MA	
Janet	Mogilnicki	Sandwich	MA	
Derek	Stolp	Sandwich	MA	
mark	barras	saugus	MA	
Kym	Coogan	Saugus	MA	
Virginia	Howard	Saugus	MA	
Christine	LaGrassa	Saugus	MA	
David	Nagle	Saugus	MA	
Christina	Paulo	Saugus	MA	
DAVID	BECKER	SCITUATE	MA	
Nilah M.	MacDonald	Scituate	MA	
Kathleen	Palimeri	Scituate	MA	
Pam	Withee	Scituate	MA	
Walt	Luerken	Seekonk	MA	
Marcia	Bloom	Sharon	MA	
Gwen	Hoffman	Sharon	MA	
Elana	Katz rose	Sharon	MA	
Emily	Lupatkin	Sharon	MA	
Edward	Rubin	SHARON	MA	
Deb	Stringham	Sharon	MA	
Doug	Macdonald	Sheffield	MA	

Letter Signed by 69,549 Individuals

First Name	Last Name	City	State	Comment
fred	pomerantz	sheffield	MA	
Mary Elizabeth	Kearney	Shelburne	MA	
patricia	butterfield	shelburne falls	MA	
Amy	McCoy	Shelburne Falls	MA	
Alice	Cheang	Sherborn	MA	
Susan	Dorsry	shirley	MA	
Libby	Haycock	Shirley	MA	
Ann	Kelly	Shrewsbury	MA	
David G.	Laramie	Shrewsbury	MA	
Harold & Rebecca &	Richardson	Shrewsbury	MA	
Tammy	Santy	Shrewsbury	MA	
Cheryl	Victor	Shrewsbury	MA	
Gail	Fleischaker	Shutesbury	MA	
Helen	Pendleton	Simerville	MA	
Chris	Clougherty	So Boston	MA	
Laurie	Robertson-Lorant	So. Dartmouth	MA	
Diane	Dahlstrom	Somerset	MA	
Amy	Agigian	Somerville	MA	
Yane	Arana	Somerville	MA	
Resa	Blatman	Somerville	MA	
Priscilla	Chew	Somerville	MA	
Andrea	Chitouras	Somerville	MA	
Caroline	Darst	Somerville	MA	
Rachel	Distler	Somerville	MA	
Jodie	Dow	Somerville	MA	
Robert	Dulgarian	Somerville	MA	
Stephanie	Faucette	Somerville	MA	
Loretta	Franklin	Somerville	MA	
Sarah	Ganzhorn	Somerville	MA	
Claudia	Grasso	Somerville	MA	
Heather	Grunwald	Somerville	MA	
Christine	Guelpa	Somerville	MA	
Anne	Johnson	Somerville	MA	
Richard	Judge	Somerville	MA	
Thomas A.	King	Somerville	MA	
Shariann	Lewitt	Somerville	MA	
Stamena	Mincheva	Somerville	MA	
Julia	Petipas	Somerville	MA	
Susan	Rice	Somerville	MA	
Holly	Schroeder	SOMERVILLE	MA	
Tanya	Schuman	Somerville	MA	
Ana Iara	Soares	Somerville	MA	
Robert	Summers	Somerville	MA	
carla	Vieira	Somerville	MA	
Sarah	Villa	Somerville	MA	

Letter Signed by 69,549 Individuals

First Name	Last Name	City	State	Comment
Catherine	Cunningham	South Boston	MA	
		SOUTH		
jack	Longo	CHATHAM	MA	
Charlotte	Klein	South Easton	MA	
Howard	Cezar	South Egremont	MA	
timothy	gruppi	south grafton	MA	
Alice	Brainard	South hadley	MA	
Suzanne	Cordes	South Hadley	MA	
Damaris	Hernandez	South Hadley	MA	
Rosemary	Hewett	South Hamilton	MA	
Sue	Savarese	South Hamilton	MA	
Scott	Ferguson	South Walpole	MA	
Bryan	Anthony	South Weymouth	MA	
Lisa	Pellegrino	South Weymouth	MA	
Kellie-Marie	Adams	South Yarmouth	MA	
		SOUTH		
Mary	Dirac	YARMOUTH	MA	
		SOUTH		
Ruth	Litton	YARMOUTH	MA	
Christine	King	Southampton	MA	
Jane	Seidlitz	Southampton	MA	
Karen	Vayda	Southampton	MA	
Marilyn	Fleetwood	Southborough	MA	
Amy	Haseotes	Southborough	MA	
Eileen	Prefontaine	Southborough	MA	
linda	plouffe	SOUTHBRIDGE	MA	
Jennifer	Bixby	southwick	MA	
Chelsea	Goforth	Southwick	MA	
rose	granaudo	Southwick	MA	
Arlene	Bonneau	Spencer	MA	
Marie	Waskevich	Spencer	MA	
Susan	Goulet	Spfld.	MA	
Ksren	Bernier	Springfield	MA	
michaelann	bewsee	SPRINGFIELD	MA	
Jamie	Burby	Springfield	MA	
Ricardo	Funch	Springfield	MA	
Nitaya	Hansen-Fecteau	Springfield	MA	
Melanie	Hill	Springfield	MA	
Louise	Houle	Springfield	MA	
Darren	Jacobs	Springfield	MA	
John	Kosiorek	Springfield	MA	
Darlene	Lakota	Springfield	MA	

Letter Signed by 69,549 Individuals

First Name	Last Name	City	State	Comment
Roxanne	Langevine	Springfield	MA	
Leslie	Macaulay	Springfield	MA	
Ken	McKay	Springfield	MA	
Andrew	Oxman	Springfield	MA	
Margie	Ramos	Springfield	MA	
Marilyn	Ramos	Springfield	MA	
Christine	Roane	SPRINGFIELD	MA	
Iris	Roman	Springfield	MA	
Sheila	Viktorchik	Springfield	MA	
Karen	Bratty	Springfueld	MA	
Sally	Geisel	Sprngfield	MA	
Jeanlynn	Howard	Sterling	MA	
Elaine	Irwin	Sterling	MA	
Christine	Mariano	Sterling	MA	
Elizabeth	Salo	Sterling	MA	
Teresa	Zaccaria	Stockbridgee	MA	
Hal	Harder	Stoneham	MA	
Paul	Henry	Stoneham	MA	
Kimberly	Hutchins	Stoneham	MA	
Stephen	La Serra	Stoneham	MA	
Carol	Lindenmuth	Stoneham	MA	
Janet	MacDonald	Stoneham	MA	
Anne	Nonis	Stoneham	MA	
anne	nonis	stoneham	MA	
Geraldine	Perry	Stoneham	MA	
Rosemary	amadeo	STOUGHTON	MA	
Jacquelyn	Davis	Stoughton	MA	
Kimberly	Getchell	STOUGHTON	MA	
Rick	GUREGHIAN	Stoughton	MA	
Ardis	Johnston	Stoughton	MA	
R	L	Stoughton	MA	
Colleen	Russell	Stoughton	MA	
Nancy	Woolley	Stoughton	MA	
Robert	Console	Stow	MA	
Judy	Faust	Stow	MA	
Les	Kriebel	Stow	MA	
Susan	Willard	Stow	MA	
Donna	Englander	Sturbridge	MA	
Cheryl	Wylie	sturbridge	MA	
TG	Baker	Sudbury	MA	
Kathleen	Bean	Sudbury	MA	
Iraida	Capaccio	Sudbury	MA	
amy	cooper	Sudbury	MA	
kate	grater	Sudbury	MA	
donna	johnson	sudbury	MA	
Teresia	LaFleur	Sudbury	MA	

Letter Signed by 69,549 Individuals

First Name	Last Name	City	State	Comment
Marge	Peppercorn	Sudbury	MA	
Shane	OShea	Sutton	MA	
Martha	Agnew	Swampscott	MA	
renata	baziliauskas	swampscott	MA	
Lynn	Biddle	Swampscott	MA	
Rachelle	Goldberg	Swampscott	MA	
Christine	Madigan	Swampscott	MA	
Carol	Makris	Swampscott	MA	
Judi	Weiner	SWAMPSCOTT	MA	
Michael)	Carolla	Swansea	MA	
Christina	Silva	Swansea	MA	
Carol	Turton	Swansea	MA	
Mary	Gasper	Taunton	MA	
Elizabeth	Masiello	Taunton	MA	
Jayne	Miller	Taunton	MA	
Kelley	O'BRIEN	Taunton	MA	
Cindy	Pina	Taunton	MA	
Brenda	Robert	Taunton	MA	
Christine	Travers	Taunton	MA	
Jeanne	Tweedy	Taunton	MA	
Linda	Waine	Taunton	MA	
John	Byland	Teaticket	MA	
Annie	Hutchins	Teaticket	MA	
Arlene	Devlin	Templeton	MA	
Carol	Demetrio	TEWKSBURY	MA	
Rachel	Henba	Tewksbury	MA	
Alfred	Mancini	Tewksbury	MA	
Bethanie	Petitpas	Tewksbury	MA	
danuta	radko	tewksbury	MA	
jennifer	santos	Tewksbury	MA	
Craig	Stimmel	Tewksbury	MA	
Jil	Matrisciano	Tisbury	MA	
Billie	Sullivan	Tisbury	MA	
Homer	Rogers	Tolland	MA	
Rose	Boghos	Topsfield	MA	
Susan	Gruber	Topsfield	MA	
Elaine	Robson	Topsfield	MA	
Sharon	Taylor	Topsfield	MA	
Niles	Busler	Townsend	MA	
Trude	Witham	Townsend	MA	
Jane	Sockey	Tyngsboro	MA	
Dianne	MacDonald	Tyngsborough	MA	
Joey	Johnson	Underhill	MA	
Audie	Quick	UPTON	MA	
Jean	Hackathorn	Uxbridge	MA	
Cherri	Heart	UXBRIDGE	MA	

Letter Signed by 69,549 Individuals

First Name	Last Name	City	State	Comment
Jennifer	Brown	Vineyard Haven	MA	
Sarah L.	Delaney	Vineyard Haven	MA	
Jill	Rosenkranz	Vineyard Haven	MA	
Chris	Landwer	W Newbury	MA	
Eve	Curtis	Waban	MA	
Cathi	Gilmore	Waban	MA	
Stephanie	Stevens	Waban	MA	
Deborah	Delisle	Wakefield	MA	
Gina	Johansen	Wakefield	MA	
Jamie	Kemp	Wakefield	MA	
Carolyn	Leason	Wakefield	MA	
LJ	Peckham	Wakefield	MA	
Sherry	Kravitsky	Walpole	MA	
Noah	Millette	Walpole	MA	
Lisa	Perrotta	Walpole	MA	
Linda	Salvi	Walpole	MA	
steve	schatvet	Walpole	MA	
Danielle	Zinnack	Walpole	MA	
karyn	barry	Waltham	MA	
christine	beaudry	waltham	MA	
John	Berkland	Waltham	MA	
Michael	Castoldi	Waltham	MA	
Mary-Louise T	Coates	Waltham	MA	
richard	collnis	Waltham	MA	
Lilian	Dayan Cimadoro	WALTHAM	MA	
Debbie	Koundry	Waltham	MA	
Annie	Krochmalny	Waltham	MA	
Michelle	Mayorga	Waltham	MA	
barbara	mcgrath	waltham	MA	
Jan	O'Shea	Waltham	MA	
Heather	Platt	Waltham	MA	
sarah	robbins	Waltham	MA	
Diane	Rose	Waltham	MA	
Deanna	Vasquez	WALTHAM	MA	
phyllis	zammuto	Waltham	MA	
Jay	Gouin	Ware	MA	
Nancy	Huntington	Ware	MA	
Amy	Ingalls	Ware	MA	
Kevin	Martel	Ware	MA	
Donald	Mulak	Ware	MA	
Suzanne	Byron	Wareham	MA	
Matthew	Gardiner	Wareham	MA	
Anna	Mason	Wareham	MA	
Roland	Oganyan	Watertoen	MA	
Timea	Adler	Watertown	MA	
Lisa	Alexander	Watertown	MA	

Letter Signed by 69,549 Individuals

First Name	Last Name	City	State	Comment
Susan	Barbato	Watertown	MA	
patti	cassidy	watertown	MA	
Heather	Donahue	Watertown	MA	
Charles	Harris	Watertown	MA	
Melissa	Kappotis	Watertown	MA	
Debra	King	WATERTOWN	MA	
meredith	murphy	watertown	MA	
Maria	Rainho	Watertown	MA	
Irma	Rivera-Veve	Watertown	MA	
Arthur	Robillard	Watertown	MA	
Anthony	Rosner	Watertown	MA	
Sarah	Stewart	WATERTOWN	MA	
Stacy	Vachon	Watertown	MA	
Ayesha	Aleksov	Wayland	MA	
Anita	Bekenstein	Wayland	MA	
Marcia	Gauguet	Wayland	MA	
Linda	Knowles	WAYLAND	MA	
Meghan	MacKenzie	Wayland	MA	
Megha	Patel	Wayland	MA	
John	Shane	Wayland	MA	
Lucy	Dalterio	Webster	MA	
Wendy	Labrecque	WEBSTER	MA	
Daemon	Seibel	Webster	MA	
Patricia	Adams	Wellesley	MA	
Duncan	Andrews	Wellesley	MA	
Jessie	Bowen	Wellesley	MA	
Lorretta	Clews	Wellesley	MA	
Deborah	Innes	Wellesley	MA	
Hugh	Lippincott	Wellesley	MA	
Wiley	McCarthy	Wellesley	MA	
Peter	McCone	Wellesley	MA	
Lise	Olney	Wellesley	MA	
Nikki	Shepherd	Wellesley	MA	
joel (and deborah)	slocum	wellesley	MA	
Canary	Burton	Wellfleet	MA	
Li	Fo	Wellfleet	MA	
louAnne	johnson	wellfleet	MA	
Andrea	Kane	Wellfleet	MA	
Deborah	Mauger	Wellfleet	MA	
Carole	McAuliffe	Wellfleet	MA	
Abbe	Seldin	Wellfleet	MA	
Lena	Fransioli	Wenham	MA	
Joel	Maguire	West Barnstable	MA	

Letter Signed by 69,549 Individuals

First Name	Last Name	City	State	Comment
Dianne	Walsh	West Barnstable	MA	
Joyce	Adams	West Boylston	MA	
Laurie	Bartholomae	West Boylston	MA	
Douglas	Miller	West Boylston	MA	
Kristin	Masefield	West Bridgewater	MA	
Judith	Bergdorf	West Brookfield	MA	
Diana	MacGillivray-Bruso	West Brookfield	MA	
Isaiah	Shalom	West Brookfield	MA	
Rebecca	Davis	West Chatham	MA	
stephen	clark	west dennis	MA	
Julie	Kennie	West Dennis	MA	
Steven	Kennie	West Dennis	MA	
Mercedees	Decker	West harwich	MA	
Robin	Decker	West harwich	MA	
Judith	Adolphson	WEST NEWBURY	MA	
Debra	Mccarthy	West Newbury	MA	
richard	peters	West newbury	MA	
Wayne & Ingrid	Sanborn	West Newbury	MA	
Leslie	Wissing	WEST NEWTON	MA	
Mary	Hughes	West Roxbury	MA	
Jan	Pfeiffer-Rios	West Roxbury	MA	
Vicky	Serafin	West Roxbury	MA	
Bev	Santaniello	West Springfield	MA	
Kristina	woodmansee	West Springfield	MA	
Layo	Camche	West Stockbridge	MA	
Kathryn	Korte	West stockbridge	MA	
Angel	Andersen	West tisbury	MA	
Lisa	Ann	West Tisbury	MA	
Nancy	Rogers	West Tisbury	MA	
Kathleen	Mace	West Wareham	MA	
Lauri	Holmes	West Yarmouth	MA	
Katherine	Tildes	West Yarmouth	MA	
Dan	Brown	Westboro	MA	
Steve	Baer	Westborough	MA	
C James	Cook	Westborough	MA	
Bonnie	Ellis	Westborough	MA	

Letter Signed by 69,549 Individuals

First Name	Last Name	City	State	Comment
Ellen	Gugel	Westborough	MA	
Margaret	Knox	Westborough	MA	
Julia	McMahon	Westborough	MA	
Sue	Von-Maszewski	Westborough	MA	
Susan	Bortolussi	Westfield	MA	
susan	foley	Westfield	MA	
Matthew	Frary	Westfield	MA	
Marcia	Helland	Westfield	MA	
Alan	Jahsman	Westfield	MA	
Lonny	Lachapelle	Westfield	MA	
Donna	Liese	Westfield	MA	
Peter	Mason	Westfield	MA	
Susan	Foley	Westfield	MA	
Melinda	Abbott	Westford	MA	
Deon	Bell	Westford	MA	
Maryse	Courval	Westford	MA	
C	E	Westford	MA	
Brenda	Grant	Westford	MA	
Donna	Hamilton	Westford	MA	
Noreen	Michaud	Westford	MA	
Patricia	Randazzo	Westford	MA	
Judith	Stewart	Westford	MA	
Nicolr	DeDomenico	Westhampton	MA	
Peter	Beves	Westminster	MA	
Joann	Fisher	Westminster	MA	
Ellen	Freeman Roth	Weston	MA	
Laura	Kohn	Weston	MA	
Frances	Rogovin	weston	MA	
Lloyd	Guptill	Westport	MA	
Tina	Michael	Westport	MA	
Andrew	Rubino	Westport	MA	
P	Turick	westport	MA	
Fanny	Whitman	Westport	MA	
Henriette	Dresens	westwood	MA	
Hillary	Howarth	Westwood	MA	
marlene	Schuering	WESTWOOD	MA	
Barbara	Darling	Weymouth	MA	
emily	gill	weymouth	MA	
Barbara	Hansen	Weymouth	MA	
Sandra	Jeffries	Weymouth	MA	
Diane	Moran	Weymouth	MA	
William	Parr	Weymouth	MA	
John	rowley	Weymouth	MA	
Janice	Smith	Weymouth	MA	
Diane	Tavares	Weymouth	MA	
Stephen	Wright	Weymouth	MA	

Letter Signed by 69,549 Individuals

First Name	Last Name	City	State	Comment
Diane	Plante	Whitinsville	MA	
Sarah	Schotanus	whitinsville	MA	
kendra	courtney	Whitman	MA	
joy	flanagan	WHITMAN	MA	
Sharon	Fleury	Whitman	MA	
Kristen	Pearse	Whitman	MA	
Richard	Tingblad	WHITMAN	MA	
Kelly	Elliott	Wilbraham	MA	
Mark	Soja	Wilbraham	MA	
Douglas	Spring	Wilbraham	MA	
Susan	McAllister	Williamsburg	MA	
Gail	Blza	Williamstown	MA	
Deidre	Nassar	Williamstown	MA	
Bridget	Spann	Williamstown	MA	
Michael	Steele	Williamstown	MA	
james	campbell	Wilmington	MA	
heather	Fox	WILMINGTON	MA	
sandy	primo	wilmington	MA	
Veronica	Reidy	Wilmington	MA	
Kevin	Ryle	Wilmington	MA	
Justine	Sicari	Wilmington	MA	
Jenne	Sindoni	Wilmington	MA	
Linda	Strob	Wilmington	MA	
Deborah	aubin	Winchendon	MA	
Tammy	Luppino	Winchendon	MA	
matilda	ticknor	winchendon	MA	
marion	gordon	winchester	MA	
Michael	Guarino	Winchester	MA	
Daniel	Parsignault	WINCHESTER	MA	
Bob and Marnie	Meyers	WINDSOR	MA	
Beverly	Alba	Winthrop	MA	
Kevin	Amaral	Winthrop	MA	
patricia	bliton	Winthrop	MA	
Carol	Walker	Winthrop	MA	
Joseph	Gomes	Wintrop	MA	
Sherri	Benedetto	Woburn	MA	
Carolyn	Black	Woburn	MA	
Vincent	Da Forno	Woburn	MA	
Renelle	Hebert	Woburn	MA	
Emily	Holland	Woburn	MA	
Cheryl	Houck	Woburn	MA	
Linda	Lagomarsino	Woburn	MA	
Julie	Langone	Woburn	MA	
Deborah	Leehan	Woburn	MA	
Paul	Medeiros	Woburn	MA	

Letter Signed by 69,549 Individuals

First Name	Last Name	City	State	Comment
sandra	musella	Woburn	MA	
Charles	Pfeifer	Woburn	MA	
Rachel	Ratchin	WOBURN	MA	
Kara	Rea	Woburn	MA	
J	Reardon	Woburn	MA	
SUZANNE	ROTHCHILD	Woburn	MA	
Amy	Stevens	Woburn	MA	
c	carmichael	woods hole	MA	
Patricia	Keoughan	Woods Hole	MA	
Gayle	Westerback	Worc	MA	
Chris	Aldrich	Worcester	MA	
Pamela	Boyd	Worcester	MA	
Elizabeth	Castle	Worcester	MA	
Lynn	Ciappenelli	Worcester	MA	
Kimberly	Coale	WORCESTER	MA	
Patricia	Dombrowski	Worcester	MA	
Harvey	Fenigsohn	Worcester	MA	
Susan	Fleming	WORCESTER	MA	
Catherine	Gibbons	Worcester	MA	
Rita	Gibbons	Worcester	MA	
Marybeth	Grape	Worcester	MA	
Eileen	Gregoire	Worcester	MA	
Joanne	Hart	Worcester	MA	
CHERYL	HOPKINS	WORCESTER	MA	
Ilda	johnston	Worcester	MA	
Christine	Jones	Worcester	MA	
Leah	Kinnery-Perez	Worcester	MA	
Kellie	Kwiatkowski	Worcester	MA	
Tara	LaBrie	Worcester	MA	
stephen	landau	worcester	MA	
Sally	Laporte	WORCESTER	MA	
Cyrus	Lipsitt	Worcester	MA	
Marvin	Lozao	Worcester	MA	
Susan	Lozoraitis	Worcester	MA	
Sandra	Mansfield	Worcester	MA	
Lynne	Marr	Worcester	MA	
Ann	McCrea	Worcester	MA	
steve	mineau	worcester	MA	
sonia	nunez	worcester	MA	
Wayne	Porter	Worcester	MA	
nancy	power	worcester	MA	
Richard	Shea	Worcester	MA	
Dina	Tedeschi	Worcester	MA	
Bill	Tower	Worcester	MA	
Rhonda	Wentzell	Worcester	MA	
Paul	Zendian	Worcester	MA	

Letter Signed by 69,549 Individuals

First Name	Last Name	City	State	Comment
DIANE	ZEUTAS-BROER	WORCESTER	MA	
Gail	Veiby	Wrstborough	MA	
Melissa	Rothenberger	Yarmouth	MA	
Scott	Johnson	Yarmouth Port	MA	
Anita	Parker	Yarmouthport	MA	
Pamela	Olson		MA	
Kristin	Abarca	Aberdeen	MD	
Eileen	Coffee	Aberdeen	MD	
vera	lima	Aberdeen	MD	
Linda	Bridges	Abingdon	MD	
Jeanne	Faust	Abingdon	MD	
mary	Harrington	Abingdon	MD	
Jean	Sunell	Abingdon	MD	
Stephen	Draper	accident	MD	
Janet	Camalier	ACCOKEEK	MD	
Jim	Long	Accokeek	MD	
Ruth	Miller	Accokeek	MD	
Laura	Briskman-Ferguson	Adamstown	MD	
Aimee	Doyle	Adelphi	MD	
Kevin	Rosen	Adelphi	MD	
Evelyne	Albanese	Annapolis	MD	
Melanie	Arena	Annapolis	MD	
Richard	Baker	Annapolis	MD	
CATHY	BARTON	Annapolis	MD	
Kelly	Bell	Annapolis	MD	
Gordon	Bertrand	Annapolis	MD	
Theresa	Chonoski	Annapolis	MD	
Stacy	Fazekas	Annapolis	MD	
Barbara	France	Annapolis	MD	
Douglas	Frank	Annapolis	MD	
Andrew	Gallagher	Annapolis	MD	
Margaret	Gilhool	Annapolis	MD	
JoAnn	Glancy	Annapolis	MD	
Anastasia	Hopkinson	Annapolis	MD	
Anita	Hudson	Annapolis	MD	
Emily	Jelassi	ANNAPOLIS	MD	
Gena	Kosmides	Annapolis	MD	
Emilia	Lonardo	Annapolis	MD	
pam	longenecker	annapolis	MD	
Diana	Mahaffey	Annapolis	MD	
Debbie	McCollister	Annapolis	MD	
Kathy	Nikolaidis	Annapolis	MD	
Katie	Sabella	Annapolis	MD	
Matthew	Sarro	Annapolis	MD	
Catherine	Spedden	Annapolis	MD	

Letter Signed by 69,549 Individuals

First Name	Last Name	City	State	Comment
Patricia	Sullivan	Annapolis	MD	
Trisha	Thomas	Annapolis	MD	
Ben	Torreon	Annapolis	MD	
Alex	Torres	Annapolis	MD	
Andrew	Trostle	Annapolis	MD	
Ted	Weber	Annapolis	MD	
Karen	White	Annapolis	MD	
Mary	Wooldridge	Annapolis	MD	
Virgina	Woolridge	Annapolis	MD	
c	a	Anywhere	MD	
Caterina	Borg	Arnold	MD	
Ludmila	Chwazik	Arnold	MD	
James	Krist	Arnold	MD	
Angela	Petruncio	Arnold	MD	
Gloria	Scherr	Arnold	MD	
Rev. Richard	Warden	Arnold	MD	
Tara	Wilk	Arnold	MD	
Barbara	Winner	ARNOLD	MD	
Steven	Kline	Balt.	MD	
Charlotte	Albert	Baltimore	MD	
Blanca	Avalos	Baltimore	MD	
Paul	Barbera	Baltimore	MD	
Ellen E	Barfield	Baltimore	MD	
Holly	Bevagna	Baltimore	MD	
Polly	Bond	Baltimore	MD	
Donna	Bovlooch	Baltimore	MD	
PJ	Boyce	Baltimore	MD	
Robert	Brent	Baltimore	MD	
Jackie	Brewster	Baltimore	MD	
Richard	Brewster	Baltimore	MD	
Kim	Brittingham	Baltimore	MD	
Carole	Brown	Baltimore	MD	
Colleen	Calabrese	Baltimore	MD	
Sarah	Campbell	Baltimore	MD	
Anpeo	Carpenter	Baltimore	MD	
Dina	Castellanos	Baltimore	MD	
Elizabeth	Champney	Baltimore	MD	
Bryan	Chasney	Baltimore	MD	
Susan	Coburn	Baltimore	MD	
Kimball	Cutler	Baltimore	MD	
Katharyn	Davies	Baltimore	MD	
sarah	del campo	baltimore	MD	
ELIZABETH	DELLOW	Baltimore	MD	
Laurie	dewitt	Baltimore	MD	
Katie	DiBlasio	Baltimore	MD	
Joseph	DiMaggio	Baltimore	MD	

Letter Signed by 69,549 Individuals

First Name	Last Name	City	State	Comment
Laura	Doy	Baltimore	MD	
Carrie	Eichelberger	Baltimore	MD	
Linda	Eustis	Baltimore	MD	
Rick	Fogg	Baltimore	MD	
Judy	Folus	Baltimore	MD	
sonja	franz	baltimore	MD	
Anne	Frederick	Baltimore	MD	
TONI	FREEMAN	Baltimore	MD	
carolyn	Geisman	Baltimore	MD	
Michael	Goldberg	Baltimore	MD	
Melissa	Goodfellow	Baltimore	MD	
frances	greenfeld	baltimore	MD	
Patricia	Gregory	Baltimore	MD	
Susan	Gresens	Baltimore	MD	
Diane	Gutterman	Baltimore	MD	
Raq	H	Baltimore	MD	
Aaron	Hall	Baltimore	MD	
Paulette	Hammond	Baltimore	MD	
Pamela	Harding	Baltimore	MD	
Stephanie	Helmick	Baltimore	MD	
Gary	Herwig	Baltimore	MD	
Andrew	Hinz	Baltimore	MD	
Joseph	Hobelmann	Baltimore	MD	
steven	hoffman	baltimore	MD	
Andrea	Houck	Baltimore	MD	
Matthew	Humphrey	Baltimore	MD	
Heidi	Jarratt	Baltimore	MD	
eugenie	jenkins	Baltimore	MD	
Joanna	Jenkins	Baltimore	MD	
Anne	Katz	Baltimore	MD	
Donna	Kaufmann	Baltimore	MD	
Donna	Kilroy	Baltimore	MD	
Patricia	King	Baltimore	MD	
Kathleen	Kiselewich	Baltimore	MD	
Ilene	Klein	Baltimore	MD	
Jane	Klinedinst	Baltimore	MD	
Kevin	Kriescher	Baltimore	MD	
Elizabeth	Krocheski	Baltimore	MD	
Francine	Lampros-Klein	Baltimore	MD	
Jessica	Langston	Baltimore	MD	
Barbara	Larcom	Baltimore	MD	
Nichole	Laska	Baltimore	MD	
Kim	Latta	Baltimore	MD	
Allyson	League	Baltimore	MD	
Karen	Leberknight	BALTIMORE	MD	
JEANNE	LECLAIR	Baltimore	MD	

Letter Signed by 69,549 Individuals

First Name	Last Name	City	State	Comment
Kate	Lessman	Baltimore	MD	
Noel	Levy	Baltimore	MD	
Allison	Love	Baltimore	MD	
chip	macgill	Baltimore	MD	
Shannon	Marshall	Baltimore	MD	
lynn	martin	Baltimore	MD	
Krista	Mascia	Baltimore	MD	
Susan	Matthews	Baltimore	MD	
Veronica	Mayer	BALTIMORE	MD	
Jessica	McCauley	Baltimore	MD	
Karen	Meadow	Baltimore	MD	
Jennifer	Mehring	Baltimore	MD	
Carrie	Miller	BALTIMORE	MD	
Carlene	Moscatt	Baltimore	MD	
Rachel	Mygatt	Baltimore	MD	
Rosalie	Nabors	Baltimore	MD	
Diane	Newcomer	Baltimore	MD	
D	O'Neill	baltimore	MD	
Claudia	Pardo	Baltimore	MD	
Pat	Parran	BALTIMORE	MD	
Tim	Patterson	Baltimore	MD	
Gene	Pometto	Baltimore	MD	
Karen	Presson	Baltimore	MD	
PauleAnne	Pruneau	Baltimore	MD	
LaDonna	Puryear	BALTIMORE	MD	
Bill	Rakowski	Baltimore	MD	
Jamie	Rapp	Baltimore	MD	
David	Reiff	Baltimore	MD	
Katie	Riggs	Baltimore	MD	
Carmen	Rivera Flowers	Baltimore	MD	
Aaeron	Robb	Baltimore	MD	
Cindalene	Roberts	Baltimore	MD	
Renata	Rollins	Baltimore	MD	
Ellen	Romanoff	Baltimore	MD	
ruth	rose	baltimore	MD	
Gayle B.	Rosenberry	Baltimore	MD	
Robert	Santa Maria	Baltimore	MD	
Kim	Scott	Baltimore	MD	
Yvonne	Shafer	Baltimore	MD	
Steve	Shapiro	Baltimore	MD	
Betsy	Sherman	Baltimore	MD	
Christine	Silberberg	Baltimore	MD	
Patricia	Smialkowski	Baltimore	MD	
Kim	Smith	BALTIMORE	MD	
Kirk	Smith	Baltimore	MD	
Julie	Solomon	Baltimore	MD	

Letter Signed by 69,549 Individuals

First Name	Last Name	City	State	Comment
Teresa	Thaxton	Baltimore	MD	
jess	timson	baltimore	MD	
Amelia	Trevelyan	Baltimore	MD	
Lil	Trumbull	Baltimore	MD	
Lisa	Vaughan	Baltimore	MD	
Sienna	Wagner	Baltimore	MD	
Jacqueline	Walsh	Baltimore	MD	
Pamela	Weissman	Baltimore	MD	
Joanne	Wigod	Baltimore	MD	
Frank	Wilsey	Baltimore	MD	
Maya	Wilson	Baltimore	MD	
Troy	Wilson	Baltimore	MD	
Alan	Wojtalik	Baltimore	MD	
Karen	Wolf	Baltimore	MD	
Ellis	Woodward	Baltimore	MD	
Shawn	Young	Baltimore	MD	
Katherine Barrett	Zywan	Baltimore	MD	
Linda	Bednar	Balto	MD	
Mary	Bunting	Balto	MD	
Lillian	Kelly	Balto	MD	
b	leved	balto	MD	
Mary	Bunting	Balto.	MD	
Linda	King	Behesda	MD	
Steve	Allcock	Bel Air	MD	
Margaret	Gallagher	Bel Air	MD	
Natalie	Hurley	Bel Air	MD	
Michael	Jordan	Bel Air	MD	
Barry	Plato	Bel Air	MD	
Irene	Stewart	Bel Air	MD	
Leonard	Morgan	Belcamp	MD	
Rosanne	Fischer	Beltsville	MD	
Kelly	Allison	Berlin	MD	
Robin	Dumler	BERLIN	MD	
Pete	Wash	Berlin	MD	
Carolina	Ulloa Robles	berwin ths	MD	
Amanda	Dewey	Berwyn Heights	MD	
Jane	B	BETHESDA	MD	
Michael	Fine	Bethesda	MD	
Carolina	Griffiths	Bethesda	MD	
Michael	Horstman	BETHESDA	MD	
W	Jansen	Bethesda	MD	
Rhodie	Jorgenson	Bethesda	MD	
Larry	Kline	Bethesda	MD	
Wilder	Leavitt	Bethesda	MD	
Ellen	McNeirney	Bethesda	MD	

Letter Signed by 69,549 Individuals

First Name	Last Name	City	State	Comment
Mary Ann	Nordheimer	BETHESDA	MD	
Mary	Olson	Bethesda	MD	
Lynn	Pekkanen	Bethesda	MD	
Connie	Porter	Bethesda	MD	
Lynn	Reynolds	Bethesda	MD	
Beverley	Segel	Bethesda	MD	
Tracy	Snell	Bethesda	MD	
Tyler	Tansing	Bethesda	MD	
Nicole	Thiel	BETHESDA	MD	
Kelsang	Varahi	Bethesda	MD	
A	Z	Bethesda	MD	
stevie	bloodsworth	bishopville	MD	
Mary Lou	Loesch	BISHOPVILLE	MD	
ron	smith	Bishopville	MD	
SUсан	Gordon	Bivalve	MD	
Amanda	Maynard	BOONSBORO	MD	
chesman	pena	Boonsboro	MD	
John	Moore	Boris	MD	
Stephanie	Burch	Bowie	MD	
Dawn	Chapdelaine	Bowie	MD	
Dawnn	Chapdelaine.	BOWIE	MD	
Nancy	Gravatt	Bowie	MD	
Thomas	Greenwell	Bowie	MD	
Marilyn	Guterman	Bowie	MD	
Sheri	Hoffman	Bowie	MD	
Bonnie	Masters	Bowie	MD	
William	Maynard	Bowie	MD	
greg	michaelides	Bowie	MD	
Ellen	Rehmann	Bowie	MD	
Joe	Seda	Bowie	MD	
Linda	Trzybinski	Bowie	MD	
Maureen	Whalen	Bowie	MD	
Vanessa	Flores	Brentwood	MD	
Pat	Berman	Brookeville	MD	
Pat	Berman	BROOKEVILLE	MD	
Beatrice	Kingsbury	Brookeville	MD	
William	Evans	BROOKLYN	MD	
Michael	Leicht	Brooklyn	MD	
Patricia	Johnson	Brunswick	MD	
Sarah	Kessler	Brunswick	MD	
Dianne	Racek	Brunswick	MD	
Emma	Arrington	Bryans rd	MD	
Marc and Alice -	Imlay	Bryans Road	MD	
DEBBRA	MORRIS	BRYANS ROAD	MD	
Mike	Lynch	Burtonsville	MD	

Letter Signed by 69,549 Individuals

First Name	Last Name	City	State	Comment
Paul	Fitzpatrick	Cabin John	MD	
Katy	Orme	Cabin John	MD	
James	Bell	California	MD	
Fatima	Baker	Cambridge	MD	
Sandy	Johnson	Cambridge	MD	
Pamela	Lyles	Camp Springs	MD	
Aaron	Moore	Capitol Heights	MD	
Cher	Oteyza	Capitol Heights	MD	
George and Frances	Alderson	Catonsville	MD	
Maryanne	Bailey	Catonsville	MD	
Mary	Bell	Catonsville	MD	
Susan	Flahetty	Catonsville	MD	
Marta	Lovett	Catonsville	MD	
Kellie	Marquardt	Catonsville	MD	
Susan	McGonigal	Catonsville	MD	
kathy	pepperman	catonsville	MD	
Michele	Wehner	Catonsville	MD	
Candi	Wienckowski	Catonsville	MD	
Linda	McLain	cavetown	MD	
Beverly	Antonio	Centreville	MD	
Michael	Bacigalupi	Centreville	MD	
ELIZABETH	LEPRE	CENTREVILLE	MD	
Debbie	Stozek	Charlestown	MD	
elise	zeigler	Charlotte Hall	MD	
Alice	Moore	Cherstertown	MD	
		Chesapeake		
Jan	Ruttkey	Beach	MD	
johann	meza	chesapeake city	MD	
R T	Grantham	Chester	MD	
Paula	Beall	Chestertown	MD	
Art	Sweeny	Chestertown	MD	
Patricia	King	Cheverly	MD	
Jeffrey	Myers	Cheverly	MD	
Diane	Schwarz	Cheverly	MD	
Jonah	Coleman	Chevy Chase	MD	
Missy	Gibbons	Chevy Chase	MD	
Janie	McKay	Chevy Chase	MD	
J	Polland	Chevy Chase	MD	
Jennifer	Purvis	Chevy Chase	MD	
JW	Rayder	Chevy Chase	MD	
Henry	Scarupa	Chevy Chase	MD	
Alison	Rainey	Churchville	MD	
Mel	Strong	Churchville	MD	
Jay	Rosin	Clarksburg	MD	
susan	dickerson	CLINTON	MD	

Letter Signed by 69,549 Individuals

First Name	Last Name	City	State	Comment
chris	bartlett	Cockeysville	MD	
Moe	Beklik	Cockeysville	MD	
Barbara	Connelly	Cockeysville	MD	
Deverie	Halfen	COCKEYSVILLE	MD	
Linda	Indyke	COCKEYSVILLE	MD	
elizabeth	koopman	cockeysville	MD	
Yvonne	Sullivan	Cockeysville	MD	
David	Michels	College Park	MD	
Don	Schmadel	College Park	MD	
Leo	Shapiro	College Park	MD	
Jessica	Bonar	Colora	MD	
Lin	Just	Colora	MD	
Candice	Bagrosky	Columbia	MD	
Divya	Benezette	Columbia	MD	
Nina	Boal	Columbia	MD	
Elizabeth	Bryson	Columbia	MD	
Evelyn	Buff, MPH	Columbia	MD	
Ryan	Gardner	Columbia	MD	
Stephanie	George	Columbia	MD	
Joe	Hanfman	Columbia	MD	
Marsha	Jenkins	Columbia	MD	
Faustine	Jones-Wilson	Columbia	MD	
Susan	Langevin	Columbia	MD	
Kathleen	Mikesell	COLUMBIA	MD	
Bruce	Miller	Columbia	MD	
Roy	Miller	Columbia	MD	
Chandra	Morton	Columbia	MD	
Samuel	Newman	Columbia	MD	
Lane	Page	Columbia	MD	
Joyce	Potemkin	Columbia	MD	
Jill	Randles	Columbia	MD	
Jodi	Rees	Columbia	MD	
Annette	Rodriquez	Columbia	MD	
Eric	Salsburg	Columbia	MD	
Jackson	Scholl	Columbia	MD	
Carolyn	Schultz	Columbia	MD	
Barbara	Stewart	Columbia	MD	
catie	strieby	columbia	MD	
YAHNE	TERRELL	COLUMBIA	MD	
Fran	Terry	Columbia	MD	
Ferold	Torchenot	Columbia	MD	
Jill	Watson	Columbia	MD	
Frankie	Winchester	COLUMBIA	MD	
Valerie	Leonard	Columbia	MD	
Bonnie	Johnson	Columnia	MD	
Elke	Binder	Conowingo	MD	

Letter Signed by 69,549 Individuals

First Name	Last Name	City	State	Comment
Anthony	Phillips	Conowingo	MD	
Lorraine	Wolfe	Crisfield	MD	
Benjamin	Allen	Crofton	MD	
Meliah	Burke	Crofton	MD	
Kristin	Hegwood	Crofton	MD	
Kelsey	Madrid	Crofton	MD	
Rosa	Perez	Crofton	MD	
Cyrus	Picken	Crofton	MD	
valerie	brown	crownsville	MD	
Valerie	Brown	Crownsville	MD	
cem	ozkok	crownsville	MD	
Kathy	Shewbridge	Cumb.	MD	
Donald	Dicken	Cumberland	MD	
Sarah	Henderson	Cumberland	MD	
Mary Ann	Hiester	Cumberland	MD	
James	Llewellyn	Cumberland	MD	
Abrah	McDonald	Cumberland	MD	
Andrew	R.	Cumberland	MD	
vara	devaney	damascus	MD	
Mary Gene	Martin	Damascus	MD	
Janey	Roth	Damascus	MD	
Rebecca	Stevens	Damascus	MD	
linda	szollosy	darnestown	MD	
Catharine	Billey	Davidsonville	MD	
Carl	Reichwein	Davidsonville	MD	
jody	artur	deal island	MD	
Winter	Powers	Deal island	MD	
Kim	Daly	DELMAR	MD	
CK	Eckert	Denton	MD	
Carole	Morris	Denton	MD	
Dana	Heaton	Derwood	MD	
Robert	Johnson	Derwood	MD	
Beth	Phillips	derwood	MD	
Deborah	Bagby	District Heights	MD	
Donna	Sheridan	Dowell	MD	
Ellen	Halbert	Drayden	MD	
Matthew	Coyne	Dundalk	MD	
fran	morgan	Dunkirk	MD	
Greg	Arena	Earleville	MD	
Lynn	Arnheim	Easton	MD	
Madeleine	Arnheim	Easton	MD	
Amy	Berry	Easton	MD	
Constance	Del Nero	Easton	MD	
Joan	Green	Easton	MD	
Grace	Soltis	Easton	MD	
Lauren	Bloom	Edgewater	MD	

Letter Signed by 69,549 Individuals

First Name	Last Name	City	State	Comment
Mary	Bredbenner	Edgewater	MD	
Joanne	Cowell	Edgewater	MD	
VICTORIA	FABIAN	EDGEWATER	MD	
andrea	haun	Edgewater	MD	
Bsrb	King	Edgewater	MD	
George	Kramer	Edgewater	MD	
Chris	Mangin	Edgewater	MD	
Carolyn	Ricketts	Edgewater	MD	
Stephen	Schad	Edgewater	MD	
JoAnn	Schropp	Edgewater	MD	
Regina	Sixta	Edgewater	MD	
Mary	Spano	Edgewater	MD	
Cyndi	Grace	Edgewood	MD	
Renee	Liberatore	Edgewood	MD	
Karen	McClaskey	Edgewood	MD	
stacey	murrow	Edgewood	MD	
Carmella	Gioio	Eldersburg	MD	
Jeannie	Klein	Eldersburg	MD	
Thelma	Souders	Eldersburg	MD	
Linda	Carter	Elkridge	MD	
Chris	Froehlich	Elkridge	MD	
Leah	Giguere	Elkridge	MD	
Leah	Giguere	ELKRIDGE	MD	
Sheila	Kelly	Elkridge	MD	
Toni	Klos-Huber	Elkridge	MD	
Angela	N	ELKRIDGE	MD	
Angela	Neutzling	Elkridge	MD	
Virginia	Blankenship	Elkton	MD	
Teresa	Clark	Elkton	MD	
paula	Conoscenti	Elkton	MD	
Lisa	Daloia	Elkton	MD	
Maria	Everett	Elkton	MD	
Jill	Hagelin	Elkton	MD	
danielle	hamilton	ELKTON	MD	
Ann	Hicks	Elkton	MD	
Natascha	Norman	Elkton	MD	
BETTY	POWERS	ELKTON	MD	
Amy	Quiles	Elkton	MD	
Donna	Rice	ELKTON	MD	
Barbara	Streb	Elkton	MD	
Robin	Taylor	Elkton	MD	
dawn	turner	elkton	MD	
Michele	Cavey	Ellicott City	MD	
Amadeus	Guchhait	Ellicott City	MD	
Shari	Hazlett	Ellicott City	MD	
Tina	Lynch	Ellicott City	MD	

Letter Signed by 69,549 Individuals

First Name	Last Name	City	State	Comment
Julie	Parcells	Ellicott City	MD	
Carol	Rahim	Ellicott City	MD	
Joshua	Rettenmayer	Ellicott City	MD	
Kurt	Schwarz	Ellicott City	MD	
Omar	Siddique	ELLICOTT CITY	MD	
Brandi	Smith	Ellicott city	MD	
Mark	Sweeney	Ellicott City	MD	
Shirley	Ford	Emmitsburg	MD	
Penny	Dobbins	Essex	MD	
Christine	Hester	Essex	MD	
Kristen	Howard	Essex	MD	
Jennifer	Miller	Essex	MD	
Deborah	Dudderar	Fallston	MD	
Gena	Krieger	Fallston	MD	
kathryn	poplaski	FEDERALSBURG	MD	
Michelle	Stromberg	Finksburg	MD	
Vicki	Wright	FOREST HEIGHTS	MD	
ANGELA	LACKOVITCH	Forest Hill	MD	
Brittney	Ricker	Forest Hill	MD	
Theresa	Stowe	Forest Hts.	MD	
Brett	O'Donnell	Fort Meade	MD	
Bonnie	Peterman	Fredereick	MD	
Kimberly	Bowie	Frederick	MD	
Kim	Brooks	Frederick	MD	
Erin	Brown	Frederick	MD	
janice	carduner	frederick	MD	
B.	Conelley	Frederick	MD	
Samantha	Daugherty	FREDERICK	MD	
Garrett	Frost	Frederick	MD	
Sharon	Garlena	Frederick	MD	
Emily	Hauer	FREDERICK	MD	
Debra	Hitchcock	Frederick	MD	
Maryann	Kauffman	Frederick	MD	
Rocio	Luparello	Frederick	MD	
Maria da Luz	Payton	Frederick	MD	
Mina	Rempe	Frederick	MD	
Edward	Scott	Frederick	MD	
Stacey	Smith	Frederick	MD	
Michael	Sodos	FREDERICK	MD	
Laurie	Devers	Freeland	MD	
Jenna	Linhart	Frostburg	MD	
Jackie	Skidmore	Frostburg	MD	
Mara	Winters	Frostburg	MD	
Amy	Aurelio	Fruitland	MD	
Jo	Kenney	Gaitherburg	MD	

Letter Signed by 69,549 Individuals

First Name	Last Name	City	State	Comment
Shirley	Avery	Gaithersburg	MD	
Patricia	Barrera	Gaithersburg	MD	
Susan	Bergman	Gaithersburg	MD	
Patricia	Burton	Gaithersburg	MD	
Aimee	Coogan	Gaithersburg	MD	
Virginie	Everarts de Velp	Gaithersburg	MD	
Marilyn	Fioravanti	GAITHERSBURG	MD	
megan	Gin	Gaithersburg	MD	
Jutta	Hagen	Gaithersburg	MD	
Kathleen	Hall	GAITHERSBURG	MD	
Mira	Karell	Gaithersburg	MD	
nancy	moreland	Gaithersburg	MD	
Stephanie	Okonek	Gaithersburg	MD	
robert	white	gaithersburg	MD	
Dottie	Rodda	Galesville	MD	
Shellie	Ljungquist	Gambrills	MD	
Paul	Seitz	Gendary	MD	
Nina	Altieri	Germantown	MD	
Sarah	Barzmehri	Germantown	MD	
Sunny	Batz	Germantown	MD	
Beverly	Boher	Germantown	MD	
R	Burkett	Germantown	MD	
David	Conn	Germantown	MD	
Nathalie	Curry	Germantown	MD	
Sandra	Falcon	Germantown	MD	
Elizabeth	Gaither	Germantown	MD	
Karen	Goetze	Germantown	MD	
Wendy	Groomes	Germantown	MD	
Linda	Iannuzzi	Germantown	MD	
Catherine	Land	Germantown	MD	
Lilia	Magdamo	GERMANTOWN	MD	
Lea	Mauceri	Germantown	MD	
Patricia	McGarry	GERMANTOWN	MD	
Kim	Nguyen	Germantown	MD	
Alex	Stall	Germantown	MD	
Jennifer	Suess	Germantown	MD	
Farrah	Middleton	Glen	MD	
Alicia	Benson	Glen Arm	MD	
Faith	Kauffmann	Glen Arm	MD	
heather	welsh	glen arm	MD	
Lori	Anderson	Glen Burnie	MD	
Sarah	Brundick	Glen burnie	MD	
Lauren	Bush	Glen Burnie	MD	
Barbara	Cook	GLEN BURNIE	MD	
Tiffany	Dance	Glen Burnie	MD	
jakob	dennis	glen burnie	MD	

Letter Signed by 69,549 Individuals

First Name	Last Name	City	State	Comment
Richard	Haislip	Glen Burnie	MD	
William	Huntington	Glen Burnie	MD	
Terry	Keil	Glen Burnie	MD	
Tobey	Mcguiness	Glen burnie	MD	
Joyce	Robinson	glen burnie	MD	
Nancy	Rupp	Glen Burnie	MD	
Fancy	Santana	Glen Burnie	MD	
Thomas	Sheubrooks	Glen burnie	MD	
Terri	Taylor	Glen Burnie	MD	
Jordan	Wilson	Glen burnie	MD	
Nancy	Seward	Goldsboro	MD	
MELINDA	BROOKMAN	Grantsville	MD	
Shawna	Upole	Grantsville	MD	
T	Hamboyan Harrison	Grasonville	MD	
Becky	Reppel	Great mills	MD	
Anita	Sliman	Great Mills	MD	
Bryan	Vandrovec	Great Mills	MD	
Ryan	Bradley	Greenbelt	MD	
Douglas	McNeill	Greenbelt	MD	
Anna	Mezo	Greenbelt	MD	
Jean	Newcomb	Greenbelt	MD	
Tina	Rhea	Greenbelt	MD	
Luisa	Robles	Greenbelt	MD	
Patti	Stange	Greenbelt	MD	
Margaret	Carter	Greensboro	MD	
Chris	Porter	Greensboro	MD	
Evelyn	Dettner	Gwynn Oak	MD	
Paulette	MacMillan	Gwynn Oak	MD	
Arlene	Reed	Gwynn Oak	MD	
Amy	Niles	Hagershell	MD	
michele	angotti	Hagerstown	MD	
Sherri	Baker	hagerstown	MD	
Christina	Barnes	Hagerstown	MD	
Mila	Benner	Hagerstown	MD	
Bonnie	Billman	Hagerstown	MD	
Christina	Bittner	Hagerstown	MD	
renee	burgan	hagerstown	MD	
Lisa	Campbell	Hagerstown	MD	
alicia	divens	Hagerstown	MD	
Sarah	Gensler	Hagerstown	MD	
Beverly	Hammond	Hagerstown	MD	
Joyce	Harris	Hagerstown	MD	
Kama	Havens	Hagerstown	MD	
Mary	Jones	Hagerstown	MD	
Jason	Kelley	Hagerstown	MD	

Letter Signed by 69,549 Individuals

First Name	Last Name	City	State	Comment
Wanda	Lightner	Hagerstown	MD	
Elizabeth	Lofton	Hagerstown	MD	
Jon	Papa	Hagerstown	MD	
Marina	Ploscaru	HAGERSTOWN	MD	
William	Ryder	Hagerstown	MD	
Cheryl	Schell	Hagerstown	MD	
katherine	simon	Hagerstown	MD	
Bonny	Stewart	Hagerstown	MD	
Kathy	Summers	Hagerstown	MD	
Robert	Weister	Hagerstown	MD	
Barb	Wetzel	HAGERSTOWN	MD	
Laura	Wright	Hagerstown	MD	
Sandra	Beynon	HAMPSTEAD	MD	
Alice	Corbin	Hampstead	MD	
Shelley	Ordway	Hampstead	MD	
Kenneth	Rollins	Hampstead	MD	
Jon	Papa	Hancock	MD	
Carrie	Chilson	Havre De Grace	MD	
Theresa	Fielder	Havre de grace	MD	
Hindy	Kempler	Havre de Grace	MD	
Susan	Robbins	Havre de Grace	MD	
Karen	Markey	Havre Dr Grace	MD	
Marsha	Tepper	Havredegrace	MD	
Linda	Keplinger	Hebron	MD	
Mary	Fogle	Henderson	MD	
Karen	Horant	Henderson	MD	
Lisa	McKillop	Highland	MD	
Nandita	Shah	Highland	MD	
Nandita	Shah	Hlghland	MD	
Michele	Carrion	Hollywood	MD	
Diana	RiecksMaus	Hughesville	MD	
Shirley	Coelho	Hunt Valley	MD	
Victor	Kit	Hunt VLLEY	MD	
Cheryl	Adkins	Huntingtiwn	MD	
James	Harris	Huntingtown	MD	
Diane	Keating	Huntingtown	MD	
Patricia	Finley	Hurlock	MD	
Jonathan	Alexander	Hyattsville	MD	
Maria	Aragon	Hyattsville	MD	
Fatima	Barahona	HYATTSVILLE	MD	
Sarah	Emrys	Hyattsville	MD	
Colleen	Farmer	Hyattsville	MD	
Linda	Murphy	Hyattsville	MD	
Chuck	Perry	Hyattsville	MD	
Maia	Shelton	Hyattsville	MD	
Mary	Sibley	HYATTSVILLE	MD	

Letter Signed by 69,549 Individuals

First Name	Last Name	City	State	Comment
stephanie	vasquez	Hyattsville	MD	
Linda	Williams	Hyattsville	MD	
Ilana	Krug	Idlewylde	MD	
Lisa	Clement	Ijamsville	MD	
brandi	bastian	INDIAN HEAD	MD	
Lauren	CLark	Issue	MD	
Ilona	Hanson	Jarrettsville	MD	
Douglas	Sedon	Jefferson	MD	
Susan	Ward	Jefferson	MD	
Wendy	Maldovan	Jessup	MD	
Gill	Bourne	Johannesburg	MD	
Joan	Baseman	Joppa	MD	
Suzanne	Bowler	Kensington	MD	
Jen	Gaegler	KENSINGTON	MD	
Kelly	Gray	Kensington	MD	
Molly	Hauck	Kensington	MD	
Dominic	Vera	Kensington	MD	
Victoria	Haines	Keymar	MD	
Erin	Burke	Kingsville	MD	
Barbara	Carr	Kingsville	MD	
Michele	Hohlbein	Kingsville	MD	
Patty	Raines	KINGSVILLE	MD	
Tammy	Haller	Knoxville	MD	
Phyllis	Flynn	La Plata	MD	
karol	hickman	La Plata	MD	
Wayne	Robinson	Landover	MD	
Bonnie	M Mulligan	Lanham	MD	
Elena	Staggers	Lanham	MD	
Rachael	Appold	Laurel	MD	
Jonathan	Brinning	Laurel	MD	
Laurel	CROSS	Laurel	MD	
Clairone	Delaney	Laurel	MD	
Arnold	Eudell	Laurel	MD	
Julie	Hildebrand	Laurel	MD	
Irwin	Hoening	Laurel	MD	
Denise	Jaehrig	Laurel	MD	
D.	McPherson	Laurel	MD	
Alan	Oresky	Laurel	MD	
Karen	OSTEEN	Laurel	MD	
Jesse	Quintero	Laurel	MD	
Nadirah	Sauda	Laurel	MD	
Krissy	Seal	Laurel	MD	
David	Seldin	Laurel	MD	
Fran	Seldin	Laurel	MD	
Carlyta	Smith	Laurel	MD	
Mona	Werbicky	Laurel	MD	

Letter Signed by 69,549 Individuals

First Name	Last Name	City	State	Comment
Meriel	Wheatley	Laurel	MD	
Jo	Whitlock	laurel	MD	
Susan	Gellert	Laytonsville	MD	
Dudley	Lindsley	Leonardtwn	MD	
Alison	Taylor	LEONARDTOWN	MD	
Kathryn	Jencso	Lexington Park	MD	
Steve	Jones	LEXINGTON PARK	MD	
Cynthia	Morgan	Lexington Park	MD	
Jenny	Bryl	LINTHICUM	MD	
Megan	Norton	Linthicum	MD	
Tiffany	Prichard	Linthicum	MD	
Cletus	Reed Jr	Linthicum	MD	
Christa	Tomas	Linthicum	MD	
judith	wallace	LINTHICUM	MD	
Joe	Mohr	Linthicum Heights	MD	
Nancy	Will	Linthicum Heights	MD	
Linda	MacKenzie	Little Orleans	MD	
Savannah	Lickel	Lothian	MD	
Debbie	D	LUSBY	MD	
Cynthia	Fehr	Lusby	MD	
Katherine	Hendry	Lusby	MD	
Corey	Hilliard	Lusby	MD	
Lynn	DeWitt	Lutherville	MD	
John	Flater	Lutherville	MD	
Lesley	Parker	Lutherville	MD	
Alan	Turner	Lutherville	MD	
Kathryn	Wajda	Lutherville	MD	
Wilmalyn	Puryear	Lutherville- Timonium	MD	
Richard	Shannahan	Lutherville- Timonium	MD	
Donna	Pope	Manchester	MD	
Joshua	Shelly	MARDELA SPRINGS	MD	
Katie	Flynn	Marriottsville	MD	
Chris	Walters	Marriottsville	MD	
Dede	Crout	Marydel	MD	
Bill	Houck	Maugansville	MD	
Burnell	Bennings	Mechanicsville	MD	
Debbie	D	Mechanicsville	MD	
lydia	elliott-buettner	Mechanicsville	MD	
Mary	Oliver	Mechanicsville	MD	

Letter Signed by 69,549 Individuals

First Name	Last Name	City	State	Comment
Missie	Palomaki	Mechanicsville	MD	
Brenda	Pate	Mechanicsville	MD	
Janet	Griffith	Middle River	MD	
Terri	Randle	Middle river	MD	
Craig	Ransom	Middle River	MD	
Glynda	Williamson	Middleriver	MD	
Dan	Cole	Middletown	MD	
Colby	Garrity	Middletown	MD	
Carina	Perichino	Middletown	MD	
Claudia	Prather	Middletown	MD	
molly	wilson	middletown	MD	
Tom	Walters	Millers	MD	
Laurie	Miller	Millersville	MD	
Karen	Musselman	Millersville	MD	
Emily	Setzler	Millersville	MD	
Marion	Robbins	Mitchellville	MD	
Donald	Watson	Monrovia	MD	
Sara	Assadullah	Montgomery Village	MD	
Victoria	Cross	Montgomery Village	MD	
Anna	Hamann	Montgomery Village	MD	
Leslie	MacKnight	Montgomery Village	MD	
Maggie	MacKnight	Montgomery Village	MD	
Margie	McCormick	Montgomery Village	MD	
Jeff	Swank	Montgomery Village	MD	
Marta	Esposito	Mount Airy	MD	
Laura	Evans	Mount Airy	MD	
Anita	Lutz	Mount Airy	MD	
Jean	Meissner	Mount Airy	MD	
Melissa	Picano	Mount Airy	MD	
Jen	Thoen	MOUNT AIRY	MD	
Shirley	Baker	Mount Savage	MD	
Charlotte	Carson	mount Savage	MD	
Jose	Del Valle	MYERSVILLE	MD	
Maureen	Henry	Myersville	MD	
sharon	nelson	Myersville	MD	
Mary	Cavell	New Market	MD	
jacquie	murtagh	New Market	MD	
CYNTHIA	ARNOLD	NEW WINDSOR	MD	
Chris	Elliott	New Windsor	MD	

Letter Signed by 69,549 Individuals

First Name	Last Name	City	State	Comment
K	Gelhard	New Windsor	MD	
Kate	Gelhard	New Windsor	MD	
Laurie	Slatniske	New Windsor	MD	
Helen	Clyde	North Bethesda	MD	
Dorothy	Elrod	NORTH EAST	MD	
Bev	Schmidt	North east	MD	
Rosemary	Futrovsky	North Potomac	MD	
Cheryl	Margulies	North Potomac	MD	
Sherry	Schiebel	North Potomac	MD	
victoria	Brady	Nottingham	MD	
Stephanie	Clugh	Nottingham	MD	
Wesley	Derr	Nottingham	MD	
Kiersten	Hansen	Nottingham	MD	
Kelvin	Hobson	Nottingham	MD	
Kathy	Hupp	Nottingham	MD	
Karen	Orner	Nottingham	MD	
Kathryn	Vitek	Oakland	MD	
wayne	best	Ocean City	MD	
Angela	Johnson	Ocean City	MD	
Sean	King	Ocean City	MD	
Captain Chris	Smith	Ocean City	MD	
Terry	Frey	Ocean Pines	MD	
Pat	Winkelmayer	Ocean Pines	MD	
patricia	winkelmayer	ocean pines	MD	
Nancy	Green	Odenton	MD	
Christina	Grierson	Odenton	MD	
Angela	Hayes	Odenton	MD	
Barbara	Kludy	Odenton	MD	
Carmel	Mahan	Odenton	MD	
MELISSA	MOORE	ODENTON	MD	
Michelle	Ridenour	Odenton	MD	
Anne	Schifferle	Odenton	MD	
Darin	Wight	Odenton	MD	
Danielle	Gibbs	Olney	MD	
Margaret	Iacangelo	Olney	MD	
Kathleen	Nelligan	Olney	MD	
Leslie	Orr	Olney	MD	
Elizabeth	Gatton	Owings	MD	
Donna	O'Berry	Owings	MD	
Syuzanna	Alexander	Owings Mills	MD	
Donna	Bernstein	Owings Mills	MD	
nic	brown	Owings Mills	MD	
Cindy	Davis	Owings Mills	MD	
Jean	Gordon	Owings Mills	MD	
Heather	McLean	Owings Mills	MD	
Jean	Meyer	Owings Mills	MD	

Letter Signed by 69,549 Individuals

First Name	Last Name	City	State	Comment
Jane	Parker	Owings Mills	MD	
Janis	Rafael	Owings Mills	MD	
Chris	Sakers	Owings Mills	MD	
Carol	Salganik	Owings Mills	MD	
Jamie	Sturdevant	Owings Mills	MD	
Jane	Tuvin	Owings Mills	MD	
bonnie	bick	Oxon Hill	MD	
Tiffani	Huff	Oxon Hill	MD	
Barbara	Broach	Parkton	MD	
Aza	Butler	Parkton	MD	
Richard	Amos	Parkville	MD	
Cheryl	Dishon	Parkville	MD	
kay	glaser	PARKVILLE	MD	
rosemary	Prescimone	PARKVILLE	MD	
Kelly	Sobota	Parkville	MD	
Rachel	Torre	Parkville	MD	
Marc	Wisner	Parkville	MD	
Nikki	Wojtalik	Parkville	MD	
NANCY P	TETHER	Parsonsburg	MD	
Pamela Lyn	Ball	Pasadena	MD	
Richard	Bell	Pasadena	MD	
Kimberly	Brooks	Pasadena	MD	
Lise	Emond	Pasadena	MD	
Nichole	Gatton	Pasadena	MD	
Cezanne	Grawehr	Pasadena	MD	
Rawil	Ismail	Pasadena	MD	
Darleen	Itneyer	Pasadena	MD	
Nell	Singletom	Pasadena	MD	
Dade	Snellgrove	PASADENA	MD	
Nicole	Weber	Pasadena	MD	
Susan	Wyatt	Pasadena	MD	
Barbara	Lee	Perry hall	MD	
David	Yanosik	Perry Hall	MD	
Victoria	Eberwein	Perryville	MD	
Samuel	Gonce	Perryville	MD	
Eric	Workinger	Perryville	MD	
Kathy	Owings	PHOENIX	MD	
Ann	Roberts	Phoenix	MD	
Danielle	deConge	Pikesville	MD	
Bridget	Gatewood	Pikesville	MD	
Beverly	Gilbert	Pikesville	MD	
Stephanie	Glassman	Pikesville	MD	
Ruth	Hyman	Pikesville	MD	
VANESSA	KENNEDY	Pikesville	MD	
Bonnie	Pumphrey	Pikesville	MD	
Myra	Puritz	Pikesville	MD	

Letter Signed by 69,549 Individuals

First Name	Last Name	City	State	Comment
Mandi	Bernazzani	Piney Point	MD	
Donna	Gansel	Point of Rocks	MD	
Karen L	Anderson	Poolesville	MD	
Rachel	Rosenfeld	Poolesville	MD	
Kathy	Blevins	Port deposit	MD	
Donald Lee	Butler	Port Deposit	MD	
Katherine	Babiak	PORT TOBACCO	MD	
C.T.	Rybka	PORT TOBACCO	MD	
Elissa	Aks-Srabstein	Potomac	MD	
Mary Jane	Alexander	Potomac	MD	
Jessica	Camp	Potomac	MD	
kristin	cook	potomac	MD	
Kianoush	Kafi	Potomac	MD	
Jeff	Komisarof	Potomac	MD	
Evan	Krichevsky	Potomac	MD	
Cristina	Miranda	Potomac	MD	
izzy	q	potomac	MD	
Manka	Sharma	Potomac	MD	
glenn	stephenson	potomac	MD	
Stephanie	Smedley	Preston	MD	
Kris	Smith	Preston	MD	
Irene	Nowakowski	Prince Frederick	MD	
Anthony	DeMarco	Princess Anne	MD	
Marion	Griffith	Princess Anne	MD	
Peg	Donovan	Queenstown	MD	
Zoe	Garcia	Queenstown	MD	
Brenda	Seidel	Queenstown	MD	
Rochelle	Banks	Randallstown	MD	
Laura	Clark	Randallstown	MD	
megahn	hall	randallstown	MD	
Karen	Miles	Randallstown	MD	
Ruth	Avrahami	Reisterstown	MD	
William	Blevin	Reisterstown	MD	
Brian	Bogdanski	Reisterstown	MD	
Diana	Fink	Reisterstown	MD	
Janna	Frolova	Reisterstown	MD	
Mike	Gesker	Reisterstown	MD	
Kim	Komrad	Reisterstown	MD	
Jessica	Means	Reisterstown	MD	
Michele	Stallings	Reisterstown	MD	
Shelly	Parker	Ridgely	MD	
Heidi	May	Riva	MD	
Mary	Germano	Riverdale	MD	
Alicia	Montoto	Riverdale	MD	
Elaine	Preston	Rocjville	MD	

Letter Signed by 69,549 Individuals

First Name	Last Name	City	State	Comment
Bill	Receski	Rock Hall	MD	
Alexandra	Arbogast	Rockville	MD	
Emily	Armstrong	Rockville	MD	
J	Balkam	Rockville	MD	
tony	barnett	Rockville	MD	
Edward	Bielaus	Rockville	MD	
Flo	Bird	Rockville	MD	
Kathleen	Buckley	Rockville	MD	
Linda	Chung	Rockville	MD	
G.	Countryman-Mills	Rockville	MD	
Christopher	Ecker	Rockville	MD	
Marianne	Follingstad	Rockville	MD	
Nancy	Hey	Rockville	MD	
Tara	Huber	Rockville	MD	
Kimberly	Jenkins	Rockville	MD	
Clay	Johnson	Rockville	MD	
Linda	Jones	Rockville	MD	
Laura	Kaplan	Rockville	MD	
N	Kay	Rockville	MD	
Faith	Kirk	Rockville	MD	
Beth	Levine	Rockville	MD	
linda`	litwin	rockville	MD	
Amanda	MacArthur	Rockville	MD	
Marilyn	Martin	ROCKVILLE	MD	
Kathleen	McCraw	rockville	MD	
Anastasiia	Milenina	Rockville	MD	
Cristina	Miranda	rockville	MD	
Marion	Moore	Rockville	MD	
Stephanie	Nelson	Rockville	MD	
Bradley	Oremland	Rockville	MD	
Emmanuelle	Oustry	Rockville	MD	
Brooke	Rabin	Rockville	MD	
Cheryl	Remington	Rockville	MD	
Linda	Robbins	Rockville	MD	
Ruwan	Salgado	Rockville	MD	
Connie	Schaefer	Rockville	MD	
Ronald	Schlesinger	Rockville	MD	
MIKE	SCHNEIBLE	ROCKVILLE	MD	
Marilyn	Sobel	Rockville	MD	
Thomas	Stanton	Rockville	MD	
Zach	Strei	Rockville	MD	
Amanda	Thompson	Rockville	MD	
Judiht	Tinta	Rockville	MD	
Aaron	Ucko	Rockville	MD	
Vaile	Walders	Rockville	MD	

Letter Signed by 69,549 Individuals

First Name	Last Name	City	State	Comment
Richard	Weavil	Rockville	MD	
Johanna	Wermers	Rockville	MD	
Bonnie	Willis	Rockville	MD	
Monica	Wolfe	Rockville	MD	
C	Wong	Rockville	MD	
Jennifer	Zavolinsky	Rockville	MD	
Marcela	Zegada	Rockville	MD	
Kathleen		Rockville	MD	
Henrietta	Gomez	rockville md	MD	
king	dawn	rosedale	MD	
Andrew	Norris	Rosedale	MD	
Lesley	Israel	Royal Oak	MD	
kelly	keiter	Saint Leonard	MD	
Len	Likas	Saint Leonard	MD	
Elizabeth	Baer	Saint Michaels	MD	
Cindy	Arlotta	Salisbury	MD	
Nancy	Connors	Salisbury	MD	
Tlmothy	Jones	Salisbury	MD	
Bernhard	Kemp	SALISBURY	MD	
Jennifer	Schleupner	Salisbury	MD	
Anthony	Wilson	Salisbury	MD	
Anne	Greene	Sandy Spring	MD	
Sirina	Sucklal	Savage	MD	
abe	siebert	scotland	MD	
Gabriel	Funes	Seabrook	MD	
Deborah	Silva	Secretary	MD	
Michael	Martin	Severn	MD	
Donna	Melotti	Severn	MD	
Chong	Mostellar	Severn	MD	
Michael J	Picogna	Severn	MD	
robin	windsor	severn	MD	
Raymond	Arent	Severna Park	MD	
Tara	Cronwall	SEVERNA PARK	MD	
Casey	Knox	Severna Park	MD	
Jess	Lowe	Severna Park	MD	
Susannah	Phillips	Severna Park	MD	
.michelle	Ashley	Shadyside	MD	
buck	Johnson	sharpsburg	MD	
Jessica	Tucker	Sharpsburg	MD	
K	Cook	Silver speing	MD	
Mary Ann	Alter	Silver Spring	MD	
Jim	Altman	Silver Spring	MD	
Sandra	Andersen	Silver Spring	MD	
Diane	Anderson	silver spring	MD	
Anton	Attard	Silver Spring	MD	
Tun	Aung	Silver Spring	MD	

Letter Signed by 69,549 Individuals

First Name	Last Name	City	State	Comment
Teresa	Blank	Silver Spring	MD	
William	Boteler	Silver Spring	MD	
Faith	Butler	Silver Spring	MD	
Neetu	Chopra	Silver Spring	MD	
Sarah	Clark	Silver Spring	MD	
Dr. David	Cowan	Silver Spring	MD	
Jean	Crichton	Silver Spring	MD	
Alison	Dagliesh	Silver spring	MD	
Jonathan	David	Silver Spring	MD	
helena	doerr	silver spring	MD	
Zena	Doonan	Silver Spring	MD	
Stephen	Durkin	Silver Spring	MD	
Lynn	Francis	Silver Spring	MD	
Yon	Frank	Silver Spring	MD	
Jim	Fremont	Silver Spring	MD	
Emily	Friedman	Silver Spring	MD	
Eileen	Gersuk-Byrd	Silver Spring	MD	
elsa	gibson	silver spring	MD	
Joseph	Gordon	Silver Spring	MD	
Theresa	Gorrez	silver spring	MD	
Bina	Greenspan	Silver Spring	MD	
Matthew	Grussing	Silver Spring	MD	
Michelle	Higgins	Silver Spring	MD	
Rebecca	Holzer	Silver Spring	MD	
Francine	Jamin	Silver Spring	MD	
Pam	Jarosik	Silver spring	MD	
Jacqueline	Jenkins	Silver Spring	MD	
daniel	joe	silver spring	MD	
Natanel	katz	SILVER SPRING	MD	
Doug	Kelley	Silver Spring	MD	
James	Klimaski	Silver Spring	MD	
Dr. K. K.	Kumaroo	Silver Spring	MD	
Megan	Lankenau	Silver Spring	MD	
Benjamin	Lewis	Silver Spring	MD	
Margaret	Loomis	Silver Spring	MD	
Kit	Mason	Silver Spring	MD	
marjorie	mogulescu	Silver Spring	MD	
Virginia	Moyer	Silver Spring	MD	
Juanita	Navarro	Silver spring	MD	
Sheridan	NEIMARK	Silver Spring	MD	
eric	nylen	Silver Spring	MD	
Niki	O'Connor	Silver Spring	MD	
Sally	Oesterling	Silver Spring	MD	
Christine	Parus	Silver Spring	MD	
Christina	Paul	silver spring	MD	
Sarah	Peters	Silver Spring	MD	

Letter Signed by 69,549 Individuals

First Name	Last Name	City	State	Comment
Jen	Potter	Silver Spring	MD	
Anna	Pritchard	Silver Spring	MD	
Nancy Roslyn	Rappaport	Silver Spring	MD	
Abigail	Rome	Silver Spring	MD	
Laurie	Ryan	Silver Spring	MD	
Catherine	Schuler	Silver Spring	MD	
Roslyn	Schwartz	Silver Spring	MD	
Gail	Sealy	Silver spring	MD	
Marcia	Sheridan	Silver Spring	MD	
Jenni	Sherno	Silver Spring	MD	
Rick	Stack	Silver Spring	MD	
Valerie	Stains	Silver Spring	MD	
Julie	Starling	Silver Spring	MD	
William	Stroker	Silver Spring	MD	
Alison	Tallarico	Silver Spring	MD	
Dorothy	Tartaffia	Silver Spring	MD	
James	Togashi	Silver Spring	MD	
Ron	Verdonk	Silver Spring	MD	
Olivia	Weaver-Thomas	Silver Spring	MD	
Faye	Wharton	Silver Spring	MD	
Rob	White	Silver Spring	MD	
Robbie	White	Silver Spring	MD	
Thomas	White	Silver Spring	MD	
jodi	wick	silver spring	MD	
Alan	Yager	Silver Spring	MD	
Elisabeth	NULL	Silver Spriog	MD	
David	Bauer	Smithsburg	MD	
Karen	Goshaney	Sparks	MD	
Christy	Minkle	Sparks	MD	
Dorothea	Novak	Sparks	MD	
Josef	Richardson	Sparks	MD	
Julia	Hart	St Michaels	MD	
Patricia	Tolley	St. Michaels	MD	
Hope	Gerecht	Stevenson	MD	
Shari	O'Hagan	Stevensville	MD	
Michael	ORourke	Stevensville	MD	
Ann	Reilly	Stevensville	MD	
Nancy	Quigley	Street	MD	
Linda	Weeks	Street	MD	
Maria	Kachik	Syeksville	MD	
Deborah	Childress	Sykesville	MD	
Gwendolyn	East	Sykesville	MD	
Gail	Jones	Sykesville	MD	
Becky	Martin	Sykesville	MD	
Elizabeth	Pritchard	Sykesville	MD	
Juanita	Spehnkouch	Sykesville	MD	

Letter Signed by 69,549 Individuals

First Name	Last Name	City	State	Comment
Shannon	Stewart	Sykesville	MD	
Wayne	Straight	Sykesville	MD	
KAREN	STRAYER	SYKESVILLE	MD	
SUSAN	WUNDER	SYKESVILLE	MD	
Sholey	Argani	Takoma Park	MD	
Vicki	Ferguson	Takoma Park	MD	
Maxine	Hillary	Takoma Park	MD	
Dana	Hoffman	Takoma Park	MD	
Jill	Lambe	Takoma Park	MD	
Jermaine	Lewis	Takoma Park	MD	
Joan	Murtagh	Takoma Park	MD	
Linda	Sutherland	Takoma Park	MD	
Janis	Totham-Davies	TAKOMA PARK	MD	
Juan	Marsans	Talokma Park	MD	
Cassie	Jacobson	Taneytown	MD	
M. Elizabeth	Hancock	Temple Hills	MD	
Clarence	Sutton	Temple Hills	MD	
Catherine	Beverage	Thurmont	MD	
Maddy	Carolan	Thurmont	MD	
Mary	Connacher	THURMONT	MD	
Lisa	Commarata	Timonium	MD	
lynne	laboy	timonium	MD	
Suan	McGuigan	Timonium	MD	
karla	kline	timoonium	MD	
natasha	salgado	toronto	MD	
Laila	Atallah	Towson	MD	
Glenn	Byrne	TOWSON	MD	
Amy	Caplan	Towson	MD	
maria	klusewitz	Towson	MD	
Greta	Knowles	Towson	MD	
Alison	Kruk	Towson	MD	
Alison	Kruk	Towson	MD	
Isabelle	Pardew	Towson	MD	
William	Reamy	Towson	MD	
Randyl	Sachs	Towson	MD	
Linda	Thompson	towson	MD	
Missy	Callahan	TRAPPE	MD	
Dominique	Edmondson	Upper Marlboro	MD	
Carol	Capwell	Upperco	MD	
Tanya	Anderson	Waldorf	MD	
Susan	Benally	Waldorf	MD	
Steven	Brennan	Waldorf	MD	
Tanya	Brooks	Waldorf	MD	
Donald	Ervin	Waldorf	MD	
Debbie	Hutcherson	Waldorf	MD	
Tracey	Katsouros	Waldorf	MD	

Letter Signed by 69,549 Individuals

First Name	Last Name	City	State	Comment
Mildred	Kriemelmeyer	Waldorf	MD	
Joyce	Leggett	Waldorf	MD	
John	Mohammed	Waldorf	MD	
Joyce	Kraft	Walkersville	MD	
Loretta	Newton	WALKERSVILLE	MD	
Rebecca	Morrison	Warwick	MD	
Constance	PAINTER	Welcome	MD	
Tracy	Trobridge	West Friendship	MD	
Athansis	Piera	West river	MD	
Kelly	Sydow	Westernport	MD	
Cheryl	Auburger	Westminster	MD	
Susan	Bateman	Westminster	MD	
CATHY	BAYNAR	WESTMINSTER	MD	
Terri	Coppersmith	Westminster	MD	
Christa	Eisel	Westminster	MD	
Kristin	Jackson	Westminster	MD	
JACKIE	KOONS	Westminster	MD	
Sharon	Larrimore	Westminster	MD	
Kim	Lookingbill	Westminster	MD	
Michaelle-Ann	Mayes	Westminster	MD	
Christina	Parry	Westminster	MD	
Randolph	Schulze	Westminster	MD	
Megan	Weinreich	Westminster	MD	
Den	Bauerle	White Hall	MD	
Fran	Leard	White Hall	MD	
Arlene	Uzmed	White Hall	MD	
Patricia	Taylor	Williamsport	MD	
Larry	Battle	Windsor Mill	MD	
Michelle	Crawford	Windsor Mill	MD	
Joyce	Sica	Windsor Mill	MD	
Vanesss	Dixon	Woodsboro	MD	
nick	nichols	Woodstock	MD	
Merry	Guben	Worton	MD	
Janna	Frolova		MD	
Wendy	Hansen	Andover	ME	
Cassia	Cleveland	Appleton	ME	
	Hnottavange-			
Mary	Telleen	Arrowsic	ME	
Riley	Barter-levine	AUBURN	ME	
Walter	Burbank	Auburn	ME	
Nancy	Horie	Auburn	ME	
Jennifer	Martin	Auburn	ME	
megan	olson	auburn	ME	
Bob	Sipe	Auburn	ME	
Barbara Helen	Baker	Augusta	ME	

Letter Signed by 69,549 Individuals

First Name	Last Name	City	State	Comment
Connie	Hanson	Augusta	ME	
Belinda	Hawkins	Augusta	ME	
marguerite	jandreau	Augusta	ME	
ttherese	larocelle	augusta	ME	
Leila	Mills	Augusta	ME	
Linda	Urbaitis	AUGUSTA	ME	
Laura	Clement	Aurora	ME	
Laura	Clement	Aurora	ME	
Marcey	Lachance	Bailey Island	ME	
Penelope	Andrews	Bangor	ME	
Mary	Brennan	Bangor	ME	
Daren	Burke	Bangor	ME	
Brian	Cota	Bangor	ME	
Deb	Harmon	Bangor	ME	
Sandra	Joy	Bangor	ME	
AnneMarie	Messer	Bangor	ME	
Alyson	Perkins	Bangor	ME	
Meryl	Pinque	Bangor	ME	
Jeff	Reynolds	Bangor	ME	
Karen	Rockwell	Bangor	ME	
Cason	Snow	Bangor	ME	
Martie	Crone	Bar Harbor	ME	
Ellen and Bill	Dohmen	Bar Harbor	ME	
Susan	Cooney	Bath	ME	
Adair	DeLamater	Bath	ME	
Shirley	Eaton	Bath	ME	
Donna	Inglehart	Bath	ME	
Julie	Nolon	Bath	ME	
Susan	Redwine	Bath	ME	
Lewis	Cisle	Belfast	ME	
Tammy	Freeman	Belfast	ME	
Karen	Saum	Belfast	ME	
karin	spitfire	Belfast	ME	
Elizabeth	Townsend	Belfast	ME	
Elizabeth	Townsend	Belfast	ME	
Ellen	Brouillet	Berwick	ME	
Deborah	Fobes	Berwick	ME	
Paula	Lepore	Berwick	ME	
Elissa	Mericle-Gray	Berwick	ME	
Michelle	Spurling	Berwick	ME	
Rosemary	Swan	Berwick	ME	
Cari	Whitaker	Berwick	ME	
Sandra	Dennis	Bethel	ME	
Linda	Gilbert	Bethel	ME	
Barbara	Debes	Biddeford	ME	
Lynne	Demers	Biddeford	ME	

Letter Signed by 69,549 Individuals

First Name	Last Name	City	State	Comment
Gail	Erath	Biddeford	ME	
Heather	Hicks	Biddeford	ME	
Stephanie	Lekakos	Biddeford	ME	
Elizabeth	Mantis	Biddeford	ME	
Susan	Messerschmitt	Biddeford	ME	
Trisha	Morey	Biddeford	ME	
Theresa	Therrien	Biddeford	ME	
Anna	Brown	Blue Hill	ME	
Leslie	Clapp	Blue Hill	ME	
Christopher	kowalski	BLUE HILL	ME	
Barbara	Tristan	Boothbay Harbor	ME	
Lara	Ashouwak	Bowdoinham	ME	
Cindy	Curran	Bowdoinham	ME	
jeannette	arnold	Brewer	ME	
Cathy	Smith	Bridgewater	ME	
Gregory	Marston	Bridgton	ME	
Joe	Lendvai	Brooklin	ME	
skip	carlson	Brunswick	ME	
B.	Bacon	Brunswick	ME	
Helen	Boucher	Brunswick	ME	
linda	bridgers	brunswick	ME	
Lauren	Catlett	Brunswick	ME	
Debora	Cole	Brunswick	ME	
Valerie	Heath	Brunswick	ME	
danny	James	brunswick	ME	
Elana	Jenkins	Brunswick	ME	
Ellen	Rice	Brunswick	ME	
Susan	Weems	Brunswick	ME	
Patricia	Wescott	Brunswick	ME	
Brett	Engler	BRYANT POND	ME	
Diane	Farnham	Bucksport	ME	
Rosalind	Ivens	Bucksport	ME	
david	tracy	bucksport	ME	
Caroline	Nickerson	Buxton	ME	
Karen	Olson	Camden	ME	
Jo	Simon	Camden	ME	
Amy	Smereck	Camden	ME	
Kimberly	Wyke	CAMDEN	ME	
Karen	Coker	Cape Elizabeth	ME	
Jill	Fogg	Cape Elizabeth	ME	
Peter	Eqrling	Cape Elizabethn	ME	
Linda	Woodard	CAPE PORPOISE	ME	
becky	johnson	Caribou	ME	
Andrea	Sirois	Caribou	ME	
Bonnie	Campeglio	Casco	ME	

Letter Signed by 69,549 Individuals

First Name	Last Name	City	State	Comment
Colleen	Lahey	Casco	ME	
Kristy	McIlhinney	Casco	ME	
Brent	Miller	Clinton	ME	
Brita	Bonechi	Cumberland	ME	
		Cumberland		
Robert	Walsh	Forside	ME	
maureen	underwood	dayton	ME	
Jennifer	Sykes	Detroit	ME	
Robert	Fritsch	Dexter	ME	
DALE	BRIGGS	DIXFIELD	ME	
Sadie	Salib	Dresden	ME	
Todd	Schmidgall	Durham	ME	
Ellen	Peck	East Baldwin	ME	
Nancy	Tintle	Eastport	ME	
Stephen	Archer	Edgecomb	ME	
carolee	Batson	ellsworth	ME	
maggie	davis	Ellsworth	ME	
Susan	Walsh	Ellsworth	ME	
David A.	Woolsey	Ellsworth	ME	
OHN	THOMPSON	Eustis	ME	
Hannah	Crone	Fairfield	ME	
dawn	DiBlasi	fairfield	ME	
Ed	Griffith	Fairfield	ME	
Jane	Hersey	Falmouth	ME	
Sara	Leonard	Falmouth	ME	
Nan	Morrisette	Falmouth	ME	
Suzanne	Schreiber	Falmouth	ME	
Sheila	Malone	FARMINGDALE	ME	
Donna	Whitney	Farmington	ME	
Terry	Pratt	Fayette	ME	
		Fort Fairfield		
Richard	Keegan	Maine	ME	
Becka	Gagne	Franklin	ME	
Diane	Young	FRANKLIN	ME	
Carla	Norton	Freedom	ME	
Ivette M Correa	Alvarez	Freeport	ME	
christina	heldenbrand	freeport	ME	
Antoinette	Piotti	Freeport	ME	
Suanne	Williams-Lindgren	Freeport	ME	
Chester	Halsey Hill	Gardiner	ME	
Cynthia	Hartofelis	GARDINER	ME	
Jennifer	Reitze	Gardiner	ME	
Sara	Kaufman	Gorham	ME	
Jack	McCormack	Gorham	ME	
Tia	Simon	Gorham	ME	

Letter Signed by 69,549 Individuals

First Name	Last Name	City	State	Comment
Marina	Mooney	Gouldsboro	ME	
Colleen	Wallace	Gouldsboro	ME	
Kate	Austin	Gray	ME	
Elizabeth	Lynch	Gray	ME	
Doreen	Hodsdon	Greene	ME	
Lilianne and				
George	Labbe-Babin	Greenville	ME	
Susan	White	Guilford	ME	
Bruce	Cole	Hampden	ME	
Carolyn	Hopkins	Hampden	ME	
Arthur	Bailey	Hancock	ME	
Russell	Wray	Hancock	ME	
Russell	Wray	Hancock	ME	
Bill	Carlson	Harpswell	ME	
edditia	felt	Harpswell	ME	
Jaremy	Lynch	Harpswell	ME	
Caryl	McIntire Edwards	Harrison	ME	
dawn	castonguay	hartford	ME	
David	Mahoney	Hebron	ME	
Laurie	Harnish	Hermon	ME	
Alissa	Allen Morrill	Hiram	ME	
Alice	Easton	Holden	ME	
Doris	Luther	Hollis	ME	
Pat	Redner	HOULTON	ME	
randi	smith	Industry	ME	
randi	smith	Industry	ME	
Mary	Devenney	Jefferson	ME	
Kathleen	Hayes	Jefferson	ME	
Carol	Howell	Jefferson	ME	
Jon	Olsen	Jefferson	ME	
Kathleen	Staab	Jefferson	ME	
Michael	C	Kennebunk	ME	
Martin	Grant	KENNEBUNK	ME	
Alex	Mendelsohn	Kennebunk	ME	
Claudette	Midgley	Kennebunk	ME	
Starr	Waisanen	Kennebunk	ME	
Joan	Natoli	Kennebunkport	ME	
Paula	Rossouw	Kennebunkport	ME	
Joyce	Werblin	Kingfield	ME	
Meredith	Byrne	Kittery	ME	
jen	cleary	kittery	ME	
Sally	Martin	KITTERY	ME	
Jamie	Perron	KITTERY	ME	
Amy	Ryan	Kittery	ME	
Marilyn	Sloet	Kittery	ME	
cynthia	fontneau	lebanon	ME	

Letter Signed by 69,549 Individuals

First Name	Last Name	City	State	Comment
Sandra	Pirini	Lebanon	ME	
patty	tetreault	Lebanon	ME	
Janet	Allen	LEWISTON	ME	
Julianne P.	Dahlin	Lewiston	ME	
Le-Ann	Kropa	LEWISTON	ME	
Dorothy	Langlois	Lewiston	ME	
David	LeRoy	Lewiston	ME	
Susan M.	Ray	Lewiston	ME	
erica	simmons	lewiston	ME	
karen	stickney	lewiston	ME	
Kimberly	Yorke	Lewiston	ME	
JACQUELINE	DREMSA	LIMERICK	ME	
Karralena	Castaway	Limestone	ME	
carla	hafford	limestone	ME	
Patricia	Burke	Lincoln	ME	
John	Krumrein	Lincolnville	ME	
Theresa	Niz	Lincolnville	ME	
Doreen	Mann	Lisbon	ME	
Doreen	Mann	Lisbon	ME	
Nancy	Ridley	Lisbon	ME	
Jane	Dineen	Lovell	ME	
Shirley	Hale	Lovell	ME	
Suzanne	Hebert	Madawaska	ME	
Warren	Parkhurst	Madison	ME	
Merit	Bean	Madrid TWP	ME	
Sara	Burgoyne	Maine	ME	
Ellen	Corbin	Manchester	ME	
Karissa	Ostheimer	Manchester	ME	
Peder	Moe	Marshfield	ME	
		MATTAWAMKEA		
Rachael	Pappano	G	ME	
Michele	Hryc	Maxfield	ME	
Amanda	Bootz	Mercer	ME	
sheena	arsenault	MEXICO	ME	
eila	lang	Milbridge	ME	
Joann	Gilbert	Millinocket	ME	
Regina	Denman	Monticello	ME	
Penny	Goff	Morrill	ME	
Alan	Sprague	Mount Desert	ME	
selva	millheiser	naples	ME	
Carol	Sterling	NAPLES	ME	
Ken	Brinnick	New Gloucester	ME	
Tammy	Buck	New Gloucester	ME	

Letter Signed by 69,549 Individuals

First Name	Last Name	City	State	Comment
K.	Shackelford	NEW GLOUCESTER	ME	
Ienore	Sivulich	New Gloucester	ME	
Linda	Eschman	Newburgh	ME	
Grace	Phillips	Newcastle	ME	
Alan	Burnham	Newport	ME	
Joan	Connorton	Newport	ME	
Insha	Turner	NEWPORT	ME	
Suzanne	Hedrick	Nobleboro	ME	
Marla	Bottesch	Norridgewock	ME	
Hannahlore	Trickett	Norridgewock	ME	
Jo	Kilburn	North Berwick	ME	
Debra	Publicover	North Berwick	ME	
Kelly	Langlois	North turner	ME	
Marlene	Douphinett	North Yarmouth	ME	
Leelaine	Picker	North Yarmouth	ME	
Franklin	Brown	Northeast Hbr	ME	
Karen	Gleeson	Northport	ME	
Michele	kimball	Norway	ME	
Richard	Sousa	Norway	ME	
Nancy	Watson	Norway	ME	
Pat	Berger	Oakland	ME	
Michelle	Harrington	Oakland	ME	
Denise	Larsen	OGUNQUIT	ME	
Janet	Ordway	Old Orchard Beach	ME	
B	Rasmussen	Old Orchard Beach	ME	
Kathleen	Teague	Old Orchard Beach	ME	
mariana	wirzbicki	old orchard beach	ME	
Christin	Lee	Old Town	ME	
Paul	Van Steenberghe	Old Town	ME	
M	Fernald	Orland	ME	
Kathleen	Ousrout	ORONO	ME	
James	Stoneton	Orrington	ME	
Maria	Fornaris	Oxford	ME	
Terressa	Delisle	Parsonsfield	ME	
Helen	Pederson	parsonsfield	ME	
Patricia	McCluskey	Peru	ME	
Patti	Blevins	Phillips	ME	
Debbie	McCarthy	Phillips	ME	

Letter Signed by 69,549 Individuals

First Name	Last Name	City	State	Comment
Alan	Morse	Phillips	ME	
Mary	Granade	Pittston	ME	
kevan	welch	porter	ME	
Ann	Albano	Portland	ME	
Michael	Angelone	Portland	ME	
WARREN	AUSTERER	PORTLAND	ME	
Elizabeth	Baranick	Portland	ME	
algeron	benway	portland	ME	
Tricia	Buck	Portland	ME	
Laurel	Burns	Portland	ME	
Catherine	Crute	Portland	ME	
Donald	Delisle	Portland	ME	
Jacqui	Deveneau	Portland	ME	
Susan	DiMauro	Portland	ME	
Sylvanah	Eagle	Portland	ME	
adam	fanucci	portland	ME	
James	Fereira	Portland	ME	
Lorrie	Ferrari	Portland	ME	
Gina	Garey	Portland	ME	
Casey	Jacques	Portland	ME	
Lora	Leland	Portland	ME	
Heather	Lewis	PORTLAND	ME	
Christine	Lomaka	Portland	ME	
Kimberly	Morrill	Portland	ME	
Helen	Price	Portland	ME	
Gsil	Rice	Portland	ME	
Triesti	Russell	Portland	ME	
romona	sanborn	Portland	ME	
Zeynep	Turk	Portland	ME	
Ken	Weber	Portland	ME	
wendy	west	portland	ME	
susanne	wilard	portland	ME	
Jessica	Winder	Portland	ME	
peggy	york	portland	ME	
Janet	Lynch	Pownal	ME	
Tammy	Barnhart	PRESQUE ISLE	ME	
ira	gilbert	Princeton	ME	
Margaret	Hinkley	Randolph	ME	
ann	arthurs	rangeley	ME	
Nicholas Allan	Bearce	Raymond	ME	
Veronica	Danie	RAYMOND	ME	
Dale	King	Raymond	ME	
Vanessa	Richards	Richland	ME	
Elizabeth	Jackson	Robbinston	ME	
Karen	Povec	Rockport	ME	
Deborah	Culpovich	Round Pond	ME	

Letter Signed by 69,549 Individuals

First Name	Last Name	City	State	Comment
Deanna	Bennett	Rumford	ME	
Cassidy	C	Rumford	ME	
Kathleen	Clough	Rumford	ME	
Nancy	Harvey	RUMFORD	ME	
R	Zur	S Freeport	ME	
James	Melloh	S Portland	ME	
Sally	Howlett	S. Thomaston	ME	
katja	sjoblom	s.portland	ME	
Richard	Cote	Sabattus	ME	
Stewart	Guilford	Sabattus	ME	
Linda	McDowell	Saco	ME	
Patrick	Pierce	Saco	ME	
linda	raymond	saco	ME	
Christi	Carlton	Saint Albans	ME	
Jeannine	Brunelle	Sanford	ME	
Jennifer	Flint	SANFORD	ME	
Brett	Palladino	Sanford	ME	
Renee	Cote	Scarborough	ME	
Tracey	Harris	Scarborough	ME	
Michael	Haskell	Scarborough	ME	
Mallory	Hattie	Scarborough	ME	
John	Redwanski	Scarborough	ME	
Merrie	Redwanski	Scarborough	ME	
Donna	Zamrin	Scarborough	ME	
William	Leavenworth	Searsmont	ME	
Donna	Whitney	Searsport	ME	
Janet	Williams	Searsport	ME	
jayne	lello	sebec	ME	
Karen	Swann	Sedgwick	ME	
Marilyn	Watson	Shapleigh	ME	
Catherine	Chapman	Skowhegan	ME	
Diana	Bowen	South China	ME	
Kenneth	Brophy	South Paris	ME	
kathy	alcott	south portland	ME	
		SOUTH		
John	Bernard	PORTLAND	ME	
		SOUTH		
Svava	Cushing	PORTLAND	ME	
Muriel K	Kruppa	South Portland	ME	
maria	o donnell	south portland	ME	
Yvette	Pratt	South Portland	ME	
Barbara	Ryland	South Portland	ME	
Laura	Vecchio	South Portland	ME	
Ana	Alley	South Thomaston	ME	

Letter Signed by 69,549 Individuals

First Name	Last Name	City	State	Comment
Polly	Armstrong	South Thomaston	ME	
		Southwest		
Anny	Seavey	Harbor	ME	
Elizabeth	Human	Standish	ME	
Morgan	Kiser	Standish	ME	
Iuwana	dyer	steep falls	ME	
Diane	Foster	Stetson	ME	
Colene	Flaherty	Steuben	ME	
Cherylon	Hayden	Stratton	ME	
Ann	Breeden	SULLIVAN	ME	
Paul	Breeden	Sullivan	ME	
Diane	Brown	Sullivan	ME	
Inger	kopf	Sullivan	ME	
Marie Louise				
Morandi Long	Zwicker	Sullivan	ME	
Nancy	Krusell	Tenants Harbor	ME	
Holly	Rittenhouse	Thomaston	ME	
Holly Bronwyn	Staffieri	Thomaston	ME	
Helene	Greenberg	Thorndike	ME	
Sybil	Baker	Topsham	ME	
Eleanor	Leo	Topsham	ME	
Ted	Reese	Topsham	ME	
Trish	Stevens	Troy	ME	
jerry	golay	Tulsa	ME	
Linda	Durgin	Turner	ME	
John	Shepard	Union	ME	
Heidi	Johnson	Unity	ME	
Susan	Siens	Unity	ME	
angela	goff	WALDOBORO	ME	
Margie	Gerrish	Warren	ME	
Linda	Toivainen	Waterboro	ME	
George	Vermilyea	Waterboro	ME	
Michele	Bouchard	Waterville	ME	
Tracey	Horton	Waterville	ME	
Judy	Maheu	Waterville	ME	
Clare	Milton	Waterville	ME	
Janine	Moore	Waterville	ME	
carol	trial	waterville	ME	
Lorna	Doone	wayne	ME	
Patricia	Fitzgerald	Wells	ME	
paul	kirk	wells	ME	
Barbara	Miller	Wells	ME	
Cynthia	Talbot	Wells	ME	
Barbara	Warner	Wells	ME	
Vinnedge	Lawrence	West Baldwin	ME	

Letter Signed by 69,549 Individuals

First Name	Last Name	City	State	Comment
Gail	Tamburo	West Enfield	ME	
Christina	Turner	West Gardiner	ME	
Terrie	Cram	West Newfield	ME	
BRITTNEY	BARR	Westbrook	ME	
Emily	Bouthillette	Westbrook	ME	
Tina	Crellin	Westbrook	ME	
Beth	Damian	Westbrook	ME	
Georgette	Griffin	Westbrook	ME	
Cindy	Leach	westbrook	ME	
Kathleen	O'Neill Lussier	Westbrook	ME	
Phil	Sirois	Westbrook	ME	
Susan	Winchester	Westbrook	ME	
Joan	Yates	Westbrook	ME	
donna	curry	westport	ME	
Drew	Porter	Westport Island	ME	
Melanie	Curtis	Windham	ME	
Amy	Ford	Windham	ME	
Deborah	LeRoux	Windham	ME	
Pete	Martel	Windham	ME	
Angela	Maynard	Windham	ME	
Melissia	Walker	Windham	ME	
dwight	pettegrove	Windsor	ME	
Janice	Fichuk	Winslow	ME	
Walter	Keene	Winslow	ME	
Elija	Bates	Winterport	ME	
Steven	Long	WINTERPORT	ME	
John	Wyatt	Winterport	ME	
LORRAINE	SCHLEIS	Wiscasset	ME	
Joyce	Clark	Woolwich	ME	
Ruth	Rogers	WOOLWICH	ME	
Jesse	Smith	Woolwich	ME	
Margaret	Dodge	Yarmouth	ME	
Lawrence	Fischman	Yarmouth	ME	
Georgana	Prudhomme	Yarmouth	ME	
Lynn	Ritter	Yarmouth	ME	
Germain	cloutier	York	ME	
Dennis & Susan	Kepner	York	ME	
Susan	Kepner	YORK	ME	
Becky	Lewis Hardy	York	ME	
Sarah	Schmidt	York	ME	
Debra	Vaughn	York	ME	
Michael	Watts	York	ME	
Louise	Lanham	Pasadena	MH	
Alexis	Lapolla	salisbury	MH	
Janis	Hruby	Ada	MI	
Lucy	Korth	ADA	MI	

Letter Signed by 69,549 Individuals

First Name	Last Name	City	State	Comment
J.R.	Weaver	Ada	MI	
Deborah	Marriott	Addison	MI	
Barbara	Frederick	Adrian	MI	
Grendel	Guinn	Adrian	MI	
Debra	Hoffmaster	Adrian	MI	
Carla	Judge	Adrian	MI	
cheryl	LaVigne	Adrian	MI	
Ann	Remkus	Adrian	MI	
John	Velner	Adrian	MI	
Kandra	Bramble	ALBION	MI	
Karen	Hewelt	Algonac	MI	
janet	shumaker	algonac	MI	
Amber	Battjes	Allegan	MI	
Alice C	Oskin	Allegan	MI	
Maria	Botello	Allen Park	MI	
Evette	Grabarek	Allen Park	MI	
Elizabeth	Hamilton	Allen Park	MI	
Nicole	Lyon	Allen Park	MI	
Jennie	Newman	Allen Park	MI	
patricia	tindell	allen park	MI	
Darlene	Jewell	Alma	MI	
Randall	Putnam	Alma	MI	
Danielle	bush	almont	MI	
Sheryl	Murray	Almont	MI	
Kimberly	Woods	Almont	MI	
Colin	Lounsberry	Alpena	MI	
Linda	McGill	Alpena	MI	
Heidi	Gustafson	Alto	MI	
Carol	Sirowatka	Alto	MI	
Catherine	Allam	Ann Arbor	MI	
Deborah	Bailey	Ann Arbor	MI	
Morgan	Barrie	Ann arbor	MI	
Lynne	Brimecombe	Ann Arbor	MI	
Barbara	Byers	Ann Arbor	MI	
Sarah	Byers	Ann Arbor	MI	
Terri	Conley	Ann Arbor	MI	
Susan	Dion	Ann Arbor	MI	
Francine	Dolins	Ann Arbor	MI	
Cynthia	edwards	Ann Arbor	MI	
Jamie	Ewen	Ann Arbor	MI	
Carrie	Fawcett	Ann Arbor	MI	
Carol	Fletcher	Ann Arbor	MI	
Neal	Foster	Ann Arbor	MI	
Anna	Gagern	Ann Arbor	MI	
David	Gordon	Ann Arbor	MI	
David	Halperin	Ann Arbor	MI	

Letter Signed by 69,549 Individuals

First Name	Last Name	City	State	Comment
Richard	Han	Ann Arbor	MI	
Janis	Hayward	Ann Arbor	MI	
Lynn	Jenkinson	ANN ARBOR	MI	
Lana	Jerome	Ann Arbor	MI	
Eli	K	Ann Arbor	MI	
Meena	Karol	Ann Arbor	MI	
John	Kasurin	Ann Arbor	MI	
Cricket	Killen llen	Ann Arbor	MI	
Irina	King	Ann Arbor	MI	
Vicki	Kondelik	Ann Arbor	MI	
Lara	Kramer-Smith	Ann Arbor	MI	
Marie	Kung	Ann Arbor	MI	
Karen	Land	Ann Arbor	MI	
Danielle	LaVaque-Manty	ANN ARBOR	MI	
susan	lewis	Ann Arbor	MI	
Karin	Lindstrom	Ann Arbor	MI	
Linda	Linton	Ann Arbor	MI	
Kellen	Long	Ann Arbor	MI	
Nancy	Lowe	Ann Arbor	MI	
Kaitlyn	Lubbers	Ann Arbor	MI	
Marie	McCabe	Ann Arbor	MI	
Linda	McCallum	Ann Arbor	MI	
Dorothy	McCauley	Ann Arbor	MI	
James	McIntosh	Ann Arbor	MI	
Beth	Merrow	Ann arbor	MI	
Thomas	Miskovsky	Ann Arbor	MI	
Becky	monger	Ann Arbor	MI	
anne	murphy	Ann Arbor	MI	
sue	parsell	Ann Arbor	MI	
sue	parsell	ann arbor	MI	
Rama K	Paruchuri	Ann Arbor	MI	
Katherine	Peery	Ann Arbor	MI	
Tom	Rewoldt	Ann Arbor	MI	
Leslie	Robinson	Ann Arbor	MI	
Barbara	Salem	Ann Arbor	MI	
Karolynn	Schofield	Ann Arbor	MI	
Christine	Schopieray	Ann Arbor	MI	
Julia	Septrion	Ann Arbor	MI	
Colette	Slade	Ann Arbor	MI	
Erin	Spanier	Ann Arbor	MI	
James	Toy	Ann Arbor	MI	
James	Toy	Ann Arbor	MI	
Pat	Truzzi	Ann Arbor	MI	
Marianne	Widmalm	Ann Arbor	MI	
Rebecca	Widmark	Ann Arbor	MI	
Danita	Wilson	ANN ARBOR	MI	

Letter Signed by 69,549 Individuals

First Name	Last Name	City	State	Comment
Roth	Woods	Ann Arbor	MI	
Henry	Kanar	AnnArbor	MI	
Dina	Rotay	AnnArbor	MI	
Gail	Cruickshank	Applegate	MI	
Lesley	Miller	Applegate	MI	
Leslie	Sutliff	Ashley	MI	
David	Garnett	ATLANTA	MI	
R	London	atlanta	MI	
michael	reynolds	ATLANTA	MI	
Rolland	Scheels	Atlanta	MI	
Florence	Luokka	Atlantic mine	MI	
gregory	Schulz	Attica	MI	
Chris	Kimar	AU TRAIN	MI	
Andrea	Weemes	Augusta	MI	
athenia	Buterakos-Drury	Bancroft	MI	
Jody	Carlson	bath	MI	
Dan & Judy	Dickinson	Bath	MI	
Pat	Springer	Bath	MI	
david	anderson	BATTLE CREEK	MI	
Rebecca	Benjamin	Battle Creek	MI	
Danielle	Bowens	Battle Creek	MI	
Dianne	Brooker	Battle Creek	MI	
Dorothy	Clark	Battle Creek	MI	
vicki	dickinson	BATTLE CREEK	MI	
Yvonne	French	BATTLE CREEK	MI	
Kristas	Fritsche	Battle Creek	MI	
Carolyn	Giles Smith	Battle Creek	MI	
Karen	Graham	BATTLE CREEK	MI	
Erica	Hill	Battle creek	MI	
David	Jackson	Battle Creek	MI	
MaryEllen	Jackson	BATTLE CREEK	MI	
Kathryn	Karaba	Battle Creek	MI	
Desirae	Koeffler	Battle Creek	MI	
Barbara	Marble	Battle Creek	MI	
Cinzia	Moore	Battle Creek	MI	
Quinton	Reed	Battle Creek	MI	
June	Thompson	Battle creek	MI	
Patricia	Thornton	Battle Creek	MI	
Karen	Weir	Battle Creek	MI	
Mary	Wolney	Battle Creek	MI	
Micki	Miller	Bay	MI	
Kathryn	Augustyniak	Bay City	MI	
Janis	Bostwick	Bay City	MI	
Christine	Burch	Bay City	MI	
Michele	Davis	Bay City	MI	
jamie	fisk	bay city	MI	

Letter Signed by 69,549 Individuals

First Name	Last Name	City	State	Comment
Carol	Fogelsonger	Bay City	MI	
Molly	Girard	Bay city	MI	
Amy	Gokee	Bay City	MI	
William	Hewitt	Bay City	MI	
Joe	Kellerman	BAY CITY	MI	
Janice	Maciejewski	Bay City	MI	
mallory	musser	Bay City	MI	
June	Picard	Bay City	MI	
Daniel	Sawyer	Bay City	MI	
Patricia	Swenski	Bay City	MI	
Stephanie	Wedding	Bay city	MI	
Richard	Dunn	Bay Port	MI	
Gwen	Marston	Beaver Island	MI	
Malynda	Brewer	Beaverto	MI	
Pamela	Cingano	Beaverton	MI	
Carol	Doty	Belding	MI	
Kelly	Feuerstein	Belding	MI	
Ken	Kiel	Belding	MI	
Lynn	Fisher	Bellaire	MI	
Linda J	Solomon	Bellaire	MI	
Kay	Brainerd	Belleville	MI	
Teri	Hammer	Belleville	MI	
Cindy	Keller	Belleville	MI	
Linda	Luke	Belleville	MI	
Teresa	Murphy	Belleville	MI	
Linda	porter	belleville	MI	
Christian	Powers	Belleville	MI	
Julie	Skelton	Belleville	MI	
Ronald	Thomas	BELLEVILLE	MI	
Jennifer	Torres	Belleville	MI	
Dionne	Toye	BELLEVILLE	MI	
Marco	Wade	Belleville	MI	
Martha M.	Wilson	Belleville	MI	
Ruth	Naylor	Belmont	MI	
James	Stover	Belmont	MI	
Debbie	Carver	Bentley	MI	
Barb	Ashley	Benton Harbor	MI	
Rosan	Whitsel	Benton Harbor	MI	
Lisa	Shoemaker-Young	Benzonia	MI	
Brittany	Kimball	Berkley	MI	
Kyle	Kleckner	Berkley	MI	
Kathe	Koja	Berkley	MI	
Gayle	Sokolsky	Berkley	MI	
Flora	Greig	Berrien Springs	MI	
Wolfgang	Kunze	Berrien Springs	MI	

Letter Signed by 69,549 Individuals

First Name	Last Name	City	State	Comment
Kathy	Smith	Beulah	MI	
Arthur and Shirley	Wolfe	Beulah	MI	
Jennifer	Fassbender	Beverly Hills	MI	
Barton	Grimm	Beverly Hills	MI	
Antonia	Grinnan	Beverly Hills	MI	
Paula	Pelts	Beverly Hills	MI	
Marlene	Blosser	Big Rapids	MI	
Chad	Fordham	BIG RAPIDS	MI	
Michael	Freedman	Bingham Farms	MI	
Michael	Freedman	Bingham Farms	MI	
Marsha	Merten	Birch Run	MI	
Heather	Alexander	BIRMINGHAM	MI	
Nicole	Fink	Birmingham	MI	
Natalie	Gibbs	Birmingham	MI	
Greg	Gumina	BIRMINGHAM	MI	
Kerry	Hodges	Birmingham	MI	
Heather	Kathawa	Birmingham	MI	
Paul	Reagan	BIRMINGHAM	MI	
Estela	Moreno	Blommfield Hills	MI	
Angela	Desrochers	Blookfield Hills	MI	
Ej	Craig	bloomfied	MI	
Elizabeth	De Guise	BLOOMFIELD	MI	
Pamela	Esser	Bloomfield	MI	
Deborah	Rosenman	Bloomfield	MI	
Barb	Young	Bloomfield	MI	
SUSAN	BERRY	Bloomfield Hills	MI	
Helen	Danner	Bloomfield Hills	MI	
Nancy	grosfeld	Bloomfield Hills	MI	
Nancy	Grosfeld	BLOOMFIELD HILLS	MI	
Susan	Loss	Bloomfield Hills	MI	
Lisa	Sherman	Bloomfield Hills	MI	
Laura	Tilds	Bloomfield Hills	MI	
Laura	Tilds	BLOOMFIELD HILLS	MI	
Kristen	Howard	BOYNE CITY	MI	
Kevin	McCaw	Breckenridge	MI	
Carla	Sacksteder	BRETHREN	MI	

Letter Signed by 69,549 Individuals

First Name	Last Name	City	State	Comment
Barbara	Ramirez	Bridgeport	MI	
N	Huble	Brigbn	MI	
Elizabeth	Alimpich	Brighton	MI	
Emily	Bar	Brighton	MI	
Lorne	Beatty	Brighton	MI	
Marianne	Darragh	BRIGHTON	MI	
Ilene	Kazak	Brighton	MI	
Mary	Lebert	Brighton	MI	
Fred	Oneill	BRIGHTON	MI	
Kimberly	Playfoot	Brighton	MI	
Patrice	Pravato	Brighton	MI	
Tammy	Rohatynski	Brighton	MI	
Anginette	Soucie	Brighton	MI	
Curt	Herman	Bronson	MI	
jani	rich	bronson	MI	
Sharon	Hall	Brooklyn	MI	
Lynn	Barnes	Brown City	MI	
Nancy	Clark	Brownstown	MI	
Virginia	Detvay	Brownstown	MI	
Marcus	Ecie	BROWNSTOWN	MI	
Kim	Johnson	BROWNSTOWN	MI	
Betty	Semeniuk	Brownstown	MI	
		Brownstown		
Betty	Weber	Twp.	MI	
Pamela	Sten	Buchanan	MI	
Gatha	Pierucki	Burr Oak	MI	
Jenny	Pierucki	Burr Oak	MI	
Brian	Adams	Burton	MI	
Alexis	Greene	Burton	MI	
Jeanne	Hendrix	Burton	MI	
Michelle	Sramkoski	BURTON	MI	
Kimberly	Zizka	Burton	MI	
monica	Simrak	Byron	MI	
Amanda	Anthony	Byron Center	MI	
Tara	Conaway	Byron Center	MI	
Deborah	Herdegen	Byron Center	MI	
Candis	Hyatt	Cadillac	MI	
Haeli	Johnson	Cadillac	MI	
Josie	Tomich	Cadillac	MI	
Barbara	Holcomb	Cadmus	MI	
Susan	Hall	Caledonia	MI	
Linda	Prostko	Caledonia	MI	
Sandra	Rone	Caledonia	MI	
Diane	Sevald	Caledonia	MI	
Linda	Arndt	Canton	MI	
Laurie	Colaluca	Canton	MI	

Letter Signed by 69,549 Individuals

First Name	Last Name	City	State	Comment
Linda	Dziuban	Canton	MI	
Brad	Earnest	Canton	MI	
Beth	Etheridge	Canton	MI	
Donald	Garlit	CANTON	MI	
Suzanne	Greeley	Canton	MI	
Mazen	Jishi	Canton	MI	
Arshi	Khan	Canton	MI	
Joseph	McGlinchey	Canton	MI	
Lois	Patterson	Canton	MI	
J	Pawenski	Canton	MI	
Cheri	Poplin	Canton	MI	
Scott	Rakestraw	Canton	MI	
Angie	Retnolds	Canton	MI	
Jacqueline	Robinson	Canton	MI	
Janeen	Smith	CANTON	MI	
Kim	Streich	Canton	MI	
Joe	Suarez	Canton	MI	
	Thodesen-			
Linda	Kasparian	Canton	MI	
Rosalinda	Turner	Canton	MI	
Patricia	Winters	Canton	MI	
Debra	Woods	Canton	MI	
Corrine	Yergenson	Canton	MI	
Sandra	Cox	Carleton	MI	
April	Wendling	Carleton	MI	
Kari	Koffman	Carney	MI	
Stephanie	Karr	Caro	MI	
ann	cedzynski	carsonville	MI	
Nicole	Maher	Carsonville	MI	
Tara	B.	CASSOPOLIS	MI	
Patricia	Lincoln	Cedar	MI	
Marilyn	Raffaele	Cedar	MI	
ANN	QUEBERG	CEDAR SPRINGS	MI	
Kathryn	Walls	Cedar Springs	MI	
Dorothy and				
Richard	Butler	Cement City	MI	
cindy	Orner	Cement City	MI	
Ralph	Tuscher	Cement City	MI	
Albert	Fecko	CENTER LINE	MI	
Stefanie	Hartigan	Centreville	MI	
Shelley	Dorgan	Charlevoix	MI	
Violet	Hickey	Charlotte	MI	
Mandy	Kramar	Charlotte	MI	
Judith	Russo	Charlotte	MI	
Mark	Akerley	Cheboygan	MI	
jennifer	grubinski	CHEBOYGAN	MI	

Letter Signed by 69,549 Individuals

First Name	Last Name	City	State	Comment
Megan	Stenson	Cheboygan	MI	
richard	blake	chelsea	MI	
Martha	Folts	Chelsea	MI	
jocelyn`	granger	Chelsea	MI	
L.D.	Hieber	Chelsea	MI	
Patricia	Love	Chelsea	MI	
Susan	Roth-Vainder	Chelsea	MI	
Alberta	Sabin	Chelsea	MI	
danielle	spaulding	Chelsea	MI	
Karen	Ziegler	Chelsea	MI	
Michelle	Robinson	Chesaning	MI	
Julie	Antonette	Chesterfield	MI	
J	Clark	Chesterfield	MI	
Marie	DeBerry	Chesterfield	MI	
Valerie	Jenkins	Chesterfield	MI	
Gale	LaRoche	Chesterfield	MI	
Kat	Marie	Chesterfield	MI	
Monique	Musialowski	Chesterfield	MI	
Ann Marie	Teli	Chesterfield	MI	
		Chesterfield		
Georgia	Griffin	Township	MI	
Mike	Fesik	China	MI	
Carolyn	Zader	Clarklake	MI	
Marie	Bailey	Clarkston	MI	
William	Blodgett	Clarkston	MI	
Leanne	Chavis	Clarkston	MI	
Mary	DeCraemer	Clarkston	MI	
Chuck	Densmore	Clarkston	MI	
Sheryl	Eckles	Clarkston	MI	
Diane	Kuhs	Clarkston	MI	
Donna	Lawrence	Clarkston	MI	
Bret	Miller	Clarkston	MI	
Michelle	Redington	Clarkston	MI	
Skip	Roche	Clarkston	MI	
Beverly	Steffens	Clarkston	MI	
Amy	Weber	Clarkston	MI	
Jan	Wilmot	Clarkston	MI	
Patricia	Cummings	Clawson	MI	
Gail	Nowicki	CLAWSON	MI	
lori	Suokas	clawson	MI	
Bonnie	Swetman	Clawson	MI	
Brenda	Garcia	Clayton	MI	
Marjorie	Tursak	Clayton	MI	
Nicki	Cogar	Clinton	MI	
Bianca	Bering	Clinton township	MI	

Letter Signed by 69,549 Individuals

First Name	Last Name	City	State	Comment
Diane	Ciner	Clinton Township	MI	
Donald	Francis	Clinton Township	MI	
Artina	Gomez	Clinton Township	MI	
Laura	Goodrich	Clinton Township	MI	
Heather	Hall	CLINTON TOWNSHIP	MI	
Annmarie	Hudson	Clinton Township	MI	
Patricia	Jankowski	Clinton Township	MI	
Karen	Keller	Clinton Township	MI	
Michele	Kucharek	Clinton Township	MI	
Jaime	Payette	Clinton township	MI	
Mark	peltan	Clinton Township	MI	
Christina	Sadach	Clinton Township	MI	
Roswitha	Slone	Clinton Township	MI	
Charlene	Tenbusch	Clinton Township	MI	
Michele	Ward	Clinton Township	MI	
Kristina	Agustin	Clinton twp	MI	
Joanne	Ames	Clinton Twp	MI	
Bonnie	Breidenbach	clinton twp	MI	
Jody	Detzler	Clinton Twp	MI	
Patty	Elliott	Clinton twp	MI	
Marcie	Ellsworth	Clinton twp	MI	
angela	Grammatico	Clinton twp	MI	
Diana	Hall	Clinton Twp	MI	
Matt	Hanes	Clinton TWP	MI	
Rachel	Ruthenberg	Clinton Twp	MI	
donna	augenstein	clinton twp.	MI	
Judith	Payne	Clinton Twp.	MI	
Lorrie	Ankney	Clio	MI	
Suzanne	Michael	Clio	MI	
Debra	Moore	Clio	MI	
Peggy	Odette	Clio	MI	

Letter Signed by 69,549 Individuals

First Name	Last Name	City	State	Comment
Jacki	Pomranky	Clio	MI	
Jan	Swanson	clio	MI	
Rosa	Aguirre-Sweet	Coldwater	MI	
Nyci	Deloach	Coldwater	MI	
angela	fleming	coldwater	MI	
Thomas	Greenburg	Coldwater	MI	
Kimberly	Marriott	Coldwater	MI	
Crystal	Taylor	Coldwater	MI	
Megan	Utrecht	Coldwater	MI	
Tracey	Walker	Coldwater	MI	
Dorothy	Neff	Coleman	MI	
Debbie	Bach	Coloma	MI	
brandon	dokes	coloma	MI	
Sherry and Tom	Miller	Coloma	MI	
Marzena	Wodowski	Columbiaville	MI	
Catherine	Escobedo	Commerce	MI	
Amanda	Kirn	Commerce	MI	
Jessica	Komor	Commerce	MI	
Rose	Minasian	Commerce	MI	
m	peck	commerce	MI	
kristina	underwood	commerce	MI	
		Commerce		
Sue	Basta	Charter Township	MI	
		Commerce		
Caren	Mehay	Township	MI	
		Commerce		
Catherine	Moran	Township	MI	
		Commerce		
cynde	chapman	Twensp.	MI	
Mark	Johnsen	Commerce Twp	MI	
caren	mehay	commerce twp	MI	
Kari	Sanderson	Commerce Twp.	MI	
Diane	Barrett	Coopersville	MI	
Kim	Bolitho	Coopersville	MI	
Nellie	Bunker	Coopersville	MI	
Greg	Collins	Coopersville	MI	
Melissa	Johnson	Copemish	MI	
Cynthia	May	CORAL	MI	
Marie	Hoel	Croswell	MI	
carole	solka	crystal falls	MI	
Patricia	Banes PhD	Davisburg	MI	
Wendy	Farrell	Davisburg	MI	
Nancy	Krempa	DAVISBURG	MI	
Asia	Smith	Davisburg	MI	

Letter Signed by 69,549 Individuals

First Name	Last Name	City	State	Comment
Sheryl	Layman	Davison	MI	
Gail Robinson	Robinson	Davison	MI	
Bonnie	Summers	Davison	MI	
Salina	Ali	Dearborn	MI	
Mary Ann	Baier	Dearborn	MI	
Shane	Collins	Dearborn	MI	
Barbara	Fox-Hajj-Houssien	Dearborn	MI	
Holly	Graves	Dearborn	MI	
Maria	Ionescu	DEARBORN	MI	
lila	kadaj	dearborn	MI	
Theress	Kamensky	Dearborn	MI	
Lynda	kinder	dearborn	MI	
Ross	Miller	Dearborn	MI	
Debra	Moray-Brach	Dearborn	MI	
Zeinab	Othman	Dearborn	MI	
Kim	Simpkins	Dearborn	MI	
Caryn	Wickman	Dearborn	MI	
Lisa	Zalenski	Dearborn	MI	
Christina	Baker	Dearborn Heights	MI	
Jeanette	Coeburn	Dearborn Heights	MI	
Terri	Costa	Dearborn heights	MI	
Janice	Czako	Dearborn Heights	MI	
Tanya	Kaniewski	Dearborn heights	MI	
Michael	Martyn II	Dearborn Heights	MI	
Kristin	Mott	Dearborn Heights	MI	
Briana	Purcell	Dearborn Heights	MI	
Linda	Valade	Dearborn Heights	MI	
Carol	Oakley	Dearborn hghts	MI	
Chazz	Hamilton	Dearborn Hts	MI	
Chris	Sylvester	Deerfield	MI	
Ronald	Howard	Delton	MI	
Lauri	McLaughlin	Delton	MI	
Amy	Bakken	Detroit	MI	
kathryn	bauschka	DETROIT	MI	
MICHELLE	BRADFORD	DETROIT	MI	
Sigrid	Christiansen	Detroit	MI	

Letter Signed by 69,549 Individuals

First Name	Last Name	City	State	Comment
clark	crowe	Detroit	MI	
Kimberly	Curcuru	Detroit	MI	
Dennis	Durkin	Detroit	MI	
Sharon	Finch	detroit	MI	
Grisel	Garcia	Detroit	MI	
Kalren	Gilmore	Detroit	MI	
joann	girard	detroit	MI	
William	Hale	Detroit	MI	
Toni	Hamilton	Detroit	MI	
JANE	HYDEN	Detroit	MI	
Matthew	Iskra	Detroit	MI	
Sasha	Jackson	Detroit	MI	
Christina	Jefferson	Detroit	MI	
Mary	Kethman	Detroit	MI	
Stefanie	Lee	Detroit	MI	
Celestine	Lim	Detroit	MI	
Rochelle	Lowden	Detroit	MI	
Jessica	Manko	DETROIT	MI	
gerald	Merrill	Detroit	MI	
JOSE	MILETE	Detroit	MI	
Mary Jane	MOORE	Detroit	MI	
Phillip	Olson	Detroit	MI	
Evans	Pate Jr	DETROIT	MI	
Lydia	Radden	Detroit	MI	
Nancy	Rivas	Detroit	MI	
Robert	Rogan	Detroit	MI	
Carol	Rutherford	Detroit	MI	
Sheila	Smith	Detroit	MI	
wayne	stanfield jr.	Detroit	MI	
Kimberly	Stankiewicz	Detroit	MI	
Autumn	Steele	Detroit	MI	
Yaritza	Villa	Detroit	MI	
Davin	Virta	Detroit	MI	
Yvonne	Wayne	DETROIT	MI	
Evelyn	Whitfield	Detroit	MI	
jane	wilson	Detroit	MI	
Benita	Winslow	Detroit	MI	
sandra	woodruff	detroit	MI	
Susan	Peters	Dewi	MI	
DEBBIE	Babb	DeWitt	MI	
Nancy	Gilleo	DeWitt	MI	
Danielle	Glasgow-Dixon	Dewitt	MI	
Dave	Less	Dewitt	MI	
Robert	Thomasson	Dewitt	MI	
Laurie	Buys	Dexter	MI	
Jourdan	Reis	Dimondale	MI	

Letter Signed by 69,549 Individuals

First Name	Last Name	City	State	Comment
Doris	Nelson	Dowagiac	MI	
Elizabeth	Perkins	Dowagiac	MI	
Joyce	Haskins	Dryden	MI	
Donna	Loschiavo	Dsarborn	MI	
Jill	Bolster	Dundee	MI	
Sandra	Tedrick	Dundee	MI	
Lynnette	Cooke	Durand	MI	
Jeanette	sumner	Durand	MI	
Wendy	Moseley	E.coon lk rd	MI	
Shelby	Dallman	Eacanaba	MI	
Sandy	Dibble	East China	MI	
Jessica	Johnson	East China	MI	
Thomas	Sanger	East China	MI	
Cary	Okoro	East Grand Rapids	MI	
Kristin	Beauchamp	East Jordan	MI	
Eleanor	Baker	East Lansing	MI	
Alexandra	Fortier	East Lansing	MI	
pat	Foster	EAST LANSING	MI	
Joseph	Hess	East Lansing	MI	
Lynn	Richardson	East Lansing	MI	
Les	Rout	EAST LANSING	MI	
Joy	Torrenga	East Lansing	MI	
Theresa	Johnston	East Tawas	MI	
Kelley	Ryan-mayer	Eastpointe	MI	
Doug	Sekol	Eastpointe	MI	
Hadel	Toma	Eastpointe	MI	
Luisa	Diaz	Eaton Rapids	MI	
Jacqueline	Drewes	Eaton Rapids	MI	
Terri	Janson	eaton rapids	MI	
Michele	Kowalski	Eaton Rapids	MI	
Linda	Wood	EatonRapids	MI	
Mary	Morrison	Ecorse	MI	
Tifennie	Haddix	EDMORE	MI	
elizabeth	melton	edmore	MI	
Jackie	Collins	Edwardsburg	MI	
Robin	Kolber	Edwardsburg	MI	
Dawn	Skok	Elmira	MI	
Janet	Davis	Empire	MI	
Georgia	Carter	Erie	MI	
walter	blanc	escanaba	MI	
Rebecca	Ericksen	Escanaba	MI	
Andrew	Jones	Escanaba	MI	
Luz	Perez	Escanaba	MI	
Joe	Van Conett	Essexville	MI	
Amber	Zimmerman	Eureka	MI	

Letter Signed by 69,549 Individuals

First Name	Last Name	City	State	Comment
Mickie	Herberg	Fair Haven	MI	
Michela	Colosimo	Farmgnton ills	MI	
Lisa	Barette	Farmington	MI	
Debra	Roberts	Farmington	MI	
DARA	BLATY	FARMINGTON HILLS	MI	
June	Carter	Farmington Hills	MI	
Suzette	Dexter	Farmington Hills	MI	
Kenneth	Galica	Farmington Hills	MI	
harriet	gelfond	farmington Hills	MI	
Marketa	Harvey	Farmington Hills	MI	
Lisa	Knickerbocker	Farmington hills	MI	
Linda	koos	FARMINGTON HILLS	MI	
Paul	Lukasiewicz	Farmington Hills	MI	
Lisa	Ozga	Farmington Hills	MI	
Laura	Rice	Farmington Hills	MI	
Harvinderjit	Saran	Farmington Hills	MI	
Laura	Schardein	Farmington Hills	MI	
Patricia	Wickersham	Farmington hills	MI	
mary	Harrison	farwell	MI	
Sandra	Fenn	Fennville	MI	
Denise	Hosta	Fennville	MI	
Leslie	Louisell	Fennville	MI	
Heidi	Wells	Fennville	MI	
Candi	Gibson-Rogers	Fenton	MI	
Lucy	Hightree	Fenton	MI	
William	McDonald	Fenton	MI	
terri	walker	fenton	MI	
Linda	Yax	Fenton	MI	
Carolyn	Baker	FERNDALE	MI	
Kimberly	Brandimarte	Ferndale	MI	
stella	dyachenko	Ferndale	MI	
Florence	Foucart	FERNDALE	MI	

Letter Signed by 69,549 Individuals

First Name	Last Name	City	State	Comment
Kim	Jarema	FERNDALE	MI	
Theodora	Kollenberg	Ferndale	MI	
tom	peterson	Ferndale	MI	
Kathleen	Skowron	Ferndale	MI	
Jennifer	Thomas	Ferndale	MI	
Elizabeth	Worth	Ferndale	MI	
Lisa	Chadwick	Flat Rock	MI	
FRANK	GILBERT	FLAT ROCK	MI	
Emanuel	Jones	FLAT ROCK	MI	
Judith	Julian	Flat Rock	MI	
Susan	Metas	FLAT ROCK	MI	
Lisa	Pineiro	FLAT ROCK	MI	
Michele	St Peter	Flat Rock	MI	
Jennifer	Beatty	Flint	MI	
Maxine	Bell	Flint	MI	
Karen	Boylan	Flint	MI	
Cherisse	Crannie	Flint	MI	
Margaret	Davis	Flint	MI	
Elizabeth	Forsse	Flint	MI	
Judith	Garza	Flint	MI	
Karen	Husocki	Flint	MI	
Carole	Jones	Flint	MI	
Jackie	Kerr	Flint	MI	
Rob	Lozon	Flint	MI	
Sharon	Lozon	Flint	MI	
Sarah	Lutze	Flint	MI	
Lori	Lyles	Flint	MI	
Lee	Niles	Flint	MI	
Carrie	Oswald	Flint	MI	
Waynette	Sharp	Flint	MI	
Wendy	Shoup	Flint	MI	
Kay Anne	Travis	Flint	MI	
Kris	W	Flint	MI	
Kristine	wahl	Flint	MI	
Holly	Zintel	Flint	MI	
marie	leven	Flushing	MI	
Becky	Shaw	Flushing	MI	
mj	dziurgalski	fort gratiot	MI	
theodore	Swadling	FOSTORIA	MI	
Anna	Brewer	Fountain	MI	
YVONNE	FILECCIA	Fowlerville	MI	
Missy	Rzeppa	Fowlerville	MI	
Cynthia	Zonca	Fowlerville	MI	
Bobby	Belknap	Frankfort	MI	
kathy	Mikulski	fraser	MI	
Rhonda	Ode	Fraser	MI	

Letter Signed by 69,549 Individuals

First Name	Last Name	City	State	Comment
Lesley	Malkowski	Free Soil	MI	
Linda	Magnus	Freeland	MI	
Tonya	Mueller	Freeland	MI	
Carol	Shuler	Freeland	MI	
marlea	shirley	freesoil	MI	
Pam	Alvesteffer	Fremont	MI	
Janet	Robeck	Fremont	MI	
Michael	Zeller	G.P. Farms	MI	
Eva	Bessemer	Gaastra	MI	
Jeanne	Ansell	Garden	MI	
Lynne	Bohannon	garden	MI	
Linda	Meeh	Garden	MI	
Nicole	Amenson	Garden City	MI	
Theresa	Frost	Garden city	MI	
Michele d	Tennis	Garden city	MI	
Gabby	Couch	Gaylord	MI	
Harriet	Genberg	Gaylord	MI	
Susan	Goga	Gaylord	MI	
Suzanne	Martin	Gaylord	MI	
linda and lyle	morgan	gaylord	MI	
Steve	Yonan	Gaylord	MI	
Tina	Casteel	Gladwin	MI	
Cathy	Saunders	Gladwin	MI	
Terri	Pillars	Gobles	MI	
Marilyn	Hurwitz	Goodrich	MI	
c	t	goodrich	MI	
Beth	Prudden	Gp	MI	
Andi	Cline	GPW	MI	
Gavin	Bornholtz	Grand Blanc	MI	
Georgette	Engard	Grand Blanc	MI	
Aubrey	Guilbault	Grand Blanc	MI	
Ludmila	Hogg	Grand Blanc	MI	
Deborah	kitzul	GRAND BLANC	MI	
Lori	Marran	Grand Blanc	MI	
Penny	Menerey	Grand Blanc	MI	
gerald	Natzke	GRAND BLANC	MI	
Ruth	Offerman	Grand Blanc	MI	
Carole	Pappas	Grand Blanc	MI	
Nancy	St. Onge	Grand Blanc	MI	
Jeannette	Stach	Grand Blanc	MI	
Milissa	Woods	Grand Blanc	MI	
Kimberly	B	Grand Haven	MI	
Annie	Fickes	Grand Haven	MI	
Suzanne	scholl	grand haven	MI	
C.	Brezina	Grand Junction	MI	
Dolores	Reynolds	Grand Junction	MI	

Letter Signed by 69,549 Individuals

First Name	Last Name	City	State	Comment
Thomas	Jury	Grand Ledge	MI	
Tonia	Piper	Grand Ledge	MI	
Ed	Abdool	Grand Rapids	MI	
Marilu	Andre	Grand Rapids	MI	
Michael	Barkey	Grand Rapids	MI	
Shannon	Bass	Grand Rapids	MI	
Judith	Baxter	Grand rapids	MI	
Judith A	Baxter	Grand Rapids	MI	
J	Bredeweg	Grand rapids	MI	
Isabelle	Cata	Grand Rapids	MI	
Kathy	Clements	Grand Rapids	MI	
Michelle	Conway	Grand Rapids	MI	
Melissa	Creasey	GRAND RAPIDS	MI	
Toby	Dolinka	Grand Rapids	MI	
John	Geiser	Grand Rapids	MI	
CALLISTA	GLOSS	Grand Rapids	MI	
Nan	Gritter	Grand Rapids	MI	
Frances	Halligan	Grand Rapids	MI	
Josh	Halvorsen	Grand Rapids	MI	
Erin	Harris	Grand Rapids	MI	
Deborah	Hartger	Grand Rapids	MI	
Ruby	Hill	Grand rapids	MI	
Tabitha	Kennedy	Grand Rapids	MI	
Sandra	Kimble	Grand Rapids	MI	
Debra	Krooswyk	Grand Rapids	MI	
Penny	Mabin'	Grand Rapids	MI	
Kelly	Machiorlatti	Grand Rapids	MI	
Mary Ellen	McDonald	Grand Rapids	MI	
maggie	mcguinness	Grand rapids	MI	
Tammy	McNeal	Grand Rapids	MI	
Maria	Miller	GRAND RAPIDS	MI	
DW	MORRISON	Grand Rapids	MI	
John	Mulder	Grand rapids	MI	
Tammy	Postma	Grand Rapids	MI	
Arthur	Ransom	Grand Rapids	MI	
Thaisa	Rantanen	Grand Rapids	MI	
Beth	Reimel	Grand Rapids	MI	
Paula	Rodriguez	Grand Rapids	MI	
Tracy	Schalk	Grand Rapids	MI	
Carol	Sears	Grand Rapids	MI	
Colleen	Shafer	Grand Rapids	MI	
Joyce	Simmons	Grand Rapids	MI	
Gordon	Smith	Grand Rapids	MI	
chris	sommerdyke	grand rapids	MI	
Cam	Streidl	Grand Rapids	MI	
ROBERT&MARY	SWAIN	GRAND RAPIDS	MI	

Letter Signed by 69,549 Individuals

First Name	Last Name	City	State	Comment
Karen	Tracey	Grand Rapids	MI	
Marie	VanderLinde	Grand Rapids	MI	
Jeanine	Weber	Grand Rapids	MI	
robert&mary	swain	grandrapids	MI	
Frank	Lorch	Grandville	MI	
Joan	Luft	Grandville	MI	
Robin	Alexander	Grass Lake	MI	
Sylvia	Brown	GRASS LAKE	MI	
Kelly	Kroske	Grass Lake	MI	
paul	velandra	Grass Lake	MI	
Tammy	Loveland	Grawn	MI	
Elizabeth	Boroff	Greenville	MI	
Janice	Herendeen	Greenville	MI	
Diana	Turner	GREENVILLE	MI	
shirley	burga	Gregory	MI	
Virginia	Cook	Gregory	MI	
joseph	fanto	Gregory	MI	
Ellen	High	Gregory	MI	
Chantal	Livernois	Gross ile	MI	
Richard	Booth	Grosse Ile	MI	
N	Hodges	Grosse Ile	MI	
Arlene	Kalis	Grosse Ile	MI	
A	Strasser	Grosse Ile	MI	
Margaret	Beck	GROSSE POINTE	MI	
James	Gerardi	Grosse Pointe	MI	
Paul	Mazzara	Grosse Pointe	MI	
Gene	Moy	Grosse Pointe	MI	
Kristine	Moy	Grosse Pointe	MI	
Paul	Owens	Grosse Pointe	MI	
Lisa	Roberts	Grosse Pointe	MI	
Chantal	Vanwymelbeke	Grosse Pointe	MI	
		Grosse Pointe		
Mary	tanoury	City	MI	
		Grosse Pointe		
Ruth	Bradfield	Farms	MI	
		Grosse Pointe		
Michele	Hintz	Park	MI	
		Grosse Pointe		
Christine	Liff	Park	MI	
		Grosse Pointe		
Halina	Minadeo	Park	MI	
		Grosse Pointe		
Lynn	Ryckman	Park	MI	
		Grosse Pointe		
Timothy	Schacht	Park	MI	

Letter Signed by 69,549 Individuals

First Name	Last Name	City	State	Comment
Janice	Pemberton	grosse pointe shores	MI	
Mary	Anderson	GROSSE POINTE WOODS	MI	
Maria	Braxton	Grosse Pointe Woods	MI	
Barbara	Hayes	Grosse Pointe Woods	MI	
Barbara	Korte	Grosse Pointe Woods	MI	
Tris	Palmgren	Grosse Pointe Woods	MI	
Nancy	Reyntens	Grosse Pointe Woods	MI	
Terry	Duff	Gwinn	MI	
Denise	Koehn	Gwinn	MI	
Joanna	Tomacari	Gwinn	MI	
Frann	Spieß	HAMBURG	MI	
Pamela	Nordhof	Hamilton	MI	
Doreen	Smidt	Hamilton	MI	
Noelle	Dlugosielski	Hamtramck	MI	
Jesus	nieves	Hamtramck	MI	
Joni	Sobczak	Hamtramck	MI	
Rita	Utter	Hamtramck	MI	
James	Bess	Hancock	MI	
Karen	Bess	Hancock	MI	
Steve	Elenich	Hancock	MI	
Randel	Ball	Harbert	MI	
Jenelle	Buchanan	Harbor springs	MI	
Kenneth	Large	Harbor Springs	MI	
Nancy	Pichiotino	Harbor Springs	MI	
Dr Caritza	Alvarez	Harrison Township	MI	
Anna	Hergott	HARRISON TOWNSHIP	MI	
Novak	Michele ann	Harrison township	MI	
Christine	Ritchie	Harrison Township	MI	
Kirk	Bails	Harrison Twp	MI	
Aimee	LaLonde-Norman	Harrison Twp	MI	
Belinda	Rogers	Harrison Twp	MI	
mario	maraldo	Harrison twp.	MI	
Maureen	Ryan	Harrison Twp.	MI	
Tania	Armandez	HarrisonTwp	MI	
John	Bhend	Harrisville	MI	

Letter Signed by 69,549 Individuals

First Name	Last Name	City	State	Comment
Janice	McDaniel	Harsen's Island	MI	
KATHLEEN	CARDWELL	HART	MI	
ROBERT	ALTOM	Hartford	MI	
Julia	Casasanto	Hartford	MI	
Tim	Montgomery	Hartford	MI	
Diane	O'Neill	Hartland	MI	
Lisa	Whipple	Hartland	MI	
Tom	Cannon	Haslett	MI	
Peter	Carrington	Haslett	MI	
Amber	Demars	HASLETT	MI	
Leslie	Kuhn	Haslett	MI	
David	Shinn	Haslett	MI	
Ken	Winters	HASLETT	MI	
Julie	Brehm	Hastings	MI	
Linda	Caine	Hastings	MI	
Joyce	Coe	Hastings	MI	
Jasmine	Curtis-Moore	Hastings	MI	
leo	weisman	hastings	MI	
Rebecca	Young	Hastings	MI	
shannon	fulton	Hazel Park	MI	
Lisa	Johnson	Hazel Park	MI	
Brenda	Liberty	Hazel Park	MI	
Thomas	Platt	Hazel park	MI	
Lynn	Stevenson	Hazel Park	MI	
Susan	Somerville-Franz	Hemlock	MI	
James	Berkey	Herron	MI	
Nancy	Turner	Hersey	MI	
Constance	White	Hickory Corners	MI	
James	Laughren	Highland	MI	
hon. George	Sarkisian	highland	MI	
Kristin	Ratynski	Highland Park	MI	
Amber	Nowlin	Hillsdale	MI	
Donna J.	Pemmitt	Hillsdale	MI	
laura	Cicholski	holland	MI	
Denise	Delprincipe	Holland	MI	
Yvonne	DeLuna	HOLLAND	MI	
Sandra	Keirnan	Holland	MI	
James	Lam	Holland	MI	
Carol	McGeehan	HOLLAND	MI	
Diane	Mckeel	Holland	MI	
Brianna	Onken	Holland	MI	
Carole	Ritenour	Holland	MI	
linda	starrett	holland	MI	
Chris	Towns	Holland	MI	
Donna	DeNise	Holly	MI	
Lynda	Murchie	Holly	MI	

Letter Signed by 69,549 Individuals

First Name	Last Name	City	State	Comment
Lorraine	Rollo	Holly	MI	
gael	tryles	holly	MI	
Kina	Kocsis	Holt	MI	
Robin	Kustasz	Holt	MI	
Stacey	Metz	Holt	MI	
Leila	Nye	Holt	MI	
GINGER LEE	PIERCE	HOLT	MI	
Sherry	Hall	Homer	MI	
Cheryl	Ramirez	Hope	MI	
Karen	Gigowski	Hopkins	MI	
Wendy	Harrell	Horton	MI	
Brice	Grunert	Houghton	MI	
Paulette	Morin	Houghton	MI	
Martha	Galan	Houghton Lake	MI	
Carol	Berard	Howell	MI	
Joanne	Daniels	Howell	MI	
Dale	Dapprich	Howell	MI	
Kelly	Deneau	Howell	MI	
Marge	Galloway	Howell	MI	
Joan	LaLonde	Howell	MI	
Nicole	Liberty	Howell	MI	
Lori	Mead	Howell	MI	
Sarah	Meyers	Howell	MI	
Marilyn	Milewski	Howell	MI	
Kirk	Morrison	Howell	MI	
Gail	Nichols	HOWELL	MI	
Kawaneh	Odayin	Howell	MI	
Cheryl	Pohlman	Howell	MI	
Kathy	Ruddock	Howell	MI	
catherine	szabelski	howell	MI	
Laura	Chira	Hudsonville	MI	
Lori	McElhaney	Hudsonville	MI	
Grace	Wolbrink	HUDSONVILLE	MI	
		Huntington		
John P.	Davis	Woods	MI	
		Huntington		
Ron	Katz	Woods	MI	
		Huntington		
Averymaxine	Newland	woods	MI	
		Huntington		
Rosemary	Wolock	Woods	MI	
Tery	Gohsman	illington	MI	
Diana	Davis	in Niles	MI	
Kim	Cain	Indian River	MI	
Laura	Decker	Indian River	MI	
Linda	Byrom	Inkster	MI	

Letter Signed by 69,549 Individuals

First Name	Last Name	City	State	Comment
Angela	Bauerle	ionia	MI	
Barb Ellen	VanderWel	Ionias	MI	
Jim	Weber	iron bountain	MI	
Christina	Kionka	Iron Mountain	MI	
Melissa	MacDonald	Iron mountain	MI	
Jim	Weber	iron mountain	MI	
Kathleen	Wilson	Iron Mountain	MI	
Kathy	Wilson	Iron mountain	MI	
Terri	Lahti	Ironwood	MI	
Deborah	Semo	Ironwood	MI	
Laura	Aldridge	Ishpeming	MI	
Bonnie	Maki	Ishpeming	MI	
jeanne	sironen-mccartney	Ishpeming	MI	
Sharon	Davis	Ithaca	MI	
Jeanette	Dilts	Ithaca	MI	
Kay	Annin	Jackson	MI	
David	Dot'o	Jackson	MI	
Amanda	Geer	Jackson	MI	
Judy	Kammer	Jackson	MI	
Jon	Krueger	Jackson	MI	
Penny	Kurpinski	Jackson	MI	
Jackie	McCormick	Jackson	MI	
Angela	Morgan	JACKSON	MI	
bruce	nowak	Jackson	MI	
Marcia	O'Connell	Jackson	MI	
JAN	PAYNE	JACKSON	MI	
Tammi	Phelps	Jackson	MI	
Robert	Ryan	Jackson	MI	
Kelly	Sturgill	Jackson	MI	
Sheila	Stutz	Jackson	MI	
DAWN	SZYMECKO	Jackson	MI	
Kristen	Trusty	Jackson	MI	
Ranae	Wellhoff	Jackson	MI	
Mary	Wilson	Jackson	MI	
Cyndi	Abbring	Jenison	MI	
Gary	Grose	Jenison	MI	
Dawn	Neymeiyer	Jenison	MI	
Carol	Nowak	Jenison	MI	
Judy	Bartlett	Jerome	MI	
Judi	Callison	Jerome	MI	
Nicole	Marie	Jones	MI	
Rebecca	Fitzmaurice	Jonesvilke	MI	
Jerry	Gilmore	JONESVILLE	MI	
Diana	Yoder	Jonesville	MI	
Cheryl	Barea	Kalamazoo	MI	

Letter Signed by 69,549 Individuals

First Name	Last Name	City	State	Comment
Linda	Bennett	Kalamazoo	MI	
Helene	Boothroyd	Kalamazoo	MI	
debra	broughman	kalamazoo	MI	
Karen	Damvelt	Kalamazoo	MI	
Jean	De Mott	Kalamazoo	MI	
Nina	Feirer	Kalamazoo	MI	
Mary	Follis	Kalamazoo	MI	
Dru	Freed	Kalamazoo	MI	
Erin	Frey	Kalamazoo	MI	
Terri	Gibson	Kalamazoo	MI	
Richard	Gilman	Kalamazoo	MI	
Betsy	Gingerich	Kalamazoo	MI	
Neil	Gram	Kalamazoo	MI	
Annette	Greive	Kalamazoo	MI	
Kim	Hillebrand	KALAMAZOO	MI	
Shawnie	Hines	Kalamazoo	MI	
travis	hosna	kalamazoo	MI	
David	Houseman	Kalamazoo	MI	
Patricia	Irey	Kalamazoo	MI	
L	J	Kalamazoo	MI	
David	Karowe	KALAMAZOO	MI	
Denise	Kastner	Kalamazoo	MI	
Marie	Kerstetter	Kalamazoo	MI	
mariana	kondon	kalamazoo	MI	
Judy	Krane	Kalamazoo	MI	
Mary	List	Kalamazoo	MI	
Erin	Little	Kalamazoo	MI	
Lisa	McDonald	Kalamazoo	MI	
Genipher	Oswalt	Kalamazoo	MI	
Samantha	Proctor	Kalamazoo	MI	
Nora	Reid-LeZotte	KALAMAZOO	MI	
Tracie	Sams	Kalamazoo	MI	
Eileen	Schoenfeld	Kalamazoo	MI	
Catina	Shields	Kalamazoo	MI	
Suzanna	Smogoleski	Kalamazoo	MI	
Lyda	Stillwell	Kalamazoo	MI	
Audrey	Taylor	Kalamazoo	MI	
Kathy	Tyler	Kalamazoo	MI	
Robert	Wait	Kalamazoo	MI	
Pat	Wallace	Kalamazoo	MI	
gail	walter	Kalamazoo	MI	
Marcia	Weare	Kalamazoo	MI	
Melinda	Kemp	Kaleva	MI	
Jeremy	Peterson	Kalkaska	MI	
Harry	Edwards	Kent City	MI	
Courtney	Crocker	Kentwood	MI	

Letter Signed by 69,549 Individuals

First Name	Last Name	City	State	Comment
Nichole	Diederiks	Kentwood	MI	
mildred	florenski	kentwood	MI	
Donald	Karel	Kentwood	MI	
Christine	Raynes	Kentwood	MI	
Valerie	Sisson	Kentwood	MI	
Jim	Watkins	Kentwood	MI	
Vi	Winstrom	Kentwood	MI	
LaDema	Porter	Kewadin	MI	
Patricia	Jose	Kimball	MI	
Liza	Ruiz	KIMBALL	MI	
Jazmine	Harvey	Kincheloe	MI	
Elizabeth	Koller	Kingsford	MI	
Norm	Mika	Kingsford	MI	
Steve	Fewins	Kingsley	MI	
Dianne	Minicucci	Lake Ann	MI	
Michelle	Ash	Lake City	MI	
Lynsey	Chinnery	Lake city	MI	
Ruvell	Saylon	Lake City	MI	
Diana	Wetzel	Lake City	MI	
mary	pattison	Lake Isabella	MI	
Carol	Darby	Lake Odessa	MI	
Crystal	Butler	Lake Orion	MI	
San	Ciemiega	Lake Orion	MI	
Lisa	Dennison	Lake Orion	MI	
Linda	Gagleard	Lake orion	MI	
Maxxcell	Higdon	Lake Orion	MI	
Karen	K	Lake Orion	MI	
Renee	Miron-Alimpich	Lake Orion	MI	
Jess	Pearson	Lake Orion	MI	
Jessica	Pearson	Lake Orion	MI	
Susan	Shull	Lakeport	MI	
Steven	Shroder	lakeside	MI	
Beth	Peoples	Lambertville	MI	
Rebbeca	Coleman	Lanse	MI	
Donna	LeClaire	L'Anse	MI	
Tom	Almer	Lansing	MI	
Norma	Arcaute	Lansing	MI	
Paula	Battistini	lansing	MI	
Linda	Blodgett	Lansing	MI	
michael	casler	Lansing	MI	
Nikki	Crandall	Lansing	MI	
Sondra	Faggion	Lansing	MI	
Linda	Fausey	Lansing	MI	
jerry	Gillissen	Lansing	MI	
Teresa	Gingras	Lansing	MI	
Art	Hanson	Lansing	MI	

Letter Signed by 69,549 Individuals

First Name	Last Name	City	State	Comment
Marni	Holmes	Lansing	MI	
Karin	Houston	Lansing	MI	
Kathleen	Jakubiec	Lansing	MI	
Isabella	Johnson	Lansing	MI	
John	Kelly	Lansing	MI	
Janice	Knight	Lansing	MI	
Melissa	McKenna	Lansing	MI	
Linda	Mizger	Lansing	MI	
Stacy	Outwater	Lansing	MI	
Audrey	Peters	Lansing	MI	
Heath	Post	Lansing	MI	
Rev. Dick	Preston	Lansing	MI	
Donna	Roy	Lansing	MI	
Lori	Rumpf	Lansing	MI	
James	Slider	Lansing	MI	
Geraldine	Smith	Lansing	MI	
Joanne	Springsteen	Lansing	MI	
Kim	Steele	Lansing	MI	
Janice	Tomlian	Lansing	MI	
Lonnie	White	LANSING	MI	
Marjorie	Wing	Lansing	MI	
Robert	Cook	Lapeer	MI	
al and maura	derey	lapeer	MI	
M	Leszczynski	Lapeer	MI	
Marissa	Powell	Lapeer	MI	
Donald	Horne	Lathrup vill	MI	
Keith	Brown	Lathrup Village	MI	
Denise	Hawkins	Lathrup Village	MI	
sally	Butler	Lawrence	MI	
Charles	Dineen	Lawton	MI	
Kinju	Dudhia	Lawton	MI	
Kathy	Perkins	Lawton	MI	
Lauretta	Tyler	Lawton	MI	
Lilly	Mahaney	Leland	MI	
Mary	Fedak	Lenox	MI	
Sally	Wade	Lenox	MI	
Elaine	Koenig	Leonard	MI	
Katie	Ferguson	Leornard	MI	
Victoria	Kirchner	Leslie	MI	
Timothy	Lauxmann	Leslie	MI	
kathy	nelton	Leslie	MI	
Kathleen	Matthews	Lewiston	MI	
Valeri	StephensEllis	Lexington	MI	
Cynthia	Sherman-Jones	Limestone	MI	
Pam	Beaver	Lincoln Park	MI	
Lynne	Coles	Lincoln Park	MI	

Letter Signed by 69,549 Individuals

First Name	Last Name	City	State	Comment
Tracy	Gardner	Lincoln Park	MI	
Sean	Halvorsen	Lincoln Park	MI	
Patricia	Howells	Lincoln Park	MI	
Valerie	Kingins	Lincoln Park	MI	
kathleen	potts	Lincoln Park	MI	
Anita	Robertson	Lincoln Park	MI	
Kostandina	Tsiligiannis	Lincoln park	MI	
Nadia	Twitty	Lincoln Park	MI	
Tracy	Aaron	Linden	MI	
Robert	Aguirre	Linden	MI	
Greg	Hehn	linden	MI	
Bunnie	Striggow	Linden	MI	
Barbara	Dingee	Litchfield	MI	
Patricia	Antonelli	Livonia	MI	
Michelle	Barnett	Livonia	MI	
Katina	Bukenberger	Livonia	MI	
Makenna	Carlson	Livonia	MI	
Patricia	Clark	Livonia	MI	
Joslin	Coyle	Livonia	MI	
Carolyn	Davis	LIVONIA	MI	
Amanda	Edick	Livonia	MI	
Karen	Elly	Livonia	MI	
Brandon	Farrugia	Livonia	MI	
Christine	Harris	Livonia	MI	
Kim	Hayes	Livonia	MI	
Katelyne	Johnston	Livonia	MI	
Nicholas	Kokones	Livonia	MI	
Lindsay	McWatt	Livonia	MI	
Nick	Mouzourakis	Livonia	MI	
maria	mutter	Livonia	MI	
Jean	Norman	Livonia	MI	
Gary	Prevo	Livonia	MI	
Joan	Reyes	Livonia	MI	
Joan	Reyes	Livonia	MI	
Julie	Roach	Livonia	MI	
Katherine	Schulte	Livonia	MI	
Sharon	Serylo	Livonia	MI	
Julie	Waterstradt	Livonia	MI	
Jeffery	Morgenthaler	Lowell	MI	
Diane	Boulais	Ludington	MI	
Michelle	Loforte	Ludington	MI	
Robin	Ruemmler	Ludington	MI	
Allison	Ahrens	Macomb	MI	
patricia	Alias	Macomb	MI	
Lorri	Curtis	Macomb	MI	
Danielle	Forster	Macomb	MI	

Letter Signed by 69,549 Individuals

First Name	Last Name	City	State	Comment
Melanie	Gretz	MACOMB	MI	
Nicole	Hendricks-Smith	Macomb	MI	
yvonne	judge	macomb	MI	
Mary	Kalamarz	Macomb	MI	
jole	Iheureux	macomb	MI	
Meric	Mizrakli	Macomb	MI	
MICHELLE	OKERLUND	MACOMB	MI	
Gary	Purcell	Macomb	MI	
Linda	Baker	Madison Heights	MI	
Marilyn	Belcher	Madison Heights	MI	
Pamela	Clark	Madison Heights	MI	
Lee	Graham	Madison heights	MI	
Patricia	Nichols	Madison Heights	MI	
Mark	Warren	Madison Heights	MI	
S. Kay	Young	Madison Heights	MI	
Sharon	Jenkins	Madison Hgts	MI	
Bev	Hopfner	madison hts	MI	
angela	kline	Manchester	MI	
angela	kline	Manchester	MI	
Darcy	MacConnell	Manchester	MI	
Leslie	Wilson	Manistee	MI	
Lisa	Utter	Manistique	MI	
Merry	Robinson	Manton	MI	
Lawrence	Toush	Marcellus	MI	
Burke H.	Webb	Marcellus	MI	
Deb	Bledsoe	Marenisco	MI	
Carla	DeMan	Marine City	MI	
Barbara	Ward	Marine City	MI	
Paula	Czapiga	Marquette	MI	
Kathleen	Davis	Marquette	MI	
Robbie	eastman	MARQUETTE	MI	
Paul	Hannuksela	Marquette	MI	
Jane	Mogavero	Marquette	MI	
Bob	Railey	Marquette	MI	
Ruth	Schaut	Marquette	MI	
Jacqueline	Spitz	Marrquette	MI	
susan	Lawrence	marshall	MI	
Laura	Priest	Marshall	MI	
Pami	Wilson	MARSHALL	MI	

Letter Signed by 69,549 Individuals

First Name	Last Name	City	State	Comment
Darlene	Brooks	Marysville	MI	
Debra	McGregor	Marysville	MI	
Robert	Henderson	Mason	MI	
Debbra	Hodgson	mason	MI	
Kimberly	LaPere	Mason	MI	
Carla	Maxey	Mason	MI	
Teri	Taylor	Mason	MI	
Beverly	Black-Shepard	Matamora	MI	
Carrie	McMurrans	Maybee	MI	
Saprenia	Jacques	Mayville	MI	
Josephine	Spaulding	Mayville	MI	
Nikali	Hartman	MEARS	MI	
Sarah	Montroy	Melvin	MI	
Psm	Weirmier	Melvin	MI	
stephen	katulski	Memphis	MI	
RONALD	ZURAWSKI	MENOMINEE	MI	
Scott	Cooper	Menomonee	MI	
Jamie	Ashby	Mesick	MI	
Shannon	Willey	Mesick	MI	
Doreen	Rudnick	Metamora	MI	
Jordan	Stevens	Metamora	MI	
Jeanne Heugh		Mi	MI	
Tamara	Christie	Michigan Center	MI	
suzanne	cross	michigan center	MI	
Beth	Hooper	Middleville	MI	
Renee	Kermeen	Middleville	MI	
Virginia	Krewson	Middleville	MI	
vicki	Anderson	Midland	MI	
Renae	Costley	Midland	MI	
Laura	Fouchia	Midland	MI	
Sue	Moore	Midland	MI	
Lyuba	Pace	Midland	MI	
Maryellen	Ramsey	Midland	MI	
Elodia	Resendez	MIDLAND	MI	
Carole Lynne	Simpson	Midland	MI	
Roxanne	Smith	MIDLAND	MI	
Jill	Suttle	Midland	MI	
Karol	Walker	Midland	MI	
Terry	CONDIT	Milan	MI	
Heather	Hamilton Burda	Milan	MI	
Patricia	Maurer	Milan	MI	
Audrey	Minick	Milan	MI	
Cheryl	Acree	Milford	MI	
Bruce	Calvert	Milford	MI	

Letter Signed by 69,549 Individuals

First Name	Last Name	City	State	Comment
Kathy	Geisinger	Milford	MI	
janet	hendricks	MILFORD	MI	
Raymond	Keeling	Milford	MI	
Lori	Pas	Milford	MI	
Leslie	Rado	Milford	MI	
GARY	VANPOPERIN	Milford	MI	
Katherine	Wright	Milford	MI	
Kate	Young	Milford	MI	
Cynthia	Scarberry	Mio	MI	
Debbie	Clark	Monroe	MI	
Abby	Florian	Monroe	MI	
Sherry	Hawkins	Monroe	MI	
Dan	Johnson	Monroe	MI	
Luise	Stanfill	Monroe	MI	
Haylee	Stokosa	Monroe	MI	
Monica	Stuhlreyer	Monroe	MI	
Pamela S	Carroll	Montague	MI	
Kathy	Wilkins	Montrose	MI	
Carrie	Goodfellow	MORLEY	MI	
Marilyn	DiChiera	Mount Clemens	MI	
Gabrielle	King	Mount Clemens	MI	
Karen	McNeill	Mount Clemens	MI	
Marlene	Scheele	Mount Clemens	MI	
Michelle	Wing	Mount Clemens	MI	
Susan	Moeller	Mount Morris	MI	
Kathy	Parrish	Mount morris	MI	
Kenlea	Pebbles	Mount Pleasant	MI	
Jennifer	Pope	Mount pleasant	MI	
Linda	Roths	Mt clemens	MI	
Holly	Trevor	Mt Clemens	MI	
wanda	adams	Mt Morris	MI	
Virginia	Cain	Mt Pleasant	MI	
Tracy	Crawford	Mt Pleasant	MI	
Amanda	Caulkett	Mt. Morris	MI	
RuthAnn	Walker	Mt.Morris	MI	
MaryAnn	Heathfield	Munising	MI	
Linda	Johnson	Munising	MI	
Luis	Gonzalez	Munith	MI	
John	Amrhein	Muskegon	MI	
Lori	Bourdon	Muskegon	MI	
Debra	Chingman	Muskegon	MI	
Mary	Christman	Muskegon	MI	
Judy	Clark	Muskegon	MI	
Chelsea	De Ryke	Muskegon	MI	
Pamela	Goodman	MUSKEGON	MI	
Carrie	Goyette	Muskegon	MI	

Letter Signed by 69,549 Individuals

First Name	Last Name	City	State	Comment
Wayne	Groesbeck	Muskegon	MI	
Cathy	Hoffman	Muskegon	MI	
Christie	Kirk	Muskegon	MI	
Rene	Malenfant	Muskegon	MI	
Kathy	McIntyre	Muskegon	MI	
Mike	Nelson	Muskegon	MI	
Phillip	Rathbun	Muskegon	MI	
John	Riley	MUSKEGON	MI	
Sven	Selin	Muskegon	MI	
Donna	Snyder	Muskegon	MI	
Nancy	Wheeler	Muskegon	MI	
Michael	Wilcox	Muskegon	MI	
		Muskegon		
Julie	Hite	Heights	MI	
		Muskegon	\$state=	
Barbara	Stordahljones	MI	MI	
karen	Vaughn	My Clemens	MI	
Mary	Germain	Nazareth	MI	
Colleen C	Bath	Negaunee	MI	
Kevin	Crupi	Negaunee	MI	
Kathy	Flood	New baltimore	MI	
Jeanne	Heugh	NEW BALTIMORE	MI	
Robert	Katoch	New Baltimore	MI	
Daniel	Kortes	new baltimore	MI	
Erik	Matusky	New Baltimore	MI	
Cheryl	Pulvirenti	New Baltimore	MI	
Terri M	Carlson	New Buffalo	MI	
Jane	Cowley	New Buffalo	MI	
Dave	Olszewski	New Buffalo	MI	
Ronald M.	Harrison	New Haven	MI	
Betsy	Zielinski	New Hudson	MI	
Linda	Rudman	New York	MI	
janet	canary	NewBaltimore	MI	
Kenneth	Nash	NewBaltimore	MI	
William	Lane	Newberry	MI	
Christine	Weber	Newberry	MI	
Lynn	Castle	Newport	MI	
Victoria	Garza	Newport	MI	
Kolette	Kreuchauf	Newport	MI	
Patricia	Bennett	Niles	MI	
Bob	Conway	Niles	MI	
Jill	Ender	Niles	MI	
Heather	Freehling	Niles	MI	
Barbara	Kantola	NILES	MI	
Tracey	Molnar	Niles	MI	

Letter Signed by 69,549 Individuals

First Name	Last Name	City	State	Comment
Theresa	Morningstar	Niles	MI	
Patty	Purdy	Niles	MI	
Ann	Schafer	Niles	MI	
Tami	Sigman	Niles	MI	
Connie	Sturdee	Niles	MI	
Jill	Kreiner-Smith	North Branch	MI	
Judith	Kuntz	Northport	MI	
Lynne	Bemer	Northville	MI	
Julie	Collins	Northville	MI	
Melissa	Dobson	Northville	MI	
Gwendolyn	Karan	Northville	MI	
Paula	Madar	Northville	MI	
Linda	Mulder	Northville	MI	
Elizabeth S.	Oliver	Northville	MI	
Anne	Pavlic	Northville	MI	
Jennifer	Zibbell	Northville	MI	
Linda	Szurley	Norton Shores	MI	
Susan	Welsford	Norton Shores	MI	
Marcy	Bustraan	NOVI	MI	
Jean	Christensen	NOVI	MI	
Barbara	Fayad	Novi	MI	
Linda	Greenberg	Novi	MI	
r	k	Novi	MI	
Theresa	Kelly	NOVI	MI	
Ilene	Kelton	Novi	MI	
Santy	Kulkami	Novi	MI	
BON	Mokris	Novi	MI	
Kimberley	Spraggins	Novi	MI	
Erin	Zerio	Novi	MI	
Doris	Applebaum	Oak Park	MI	
Victoria	Brooks	Oak park	MI	
Jim	Head	Oak Park	MI	
Scott	Lockard	Oak Park	MI	
Lisa	Mullane	Oak Park	MI	
Robert	Podzikowski	Oak Park	MI	
Michele	Reynolds	Oak Park	MI	
Nancy	Smith	Oak Park	MI	
Jessica	Tierney	Oak Park	MI	
DIANE	VERNIA	Oak Park	MI	
Barbara	Hagy-Miller	Oakland	MI	
Heidi	Peters	Oakland	MI	
Karen	Spitsbergen	OAKLAND	MI	
		Oakland charter		
Judith	Traub	Township	MI	
Jan	Ebersole	Okemos	MI	

Letter Signed by 69,549 Individuals

First Name	Last Name	City	State	Comment
Daria	Hyde	Okemos	MI	
Nancy	Kanistanaux	Okemos	MI	
Barb	Margolis	Okemos	MI	
Harry	Farr	Onaway	MI	
Harriett	Bradford	Onekama	MI	
Lonnie	Miller	Onondaga	MI	
Michelle	Evans	Onsted	MI	
Rebecca	Trumbull	Onsted	MI	
Sarah	Hopper	Ontonagon	MI	
Sandra	Monville	Ontonagon	MI	
John	Kalina	Orchard Lake	MI	
Jessica	Rico	Orion	MI	
		Orion charter		
Lineh	Derderian	Township	MI	
Robin	GARCIA	Ortonville	MI	
Lori	Gaule	Ortonville	MI	
Robert	Silvers	ORTONVILLE	MI	
Gaylynn	Brenoel	Oscoda	MI	
karen	deichelbohrer	oscoda	MI	
Diana	Duffy	Oscoda	MI	
desa	husek	oscoda	MI	
Jackalyn	launius	Oscoda	MI	
Deborah	Vallimont	Oscoda	MI	
Anne	Gatica	OTISVILLE	MI	
Michael	Wright	Otisville	MI	
Kristin	DeKam	Otsego	MI	
Mary	Howard	Ovid	MI	
Stephanie	Henne	Owendale	MI	
Tammy	Goodwin	Owosso	MI	
Susan	Christensen	Oxford	MI	
M	French	Oxford	MI	
Lisa	Hopcroft	Oxford	MI	
Cynthia	Jolly	Oxford	MI	
Gilbert	Kachmar	Oxford	MI	
Bonna	Mettie	Paradise	MI	
Jet	Higbie	Parma	MI	
Michael	Nowlan	Parma	MI	
John	Christopher	Paw Paw	MI	
Harley	Pierce	PawPaw	MI	
Carol	Carter	PELLSTON	MI	
Colleen	Edwards	Pentwater	MI	
Kathleen	Howe	Pentwater	MI	
Nancy	Bischof	Perry	MI	
Denise	ForceMcElheron	Perry	MI	
Joanne	Tollison	Petersburg	MI	
Joanne	Tollison	PETERSBURG	MI	

Letter Signed by 69,549 Individuals

First Name	Last Name	City	State	Comment
Judy	Pelton	PETOSKEY	MI	
JoEllen	Rudolph	Petoskey	MI	
sandra	newell	pickford	MI	
Melissa	Shaffer-O'Connell	Pickford	MI	
kathleen	brown	pinckney	MI	
Debra	Crook	Pinckney	MI	
Brian	DuRoss	Pinckney	MI	
Ginger	Gehly	Pinckney	MI	
JERRY	GENTRY	Pinckney	MI	
Nancy	Johnson	Pinckney	MI	
Kathy	Kibbie	Pinckney	MI	
David	Klingel	Pinckney	MI	
Kathy	Mezzanatto	Pinckney	MI	
deanna	nellis	Pinckney	MI	
Sybille	Williams	Pinckney	MI	
Michael	Ryan	Pinconning	MI	
Peggy	Schultz	Pittsford	MI	
kat	cassady	plainwell	MI	
Shari	Madagame	Plainwell	MI	
Billie	Malamas	Plainwell	MI	
Stevee	Malamas	Plainwell	MI	
Shannon	Thor	Plainwell	MI	
Mary Ann	Hardziej	Pleasant Ridge	MI	
MaryAnn	Hardziej	Pleasant Ridge	MI	
bonnie	austin	plymouth	MI	
Judith	Berk	PLYMOUTH	MI	
Sheryl	Carey	PLYMOUTH	MI	
marsha	day	plymouth	MI	
Frank	Gonzales Jr.	Plymouth	MI	
Toni	Nayback	Plymouth	MI	
Dorcas	Smith	Plymouth	MI	
r	stillson	plymouth	MI	
Debra	Woodcock	Plymouth	MI	
Pamela	Bodnovich	Pontiac	MI	
Brandi	Brooks	Pontiac	MI	
Duane	Cain	Pontiac	MI	
Amanda	Calkins	Pontiac	MI	
beth	hull	Pontiac	MI	
Jacqueline	Johnson	Pontiac	MI	
Robert	Powell	Pontiac	MI	
Cheryl	Rice	Pontiac	MI	
Kim	Robinson	Pontiac	MI	
Del	Conkright	Port Austin	MI	
Stacie	Catron	Port huron	MI	
Deb	Cyma	Port Huron	MI	

Letter Signed by 69,549 Individuals

First Name	Last Name	City	State	Comment
Nan	Mccreary	Port huron	MI	
Tom	Schroeder	Port Huron	MI	
Sarah	Talbot	Port huron	MI	
Melanie	Zick	Port Huron	MI	
Sandra	Babcock	Portage	MI	
Mindy	Bruder	Portage	MI	
Daniel P	Carroll	Portage	MI	
Susan	Fisher	Portage	MI	
Karl	Fugate	Portage	MI	
Kim	Gabriele	Portage	MI	
Katie	Hurley	Portage	MI	
Sharon	Marcelletti	Portage	MI	
Debra	Mclean	PORTAGE	MI	
Susan	Sillars	Portage	MI	
Catherine	Worthington	PORTAGE	MI	
Heidi	Midgley	Porthuron	MI	
Christine	Strickling	Portland	MI	
Dawn	Myas	PRUDENVILLE	MI	
Malissa	Adams	Pt Austin	MI	
ruth	Attarian	Ray	MI	
Mrs. Robert	DUKE	Ray	MI	
Tracy	Kirkwood	Ray Twp	MI	
Sandra	Bogin	Redford	MI	
Michael	Holliday	Redford	MI	
Jeffrey	Lindahl	Redford	MI	
Michele	Lynk	Redford	MI	
Mimi	Mardiros	Redford	MI	
L	McCarthy	Redford	MI	
Gary	Murphy	Redford	MI	
Margaret	Pravic	Redford	MI	
Kathleen	Tomlinson	Redford	MI	
Katherine	Wozniak	REDFORD	MI	
mary	wozniak	redford	MI	
Willie	Thornton	Redford Charter Township	MI	
cynthia	wilson	Redford Charter Township	MI	
Dave	Walker	Redford Township	MI	
Mary	Bennett	Rhodes	MI	
jill	albin	richmond	MI	
Charlotte	Johnson	Richmond	MI	
Pamela	Qualls	River rouge	MI	
Desiree	Demyanovich	Riverview	MI	

Letter Signed by 69,549 Individuals

First Name	Last Name	City	State	Comment
Danielle	Graham	Riverview	MI	
Kristen	hawver	riverview	MI	
James	Lambert	Riverview	MI	
Steven	Cypher	Rochester	MI	
Haven	Knight	Rochester	MI	
Maggie	Madigan	Rochester	MI	
po	olds	ROCHESTER	MI	
Laura	Schwind	Rochester	MI	
Monique	Balaban	Rochester Hills	MI	
Steven	Bigatti	Rochester hills	MI	
Lana	Bobak	Rochester Hills	MI	
Emily	Bovee	Rochester Hills	MI	
Kim	Dinda	Rochester Hills	MI	
Gail	Gates	Rochester Hills	MI	
Bonnie	German	Rochester Hills	MI	
Jennifer	Giordano	Rochester Hills	MI	
Kathie	Gossett	Rochester Hills	MI	
Randy	Haney	Rochester Hills	MI	
Margaret	Heinrich	Rochester Hills	MI	
Theresa	Lynchosky	Rochester Hills	MI	
Becky	mroz	Rochester hills	MI	
Kathleen	Petrucci	Rochester Hills	MI	
Jenifer	Reinhardt	Rochester Hills	MI	
Rita	Solomon	Rochester Hills	MI	
Haven	Knight	Rochestr	MI	
KIKI	Barkans	Rockford	MI	
Christina	Bowers	Rockford	MI	
Kathy	Mueller	Rockford	MI	
Dale	Patterson	Rockford	MI	
Barbara	Reader	rockford	MI	
Alison	Marx	Rogers City	MI	
Jocelin	Newhouse	Rogers City	MI	
Catharine	Pearce	Romeo	MI	
Eileen	Rhodes	Romeo	MI	
Carol	Jourden	Romulus	MI	
Pamela`	Parker	Romulus	MI	
Leo	Randall	Romulus	MI	
Marissa	Poggiolo	Roscommon	MI	
sharon	Briggs	Rose City	MI	
Sherry	Baguzis	ROSEVILLE	MI	
Shelley	Cole	Roseville	MI	
Karen	Drum	ROSEVILLE	MI	
Linda	Estep	Roseville	MI	
Elizabeth	Flanigan	Roseville	MI	
Lora	Frikken	ROSEVILLE	MI	
Michele	Novak	Roseville	MI	

Letter Signed by 69,549 Individuals

First Name	Last Name	City	State	Comment
Rose	Q	Roseville	MI	
Katrin	Rosinski	Roseville	MI	
Nancy	Stabley	Roseville	MI	
Pam	Wilbourn	Roseville	MI	
Marika	Aubry	Royal Oak	MI	
cassidy	BOULAN	Royal Oak	MI	
Terry	Cassady	Royal Oak	MI	
Dana	Daley	Royal oak	MI	
Carolina	DeDona	Royal Oak	MI	
Frank	Fedel	Royal Oak	MI	
Pam	Fulcher	Royal Oak	MI	
Stefania	Johns	Royal Oak	MI	
Christina	lloyd-Williams	Royal oak	MI	
William	McMullin	Royal Oak	MI	
Azucena	Nava-Moreno	Royal Oak	MI	
Regina	Petrous	ROYAL OAK	MI	
kaca	popovic	royal oak	MI	
SANDRA	RUBENSTEIN	ROYAL OAK	MI	
Sarah	Sercombe	Royal Oak	MI	
Sarah	Sercombe	Royal Oak	MI	
Gale	Shafkind	Royal Oak	MI	
Kristin	Sherman	Royal oak	MI	
Pam	Walls	Royal Oak	MI	
Dawn	Boardman	Saginaw	MI	
James	Geistman	Saginaw	MI	
Lori	Jacobs	Saginaw	MI	
Linda	Kubik	Saginaw	MI	
Stephen	Miller	SAGINAW	MI	
Brenda	Montgomery	Saginaw	MI	
Virginia	Patson	Saginaw	MI	
kreischa	ragan	saginaw	MI	
Stephen	Seman	SAGINAW	MI	
Frank	Vaydik	Saginaw	MI	
Louise	Wanek-Egleson	SAGINAW	MI	
Crystal	Weber	Saginaw	MI	
Thomas	Boswell	Saint Clair	MI	
Pat	Rice	Saint Clair	MI	
		SAINT CLAIR		
Veronica	Austin	SHORES	MI	
Matt	Brzezinski	Saint Clair Shores	MI	
K	johnstone	Saint Clair Shores	MI	
Laurie	Merline	Saint Clair Shores	MI	

Letter Signed by 69,549 Individuals

First Name	Last Name	City	State	Comment
		Saint Clair Shores		
Jill	Rogers	Mic	MI	
Elizabeth	Carter	Saint Helen	MI	
Angie	LaMantia	Saint Joseph	MI	
Georgiann	Young	Saint Joseph	MI	
Pj	Anderson	Saline	MI	
Carol	Bender	Saline	MI	
Barbara J.	Ginther	Saline	MI	
Pamela	Hannula	Saline	MI	
Jodi	Marken	Saline	MI	
Jennifer	Rankin	Saline	MI	
julie	case	sanford	MI	
Kathryn	Meno	Sanford	MI	
Sarah	Yonder	Sanford	MI	
Sara	Conner	Saranac	MI	
Sandahl	Bloom	Saugatuck	MI	
Laurie	Goshorn	SAUGATUCK	MI	
Suzy	Richardson	Saugatuck	MI	
Kathie	Kouw	Saugt	MI	
Kristin	Green	SAULT S MARIE	MI	
		Sault Sainte		
Kristin	Green	Marie	MI	
		SAULT STE		
MARARET	CASEY	.MARIE	MI	
Armella	Feil	Sault Ste Marie	MI	
Vic	Ross	Scotts	MI	
Karen	Rogers	Scottville	MI	
Matt	Brzezinski	SCS	MI	
Jennifer	Darga	SCS	MI	
Pamela	Didia	SCS	MI	
TOM	FRANJAC	SCS	MI	
Renee	Landuyt	Scs	MI	
Darcie	Livingston	SCS	MI	
Joe	Kaleel	Sebewaing	MI	
kathy	mason	Sebewaing	MI	
Dolores	Jakubowski	SH	MI	
Tammy	Allagreen	Shelby	MI	
Paul	Christie	Shelby Township	MI	
Lilly	Neumann	Shelby Township	MI	
Stacy	Reed	Shelby Township	MI	
Sydney	Villerot	Shelby Township	MI	

Letter Signed by 69,549 Individuals

First Name	Last Name	City	State	Comment
nancy	zebracki	Shelby Township	MI	
Amanda	Baird	Shelby Twp	MI	
Cheryl	Gefrerer	SHELBY TWP	MI	
Nancy	Harper	Shelby Twp	MI	
kathy	humes	Shelby Twp	MI	
Christina	Kincer	Shelby Twp	MI	
Marianna	SANDULESCU	Shelby twp	MI	
Melvin	Vance	Shelby Twp	MI	
Lisa	Vavro	Shelby Twp	MI	
Mary	Gibbons	Shelby Twp.	MI	
marylen	kincer	shelby twp.	MI	
Brenda	grant	Shelbyville	MI	
Angela	Benoit	South Boardman	MI	
Vicki	Kniss	South Boardman	MI	
Tiffany	Hogan	South Haven	MI	
Nicholas	Lee	South Haven	MI	
Ann	Stickel	South Haven	MI	
Tonia	Swigart	South Haven	MI	
Nancy	Adams	South Lyon	MI	
Wendy	Bertan	South Lyon	MI	
Judith	Giesecking	South Lyon	MI	
Elizabeth	Jayko	South Lyon	MI	
Sarah	Johnson	South Lyon	MI	
Jeff	Korner	South Lyon	MI	
Anita	Marcott	South Lyon	MI	
Denise	Marie	South Lyon	MI	
lois	martin	SOUTH LYON	MI	
Theresa	Scroggins	South Lyon	MI	
Linda	STAFFULANI	South Lyon	MI	
Rebecca	Stillwell	South Lyon	MI	
AnnMarie	Susalla	South Lyon	MI	
Mary	Verdonk	South Lyon	MI	
Mary	Bowler	SOUTHFIELD	MI	
Madria	Everson	Southfield	MI	
Shripal	Fernando	Southfield	MI	
Barbara	Glassheim	Southfield	MI	
Michael	Horner	Southfield	MI	
Gary	LaClair	Southfield	MI	
juanita	medina	Southfield	MI	
M. Jane	Roberts	Southfield	MI	
Heather	Romanowski	Southfield	MI	
CHARLES	RYBURN	Southfield	MI	
Maureen	Sheahan	Southfield	MI	

Letter Signed by 69,549 Individuals

First Name	Last Name	City	State	Comment
Christine	Smith	SOUTHFIELD	MI	
Robert	Thomson	Southfield	MI	
davor	vulic	Southfield	MI	
Sharon	Bare	Southgate	MI	
Connie	Delezenne	Southgate	MI	
Eva	Komendo	Southgate	MI	
Cindy	Pruett	Southgate	MI	
Michael	Ray	Southgate	MI	
carolyn	richter	southgate	MI	
Dorothy	Stone	Southgate	MI	
Melissa	Whitt	Southgate	MI	
Wanda	Alvarado	Sparta	MI	
Sherry	Knoppers	Sparta	MI	
David	Morgan	Sparta	MI	
jane	sky	sparta	MI	
Janice	Workman	Sparta	MI	
Karen	Anderson	Spring Lake	MI	
mary	baker	Spring Lake	MI	
Kristina	Benson	Spring Lake	MI	
Cheryl	Boyink	Spring Lake	MI	
Sherron	Collins	Spring Lake	MI	
Christine	Hunt	Spring lake	MI	
Richard	LaBudie	Spring Lake	MI	
Bonnie	Mckenzie	Spring Lake	MI	
vicky	melamed	Spring Lake	MI	
Rachel	Morr	Spring Lake	MI	
Linda	Rogers	Spring lake	MI	
Jan	Williams	Spring Lake	MI	
Mary	Baker	Spring Lake Mi	MI	
Debbie	Milburn	Springfield	MI	
Cindy	Holmes	Sprong Lake	MI	
Mary	Splan	Spruce	MI	
Leah	Karpushenkoff	st clair shores	MI	
jole	lheureux	St Clair Shores	MI	
Susan	carpenter	st johns	MI	
Toni	Rosetto	St Joseph	MI	
Judith	Clinton	St. Clair Shores	MI	
Darlene	Walker	St. Clair Shores	MI	
Sharon	Goff	St. Helen	MI	
Susan	Ekstrom	St. Ignace	MI	
Cheryl	Barry	St. JOhns	MI	
Mark	Miser	St. Johns	MI	
Margaret	Jurzysta	Standish	MI	
linda	champlin	stanton	MI	
Bobbie	Wager	Stanton	MI	
Alison	Lake	Stanwood	MI	

Letter Signed by 69,549 Individuals

First Name	Last Name	City	State	Comment
Julie	McDonough	Stanwood	MI	
Linda	Shriner	Stanwood	MI	
christine	zielinski	stanwood	MI	
Bobbi	McGuire	Stephenson	MI	
Angela	Tallma	Stephenson	MI	
charles	walden	stephenson	MI	
Jolene	Poole	Sterling	MI	
Kathleen	Bachor	Sterling Heiggtts	MI	
Mark E.	Boik	Sterling Heights	MI	
Michael	Brown	Sterling Heights	MI	
Lovella	Buenaflor	Sterling Heights	MI	
mike	butkiewicz	sterling heights	MI	
Alex	Chudzik	Sterling Heights	MI	
M Kimberly	Dalinowski	Sterling Heights	MI	
Virginia	Dalinowski	Sterling Heights	MI	
Kelly	Grecco	Sterling Heights	MI	
Julia	Hudgens	Sterling Heights	MI	
Sherry	Kopec	Sterling Heights	MI	
Lisa	Mastalier	Sterling Heights	MI	
A	N	Sterling Heights	MI	
Sara	Perron	Sterling Heights	MI	
Kyle	Peterson	Sterling Heights	MI	
Lara	Picard	Sterling heights	MI	
Pat	Tabor	Sterling heights	MI	
Robyn	Wichers	Sterling Heights	MI	
Bradley	Houseworth	Stevensville	MI	
Krista	Tillman	Stevensville	MI	
Shanna	Cole	Stockbridge	MI	
Elayna	Parker	Superior Twp.	MI	
Dick	Cookman	Suttons Bay	MI	
Fran	Greenup	Suttons Bay	MI	
Diane	Callard	Swartz Creek	MI	
Susan	Childs	Swartz Creek	MI	
Randy	Cronover	Swartz Creek	MI	
Sally	Fisher	Swartz creek	MI	
Frances	O'Neill	Swartz Creek	MI	
Teresa	Simek	Swartz creek	MI	
L	Uchno	Sylvan Lake	MI	
Aaron	Brown	Tawas City	MI	
James	Holliday	Taylor	MI	
Darlene	Lovernick	Taylor	MI	
JoAnn	Scott	TAYLOR	MI	
Carmen	Silva	Taylor	MI	
Colleen	Woods	Taylor	MI	
mel	dickerson	tecumseh	MI	
William	McCarren	Tecumseh	MI	

Letter Signed by 69,549 Individuals

First Name	Last Name	City	State	Comment
Ron	Poore	Tecumseh	MI	
Cheri	Sharp	Tekonsha	MI	
Angela	Cole	Temperance	MI	
Sandra	Hornak	Thompsonville	MI	
Gladys	Hollis	THREE OAKS	MI	
Robert	Wagner	Three Oaks	MI	
Vickie	Wagner	Three Oaks	MI	
Frank	Boggio	Three Rivers	MI	
Marian	Gadwell	Three Rivers	MI	
Michael	Hires	Three Rivers	MI	
Julie	Uplegger	Three Rivers	MI	
Gloria	Bailey	Threes Oaks	MI	
Linda	Neumann	Toivola	MI	
Karen	Toner	Traverse Citu	MI	
Vickie	Alexander	Traverse City	MI	
Angie	Bare	Traverse city	MI	
Suzann	Brooke	TRAVERSE CITY	MI	
Kelli	DeWitt	Traverse City	MI	
Gary	Gardner	Traverse City	MI	
Linda	Howard	Traverse City	MI	
Irene	Joy	Traverse City	MI	
gail	keeler	TRAVERSE CITY	MI	
Richard	Kelley	Traverse City	MI	
ELIZABETH	KIRKWOOD	Traverse city	MI	
Kaitlyn	Kvrien	Traverse City	MI	
Justine	Lozowski	Traverse city	MI	
Debra	Marsh	Traverse City	MI	
Ruth ann	McGrath	Traverse city	MI	
Mark	Messing	Traverse City	MI	
ruth	overdier	Traverse City	MI	
Linnea J	Priest	Traverse City	MI	
Gerald	Rahn	Traverse City	MI	
Colleen	Richards	Traverse City	MI	
Ann	Rogers	Traverse City	MI	
vicky	saxton	Traverse city	MI	
Patricia	Storrer	Traverse City	MI	
susan	sutton	Traverse City	MI	
Lynne	Van Ness	Traverse City	MI	
Melody	Ward	Traverse City	MI	
Ruth	Briggs	Trenton	MI	
Veronica	Carrier	Trenton	MI	
Dennis	Feichtinger	Trenton	MI	
Kathleen	Porter	Trenton	MI	
Suzanne	Wilson	Trenton	MI	
Linda	Robb	Trout Lake	MI	
Nelly	Apostolova	Troy	MI	

Letter Signed by 69,549 Individuals

First Name	Last Name	City	State	Comment
Caryn	Baird	Troy	MI	
karen	bayour	TROY	MI	
maria	brown	troy	MI	
Jan	Cejka	Troy	MI	
Jaye	Clinton	Troy	MI	
Lyle	Dougherty	Troy	MI	
Patti	Gallo	Troy	MI	
Joe	Hadus	Troy	MI	
Susanne	Hamilton	Troy	MI	
Maryann	LeComb	Troy	MI	
Donna	McKenzie	Troy	MI	
sue	messick	Troy	MI	
Julie	Moylan	Troy	MI	
Gloria	Pasek	Troy	MI	
Danyelle	Perry	Troy	MI	
Erik	Peterson	Troy	MI	
Janet	Peterson	Troy	MI	
Diane	Rowe	Troy	MI	
Bill	Therrian	Troy	MI	
Elaine	Tokarski	Troy	MI	
Barbara	Van acker	Troy	MI	
Jill	Walters	Troy	MI	
Gloria	Chacon	Tsylvor	MI	
Patrice	Ewers	Union City	MI	
E	Stephenson	Union Lake	MI	
nikki	boyd	utica	MI	
Sharon	Senter	Utica	MI	
Barbara	Belland	Vandalia	MI	
Gordon	Seyfarth	Vandalia	MI	
Michelle	Seyfarth	Vandalia	MI	
Robert	Burkowski	Vassar	MI	
Sue	Nearing	Vassar	MI	
Sarah	Higley	Vicksburg	MI	
Susan	Kline	W BLOOMFIELD	MI	
Jeff	Klein	Walled Lake	MI	
Gloria	Allvin	Warren	MI	
Gail	Berry	Warren	MI	
Bruce	Bober	Warren	MI	
Catherine	Brock	Warren	MI	
ANITA	CHASE	Warren	MI	
James	Closs	Warren	MI	
Charles	Cole	Warren	MI	
Sandy	Desmki	Warren	MI	
diana	fiorini	warren	MI	
Cheryl	Fitzgerald	Warren	MI	
Joan	Forsgren	Warren	MI	

Letter Signed by 69,549 Individuals

First Name	Last Name	City	State	Comment
Judith	Gigliotti	Warren	MI	
Lisa	Goldmann	Warren	MI	
Paul	Kerman	Warren	MI	
Carolyn	Kowalik	Warren	MI	
Michael	Kwitt	Warren	MI	
John	LaFrance	Warren	MI	
George & Kathleen	Malone	Warren	MI	
Tonia	Mansfield	Warren	MI	
Michael	Moss	Warren	MI	
joseph	olis	warren	MI	
jacqueline	plaza	warren	MI	
Lidia	Porada	WARREN	MI	
Joyce	Roberts	Warren	MI	
Rob	Roberts	Warren	MI	
Deann	Rose	Warren	MI	
S.	Rydel	Warren	MI	
Janet	Schroeder	WARREN	MI	
Carol	voakes	Warren	MI	
Ann	Westby	Warren	MI	
Deborah	Kowalke	Washi gton	MI	
Milt	Desgrandchamp	Washington	MI	
Debra	Kingsbury	Washington	MI	
theresa	Missant	Washington	MI	
Amy	Smiley	Washington	MI	
Sheila	Wentzel	WASHINGTON	MI	
		Washington		
Alexandra	Elliott	township	MI	
Sandra	Colacurti	Waterford	MI	
Nicole	Cronenwett	Waterford	MI	
Nicole	Cronenwett	Waterford	MI	
Catherine	DeBoer	Waterford	MI	
David	Elliot	Waterford	MI	
Michael	Flees	Waterford	MI	
Julie	Hayden	Waterford	MI	
Shannon	Hogan	Waterford	MI	
Jeni	Holtquist	Waterford	MI	
John	Isbell	Waterford	MI	
Sara	Maleonskie	Waterford	MI	
Charlene	Miller	Waterford	MI	
Margaret	Neumann	Waterford	MI	
Sue	Nichols	Waterford	MI	
Joyce	Pietila	Waterford	MI	
Jessica	Roback	WATERFORD	MI	
Michele	Sabo	Waterford	MI	
Judy	Skemp	Waterford	MI	

Letter Signed by 69,549 Individuals

First Name	Last Name	City	State	Comment
Pamela	Barnes	Waterford Township	MI	
Craig	DeRousse	Waterford Township	MI	
evelyn	schuette	Waterford Township	MI	
Rhoda	Sharpee	Watersmeet	MI	
Brenda	Jager	WAYLAND	MI	
Dawn	Cumings	Wayne	MI	
Walter	Schlacht	Wayne	MI	
Elizabeth	Shelton	Wayne	MI	
Pat	Damon	Webberville	MI	
Lloyd	Matthes	Wells	MI	
JILL	SABLE	WELLSTON	MI	
Wendy	Vickery	Wellston	MI	
Cindy	Ciura	West Bloomfield	MI	
Mary	Hoadley	West Bloomfield	MI	
Mary	Korde	West Bloomfield	MI	
Marie	Lecter	West Bloomfield	MI	
Dolph	Lohwasser	West Bloomfield	MI	
Elaine	Silk	West Bloomfield	MI	
Dolph	Lohwasser	West Bloomfield Township	MI	
Renata	Montgomery	West Branch	MI	
patricia	stamm	west branch	MI	
Donna	Steele	West Branch	MI	
Kathy	Oppenhuizen	West Olive	MI	
Debra	Arnold	Westland	MI	
Kevin	Carrier	Westland	MI	
Lenette	Carter	Westland	MI	
Patricia	Clancy	Westland	MI	
Deborah	Falk	Westland	MI	
Donna	Kracker	Westland	MI	
Michel	Marsh	Westland	MI	
mark	meyer	Westland	MI	
Katherine	Mouzourakis	Westland	MI	
jennie	palise	Westland	MI	
donna	raceles	westland	MI	
Laura	Rolder	Westland	MI	

Letter Signed by 69,549 Individuals

First Name	Last Name	City	State	Comment
Doris	Silcox	Westland	MI	
Monica	Pierce	Weston	MI	
John	Anuci	White Cloud	MI	
Leaann	Clear	White lake	MI	
mary	coudneys	White Lake	MI	
Debbie	Gubala	White Lake	MI	
Jeff	Hargis	White Lake	MI	
Jennifer	Kowalski	White Lake	MI	
David	Matthews	White Lake	MI	
Becky	Paul	White lake	MI	
Melissa	Wilson	White Lake	MI	
tammy	anglemyer	WHITE PIGEON	MI	
Julie	Cox	Whitehall	MI	
Nicole	Shackelford	Whitehall	MI	
Beverly	Becker	whitmore lake	MI	
Kathleen	DeLorey	Whitmore lake	MI	
Liza	Hastings	Whitmore Lake	MI	
Richard	Lawrence	Whitmore Lake	MI	
Barb	Michniewicz	Whitmore lake	MI	
Cindy	Wilson	Whitmore Lake	MI	
jean	keskeny	whitemore	MI	
Jeanine	Rossbach	Williamsburg	MI	
Angel	Scroggins	Williamsburg	MI	
Robert	Blanchard	Williamston	MI	
Linda	Duke	Williamston	MI	
Sydelle	Randles	Williamston	MI	
Andrea	Zajac	Williamston	MI	
Shannon	Philemon	Wilson	MI	
Tara	Verbridge	Windsor	MI	
Mary	Wilson	Wolverine Lake	MI	
steven	carpenter	woodhaven	MI	
Sandra	Kittle	Woodhaven	MI	
Tahira	Tasneem	Woodhaven	MI	
Robbi	Chisholm	Wyandotte	MI	
Elise	DeLaurentiis	Wyandotte	MI	
karen	farrell	wyandotte	MI	
Colleen	Neumann	Wyandotte	MI	
Edgar	Poe	Wyandotte	MI	
Lauren	Schulz	Wyandotte	MI	
Lisa	Varitek	Wyandotte	MI	
Theresa	Walker	Wyandotte	MI	
Elizabeth	Walters	WYANDOTTE	MI	
Janet	Yeage	Wyandotte	MI	
Yolanda	Alexander	Wyoming	MI	
Jonath	Bolthouse	Wyoming	MI	
Katherine	Busch	WYOMING	MI	

Letter Signed by 69,549 Individuals

First Name	Last Name	City	State	Comment
Jane	Campeau	Wyoming	MI	
Ashley	Clemenshaw	Wyoming	MI	
Elise	Doyle	Wyoming	MI	
Jo	Khanani	Wyoming	MI	
Jhaden	Lanfield	Wyoming	MI	
Jeannette	Melling	Wyoming	MI	
Thomas	Opacki	Wyoming	MI	
Katherine	Varela	Wyoming	MI	
Julie	Westerling	Wyoming	MI	
Kim	Hortop	Yale	MI	
rose	moore	Yale	MI	
Allison	Moritz	Yos	MI	
Shawna	Macurio	Yosilanti	MI	
Hendrika	Fullerton	Ypsi	MI	
Hasana	Abdullah	YPSILANTI	MI	
Arleen	Barber	YPSILANTI	MI	
Laura	Barman	Ypsilanti	MI	
Paula	Bogleff	Ypsilanti	MI	
Ashley	Brunk	Ypsilanti	MI	
Candy	Chavez	Ypsilanti	MI	
Terry	Doll	Ypsilanti	MI	
Diana	Ferrell	Ypsilanti	MI	
Brenda	Frederick	Ypsilanti	MI	
Maria	Gomez	Ypsilanti	MI	
mildred	jellema	ypsilanti	MI	
Luise	Knutson	Ypsilanti	MI	
Sally	Lunn	Ypsilanti	MI	
Jennifer	Majeske	Ypsilanti	MI	
Debra	Manty	Ypsilanti	MI	
David	Mason	Ypsilanti	MI	
Kathleen	McMahon	Ypsilanti	MI	
Carol	Rahbari	Ypsilanti	MI	
judith	rogers	Ypsilanti	MI	
Marz	Volta	Ypsilanti	MI	
Katie	Kalkmak	Zeeland	MI	
Russ	Yttri	Afton	MN	
Mary	Elling	AITKIN	MN	
Travis	Weimer	Aitkin	MN	
Liz	Bachtle	Albert Lea	MN	
Rebecca	Southwick	Albert Lea	MN	
Jamie	Jansen	Albertville	MN	
Kathleen	Lafferty	Andover	MN	
John	Mcbride	Andover	MN	
Kelly	Morrison	Andover	MN	
Lynn	Buckley	Annandale	MN	
Sue	ODonnell	Annandale	MN	

Letter Signed by 69,549 Individuals

First Name	Last Name	City	State	Comment
Diane	Grinde	ANOKA	MN	
Clifford	Haugen	Anoka	MN	
Kelley	Koering	Anoka	MN	
Jon	Rich	Anoka	MN	
Juliann	Sawyer	Anoka	MN	
valerie	sjoval	ANOKA	MN	
Megan	Steffenhagen	Anoka	MN	
Vicki A	Brigati	Apple Valley	MN	
Myrna	Docherty	Apple Valley	MN	
Maya	Helland	Apple Valley	MN	
Jenna	Pingeon	Apple Valley	MN	
m	t	apple valley	MN	
Vicki	Wagner	Apple Valley	MN	
Barbara	Hamerlind	ARDEN HILLS	MN	
Peter	Melka	Atwater	MN	
Tanya	Bergh	Audubon	MN	
Grace	Einck	Austin	MN	
erin	ferguson	AUSTIN	MN	
Thomas	Gerhart	Austin	MN	
Mark	Owens	Austin	MN	
Susan	Martins	Avon	MN	
Thomas	Martins	AVON	MN	
Joyce	Olson	Avon	MN	
Juliann	Rule	Avon	MN	
Sue	Swartz	Babbitt	MN	
Marcella	Webber	Barnum	MN	
Annie	Henderson	Battle Lake	MN	
Fran	Strauch	Baxter	MN	
Meghan	Porter	Becker	MN	
Warren	Vogt	Belle Plaine	MN	
Kyle	Crocker	Bemidji	MN	
Dawn	Eve	Bemidji	MN	
patrick	keiser	bemidji	MN	
Ron	Mittan	Bemidji	MN	
Jerry	Wambach	Bemidji	MN	
Wendy	Wells	Bemidji	MN	
Sharon	King	Big Lake	MN	
Sonya	Sanford	Big Lake	MN	
Norma	Spurgin	Big Lake	MN	
LaDonna	Albertson	Bigelow	MN	
Shawnia	Karels	Bigfork	MN	
randall	streier	bigfork	MN	
James	Eley	BLAINE	MN	
Summer	Fox	Blaine	MN	
Deborah	Freeman	Blaine	MN	
Rita	More	Blaine	MN	

Letter Signed by 69,549 Individuals

First Name	Last Name	City	State	Comment
Wendy	Roberts	Blaine	MN	
Jamie	White	Blaine	MN	
Mary Jo	Carlson	Bloomington	MN	
Mark	Carlton	Bloomington	MN	
Beth	Cook	BLOOMINGTON	MN	
Nan	Corliss	Bloomington	MN	
Aaron	Cumbie	Bloomington	MN	
Diane	Dulany	Bloomington	MN	
Kelly	Franklin	Bloomington	MN	
Kaitlin	Fuller	Bloomington	MN	
Jodie	Hale	Bloomington	MN	
Bunny	Homa	Bloomington	MN	
Tiffany	Jensen	Bloomington	MN	
Todd	Lagerstam	Bloomington	MN	
April	Narcisse	Bloomington	MN	
Ryan	O'Neill	Bloomington	MN	
Barry	Peterson	Bloomington	MN	
Betsey	Porter	Bloomington	MN	
C. M.	Smiley	Bloomington	MN	
Gene	Souza	BLOOMINGTON	MN	
amy	steege	Bloomington	MN	
Doug	Dufner	Bovey	MN	
Charles	Fitze	bovey	MN	
michael	antus	Brainerd	MN	
adele	Forsberg	BRAINERD	MN	
Linda	Hayes	Brooklyn Center	MN	
Andrea	Knodel	Brooklyn Center	MN	
Ken	Perez	Brooklyn Center	MN	
Sharon	Prigge	Brooklyn Center	MN	
Dale	Anderson	Brooklyn Park	MN	
Carol	Bohm	Brooklyn park	MN	
Hugh	Curtler III	Brooklyn Park	MN	
ann	dahl	brooklyn park	MN	
Jennifer	Harris	Brooklyn Park	MN	
Derrick	McQuiston Jr.	Brooklyn Park	MN	
Lois	Nielsen-Johns	Brooklyn Park	MN	
Donna	Olsen	Brooklyn Park	MN	
Marilyn	Petrich	Brooklyn Park	MN	
Tim	Rey	Brooklyn park	MN	
Faith	Skoglund	Brooklyn park	MN	
Sandra	Keswick	Brownton	MN	
Owen	Gustafson	Buffalo	MN	

Letter Signed by 69,549 Individuals

First Name	Last Name	City	State	Comment
Gunn	Honican	Buffalo	MN	
Patricia	Thielman	Buffalo	MN	
Barb	Borgman	Burnsville	MN	
Shan	Iwanicki	Burnsville	MN	
Todd	Johnson	Burnsville	MN	
PJ	Kirton	Burnsville	MN	
Erica	Kline	Burnsville	MN	
Micaela	Loungway	Burnsville	MN	
Edwin	Martin	Burnsville	MN	
Clayton	Melby	Burnsville	MN	
Regina	Nguyen	Burnsville	MN	
Julie	Nolan	Burnsville	MN	
Mary	Sawdey	Burnsville	MN	
Laura	Schug	BURNSVILLE	MN	
Sue	Bartel	Byron	MN	
Sue	Bartel	BYRON	MN	
Lisa	Meyer	Byron	MN	
Kelly	Peterson	Byron	MN	
Lisa	Smith	Byron	MN	
Debbie	Bradley	Cambridge	MN	
belinda	castrodale	cambridge	MN	
Linda	Hatch	Cambridge	MN	
Sheryl	Skoglund	Cambridge	MN	
Liz	Koski	Cannon falls	MN	
Aaron	Ochocki	Cannon Falls	MN	
Cecilee	Christopher	Carver	MN	
Lisa	McColman	Carver	MN	
Jenny	Yerbich	Cass lake	MN	
Kathleen	kohl	cedar	MN	
Barbara	Boulton	CEYLON	MN	
Mary	Miller	Ceylon	MN	
Deb	Mucklow	Champlin	MN	
Kristin	Rademacher	Champlin	MN	
Carol	Berg	Chanhassen	MN	
Kim and Tom	McReavy	Chanhassen	MN	
Athena	Annis	Chaska	MN	
Denise	DiFabio	Chaska	MN	
Lisa	Dypwick	Chaska	MN	
Julie	Halloff	CHASKA	MN	
Charles	Kundschie	Chaska	MN	
Susan	Lucking	Chaska	MN	
Carolyn	Olson	Chaska	MN	
Bev	Postera	Chaska	MN	
Frank	Quale	Chaska	MN	
Jennifer	Schumacher	Chaska	MN	
Anne	Tisel	Chaska	MN	

Letter Signed by 69,549 Individuals

First Name	Last Name	City	State	Comment
Elanne	Palcich	Chisholm	MN	
Crystal	Brandt	Circle Pines	MN	
Kandace	Flom	Claremont	MN	
Judy	Clare	Clearwater	MN	
Craig	Neils	Clitherall	MN	
Elizabeth	Chacich	Cloquet	MN	
Dione	Chanslor	CLOQUET	MN	
Terri	Cordell	Cloquet	MN	
Dawn	Shockency	COLERAINE	MN	
Allan	Bouley	Collegeville	MN	
Corlissa	Greening	Columbia Heights	MN	
Michael	Heinsohn	Columbia Heights	MN	
Stacy	Perrizo	Columbia Heights	MN	
Julie	Witt	Columbia Heights	MN	
Elizabeth	Dahl	COOK	MN	
Donna	Butler	Coon Rapids	MN	
Casey	Dray	Coon Rapids	MN	
Gene	Jacobson	COON RAPIDS	MN	
Sandra	Kuschel	Coon Rapids	MN	
Jill	Ness	COON RAPIDS	MN	
Connie	Ridge	Coon Rapids	MN	
Bryan	Wyberg	Coon Rapids	MN	
Chester	Gustafson	Corcoran	MN	
Laura	Bush	Cottage grove	MN	
Cathryn	Corey	Cottage Grove	MN	
Sharon	Fortunak	COTTAGE GROVE	MN	
Robert	Hudnut	Cottage Grove	MN	
Dee	Lindblom	Cottage Grove	MN	
Janet	Neihart	COTTAGE GROVE	MN	
Patricia	Sannes	Crookston	MN	
Dean	Borgeson	Crosslake	MN	
Beth	Berg	Crystal	MN	
Alice	Bowron	CRYSTAL	MN	
Bob	Haugen	Crystal	MN	
Sandi	Karnowski	Crystal	MN	
Laura	Nejedly	Crystal	MN	
diane	peterson	crystal	MN	
Dr. Cassandra	Roberson	Crystal	MN	
Alisha	Ayres	Cushing	MN	
Jerry	Lehnert	Dakota	MN	

Letter Signed by 69,549 Individuals

First Name	Last Name	City	State	Comment
Debbie	Schlinger	DEERWOOD	MN	
Catherine	Nicholson	Dellwood	MN	
Shannon	Erickson	Dent	MN	
kellee	Baker	Detroit Lakes	MN	
Jim	Clapp	Detroit Lakes	MN	
jack	fay	Detroit Lakes	MN	
Shelly	Kepler	DETROIT LAKES	MN	
Connie	DiAllesandro	Dilworth	MN	
Aubrianna	Schlottman	dodge cente	MN	
Aubrianna	Schlottman	Dodge Center	MN	
Rhett	Abrahamson	Duluth	MN	
Sally	Bebo-Anderson	Duluth	MN	
Lawrence	Bergstrom	Duluth	MN	
nicole	bissonette	duluth	MN	
Susan	Boorsma	Duluth	MN	
Linda	Buchite	Duluth	MN	
Beth	Carpenter	Duluth	MN	
Irene	Carr	Duluth	MN	
David	Clapper	Duluth	MN	
Joel	Clasemann	DULUTH	MN	
Anne	Dickson	DULUTH	MN	
Janet	Draper	Duluth	MN	
Scott	Dulas	Duluth	MN	
Elizabeth	Gaida	Duluth	MN	
marilyn	gockowski	Duluth	MN	
Brent	Gurtek	Duluth	MN	
Vicki	Gustafson	Duluth	MN	
Pamela	Harper	Duluth	MN	
Susan	Hawkinson	Duluth	MN	
kirsten	henefelt	DULUTH	MN	
Georganne	Kraude	Duluth	MN	
Sara	LeBeau	Duluth	MN	
Samantha	Little	Duluth	MN	
Linda	Olson	Duluth	MN	
Janet	Pribyl	Duluth	MN	
Janet	Pribyl	Duluth	MN	
Marian	Puglisi	Duluth	MN	
Laura	Regan	Duluth	MN	
Patricia	Richard-Amsto	Duluth	MN	
Wesley	Sisson	DULUTH	MN	
Jessie	Skumatz	Duluth	MN	
Patricia	Thomas	Duluth	MN	
Pam	Quinnell	Dundas	MN	
Tracy	Anderson	Eagan	MN	
Suzie	Busch	Eagan	MN	
Ali	Ciarochi	Eagan	MN	

Letter Signed by 69,549 Individuals

First Name	Last Name	City	State	Comment
Patty	Devoy	Eagan	MN	
Nicole	Everling	Eagan	MN	
Anne	Fox	Eagan	MN	
LAURIE	HARDIES	Eagan	MN	
Daniel	Kenward	EAGAN	MN	
Renae	Kirgiss	Eagan	MN	
Deb	Krolick	Eagan	MN	
Thomas	Mootz	Eagan	MN	
Ellie	Moyer	EAGAN	MN	
Judy	Peterson	Eagan	MN	
Melanie	Popp	Eagan	MN	
Kelsey	Pugh	Eagan	MN	
Susan	Schutz	Eagan	MN	
Cortney	Smith	Eagan	MN	
Barbara	Slagg	Eagan	MN	
Robert	Mahutga	Eagle Bend	MN	
Shirlee	Erb	Eagle Lake	MN	
Melina	Baron	Eden Prairie	MN	
Sue	Brown	Eden Prairie	MN	
Debra	Cross	Eden Prairie	MN	
Tom	Desautel	Eden Prairie	MN	
Elizabeth	Ishmael	Eden Prairie	MN	
Kimberly	Mager	Eden Prairie	MN	
Carol	Rue	EDEN PRAIRIE	MN	
Kathy	Cross	Edina	MN	
bright	dornblaser	edina	MN	
Carolyn	Dreeszen	Edina	MN	
Kathleen	Frances	Edina	MN	
J'Ulene	LaQue	Edina	MN	
Gina	Marano	Edina	MN	
Nina	mi Minnesota	Edina	MN	
Briana	Rhodes	Edina	MN	
Susan	S.	Edina	MN	
Heidi	Sandmeier	Edina	MN	
Diane	Sands	Edina	MN	
JUDITH	STRAUB	EDINA	MN	
Cathy	Walters	Elgin	MN	
Dianna	Jancik	Elk River	MN	
Julia	Johnson	Elk River	MN	
Kevin	Palmer	Elk River	MN	
Mark	Stang	ELK RIVER	MN	
Sherry	Abts	Ely	MN	
Patti	Kimble	Emmons	MN	
Muretta	Scott	Erhard	MN	
Cynthia	Haugen	Erskine	MN	
Judy	Nelson	Esko	MN	

Letter Signed by 69,549 Individuals

First Name	Last Name	City	State	Comment
Julius	Salinas	Esko	MN	
Jeremy	Wales	Evansville	MN	
Mary	Jones	Eveleth	MN	
Barbara	N	Excelsior	MN	
Kimberly	Swenson-Zakula	Excelsior	MN	
Kristi	Wilson	Excelsior	MN	
Rondi	Hartung	Fairmont	MN	
Judi	Poulson	Fairmont	MN	
Shirley	Reider	Falcon Heights	MN	
Chris	Wood	Falcon Heights	MN	
Dianne	Zepeda	Falcon Heights	MN	
Becky	George	Faribault	MN	
linda	Mitchell	Faribault	MN	
Janice	Sinna	Faribault	MN	
Lora	Trimble	Faribault	MN	
Kristal	Gerald	Farmington	MN	
Jodi	Roth	Farmington	MN	
Melissa	Warfield	Farmington	MN	
Jennifer	Schmidt	Farwell	MN	
Kimberly	Bauer	FERGUS FALLS	MN	
Elizabeth	Merz	Fergus Falls	MN	
Jesse	Ruen	Fergus falls	MN	
Megan	Briese	Fisher	MN	
Tanya	Beyer	Floodwood	MN	
Kathryn	Cotter	Forest Lake	MN	
JERRY	KLEMM	FOREST LAKE	MN	
Mer	Kury	Forest lake	MN	
Taylor	Mills	Forest lake	MN	
Martin	Steitz	Forest Lake	MN	
Alessandra	Harper	Fridley	MN	
Dennis A.	Johnson	Fridley	MN	
Patricia	Maeder	Fridley	MN	
Jean	Stephenson	Fridley	MN	
Dan	Wicht	Fridley	MN	
theresa	two bear pederson	fulda	MN	
Katherine	Bastyr	Gilbert	MN	
trish	ihlenfeldt	gilbert	MN	
Faith	McCullough	Glenville	MN	
Shana	Hofstad	Glenwood	MN	
Jacquelynn	Sirach	GLENWOOD	MN	
Susan	Jordan	Golden Valley	MN	
Starr	Morgan	Golden Valley	MN	
James	Salter	Golden Valley	MN	
Barbara	Backlund	Grand Marais	MN	
Mary	Duvall	GRAND MARAIS	MN	

Letter Signed by 69,549 Individuals

First Name	Last Name	City	State	Comment
stephanie	johnson	grand marais	MN	
saraphine	metis	Grand Marais	MN	
Kathleen	Rice	Grand Marais	MN	
Eddie	Nardone	Grand Rapids	MN	
Nancy	Root	GRAND RAPIDS	MN	
Meg	Emry	Greenfield	MN	
Teresa	Timmons	Hackensack	MN	
chris	robbins	hallock	MN	
Cheri	Klocek	Harris	MN	
Darnell	Barsness	Hastings	MN	
John	Enblom	Hastings	MN	
Shelly	Kranz	Hastings	MN	
Yvonne	Nistler	Hastings	MN	
Edward	Schluessler	Hastings	MN	
Sharon	Walker	Hastings	MN	
Kally	Goschke	HENDERSON	MN	
Cynthia	Herr	Henning	MN	
Cassandra	Butler	Heron Lake	MN	
Meghan	Latendresse	Hibbing	MN	
grace	lewis	hibbing	MN	
Kari	McCauley	Hibbing	MN	
Bonnie	Thronson	Hibbing	MN	
Justin	Smith	Hinckley	MN	
LYNN	BRAKKEN	HOPKINS	MN	
lisa	cannon	hopkins	MN	
Rachelle	Carlson	Hopkins	MN	
S	Eva	Hopkins	MN	
Diane	Garetz	Hopkins	MN	
Meggan	Halvorson	Hopkins	MN	
Lynn	Hayes	Hopkins	MN	
Lynn	Hayes	Hopkins	MN	
lisa	hoilman	hopkins	MN	
Baylee	Jensen	Hopkins	MN	
kathleen	kaysinger	hopkins	MN	
Jeanne	Newman	Hopkins	MN	
Beth	Olson	Hopkins	MN	
Anthony	Raiber	Hopkins	MN	
Jessica	Sundell	Hopkins	MN	
Gene	Castro	HOYT LAKES	MN	
Sheri	Squillace	hugo	MN	
Mary	Tucker	Hugo	MN	
Dana	Wrich	Hugo	MN	
Andrew	Anderson	HUTCHINSON	MN	
barbara	burr	Hutchinson	MN	
Denise	Hamilton	Hutchinson	MN	
Joan	Krueger	Hutchinson	MN	

Letter Signed by 69,549 Individuals

First Name	Last Name	City	State	Comment
LuAnn	Schulte	hutchinson	MN	
T	Mo	IGH	MN	
Joan	Christensen	Intl Falls	MN	
Kenneth	Clucas	Inver Grove Heights	MN	
Terri	Columbus	Inver Grove Heights	MN	
Marion	Louck	Inver Grove Heights	MN	
Pierre	Piper	Inver Grove Heights	MN	
Cathy	Swanson	INVER GROVE HEIGHTS	MN	
Virginia	Knapp	Inver Grove Hts	MN	
Cathy	Swanson	Inver Grove Hts	MN	
Greg	Olson	Ironton	MN	
Tammy	Crohn	Isanti	MN	
Susan	Imker	Isanti	MN	
Charles	Favorite	Isle	MN	
Olga	Bagena	Jackson	MN	
Shirley	Evans	Kerkhoven	MN	
John	Fitzgerald	Kilkenny	MN	
charles	chihak	La Crescent	MN	
Nancy	Scott	La Crescent	MN	
Kirstin	Case	Lacrescent	MN	
Randy	Binder	Lake City	MN	
Gary	LaMaster	Lake City	MN	
roberta	truman	LAKE CITY	MN	
Joyce	Cotton	Lake elmo	MN	
lynette	KAYSER	lake elmo	MN	
Vicki	Weiss	Lake Elmo	MN	
Joseph	Wenzel	Lake Elmo	MN	
Heather	Allen	Lakeville	MN	
kristina	Clark	Lakeville	MN	
John AND Jean	Fleming	Lakeville	MN	
Christine	Gallagan	Lakeville	MN	
bree	m	lakeville	MN	
Gena	Nelson	Lakeville	MN	
Tom and Jeanne	Nordland	Lakeville	MN	
Stephanie	Ross	Lakeville	MN	
Jo-Ann	Terry	Lakeville	MN	
Lana	Scrabeck	Lanesboro	MN	
Tom and Eileen	Grosland	LaPrairie	MN	
Rose	Rinder	Lauderdale	MN	
susan	shelton	lauderdale	MN	

Letter Signed by 69,549 Individuals

First Name	Last Name	City	State	Comment
Robin	Grothe	Le Sueur	MN	
John	Pieper	LILYDALE	MN	
Tiffany	Bachmeier	Lindstrom	MN	
Mary	Cassavant	Little Canada	MN	
Latricia	Goodman	LITTLE CANADA	MN	
Lori	Lundstrom	Little Canada	MN	
Vicki	Olson	LITTLE CANADA	MN	
		Little Canada		
Diane	Martin	Road	MN	
Mary	Madeco-Smith	Little Falls	MN	
Linda	Crain	Long Lake	MN	
Gloria	Hebert	Long Prairie	MN	
Roxanne	Becker	Longville	MN	
Kathleen	Kahler	Lonsdale	MN	
Suzanne	Ross	Lonsdale	MN	
Reid	Johnson	Loretto	MN	
Shirley	Strand	Makinen	MN	
Susan	Engelby	Mankato	MN	
Arlene	Renshaw	Mankato	MN	
Nelda	RMankato	Mankato	MN	
Sister Gladys	Schmitz	Mankato	MN	
Amy	Thompson	Mankato	MN	
Keith	Tyson	Mankato	MN	
Keith	Tyson	Mankato	MN	
Hunter	Zuehlke	Mankato	MN	
Judith	Carlson	Maple Grove	MN	
Melanie	Glick	Maple Grove	MN	
Amber	Halford	MAPLE GROVE	MN	
Muhammad	Jiwa	Maple Grove	MN	
Karen	Karbo	Maple Grove	MN	
Laurie	Kossoski	Maple Grove	MN	
Missy	Miller	Maple Grove	MN	
Hiral	Shah	Maple Grove	MN	
Steven	Steele	Maple Grove	MN	
Scott	Thomsen	Maple grove	MN	
Andrew	Willman	Maple Grove	MN	
Jan	Jude	Maple Lake	MN	
Sharon	Baker	Maplewood	MN	
Jenna	Crockett	Maplewood	MN	
joAyn	Dana	maplewood	MN	
Jane	Leslie	Maplewood	MN	
Jim	Marsden	Maplewood	MN	
Shawna	Ramazzotti	Maplewood	MN	
Janice E	Ruzichka	Maplewood	MN	
Theresa	Terhark	Maplewood	MN	
Lynette	Roden	Marine	MN	

Letter Signed by 69,549 Individuals

First Name	Last Name	City	State	Comment
SHAWN	KLANCKE	Marine On St Croix	MN	
Cynthia	Sterle	Marine on St. Croix	MN	
cassandra	wills	mcgrath	MN	
Chad	Young	Meadowlands	MN	
Roberta	Humphreys	Mendota Heights	MN	
Kelley	Kragt	Milaca	MN	
Joan	McGonigal	Minneapolis	MN	
Jennifer	Abalan	Minneapolis	MN	
Beverly	Adams	Minneapolis	MN	
Victoria	Amundson	Minneapolis	MN	
Alexis	Anderson	Minneapolis	MN	
MJ	Anderson	Minneapolis	MN	
Dawn	Baker	Minneapolis	MN	
Christine	Barnes	Minneapolis	MN	
Ann	Beane	Minneapolis	MN	
Shelly	Bell	Minneapolis	MN	
Pamela	Bentzien	Minneapolis	MN	
Mike	Bieniek	MINNEAPOLIS	MN	
cheryl	black	minneapolis	MN	
J	Blagen	Minneapolis	MN	
Kelsey	Blommer	Minneapolis	MN	
Gretchen	Bratvold	Minneapolis	MN	
Amanda	Bunger	Minneapolis	MN	
jennifer	bunkers	minneapolis	MN	
Jonathan	Carlson	Minneapolis	MN	
Julia	Chavira	MINNEAPOLIS	MN	
judy	Chinander	Minneapolis	MN	
Sherri	Christofaro	Minneapolis	MN	
Diana	Cumming	Minneapolis	MN	
James	Degner	Minneapolis	MN	
Patricia	Deinhart-Bauknight	Minneapolis	MN	
Dawn	Demaske	Minneapolis	MN	
Scott	Dentz	Minneapolis	MN	
Mary Ann	Diercks	Minneapolis	MN	
Karen	Duncan	Minneapolis	MN	
Priscilla	Elwell	Minneapolis	MN	
Pamela	Endean	Minneapolis	MN	
Thomas	Ericksen	Minneapolis	MN	
Roberta L.	Everling	Minneapolis	MN	
Debra	Evon	Minneapolis	MN	
angie	fischels	Minneapolis	MN	
Richard	Fish	Minneapolis	MN	

Letter Signed by 69,549 Individuals

First Name	Last Name	City	State	Comment
George	Fisher	Minneapolis	MN	
Steven	Flamm	Minneapolis	MN	
Heidi	Florance	Minneapolis	MN	
Penny	Fuller	minneapolis	MN	
Annah	Gardner	Minneapolis	MN	
Sarah	Gioia	MINNEAPOLIS	MN	
Jacquelynn	Goessling	Minneapolis	MN	
rosalina	gomez	Minneapolis	MN	
Alan	Gonzalez	Minneapolis	MN	
Carol	Green	Minneapolis	MN	
Paul	Gregory	Minneapolis	MN	
Pey	Griess	Minneapolis	MN	
Anne	Griffin-Lewin	Minneapolis	MN	
Seymour	Gross	Minneapolis	MN	
Johnny	Guthman	Minneapolis	MN	
Joanna	H	MINNEAPOLIS	MN	
Eunice	Hafemeister	Minneapolis	MN	
Sharon	Hagford	Minneapolis	MN	
Phillip	Hankland	Minneapolis	MN	
Jessica	Hanson	Minneapolis	MN	
Renee	Hardy	Minneapolis	MN	
Allyson	Harper	MINNEAPOLIS	MN	
Joanna	Heiling	Minneapolis	MN	
Karen	Helfand	Minneapolis	MN	
Emily	Hendricks	Minneapolis	MN	
Alec	Hendrickson	MINNEAPOLIS	MN	
Nicole	Hoekstra	MINNEAPOLIS	MN	
Richard	Holcomb	Minneapolis	MN	
Jayne	Hollingshead	Minneapolis	MN	
Don	Hon	Minneapolis	MN	
Dennis	Honigs	MINNEAPOLIS	MN	
Joan	Hughes	Minneapolis	MN	
Mckinsey	Hurd	Minneapolis	MN	
Melissa	Hurd	MINNEAPOLIS	MN	
jason	husby	Minneapolis	MN	
rachel	Imholte	Minneapolis	MN	
David	Ingalsbe	Minneapolis	MN	
Elizabeth	Javinsky	Minneapolis	MN	
Joel	Jensen	Minneapolis	MN	
Mary	Johannsen	Minneapolis	MN	
Virginia	Keith	Minneapolis	MN	
Amanda	Kirk	MINNEAPOLIS	MN	
Myrna	Klitzke	Minneapolis	MN	
Kim	Kokett	Minneapolis	MN	
raleigh	koritz	MINNEAPOLIS	MN	
Katherine	Kormanik	Minneapolis	MN	

Letter Signed by 69,549 Individuals

First Name	Last Name	City	State	Comment
sherry	kositzke	minneapolis	MN	
Patricia	Lang	Minneapolis	MN	
Ursula	Larson	Minneapolis	MN	
rachel	leino	minneapolis	MN	
Daniel	LeMoine	Minneapolis	MN	
Gail	Linnerson	Minneapolis	MN	
pamela	lohse	Minneapolis	MN	
Kristina	Long	Minneapolis	MN	
Carol	Martin	Minneapolis	MN	
Olga	Mashkova	Minneapolis	MN	
H	Mc	MINNEAPOLIS	MN	
tara	mccabe	Minneapolis	MN	
Elizabeth	McCambridge	Minneapolis	MN	
Harriet	McCleary	Minneapolis	MN	
Joan	McGonigal Staska	Minneapolis	MN	
Kelly	Mickelson	Minneapolis	MN	
Cori	Miller	Minneapolis	MN	
Marcia	Miller	Minneapolis	MN	
Elizabeth	Neuvar	Minneapolis	MN	
Randy	Nies	Minneapolis	MN	
William	Nusbaum	Minneapolis	MN	
Atiya	Oberoi	Minneapolis	MN	
Lorrie	Ogren	Minneapolis	MN	
Lorrie	Ogren	Minneapolis	MN	
Allen	Olson	Minneapolis	MN	
Lanny	Olson	Minneapolis	MN	
Logan	Paul	Minneapolis	MN	
laurie	peterson	MINNEAPOLIS	MN	
Melissa	Peterson	Minneapolis	MN	
Julie	Pierson	Minneapolis	MN	
Julie	Pierson	Minneapolis	MN	
Christine	Pikala	Minneapolis	MN	
Kathy	Polson-Adams	Minneapolis	MN	
Lisa	Ragsdale	Minneapolis	MN	
Suzanne	Reina	Minneapolis	MN	
Georgetta	Richardson	Minneapolis	MN	
Linda	Rolf	Minneapolis	MN	
Arthur	Rosenberg	Minneapolis	MN	
Jean	Ross	Minneapolis	MN	
Erik	Roth	Minneapolis	MN	
Sally	Roth	Minneapolis	MN	
Susan	Roverud	MINNEAPOLIS	MN	
Stephanie	Ruona	Minneapolis	MN	
c	s	minneapolis	MN	
Clelia M.	Sanchez	Minneapolis	MN	
Matthew	Schaut	Minneapolis	MN	

Letter Signed by 69,549 Individuals

First Name	Last Name	City	State	Comment
Jessalyn	Schmoyer	Minneapolis	MN	
Sherri	Schneider	MINNEAPOLIS	MN	
Pamela	Seitz	minneapolis	MN	
nancy	seymour	Minneapolis	MN	
irv/nancy	smith	Minneapolis	MN	
Norman	Strizek	Minneapolis	MN	
Jeff	Stromgren	Minneapolis	MN	
Nketia M.	Stubbs	Minneapolis	MN	
Thomas	Sullivan	Minneapolis	MN	
Brian	Swoffer	Minneapolis	MN	
MJ	Thompson	Minneapolis	MN	
Roger	Tushoski	Minneapolis	MN	
Karrie	Vrabel	Minneapolis	MN	
Clifton	Ware	Minneapolis	MN	
Betty	White	Minneapolis	MN	
Steven	Wiese	Minneapolis	MN	
Susan	Wigfield	Minneapolis	MN	
Amanda	Yonak	Minneapolis	MN	
Theresa	Zingery	MINNEAPOLIS	MN	
Amy	Berry	Minneota	MN	
Roy	Myers	Minnesota	MN	
Joyce	Anderson	Minnetonka	MN	
Virginia	Andre	Minnetonka	MN	
Jane	Ball	Minnetonka	MN	
Jane	Ball	Minnetonka	MN	
Stuart	Borries	Minnetonka	MN	
Alyssa	Carlson	Minnetonka	MN	
Lynette	carlson	Minnetonka	MN	
Pam	Christoferson	Minnetonka	MN	
Louann	Cohn	Minnetonka	MN	
Karen	Cucci	Minnetonka	MN	
Sharon	Dye	Minnetonka	MN	
Janet	Edwards	Minnetonka	MN	
Terry	Evans	MINNETONKA	MN	
Brittany	Faeh	Minnetonka	MN	
Catherine	Harrison	Minnetonka	MN	
Sara	Henry	Minnetonka	MN	
Eileen	Levin	Minnetonka	MN	
Emelia	Loetterle	Minnetonka	MN	
Kristen	Lunde	MINNETONKA	MN	
Laurence	Margolis	Minnetonka	MN	
Brian	Mays	Minnetonka	MN	
Harlan	Mittag	Minnetonka	MN	
Katherine	Peterson	Minnetonka	MN	
linda	sperber	Minnetonka	MN	
Elaine	Voboril	Minnetonka	MN	

Letter Signed by 69,549 Individuals

First Name	Last Name	City	State	Comment
Paul	Walker	Minnetonka	MN	
Amy	Zilka	Minnetonka	MN	
Laurence	Margolis	Mitka	MN	
Angela	Norton	Montevideo	MN	
Cristin	Strong	Montgomery	MN	
Phyllis	Vrzal	Montgomery	MN	
RikiLynn	Boatright	Moorhead	MN	
Steven	Carlson	Moorhead	MN	
Benjamin	Johnson	Moorhead	MN	
Linda	Nelson	Moorhead	MN	
Kay	Randall	Moorhead	MN	
becca	schlichting	moorhead	MN	
Karla	Smart-Morstad	Moorhead	MN	
John	Viacrucis	Moorhead	MN	
Craig	Blacklock	Moose Lake	MN	
Lucille	Schultz	Mora	MN	
Jen	Marie	MORRIS	MN	
Lori	Pilla	Motley	MN	
Edward	Matheson	Mound	MN	
Natalie	Grosam	Mounds view	MN	
Jay	Roth	Mounds View	MN	
Elizabeth	Werner	Mounds View	MN	
Leslie	reyerson	moundsview	MN	
Yvonne	Gibbs	MPLS	MN	
Jerry	Johnson	Mpls	MN	
Dr Sandy R	Jung	Mpls	MN	
j	lang	mpls	MN	
Brian	Majro	Mpls	MN	
mary ann	millay	mpls	MN	
Linda	Mollenhoff	Mpls	MN	
PJ	O.	Mpls	MN	
a	piri	mpls	MN	
barb	storm	mpls	MN	
Andrea	Xavier	Mpls	MN	
Paudeen	Ostenson	Mpls.	MN	
Cindy	Buschena	New Brighton	MN	
Dr. William 'Skip'	Dykoski	New Brighton	MN	
James	Henderson	New Brighton	MN	
Patti	Indre	NEW BRIGHTON	MN	
Colleen	Johnson	New Brighton	MN	
Jeanne	Lyke	New Brighton	MN	
Nancy	Perron	New Brighton	MN	
Teresa	Thomas	New Brighton	MN	
Suzanne	Link	New Hope	MN	
Mario	Lopez	New Hope	MN	

Letter Signed by 69,549 Individuals

First Name	Last Name	City	State	Comment
Dottie	Viar	New Hope MN	MN	
J	Greene	New Ulm	MN	
Maria	Jacobson	New Ulm	MN	
sarah	riemann	new ulm	MN	
Beverly	LaClair	Newport	MN	
Victor	Khayat	Newulm	MN	
Christine	(Harshman)	North Branch	MN	
Sandra	Holmgren	North Branch	MN	
Alyssa	Hall	North Mankato	MN	
nicole	oachs	north mankato	MN	
		NORTH SAINT		
Laura	Lambert	PAUL	MN	
theresa	del rosario	northfield	MN	
Dorothy	Hammer	Northfield	MN	
Jean and William	Haslett	Northfield	MN	
Terry	Heil	Northfield	MN	
Marcia	Jacobs	Northfield	MN	
Diane	Zimmerman	northfield	MN	
Lu	Zen	Norwood	MN	
		Norwood young		
Brianna	Defore	america	MN	
Brandy	Picking	Oakdale	MN	
Kathy	Taylor	Oakdale	MN	
Nicole	Thompson	Oakdale	MN	
John J	Finazzo Sr	Orono	MN	
Joan	Kinn	Osseo	MN	
Diane	Jacobson	OTSEGO	MN	
Ann	Nagengast	Otsego	MN	
heidi	ahlstrand	owatonna	MN	
Jan	King	Owatonna	MN	
Karen	Lawler	Owatonna	MN	
Abbey	Stano	Owatonna	MN	
Jeanne	Ingalls	Park Rapids	MN	
Allen	Larson	Pillager	MN	
Kristy	Brady	Pine city	MN	
Deanna	Eaves	PINE CITY	MN	
Kaitlyn	Scheid	Pine City	MN	
Amanda	Smithers	PINE ISLAND	MN	
Debra	Ebling Carlson	Plainview	MN	
Lynn	Abbott	Plymouth	MN	
Shelly	Book	Plymouth	MN	
Elizabeth	Carlson	Plymouth	MN	
jill	goldstein	plymouth	MN	
Teresa	Kamps-chica	Plymouth	MN	
Michelle	Meyer	Plymouth	MN	

Letter Signed by 69,549 Individuals

First Name	Last Name	City	State	Comment
Barbara	Moore	Plymouth	MN	
Karyn	Price	Plymouth	MN	
Nancy	Robinson	Plymouth	MN	
Nancy	Schleif	Plymouth	MN	
Jerry	Doose	Princeton	MN	
Annette	Korthof	Princeton	MN	
Jane	Nichols	Prior Lake	MN	
Gina	Ross	Prior Lake	MN	
Jeri	Swanson	Prior Lake	MN	
Bryan	McCullough	Proctor	MN	
Robert	Durych	Ramsey	MN	
Shaaron John	Freeburg	Ramsey	MN	
Kelley	Hughes	Ramsey	MN	
Lauri	Lange	Ramsey	MN	
Sandy	Maxfield	Ramsey	MN	
Axl	Edwards	Randolph	MN	
Karl	Hamann	Red Wing	MN	
Tilton	Davis	Red Wing	MN	
Cecily	Disana	Red Wing	MN	
JoLayne	Fritz	RED WING	MN	
amy	schroeder	Red Wing	MN	
Jamie	Stroh	Red Wing	MN	
Matt	Ringquist	Redwood Falls	MN	
Kelly	Jessen	Richfiel	MN	
Paul	Densmore	Richfield	MN	
Laurie	Franklin	Richfield	MN	
Marian	Miller	Richfield	MN	
Jaime	Neumann	RICHFIELD	MN	
Janet	Roemer	Richfield	MN	
John	Schaffer	Richfield	MN	
Mary Jane	Steinhagen	Richfield	MN	
Robert	Wohlberg	Richfield	MN	
Celeste	Birkeland	Robbinsdale	MN	
Annelise	Brown	Robbinsdale	MN	
Mollie	Schierman	Robbinsdale	MN	
Vernon	Bachor	ROCHESTER	MN	
Michelle	Black	Rochester	MN	
Michelle E	Camp	Rochester	MN	
Diana	Cardinal	Rochester	MN	
Dee	Chase	rochester	MN	
James	Conway	Rochester	MN	
Lynne	Decker	Rochester	MN	
Rebecca	Dick	Rochester	MN	
Charlotte	Dusbabek	Rochester	MN	
Tony	Espinosa	Rochester	MN	
Jody	Goldstein	Rochester	MN	

Letter Signed by 69,549 Individuals

First Name	Last Name	City	State	Comment
Pamela	Haigh	ROCHESTER	MN	
Judy	Lane	Rochester	MN	
Yesenia	Marquetti	Rochester	MN	
Elaine	Mayer	Rochester	MN	
Jeanne	Mckimpson	Rochester	MN	
Kay	Mehl	Rochester	MN	
Marina	Meyer	Rochester	MN	
Susan	Pierce	Rochester	MN	
Barb	Powell	Rochester	MN	
Sylvia	Rogers	Rochester	MN	
Florence	Sandok	Rochester	MN	
Joanne	Sieck	Rochester	MN	
Vladimir	Sokolov	Rochester	MN	
Sharon	Stockfleth	ROCHESTER	MN	
Robin	Taylor	Rochester	MN	
nancy	wheelock	rochester	MN	
Amy	Wold	Rochester	MN	
Maria	Finch	ROGERS	MN	
Pat	Hunter	Roosevelt	MN	
carol	carlson	roseau	MN	
CHARLES	OLSON	ROSEAU	MN	
Jenny	Wolfe	Roseau	MN	
Alva	Alva Pingel	Rosemount	MN	
Alva	Pingel	Rosemount	MN	
LK	WOODRUFF	Rosemount	MN	
Ann	Zeien	Rosemount	MN	
Richard	Amey	Roseville	MN	
Robert	Chase	Roseville	MN	
Mary	DePrey	Roseville	MN	
Patti	Eckert	Roseville	MN	
Audrey	Fairchild-Ehm	Roseville	MN	
Rose	Knopff	Roseville	MN	
Timothy	Kulla	Roseville	MN	
Sandra	Memedovich	Roseville	MN	
Carolyn	Pugh	Roseville	MN	
Paula	Rusterholz	Roseville	MN	
Linda	Stephens	Roseville	MN	
Kathy	Mccrank	RUSH CITY	MN	
Lee	Waltz	RUSH CITY	MN	
Lynn C.	Lang	Saint Cloud	MN	
Arleen	Rutten	SAINT CLOUD	MN	
Siela	Siela	Saint Cloud	MN	
Kevin	Stueven	Saint Cloud	MN	
Danielle	Wincek	Saint Francis	MN	
Kayla	Kleinschmidt	Saint Joseph	MN	
Mikki	Daniels	Saint Louis Park	MN	

Letter Signed by 69,549 Individuals

First Name	Last Name	City	State	Comment
Dwight	Fellman	Saint Louis Park	MN	
Robert	Fried	Saint Louis Park	MN	
Amelia	Arnoldt	Saint P	MN	
Michael	Alexander	Saint Paul	MN	
Kaye	Beiswanger	Saint Paul	MN	
Raymond	Bissonnette	Saint Paul	MN	
Stephen	Briggs	Saint Paul	MN	
Lora	Child	Saint Paul	MN	
Paul	Cocoanto	Saint Paul	MN	
Lori	Crowley	Saint Paul	MN	
Krissa	Cumpston	Saint Paul	MN	
Janet	Diehl	SAINT PAUL	MN	
Virginia	Dwyer	Saint Paul	MN	
Janice	Hallman	Saint paul	MN	
David	Harrison	Saint Paul	MN	
mike	kaufman	Saint Paul	MN	
Gail	Kern	Saint Paul	MN	
Stephanie	Limpert	Saint Paul	MN	
Kathy	Magne	Saint Paul	MN	
Catharine	McEachern	Saint Paul	MN	
Robin	McKee	Saint Paul	MN	
Kayla	Murphy	Saint Paul	MN	
Carol	Murto	SAINT PAUL	MN	
mercy	myers	Saint Paul	MN	
Julie	Nelson	SAINT PAUL	MN	
pam	pritchard	saint paul	MN	
Philip	Rampi	Saint Paul	MN	
Carol	Reins	SAINT PAUL	MN	
Thomasin	Ringler	Saint Paul	MN	
Corinne	Rockstad	SAINT PAUL	MN	
Kristine	Shocinski	Saint Paul	MN	
Betty	Smisek	Saint Paul	MN	
Gail	Sorensen	Saint Paul	MN	
Madeline	Stander	saint paul	MN	
Donita	Stepan	SAINT PAUL	MN	
Tetting	Tetting	Saint Paul	MN	
Michael	Tezla	Saint Paul	MN	
Carolina	Torres	SAINT PAUL	MN	
Michele	Vaillancourt	Saint Paul	MN	
Leilany	Vazquez	Saint Paul	MN	
A.K.	Vincent	Saint Paul	MN	
David	Walsh	Saint Paul	MN	
Ann	Walters	SAINT PAUL	MN	
Jessica	Wardlaw	Saint Paul	MN	
Emily	West	Saint Paul	MN	
Kristine	Wigand	Saint Paul	MN	

Letter Signed by 69,549 Individuals

First Name	Last Name	City	State	Comment
Dennis	Wright	Saint Paul	MN	
Tamara	Ove	SAINT PETER	MN	
Karen	Brennhofer	Sartell	MN	
Chris	Spanier	Sartell	MN	
Kathy	Wood	Sartell	MN	
Nancy	Moline	Sauk rapids	MN	
Heather	McGraw	Savage	MN	
Kari	Ortiz	Savage	MN	
Jennifer	Rials	Savage	MN	
Nancy	Sund	Savage	MN	
Douglas	Hauge	Scandia	MN	
k	lang	scandia	MN	
Julie	Lloyd	Sedan	MN	
Lugene	Johnson	Shafer	MN	
Carla	Rogness	Shakopee	MN	
cindy	page	sherburn	MN	
Marilyn	Montreux	Shoreviee	MN	
Barbara	Brockway	Shoreview	MN	
Helen	Moreland	Shoreview	MN	
David	Shannon	Shoreview	MN	
Francine	Sullivan	Shoreview	MN	
Pam	Taylor	Shoreview	MN	
Pamela	Googe	So St Paul	MN	
Linne	Rund	So St Paul	MN	
June	LaFave	South Haven	MN	
Margaret	Doheny	South Saint Paul	MN	
Sandy	Lewandoski	South st paul	MN	
Susan	Mercurio	South St. Paul	MN	
Dawn	Cordes	Spring Grove	MN	
Cheri	Haram	Spring Lake Park	MN	
Honeychuck	Nancy	Spring Valley	MN	
Brenda	Cruz	Ssp	MN	
Sue	McDonough	St paul	MN	
Patricia	Bohm	St Cloud	MN	
Mona	pittman	st cloud	MN	
Colleen	Klein	St Joseph	MN	
David	Councilman	ST LOUIS PARK	MN	
Helen	Hughes	St Louis Park	MN	
Audrey	Lazarus	ST LOUIS PARK	MN	
NICOLE	MOORE	ST LOUIS PARK	MN	
Frances	Bell	St Paul	MN	
Joan	Boughton	St Paul	MN	
theresa	del rosario	st paul	MN	
Tenaya	Egbert	St Paul	MN	

Letter Signed by 69,549 Individuals

First Name	Last Name	City	State	Comment
Klara	Hagymassy	St paul	MN	
James	Herther	St Paul	MN	
K	Hutchins	St Paul	MN	
Elizabeth	Johnson	St Paul	MN	
Kelli	McLeod	St Paul	MN	
Julie	Nelson	St Paul	MN	
Amy	Newman	St Paul	MN	
Ray	Ogren	St Paul	MN	
Norm	Schiffman	St Paul	MN	
Charles	Stander	St Paul	MN	
Ann Marie	Sunderland	St Paul	MN	
Lori	Williams	St Paul	MN	
Catherine	Zimmer	St Paul	MN	
Jim	Bodsberg	St Paul Park	MN	
Jessica	Davis	St. Cloud	MN	
Joan	Hagburg	St. CLOUD	MN	
Amber	Haller	St. Cloud	MN	
Craig	Lindeman	St. Cloud	MN	
Linda	Peck	St. Cloud	MN	
Siela	Siela	St. Cloud	MN	
Kevin	Stueven	St. Cloud	MN	
Renee	Domeier	St. Joseph	MN	
Stefanie	Weisgram	St. Joseph	MN	
Stacey	Horton	St. Louis paprk	MN	
Peter	Holmlund-Fluker	St. Louis Park	MN	
LouAnn	Lanning	St. Louis Park	MN	
Paul	Basques	st. Paaul	MN	
Edward	Andrist	St. Paul	MN	
Wanda	Ballentine	St. Paul	MN	
Darcy	Bergh	St. Paul	MN	
Brad	Burroughs	St. Paul	MN	
Rita	Chuk-Petroskas	St. Paul	MN	
Krissa	Cumpston	St. Paul	MN	
Rosalie	Dodd	St. Paul	MN	
Virginia	Dwyer	St. Paul	MN	
Amy	Ebertz	St. Paul	MN	
Shirley	Espeland	St. Paul	MN	
Roseanne	Gray	St. Paul	MN	
Jeremy	Hance	St. Paul	MN	
Angela	Hed Vincent	St. Paul	MN	
Len	Jennings	St. Paul	MN	
Elisa	Logan	st. Paul	MN	
Mary	Megan	St. Paul	MN	
Jennifer	Otto	St. Paul	MN	
Corinne	Rockstad	St. Paul	MN	
Ann Marie	Sunderland	St. Paul	MN	

Letter Signed by 69,549 Individuals

First Name	Last Name	City	State	Comment
Erzsi	Yurekli	St. Paul	MN	
Pat	Halter	St. Peter	MN	
Diane	Harms	St. Peter	MN	
Amy	Lashinski	St.Cloud	MN	
Jeffrey	Neff	St.Cloud	MN	
Elizabeth	Barlow	st.paul	MN	
Michelle	Clemas	St.Paul	MN	
Beth	Pierce	St.Paul	MN	
Carrie	Tetting	St.Paul	MN	
thomas	murphy	stacy	MN	
Coralie	DeWald	Staples	MN	
Jessica	Semler	Staples	MN	
Waltraud	Brogren	Stillwater	MN	
Ian	Bruesch	STILLWATER	MN	
Brenda	Greaves	Stillwater	MN	
Tim	Hanson	Stillwater	MN	
Janice	Hayne	Stillwater	MN	
Gary	Kalow	Stillwater	MN	
John	Kerschbaum	Stillwater	MN	
Pamela	Lebowitz	Stillwater	MN	
John	Leinen	Stillwater	MN	
S	Rolof	STILLWATER	MN	
Sheila	Schally	Stillwater	MN	
Pamela	Johnson	Storden	MN	
Nancy	Skeim	Thief River falls	MN	
Dee	Lappen	Tonka bay	MN	
Marci	Barfknecht	Truman	MN	
DJ	Wickre	Twin Cities	MN	
kim	debay	two harbors	MN	
Micky	McGilligan	TWO HARBORS	MN	
Mary	Burt	Utica	MN	
Alyse	DeLorenzo	Victoria	MN	
Susan	Anderson	Virginia	MN	
Terry	Bragg	Virginia	MN	
Mary	Creighton	Virginia	MN	
Barb	Schmidt	Wabasha	MN	
Kristin	Campbell	Waconia	MN	
Randall	Lyken	Wadena	MN	
Loretta	Neuman	Wadena	MN	
Karen	Hendrickson	Waite Park	MN	
Sharri	Rocca	Waseca	MN	
Nancy	Black	Wayzata	MN	
JL	Charrier	Wayzata	MN	
Eva	Chavarria Hunter	Wayzata	MN	
Irene	Radsack	Wayzata	MN	
Jon	Olson	Webster	MN	

Letter Signed by 69,549 Individuals

First Name	Last Name	City	State	Comment
Jane	Bocksell	Wendell	MN	
Katherine	Bjrogen	West St Paul	MN	
Jaclyn	Damico	West st paul	MN	
Nancy	Davis	West St Paul	MN	
Gilbert	Galvan	West St Paul	MN	
Arlene	Kelly	West St. Paul	MN	
Christy	Johnson	Wheaton	MN	
Clarence	Juelich	Wheaton	MN	
Sam	Spindler	Wheaton	MN	
James	Andrews	White Bear Lake	MN	
Rory	Bezecny	White Bear Lake	MN	
Mary	Daley	White Bear Lake	MN	
Nancy	Hauer	White Bear Lake	MN	
rodney	hemmila	white bear lake	MN	
Connie	Higgins	White Bear Lake	MN	
Kimberly	Howalt	White Bear Lake	MN	
Kristin	McElmury	White Bear Lake	MN	
Paul	Moss	White Bear Lake	MN	
Terri	Reischl	White Bear Lake	MN	
alana	willroth	white bear lake	MN	
Amanda	Goneau	White Bear Township	MN	
Sue	Wenlund	Who cares	MN	
GGmaSAway	Dillon	WILLMAR	MN	
Sheila	Dillon	Willmar	MN	
Jennifer	Doughty	WILLMAR	MN	
Kate	Crowley	Willow River	MN	
Crystal	Foley	willow river	MN	
John	Fenus	Wilowriver	MN	
Brittany	Kalmes	Winona	MN	
E	Aguirre	Woodbury	MN	
Carol	Bishop	Woodbury	MN	
Donna	Chicone	WOODBURY	MN	
Katherine	Cimperman	Woodbury	MN	
K	CS	Woodbury	MN	
Caryn	Gunkel	Woodbury	MN	
Crandall	Hall	Woodbury	MN	

Letter Signed by 69,549 Individuals

First Name	Last Name	City	State	Comment
Sue	Halligan	Woodbury	MN	
Emma	Klukas	WOODBURY	MN	
Aimee	Merino	WOODBURY	MN	
Kathleen	Moraski	Woodbury	MN	
Sarah	Oconnor	Woodbury	MN	
Meg	Palan	Woodbury	MN	
Allison	Tylka	Woodbury	MN	
Shelley	Vangen	Woodbury	MN	
John and Ellen	Woodruff	Woodbury	MN	
Kathie	Zambrano	Woodbury	MN	
Irene	Patience	worthington	MN	
Mary	McDowall	WStPaul	MN	
Janie	Lowrie	Wykoff	MN	
Audrey	Buchite	Zimmerman	MN	
Sue	Lockwood	Zimmerman	MN	
Pamela	Lyngen	Zimmerman	MN	
Staci	Licavoli	ADVANCE	MO	
Ro	Anderson	Affton	MO	
Victoria	Garrett	Affton	MO	
Ann	Spavor	Affton	MO	
Bette	Pullins	Alexandria	MO	
Jannet	Moulder	Alton	MO	
Vanessa	Lane	Anderson	MO	
Thom	Reece	Appleton City	MO	
Kimberly	Brown	ARNOLD	MO	
Teri	Davidson	Arnold	MO	
Lisa	Pyatt	Arnold	MO	
June	VanLandeghem	Arnold	MO	
Phebe	Nichols	Ashland	MO	
Karen	Schams	Ashland	MO	
Peggy	Kelpe	Augusta	MO	
Sandra	Holbrook	Aurora	MO	
Katherine	Galloway	Ava	MO	
Ashley	Alcamo	Ballwin	MO	
Theresa	Alcamo	Ballwin	MO	
Patricia	Auer	Ballwin	MO	
connie	clark	ballwin	MO	
Linda	Clay	Ballwin	MO	
Rachelle	Douglas-Holt	Ballwin	MO	
Dell	Gerber	Ballwin	MO	
Susan	Gilles	Ballwin	MO	
Grace	Haas	Ballwin	MO	
Kt	Hertfelder	Ballwin	MO	
Brooks	Hines	BALLWIN	MO	
Jane	Rhodus	Ballwin	MO	
Chris	Roosken	Ballwin	MO	

Letter Signed by 69,549 Individuals

First Name	Last Name	City	State	Comment
Lisa	Skinker	Ballwin	MO	
Mary	Wylie	Ballwin	MO	
Julie	barrows	Barnhart	MO	
Debbie	Biere	BARNHART	MO	
rick	menendez	Barnhart	MO	
Christy	Barnes	Bates City	MO	
Jennifer	Clark	Bates City	MO	
Vicki	Hightower	Bates City	MO	
Barbara	Rueben	Battlefield	MO	
Debbie	Green	Belton	MO	
Linda	Gilmore	Berger	MO	
Lawrence	Loosmore	Berger	MO	
Jayme	Muench	Berkeley	MO	
D'Etta	Kelly	Bevier	MO	
Kasia	Gilpatrick	Billings	MO	
Karin	Kunz	Billings	MO	
Lane	Rolland	Billings	MO	
Leteshia	Royster	Billings	MO	
Karen	Crowder	Blue springs	MO	
maureen	cunniff	blue springs	MO	
Rebekah	Davis	Blue Springs	MO	
Terri	Holstrom	Blue Springs	MO	
Tonya	Knight	Blue Springs	MO	
Vicki	McGill	Blue Springs	MO	
Amanda	McKeehan	Blue Springs	MO	
Brenda	Modrell	Blue Springs	MO	
Cheryl	Olsen	BLUE SPRINGS	MO	
Teresa	Schneider	Blue Springs	MO	
Stephanie	Turbiville	Blue Springs	MO	
Lanna	Ultican	Blue Springs	MO	
Samantha	Ward	Blue Springs	MO	
Claire	Peterson	Bolivar	MO	
Kim	Lewis	Bonne Terre	MO	
wanda	schulze	bonne terre	MO	
Charles	Phillips	BOONVILLE	MO	
Anne	Inmon	Branson	MO	
Linda	Kuhn	BRANSON	MO	
Eddie	Paulson	Branson	MO	
Debra	Paxton	branson	MO	
Nancy	Schwiedergoll	Branson	MO	
Rose	Ullerich	Branson	MO	
Joviena	Blessing	Breckenridge	MO	
Rosina	Harter	Breckenridge	MO	
Mare E	Florentino	Brentwood	MO	
Leslie	Kreilich	BRENTWOOD	MO	
Susan	Leahy	Brentwood	MO	

Letter Signed by 69,549 Individuals

First Name	Last Name	City	State	Comment
Jennifer	Rebollo	Brentwood	MO	
Carrie	Felsher	Bridgeton	MO	
Tara	Tamburello	Bridgeton	MO	
Beverly	Porter	Brookline	MO	
dee	cory	brumley	MO	
Carol	Colligan	Bu	MO	
Bill	Hoxie	Bunker	MO	
Joann	Lowes	Byrnes Mill	MO	
John	Fayant	Camdenton	MO	
Martha Jo	Willard	Camdenton	MO	
JOAN	MCMUNN	CAMPBELL	MO	
Marlon	Zmuda	Cape Fair	MO	
Travis	Clayton	Cape Girardeau	MO	
Pattie	Degeer	Cape Girardeau	MO	
Linda	Engelmann	Cape Girardeau	MO	
Fran	Metje	Cape Girardeau	MO	
Carol	Sneathen-Berman	Cape Girardeau	MO	
Timothy	Spurlin	CAPE GIRARDEAU	MO	
Francis	Feagan	Carthage	MO	
Rick	Pendleton	Carthage	MO	
Robert	Haslag	Centertown	MO	
terry	haskell	Centerville	MO	
Kim	Coats	Centralia	MO	
mary	green	centralia	MO	
Susan	Jackson	Centralia	MO	
BILLY	WOODS	CHAFFEE	MO	
Ronda	Bowles	Charleston	MO	
Joy	Beckner	Chesterfield	MO	
Karen	Ernst	CHESTERFIELD	MO	
Katherine	Erwin	Chesterfield	MO	
Evelyn	Fenter	Chesterfield	MO	
Lynne	Fogel	Chesterfield	MO	
Whitney	Rubin	Chesterfield	MO	
Lilian	Davis	CHILLICOTHE	MO	
Crickett	Miller	CLAYTON	MO	
Wanda	Knight	Cleveland	MO	
Suzan	Clark	Clinton	MO	
Cendy	Hutchinson	Collins	MO	
Lauren	Barlow	Columbia	MO	
Betty	Bowers	Columbia	MO	
bobbette	bross	Columbia	MO	
Lori	Campbell	Columbia	MO	
Deborah	Carney	Columbia	MO	
Wendy	Clinkinbeard	Columbia	MO	

Letter Signed by 69,549 Individuals

First Name	Last Name	City	State	Comment
Lisa	Davidson	Columbia	MO	
Kandis	Derenzy	Columbia	MO	
Patricia	Dixon	Columbia	MO	
Cindy	Evanoski	Columbia	MO	
Brooke	Fletcher	Columbia	MO	
Frederica	Huxley	Columbia	MO	
Brigitte	Jenkins	Columbia	MO	
Whitney	Jones	Columbia	MO	
Chris	Kisch	Columbia	MO	
Steve	Lawnick	Columbia	MO	
Mark	McQuitty	Columbia	MO	
Caitlin	Meyer	Columbia	MO	
jeanine	mielke	columbia	MO	
Kerby	Miller	Columbia	MO	
Stephen	Mudrick	Columbia	MO	
Steven	Neubert	Columbia	MO	
Mark	Osborn	Columbia	MO	
Sharon	Pauley	Columbia	MO	
Kelly	Pope	Columbia	MO	
Martha	Renshaw	Columbia	MO	
Beth	Robertson	columbia	MO	
Marisa	Ross	Columbia	MO	
Irene	Serrano Osborn	Columbia	MO	
Irene	Serrano-Osborn	Columbia	MO	
P	Shanks	COlumbia	MO	
Jane Ann	Stahl	Columbia	MO	
Jennifer	Terrock	Columbia	MO	
Judy	Warren-benfield	Columbia	MO	
Steven	Wright	Columbia	MO	
Cody	Goin	Conway	MO	
Eric	Martinez	COTTLEVILLE	MO	
Dorothy	Schaeffer	Country Club	MO	
Ashley	Ogle	Crystal City	MO	
Robert	Pankiw	CRYSTAL CITY	MO	
Misti	Schneider	Crystal City	MO	
Marlaine	Meeker	Dadeville	MO	
Lisa	Weber	De Soto	MO	
Deanna	Patton	Dearborn	MO	
Mike	Christie	Defiance	MO	
Sondra	Camie	DES PERES	MO	
eunice	klaer	desloge	MO	
Jeana	Balmer	DeSoto	MO	
Tara	Boyer	Desoto	MO	
Nancy	Giger	Desoto	MO	
Margarita	Politte	DeSoto	MO	
P	Smit	DESOTO	MO	

Letter Signed by 69,549 Individuals

First Name	Last Name	City	State	Comment
Joan	Lee	Dexter	MO	
Kimberly	Mitchell	Dexter	MO	
Lindsey	Johnston	Dittmer	MO	
Megan	Kornhardt	Dittmer	MO	
Beverly	Dennis	DIXON	MO	
Joy	Weimer	Dixon	MO	
Susan	Hall	Duenweg	MO	
Sheri	Nolen	Duenweg	MO	
Terri	Henry	Eagle Rock	MO	
Barb	Endicott	Ellisville	MO	
Patricia	Burkett	Ellsinore	MO	
Wendy	Spurgeon	Eminence	MO	
David	Judd	EUREKA	MO	
MaryAnn	Milnes	Eureka	MO	
Jack	Evans	Everton	MO	
Deb	Hatch	Excelsior springs	MO	
Rita	Spangler	Excelsior Springs	MO	
Al	Williams	Excelsior Springs	MO	
Uriel	Andros	Fair Grove	MO	
Susan	Cooper	Fair Grove	MO	
Becky	Haugse	Fair Play	MO	
Michelle	Evans	Farmington	MO	
michelle	graves	FARMINGTON	MO	
Myra	Grettenberg	Farmington	MO	
Neil	Haller	Farmington	MO	
Candice	Weedman	Farmington	MO	
Savannah	Austin	Fenton	MO	
Nan	Bennett	Fenton	MO	
Lea	Canada	Fenton	MO	
Elaine	Dressel	Fenton	MO	
Jennifer	Dziuba	Fenton	MO	
Kathleen	Giorgi	Fenton	MO	
Tracy	Hoffmann	Fenton	MO	
Marilyn	Montgomery	Fenton	MO	
Rachel	Speed	Fenton	MO	
Christine	Wiseman	Fenton	MO	
Michael	Yowell	Fenton	MO	
Cristal	Hilliard	Ferguson	MO	
Dianna	Brown	Festus	MO	
Marianne	Chambers	Festus	MO	
Cheri	Charleville	Festus	MO	
Mo	Green	FESTUS	MO	
Sandie	Wren	Festus	MO	

Letter Signed by 69,549 Individuals

First Name	Last Name	City	State	Comment
steve	luker	florissant	MO	
Karhy	Adams	Florissant	MO	
Kathleen	Adams	Florissant	MO	
Ann	Beverly	Florissant	MO	
Sandra	Crail	Florissant	MO	
Deborah	Crump	Florissant	MO	
Deborah	Crump-Doyle	FLORISSANT	MO	
Jo Anne	Daiber	Florissant	MO	
Neiko	Denison	Florissant	MO	
Lynne	Everett	Florissant	MO	
Matthew	Filiput	Florissant	MO	
Aliyah	Ford	Florissant	MO	
Suba	Gunawardana	Florissant	MO	
Margaret	Hargus	Florissant	MO	
Natasha	Hopkins	Florissant	MO	
Nancy	Hostmeyer	Florissant	MO	
Erin	Javurek	Florissant	MO	
erin	javurek	florissant	MO	
Fran	Johnson	Florissant	MO	
Julie	Jones	Florissant	MO	
Stephanie	Kunce	Florissant	MO	
Kari	Lindewirth	Florissant	MO	
Kimberly	Miller	Florissant	MO	
Linda	Mueller	Florissant	MO	
debbir	pope	florissant	MO	
Barbara	Sasyk	Florissant	MO	
Jessa	Stone	Florissant	MO	
Shelly	Foster	Foley	MO	
Diana	Ball	Foristell	MO	
Margaret	Brown	Foristell	MO	
Sharon	Korbesmeyer	Foristell	MO	
Otto	Salm	Foristell	MO	
Danielle	Schlosser	Foristell	MO	
sharon	simmons	foristell	MO	
Catherine	Tucher	Foristell	MO	
Nancy	Tucher	Foristell	MO	
Linda	Pridgeon	Frankford	MO	
Judy	Ballew	Fredericktown	MO	
Janice	Durbin	Fulton	MO	
Jacqueline	Johnson	Gainesville	MO	
Kimberly	Mills	Gainesville	MO	
Cathie	Schneider	Gainesville	MO	
Patricia	Roman	Galena	MO	
Glenda	St John	Gallatin	MO	
Suzanette	Hancock	Garden City	MO	
John	Aulgur	Gerald	MO	

Letter Signed by 69,549 Individuals

First Name	Last Name	City	State	Comment
Anne	Orth	GERALD	MO	
Tina	Simmons	GERALD	MO	
Morgan	Lowry	Gideon	MO	
Beverly	Aldridge	Gladstone	MO	
Shelly	Arredondo	Gladstone	MO	
Della	Blakemore	Gladstone	MO	
Steven	Dusenbery	Gladstone	MO	
Helen	Evans	Gladstone	MO	
Ian	Jennings	Gladstone	MO	
Linda	Yow	GlenAllen	MO	
Liz	Kijowski	Glencoe	MO	
J	Rouff	Glencoe	MO	
LESLIE	THORP	Golden	MO	
Beverly	Napper	Grain Valley	MO	
Delores	White	Grain Valley	MO	
Leesa	Bowman	grandview	MO	
Nicki	Smith	Grandview	MO	
patrick	christy	hallsville	MO	
Jan	Lowrey	Hallsville	MO	
Julie	Murray	Hamilton	MO	
Linda	Shrum	Hannibal	MO	
Michael	Crowden	Harrisonville	MO	
Beverly	Alexander	Hayti	MO	
Mia	Gagliano	Hazelwood	MO	
Gisela	Johnson	Hazelwood	MO	
Steve	Schoo	Hazelwood	MO	
Ruth	Wilson	Hazelwood	MO	
Cecil	Harrod	HIGGINSVILLE	MO	
Pauletta	Mc	HIGGINSVILLE	MO	
susan	borgen	high ridge	MO	
Lora	Durrer	High ridge	MO	
Gerry	Fife	High ridge	MO	
Janet	Shoup	High ridge	MO	
Patti	Morris	Hillsboro	MO	
linda	anchondo	hollister	MO	
Dixie	Howard	House spings	MO	
Sandra	Reynolds	HUMANSVILLE	MO	
Shari	Watson	Huntsville	MO	
Graham	Bonham	Imperial	MO	
Josh	Govero	IMPERIAL	MO	
Michelle	Lamb whaley	Imperial	MO	
Sonia	Mendoza	Imperial	MO	
Christina	Moseley	Imperial	MO	
Ronald	Barry	Independence	MO	
Brenda	Becker	Independence	MO	
Denny	Brashear	Independence	MO	

Letter Signed by 69,549 Individuals

First Name	Last Name	City	State	Comment
Tonni	Brende	Independence	MO	
TAMARA	BUCHANAN	INDEPENDENCE	MO	
Catherine	Bylinowski	Independence	MO	
Amy	Cphoon	Independence	MO	
Vince	Davis	Independence	MO	
chris	dickinson	independence	MO	
Karen	Duncan-Thorp	Independence	MO	
Anna	Hartley	Independence	MO	
Crystal	Henry	Independence	MO	
Joseph	Huth	Independence	MO	
Cecilia	Jones	Independence	MO	
Loretta	Kneebone	Independence	MO	
Mary	LeRose	Independence	MO	
Christina	Peacock	Independence	MO	
Stephanie	Rogers	Independence	MO	
Peggy	Strong	Independence	MO	
Cheri	Turpin	Independence	MO	
PamelaCLOSE	Ulry	Independence	MO	
Chris	Van Meter	Independence	MO	
Nancy	Walsh	Independence	MO	
Lauri	DesMarais	innsbrook	MO	
Kim	Martin	Jackson	MO	
Susan	Carroll	Jamesport	MO	
Paulette	Allison	JEFFERSON CITY	MO	
Linda	Byrd	Jefferson City	MO	
Marsha	Dalton	Jefferson City	MO	
Mikayla	Farris	Jefferson City	MO	
Marta	Kolb	Jefferson city	MO	
Don	Kurz	Jefferson City	MO	
Rachel	Leip	Jefferson City	MO	
Charles	Rawlings	Jefferson city	MO	
Brenda	Waters	Jefferson City	MO	
Dana	Stonebarger	Jonesboro	MO	
Chelsi	Adams	Joplin	MO	
Charlene	Clark	Joplin	MO	
Tammie	Coats	Joplin	MO	
Angie	Darsaklis	Joplin	MO	
Kathy	DeGonia	Joplin	MO	
Nancy	Leonard	Joplin	MO	
Courtney	Maresh	Joplin	MO	
Donna	Martin	Joplin	MO	
Margaret	Dean	K.C.	MO	
Rozaliya	Subkhangulova	Kansas	MO	
Pablo	Torres	Kansas	MO	
angela	swayze	kansas city	MO	
Marita	Abner	Kansas City	MO	

Letter Signed by 69,549 Individuals

First Name	Last Name	City	State	Comment
Maria	Andujar	Kansas City	MO	
Douglas	Ballard	Kansas City	MO	
Beth	Barnett	Kansas City	MO	
Jeanette	Barnhouse	Kansas City	MO	
Holly	Barr	Kansas City	MO	
Pamela	Bayless	Kansas City	MO	
Sharon	Bridgeman	Kansas City	MO	
Steven	Carrell	Kansas City	MO	
Jenny	Cavallaro	Kansas city	MO	
Cathy	Chapman	Kansas city	MO	
Sharon	Collins	Kansas City	MO	
Pamela	Colvin	Kansas City	MO	
Sharon	Courtney	Kansas city	MO	
Karren	Crouch	Kansas City	MO	
Matt	Damon	Kansas City	MO	
Sharon	Davidson	Kansas City	MO	
Jesse	DeMartino	Kansas City	MO	
Christine	Dermyer	Kansas City	MO	
Rhea	DeSchepper	KANSAS CITY	MO	
Maura	Deyong	Kansas City	MO	
Paula	Eaton	Kansas City	MO	
Laurel	Eckert	Kansas City	MO	
Carolyn	Fisher	Kansas City	MO	
Jeanette	Fizer	Kansas City	MO	
Mary	Flores	Kansas City	MO	
H	Flowers	Kansas City	MO	
Michele	Fricke	Kansas City	MO	
Jane	Gold	Kansas City	MO	
Kathy	Green	Kansas City	MO	
Karen	Griffin	Kansas City	MO	
al	hannah	kansas city	MO	
Mary	Harbison	KANSAS CITY	MO	
Patricia	Hawblitzel	Kansas City	MO	
Ray	Hawkins	Kansas City	MO	
marilyn	heller	kansas city	MO	
Alex	Hendrickson	Kansas City	MO	
Karen	Hill	Kansas City	MO	
Carolyn	Hobbs	Kansas City	MO	
Chaiyut Joe	Hoffman	Kansas City	MO	
tracy	holthaus	kansas city	MO	
Sara	Hopewell	Kansas City	MO	
Pamela	Howard	Kansas City	MO	
Trisha	Jachlewski	Kansas City	MO	
Sarah	Johnson	Kansas City	MO	
Andrea	Jordan	Kansas City	MO	
Rachel	Karash	Kansas City	MO	

Letter Signed by 69,549 Individuals

First Name	Last Name	City	State	Comment
Stefanie	Kauer	Kansas City	MO	
Marcia	Khan	Kansas City	MO	
Joe	Kotulic	Kansas City	MO	
Sarah	Kreger	Kansas City	MO	
Mary	Leary	Kansas City	MO	
Tina	Lester	Kansas City	MO	
Jim	Lewis	Kansas City	MO	
Sandra	Liberty	Kansas City	MO	
Thelma	limbaugh	Kansas City	MO	
James	Loosen	Kansas City	MO	
Vivian	Malkus	Kansas City	MO	
Clare	Martin-West	Kansas City	MO	
Clare	Martin-West	Kansas City	MO	
Vanessa	May	Kansas City	MO	
Brittany	McCormack	Kansas City	MO	
Carole	Mehl	Kansas City	MO	
Victoria	Middleton	Kansas City	MO	
Christi	Miller	KANSAS CITY	MO	
Pam	Mock	Kansas City	MO	
Christine	Moran	Kansas City	MO	
C	Moses	Kansas City	MO	
Margaret	Motley	Kansas City	MO	
Peggy	Oba	Kansas City	MO	
samantha	obrien	KANSAS CITY	MO	
Jolene	Peters	Kansas City	MO	
Vicki	Peters	KANSAS CITY	MO	
Joseph	Phares	Kansas City	MO	
Toni	Pierce	Kansas City	MO	
Kenneth	Robertson	Kansas City	MO	
Gidget	Robinson	Kansas City	MO	
Lois	Rumans	Kansas City	MO	
Sue & Tim	Scholl	KANSAS CITY	MO	
Shirley	Scritchfield	Kansas City	MO	
Angela	Shepherd	Kansas city	MO	
Elizabeth	Smith	Kansas City	MO	
Gina	Sola	Kansas City	MO	
Lori	Soldanels	Kansas City	MO	
william	sperry	Kansas City	MO	
Alma	Spragg	Kansas City	MO	
Lora	steiner	Kansas City	MO	
jan k	stewart	Kansas City	MO	
Bill	Sumnicht	Kansas City	MO	
julie	trickey	Kansas City	MO	
Richard	Twillman	Kansas City	MO	
John	Van Horn	Kansas City	MO	
Emily	Vandendaele	Kansas City	MO	

Letter Signed by 69,549 Individuals

First Name	Last Name	City	State	Comment
Barbara	VanNess	Kansas City	MO	
Mona	Vassos	KANSAS CITY	MO	
margaret	vaughn	Kansas City	MO	
Becky	West	Kansas City	MO	
Jessica	Whitfield	Kansas City	MO	
Jessica	whitfield	KANSAS CITY	MO	
Ellen	Williams	Kansas City	MO	
Janet	Wilson	Kansas City	MO	
Lacey	Wozny	Kansas City	MO	
Robin	Zeplin	Kansas City	MO	
		Kansas City		
Starr	Rockhill	Jackson	MO	
Zayra	Hernandez	Kansas City mo	MO	
Holly	Barr	KC	MO	
AJ	Daw	KC	MO	
Susan	Lippert	Kc	MO	
Meredith	Reese	Kc	MO	
D	Evans	Kearney	MO	
Susan	Corter	Kennett	MO	
Kimberly	Beecham	Kimberling City	MO	
Nancy	Amor	Kingsville	MO	
marshall	winters	Kirbyville	MO	
Palmeta	Baier	Kirksville	MO	
Becky	Ballard	Kirksville	MO	
Tina	Cook	Kirksville	MO	
christine	harker	KIRKSVILLE	MO	
Winter	Madison-Kennedy	Kirksville	MO	
Roger	Manchester	Kirksville	MO	
Kathryn	Dickinson	Kirkwood	MO	
JANE	DOUB	KIRKWOOD	MO	
Edward	Gentzler	Kirkwood	MO	
Carol	Gilster	Kirkwood	MO	
Kathleen	Koenig	Kirkwood	MO	
Margaret	McPherson	Kirkwood	MO	
Miles	Patterson	Kirkwood	MO	
Julie	Roedel	Kirkwood	MO	
John	Sikes	Kirkwood	MO	
Ferrell	Stein	Kirkwood	MO	
Valerie	Treichel	Kirkwood	MO	
Linda	York	Kirkwood	MO	
Joe	Marsala	KNOB NOSTER	MO	
karen	worley	Lake Ozark	MO	
Catherine	Pellerito	Lake St. Louis	MO	
Robin	Rysavy	Lake Winnebago	MO	

Letter Signed by 69,549 Individuals

First Name	Last Name	City	State	Comment
Nathan	Blaser	Lamar	MO	
Teresa	Ensor	Laurie	MO	
Marilyn	Giusto	Leasburg	MO	
Valonda	Breen	Lees Summit	MO	
Robert	Cauley	Lees Summit	MO	
Jocelyn	Cunningham	Lees Summit	MO	
Alex	Harris	Lees Summit	MO	
Zoe	Nash	Lees Summit	MO	
Amanda	Pfeifer	Lees Summit	MO	
Stephen	Taylor	Lees Summit	MO	
Robert	Walz	Lees Summit	MO	
linda	yost	lees summit	MO	
Paulette	Coble	Lee's Summit	MO	
Marie	Driscoll	Lee's Summit	MO	
T	J	Lee's summit	MO	
Kelsey	K	Lee's summit	MO	
Vicki	McFall	Lee's Summit	MO	
Jim	Murray	Lee's Summit	MO	
rose	perkins	lee's summit	MO	
Barbara	Randolph	Leslie	MO	
lois	baker	liberty	MO	
Cara	Dewitt	liberty	MO	
Anthony	Donnici	Liberty	MO	
Marcia	Grimes	Liberty	MO	
Elaine	Jenkins	Liberty	MO	
Sheryll	Punneo	Liberty	MO	
Holly	Sanders	Liberty	MO	
Sydney	Stansbury	Liberty	MO	
Sheila	Williams	Liberty	MO	
Brenda	Courtois	Lilbourn	MO	
Eileen	Edwards	Linn creek	MO	
Alice	Dodge	Lonedell	MO	
Linda	Kurz	Lonedell	MO	
Linda	Kurz	Lonedell	MO	
Ben	Nation	Lowry City	MO	
Mary Ann	Vowels	Lowry City	MO	
Jeri	Whyte	LSL	MO	
Sandra	Sarry	Macks Creek	MO	
Cheryl	Gibbons	Macon	MO	
Milly	Watson	Macon	MO	
Janie	McLeod	Malden	MO	
Ann	Snider	Malden	MO	
Susan	Todd	Malta Bend	MO	
Pat	Armstrong	Manchester	MO	
Julie	Bono	Manchester	MO	
julie	bono	manchester	MO	

Letter Signed by 69,549 Individuals

First Name	Last Name	City	State	Comment
John	Crotty	Manchester	MO	
Bart	Hovis	Manchester	MO	
rose	lagrand	manchester	MO	
Howard	Masin	Manchester	MO	
Mary	Zeuner	Manchester	MO	
Brenda	Eggers	Mapaville	MO	
Anne	Hageman-Kieselhorst	Maplewood	MO	
Beverly	Cook	Marble Hill	MO	
Kathy	MESSMER	Marble Hill	MO	
sherri	hendricks	marshall	MO	
Donna	Hyde	Marshfield	MO	
Gloria	Havermann	Marthasville	MO	
Angela	Nation	Marthasville	MO	
Robert	Gore	Maryland Heights	MO	
Marsha	Hentzel	Maryland Heights	MO	
Alison	Carlstrom	Maryland hgts	MO	
Rich	Williams	Maryland Hts	MO	
Rhonda	Clark	Maryville	MO	
Kayla	Holler	Maryville	MO	
Josephine	Shemark	Mayview	MO	
loana	Herte	MEHLVILLE	MO	
GEORGE and KRIS	CRADDOCK	MEXICO	MO	
Adell	Greene	Mexico	MO	
Christina	Troxell	Moberly	MO	
Freddie	Amos	Monett	MO	
Susan	MacLeod	Monett	MO	
Lara	Mueller	Monett	MO	
Larry	Denio	Monroe City	MO	
Karen	hollensteiner	Montgomery City	MO	
Sharon	Cain	Morehouse	MO	
Bonnie	Jackson	MOSCOW MILLS	MO	
Tammy	Barnhill	Mountain Grove	MO	
Sharlene	Bradley	Mountain Grove	MO	
Sandy	Mannon	Mountain Grove	MO	
Debbie	Kruzen	Mountain View	MO	
Joe	Landwehr	Mountain View	MO	
Marcia	Lindstrom	Mountain View	MO	
Anne	Moody	Mountain view	MO	

Letter Signed by 69,549 Individuals

First Name	Last Name	City	State	Comment
Lloyd	Dover	Neosho	MO	
Vickie	John	Neosho	MO	
Karol	Mayer	Neosho	MO	
Amy	Reagan	Neosho	MO	
darin	tummons	Neosho	MO	
Danica	Benson	New Bloomfield	MO	
Russell	Dam	New Haven	MO	
DENE	KIRN	Newburg	MO	
Jacqueline	Bell	Nixa	MO	
Marjorie	Gilson	Nixa	MO	
Laura	Umphenour	Nixa	MO	
Janice	Hughes	North Kansas City	MO	
Lorraine	Herina	O Fallon	MO	
Leanne	Ketchum	O Fallon	MO	
Lee	McCann	O Fallon	MO	
Carolee	Leat	Ofallon	MO	
Becky	Miller	Ofallon	MO	
Marcia	Proctor	Ofallon	MO	
Garrett	States	OFALLON	MO	
Garrett	States	OFallon	MO	
Thomas	Black	O'Fallon	MO	
Daniel	Holmes	O'Fallon	MO	
Antonia	Morgan	O'Fallon	MO	
Elena	Smith	O'Fallon	MO	
Anna	Molina	Olivette	MO	
Roslyn	Teper	Olivette	MO	
Melissa	Hobson-Lee	Orrick	MO	
Mary	Payne	Osceola	MO	
Kelli	Clanton	ozark	MO	
Richard	Green	Ozark	MO	
Teresa	Harris	Ozark	MO	
becky	kurth	Ozark	MO	
Tatyana	Letunovskaya	Ozark	MO	
Suzanne	Marienu	Ozark	MO	
Jordyn	McGie	Ozark	MO	
Peter	Kass	Pacific	MO	
Kadence	Lubke	Palmyra	MO	
Mary	Chessey	Park Hills	MO	
Kristina	Luking	Park Hills	MO	
Debbie	Stinehart	Park Hills	MO	
Katherine	Boudreaux	Parkville	MO	
Dawn	Ruhl	Peculiar	MO	
Rick A	Diemert	perryville	MO	
Karen	Rudert	Perryville	MO	

Letter Signed by 69,549 Individuals

First Name	Last Name	City	State	Comment
brian	Brewer	pevely	MO	
Linda	Berry	Piedmont	MO	
Barbara	Bunner	PLATTE CITY	MO	
paula	Capps	Platte city	MO	
Susie	Heiss	Platte City	MO	
Amber	Wesley	Plattsburg	MO	
Stacy	Hughes	polo	MO	
bruce	bell	poplar bluff	MO	
Lisa	Cronin	POPLAR BLUFF	MO	
Amy	Kean	Potosi	MO	
Vickie	Riemer	Prairie Home	MO	
Kamia	Taylor	Preston	MO	
Melinda	Cetto	Raymore	MO	
Sue	Ware	Raymore	MO	
Glenna	Utz	Raymors	MO	
Sharyl	Pluchino	Raytown	MO	
Julie	Squire	RAYTOWN	MO	
Nancy	Sturm	RAYTOWN	MO	
Lee	Waters	Raytown	MO	
Cheryl	McCafferty	Republic	MO	
Denise	dreyer	Richland	MO	
		Richmond		
John	Culp	Heights	MO	
Stanley	Veyhl	Richmond Hts	MO	
Reba	Sims	Ridgedale	MO	
James	Deshotels	Robertsville	MO	
James	Lammers	Robertsville	MO	
Marianne	Branham	Rocheport	MO	
Xandria	Brandenburg	Rockaway Beach	MO	
Jeanetta	Forquer	Rogersville	MO	
Brigett	Gladden	Rogersville	MO	
Gina	Lewis	ROGERSVILLE	MO	
Deanna	Wolf	Rogersville	MO	
paula	barrack	Rolla	MO	
Deborah	Garey	Rolla	MO	
Sandra	Lewis	Rolla	MO	
Nasrene	MacDonald	Rolla	MO	
Erika	Towell	rolla	MO	
Erika	Towell	ROLLA	MO	
SUSAN	GLIGROS	SAING LOUIS	MO	
Art	Jacobs	SAINT ANN	MO	
Lisiane	B. Buehler	Saint Charles	MO	
Marla	Berry	Saint Charles	MO	
Betty	Covington	Saint Charles	MO	
Jan	Cowan	Saint Charles	MO	

Letter Signed by 69,549 Individuals

First Name	Last Name	City	State	Comment
Sandra	Eno	Saint Charles	MO	
Patricia	Ferguson	Saint Charles	MO	
Sister Bernie	Galvin	Saint Charles	MO	
Deborah	Hauser	Saint Charles	MO	
Gail	Henning	Saint Charles	MO	
Nicole	Neu	Saint charles	MO	
Cindy	Perkins	Saint Charles	MO	
Chloe	Pride	Saint Charles	MO	
Melanie	Pride	Saint Charles	MO	
Leah	Wilson	Saint Charles	MO	
Ann	cawley	Saint Joseph	MO	
Tina	Curnutt	Saint joseph	MO	
Pam	Thompson	Saint Joseph	MO	
Cara	Artman	Saint Louis	MO	
Bert	Barry	Saint Louis	MO	
Bert	Barry	Saint Louis	MO	
Thomas	Bell	Saint Louis	MO	
Terry	Bergeron	Saint Louis	MO	
Jacqueline	Berliner	Saint Louis	MO	
Paulette	Bliss	Saint Louis	MO	
Mary Beth	Brown	SAINT LOUIS	MO	
phyllis	bruce	SAINT LOUIS	MO	
Anthony	Cervellione	Saint Louis	MO	
Patricia	Claytor	Saint Louis	MO	
Daniel	Conford	SAINT LOUIS	MO	
Martin F.	Connolly	Saint Louis	MO	
Shirley	Crenshaw	SAINT LOUIS	MO	
maria	Dabrowski	SAINT LOUIS	MO	
Cj	Davis	Saint louis	MO	
Susan	Dohr	Saint Louis	MO	
Bryan	Erdmann	Saint Louis	MO	
Shirley	Ferguson	Saint Louis	MO	
Sarah	George	SAINT LOUIS	MO	
JOHN	GLEBS	SAINT LOUIS	MO	
ANN	HARDESTY	Saint Louis	MO	
Dawn	Harrod	Saint Louis	MO	
Dave	Hermanson	Saint Louis	MO	
James	Hickner	Saint Louis	MO	
Sherrie	Hill	Saint Louis	MO	
Mary	Hooker	Saint Louis	MO	
Holly	Hutchins	Saint Louis	MO	
WALTER	ILLERT	Saint Louis	MO	
Ann	Jacobs	Saint Louis	MO	
Cody	Kelly	Saint louis	MO	
Gerald	Kretmar	Saint Louis	MO	
Tracey	Lammert	Saint Louis	MO	

Letter Signed by 69,549 Individuals

First Name	Last Name	City	State	Comment
Jenifer	LaRouche	Saint Louis	MO	
Anita	Laskaris	Saint Louis	MO	
Claudia	Lattimore	Saint Louis	MO	
Susan	Lay	Saint Louis	MO	
Jeff	Leidner	Saint louis	MO	
Sister Clare Ann	Litteken C.PP.S.	Saint Louis	MO	
Beverly	Long	Saint Louis	MO	
PATRICIA	MCHUGH	Saint Louis	MO	
Anne	Meyer	SAINT LOUIS	MO	
Jennifer	Murray	Saint Louis	MO	
Selmir	Must	Saint Louis	MO	
Peter	Nehring	Saint Louis	MO	
Michael	Olenjack	Saint Louis	MO	
Geoffrey	Pruitt	Saint Louis	MO	
debbie	pullin	Saint Louis	MO	
Ann	Ramatowski	Saint Louis	MO	
Lauren	Range	Saint Louis	MO	
Lisa	Ressel	Saint louis	MO	
Wes	Ridgeway	Saint Louis	MO	
Christopher	Rowley	Saint Louis	MO	
David	Schmidt	Saint Louis	MO	
Ann	Schneider	Saint Louis	MO	
Patricia	Schulz	Saint Louis	MO	
Ellen	Seeherman	Saint Louis	MO	
Nirlepa	Shanti	SAINT LOUIS	MO	
Robert	Smart	Saint Louis	MO	
Sheri	Snyder	Saint Louis	MO	
Susan	Sontag	Saint Louis	MO	
Gina	Stefanske	Saint Louis	MO	
JOHN M.	STEYH	Saint Louis	MO	
Kally	Tharp	Saint Louis	MO	
John	Thomas	Saint Louis	MO	
Catherine	Tierney	Saint Louis	MO	
Phil	Tomber	Saint Louis	MO	
James	Tornatore	Saint Louis	MO	
Kathleen	Turner	Saint Louis	MO	
Lynae	Wachter	SAINT LOUIS	MO	
David	Wassilak	Saint Louis	MO	
Alexandra	Welsko	Saint Louis	MO	
Sherri	West	Saint Louis	MO	
cecily	westermann	SAINT LOUIS	MO	
Robert	Wilcox	Saint Louis	MO	
DON	WILLIAMS	SAINT LOUIS	MO	
Virginia	Bohner	Saint Peters	MO	
Sarah	Brown	Saint Peters	MO	

Letter Signed by 69,549 Individuals

First Name	Last Name	City	State	Comment
Michael	Dalpiaz	Saint Peters	MO	
Cecelia	Davis	Saint Peters	MO	
Cindy	Horn	Saint Peters	MO	
Gaye	McGill	Saint Peters	MO	
Iopamudra	Mohanty	Saint Peters	MO	
Lopamudra	Mohanty	Saint Peters	MO	
Marina	Trofin	Saint Peters	MO	
Vicki	Ukman	Saint Peters	MO	
Joanna	Vamplew	Sainte Genevieve	MO	
Joan	Wilson	Sainte Genevieve	MO	
Tarina	Johnson	Saint Louis	MO	
Gregory	Chervenak	Salem	MO	
Cheyenne	Light	Salem	MO	
Carolyn	Rupp	Sat. Louis	MO	
Deana	Cleesattel	Sedalia	MO	
Debbie	Foster	SEDALIA	MO	
cathy	johnson	Sedalia	MO	
Anthony	Roehr	Sedalia	MO	
Chrissy	Griser	Sibley	MO	
Lauren	Cauthorn	Sikeston	MO	
tamara	dame	sikeston	MO	
Teresa	Pope	Sikeston	MO	
janet	stolarski	silex	MO	
Rhonda	Westfall	Silex	MO	
Connie	Connelly	Smithville	MO	
Patricia	Covell	Smithville	MO	
maxine	fultz	Smithville	MO	
Karen	Harness	Smithville	MO	
Ben	Morris	Smithville	MO	
Angelika	Sakaguchi	Smithville	MO	
Jennifer	Barron	Spokane	MO	
Kristin	Albers	Springfield	MO	
Megan	Baker	Springfield	MO	
liz	baum	Springfield	MO	
Walter	Bloom	Springfield	MO	
Elizabeth	Chenault	Springfield	MO	
Kathryn	Choate	Springfield	MO	
Pamela	Choate	Springfield	MO	
Ann	Cluttet	Springfield	MO	
Nancy	Collins	Springfield	MO	
Chris	Crooks	Springfield	MO	
Nancy	Daniel	SPRINGFIELD	MO	
Teri	Daniels	Springfield	MO	
Gael	Evans	Springfield	MO	

Letter Signed by 69,549 Individuals

First Name	Last Name	City	State	Comment
LINDA	GORDON	SPRINGFIELD	MO	
Helen	Groh	springfield	MO	
Samantha	Hake	Springfield	MO	
Hadiah	Hamdalah-wiseman	Springfield	MO	
Kellsey	Hefner	Springfield	MO	
Elizabeth	Herd	Springfield	MO	
Ron	Huber	Springfield	MO	
Jimalee	Jackson	Springfield	MO	
Carmen	Jolley	SPRINGFIELD	MO	
Elizabeth	Kawazoe	Springfield	MO	
Diana	Kerbel	Springfield	MO	
Larry	Lambeth	Springfield	MO	
Carolyn	Longley	Springfield	MO	
Clayton	Longley	Springfield	MO	
Evelyn	McCurry	SPRINGFIELD	MO	
POLLY	MCDANIEL	SPRINGFIELD	MO	
Shawn	McKee	Springfield	MO	
DEBBIE	McMahon	Springfield	MO	
Linda	McMullin	Springfield	MO	
Rebecca	Meadows	Springfield	MO	
Terri	Miller	Springfield	MO	
Shirley	Montgomery	Springfield	MO	
Angela	Moore	Springfield	MO	
Angie	Moore	Springfield	MO	
Megan	Moore	Springfield	MO	
Nicole	Rice	Springfield	MO	
gwendolyn	skipper	springfield	MO	
Natalie	Smith	Springfield	MO	
Kathy	Speaks	Springfield	MO	
Susan	Tpdd	Springfield	MO	
Desiree	Voyles	SPRINGFIELD	MO	
william	Wade	SPRINGFIELD	MO	
Harold	Watson	Springfield	MO	
Amy	Werland	Springfield	MO	
Eileen	Wiggs	Springfield	MO	
vicki	Jaynes	St charkes	MO	
Alexzandria	Blackwell	St charles	MO	
Jessica	File	St Charles	MO	
Sonja	Harmon	St Charles	MO	
Cindy	Hook	St Charles	MO	
JENNIFER	REED	St Charles	MO	
Christine	Smith	St Charles	MO	
kathy	mckinnon	st james	MO	
billie	butler	St Joseph	MO	
lori	canady	st joseph	MO	

Letter Signed by 69,549 Individuals

First Name	Last Name	City	State	Comment
Angel	DeRennaux	St Joseph	MO	
Emily	Fite	St joseph	MO	
John	Green	St Joseph	MO	
Kristi	Pressler	St joseph	MO	
Shelly	Trauernicht	St Joseph	MO	
Pamela	Balao	St Louis	MO	
Jon	Chane	St Louis	MO	
Robbi	Courtaway	St Louis	MO	
Robbi	Courtaway	St Louis	MO	
Robbi	Courtaway	St Louis	MO	
Susan	Davidson	St Louis	MO	
Janice	Dozier	St louis	MO	
Teresa	Folds	St Louis	MO	
Susan	Getzschman	St Louis	MO	
Susan E	Getzschman	St Louis	MO	
Debra	Griffin	St louis	MO	
Ti	H.	St louis	MO	
spence	harrison	st louis	MO	
Mark	Hartnagel	St Louis	MO	
Antony	Hasler	St Louis	MO	
Melissa	Huse	St Louis	MO	
Shirley	Jackson	st louis	MO	
Jerry	Johnson	St louis	MO	
jon	kiesling	St Louis	MO	
Lynda	Means	St Louis	MO	
theresa	meiners	St Louis	MO	
Crickett	Miller	St Louis	MO	
John	Moszyk	St Louis	MO	
Pat	Mullins	St louis	MO	
Daniel	Roberts	ST Louis	MO	
Lisa	Ross	St louis	MO	
Dana	Rotty	St Louis	MO	
Julie	Smith	St Louis	MO	
Robert	Souza	St Louis	MO	
Edward	Spevak	St louis	MO	
Sue	Stepanek	St Louis	MO	
Geraldine	Stock	St Louis	MO	
Jeanne	Suetos	St Louis	MO	
george	walther	st louis	MO	
Karol	Wilder	St Louis	MO	
B	Winklet	St louis	MO	
Virginia	Bohner	St peters	MO	
Teresa	Heying	st peters	MO	
sandra	steinle	st peters	MO	
juana	arre	st robert	MO	
Juana	arreola	ST ROBERT	MO	

Letter Signed by 69,549 Individuals

First Name	Last Name	City	State	Comment
Jennifer	Robinson	St robert	MO	
Ellen	Perkins	St. louis	MO	
Noel	Blythe	St. Charles	MO	
Donna	Hart	St. Charles	MO	
Anne	Mcnally	St. Charles	MO	
Victoria	Menke	St. Charles	MO	
Alexis	Scorfina	St. Charles	MO	
tina	jones	St. Chrrles	MO	
Tamara	Norris	St. Joseph	MO	
Tracy	Smith	St. Joseph	MO	
Diana	Baker	St. Louis	MO	
Joanne	Beecher	St. Louis	MO	
Debra	Bell	St. Louis	MO	
Stephanie	Bellville	St. LOUIS	MO	
Mark	Bernacki	ST. LOUIS	MO	
Sheila & Bill	Campbell	St. Louis	MO	
Paul	Carmi	St. Louis	MO	
Umsteas	Casandra	St. Louis	MO	
Catherine	Chavez	St. Louis	MO	
Jason	Cohen	St. Louis	MO	
Toni	Correll	St. Louis	MO	
Janet	Cuenca	St. Louis	MO	
Stacey	Dandino	St. Louis	MO	
Brenda	DeBourge	St. Louis	MO	
steve	disch	st. louis	MO	
JoAnn	Dunn	St. Louis	MO	
Cassie	Eubanks	St. Louis	MO	
Adrienne	Friederich	St. Louis	MO	
Cheryl	Gilchrist	St. Louis	MO	
Karen	Haid	St. Louis	MO	
Jason	Hatcher	St. Louis	MO	
Kathryn	Hernton	St. Louis	MO	
Maureen	Hoessle	St. Louis	MO	
WALTER	ILLERT	ST. LOUIS	MO	
Martha	Jaegers	St. Louis	MO	
Stephanie	Kirk	St. Louis	MO	
Miki	Krenelka	St. Louis	MO	
Gerald	Kretmar	St. Louis	MO	
Linda	Kulla	St. Louis	MO	
Mariko	Kumanomido	St. Louis	MO	
Dina	Lewis	St. Louis	MO	
Rose	Lohse	St. Louis	MO	
TOD	LUETHANS	St. Louis	MO	
Tina	Mancin	St. Louis	MO	
Mary	Massey	St. Louis	MO	
Alan	McAfee	St. Louis	MO	

Letter Signed by 69,549 Individuals

First Name	Last Name	City	State	Comment
Rachel	Meltzer	St. Louis	MO	
Janet	Messner	St. Louis	MO	
meagan	miller	St. Louis	MO	
Denise	Motta	St. Louis	MO	
Ruth	Munie-Harrison	St. Louis	MO	
Cynthia	Neal	St. Louis	MO	
Jaime	Nissenbaum	St. Louis	MO	
Julie	Panus	St. Louis	MO	
L. Joyce	Pepper	St. Louis	MO	
Charlotte	Pisoni	St. Louis	MO	
Rocky	Powers	St. Louis	MO	
Rebecca	Richardson	St. Louis	MO	
Carol	Robinson	St. Louis	MO	
Perry	Rogers	St. Louis	MO	
Theresa	Rohman	St. Louis	MO	
Mary	Rotter	St. Louis	MO	
Mary	Ryan	St. Louis	MO	
Nora	Sachs	St. Louis	MO	
Teresa	Sander	St. Louis	MO	
Christine	Scherzinger	St. Louis	MO	
Sheri	Snyder	St. Louis	MO	
Rachel	Speed	St. Louis	MO	
Cathy	Sullins	St. Louis	MO	
Amy	Theusch	St. Louis	MO	
Sally	Thomas	St. Louis	MO	
Cheryl	Turnbough	St. Louis	MO	
Denni	Ward	St. Louis	MO	
Lori	Williamson	St. Louis	MO	
Linda	Yust	St. Louis	MO	
Nancy	Brun	St. Peters	MO	
Alexandra	Rehm	St. Peters	MO	
Deborah	Schrader	St. Peters	MO	
Audrea	Smith	St. Peters	MO	
Samantha	Walker	St. Peter's	MO	
Mary	Bettuchy	St. Robert	MO	
Diann	Harris	St.Charles	MO	
Janis	Nogle	St.Charles	MO	
Mona	Carter	St.joseph	MO	
michele	huber	st.joseph	MO	
Rebecca	Copeland	St.Louis	MO	
James	jones	St.louis	MO	
Monica	Palermo	St.Louis	MO	
C	W	St.louis	MO	
Cynthia	White	St.louis	MO	
Lopamudra	Mohanty	St.Peters	MO	
Nylen	Allphin	Stark City	MO	

Letter Signed by 69,549 Individuals

First Name	Last Name	City	State	Comment
Nylen	Allphin	Stark City	MO	
jill	greer	Stark City	MO	
Leslie	Gegg	Ste Genevieve	MO	
Beth	Domann	Strafford	MO	
Jerry	Shingleton	Strafford	MO	
eileen	swopes	strafford	MO	
Debbie	Taylor	Strafford	MO	
Diane	White	Strafford	MO	
Jim	Magill	Sturgeon	MO	
Gisele	Gamble	Sugar Creek	MO	
Richard	c	SUNRISE BEACH	MO	
Judy	Presson	THAYER	MO	
Debra	Harpole	Troy	MO	
Kelley	Keisch	Troy	MO	
Jaime	Martin	Union	MO	
Elayne	Blue	University City	MO	
victoria	cole	Urbana	MO	
P	Miller	USA	MO	
jeff	mcghee	Van Buren	MO	
William C.	Maxwell	Vandalia	MO	
Chrysta	Norris	Villa Ridge	MO	
Robin	Schnebelen	Villa Ridge	MO	
Bonnie	Williams	Warrensburg	MO	
Sommer	Young	Warrensburg	MO	
Courtney	Broyles	Warrenton	MO	
Alberta	Kevrick	Warrenton	MO	
Tammy	Long	Warrenton	MO	
Beatrice lay	Harding	Warsaw	MO	
Irina	Maloy	Warsaw	MO	
Richard	Shadwell	Warsaw	MO	
charles	goldsmith	washington	MO	
pat	kelley	washington	MO	
Dena	Overman	Washington	MO	
Bonita	Shea RN	wasola	MO	
Melissa	Page	Waynesville	MO	
Bridgette	Sigmon	Waynesville	MO	
Amber	Stempowski	WAYNESVILLE	MO	
Karen	Donovan	Webb city	MO	
Rebecca	Martino	Webb City	MO	
Sarah	Bulte	Webster Groves	MO	
Jill	Cacciabando	WEBSTER GROVES	MO	
Linda	Canter	Webster groves	MO	
Judith	Jones	Webster Groves	MO	

Letter Signed by 69,549 Individuals

First Name	Last Name	City	State	Comment
mark	stergion	Webster Groves	MO	
Roshelle	Gregory	Wentzville	MO	
Teresa	Lipps	Wentzville	MO	
Nancy	Schultz	Wentzville	MO	
Cynthia	Toolen	Wentzville	MO	
robin	zepeda	WENTZVILLE	MO	
Jennifer	Orzel	West Alton	MO	
Kimberly	Franz	West Plains	MO	
Karen	Pecsok	West Plains	MO	
MONICA	WILSON	Wheatland	MO	
Joyce	Coulter	Wildwood	MO	
tammy	root	Wildwood	MO	
Antoinette	Wilcox	Wildwood	MO	
Mary	Rapp	Willard	MO	
Nina	Boyer	WILLIAMSVILLE	MO	
Daedriana	Evans	Winfield	MO	
Kathy	Aubuchon	Wright City	MO	
Colleen	Bayer	Wright city	MO	
Melinda	Stewart	Ackerman	MS	
Henry	Goodman	Anguilla	MS	
Loretta	Jacobs	BASSFIELD	MS	
Angela	McMahon	BATESVILLE	MS	
Crystal	Kilchrist	Bay St Louis	MS	
Melissa	Abraham	Biloxi	MS	
Ashley	Frederiksen	Biloxi	MS	
Angelia	Hall	Biloxi	MS	
Lauren	Mandy	Biloxi	MS	
Erika	Mcallister	Biloxi	MS	
Diethild	Vogt	Biloxi	MS	
Bridget	Arender	Bolton	MS	
Linda	Sims	Bonneville	MS	
Lori	Brooks	Brandon	MS	
Bonnie	Centers	Brandon	MS	
Millie	Colquitt	BRANDON	MS	
Leah	Jackson	Brandon	MS	
Lynne	Mauel	Brandon	MS	
Susan	Tice	Brandon	MS	
Pat	Urreta	Bray St.Louis	MS	
Elston	Leonard	Byhalia	MS	
Quentin	Richmond	Byhalia	MS	
Sheila	Thiele	Byhalia	MS	
Brenda	Wildman	Byhalia	MS	
Lisa	Cipriani	Carriere	MS	
Rhonda	Poore	Carriere	MS	
Ann	Sikes	Carriere	MS	

Letter Signed by 69,549 Individuals

First Name	Last Name	City	State	Comment
Margie	Prine	CLINTON	MS	
Deborah	Runyan	Clinton	MS	
Jimmie	Jackson	Coldwater	MS	
Kenneth	Roberson	Coldwater	MS	
Gregory	Gilbert	Dahlongega	MS	
Reverend John W	McManus	D'Iberville	MS	
Errol	Dillon	Flora	MS	
Brigitte	Washington	Flora	MS	
Cindy	Harrell	Forest	MS	
Vanessa	Russell	FOREST	MS	
Teresa	Evans	Fulton	MS	
Helen	Whitten	Fulton	MS	
Tracey	Gordon	Gautier	MS	
Renee	Ballard	Greenville	MS	
Rosemary	Ward	Greenville	MS	
Rita	Montgomery	Grenada	MS	
Ashley	Burgos	Gulfport	MS	
Rhonda	Cobb	Gulfport	MS	
Lin	Dales	Gulfport	MS	
cheryl	fishman	gulfport	MS	
Kathryn	Irby	GULFPORT	MS	
Emily	Ladnier	Gulfport	MS	
Diana	McClure	Gulfport	MS	
Nancy	Roberts-Moneir	Gulfport	MS	
Virginia	Smith	Gulfport	MS	
Virginia	Stevens	Gulfport	MS	
Della	Williams	Gulfport	MS	
Mary	DAvis	Guntown	MS	
Sylvia	Sims	Hamilton	MS	
Monika	Barron	Hattiesburg	MS	
Tara	Bilbo	Hattiesburg	MS	
Michael	DeArmey	Hattiesburg	MS	
Jean	Heaps	Hattiesburg	MS	
S	Mendon	Hattiesburg	MS	
Sally	Morrow	Hattiesburg	MS	
Sarah	Saucier	Hattiesburg	MS	
Jennifer	Swilley	Hattiesburg	MS	
Dee	Sam	Heidelberg	MS	
Jordyn	Nowatka	Hernando	MS	
lisa	walker	hernando	MS	
Kyle	Hardwick	Horn lake	MS	
ANN	MCCLAIN	Horn Lake	MS	
Debbie	Mcconnell	Horn Lake	MS	
Cornelia	Morris	Horn Lake	MS	
Pedro	Hernandez	Jackson	MS	

Letter Signed by 69,549 Individuals

First Name	Last Name	City	State	Comment
Hannah	King	Jackson	MS	
Nikisha	Ross	Jackson	MS	
Susan	Stoddard	Jackson	MS	
Emily	Boliver	Laurel	MS	
Jeannene	Pacific	Laurel	MS	
Jon	Traylor	LAUREL	MS	
Dotti	Lowe	Leland	MS	
Katherine	Bostick	Long Beach	MS	
Beverly	Davis	Long Beach	MS	
Paul	Ayers	MADISON	MS	
Charmaine	Henriques	Madison	MS	
Margo	Marveggio	Madison	MS	
Stephanie	Ridgway	Madison	MS	
margit	mortimer	magee	MS	
Kathrine	Rowlen	Mathiston	MS	
Elizabeth	Kelly	McCarley	MS	
Patrick	Monier	McComb	MS	
Vicki	Lee	Mchenry	MS	
Sharon	Seelnacht	McHenry	MS	
Bonnie	Allen	Meridian	MS	
Allison	Anderson	MERIDIAN	MS	
casey	newell	Meridian	MS	
Judith	Whitehead	Meridian	MS	
Anne	Linnert	Merigold	MS	
Charlotte	Hoskins	Moss point	MS	
Delores	Lambert	Natchez	MS	
Kathryn	Albonetti	Nesbit	MS	
Bobbie	Peterson	Nettleton	MS	
Janette	Reynolds	Noxapater	MS	
Sandra	Alawine	Ocean Springs	MS	
Randy	Ball	Ocean Springs	MS	
Nicole	Beals	Ocean Springs	MS	
stacie	brouss	Ocean Springs	MS	
jeanne	lebow	Ocean Springs	MS	
Susan	Sharpe	Ocean springs	MS	
Jessica	Turner	Ocean springs	MS	
k	MILLER	Olive Branch	MS	
Kayla	Miller	Olive Branch	MS	
Tanya	Sheft	Olive branch	MS	
Stephen	Willis	Olive Branch	MS	
Gloria	Foret	Osyka	MS	
Katheryn	Coleman	Oxford	MS	
Linda	Jackson	OXFORD	MS	
Cynthia	Linton	Oxford	MS	
Diane	Marting	Oxford	MS	
Melanie	Young	Oxford	MS	

Letter Signed by 69,549 Individuals

First Name	Last Name	City	State	Comment
Michelle	McMillan	Pascagoula	MS	
Cynthia	Brown	Pass christian	MS	
David	Brown	Pass Christian	MS	
Linda	Renfroe	PASS CHRISTIAN	MS	
Linda	Piazza	Pearl	MS	
Lisa	Towler	Pearl	MS	
Tracy S	Troth	Pearl	MS	
Sharon	Bond	Perkinston	MS	
Diana	Reitz	Perkinston	MS	
brenda	stephany	perkinston	MS	
Alice	M.	Petal	MS	
Alice	Markey	Petal	MS	
Janet	Prieur	Petal	MS	
Cecil D.	Bennett	Picayune	MS	
Elaine	Costolo	Picayune	MS	
Cindy	Mills	Picayune	MS	
mary	sciambra	picayune	MS	
Marcy	Turnpaugh	Picayune	MS	
Mary Jim	Weems	Picayune	MS	
Sheila	Fourtunia	Pickens	MS	
Jenny	Fulghum	Plantersville	MS	
Sue	Ard	POPLARVILLE	MS	
Julia	Ferguson	Poplarville	MS	
Tracy	KEIPER	Poplarville	MS	
Meri-Beth	Koch	Purvis	MS	
B A	Bailey	RAYMOND	MS	
Mary Ann	Moon	Ridgeland	MS	
barbara	walls	SALTILLO	MS	
Margo	Salone	Shubuta	MS	
Stacy	Kinney	Southaven	MS	
Debbie	McGraw	Southaven	MS	
Kristina	Mitchell	Southaven	MS	
Mark	Goodman	Starkville	MS	
Susie	Perrigin	Starkville	MS	
Janice	LittleJohn	Thaxton	MS	
Nannette	Johnstone	Tupelo	MS	
Rich	Strassberg	Tupelo	MS	
Jackie	Whitlock	Tupelo	MS	
Larry	Gillmar	Tylertown	MS	
Elzie	Davis	Vancleave	MS	
DeWayne	Youts	Vicksburg	MS	
Tim	Flannigan	Water Valley	MS	
Randal	Guidroz	Wave land	MS	
Candice	Gilson	Waveland	MS	
Lisa	Sullivan	Yazoo City	MS	

Letter Signed by 69,549 Individuals

First Name	Last Name	City	State	Comment
Lisa	SULLIVAN	Yazoo City	MS	
Dawn	Smith		MS	
Jeremy	Leach	Anaconda	MT	
ellen	sanford	anaconda	MT	
Annette	Smith	Anaconda	MT	
Estelle	Greener	Belgrade	MT	
Seth	Kucharski	Belgrade	MT	
Jerilyn	Lessley	Belgrade	MT	
Carol	Averill	Big Sandy	MT	
Anne	Denning	Big Sandy	MT	
Barbara	Richardson	Big Sandy	MT	
Catherine	Haug	Bigfork	MT	
William	Hayes	Bigfork	MT	
Deborah	Murphy	Bigfork	MT	
Susan	Sanocki	Bigfork	MT	
Paul	Sullivan Sr.	Bigfork	MT	
robin	vogler	Bigfork	MT	
Lrslee	Abern	Billings	MT	
Christy	Cain	Billings	MT	
marta	cramer	billings	MT	
Danielle	Dryden	Billings	MT	
Jillian	Fiedor	Billings	MT	
Doug	Gledhill	BILLINGS	MT	
shay	grauberger	Billings	MT	
Sarah	Guttierez	Billings	MT	
Pamela	Hall	Billings	MT	
Heidi	Handsaker	Billings	MT	
Wanda	Latendresse	Billings	MT	
Jeanie	lovell	billings	MT	
Windy	Marshall	Billings	MT	
Ailine	Ostby	Billings	MT	
Peter	Reum	Billings	MT	
Valerie	Rose	Billings	MT	
Karen	Simons	Billings	MT	
Sharon	Vashey	Billings	MT	
Jeannette	vieg	Billings	MT	
carmen	cocores	bonner	MT	
Margaret	Adam	Bozeman	MT	
C E	Baker	Bozeman	MT	
Corlann	Bush	Bozeman	MT	
Millie	Carson	Bozeman	MT	
Katie	Distin	Bozeman	MT	
Jenna	Fallow	Bozeman	MT	
Dorothy	Filson	Bozeman	MT	
Amy	Frost	Bozeman	MT	
Julie	Gandulla	Bozeman	MT	

Letter Signed by 69,549 Individuals

First Name	Last Name	City	State	Comment
Kayla	Hefty	bozeman	MT	
Sharon	Heger	BOZEMAN	MT	
Pinky	Keightley	Bozeman	MT	
Kim	Lockwood	Bozeman	MT	
Marsha	McCool	Bozeman	MT	
Wayne	Mortimer	Bozeman	MT	
Rebecca	Orlando	Bozeman	MT	
Alyson	Ridgway	Bozeman	MT	
Mary	Ross	BOZEMAN	MT	
anthony	silva	Bozeman	MT	
Jenny	Sowell	Bozeman	MT	
Lilyana	Srnoguy	Bozeman	MT	
Diane	Thompson	Bozeman	MT	
Beverly	Villinger	Bozeman	MT	
Joslin	Fields	Bozemanh	MT	
Crystal	Old Chief	Browning	MT	
Ann	King	Busby	MT	
dave	doyle	butte	MT	
Barbara	Gregovich	Butte	MT	
Sandra	McGhee	Butte	MT	
Diane	Merriam	Butte	MT	
Marlene	Miller	Butte	MT	
Debbie	Tauscher	Butte	MT	
Krystal	Weilage	Butte	MT	
Richard	Watson	Cascade	MT	
Elizabeth	Lambert	Choteau	MT	
cathy	ream	Clinton	MT	
Rochelle	Gravance	Columbus	MT	
AMY	GREER	CORVALLIS	MT	
Gayelyn	Ponce	Corvallis	MT	
Bartley	Deason	DARBY	MT	
Leaf	Magnuson	Dillon	MT	
gary	denny	emigrant	MT	
Bernice	Apte	Ennis	MT	
English	Paden	Eureka	MT	
vonnie	donahue	eurela	MT	
Sandra	Alcosser	florence	MT	
Elloie	Jeter	florence	MT	
Judy	Moore	Florence	MT	
Kelly	Thompson	Gardiner	MT	
Aubrey	Barlow	Glasgow	MT	
Ronald	Ralston	Glendive	MT	
michael	herrick	gold creek	MT	
Sandra	Bickel	Great falls	MT	
Sofia	Boelkens	great falls	MT	
Sharon	Case	Great Falls	MT	

Letter Signed by 69,549 Individuals

First Name	Last Name	City	State	Comment
Donna	Edmonston	Great Falls	MT	
Roger	Hewitt	Great Falls	MT	
Jackie	Lacasse	Great Falls	MT	
Jeni	Moffitt	Great Falls	MT	
John	Randall	Great Falls	MT	
Rebecca	Sanne	Great Falls	MT	
Kyrie	Smith	GREAT FALLS	MT	
Terri	Sullivan	Great Falls	MT	
Mary	Thibaudeau	Great Falls	MT	
Kyleigh	Timboe	Great Falls	MT	
Jennifer	Masker	GreatFalls	MT	
Billy	Angus	HAMILTON	MT	
Janet	Dunham	Hamilton	MT	
Amie	McCully	Hamilton	MT	
Toni	Patterson	Hamilton	MT	
Warren	Matte	Harlem	MT	
Debra	Strode	Harrison	MT	
Janet	Bilodeau	Helena	MT	
Chrystal	Bowen	Helena	MT	
Ralph	Guay	Helena	MT	
Charles	Hail	Helena	MT	
Michelle	Hines	Helena	MT	
Amanda	Holmes	Helena	MT	
V	Kent	Helena	MT	
Georgia	Stinson	Helena	MT	
Theresa	Bradshaw	Hotsprings	MT	
Ella	Robson	Huntley	MT	
kelly	baraby	jefferson city	MT	
Pamela	Hall	Joliet	MT	
Akita	Balnata	Kalispell	MT	
Lorene	Bishop	Kalispell	MT	
Tate	Brosten	Kalispell	MT	
michelle	dietrich	kalispell	MT	
ric	ellingson	Kalispell	MT	
vicky	kasala	kalispell	MT	
Vicki	Marcum	Kalispell	MT	
Carrie	Miller	Kalispell	MT	
Keoni	Mira	Kalispell	MT	
Roy	Moss	Kalispell	MT	
Keenan	Percival	Kalispell	MT	
Lisa	Buehler	Lakeside	MT	
Joel	Vignere	Lakeside	MT	
Tom	Mexicancheyenne	Lame Deer	MT	
Apryl	Hardt	Laurel	MT	
Blue	Campan	Lewistown	MT	

Letter Signed by 69,549 Individuals

First Name	Last Name	City	State	Comment
Carol	Hanson	Lewistown	MT	
Frank	Sennett	Lewistown	MT	
Jim	Sennett	Lewistown	MT	
gwen	simmons	livingstom	MT	
Toni	Semple	Livingston	MT	
Patty	Lester	Lolo	MT	
Teresa	Thomason	MILES CITY	MT	
Janet	Young	Miles City	MT	
Mariah	Anastasi	Missoula	MT	
Josh	Barksdale	Missoula	MT	
donald	Baumgartner	MISSOULA	MT	
Riki	Beck	Missoula	MT	
linda	blair	Missoula	MT	
Clark	Chatlain	Missoula	MT	
john	dunkum	missoula	MT	
Connie	Eisinger	Missoula	MT	
Michael	Emery	Missoula	MT	
j	g	Missoula	MT	
Cheryl	Hickman	Missoula	MT	
Beth	Humble	Missoula	MT	
Hanna	Kemink	Missoula	MT	
Mary	Knapp	Missoula	MT	
Carol	Marsh	Missoula	MT	
Andy	Morgan	Missoula	MT	
Brittney	Morrison	Missoula	MT	
Susan	Sullivan	Missoula	MT	
Judith	TreeCrone	Missoula	MT	
Emily	Withnall	Missoula	MT	
Virginia	Yates	Missoula	MT	
Monica	Graff	Polebridge	MT	
Gerry	Stearns	Polebridge	MT	
Angelica	Baird	Polson	MT	
Pat	Bowers	Polson	MT	
Rod	Standen	Poplar	MT	
Margaret	Vrooman	PROCTOR	MT	
Tristan	Sophia	Reed Point	MT	
Kathryn	Posten	Rexford	MT	
Dawn	Moore	Roundup	MT	
Jill	Borden	Saint Ignatius	MT	
johnny	clay	seeley lake	MT	
Janis	Hansen	Sheridan	MT	
Judy	Hoy	Stevensville	MT	
Diana	White	Three Forks	MT	
Joan	Van Velzer	Victor	MT	
Patricia	Kennedy	West Yellowstone	MT	

Letter Signed by 69,549 Individuals

First Name	Last Name	City	State	Comment
Jennifer	Nitz	West Yellowstone	MT	
Tina	Corbett	Whitefish	MT	
Donna	dodge	Whitefish	MT	
VAL	Lloyd	Whitefish	MT	
Benjamin	Polley	Whitefish	MT	
William	Schultz	whitefish	MT	
William	Schultz	whitefish	MT	
Karolyn	Hillstead	Whitehall	MT	
Sandra	White Eagle	Wolf Point	MT	
Meg	Chrisler	Advance	NC	
Tiffany	Ehnes	Advance	NC	
Alice	Long	Advance	NC	
Barbara	Sheffield	Advance	NC	
Trish	Carson	Ahoskie	NC	
Heather K	Shaw	aJacksonville	NC	
Misty	Bruch	Albemarle	NC	
Deborah	Griffith	Albemarle	NC	
Julie	Gillum	Alexander	NC	
Julia	Hartman	Alexander	NC	
Shanna	Mcdonell	Alexander	NC	
Susan	Tackett	Alexander	NC	
mari	elvi	alexander mills	NC	
Ann	Eastabrooks	Andrews	NC	
Cathy	Almeida	Angier	NC	
Pamela	humienny	ANGIER	NC	
Kaye	Snyder	Angier	NC	
Kent	Trader	Angier	NC	
Leah	DeKoskie	Apex	NC	
Andrea	Jacobson	Apex	NC	
Debbie	Kenyon	Apex	NC	
John	Mitcheson	Apex	NC	
Catherine	Taylor	Apex	NC	
Elaine	Benedict	Arapahoe	NC	
denise	blount	Arapahoe	NC	
Andrew	Edwards	Arapahoe	NC	
Jon	Yuhasz	Ararat	NC	
Barrie	Conger	ARDEN	NC	
Nicole	Duclos	Arden	NC	
Tanya	Feaker	Arden	NC	
Natasha	Miles-Birdsey	Arden	NC	
Martha	Reynolds	Arden	NC	
kim	brower	asheboro	NC	
Bill	Lunsford	asheboro	NC	
Lisa	Sheridan	Asheboro	NC	
elizabeth	spragins	asheivlle	NC	

Letter Signed by 69,549 Individuals

First Name	Last Name	City	State	Comment
Thomas	Atherton	Asheville	NC	
Beth	Bagwell	Asheville	NC	
Martha	Bell	Asheville	NC	
Janet	Boos	Asheville	NC	
Virginia	Boyle	Asheville	NC	
Kelli	Brannon	Asheville	NC	
liz	Burns	asheville	NC	
Nancy	Burns	Asheville	NC	
Debbie	Cerwin	Asheville	NC	
Helen	Cline	Asheville	NC	
Deborah	Cohen	Asheville	NC	
Brenda	Cooke	Asheville	NC	
Linda	Covington	Asheville	NC	
Jeanine	Crum	Asheville	NC	
vera	crumley	asheville	NC	
martha	David	Asheville	NC	
Kathy	Davis	Asheville	NC	
Jeffrey	DeCristofaro	ASHEVILLE	NC	
Lee	Derus	Asheville	NC	
Suzanne	Dewhirst	Asheville	NC	
Kirk	Dougherty	Asheville	NC	
Evelyne	Dykhouse	ASHEVILLE	NC	
Mia	Elias	Asheville	NC	
Melinda	Elkins	Asheville	NC	
lori	Gearhart	ASHEVILLE	NC	
Patricia	Gladding	ASHEVILLE	NC	
Lynn	Gregory	Asheville	NC	
Marisa	Hanley	Asheville	NC	
Araya	Hansen	Asheville	NC	
Norma	Hanson	Asheville	NC	
Jule	Harper	Asheville	NC	
Pamela	Hatfield	Asheville	NC	
Z	Hearn	Asheville	NC	
Robert	Henderson	Asheville	NC	
Linda	Johnson	ASHEVILLE	NC	
Erica	Jourdan	ASHEVILLE	NC	
Carolyn	Kanter	ASHEVILLE	NC	
Judith	Kaufman	Asheville	NC	
Karen	Kennedy	ASHEVILLE	NC	
Helen	Kershaw	Asheville	NC	
Justin	Landry	Asheville	NC	
Elena	Lange	Asheville	NC	
Rita	Large	Asheville	NC	
Rita	Large	Asheville	NC	
David	Leader	Asheville	NC	
Anne	Ledbetter	Asheville	NC	

Letter Signed by 69,549 Individuals

First Name	Last Name	City	State	Comment
Roberta	Leichnetz	Asheville	NC	
Ann	Lewis	Asheville	NC	
Beth	Locascio	Asheville	NC	
Krista	Luck	Asheville	NC	
Melanie	Maclennan	asheville	NC	
Jude	Maglione	Asheville	NC	
Sandi	Marchant	Asheville	NC	
Jean-Ann	Marshall	Asheville	NC	
Susan Rosendale	Martin	Asheville	NC	
John	McHone	Asheville	NC	
Adam	Mills	Asheville	NC	
Nancy	Nachman	Asheville	NC	
Lenore	Nieters	Asheville	NC	
J.A.	Perry	Asheville	NC	
Deborah	Pliske	Asheville	NC	
Katherine	Reese	ASHEVILLE	NC	
Carol	Rios	ASHEVILLE	NC	
Adi	S	Asheville	NC	
Cynthia	Sampson	Asheville	NC	
James	Sheeler	Asheville	NC	
Gloria	Shen	Asheville	NC	
Edie	Simpson	Asheville	NC	
Samuel	Speciale	Asheville	NC	
Deborah	Squier	Asheville	NC	
Beth	Stanberry	Asheville	NC	
Nadine	Stimak	ASHEVILLE	NC	
Juliet	Van Otteren	Asheville	NC	
Patricia	Walker	Asheville	NC	
Marla	West	Asheville	NC	
David	Williams	Asheville	NC	
Jan	Wilson	Asheville	NC	
Jennifer	Winfree	Asheville	NC	
Doug	Wingeier	Asheville	NC	
Edward	Wolfsohn	Asheville	NC	
Jan	Zollars	Asheville	NC	
Gail	Croce-Sturm	Atkinson	NC	
Jerry	Batten	Atlantic beach	NC	
Mark	Sonder	Atlantic Beach	NC	
Naomi	Edmondson	AURORA	NC	
Carolyn	Banks	Bahama	NC	
Victor	Krynicky	Bahama	NC	
Renee	Walkowe	Bahama	NC	
Pam	Clark	Banner Elk	NC	
Charlotte	Preswood	Banner Elk	NC	
Terrie	Silver	Banner Elk	NC	

Letter Signed by 69,549 Individuals

First Name	Last Name	City	State	Comment
Brianna	Brabble	Bath	NC	
Robyn	Farschon	Bath	NC	
martha	hunter	beaufort	NC	
Linda	Ricks	Beaufort	NC	
Patricia	Rister	Beaufort	NC	
Douglass	Swanson	Beaufort	NC	
Walter	Wood	Beaufort	NC	
Laura	Columbis white	Belmont	NC	
Caitlin	Dameron	Belmont	NC	
Karen	Gardner	Belmont	NC	
Carrie	Goodykoontz	BELMONT	NC	
Cindy	Moose	Belmont	NC	
Debby	Plante	Belmont	NC	
Maria	MacDonell	Bennett	NC	
Emily	Glover	Benson	NC	
Melissa	Miller	Benson	NC	
Nancy	Yarosis	Benson	NC	
Sue	Massi	Biltmore Lake	NC	
Diane	Maness	Biscoe	NC	
Christina	Dickson	Black Mountain	NC	
Gavin	Dillard	Black Mountain	NC	
Z. Vijay	Director	Black Mountain	NC	
Ari	Hancock	Black Mountain	NC	
Robert	Swett	Black Mountain	NC	
NORMA	TURNER	Black Mountain	NC	
Judy		Black Mountain	NC	
Janine	Dalton	Black Mtn	NC	
Melissa	Bahleda	Blowing Rock	NC	
nancy	coffey	blowing rock	NC	
Thomas	Johnson	Blowing Rock	NC	
tom	johnson	Blowing Rock	NC	
		Boiling Spring		
Ruby	Todd	Lakes	NC	
Paul	Pittenger	BOLIVIA	NC	
Audrey	Basson	Boone	NC	
Margaret	Bollini	Boone	NC	
G.W.	Cheney	Boone	NC	
Darlene	Falk	Boone	NC	
Laurel	Galvan	Boone	NC	
Kristina	Heiks	Boone	NC	
Lucinda	McGuinn	Boone	NC	
D Rex	Miller	Boone	NC	
D. Rex	Miller	Boone	NC	
Strachan	Pindar	Boone	NC	
Barbara	Quatrano	Boone	NC	
Amy	Van Devender	Boone	NC	

Letter Signed by 69,549 Individuals

First Name	Last Name	City	State	Comment
Theresa	Waldspurger	BOONE	NC	
Jim	Roberts	Brasstown	NC	
glenn	cockerham	brevard	NC	
Billie	Dunn	Brevard	NC	
Lillian	Koponen	Brevard	NC	
Jaedra	Luke	Brevard	NC	
Shelly	Simmons	Brevard	NC	
Martha	Spencer	Brevard	NC	
Marty	Spencer	BREVARD	NC	
Jeremy	Stubbs	Brevard	NC	
Joseph	Torres	Brevard	NC	
Rhonda	Southern	browns summit	NC	
Tiffany	Moore	Brunswick	NC	
Iretta	Wang	Bryson City	NC	
Eric	Siebert	Burgaw	NC	
Lynnette	Corbett	Burlington	NC	
Susan	Davis	Burlington	NC	
Valerie	Denton	Burlington	NC	
Michael	Eddy	BURLINGTON	NC	
Anna	Johnson	Burlington	NC	
Ruby	Lowe	Burlington	NC	
Steve	Lowe	Burlington	NC	
Bonnie	Olivier	Burlington	NC	
Dawn	O'Neill	Burlington	NC	
Susan	Schaffer	Burlington	NC	
Sharon	Vinson	Burlington	NC	
Donna	Berg	BURNSVILLE	NC	
Cynthia	Crowder	Burnsville	NC	
ROBERT	McGahey	Burnsville	NC	
Elizabeth	Grooms	Butner	NC	
Carmine	amico	calabash	NC	
Linda	Lang	Calabash	NC	
gloria	thomas	calabash	NC	
Annette	Trockley	Calabash	NC	
Jill	Fleming	Cameron	NC	
Dolores	Saenz	Cameron	NC	
Jessica	Deleon	Camp Lejeune	NC	
jennifer	boron	CANDLER	NC	
Renda	Brockwell	Candler	NC	
Ann	Green	Candler	NC	
Erma	Hamilton	Candler	NC	
Donald	Harland	Candler	NC	
Mary Jo	LaPorte	Candler	NC	
Sharon	Lewis	Candler	NC	
Chanda	Farley	Canton	NC	
Mary	Loughlin	Canton	NC	

Letter Signed by 69,549 Individuals

First Name	Last Name	City	State	Comment
Ingrd	Hastings	CAPE CARTERET	NC	
Dawn	Ambridge	Carolina Beach	NC	
Barbara	Brown	Carolina Beach	NC	
SONIA	CARDOSO	CAROLINA BEACH	NC	
Lorraine	Moe	Carolina Beach	NC	
Ellen	Fallon	Carrboro	NC	
Steven	Gordon	Carrboro	NC	
Hallie	Graves	carrboro	NC	
Susan	Lackey	Carrboro	NC	
Emily	O' Hare	Carrboro	NC	
emily	o'hare	carrboro	NC	
Brian	Pomerantz	Carrboro	NC	
C	Rising	Carrboro	NC	
Barbara	Stenross	Carrboro	NC	
Charles	Webb	Carrboro	NC	
Nydia	Aragon	CARY	NC	
Lori	Aubry	Cary	NC	
Audrey	Basson	Cary	NC	
Melanie	Beckmann	Cary	NC	
M.	Cook	Cary	NC	
Diane	Cullipher	Cary	NC	
L.F.	Eason	Cary	NC	
Susan	Edelstein	CARY	NC	
Carla	Halsell	Cary	NC	
Andrea	Hill	Cary	NC	
Donna	Hughes	CARY	NC	
Cathryn	Ingram	Cary	NC	
Kimberly	Jordan	Cary	NC	
Diane	Lickey	CARY	NC	
Sharon	Lord	Cary	NC	
Rashmi	Menon	Cary	NC	
Stephen	Morrison	Cary	NC	
Patricia	Pugliani	Cary	NC	
jessica	rana	cary	NC	
Rob	Rowe	cary	NC	
Gloria	Sands	Cary	NC	
Brianna	Schwartz	Cary	NC	
Mary	Stone	Cary	NC	
Mike	Welch	CARY	NC	
Margie	Zalesak	Cary	NC	
carol	bodiford	casar	NC	
John and Phyllis	Edwards	Cashiers	NC	
Shannon	Harper	Castle hayne	NC	
Paula	Rhodes	Castle Hayne	NC	

Letter Signed by 69,549 Individuals

First Name	Last Name	City	State	Comment
		CEDAR		
Heide Catherina	Coppotelli	MOUNTAIN	NC	
Donna	Moyer	Cedar Point	NC	
Carole	Newsome	Cedar Point	NC	
Patricia	Cabarga	Chapel	NC	
Judith	Barton	Chapel Hill	NC	
TerrA	Beek	Chapel Hill	NC	
Catherine	Buccola	CHAPEL HILL	NC	
Kicab	Castaneda-Mendez	Chapel Hill	NC	
Eli	Celli	Chapel Hill	NC	
Jim	Chambo	Chapel Hill	NC	
Etsuyo	Choi	Chapel Hill	NC	
Jane	Church	Chapel Hill	NC	
Jeffrey	Collins	Chapel Hill	NC	
Peter	Crean	Chapel Hill	NC	
Denise	D.	Chapel hill	NC	
Ryan	Draper	Chapel Hill	NC	
martin	feinstein	chapel hill	NC	
Carlyle	Hodges	Chapel Hill	NC	
Neil	Infante	chapel hill	NC	
Nina	Jantzen	CHAPEL HILL	NC	
Emma	Johansson	Chapel Hill	NC	
Joshua	Kricker	Chapel Hill	NC	
Julia	Lentz	Chapel Hill	NC	
Michelle	Leonard	Chapel hill	NC	
Julie	Lowery	Chapel Hill	NC	
Jessie	Mosley	Chapel Hill	NC	
Kevin	O'Donnell	Chapel Hill	NC	
Heather	Payne	Chapel Hill	NC	
jim	prah	chapel hill	NC	
Karen	Rivers	Chapel Hill	NC	
Gayle	Ruedi	Chapel Hill	NC	
Carla	Shuford	Chapel Hill	NC	
ROBERT	SMITH	Chapel Hill	NC	
Richard	Strowd	Chapel Hill	NC	
Phyllis	Swank	Chapel Hill	NC	
Zandra	Talbert	Chapel Hill	NC	
Wayne	Tesh	Chapel Hill	NC	
Shelley	Theye	Chapel Hill	NC	
James	Thomas	Chapel Hill	NC	
Jim	Thomas	Chapel Hill	NC	
Kathy	Underhill	chapel hill	NC	
Ruchir	Vora	Chapel Hill	NC	
LUCIA	Welborne	Chapel Hill	NC	
Tracy	Wood	Chapel Hill	NC	

Letter Signed by 69,549 Individuals

First Name	Last Name	City	State	Comment
Margery	Hart	Charlette	NC	
Nancy	Aceto	Charlotte	NC	
Michael	Adams Sr	Charlotte	NC	
Scott	Allen	Charlotte	NC	
Mary	alley	Charlotte	NC	
ML	Allison	Charlotte	NC	
Sandra	Anthony	Charlotte	NC	
ricardo	arevalo	CHARLOTTE	NC	
Sandy	Arsenault	Charlotte	NC	
Michele	Bell	Charlotte	NC	
Robin	Berkman	Charlotte	NC	
Karyn	Blue	Charlotte	NC	
Brett	Blumenthal	Charlotte	NC	
Wanda	Boyd	Charlotte	NC	
John	Bradshaw	Charlotte	NC	
Ernest	Broadnax	CHARLOTTE	NC	
Magenta	Brown	Charlotte	NC	
Cathy	Brunick	Charlotte	NC	
Bill	Carley	Charlotte	NC	
Mary Lisa	Carmichael	Charlotte	NC	
Vivian	Carol	Charlotte	NC	
Priscilla	Carpender	charlotte	NC	
Amy	Carpenter	Charlotte	NC	
Michelle	Carr	Charlotte	NC	
Jeff	Chandler	Charlotte	NC	
cindy	chilton	charlotte	NC	
Stacy	Clark	Charlotte	NC	
Toni	Clark	Charlotte	NC	
Suzanne	Collins	Charlotte	NC	
Ashley	Council	Charlotte	NC	
Helen	Cranor	Charlotte	NC	
Lisa	Cunningham	Charlotte	NC	
Jacqueline	Cuthbertson	Charlotte	NC	
Kathy	Cuttino	Charlotte	NC	
Janet	Deaver	Charlotte	NC	
Allyson	DeLong	Charlotte	NC	
Doreen	DeMarco	Charlotte	NC	
rusty	dixon	charlotte	NC	
Holly	Dowling	Charlotte	NC	
Christie	Driscoll	Charlotte	NC	
Gayle	Dunne	Charlotte	NC	
Linda	Eidelberg	Charlotte	NC	
Shaneice	Elliott	charlotte	NC	
katrina	emanuel	charlotte	NC	
steve	english	Charlotte	NC	
KIMBERLY	FANELLY	Charlotte	NC	

Letter Signed by 69,549 Individuals

First Name	Last Name	City	State	Comment
Bernadette	Farmer	Charlotte	NC	
jeanine	ferdinand	charlotte	NC	
Joann	Ferrulli	CHARLOTTE	NC	
	Finck-Rothman			
Denise	M.D.	Charlotte	NC	
Todd	Fischer	Charlotte	NC	
Jacquelyn	Fisher	Charlotte	NC	
Grover	Flood iii	Charlotte	NC	
Gloria	Foote	Charlotte	NC	
Rebecca	Fox	Charlotte	NC	
Rick	Garrett	Charlotte	NC	
Richard	George	Charlotte	NC	
Barry	Goldfarb	Charlotte	NC	
Audra	Guecia	Charlotte	NC	
Traci	Hamilton	Charlotte	NC	
Tami	Hanley	Charlotte	NC	
Larry	Hannon	Charlotte	NC	
LuAnn	Havers	Charlotte	NC	
John	Herron	Charlotte	NC	
Karen	Hodges	Charlotte	NC	
Jennifer	Holston	Charlotte	NC	
Jean	Hopkins	Charlotte	NC	
Angela	Hrinda	Charlotte	NC	
Marjorie	Hyde	Charlotte	NC	
Gordon	James	Charlotte	NC	
Patricia	Jenkins	Charlotte	NC	
Joanna	Jessup	Charlotte	NC	
Cheryl	Jones	Charlotte	NC	
Joahnna	Justan	Charlotte	NC	
Frances	Landry	Charlotte	NC	
Stephanie	Lange	CHARLOTTE	NC	
Tim	Leighton	Charlotte	NC	
Melinda	Lewis	Charlotte	NC	
Katherine	Libby	Charlotte	NC	
Nicole	Lindner	Charlotte	NC	
Scott	Lovett	Charlotte	NC	
Marcia	Lunardi	Charlotte	NC	
milagros	madrid	Charlotte	NC	
Anik	Mancuso	Charlotte	NC	
Fred	Martin	Charlotte	NC	
Gayle	Martin	Charlotte	NC	
Scott	McKendree	Charlotte	NC	
Robin	McNamara	Charlotte	NC	
Sarah	McNeal	Charlotte	NC	
Aida	Medina	Charlotte	NC	
jennifer	michilena	Charlotte	NC	

Letter Signed by 69,549 Individuals

First Name	Last Name	City	State	Comment
Janet Deaver	Molyneaux	Charlotte	NC	
Greg	Morden	Charlotte	NC	
john and	morrison	Charlotte	NC	
Katie	Morrissey	Charlotte	NC	
Hunter	Mullis	Charlotte	NC	
Rita	Mullis	Charlotte	NC	
Nancy	Murtaugh	Charlotte	NC	
Kellie	Nelson	Charlotte	NC	
Sarah	Nichols	Charlotte	NC	
Neil	Nitkin	Charlotte	NC	
Sybil	Noble	Charlotte	NC	
della	oliver	charlotte	NC	
Katherine	Olson	Charlotte	NC	
Grace	Pang	Charlotte	NC	
Cristy	Perkins	Charlotte	NC	
Carol	Pfeiffer	Charlotte	NC	
Denise	Plymale	Charlotte	NC	
Cynthia	Radabaugh	Charlotte	NC	
Robin	Rainbolt	Charlotte	NC	
Deatrice	Randle	Charlotte	NC	
Taylor	Redmond	Charlotte	NC	
beverly	rice	charlotte	NC	
Cory	Roberts	Charlotte	NC	
Roberta	Rodriguez-Edens	Charlotte	NC	
Maria	Sensabaugh	Charlotte	NC	
Summer	Shah	Charlotte	NC	
Cris	Shewchuk	Charlotte	NC	
Kathy	Simpson	Charlotte	NC	
David	Smith	Charlotte	NC	
Reba	Smith	Charlotte	NC	
Judy	Smith-Ballard	Charlotte	NC	
Richard	Starling	Charlotte	NC	
Wendy	Stevens	Charlotte	NC	
Maura	Straczek	Charlotte	NC	
Marianne	Suarez	Charlotte	NC	
Virginia	Suber	Charlotte	NC	
Lillian	Swindell	Charlotte	NC	
warren	tadlock	charlotte	NC	
warren	tadlock	charlotte	NC	
Kersten	Taylor	Charlotte	NC	
Sally	Thomas	Charlotte	NC	
Cerease	Travis	Charlotte	NC	
Mary	Tuma	Charlotte	NC	
Debbie	Turner	Charlotte	NC	
Darrell & Carol	Vale	Charlotte	NC	
Raven	Vergara	Charlotte	NC	

Letter Signed by 69,549 Individuals

First Name	Last Name	City	State	Comment
LAURA	WEAVER	Charlotte	NC	
Andromeda	Williams	Charlotte	NC	
Alyson	Winters	Charlotte	NC	
Diane	wynne	Charlotte	NC	
Leigh	Yeoman	Charlotte	NC	
Marnette	Zuchel	Charlotte	NC	
Courtney	Dewyer	Charlottle	NC	
Jeff	Blanton	Cherryville	NC	
annalisa	ford	china grove	NC	
Tiffany	Jordan	China Grove	NC	
Stacey	Lockman	China Grove	NC	
Marsha	Shoe	China Grove	NC	
charlie	nitsch	chl	NC	
Ralph	Young	Chocowinity	NC	
Mary	Frances	CLAREMONT	NC	
Wendy	Grant	Claremont	NC	
AUTUMN	Layne	Claremont	NC	
Yazmin	Swindell	Clarkton	NC	
Vicky	Bylciw	Clayton	NC	
Sharon	Downs	Clayton	NC	
Sarah	Harris	Clayton	NC	
Mark	Kraus	Clayton	NC	
William	Massengill	Clayton	NC	
Jessica	Motta	Clayton	NC	
Dianne	Spence	Clayton	NC	
Fielding	Wilson	Clayton	NC	
virginia	zaehring	clayton	NC	
Grace	Hepler	Clemmons	NC	
Nick	Hood	Clemmons	NC	
Carolynn	Snyder	Cleveland	NC	
Carol	Williams	Cleveland	NC	
Susan	Johnson	Climax	NC	
JoAnn	Bielinski	Clinton	NC	
Lisa	Osthues	Clinton	NC	
Cheryl	Kennedy	Clyde	NC	
joan	kennedy	clyde	NC	
Sandi	Riggs	Clyde	NC	
Diane	Clark	Colfax	NC	
Joan	Parker	Colfax	NC	
Alice	Hilty	Columbus	NC	
Kyle	Akridge	Como	NC	
Virginia	Anziani	Concord	NC	
William	Bass	Concord	NC	
Cynthia	Bernett	Concord	NC	
Martha	Dickerson	CONCORD	NC	
Kat	duPasht	Concord	NC	

Letter Signed by 69,549 Individuals

First Name	Last Name	City	State	Comment
Janet	Fogarty	Concord	NC	
Eileen	Gabellini	Concord	NC	
Mary	Githens	Concord	NC	
Courtney	Hopkins	Concord	NC	
Frank	I. Fiamingo Sr.	Concord	NC	
Lara	Lucas	Concord	NC	
Sarah	Marvel	Concord	NC	
Marta	Meares	Concord	NC	
Carol	Mulrooney	Concord	NC	
Valora	Patterson	Concord	NC	
Natalia	Peoples	Concord	NC	
Christy	Smith	Concord	NC	
Autumne	Weissman	Concord	NC	
Jean	Thorne	Connelly Springs	NC	
ANGELA	BELCHER	Conover	NC	
Kim	Clark	Conover	NC	
Marie	Council	Conover	NC	
Laura	Probst	CONOVER	NC	
Danny	Scarbro	Conover	NC	
Anne	Spencer	Conover	NC	
	Brown			
Doranda	Montgomery	Cornelius	NC	
Catherine	Krug	Cornelius	NC	
Michelle	Mitchell	Cornelius	NC	
Tina	Pragel	Cornelius	NC	
Amanda	Boege	Corolla	NC	
Zeth	Harris	Corolla	NC	
Ronald	Clayton	COVE CITY	NC	
Linda	Hinson	Cove City	NC	
Jennifer	Adams	Cramerton	NC	
David	Clark	Creedmoor	NC	
Cassandra	Davis Duncan	Creedmoor	NC	
Roger	Zuidema	Creedmoor	NC	
Jenny	Miller	CRESTON	NC	
Donna	Mills	Crouse	NC	
Bunny	Tannehill	CTL	NC	
Rebeca	Bennett	Cullowhee	NC	
Caroline	Kelly	Cullowhee	NC	
Cornelia	Powell	Cullowhee	NC	
Rebecca	Duffeck	Dallas	NC	
Debra	Friday	Dallas	NC	
Dawn	Greene	Dallas	NC	
Donald	Johnson	Dallas	NC	
Hope	Elliott	Dana	NC	
Rebecca	Dresser	Danbury	NC	

Letter Signed by 69,549 Individuals

First Name	Last Name	City	State	Comment
Sonya	Shelton	Danbury	NC	
Gary	Andrew	Davidson	NC	
Christopher	Harbin	Davidson	NC	
Elise	Jacobs	Davidson	NC	
Edwin	Jones	Davidson	NC	
Dana	Nelson	Davis	NC	
Wanda	Johnson	Denton	NC	
ginger	martin	denton	NC	
Melissa	Money	Denton	NC	
kim	shue	denton	NC	
James	Hales	DENVER	NC	
Richard	Klett	Denver	NC	
Rachel	Lewis	Denver	NC	
Teresa	Post	Denver	NC	
mary ann	till	denver	NC	
Deb	Todesco	Denver	NC	
Beth	Ward	Denver	NC	
Claire	Marsh	Dillsboro	NC	
Kathryn	Edmonds	Dobson	NC	
Pamela	Taylor	Dunn	NC	
T	Abashian	Durham	NC	
T	Abashian	Durham	NC	
Jennifer	Acrey	Durham	NC	
Miriam	Angress	Durham	NC	
Vicky	Brandt	Durham	NC	
Chad	Coleman	Durham	NC	
Jen	Crawford Cook	Durham	NC	
William	Delamar	Durham	NC	
Alexandra	DiGiacomo	Durham	NC	
Christine	Drea	Durham	NC	
Lora	Edgar	Durham	NC	
Lynn	Elliott	Durham	NC	
Harriette	Frank	DURHAM	NC	
shelley	frazier	Durham	NC	
Jan	Gillespie	Durham	NC	
Dawn	Goodman	Durham	NC	
Marcia	Gregory	Durham	NC	
SUmi	Gupta ariely	Durham	NC	
Camila	Hanisch	Durham	NC	
Woody	Hewitt	Durham	NC	
alison	Hill	durham	NC	
Susan	Hindman	DURHAM	NC	
Susan	Hudson	Durham	NC	
Deborah	Kenakin	Durham	NC	
Anthony	Madejczyk	Durham	NC	
William	Massey	Durham	NC	

Letter Signed by 69,549 Individuals

First Name	Last Name	City	State	Comment
Barbara	Morrison	Durham	NC	
Ginette	Nachman	Durham	NC	
Paul	Naylor	Durham	NC	
Fred	Neumann	Durham	NC	
Vicky	Newman	Durham	NC	
Joanne	Nikides	Durham	NC	
Chuck	Norris	Durham	NC	
yves	Orvoen	Durham	NC	
Iris	Owens	Durham	NC	
Le June	Perrin	Durham	NC	
Mary	Price	Durham	NC	
Joyce	Pusel	Durham	NC	
Connie - please	Raper	Durham	NC	
Peter	Reynolds	Durham	NC	
Ruth	Reynolds	Durham	NC	
Jessica	Richard	DURHAM	NC	
Alyson	Rode	durham	NC	
judith	roth	durham	NC	
Dave	Rush	Durham	NC	
Carol	Ryner	Durham	NC	
sally	schauman	durham	NC	
ashley	scott	Durham	NC	
Robert	Smith	Durham	NC	
Margie	Stewart	Durham	NC	
Thomas	Struhsaker	Durham	NC	
Diane	Thomas	Durham	NC	
C	Ulmer	Durham	NC	
Walter	von Schonfeld	Durham	NC	
Kathleen	Voss	Durham	NC	
Laura	Weaver	Durham	NC	
Nicole	Wendelbo	Durham	NC	
Mary	White	Durham	NC	
John	Wiles	Durham	NC	
Karen	Willis	Durham	NC	
Carol	Young	Durham	NC	
Steve	Dirlam	Eden	NC	
Connie	Eller	Eden	NC	
James	Nance	Eden	NC	
Vero	Brentjens	Edenton	NC	
Constance	Mertz	Edenton	NC	
Pam	Turley	Edenton	NC	
Laura	Swaringen	Edneyville	NC	
Jean	Estus	Elizabeth City	NC	
Christina	Wilkinson	ELIZABETH CITY	NC	
rose	holtsclaw	elk park	NC	
Debra	King	Elkin	NC	

Letter Signed by 69,549 Individuals

First Name	Last Name	City	State	Comment
Ron	Parsons	Elkin	NC	
Janice	Wright	ELKIN	NC	
Lynda	Durden	Ellerbe	NC	
kim	yates	Ellerbe	NC	
Lisa	Chestnutt	Engelhard	NC	
Steve	Strickland	Fair Bluff	NC	
Louise	Alt	Fairview	NC	
Susan	Bailey Simpson	Fairview	NC	
Bruce	Bijesse	Fairview	NC	
Helen	Charbonneau	Fairview	NC	
Bruce	Clarke	Fairview	NC	
Allison	Delavan	Fairview	NC	
sarah	owensby	fairview	NC	
Christian	Smith	Fairview	NC	
Geri	Southard	Fairview	NC	
Jessica	Barese	Fayetteville	NC	
Beth	Bishop	Fayetteville	NC	
Dawn	Cox	Fayetteville	NC	
Brian	Foster	FAYETTEVILLE	NC	
Susan	Hesnard	Fayetteville	NC	
Brandy	Johnson	Fayetteville	NC	
Ialani	Jones	Fayetteville	NC	
bonnie	lucas	fayetteville	NC	
Melissa	Macintosh	Fayetteville	NC	
Maureen	Mercer	Fayetteville	NC	
Edna	Monett	Fayetteville	NC	
Angelika	Morgan	Fayetteville	NC	
Lorianne	Nelson	Fayetteville	NC	
Kris	New	FAYETTEVILLE	NC	
Julie	Robinson	Fayetteville	NC	
Justin	StGermain	Fayetteville	NC	
Deborah	Viscaya	Fayetteville	NC	
Clara	Washington	Fayetteville	NC	
Yesim	Deale	Flat rock	NC	
Carolyn	Burleson	Fletcher	NC	
Kimberley	Chapman	Fletcher	NC	
Linda	Shifflett	Fletcher	NC	
Elizabeth	Smith	Fletcher	NC	
Elizabeth	Smith	Fletcher	NC	
Michael	Evans	Forest City	NC	
Nancy	Houghtelin	Forest City	NC	
Barbara	King	Forest city	NC	
Katherine	Meyer	Forest City	NC	
Patricia	Winne	Forest City	NC	
patricia	winne	FOREST CITY	NC	
Lisa	Maccaro	Four Oaks	NC	

Letter Signed by 69,549 Individuals

First Name	Last Name	City	State	Comment
D	Peckitt	Foxfire Village	NC	
Deb	Peckitt	Foxfire Village	NC	
Bill	Groves	Franklin	NC	
Cheryl	Phillips	Franklin	NC	
Debra	Rickert	Franklin	NC	
Donna	Day	Franklinton	NC	
Vivienne	Graves	FRANKLINTON	NC	
Theresa	HayesBrooks	Franklinton	NC	
river	warren	fuquay	NC	
Terrence	Cook	Fuquay Varina	NC	
Susan	Galante	Fuquay Varina	NC	
Nancy	Hutchinson	Fuquay Varina	NC	
Michael	Lewandowski	Fuquay Varina	NC	
Jon	Sault	Fuquay Varina	NC	
Lorraine	St Clair	Fuquay Varina	NC	
Lisa	DeFreitas	Fuquay Varina a	NC	
Jennifer	Kain	Fuquay-Varina	NC	
Trish	Losee	Fuquay-Varina	NC	
Ruth	Alt	Garner	NC	
Sandy	Lee	Garner	NC	
Matthew	Lewis	Garner	NC	
Annette	Musulin	garner	NC	
Daniel	Peplinski	Garner	NC	
Nicole	Phillips	Garner	NC	
Diane	Ripollone	Garner	NC	
Jayne	Arrowood	Gastonia	NC	
Christine	B.	Gastonia	NC	
Vivian	Barro	Gastonia	NC	
Ann	Belmont	Gastonia	NC	
Jann	c	GASTONIA	NC	
Billie	Hodge	Gastonia	NC	
Angela	Humphries	Gastonia	NC	
Deane	Keathley	Gastonia	NC	
Kevin	KIERNAN	Gastonia	NC	
Margaret	Kinlaw	Gastonia	NC	
John	MacConnell	Gastonia	NC	
heather	newell	gastonia	NC	
Suzanne	Nutt	Gastonia	NC	
Ken	O'Neill	GASTONIA	NC	
katherine	Sloan	Gastonia	NC	
Virginia	Stafford	Gastonia	NC	
Steven	Tracy	Gastonia	NC	
Jessica	Underwood	Gastonia	NC	
Deborah	Fedorchak	Germanton	NC	
James	Hoots	Germanton	NC	
James	Matthews	Germanton	NC	

Letter Signed by 69,549 Individuals

First Name	Last Name	City	State	Comment
Letitia	Stull	Germanton	NC	
Loretta	Churchill	Gibsonville	NC	
patricia	field	gibsonville	NC	
Doug	Hagedorn	Gibsonville	NC	
Frances	Mcaroy	Gibsonville	NC	
Stephanie	Ross	Gibsonville	NC	
Teresa	Pitts	Glen Alpine	NC	
Chris	Elkins	Gloucester	NC	
Rachael	Cole	Godwin	NC	
belinda	davis	Goldsboro	NC	
Amy	Garofalo	Goldsboro	NC	
Tonya	Messimer	Goldsboro	NC	
Margaret	Sharp	Goldsboro	NC	
Jean	Brown	Graham	NC	
Shay	Farrell	Graham	NC	
D	Hatley	Graham	NC	
Kim	Moser	GRAHAM	NC	
Susan	ONeal	Graham	NC	
George	Whittemore	Graham	NC	
Thomas	Blanton	Granite Falls	NC	
Carolyn	Craig	GRANITE FALLS	NC	
Jamie	McNeil	Granite Falls	NC	
Carol Lynn	Anderson	Greensboro	NC	
Kay	B	Greensboro	NC	
michelle	bell	greensboro	NC	
Debra	Black	Greensboro	NC	
Susan	Borys	Greensboro	NC	
Harry	Brace	Greensboro	NC	
Kathi	Brinkman	Greensboro	NC	
Lara	Carter	GREENSBORO	NC	
Nathan	Cassiano	Greensboro	NC	
Lydia	Coates	Greensboro	NC	
Malinda	Coleman	Greensboro	NC	
Barbara	Covington	Greensboro	NC	
Thomas	Cummings	GREENSBORO	NC	
Sylvia	Curtis	GREENSBORO	NC	
Chris	D	Greensboro	NC	
Sean	Damrel	Greensboro	NC	
Melissa	Davis	GREENSBORO	NC	
Blanche	Fedor	Greensboro	NC	
Carol	Fifield	Greensboro	NC	
Coppie	Green	Greensboro	NC	
Cindy	Griswold	Greensboro	NC	
Rhonda	Ingram	Greensboro	NC	
Alison	Inman	Greensboro	NC	
Edyth	Jackson	Greensboro	NC	

Letter Signed by 69,549 Individuals

First Name	Last Name	City	State	Comment
Jessica	Kellam	Greensboro	NC	
Wendy	Klish	Greensboro	NC	
Peggy	Koppel	Greensboro	NC	
Xiaoying	Li	Greensboro	NC	
Brian	Manley	Greensboro	NC	
christopher	martin	greensboro	NC	
Pam	Mckenney	Greensboro	NC	
Robin	Medley	Greensboro	NC	
Wendy	Nitsos	Greensboro	NC	
Anatole	Olczak	GREENSBORO	NC	
Trisha	Passmore	Greensboro	NC	
Elaine	Patterson	Greensboro	NC	
Jane	Perkins	Greensboro	NC	
Rocky	reuter	Greensboro	NC	
Shirley	Rodman	Greensboro	NC	
Linda	Seifried	Greensboro	NC	
Devon	Seltzer	Greensboro	NC	
William	Shelton	Greensboro	NC	
William	Shelton	Greensboro	NC	
Carol	Simpson	Greensboro	NC	
Nils	Skudra	Greensboro	NC	
Sue	Smith	Greensboro	NC	
Katie	Stlaurent	Greensboro	NC	
Katherine	Tripp	Greensboro	NC	
Mitchell	Ward	Greensboro	NC	
Michael	Watts	Greensboro	NC	
Judy	White	Greensboro	NC	
Rosa	Witcher	GREENSBORO	NC	
Nichole	York	Greensboro	NC	
Harli	Zapata	greensboro	NC	
joyce	barnes	greenville	NC	
diane	de groot	GREENVILLE	NC	
Susan	Howell	Greenville	NC	
Buddy	Hyatt	Greenville	NC	
Melissa	Miller	Greenville	NC	
Jacqueline	Racine	Greenville	NC	
Blanche	Rayford	Greenville	NC	
linda	TAVARES	Greenville	NC	
Susan	Thompson	Greenville	NC	
Susan	Abbott	Grimesland	NC	
shirley	Bayless	Hamlet	NC	
Cathy	Dennis	Hamlet	NC	
Donna	Keebler	Hampstead	NC	
Christina	Belford	Hampstead	NC	
Elaine	Brown	Hampstead	NC	
Kristi	Mickle	HAMPSTEAD	NC	

Letter Signed by 69,549 Individuals

First Name	Last Name	City	State	Comment
Erin	Ehrhardt	Hamptonville	NC	
Mary	West	Hamptonville	NC	
Leslie	Waslo	Harrisburg	NC	
Dar	Oak	Hartisburg	NC	
Dominique	Bragg	Havelock	NC	
Sarah	Carlson	Havelock	NC	
Patsy	McKnight	Havelock	NC	
Chris	Ryan	HAVELOCK	NC	
Rebecca	Surette	HAVELOCK	NC	
Sharon	Cousins	Hayesville	NC	
Kermit R.	Davis	Hayesville	NC	
doug	franklin	hayesville	NC	
delia	alonso	HENDERSONVILLE	NC	
Lee	Barthel	Hendersonville	NC	
Ruth	Bauer	Hendersonville	NC	
Robert	Canty	Hendersonville	NC	
Kathleen	Cunningham	Hendersonville	NC	
Holly	Devona	Hendersonville	NC	
Bethany	Dusenberry	Hendersonville	NC	
Faye	E Slagle	Hendersonville	NC	
Constance	Engle	Hendersonville	NC	
Elizabeth	Engquist	Hendersonville	NC	
Tiffany	Gurley	Hendersonville	NC	
Jean	Kelly	Hendersonville	NC	
jacqueline	knable	Hendersonville	NC	
Melissa	Lamb	HENDERSONVILLE	NC	
Michelle	Mabe	Hendersonville	NC	
Rosanne	Martino	Hendersonville	NC	
Cathleen	McGimsey	Hendersonville	NC	
stephanie	mcnabb	hendersonville	NC	
Giana	Peranio-Paz	Hendersonville	NC	
George	Phillips	Hendersonville	NC	
Johnny	Rice	Hendersonville	NC	
Joseph	Robustelli	Hendersonville	NC	
Bruce	Siebel	Hendersonville	NC	
Ivy	Slater	Hendersonville	NC	
Sean Patrick	Smith	Hendersonville	NC	
Deborah	Theodossis	Hendersonville	NC	
James & April	Thompson	Hendersonville	NC	
Lawrence	Turk	Hendersonville	NC	
Evelyne	Williams	Hendersonville	NC	
Cheryl	Wilson	Hendersonville	NC	
Peggy	Wynn	Hendersonville	NC	
shalyn	yost	hendersonville	NC	

Letter Signed by 69,549 Individuals

First Name	Last Name	City	State	Comment
Christy	Jenkins	Hertford	NC	
Susan	Anderson	Hickory	NC	
vivecia	barnett	Hickory	NC	
Melissa	Beaver	Hickory	NC	
Jennifer	DiMarco	HICKORY	NC	
Anita	escritt	Hickory	NC	
Christine	Griffith	Hickory	NC	
Jessica	Kelly	Hickory	NC	
Scottie	Lutz	Hickory	NC	
Michele	Martin	Hickory	NC	
Gay	Morton	Hickory	NC	
Rachel	Parnell	Hickory	NC	
claudia	roberson	hickory	NC	
Shelor	Robin	Hickory	NC	
Wilfred	Robin	Hickory	NC	
Alice	Skelson	Hickory	NC	
Andrea	Snyder	Hickory	NC	
Dee	Speagle	Hickory	NC	
Lynn	Spees	Hickory	NC	
Joy	Turner Brown	Hickory	NC	
Jennifer	Atkins	High Point	NC	
kaitlyn	bellino	High Point	NC	
Theresa	DiRocco	high point	NC	
Emily	Gregory	High point	NC	
Jill	Harris	High Point	NC	
Pat	Harris	High Point	NC	
Magnolia	Izquierdo	HIGH POINT	NC	
Celene	Jasso	High Point	NC	
Morena	Montanari	High point	NC	
George	Neste	High point	NC	
Lisa	Neste	High Point	NC	
Lisa AWAY	Neste	HIGH POINT	NC	
Grace	Seo	High Point	NC	
Dee	Stover	High point	NC	
Lucy	Tyndall	High point	NC	
S L	Yoakum	High Point	NC	
Sonnia	Alfonso	Hillsborough	NC	
Paul	Collins Jr	Hillsborough	NC	
David	Gehrman	Hillsborough	NC	
Carol	Hay	Hillsborough	NC	
Brenda	Hayes	Hillsborough	NC	
M.K.	Ramm	Hillsborough	NC	
Stephanie	Rogers	Hillsborough	NC	
Ellice	Roosevelt	Hillsborough	NC	
Patrice	Schmitz	Hillsborough	NC	
Gerelene	Metcalf	Hndersonville	NC	

Letter Signed by 69,549 Individuals

First Name	Last Name	City	State	Comment
Holly	Barrett	Holly springs	NC	
Angeline	Bissette	HOLLY SPRINGS	NC	
Lori	De Stefano	Holly Springs	NC	
Rich	Detar	Holly Springs	NC	
Monica	Walton	Holly Springs	NC	
Barbara	Wilkus	HOLLY SPRINGS	NC	
Kathy	Zurn	Holly Springs	NC	
Derek	Manning	Hope Mills	NC	
Sylvia	McCaskill	Hope Mills	NC	
Candace	Pidgeon	Hubert	NC	
Anguela	Silva	Hubert	NC	
Lorraine	Hendrickson	Hudson	NC	
Jo Anne	Blackstone	Huntersville	NC	
Nadine	Blancato	Huntersville	NC	
Dawnmarie	DePaulus	Huntersville	NC	
Deborah	DeSimone	Huntersville	NC	
Cynthia	Etler	Huntersville	NC	
Melissa	Fox	Huntersville	NC	
Teresa	galloway	huntersville	NC	
Amanda	Nicolich	Huntersville	NC	
Sarah	Stronsky	Huntersville	NC	
Michele	Symington	Huntersville	NC	
Raven	Vergara	Huntersville	NC	
Julia	Bell	Indian Trail	NC	
Anne	Green	Indian trail	NC	
Kim	Kerns	Indian trail	NC	
George	Mamary	Indian Trail	NC	
George	Mamary	Indian Trail	NC	
Linda	Peterson	Indian Trail	NC	
dennis	racey	iron station	NC	
Rochele Y	Clement	Jacksonville	NC	
Sabrina	Debnam	Jacksonville	NC	
Ashley	Gettler	Jacksonville	NC	
Cassie	Gurganus	Jacksonville	NC	
Patrick	Libby	Jacksonville	NC	
Mary	Phelps	Jacksonville	NC	
Virginia	Snyder	Jacksonville	NC	
Emma	Tedder	Jacksonville	NC	
Trudie	Turner	Jacksonville	NC	
Mye	Wilson	Jacksonville	NC	
Jane	Frantz	Jamestown	NC	
Katie	S	Jamestown	NC	
Helen	Smith	Jamestown	NC	
Jan	Teal	jamestown+	NC	
Johnna	Anderson	Jarvisburg	NC	
Gregory	Lemons	Julian	NC	

Letter Signed by 69,549 Individuals

First Name	Last Name	City	State	Comment
Jordan	Alexander	Kannapolis	NC	
Barry	Covington	Kannapolis	NC	
Christy	Hughes	Kannapolis	NC	
Victoria	Santizo	Kannapolis	NC	
David	Winters	Kannapolis	NC	
Nicole	Laughlin	KDH	NC	
rena	mcvey	kdh	NC	
Ginger	Grant	Kenly	NC	
Daniel	Duller	Kernersville	NC	
Jennifer	Hayes	Kernersville	NC	
Michelle	Holder	Kernersville	NC	
Peggy	McLeod	Kernersville	NC	
Devon	Miller	KERNERSVILLE	NC	
Irene	Robertson	Kernersville	NC	
James	Seramba	Kernersville	NC	
Sally	Sprague	KERNERSVILLE	NC	
Paul	Williams	Kernersville	NC	
Diane	Young	Kernersville	NC	
Julia	Daniel	Kill Devil Hills	NC	
Michele	Desgain	Kill Devil Hills	NC	
Gene	Fox	Kill Devil Hills	NC	
Vicki	Gentes	KILL DEVIL HILLS	NC	
Betsy	McCarthy	Kill Devil Hills	NC	
Stephanie	Myers	Kill Devil Hills	NC	
Nancy	Brown	King	NC	
Tim	Gunn	Kings Mountain	NC	
sylvia	Reinard	Kings Mountain	NC	
Vicki	Hicks	KINGS MTN	NC	
Betty	Short	Kings mtn	NC	
ANNE MARIE	BARTLETT	KINSTON	NC	
Karen	Hale	Kinston	NC	
Sara	Hernandez	Kinston	NC	
Jodi	Korthase	Kinston	NC	
pamela	Vincent	Kinston	NC	
Greg	Hamby	Kitty Hawk	NC	
marjorie	tromba	kitty hawk	NC	
Malik	Griffin	Knightdale	NC	
Anar	Mirkar	Knightdale	NC	
Candy	Perry	Knightdale	NC	
Becky	Shepherd	Knightdale	NC	
Mara	Wooten	Knightdale	NC	
Silas	Garrett	KURE BEACH	NC	
Phyllis	Burkett	La Grange	NC	
James	Walters	Lake Lure	NC	
Penny	Gibson	Laurinburg	NC	
Brenda	Rogers	Laurinburg	NC	

Letter Signed by 69,549 Individuals

First Name	Last Name	City	State	Comment
Cindy	Cochran	Lawndale	NC	
Michelle	Garrison	Lawndale	NC	
Ashley	Boone	Leicester	NC	
Dorothy	Lee	Leicester	NC	
Trish	Mahoney	LEICESTER	NC	
Anissa	Metheny	Leicester	NC	
Paul	Turner	Leicester	NC	
Tina	Barrett	Leland	NC	
Deborah	Bibbee	Leland	NC	
Lynn	Hale	Leland	NC	
lisa	holli	leland	NC	
lisa	hollis	leland	NC	
Kristin	Jenkins	Leland	NC	
Patrizia	Lazzeri	Leland	NC	
Nancy	Merrill-Dziadul	Leland	NC	
Sophie	Ross	Leland	NC	
donna	Smith	LELAND	NC	
Erika	Wilson	Leland	NC	
Susan	Zimmer	Leland	NC	
Renee	Dalton	Lenoir	NC	
Lydia	Eller	Lenoir	NC	
Karen	Multer	Lenoir	NC	
Randall	Phillips	Lenoir	NC	
Debra	Price	Lenoir	NC	
Shirley	Story	Lenoir	NC	
Eleanor Bly	Underdown	Lenoir	NC	
Sandy	Benfield	Lewisville	NC	
Ivy	Taylor	Lewisville	NC	
Steve	Adams	Lexington	NC	
Celana	Bingham	Lexington	NC	
Jennifer	Brandon	Lexington	NC	
Lori	Latham-Barron	Lexington	NC	
Virginia	Linman	Lexington	NC	
Debra	Mills	Lexington	NC	
Ernest	Mueller	LEXINGTON	NC	
Linda	Parks	Lexington	NC	
Laura	Watkins	LEXINGTON	NC	
Alease	Wilson	Lexington	NC	
Sheila	Kirkman	Liberty	NC	
Ben	Mullen	Liberty	NC	
Brittany	Wright	Liberty	NC	
Mary	Rand	Lillington	NC	
Deborah	Cox	Lincolnton	NC	
Susan	Dameron	Lincolnton	NC	
Lori	Gregory	Lincolnton	NC	
Karen	Hally	LIncolnton	NC	

Letter Signed by 69,549 Individuals

First Name	Last Name	City	State	Comment
Martin	Parker	Lincolnton	NC	
Camille	Rudisill	Lincolnton	NC	
Ruthann	Treadaway	Lincolnton	NC	
Sara	Ryals	Linden	NC	
Rosa	Carney	Linville	NC	
		LITTLE		
Howard	Harper	SWITZERLAND	NC	
margie	DEAL	Lnoir	NC	
Herbert	Vega	Locust	NC	
M.	B.	Louisburg	NC	
Cherie	Barnett	Louisburg	NC	
Beth	Czerkas	Louisburg	NC	
andrew	MUNRO	louisburg	NC	
Vicki	Richards	Louisburg	NC	
Leslie	Brown	LOWELL	NC	
Amanda	Perry	Lucama	NC	
Deborah	Norton	Lumber bridge	NC	
Molly	Sessoms	Lumberton	NC	
Katherine	Williams	Madison	NC	
Margaret	Brockmiller	Maggie Valley	NC	
Edith	Nash	Maggie Valley	NC	
R.	Schultz	Maggie Valley	NC	
mary	Tomlinson	maggie valley	NC	
Cathy	Trick	Maggie Valley	NC	
Sandra	Kiser	Maiden	NC	
Suzan	Parrish	Maiden	NC	
Lynne	Pendleton	Maiden	NC	
Kathleen	Sullivan	Manteo	NC	
Joyce	Gerstman	Marble	NC	
Mary	Combs	Marion	NC	
Janice	Fender	Marion	NC	
Marlene	Lenker	Marion	NC	
Victoria	Oxhoa	Marion	NC	
Lavonne	Engelman	Mars Hill	NC	
Pamela	Harper	MARS HILL	NC	
Diane	Vestal	Mars Hill	NC	
Gay	Hemingway	Marshall	NC	
Jeri	Tatum	MARSHALL	NC	
Ruth	Van Sickle	Marshall	NC	
VIRGINIA	WOOTON	marshall	NC	
Jennifer	Barbara	Marvin	NC	
Drusilla	Blattermann	Matthews	NC	
Marilyn	Brown	Matthews	NC	
Tammy	Edmonds	MATTHEWS	NC	
Jennifer	Esposito	Matthews	NC	
Angela	Lawrence	Matthews	NC	

Letter Signed by 69,549 Individuals

First Name	Last Name	City	State	Comment
Teri	Manno	Matthews	NC	
John	Raymond	matthews	NC	
Brenda	Soltys	Matthews	NC	
Frank	Stroupe	Matthews	NC	
Adria	Vazquetelles	Matthews	NC	
Barb	Beissert	Matthrws	NC	
Vicki	Olson	Mayodan	NC	
Teresa	Yates	Mayodan	NC	
Terry	Horvath	Maysville	NC	
Celine	Villax	McAdenville	NC	
Melanie	Huggins	McLeansville	NC	
Richard	Partridge	McLeansville	NC	
Joel	Ritter	McLeansville	NC	
Michaela	Haugabook	MEBANE	NC	
Nancy	Hayes	Mebane	NC	
Tina	Toney	MEBANE	NC	
Carmen	Plummer	Midland	NC	
Dawn	Yates	Midland	NC	
Diane	Leonard	Midway Park	NC	
Christa	Eversman	Mills River	NC	
Kathy	McCulloch	Minnesott Beach	NC	
Ronda	Avila	Mint Hill	NC	
Suzanne	Hinson	Mint Hill	NC	
Jessica	Lannine	MINT HILL	NC	
Nikki	Schipman	Mint Hill	NC	
Deborah	Steiner	MINT HILL	NC	
Michelle	Maiden	Minthill	NC	
Susan	Cybulski	mocksville	NC	
Sam	Heaton	MOCKSVILLE	NC	
Harriet	Schuler	Mocksville	NC	
Katherine	Sims	MOCKSVILLE	NC	
Adrian	Smith	Moncure	NC	
Kimberly	Foster	Monroe	NC	
Michael	Hall	Monroe	NC	
David b.	HELMS	MONROE	NC	
Shelby	McGinn	Monroe	NC	
Deborah	Osborne	Monroe	NC	
Charlotte	Ostwalt	Monroe	NC	
El	Raglop	Monroe	NC	
Alisa	Rushing	Monroe	NC	
sharon	Tyson	MONROE	NC	
Julie	Arrowood	Mooresboro	NC	
Julia	Buckalew	Mooresville	NC	
Margaret	Campbell	Mooresville	NC	
Christi	Dillon	Mooresville	NC	

Letter Signed by 69,549 Individuals

First Name	Last Name	City	State	Comment
Shereen	Gillette	Mooreville	NC	
Jill	Goldfine	Mooreville	NC	
Michele	Mathiesen	Mooreville	NC	
Rebecca	Moore	Mooreville	NC	
Annmarie	Novelli	Mooreville	NC	
Peter	Ferrin	Morehead City	NC	
Lori	Muns	Morehead City	NC	
Carolyn	Ryals	Morehead City	NC	
Jo	Schultz	Morehead city	NC	
Chery	Goode	Morganton	NC	
Christina	Greene	Morganton	NC	
Janice	Kizer	Morganton	NC	
Barbara	Lance	Morganton	NC	
Rhonda	Petersen	MORGANTON	NC	
Martha	Pittman	Morganton	NC	
Kelcie	Richardson	Morganton	NC	
Mary	Spies	Morganton	NC	
Latouia	Sutton	Morganton	NC	
Nancy	Webb	Morganton	NC	
Dina	Hussain	Morrisville	NC	
Rose	Troyer	MORRISVILLE	NC	
Portia	Vaughn	Morrisville	NC	
Debbie	Williams	Morrisville	NC	
mitzi	collins	Mount Airy	NC	
Kelli	Nance	Mount airy	NC	
Sylvia	Phillips	Mount Airy	NC	
Adrian	Ratermann	Mount Airy	NC	
Lisa	Greer	Mount Holly	NC	
Fred	Putnam	Mount Holly	NC	
Julie	Finn	Moyock	NC	
fred	kennedy	Moyock	NC	
Dorothy	Poczekaj	Moyock	NC	
Barbara	Trainor	Moyock	NC	
Susan	Perzel	Mt Holly	NC	
Lindy	Dums	Mt Pleasant	NC	
Sherill	Bowman	Mt. Airy	NC	
mildred	hiatt	mt. airy	NC	
Kim	Smith	Mt. Airy	NC	
Dora	Johnson	Mt. Holly	NC	
Sue	Thornton	Mt. Holly	NC	
Tina	Shurtleff	MURPHY	NC	
Margaret	Smith	MURPHY	NC	
Damaris	V	Murphy	NC	
Rebecca	Donate	N.wilkesboro	NC	
Dawn	Berliner	Nags Head	NC	
Ram	Wil	Nags Head	NC	

Letter Signed by 69,549 Individuals

First Name	Last Name	City	State	Comment
Sherron	Beaty	Nebo	NC	
Gail	Morgan	Nebo	NC	
TIM	ROBERTS	NEBO	NC	
Maureen	Clayton	New Bern	NC	
Robyn	Cloin	New Bern	NC	
Nancy	Hill	New Bern	NC	
Nancy	Hunt	New Bern	NC	
James & Leslea	Kunz	New Bern	NC	
Mark	Nguyen	New Bern	NC	
Herman	Schiller	New Bern	NC	
Patricia	Shine	New Bern	NC	
HEATHER	TERRILL	NEW BERN	NC	
Chuck	Correll	New London	NC	
Kenneth	Johns	New London	NC	
dee	church	newland	NC	
DOLORIS	BARBOUR	NEWPORT	NC	
Lori	Freedle	Newport	NC	
Melissa	Hastings	Newport	NC	
tomi	jones	newport	NC	
robin	smithwick	Newport	NC	
Buffie	Varga	newport	NC	
daphane	Williams	newport	NC	
Donna	Green	Newton	NC	
Deidre	Honermann	Newton	NC	
Carrie	Smith	Newton	NC	
Robin	West	Newton	NC	
Kristy	Wooten	Newton	NC	
Shelia	Ellis	North Wilkesboro	NC	
Derek	Patterson	North Wilkesboro	NC	
ginger	stone	NORTH WILKESBORO	NC	
kenneth	johns	NW LONDON	NC	
Henson	Frost	Oak Island	NC	
Miles	Varner	Oak Island	NC	
Miles	Varner	Oak Island	NC	
Denise	Moran	Oak Ridge	NC	
Verna	Barbour	Ocean Isle Beach	NC	
Jo Ann	Jackson	Ocean Isle Beach	NC	
Clyde	Sullivan	Ocean isle beach	NC	
Rebecca	Hicks	Old Fort	NC	
Mary	Stone	Oriental	NC	

Letter Signed by 69,549 Individuals

First Name	Last Name	City	State	Comment
shamus	Nilan	otto	NC	
Julie	Barnes	Penrose	NC	
Kimberly	Kilmer-Ahlstrom	Pfafftown	NC	
janna	murphy	Pfafftown	NC	
Shannon	Nichols	Pfafftown	NC	
michael	wallace	pfafftown	NC	
Ruth	Caruthers	Pikeville	NC	
Jessica	Harrell	Pikeville	NC	
Lisa	Maccaro	PIKEVILLE	NC	
Rhonda	Boles	Pilot Mountain	NC	
Debra	Hillyer	Pilot Mt.	NC	
janet	bullins	Pine Hall	NC	
Richard	Ashton	Pinehurst	NC	
Christy	Legner	Pinehurst	NC	
Lyra	Rittger	Pinehurst	NC	
Cordelia	Kates	Pineville	NC	
C	Sanders	Pineville	NC	
Linda	Wilson	Pineville	NC	
Brenda	Cumpston	PITTSBORO	NC	
Bonnie	Dugan	PITTSBORO	NC	
Mia	Genis	Pittsboro	NC	
Lisa	Longerich	Pittsboro	NC	
teresa	martin	PITTSBORO	NC	
Eileen	McCorry	Pittsboro	NC	
Sarah	Weil	Pittsboro	NC	
Sandra Phillips	Yaggy	Pittsboro	NC	
Dominique	Hart	Pleasant Garden	NC	
Ellen	Osborne	Pleasant Garden	NC	
Robert	Love	Prospect Hill	NC	
Patricia	Kingsbury	Purlear	NC	
Jamie	Abeln	Raeford	NC	
Oznur	Fortson	Raeford	NC	
Elizabeth	Postel	Raeford	NC	
Sharon	Sharp	Raeford	NC	
Melissa	Williams	Raeford	NC	
Ann	Johnson	Rakeigh	NC	
Elizabeth	Adams	RALEIGH	NC	
Hyunsook	Ahn	Raleigh	NC	
Alby	Alexander	Raleigh	NC	
Susan	Allen	Raleigh	NC	
Nan	Beatty	Raleigh	NC	
Kim	Beauregard	Raleigh	NC	
Susan	Bentley	Raleigh	NC	
Mary	Bonura	Raleigh	NC	

Letter Signed by 69,549 Individuals

First Name	Last Name	City	State	Comment
Ken	Bosch	Raleigh	NC	
Marilyn	Bosley	Raleigh	NC	
Neal	Braswell	Raleigh	NC	
james	brusso	raleigh	NC	
Kris	Burritt	Raleigh	NC	
Mike	Cahall	Raleigh	NC	
Cheryl	Cardello	Raleigh	NC	
Ashleigh	Carter	Raleigh	NC	
Susan	Chitty	Raleigh	NC	
Joan	Churton	Raleigh	NC	
Geraldine	Clark	Raleigh	NC	
debbie	croft	raleigh	NC	
Kathy	Crosby	Raleigh	NC	
Carmen	Crutchfield	Raleigh	NC	
Erin	Dalpe	RALEIGH	NC	
Helene	Daniels-Dummer	Raleigh	NC	
Damaris	Davila-Hernandez	Raleigh	NC	
James	DeAlto	Raleigh	NC	
Maxine	DellaFave	Raleigh	NC	
Ray	Derrickson	Raleigh	NC	
james	devine	Raleigh	NC	
Laurie	Dominy	Raleigh	NC	
Joan	Dulberg	Raleigh	NC	
Kriza	Feliciano	Raleigh	NC	
Nancy	Fontaine	RALEIGH	NC	
Chris	Frazier	Raleigh	NC	
Leigh	Gainor	Raleigh	NC	
Heather	Goeller	Raleigh	NC	
Adriana	Goins	Raleigh	NC	
Ken	Goldsmith	Raleigh	NC	
Julie	Griffith	Raleigh	NC	
Nafisa	Haidermota	Raleigh	NC	
Christa	Haisty	Raleigh	NC	
Colby	Hall	Raleigh	NC	
Richard	Hamilton	Raleigh	NC	
Richard	Hammer	Raleigh	NC	
wendy	hamon	raleigh	NC	
Sally	Held	Raleigh	NC	
Angie	Houston	Raleigh	NC	
Ashley	Howarr	Raleigh	NC	
Ellen	Hunt	Raleigh	NC	
Simmons (Bill)	Isler	Raleigh	NC	
Jennifer	Ivey	Raleigh	NC	
Mary	Johnson	Raleigh	NC	
eileen	juric	Raleigh	NC	

Letter Signed by 69,549 Individuals

First Name	Last Name	City	State	Comment
Kathleen	Keegan	RALEIGH	NC	
PAUL	KIM	RALEIGH	NC	
Christin	Kleinstreuer	Raleigh	NC	
Jeff	Kulp	Raleigh	NC	
Charlotte	Kurland	Raleigh	NC	
candace	I	Raleigh	NC	
Jessica	Lawrence	RALEIGH	NC	
Mina	Lloyd	Raleigh	NC	
Julia	Lochra	Raleigh	NC	
Sara	Loeppert	Raleigh	NC	
Laura	Luyendyk	Raleigh	NC	
Peggy Nance	Lyle	Raleigh	NC	
Billy	Macey	Raleigh	NC	
Robert	McCeney	Raleigh	NC	
Miracle	McDonald	Raleigh	NC	
JoAnn	McGeorge	Raleigh	NC	
Pamela	Meyer	Raleigh	NC	
Susan	Mineo	RALEIGH	NC	
Amanda	Mitchell	RALEIGH	NC	
Albrianna	Morales	Raleigh	NC	
Dominique Rasha	Morgan	RALEIGH	NC	
Linda	Muntner	Raleigh	NC	
Margaret	Newhart	Raleigh	NC	
Veronica	Noechel	Raleigh	NC	
Diane	Occhionero	Raleigh	NC	
michael	outen	raleigh	NC	
zola	Packman	Raleigh	NC	
Janet	Pecci	Raleigh	NC	
christina	powell	Raleigh	NC	
Karan	Prakash	Raleigh	NC	
Hollin	Pulley	Raleigh	NC	
Jenny	Quist	Raleigh	NC	
Ashley	Ray	Raleigh	NC	
Linda	Rayburn	RALEIGH	NC	
Donald	Ross	Raleigh	NC	
Matthew	Rubino	Raleigh	NC	
Shoshana	Serxner-Merchant	Raleigh	NC	
Dhanaraj	Shunmugam	Raleigh	NC	
Diana	Soloway	Raleigh	NC	
Carol	Soroos	Raleigh	NC	
Trish	Soysal	Raleigh	NC	
David	Stratton	Raleigh	NC	
Theodora	Sullivan	Raleigh	NC	
Patrick	Tubilleja	Raleigh	NC	

Letter Signed by 69,549 Individuals

First Name	Last Name	City	State	Comment
Scott	Tucker	Raleigh	NC	
Lisa	Vago	Raleigh	NC	
Sarah	Vespermann	Raleigh	NC	
Jean Marie	Vinecourt	Raleigh	NC	
Michi	Vojta	RALEIGH	NC	
Kelly	Wainaina	raleigh	NC	
Paula	Warren	Raleigh	NC	
Leslie	Wilkerson	Raleigh	NC	
Renee	Wolfe	Raleigh	NC	
Judith	Fitzgerald	Raleigj	NC	
Pamela	Bolton	Ramseur	NC	
Denise	Brown	Ramseur	NC	
Cindy	Justice	Randleman	NC	
William	Kastern	Randleman	NC	
Jeremy	Webb	Randleman	NC	
Becky	Bell	Reidsville	NC	
Hazel	Poolos	RICHFIELD	NC	
Debra	Titus	Richfield	NC	
Jennifer	Kellum	Richlands	NC	
Cindy	meloni	Richlands	NC	
Akila	Mosier	Richlands	NC	
Nancy	Seevers	Roanoke Rapids	NC	
Valorie	Henson	Robbins	NC	
Rhonda	Waldroup	ROBBINSVILLE	NC	
Freddie	Wallen	Robbinsville	NC	
Douglas	Spillars	Rockingham	NC	
Briana	Warwick	Rockingham	NC	
Sandra	Parrish	Rockwell	NC	
Janet	Poteat	Rockwell	NC	
Cari	Hill	Rocky Moumt	NC	
Amanda	Hayes	Rocky Mount	NC	
Barbara	Jones	Rocky Mount	NC	
Marie	Michl	Rocky Mount	NC	
CLAIRE	ROSSMEYER	ROCKY MOUNT	NC	
Cassandra	Hillman	Rolesville	NC	
Janet	Pridgen	Rolesville	NC	
Jennifer	Henley	Rosman	NC	
brandon	oakley	rougemont	NC	
Rosemarie	Sawdon	Rougemont	NC	
Irene	Walworth	Rougemont	NC	
Michael	Garrett	Roxboro	NC	
Stacy	Waseilewski	Roxboro	NC	
Jess	Foster	RUFFIN	NC	
Mary Beth	Schaefer	Ruffin	NC	
Judi	Steelman	Rural Hall	NC	

Letter Signed by 69,549 Individuals

First Name	Last Name	City	State	Comment
		RUTHERFORDTO		
Darlene	Bailey	N	NC	
Jean	Danford	Rutherfordton	NC	
		RUTHERFORDTO		
Scott	Jordan	N	NC	
Nancy	Koone	Rutherfordton	NC	
Nancy	McLain	Rutherfordton	NC	
Renae	Beeker	Salisbury	NC	
Carol	Carpenter	SALISBURY	NC	
ISABEL	CERVERA	Salisbury	NC	
Carolyn	Cole	Salisbury	NC	
Arthur	Firth	Salisbury	NC	
Stefon	Lira	Salisbury	NC	
Stefon	Lira	Salisbury	NC	
Rebecca	Little	Salisbury	NC	
Jennifer	Mills	Salisbury	NC	
Linda	Murray	Salisbury	NC	
Michelle	Newton	Salisbury	NC	
Ann	Powlas	Salisbury	NC	
Cary	Rumsey	Salisbury	NC	
Melissa	Sheppard	Salisbury	NC	
Cindy	Shoaf	Salisbury	NC	
natalie	sines	Salisbury	NC	
Jennifer	Thompson	Salisbury	NC	
Susan	Williams	Salisbury	NC	
Francie	Rawl	Saluda	NC	
Michael	Bowman	Sanford	NC	
Hannelore	Flythe	Sanford	NC	
Madeline	Hutton	Sanford	NC	
Teresa	Mingus	Sanford	NC	
Cheryl	Williams	Sanford	NC	
Brenda	Wilson	Sanford	NC	
Caroline	Mickalitis	SCOTTVILLE	NC	
Karen	McCombs	Selma	NC	
Florence	Raynor	Selma	NC	
Tina	Strickland	Selma	NC	
Chas	Griffin	Seven Lakes	NC	
christine	miles	shallotte	NC	
Sherry	Asbury	Shelby	NC	
Katherine	Connor McKee	Shelby	NC	
BRENDA LEE	PEPPARD	Shelby	NC	
Lessie	Phillips	Shelby	NC	
Bonnie	Zotos	Sherilles ford	NC	
Donna	Cicccone	SHERRILLS FORD	NC	
J	Fedorczyk	Sherrills Ford	NC	

Letter Signed by 69,549 Individuals

First Name	Last Name	City	State	Comment
John&Louise	Fedorczyk	Sherrills Ford	NC	
Bonnie	Zotos	SHERRILLS FORD	NC	
Bonnie	Zotos	Sherrills Ford	NC	
Shirley G	White	Siler City	NC	
Beryl	Ludwig	SILK HOPE	NC	
Billie	Kelsey	Skyland	NC	
Arielle	LeClair	Smithfield	NC	
Benjamin	Little	Smithfield	NC	
paige	humphreys	Smyrna	NC	
maria	murcia	souther pines	NC	
Kathryn	Gratton	Southern Pines	NC	
Nancy	Moore	Southern Pines	NC	
April	Rhyne	Southern pines	NC	
Sharon	Shirer	Southern Pines	NC	
Alice	Weissbecker	Southern Pines	NC	
Donald	Barker	Southern Shores	NC	
Carol	Kirby	Southport	NC	
Susan	Lind	Southport	NC	
Margaret	McDonald	Southport	NC	
orchid	Swanson	southport	NC	
Marybeth	Tepper	Southport	NC	
Bonnie	Westbrook	Southport	NC	
Debbie	Osborne	Sparta	NC	
nancy	reed	sparta	NC	
suellen	walters	spencer NC	NC	
Sharon	Loetz	Spindale	NC	
Marion	Marden	Spindale	NC	
Sarah	Morse	Spindale	NC	
Jade	Harison	spring lake	NC	
Marcia	Johnson	Spring Lake	NC	
Robert	Schaefer	Spring Lake	NC	
john	anderson	Spruce Pine	NC	
sue	bennett	spruce pine	NC	
Rosemary	Carton	St James	NC	
Babs	Bryant	St rd	NC	
Lewis	Hawley	Stacy	NC	
Karen	Smith	Stanley	NC	
wendy	c	state road	NC	
thomas	Lux	state road	NC	
Melissa	Fudge	Statesville	NC	
Jimmy	Hefner	Statesville	NC	
Margie	Miller	STATESVILLE	NC	
Jessica	Setzer	Statesville	NC	
Phyllis	Smith	Statesville	NC	

Letter Signed by 69,549 Individuals

First Name	Last Name	City	State	Comment
Aurelie	Ward	Statesville	NC	
Nancy	Bryson	Stella	NC	
Debbie	Andrick	Stem	NC	
Frida	Wallin	STOKESDALE	NC	
Michael	Kisinger	Stoneville	NC	
Laura	Adams	Stony Point	NC	
Hermine	Zavar	Sugar Mountain	NC	
Ashley	Barham	SUMMERFIELD	NC	
Joan	Poole	Summerfield	NC	
Hannah	Spence	SUMMERFIELD	NC	
Candise	Zimmerman	Summerfield	NC	
Toni	De luca	Sunset beach	NC	
Martin	Hazeltine	Sunset Beach	NC	
Donna	Naylor	Supply	NC	
Darleen	Tomayko	Supply	NC	
marla	ward	supply	NC	
Bruce	Blacknight	Surf City	NC	
Elizabeth	Bartlett	Swannanoa	NC	
Amber	Cossey	Swannanoa	NC	
Pamela	Gardner - Brokenwolf	Swannanoa	NC	
Laura	Hansen	Swannanoa	NC	
Russell	Fowler	Swansboro	NC	
Charlotte	Garrett	Swansboro	NC	
greg	gillis	Swansboro	NC	
Melissa	Bryson	Sylva	NC	
Stan	Cole	Sylva	NC	
Joanne	McGrath	Sylva	NC	
Tina	Burckette	Tabor City	NC	
Adam	Molesky	tarboro	NC	
annette	west	tarboro	NC	
Nadine	Duckworth	Taylorsville	NC	
Anita	Loggins	Taylorsville	NC	
Jane	Maupin	Taylorsville	NC	
Ione	Mack	Thomasville	NC	
Stephanie	McDaniels	Thomasville	NC	
Cathy	Klovski	Timberlake	NC	
Kristen	Sims	Timberlake	NC	
Leonard	Andreucci	Todd	NC	
Jimmy	Heath	Trenton	NC	
Laura	Ellen	Trinity	NC	
Sharon	Hedgecock	Trinity	NC	
Katie	Brown	Troutman	NC	
Tammy	Selvey	Troutman	NC	
Kim	Adams	Tryon	NC	
JANICE	DORVAL	TRYON	NC	

Letter Signed by 69,549 Individuals

First Name	Last Name	City	State	Comment
Pam	McMahon	Tryon	NC	
Sylvia	McCoy	Tuckasegee	NC	
maria	deckert	Union Mills	NC	
Judy	Allen	Vanceboro	NC	
Marsha	Earp	Vanceboro	NC	
jeff	rosenberg	vilas	NC	
LANA	TESTER	VILAS	NC	
CINDY	CAREY	WADESBORO	NC	
Hallie	Barnes	Wake Forest	NC	
Patricia	Burgert	WAKE FOREST	NC	
ligia	caceres	wake forest	NC	
eileen	dineen	wake forest	NC	
Lynn	Ford	Wake forest	NC	
Michelle	Jacobs	Wake Forest	NC	
Sheila	Parks	Wake Forest	NC	
Kelly	Pompi	Wake Forest	NC	
Barbara	Roberts	Wake Forest	NC	
Izzy	Rodriguez	Wake Forest	NC	
ray	savarda	Wake Forest	NC	
Tawny	Manuel	Walkertown	NC	
Lark	Almond	Walnut Cove	NC	
Victoria	Bowman-Shore	Walnut Cove	NC	
William	Dawkins	Walnut Cove	NC	
Judy	Fultz	Walnut Cove	NC	
Carol	Hensley	Walnut Cove	NC	
Emily	Tilley	WALNUT COVE	NC	
Linda	Cullen	Warrenton	NC	
Corinne	Andersen	Washington	NC	
Sue	Hoffman-Wade	Washington	NC	
Lois	Hoot	Washington	NC	
Robin	Jarrell	Washington	NC	
Karen	Lebing	Waves	NC	
Annmarie	Celano	Waxhaw	NC	
Robin	Hall	Waxhaw	NC	
Denette	Joselyn	Waxhaw	NC	
Glenn	Sykes	Waxhaw	NC	
Art	Booth	Waynesville	NC	
Ashley	Calhoun	Waynesville	NC	
Denise	Clark	Waynesville	NC	
Evelyn	Coltman	Waynesville	NC	
Linda	McCrosky	Waynesville	NC	
Janet	Presson	Waynesville	NC	
Donna	Surles	Waynesville	NC	
Sally	Weiss	Waynesville	NC	
Diane	Amos	WEAVERVILLE	NC	
Erika	Beqaj	Weaverville	NC	

Letter Signed by 69,549 Individuals

First Name	Last Name	City	State	Comment
evangeline	Glasgow	Weaverville	NC	
Judy	MCCLUNG	Weaverville	NC	
Lori	Miller	Weaverville	NC	
Thomas	Miller	Weaverville	NC	
Cathy	Nieman	Weaverville	NC	
Jann	Rosemerta	Weaverville	NC	
Brenda	Tenerelli	Weaverville	NC	
Coral	Woods	WEAVERVILLE	NC	
Theresa	Cook	Wendell	NC	
Jessica	Hendershot	Wendell	NC	
Mike	Mager	wendell	NC	
Stella	Thomson	Wendell	NC	
Debra	Christner	West End	NC	
Eleanore	Kilpatrick	West End	NC	
Cathy	Menendian	West end	NC	
Susan	Taylor	West End	NC	
Jennifer	Lombard	WHITSETT	NC	
Sharon	Mora	Whittier	NC	
Derek	Williams	Wilkesboro	NC	
Tori	Rigby	Willow Springs	NC	
Irene	Adrian	WILMINGTON	NC	
Juanita	Ahnane	Wilmington	NC	
Kelly	Avgerinos	Wilmington	NC	
donna	bender	wilmington	NC	
Joyce	Bergmark	Wilmington	NC	
Mary	Capps	Wilmington	NC	
Phyllis	Charnoff	Wilmington	NC	
Ileana	Clavijo	Wilmington	NC	
Lorraine	Corso	WILMINGTON	NC	
Jacque	Cunningham	Wilmington	NC	
Marie	Darnell	Wilmington	NC	
Julie	Dirt	Wilmington	NC	
Nancy	Fahey	Wilmington	NC	
Cristal	Farthing	Wilmington	NC	
Sandra	Fox	Wilmington	NC	
Kristen	Goodwin	Wilmington	NC	
Tracy	Gourville	Wilmington	NC	
Debra	Inscoe	Wilmington	NC	
Russell	James	Wilmington	NC	
Marie	Jones	Wilmington	NC	
michelle	kaehny	wilmington	NC	
Pamela	Kietzmann	Wilmington	NC	
Karen	Langelier	Wilmington	NC	
Thomas	Leonard	Wilmington	NC	
Kasi	Lynch	Wilmington	NC	
Al	Meadowcroft	Wilmington	NC	

Letter Signed by 69,549 Individuals

First Name	Last Name	City	State	Comment
Cindy	Moore	Wilmington	NC	
Charles	Neal	Wilmington	NC	
Mary	Oakes	Wilmington	NC	
Heather	Ohm-Fisher	Wilmington	NC	
John	Perugini	Wilmington	NC	
Nadine	Pirozzolo	Wilmington	NC	
Ann	Polanski	Wilmington	NC	
Ann & joe	Polanski	Wilmington	NC	
Joanne	Purnell	Wilmington	NC	
Penny	Selby	Wilmington	NC	
Nancy	Shera	Wilmington	NC	
Aubury	Smith	Wilmington	NC	
Polly	Smith	Wilmington	NC	
Judith	Speidel	Wilmington	NC	
William	St. George	Wilmington	NC	
M	Stanley	Wilmington	NC	
Robert	Strother	Wilmington	NC	
Bentley	Suggs	Wilmington	NC	
Ashley	Thomas	Wilmington	NC	
Nancy	Walker	Wilmington	NC	
Starr	Watson	wilmington	NC	
James	Zizzo	Wilmington	NC	
Aretha	Reynolds	Wilson	NC	
Gladys	Zauner	Wilson	NC	
Debbie	Baucom	Wingate	NC	
William T.	Wondolowski	Winston - Salem	NC	
Susan	Andrews	Winston Salem	NC	
Nancy	Byrum	Winston Salem	NC	
Dianne	Cavoly	Winston Salem	NC	
karen	criner	winston salem	NC	
Bijan	Foroutan	Winston Salem	NC	
Marguerite	Gusdon	Winston salem	NC	
Willie	Hinze	winston salem	NC	
melanie	husfelt	WINSTON SALEM	NC	
alan	katzer	Winston Salem	NC	
Alisa	Keegan	Winston salem	NC	
martha	kennedy	Winston Salem	NC	
Martha	Kennedy	Winston Salem	NC	
Maria	Lesko	WINSTON SALEM	NC	
Kimberly	Masonturcios	WINSTON SALEM	NC	
Lawrence	Oxman	Winston Salem	NC	
Sharon	Rao	Winston Salem	NC	

Letter Signed by 69,549 Individuals

First Name	Last Name	City	State	Comment
Kristy	Schewe	Winston Salem	NC	
Catherine	Singletary	Winston Salem	NC	
Florence Carolyn	Smalley	Winston Salem	NC	
Elizabeth	Snyder-Baldonado	Winston Salem	NC	
charles	wachter	winston salem	NC	
Chris	Yuengel	Winston salem	NC	
jeff	bohan	winston-salem	NC	
Vickey	Caldwell	Winston-Salem	NC	
Alysha	Cox	Winston-salem	NC	
Gail	Hooks	Winston-Salem	NC	
Danny	Johnson	Winston-Salem	NC	
Bronwyn	Lane	Winston-Salem	NC	
Della	Oberst	Winston-Salem	NC	
Jeannette	Rork	Winston-Salem	NC	
Elizabeth	Snyder-Baldonado	Winston-Salem	NC	
Guadalupe	Stonestreet	Winston-Salem	NC	
Barbara	Swafford	Winston-Salem	NC	
Bev.	Glenn	Winterville	NC	
Linda	Kehew	Winterville	NC	
June	Richardson	Winterville	NC	
Lisa	Sadler	Winterville	NC	
DeeAnn	Shade	Winterville	NC	
Amy	Ritchie	Woodleaf	NC	
Lisa	Esposito	Wrightsville beach	NC	
Donna	Dames	YOUNGSVILLE	NC	
elena	guim	Youngsville	NC	
Gale	Rullmann	Youngsville	NC	
Michele	Berne	Zebulon	NC	
Suzanne	Carter	Zebulon	NC	
Edie	Evans	Zebulon	NC	
Diane	Lipscomb	Zebulon	NC	
Joanne	McAfee	Zebulon	NC	
Connie	Boe	Beulah	ND	
Kylie	Brendel	Bismarck	ND	
Stephanie	Claymore	Bismarck	ND	
Pam	Helphrey	Bismarck	ND	
Brittney	Krug	Bismarck	ND	
Rachel	Leigh	Bismarck	ND	
Bailey	Sauer	BISMARCK	ND	
brenda	stubbs	bismarck	ND	
Angela	Uhlich	Bismarck	ND	
Ran	Zirasri	Bismarck	ND	

Letter Signed by 69,549 Individuals

First Name	Last Name	City	State	Comment
BARRY	HOSTBJOR	BOWBELLS	ND	
Wannetta	Benton	Devils Lake	ND	
Wendy	Beers	Dickinson	ND	
Diana	Lee	Emerado	ND	
Jackie	Adam	Fargo	ND	
Jill	Bartholomaus	Fargo	ND	
Alison	Beutler	Fargo	ND	
Nate	Callens	Fargo	ND	
Roger	Gilbertson	FARGO	ND	
Amanda	Gross	Fargo	ND	
Wana	Haaland	Fargo	ND	
Randolph	Hamel	Fargo	ND	
David	Handy	Fargo	ND	
Laurie	Hanson	Fargo	ND	
Ben	Hartland	Fargo	ND	
Leigh	Knutson	Fargo	ND	
doug	krause	fargo	ND	
Melina	Kuerschner	Fargo	ND	
Leo	Lantz	Fargo	ND	
Jane	Magerski	Fargo	ND	
Katherine	Meduna	Fargo	ND	
Barbara	Mills	Fargo	ND	
Alex	Molumby	Fargo	ND	
Todd	Muchow	Fargo	ND	
Jackie	Olson	Fargo	ND	
Luke	Ouradnik	Fargo	ND	
Brenda	Peterson	Fargo	ND	
Jill	Post	Fargo	ND	
Eric	Rosbach	Fargo	ND	
JENNIFER	SCHUMACHER	Fargo	ND	
Carolyn	Stenseth	FARGO	ND	
Carolyn	Stensth	Fargo	ND	
Lana	Surrell	Fargo	ND	
Katherine	Tweed	Fargo	ND	
Sylvia	Ziejewski	Fargo	ND	
Frank	Noble	Goodrich	ND	
leslie	westberg	grand fork	ND	
erin	deck	grand forks	ND	
Linda	Dietzler	Grand Forks	ND	
Heth	Drees	Grand Forks	ND	
Kristy	Gerszewski	Grand forks	ND	
Susan	Harrie	Grand Forks	ND	
Pamela	Kjono	Grand Forks	ND	
Michael	McGrath	Grand forks	ND	
Jeannie	Mock	Grand Forks	ND	
Christopher	Halbritter	Grand Forks Afb	ND	

Letter Signed by 69,549 Individuals

First Name	Last Name	City	State	Comment
James	Higginbotham	Hazen	ND	
brittanie	barba	JAMESTOWN	ND	
J	Exner	Jamestown	ND	
Jenny	Zimney	Jmst	ND	
Kristi	Carlson	Lisbon	ND	
Merab	Bennett	Mamdan	ND	
Brandy	Duarte	MANDAN	ND	
MariLynn	Herman	MANDAN	ND	
Mahalia	Mees	Mandan	ND	
Cathy	Parkhurst	Mandan	ND	
joanna	zacher	mandan	ND	
Jodi	Cuskelly	Manning	ND	
Arleen	Ferrell	Marmarth	ND	
Frank	Cerrai	Minot	ND	
Elise	Roberts	Minot afb	ND	
Bob	Sunman	Noonan City	ND	
Dell	West	Rugby	ND	
Penny	maw	TAPPEN	ND	
Cindy	Klang	Velva	ND	
Debora	Williams	Velva	ND	
Sara	Gefroh	West Fargo	ND	
Stacey	Gunderson	West Fargo	ND	
Marie	Harris	West Fargo	ND	
Larry	Holzer	West Fargo	ND	
Cynthia	Dovell	Williston	ND	
Julie	Eliason	Williston	ND	
Margaret	Folvag	Williston	ND	
Stephanie	Olson	Williston	ND	
Bob	Shanahan	Adams	NE	
Mary Theresa	Green	Alliance	NE	
Tess	Holthus	Alliance	NE	
Melissa	Kinser	Alliance	NE	
JACKIE	STREMLAU	ASHLAND	NE	
Folesha	Kai	Bancroft	NE	
Alicia	Bell	Beatrice	NE	
Julie	Thornburg	Beatrice	NE	
Harriet	Holly	BELDEN	NE	
Karen	Blasig	Bellevue	NE	
Barbara	Brukner	Bellevue	NE	
Melissa	Callaghan	Bellevue	NE	
Suzan	Caylen	Bellevue	NE	
Patricia	Cox	Bellevue	NE	
Linda	Gertig	Bellevue	NE	
Mona	Logan	Bellevue	NE	
Terri	Macaitis	Bellevue	NE	
Linda	Macias	Bellevue	NE	

Letter Signed by 69,549 Individuals

First Name	Last Name	City	State	Comment
Lynette	Nielsen	Bellevue	NE	
Susan	Ochoa	Bellevue	NE	
ELAINA	OZEROFF	Bellevue	NE	
Don	Preister	Bellevue	NE	
Daniel	Selby	Bellevue	NE	
James	Stuber	Bellevue	NE	
Judy	Wolz	BELLEVUE	NE	
Dawn	Pecor	Bennington	NE	
Courtney	Schincke	Bennington	NE	
Harold	Boudreau	Blair	NE	
Cheryl	Krueger	Bradshaw	NE	
Brenda	Lahm	Ceresco	NE	
john	ash	chadron	NE	
Joe	RedCloud	Chadron	NE	
Rachel	McCoy	Columbus	NE	
David	McElhose	Columbus	NE	
Kristine	Tuxhorn	Columbus	NE	
Dana	Wessel	Columbus	NE	
Ashley	Neidert	Crawford	NE	
Nan	Weilage	Crete	NE	
Joann	Stoltz	Dakota city	NE	
Chad	Anderson	Dannebrog	NE	
Lori	Leonard	Dannebrog	NE	
Marcee	Bogan	Doniphan	NE	
Catherine	Yoble	DuBois	NE	
Gary	Reiners	EAGLE	NE	
Amanda	Gervase	Elkhorn	NE	
Briana	Miles	Elkhorn	NE	
Dody	Kinzie	Fairbury	NE	
David	Bennett	Fremont	NE	
william	gibson	FREMONT	NE	
Neal	Niess	Fremont	NE	
Kathy	Petersen	Fremont	NE	
Laura	Roddenberry	Fremont	NE	
Patricia	Sagehorn	Fremont	NE	
rose	osantowski	genoa	NE	
jan	jacobs	gering	NE	
Robert	Blue	grand island	NE	
Rosa E	Hernandez	Grand Island	NE	
Rojeanne	Hoes	Grand Island	NE	
Mendee	Jaeger	Grand island	NE	
Marcia	Ough	Hampton	NE	
Cindy	Beahm	Hastings	NE	
Jim	Dugan	Hastings	NE	
Sarah	Hagemann	HASTINGS	NE	
Jason	Henry	Hastings	NE	

Letter Signed by 69,549 Individuals

First Name	Last Name	City	State	Comment
Johnnie	McBride	Hastings	NE	
Linda	Rea	Hastings	NE	
Natalie	Van Leekwijck	Hazard	NE	
Stacie	King	Hickman	NE	
Betty Jane	BowerHansen	KEARNEY	NE	
Michelle	Gorton	Kearney	NE	
Monluedee	Luecha	Kearney	NE	
Renae	McKeon	Kearney	NE	
kathy	antillon	krny	NE	
Robert	Stamps	Lexington	NE	
Alvin	Martin	liberty	NE	
Pam	Baker	Lincoln	NE	
Peggy	Brazil	Lincoln	NE	
diane	brodd	Lincoln	NE	
Christopher	brown	Lincoln	NE	
Clyde	Brown	Lincoln	NE	
JEFF	BUNN	Lincoln	NE	
Ryan	Burger	Lincoln	NE	
Sarah	Bush	Lincoln	NE	
Jeannette	Christianson	Lincoln	NE	
Johnna	Clark	Lincoln	NE	
Tom	Csuhta	Lincoln	NE	
Kathryn	Dominguez	Lincoln	NE	
P.H.	Emile	Lincoln	NE	
Nancy	Evans	Lincoln	NE	
Brenda	Fine	Lincoln	NE	
Brenda	Fine	Lincoln	NE	
Patricia	Frederick	Lincoln	NE	
Scott	Frickel	Lincoln	NE	
Scott	Frickel	Lincoln	NE	
Jeanette	Garrison	Lincoln	NE	
Robert	Goodding	Lincoln	NE	
Theresa	Gosch	Lincoln	NE	
Pat	Halderman	Lincoln	NE	
Pat	Halderman	Lincoln	NE	
Rebecca	Hansen	Lincoln	NE	
Elizabeth	Hickman	Lincoln	NE	
Pamela	Hier	Lincoln	NE	
Gail	Ihle	Lincoln	NE	
Sonia	Jambor	Lincoln	NE	
Darlene	Mason	Lincoln	NE	
Mandi	Mason	Lincoln	NE	
Hugh	Mattern	Lincoln	NE	
Gigi	Maxwell	Lincoln	NE	
Anne	Melang-Thoren	Lincoln	NE	
Nan	Mundell	Lincoln	NE	

Letter Signed by 69,549 Individuals

First Name	Last Name	City	State	Comment
Angela	Olson	Lincoln	NE	
Nancy	Patoka	Lincoln	NE	
Elizabeth	Peterson	Lincoln	NE	
Travis	Pishna	Lincoln	NE	
Chris	Porter	Lincoln	NE	
Robert	Randall	Lincoln	NE	
Debra	Rasmuse	Lincoln	NE	
Barry	Reutzel	Lincoln	NE	
Bonnie	Ricketts	Lincoln	NE	
Robin	Riley	Lincoln	NE	
Mary	Rogge	Lincoln	NE	
Jamie	Schmick	Lincoln	NE	
Amy	Schommer	Lincoln	NE	
Jaden	Seevers	Lincoln	NE	
Gene	Sengstake	Lincoln	NE	
Sherry	Sharpnack	Lincoln	NE	
robin	sheaff	Lincoln	NE	
Janae	Spiker	Lincoln	NE	
Rev. Dr. Ralph	Sturdy	Lincoln	NE	
Megan	Svoboda	Lincoln	NE	
Douglas	Thomsen	Lincoln	NE	
Kimberly	Trost	Lincoln	NE	
Judy	Vana	Lincoln	NE	
William	Wayne	Lincoln	NE	
Connie	Weisser	Lincoln	NE	
jackie	wells	Lincoln	NE	
Kim	Wiseman	Lincoln	NE	
Norma	Wittmaack	Lincoln	NE	
George	Wolf	Lincoln	NE	
Linda	Worm	Lincoln	NE	
Craig	Davis	Lorton	NE	
Toni	Peters	Loup City	NE	
June	Moline	Mead	NE	
judy	taylor	n platte	NE	
Brittni	Reifenrath	NELIGH	NE	
sherry	mainquist	NORFOLK	NE	
Judith	Foran	North Platte	NE	
Erin	Kaufman	North Platte	NE	
Rudy	Nunez	North Platte	NE	
f	o	North Platte	NE	
Robin	Patterson	North Platte	NE	
Irene	Kubosh	Offutt afb	NE	
Cindy	Marshall	Ogallala	NE	
Cathy	Mindt	Ogallala	NE	
T	A	Omaha	NE	
Sherry	Abels	Omaha	NE	

Letter Signed by 69,549 Individuals

First Name	Last Name	City	State	Comment
Evelyn	Acosta	Omaha	NE	
Ana	Andrade	Omaha	NE	
Pam	Behle	Omaha	NE	
Kat	Boylan	Omaha	NE	
Jennifer	Brown	Omaha	NE	
Sarah	Carlson	Omaha	NE	
Michael	Carolus	Omaha	NE	
Kristine	Cenk-Koch	Omaha	NE	
Rita	Chandler	Omaha	NE	
Brent	Christen	Omaha	NE	
Dayana	Cisneros	Omaha	NE	
Chris	Cole	Omaha	NE	
Judy	Coleman	Omaha	NE	
Ruth	Colglazier	Omaha	NE	
Bonnie	CORNELISON	Omaha	NE	
Heather	Cuvs	Omaha	NE	
Ginger	Davis	Omaha	NE	
Linda	Dembowski	Omaha	NE	
Michael	Denetelli	Omaha	NE	
Valeri	Drake	Omaha	NE	
Scott	Erickson	Omaha	NE	
Tory	Ewing	Omaha	NE	
Patrick	Fitzgerald	Omaha	NE	
Tami	Fleming	Omaha	NE	
jo Ann	Foglia	Omaha	NE	
Monroe	Foglia	Omaha	NE	
Robert	Fuchs	Omaha	NE	
Margaret	Giles	Omaha	NE	
Sari	Gilinsky	Omaha	NE	
Marisol	Gomez	Omaha	NE	
Maggie	Graham	Omaha	NE	
Jeanne	Gray	Omaha	NE	
Rina	Grillo	Omaha	NE	
Patty	Hansen	Omaha	NE	
Leah	Hartman	Omaha	NE	
Terry	Hickman	Omaha	NE	
Robert	Horst	Omaha	NE	
Andrea	Howard	Omaha	NE	
Nicole	Jackson	Omaha	NE	
Linda	Jacoby	Omaha	NE	
Rachel	Johnson	Omaha	NE	
Paula	Kacin	Omaha	NE	
Clarinda	Karpov	Omaha	NE	
Tara	Kennedy	Omaha	NE	
Pamela	Kenny	Omaha	NE	
angela	langan	Omaha	NE	

Letter Signed by 69,549 Individuals

First Name	Last Name	City	State	Comment
Deborah	Levy	Omaha	NE	
Karan	Lockerby	Omaha	NE	
Michelle	Lum	Omaha	NE	
Margaret	Mainelli	Omaha	NE	
Derek	Marotta	Omaha	NE	
Diana	Martinez	Omaha	NE	
Linda	Mason	Omaha	NE	
Kimberly	Maynard	Omaha	NE	
Beth	McCabe	Omaha	NE	
dan	mcdougal	Omaha	NE	
John	McMillan	Omaha	NE	
marilynn	mittchell	Omaha	NE	
Lorie	Obradovich	Omaha	NE	
Jami	Olds	Omaha	NE	
Mark	Pankers	Omaha	NE	
Therese	Parys	Omaha	NE	
Ken	Pullen	Omaha	NE	
B.	Rider	Omaha	NE	
Gloria	Rosenkrantz	Omaha	NE	
Carolyn	Schroeder	Omaha	NE	
Michal	Simpson	Omaha	NE	
kristin	smith	Omaha	NE	
Patrick	Soby	Omaha	NE	
Carmen	Steele	Omaha	NE	
Denise	Tatum	Omaha	NE	
Denise	Tatum	Omaha	NE	
Janet	True	Omaha	NE	
Patrick	Vana	Omaha	NE	
Bernie	Venditte	Omaha	NE	
Dr. Bob	Walling	Omaha	NE	
Michaela	Ward	Omaha	NE	
Sars	Weiner	Omaha	NE	
Noah	Youngs	Omaha	NE	
Roxane	Wolzen	Oxford	NE	
Bruce	Allen	Papillion	NE	
JoAnn	Barfield	Papillion	NE	
George	Davelis	PAPILLION	NE	
Pamela	Davelis	Papillion	NE	
Patrick	Goetz	Papillion	NE	
Heidi	Ludwick	Papillion	NE	
Judy	Goss	Pleasanton	NE	
Susan	DeHart	Scottsbluff	NE	
Malinda	Plog	Scottsbluff	NE	
Susan	Stephenson	Scottsbluff	NE	
michele	wilmers	scottsbluff	NE	
Melissa	Novak	Seward	NE	

Letter Signed by 69,549 Individuals

First Name	Last Name	City	State	Comment
Sandra	Armour	Sidney	NE	
Keven	Beeken	Sidney	NE	
JoAnn	Lagoni	South Bend	NE	
Lis	Giles	South Sioux City	NE	
Kristy	Jochum	Sutherland	NE	
Natasha	Glinsky	ULYSSES	NE	
Connie	Kelsay	Union	NE	
Hedda	Matheson	Valentine	NE	
Jeana	Day	Valley	NE	
Celine	Eggerling	Wisner	NE	
Tom	Brink	York	NE	
Deborah	Hinman	Acworth	NH	
Sheri	Flower	Allenstown	NH	
Rachel	Waniski	Allenstown	NH	
Eleuthera Paulina	du Pont Passigli	Alstead	NH	
Marcus Christian	Hansen	Alstead	NH	
Ellen	Jahos	Alstead	NH	
Sarah	Ashworth-King	Amherst	NH	
Maisy	Rohrer	Amherst	NH	
Christine	Gutkowski	Antrim	NH	
Annabella	Morse	Antrim	NH	
Denise	Legault	Atkinson	NH	
Andrea	Bell	Auburn	NH	
Suzanne	Senna	Auburn	NH	
Melissa	Steele	Auburn	NH	
Tina	Burr	Barrington	NH	
Carl	Prellwitz	Barrington	NH	
Anne	Ficke	Bartlett	NH	
Christine	Green	Bath	NH	
Robert	Barber	Bedford	NH	
Raquel	Pacheco	Bedford	NH	
Linda	Tonnesen	Bedford	NH	
Marianne	Durocher	Belmont	NH	
Lena	Williams	Belmont	NH	
Donna	Lynch	Bennington	NH	
Amy	Delventhal	Bethlehem	NH	
Eric	Abrams	Bow	NH	
Judi	Chisholm	Bow	NH	
A	Kehas	Bow	NH	
Allison	Pinski	Bow	NH	
RJ	Zaczyk	Bow	NH	
Helen	Calvert	Brentwood	NH	
Katelynne	Higgins	Brentwood	NH	

Letter Signed by 69,549 Individuals

First Name	Last Name	City	State	Comment
Debra	whalen	brentwood	NH	
Cheryl	Colby	Bristol	NH	
Richard	Evans	Bristol	NH	
Jillian	Beaulieu	Brookline	NH	
Judy	Cook	Brookline	NH	
Robert	Tonneberger	BROOKLINE	NH	
Margaret	Rangnow	Campton	NH	
Deborah	Macie	Canaan	NH	
Linda	Mcdermott	Canaan	NH	
Lisa	Nativi	Canaan	NH	
Rebecca	Timmins	Canaan	NH	
Linda	White	Candia	NH	
H.D.	Horton	Canterbury	NH	
Tom	Jackson	Canterbury	NH	
Janice	Banks	Center Barnstead	NH	
Lori	Davis	Center Conway	NH	
Gene	Martin	Center conway	NH	
Paul	Hazen	charlestown	NH	
Chere	Lacourse	Charlestown	NH	
Sharon	Mylott	Charlestown	NH	
Karyn	Romanoski	Chester	NH	
Evan	Sederquest	Chester	NH	
Mary Ann	Toy	CHICHESTER	NH	
Linda	Ferland	Claremont	NH	
Jack	Hurley	Claremont	NH	
margaret	hurley	claremont	NH	
Elisabeth	Koski	Claremont	NH	
Margaret	Barrar	Concord	NH	
Lucy	Bouldry	Concord	NH	
Naomi	Butterfield	Concord	NH	
Sheilagh	Daly-Zeras	Concord	NH	
Cindy	Falabella	Concord	NH	
kate	fox	concord	NH	
Becky	Gnann	Concord	NH	
Denise	Guimond	Concord	NH	
m.d.	lindsay	concord	NH	
Maureen	Marcoux	Concord	NH	
pete	ovejoyl	Concord	NH	
GAIL	RICHARDS	Concord	NH	
Eric	Weiner	Concord	NH	
Jean	Buck	Contoocook	NH	
marice	nelson	contoocook	NH	
Patricia	Walker	Contoocook	NH	
Andrea	Latham	Cornish	NH	
Mara	Sabinson	Cornish	NH	

Letter Signed by 69,549 Individuals

First Name	Last Name	City	State	Comment
ruth	sears	cornish	NH	
Barbie	Antonides	Danbury	NH	
Margaret	Creighton	Danville	NH	
Lindsey	Coombs	Deerfield	NH	
Barbara	Mathews	Deerfield	NH	
Mary	Oconnell	Deerfield	NH	
Myra	Bickford	Deering	NH	
Sara	Carter	Deering	NH	
Melody	Cummings	Deering	NH	
Kellie	Smith	Deering	NH	
Donna	Walker	Deering	NH	
Judy	Ballou	Derry	NH	
Marilyn	Bartnicki	Derry	NH	
Susan	Gilcreast	Derry	NH	
Susan	Kiver	Derry	NH	
Allison	Pinette	Derry	NH	
Judy	Prieur	Derry	NH	
Joanne	Tiberio	Derry	NH	
Elizabeth A	Trought	Dorchester	NH	
Debra	Ballou	Dover	NH	
Jennifer	Brasley	Dover	NH	
Gemma	Clucas	Dover	NH	
C. Alexander	Cohen	Dover	NH	
Kate	Johnston	Dover	NH	
Erik	Lach	DOVER	NH	
rhonda	mandato	DOVER	NH	
Alexis	Mason	DOVER	NH	
Linda	Osburn	Dover	NH	
Carl	Prellwitz	Dover	NH	
Susan	Stanley	Dover	NH	
Dorothea	Vecchiotti	Dublin	NH	
Denise	Lamy	Dunbarton	NH	
Sheryl	Nangeroni	DUNBARTON	NH	
Stacey	Cunningham	Durham	NH	
Nancy	Johnson	Durham	NH	
Barbara	Hanson	E. Kingston	NH	
Joseph I.	Doran	Enfield	NH	
Melinda	Hunt	ENFIELD	NH	
Sherrie	Hall	Epping	NH	
Jacqueline	Lindsay	Epping	NH	
Debbie	Pevear	Epping	NH	
Heather	Dunford	EPSOM	NH	
L E	Payne	Epsom	NH	
Carol	Taylor	Epsom	NH	
Dana	Luebke	Etna	NH	
Ramona	Baxter	Exeter	NH	

Letter Signed by 69,549 Individuals

First Name	Last Name	City	State	Comment
Sherry	Mastromarino	Exeter	NH	
Vilia	Mori	Exeter	NH	
Helen	Saboo	Exeter	NH	
Elizabeth	Schaeffer	Exeter	NH	
Kari	Inglis	Farmington	NH	
Kelley	Morris	FARMINGTON	NH	
David	Jonas	Francestown	NH	
Harold	Pope	Francestown	NH	
Eleanor	Ackley	Franconia	NH	
Lynn	Terres	FRANCONIA	NH	
Mary	Day	Freedom	NH	
Michael	Hale	Fremont	NH	
Eric	McLaughlin	Fremont	NH	
Caroline	Figgeroa	Gilford	NH	
Nancy	massie	gilford	NH	
Kyle	McAdam	Gilmanton	NH	
		Gilmanton Iron		
James	Stafford	Works	NH	
Joan	Day	Goffstown	NH	
Celeste	Dubois	Goffstown	NH	
Thomas	Forsyth	Goffstown	NH	
Deb	Gaudette	Goffstown	NH	
Trois	Moore	Goffstown	NH	
Gigi	Schendler	goshen	NH	
Elise	Caplan	Grantham	NH	
Todd	Cadle	Greenland	NH	
Kathleen	Kennedy	Greenland	NH	
Deb	Klein	Greenland	NH	
Rebecca	Stanley	Greenland	NH	
Paula	Scott	Greenville	NH	
nancy	doyon	hampstead	NH	
Joyce	Blanchard	Hampton	NH	
Robert	Haile	Hampton	NH	
Monique	Hammer	Hampton	NH	
Heather	Hyvari	Hampton	NH	
Mary	Lannon	Hampton	NH	
Pamela	VandenBussche	Hampton	NH	
d	carr	hanover	NH	
Fairlee	Gamble	Hanover	NH	
Jo	Strohbehn	Hanover	NH	
David	Webb	Hanover	NH	
Mary	Ashcliffe	Henniker	NH	
Kristin	Estill	henniker	NH	
Nancy	Jackson-Reno	Henniker	NH	
Lesley	Cosgro	Henny	NH	
melinda	schwab	Hillsborough	NH	

Letter Signed by 69,549 Individuals

First Name	Last Name	City	State	Comment
Emily	Cameron	Holderness	NH	
Janet	Fotos	Hollis	NH	
reina	peterson	hooksett	NH	
Eleanor	Dubois	Hudson	NH	
Marguerite	Thibeau	Hudson	NH	
Denise	Thomas	Hudson	NH	
Philip	de Vries	Jaffrey	NH	
Katrina	Yurenka	Jaffrey	NH	
Toula	Guilfoyle	JEFFERSON	NH	
Erin	Kennedy	Kearsarge	NH	
Dianne	Biron	Keene	NH	
Lauri	Blake	Keene	NH	
Robert	Burns	Keene	NH	
James	Carley	Keene	NH	
Joyce	Hanrahan	Keene	NH	
Bernt	Johansson	Keene	NH	
Nancy	Judd	KEENE	NH	
Theresa	Noel	Keene	NH	
Kate	Power	Keene	NH	
jef	weisel	Keene	NH	
Shawn	Yager	Keene	NH	
Suzy	Finniss	Kensington	NH	
Karen	Dearborn	Kingston	NH	
Martha	Jaquith	Kingston	NH	
Sharon	Oakes	Kingston	NH	
Michele	Raymond	Kingston	NH	
Debbie	Lawrence	Laconia	NH	
Julie	Miner	Laconia	NH	
Renée	Morrison	Laconia	NH	
ROSEMARY	WAGLEY	Lancaster	NH	
Doris	LeVasseur	Langdon	NH	
carol	churchill	lebanon	NH	
Anne	McClenachan	Lebanon	NH	
Robert	Miller	Lebanon	NH	
Theresa	Schulze	Lebanon	NH	
Karen	Loechner	LEE	NH	
Jackie	Allison	Littleton	NH	
Stanley	Fistick	Littleton	NH	
Elaine	French	Littleton	NH	
Diane	Pease	Littleton	NH	
Linda	Barron	Londonderry	NH	
Randolph	Carter	Londonderry	NH	
Joanna	Casey	Londonderry	NH	
Phyllis	Franz	Londonderry	NH	
JOANNE	LEONE	Londonderry	NH	
kelly	mcfadden	londonderry	NH	

Letter Signed by 69,549 Individuals

First Name	Last Name	City	State	Comment
colleen	thomas	Londonderry	NH	
Stuart	Russell	Loudon	NH	
pam	ward	Lyndeborough	NH	
Karen	Cordeiro	Madison	NH	
Lisa	Anderson	Manchester	NH	
Diana	Arboleda	Manchester	NH	
BETTY	AREL	Manchester	NH	
Charles	Arnold	Manchester	NH	
Sheila	Barry	Manchester	NH	
Ruth Anne	Brighton	Manchester	NH	
Robert	Brown	Manchester	NH	
Marlynn	Dearborn	Manchester	NH	
Ann	Fortune	Manchester	NH	
Karen	Francis	Manchester	NH	
Kathy	Gill	Manchester	NH	
Sandra	Houle	Manchester	NH	
Linnell	Krikorian	Manchester	NH	
Brenda	Iarmamd	manchester	NH	
Marcel	Liberge	MANCHESTER	NH	
Krystal	Mandigo	Manchester	NH	
Abbl	Orenstein	Manchester	NH	
Jan	Pendlebury	Manchester	NH	
Marco	Protano	Manchester	NH	
Suzanne	Richards	MANCHESTER	NH	
Brenda	Roy	Manchester	NH	
Doris	Roy	Manchester	NH	
Sara	S.	Manchester	NH	
george	sarris	Manchester	NH	
Ralene	St Pierre	Manchester	NH	
Susan	Thompson	Manchester	NH	
Ginnie	Gavrin	Marlborough	NH	
Kathleen	sweeney	Marlborough	NH	
Kate	Robertson	Marlow	NH	
Justina	Lane	Mason	NH	
Robert	Emory	Meredith	NH	
Daniel	Heyduk	Meredith	NH	
Paula	Wanzer	Meredith	NH	
Linda	Dwyer	Merrimack	NH	
Evan	Fulmer	Merrimack	NH	
Patty	Hovanec	Merrimack	NH	
Jennie	Paulette	Merrimack	NH	
Gail	Cameron	Middleton	NH	
Mark	Gowan	Middleton	NH	
Mark	Gowan	MIDDLETON	NH	
Nicolette	Adams	MILFORD	NH	
Andy	Hughes	Milford	NH	

Letter Signed by 69,549 Individuals

First Name	Last Name	City	State	Comment
Dominic	Libby	Milton	NH	
Vivian	Orchard	Milton	NH	
Debra	Jenkins	Monroe	NH	
Mary Jo	Marcely	Mont Vernon	NH	
Karin	Raaberg	MONT VERNON	NH	
Sanja	Polic Chambers	N Sandwich	NH	
Barbara	Beierl	Nashua	NH	
Maki	Ben-Avari	NASHUA	NH	
SHANNON	BUCKLEY	Nashua	NH	
Grace	Burson	Nashua	NH	
Maria	Cruz-Lugo	Nashua	NH	
Tammy	Demanche	Nashua	NH	
Lynda	Dobens	Nashua	NH	
Jocelyne	Drolet	Nashua	NH	
Betty	Furey	Nashua	NH	
Lisa	Gottlieb	Nashua	NH	
Linda	Jennings	Nashua	NH	
Lisa	L	Nashua	NH	
Tad	Lindelov	Nashua	NH	
Nanne	Manoogian	Nashua	NH	
Tina	McKnight	Nashua	NH	
Olga	Mejia	Nashua	NH	
Virginia	packer	Nashua	NH	
Lisa	Pecora	Nashua	NH	
Janet	Prince	Nashua	NH	
carol	richards	NASHUA	NH	
Maura	Riley	Nashua	NH	
Deb	Senig	Nashua	NH	
Lucille	Thibodeau	Nashua	NH	
Lorelei	Tinkham	NASHUA	NH	
George	Wood	Nashua	NH	
Barbara	Beierl	nashua n h	NH	
Sharon	Rammage	New Boston	NH	
Karen	Roach	New Boston	NH	
Cynthia	Stave	New Boston	NH	
Barry and Gretchen	Draper	New Hampton	NH	
Dina ManyIssues	Smith	NEWINGTON	NH	
Susan	Dore	Newmarket	NH	
Lana	Markson	Newmarket	NH	
Lynn	Rogers	Newmarket	NH	
Heidi	Silver	Newmarket	NH	
Karen	SWistak	NEWMARKET	NH	
Maureen	Wade	Newmarket	NH	
Anne	Parrish	Newport	NH	

Letter Signed by 69,549 Individuals

First Name	Last Name	City	State	Comment
Jennifer	Rogers	Newport	NH	
Kathleen	Lynch	Newton	NH	
Stephanie	Stanley	Newton	NH	
kristen	corrigan	north conway	NH	
Wayne	Gadbois	North Conway	NH	
Shannon	Wilson	North conway	NH	
Chris	Anctil	North Hampton	NH	
joyce	HAMILTON	North Hampton	NH	
Russ	McCann	North Hampton	NH	
ezra	Mann	north haverhill	NH	
Christine	Kuhlman	North Sutton	NH	
Sheilagh	Bergeron	Northfield	NH	
cindy	cabral	nottingham	NH	
Deborah	Fexis	Nottingham	NH	
Rev. Linda Lea	Snyder	NOTtingham	NH	
Lauren	Spofford	Nottinham	NH	
alexandra	moffat	ORFORD	NH	
J.P.	Sherman	Orford	NH	
Marie	Hemann	Ossipee	NH	
Denise	Carmosino	Pelham	NH	
Amy	Freeman	Pelham	NH	
Christina	Gonzalez	Pelham	NH	
Sarah	Kennedy	Pelham	NH	
priscilla	b	Pembroke	NH	
Lisa	Hall	Pembroke	NH	
Donald	Leisman	Pembroke	NH	
Peg	Wenzel	Penacook	NH	
Lisa	Acher	Peterborough	NH	
Laura	Campbell	Peterborough	NH	
Andrew	Dunbar	Peterborough	NH	
Karen	Johnson	Peterborough	NH	
Tracy	Goings	Pittsfield	NH	
Leonidas	Taylor	Pittsfield	NH	
Joella	Velasquez	Pittsfield	NH	
Daphne	Bruemmer	Plymouth	NH	
Joanna	Mate	Plymouth	NH	
Joan	Thomas	Plymouth	NH	
Chris	Anctil	Portsmouth	NH	
Glen	Benjamin	PORTSMOUTH	NH	
john	campbell	Portsmouth	NH	
Diana	Curington	Portsmouth	NH	
Maxene	Feintuch	Portsmouth	NH	
Abigail	Gindele	Portsmouth	NH	
Charmaine	Hildebrand	PORTSMOUTH	NH	
Stephen	Leighton	Portsmouth	NH	
Nicole	Meehan	Portsmouth	NH	

Letter Signed by 69,549 Individuals

First Name	Last Name	City	State	Comment
Bonnie	Minkin	Portsmouth	NH	
Paul	Sorli	Portsmouth	NH	
Rhonda	Stacy-coyle	Portsmouth	NH	
Kim	Brightman	Raymond	NH	
Lynne	Carter	Raymond	NH	
Lynne	Clark	Raymond	NH	
Linda	Dionne	Raymond	NH	
Sherry	Nechaj	Raymond	NH	
Robyn	Phillips	Raymond	NH	
Sharon	Brennan	Rochester	NH	
Jessica	chasse	Rochester	NH	
George	Gatcomb	Rochester	NH	
Paula	Hempel	Rochester	NH	
Dan	Hubbard	Rochester	NH	
Jim	Plaisted	Rochester	NH	
Jan	Stevens	Rumney	NH	
Melinda	Robbins	Rye	NH	
Rolf	Best	Salem	NH	
Christy	D'Alessandro	Salem	NH	
Penny	George	SALEM	NH	
Jillian	Harmon	Salem	NH	
	HusbandHeartFailur			
RosemaryRannes	e	SALEM	NH	
Ruth	Isaks	Salem	NH	
sammia	Panciocco	Salem	NH	
Vatey	Sumanatilleke	Salem	NH	
Vickie	Williams	Salem	NH	
JoAnne	Bousquet	Sanbornton	NH	
J	N	Sanbornton	NH	
Patrick	Doyle	Seabrook	NH	
Paula	Fougere	Seabrook	NH	
Brian	Roy	Seabrook	NH	
Scott	Valenti	Seabrook	NH	
paula	vanbuskirk	seabrook	NH	
Lillian	Cole	So. Hampton	NH	
Chris	Beane-Martin	Somersworth	NH	
Valerie	Bergeron	Somersworth	NH	
Suzen	DeSalvatore	Somersworth	NH	
star	star	somersworth	NH	
Bryan	Stewart	Somersworth	NH	
Doug	Aborn	Stoddard	NH	
Renee	Cicerchi	Strafford	NH	
gabriele	holland	strafford	NH	
Valerie	Morrison	Strafford	NH	
Brie	Bourn	STRATHAM	NH	
Judy	Hanlon	Stratham	NH	

Letter Signed by 69,549 Individuals

First Name	Last Name	City	State	Comment
Chelsea	Orlando	Stratham	NH	
William	Trently	Stratham	NH	
Taryn	Chiarella	Sunapee	NH	
Rebecca	Hutchins	Sunapee	NH	
Wendy	John	Swanzey	NH	
Carol	Powley	Swanzey	NH	
Grace	Payne	Tamworth	NH	
Thomas	Fowler	TILTON	NH	
Kathleen	HALL	tILTON	NH	
Dee	Torino	Tilton	NH	
Candace	Vanasse	Tilton	NH	
Barbara	Collins	Troy	NH	
Gail	Szafir	Troy	NH	
Nancy	Mitiguy	Twin Mountain	NH	
DAVID	MASON	Union	NH	
barbara	merrill	union	NH	
David	Merrill	Union	NH	
Barbara	Fraunfelder	Walpole	NH	
john	canepa	warner	NH	
Stephen	Antoniadis	Weare	NH	
Lori	Davis	Weare	NH	
Sylvia	Dwyer	Weare	NH	
Alisa	Prescott	Weare	NH	
Linda	Ruoff	Weare	NH	
Elizabeth	Janewy	Webster	NH	
Sharon	Shannon	Webster	NH	
elizabeth	dewey	Westmoreland	NH	
caroline	fairlessq	wilmot	NH	
Merle	Pieterse	Wilton	NH	
Gail	Walleston	Wilton	NH	
Duncan	Duchov	Winchester	NH	
Lucie	Kennedy	Wolfeboro Falls	NH	
Linda	Simmons	wolfeboro Falls	NH	
theresa	Sutherland	woodsvile	NH	
peter	CANGELOSO	ABERDEEN	NJ	
Takako	Ishii-Kiefer	Aberdeen	NJ	
Marissa	Weber	Aberdeen	NJ	
gerri	call	absecon	NJ	
C	Karovic 🍷	Absecon	NJ	
Alex	Liriano	Absecon	NJ	
Heather	Price	Absecon	NJ	
Mary	Hunt	Allamuchy	NJ	
Christina	Petillo	Allenhurst	NJ	
Hannah	Blakeman	Allentown	NJ	
Jason	Kemple	Alpha	NJ	
Stephanie	Hilla	Andover	NJ	

Letter Signed by 69,549 Individuals

First Name	Last Name	City	State	Comment
Tony	Misner	Andover	NJ	
Rita	Warde	Andover	NJ	
		Andover		
Fred	Gillespie	Township	NJ	
Nancy	Carringer	Annandale	NJ	
Simone	Healey	Annandale	NJ	
Melanie	Lookhoff	Annandale	NJ	
Molly	Marinaccio	Annandale	NJ	
gerri	ricciardi	annandale	NJ	
Diana	SINATRA-Haydon	ANNANDALE	NJ	
Jolene	Weiss	Annandale	NJ	
Mark	Canright	Asbury	NJ	
Rebecca	Canright	Asbury	NJ	
Rebecca	Canright	Asbury	NJ	
Amy	Hansen	Asbury	NJ	
Terri Ann	Bonner	Asbury Park	NJ	
Kennerh	Brettler	Asbury Park	NJ	
Dehlia	Gant	Asbury park	NJ	
Lori	Ramos	Asbury Park	NJ	
MICHAEL	TRAVALI	Asbury Park	NJ	
dorene	szeker	Atco	NJ	
Jen	Tedesco	Atco	NJ	
Brian	Reynolds	ATLANTIC CITY	NJ	
Dee	Smith	Atlantic city	NJ	
Rachel	Smith	ATLANTIC CITY	NJ	
Juliane	Schmoll	Atlantic Highlands	NJ	
KAREN	BERMAN	audubon	NJ	
Sam	Flemming	AUDUBON	NJ	
Dorian	Charles	Avenel	NJ	
Richard	Pascale	Avenel	NJ	
Stephen	Sosiak	Avenel	NJ	
Monica	Monahan	Avon by the Sea	NJ	
B	CALZONE	BARNEGAT	NJ	
Theresa	Dalmau	Barnegat	NJ	
LAURA	Lynch	Barnegat	NJ	
Norman	Pugliese	Barnegat	NJ	
Barbara	Reyes	Barnegat	NJ	
Essie	Blasick	Barrington	NJ	
Jennifer	DeGerolamo	Barrington	NJ	
Frances	Forte-Gomolson	Barrington	NJ	
Jennifer	Books	Basking Ridge	NJ	
Laureen	Brennan	Basking ridge	NJ	
marisa	Detsis	Basking Ridge	NJ	
Linda	Goldstein	Basking Ridge	NJ	

Letter Signed by 69,549 Individuals

First Name	Last Name	City	State	Comment
Cathleen	Hothersall	BASKING RIDGE	NJ	
Pamela	Ierubino	BASKING RIDGE	NJ	
Nadine	Morrison	Basking Ridge	NJ	
jerome	sheitelman	basking ridge	NJ	
Winifred	Walsh	Basking Ridge	NJ	
nathan	clayton	Bay Head	NJ	
Lisa	Garbarino	BAY HEAD	NJ	
Kristy	Vizzone	Bay Head	NJ	
Maria	DeFazio	Bayonne	NJ	
Darlenr	Dynega	Bayonne	NJ	
Heather	Hernandez	Bayonne	NJ	
Judith	Kawalek	Bayonne	NJ	
JANET	KIRCHOFF	BAYONNE	NJ	
Joseph	Lefanto	Bayonne	NJ	
Kathleen	Mazzouccolo	Bayonne	NJ	
Cynthia	Rosmus	Bayonne	NJ	
Rachel	Villalobos	Bayonne	NJ	
dawn	walker	bayonne	NJ	
Lisa	Elderton	Bayville	NJ	
Maryellen	Holmes	Bayville	NJ	
colleen	mcgurk	Bayville	NJ	
Mike	Rossa	bayville	NJ	
Sandra	Walker	Bayville	NJ	
Virginia	Tennis	Beach Haven Park	NJ	
Candace	Bassat	Beachwood	NJ	
Janice	Dlugosz	BEACHWOOD	NJ	
Maureen	levier	BEACHWOOD	NJ	
Frances	Mackiewicz	Beachwood	NJ	
Suzanne	Maley	Beachwood	NJ	
Judith	Martin	Beachwood	NJ	
Lee	Chin	Bedminster	NJ	
Pamela	Kane	Bedminster	NJ	
Mary	Rickards	Bedminster	NJ	
Nancy	VARIN	BEDMINSTER	NJ	
Phoebe	Weseley	Bedminster	NJ	
Elaine	Yannuzzi	Bedminster	NJ	
Stephanie	Garofalo	Belford	NJ	
Sarah	Drake	Belle Mead	NJ	
Heather	Honor	Belle Mead	NJ	
Rochelle	angulo	Belleville	NJ	
Robin	Caputo	Belleville	NJ	
Barbara	Ciasco	Belleville	NJ	
Steve	Fuchs	Belleville	NJ	
Rosemary	Machado	Belleville	NJ	
Jackie	Martinez	Belleville	NJ	

Letter Signed by 69,549 Individuals

First Name	Last Name	City	State	Comment
Jessica	Martinez	Belleville	NJ	
Sharon	Mohammed	Belleville	NJ	
John	Nelson	Belleville	NJ	
Fabio	Santoro	Belleville	NJ	
Bianca	Suazo	Belleville	NJ	
rose	tubelli	belleville	NJ	
Louise	Ward	Belleville	NJ	
Ana	Lugardo	Belleville nj	NJ	
Martha	Botsari	Bellmawr	NJ	
Claudia	Pohlig	Bellmawr	NJ	
Jean	Reeves	Bellmawr	NJ	
Carla	barry	Belmar	NJ	
Robin	Hunt	Belmar	NJ	
Debra	Miller	Belvidere	NJ	
Joseph	DeSanctis	Bergenfield	NJ	
matthew	Hecht	bergenfield	NJ	
Rich	Maricic	Bergenfield	NJ	
Achilles	Santos	Bergenfield	NJ	
Robin	Billington	Berlin	NJ	
Kathleen	Lalk	Berlin	NJ	
Amanda	M	Berlin	NJ	
Clotilda G.	Devlin	Bernardsville	NJ	
Elizabeth	Jonach	Bernardsville	NJ	
Susan	Closson	Beverly	NJ	
Samuel	Sheets	Beverly	NJ	
Joseph	Brigandi	Blackwood	NJ	
Anita	Corrado	Blackwood	NJ	
Donna	Cremeni	Blackwood	NJ	
Carol	Harris	Blackwood	NJ	
Fran	Malavolta	Blackwood	NJ	
Lawren	Rudley	BLACKWOOD	NJ	
Alice	Castles	Blairstown	NJ	
Vera	DuMont	BLAIRSTOWN	NJ	
Stephanie	Makala	Blairstown	NJ	
Robert and				
Rosalie	Murray	Blairstown	NJ	
Lucy	Almeida	Bloomfield	NJ	
Ada	Iacovone	BLOOMFIELD	NJ	
Barbara	Kaplan	Bloomfield	NJ	
Elsa	Latheef	Bloomfield	NJ	
Ken	Lavacca	Bloomfield	NJ	
Judy	Michaels	Bloomfield	NJ	
Susan	Purcell	Bloomfield	NJ	
Amy	Rabinowitz	Bloomfield	NJ	
Mary Ann	Scuttaro	Bloomfield	NJ	
Della	Smith	Bloomfield	NJ	

Letter Signed by 69,549 Individuals

First Name	Last Name	City	State	Comment
patricia	tomeske	Bloomfield	NJ	
kalina	veintimilla	Bloomfield	NJ	
Valerie	Burde	Bloomington	NJ	
Nicole	Capobianco	Bloomington	NJ	
carol	jagiello	bloomington	NJ	
Tracy	Mclarnon	Bogota	NJ	
Kelly	Brancato	Boonton	NJ	
Kathy	Lopes	Boonton	NJ	
Frank	Portolano	Boonton	NJ	
Clifford J. and	schmutz	BOONTON	NJ	
Alice	Vandenoever	Boonton	NJ	
Clifford J. and		Boonton		
Christine E.	Schmutz	Township	NJ	
Harper	George	BORDENTOWN	NJ	
Lori	Klugman	BORDENTOWN	NJ	
Kathy	Moscatiello	Bordentown	NJ	
Alesha	Vega	Bordentown	NJ	
Jeremy	Troiano	BOUND BRK	NJ	
Laura	Mastrangelo	BOUND BROOK	NJ	
Patricia	Cosenza	Branchburg	NJ	
Timothy	McGrail	Branchburg	NJ	
Richard	Riggs	BRANCHBURG	NJ	
Kathleen	DelCorpo	Branchville	NJ	
Kelly	Iturralde	Branchville	NJ	
Janet	Lyons-Fairbanks	Branchville	NJ	
Frank	Ostlinger	Branchville	NJ	
Lori	Austin	Brick	NJ	
Brett	Bechtold	Brick	NJ	
Maria	Bienvenue	Brick	NJ	
Catarina	Bilotta	Brick	NJ	
Kristofor	Bloomquist	Brick	NJ	
William J	Bolen	Brick	NJ	
Shana	Cummings	Brick	NJ	
AnneMarie	Esteves	Brick	NJ	
Gina	Graci	Brick	NJ	
Howard	Graham	Brick	NJ	
jacleen	hack	Brick	NJ	
Kathleen	Huyler	Brick	NJ	
Donna	Kirk	Brick	NJ	
Nicole	Knight	Brick	NJ	
Bambi	Magie	Brick	NJ	
Maureen	Nepveu	Brick	NJ	
Stacy	O'Hare	Brick	NJ	
April	Rockefeller	Brick	NJ	
Bethzaida	SantoDomingo	Brick	NJ	
Carol	Schaeffer	Brick	NJ	

Letter Signed by 69,549 Individuals

First Name	Last Name	City	State	Comment
Rhonda	Sears	Brick	NJ	
Cheryl	Sperber	BRIDGEBORO	NJ	
Erin	Glennig	BRIDGETON	NJ	
Yadira	Hernandez	Bridgeton	NJ	
Joyce	Tayac	Bridgeton	NJ	
Pat	Billings	Bridgewater	NJ	
Tamara	Corritore	Bridgewater	NJ	
Arlene	Crescitelli	Bridgewater	NJ	
LEWIS	FISCHMAN	Bridgewater	NJ	
Chris	Frost	Bridgewater	NJ	
Kathleen	Galligan	Bridgewater	NJ	
Bhagirath	Gopinath	Bridgewater	NJ	
Edith	Hogan	Bridgewater	NJ	
Lynn	Ingemi	Bridgewater	NJ	
Marie	Maciel	Bridgewater	NJ	
Traci	Miller	Bridgewater	NJ	
Parvathi	Natarajan	Bridgewater	NJ	
Dan	O'Leary	Bridgewater	NJ	
Joan	Pritchard	Bridgewater	NJ	
Francis	Groff	Brielle	NJ	
Keri	O'Connor	Brigantine	NJ	
Sean	McFeeley	Brooklawn	NJ	
Linda	Mitchell	BROOKLAWN	NJ	
Christina	Perella	Brooklawn	NJ	
Jane	Newmark	BROOKSIDE	NJ	
Dawn	Barber	Browns Mills	NJ	
Cheryl	Chaney	BROWNS MILLS	NJ	
Elise	Clyde	Browns Mills	NJ	
Diane	Coady	Browns Mills	NJ	
Margaret	Dolan	Browns Mills	NJ	
laura	gruenebaum	Browns Mills	NJ	
Charles	Muise	Browns Mills	NJ	
Allure	Searles	Browns mills	NJ	
Dorann	Weber	Browns Mills	NJ	
Amanda	Fisher	BUDD LAKE	NJ	
Lynda	L	BUDD LAKE	NJ	
GL	Singleton	Budd Lake	NJ	
Kristin	Vallaro	Budd Lake	NJ	
Donna	War	Budd Lake	NJ	
Lily	Anderson	Burlington	NJ	
Jennifer	Fisher	Burlington	NJ	
tom	harris	burlington	NJ	
Barbara	Lang	Burlington	NJ	
Marie	Murdza	BURLINGTON	NJ	
Amanda	Reeder	Burlington	NJ	

Letter Signed by 69,549 Individuals

First Name	Last Name	City	State	Comment
		BURLINGTON		
Jeff	Creech	TOWNSHIP	NJ	
Denise	Flowers	Burlington Twp	NJ	
Cristen	McConville	BUTLER	NJ	
xiomara	ortiz	butler	NJ	
ray	g	byram twp	NJ	
		cae may court		
linda	williams	house	NJ	
Billie Jean	Braue	Caldwell	NJ	
Kristin	Maier	Caldwell	NJ	
Georgeann	Murray	Caldwell	NJ	
Joanne	Ryan	Caldwell	NJ	
Kathy	Aprile	Califon	NJ	
Ralph	Schultheis	Califon	NJ	
David	Snope	Califon	NJ	
Sally	Warner	Califon	NJ	
Hensly	Duarte	Camden	NJ	
Narquel	EL	Camden	NJ	
Margaret	Cunningham	Cape may	NJ	
Justin	Mogavero	Cape may	NJ	
Christina	Ryan	Cape May	NJ	
		CAPE MAY		
DIANNA	BART	COURT HOUSE	NJ	
		Cape may court		
Kaycee	Gerguson	house	NJ	
		Cape may court		
Leona	Moore	house	NJ	
		Cape May Court		
E.	Neal	House	NJ	
		Cape May Court		
ANGELA	PLAGGE	House	NJ	
		cape may court		
linda	williams	house	NJ	
Brian	Moscatello	Cape May Point	NJ	
Maria	Bronfen	Carteret	NJ	
C. Marie	Hlushtchyk	carteret	NJ	
Maria	Hlushtchyk	carteret	NJ	
Nanette	Prystupa	Carteret	NJ	
linda	raychel`	Carteret	NJ	
Jean	Wiley	Carteret	NJ	
Deborah	Noreika	Cedar Grove	NJ	
MR. & MRS.				
BRUCE	REVESZ	CEDAR GROVE	NJ	
mang	yu	cedar grove	NJ	
Joseph	Basralian	Chatham	NJ	
Jonathan	Bristol	Chatham	NJ	

Letter Signed by 69,549 Individuals

First Name	Last Name	City	State	Comment
RON	JABLONSKI	CHATHAM	NJ	
Paul	Kolodziej	Chatham	NJ	
Jessica	Miller	Chatham	NJ	
Michelle	Ricca	Chatham	NJ	
Patricia	Soteropoulos	CHATHAM	NJ	
June	Tullman	Chatham	NJ	
Barbara	Veeder	Chatham	NJ	
Loretta	Aja	Cherry Hill	NJ	
Paul	Bernheim	Cherry Hill	NJ	
Stanley	Briggs	Cherry Hill	NJ	
Doris	carey	Cherry Hill	NJ	
Carolyn	Cohen	Cherry Hill	NJ	
Susan	Coleman	Cherry Hill	NJ	
Fred	Fall	Cherry Hill	NJ	
AndiEve	g	Cherry Hill	NJ	
Louis C	Harris Jr	Cherry Hill	NJ	
Jessica	Lane	Cherry Hill	NJ	
Maryann	LoBianco	Cherry Hill	NJ	
Gail	Markus	Cherry Hill	NJ	
Nicholas	Marton	Cherry Hill	NJ	
Mrs	Maryann	Cherry Hill	NJ	
Jana	Riccobene	Cherry Hill	NJ	
Linda	Rosenson	Cherry Hill	NJ	
Sandra	Sharp	Cherry Hill	NJ	
Dana	Sklar	Cherry Hill	NJ	
Lori	Sky	Cherry Hill	NJ	
Jessica	Starkman	Cherry Hill	NJ	
Mark	Waltzer	Cherry Hill	NJ	
Susan	Hamann	Chester	NJ	
Teresa	Goll	Cinnaminson	NJ	
Ken	Moyer	Cinnaminson	NJ	
Robin	Stephens	Cinnaminson	NJ	
Lisa	Bonaccorso	Clark	NJ	
Chris	Chech	Clark	NJ	
Michael	Maltese	Clark	NJ	
milena	yash	clark	NJ	
Sheree	Ghosh	Clarksburg	NJ	
Lourdes	Cabrales	Clementon	NJ	
Mary	Levan	CLEMENTON	NJ	
Deborah	Martin	Clementon	NJ	
Ilene	Orem	Clementon	NJ	
Tanya	Annunziata	Cliffwood	NJ	
Jeanne	Bruno	Cliffside Park	NJ	
Morgan	Cormia	Cliffside Park	NJ	
Nancy	Cormia	Cliffside Park	NJ	
Joe	Cundari	Cliffside Park	NJ	

Letter Signed by 69,549 Individuals

First Name	Last Name	City	State	Comment
Barbara	Holly	Cliffside Park	NJ	
Raymond	intemann	cliffside Park	NJ	
Edna	Langman	Cliffside park	NJ	
Catherine	Nelson	Cliffside Park	NJ	
kevin g	shinnick	cliffside park	NJ	
Candace	Pankanin	Cliffside pk	NJ	
john	a	clifton	NJ	
diana	anderson	Clifton	NJ	
Regina	Arturo	Clifton	NJ	
Carolynne	Bayly	Clifton	NJ	
KEVIN	BOLEMBACH	Clifton	NJ	
Rosemarie	Ceaser	Clifton	NJ	
Veronica	Diaz	Clifton	NJ	
Vicki	Gaiamo	Clifton	NJ	
Jessica	Henry	Clifton	NJ	
Shannon	Irwin	Clifton	NJ	
Sab	Kastrati	CLIFTON	NJ	
Patricia	Kavet	Clifton	NJ	
Alice	Kowal	Clifton	NJ	
heidi	mugrauer	clifton	NJ	
Manuela	Pineda	Clifton	NJ	
Michel	Prieto	Clifton	NJ	
Toni	Ramundo	CLIFTON	NJ	
Beverly	Rold	Clifton	NJ	
O.	Ruiz	Clifton	NJ	
Flo	Vehbi	Clifton	NJ	
Nancy	Villanueva	Clifton	NJ	
Christine	Zon	Clifton	NJ	
Douglas	Radick	Closter	NJ	
michele	b	cmch	NJ	
Kathleen	Sigel	Cmch	NJ	
Chris	Tonkinson	CMCH	NJ	
Paul	Bauman	Collingswood	NJ	
Camille	Caban	COLLINGSWOOD	NJ	
Patrick	Coady	Collingswood	NJ	
Amy	DeFranciso	Collingswood	NJ	
gibson	reynolds	Collingswood	NJ	
Jeanine	Werntz	Collingswood	NJ	
Daniel	Aquino	Colonia	NJ	
Lauren	DeCarlo	Colonia	NJ	
Carolyn	Johnson	Colonia	NJ	
Joyce	Kunie	Colonia	NJ	
Phyllis	Lau	COLONIA	NJ	
Dani	Malan	Colonia	NJ	
Ralph	Notaro	Colonia	NJ	

Letter Signed by 69,549 Individuals

First Name	Last Name	City	State	Comment
Elke	Passarge	Colonia	NJ	
Alison	Aplin	COLTS NECK	NJ	
AnnMarie	DiNatale	Colts Neck	NJ	
Laura	Kavanagh	Colts Neck	NJ	
Ann	Conway	Columbia	NJ	
Kevin	ONeill	Columbia	NJ	
Dixie	Sutton	Columbia	NJ	
Kathy	Pippen	COLUMBUS	NJ	
Valerie	Whitham	COLUMBUS	NJ	
Ann	Dandurand	Cranbury	NJ	
Phil	Dumont	Cranbury	NJ	
Phil	Dumont	Cranbury	NJ	
Linda	Elsenhans	Cranbury	NJ	
Kim	Luke	Cranbury	NJ	
Wanda	Plucinski	cranbury	NJ	
MAUREEN	GILLEN	CRANFORD	NJ	
Joanne	Linden	Cranford	NJ	
Michael	Rockliff	Cranford	NJ	
Douglas	Schneller	CRANFORD	NJ	
Paula	Doll	CreamRidge	NJ	
Darren	Amodeo	Cresskill	NJ	
Shirley	Bensetler	Cresskill	NJ	
Chris	Bozowski	Dayton	NJ	
Debbie	Galen	Dayton	NJ	
B	Agamaom	Deal	NJ	
Patricia	Chiorello	Delanco	NJ	
Francis	Cote	Delanco	NJ	
Manuela	Vieira-DaPonte	Delanco	NJ	
Ivone	Darocha	Delran	NJ	
Christina	McDowell	Delran	NJ	
Meredith	Thompson	Delran	NJ	
Meredith	Thompson	DELRAN	NJ	
Sue	Velez	Delran	NJ	
RICHARD	OLSEN	DEMAREST	NJ	
Marietta	Voutsinas	Demarest	NJ	
Joyce	Morgan	Dennisville	NJ	
James H	Christopher	Denville	NJ	
Nancy	Deubel	DENVILLE	NJ	
Antonia	Ippolito-Calderone	DENVILLE	NJ	
Katherine	Valentino	Denville	NJ	
Christine	Wagner	DENVILLE	NJ	
Barbara	Ribinski	DEPTFORD	NJ	
Patricia	Sottile	Deptford	NJ	
Deby	Morgan	Devonshire	NJ	
Shannon	Jacobs	dorothy	NJ	

Letter Signed by 69,549 Individuals

First Name	Last Name	City	State	Comment
Dawn	Sink	Dorothy	NJ	
Marie-Ann	Buck	Dover	NJ	
Andrea	Frary	Dover	NJ	
Miriam	Horn	Dover	NJ	
Petra	Ottenberg	Dover	NJ	
Dagmar	Parker	Dover	NJ	
Catherine	Galvin	Dumont	NJ	
Catherine	Gerneigliaro	Dumont	NJ	
Siegfried	Helling	Dumont	NJ	
Renee	Morgan	Dumont	NJ	
Amy	W	Dumont	NJ	
Linda	Jadach	DUNELLEN	NJ	
Caitlin	Markus	Dunellen	NJ	
Beatriz	Cazeneuve	E Orange	NJ	
Christine	Barglowskii	East Brunswick	NJ	
Michelle	Covit	East Brunswick	NJ	
Pranab	Duttaroy	East Brunswick	NJ	
Nicole	Hajduga	East Brunswick	NJ	
Renu	Jagasia	East brunswick	NJ	
Karen	Krieger	East Brunswick	NJ	
Jean	Mazza	East Brunswick	NJ	
Deborah	Moore	East Brunswick	NJ	
Sandra	Stahl	East Brunswick	NJ	
Jim	Tomori	East Brunswick	NJ	
CAROL	WAGNER	EAST BRUNSWICK	NJ	
T	D	East Hanover	NJ	
Marlene	deRonde	East Hanover	NJ	
michael	bradley	East Orange	NJ	
Keith	Simpkins	East Orange	NJ	
G	Wolverton	East Orange	NJ	
Mary	Biggins	East rutherford	NJ	
Carol Ann	Dalessandro	East Rutherford	NJ	
David	Abalos	East Windsor	NJ	
Judith	Baskin	East Windsor	NJ	
Molly	Fessel	East Windsor	NJ	
Anneli	Svensson	East Windsor	NJ	
Vivien	Trichter	East Windsor	NJ	
Gail	Zelenak	East Windsor	NJ	
diane	geary	eastampton	NJ	
Cheryl	Kouts	Eatontown	NJ	
Jeanine	renard	Eatontown	NJ	
ROBYN	Korn	Edgewater	NJ	
Glen	Li	Edgewater	NJ	
Lisa	Martinez	Edgewater	NJ	
Rachel	Moxley	Edgewater	NJ	

Letter Signed by 69,549 Individuals

First Name	Last Name	City	State	Comment
Marian	Dove	Edgewater Park	NJ	
Heather	Woznock	Edgewater Park	NJ	
Katty	Aybar	Edison	NJ	
Donna	Bekiarian	EDISON	NJ	
Nicolle	Castleton	Edison	NJ	
Rani	Doobay	Edison	NJ	
Taylor	Dua	Edison	NJ	
Maryann	Holtsclaw	EDISON	NJ	
Leslie	Lafountain	Edison	NJ	
Dana	Maccarino	Edison	NJ	
Eileen	McEnroe	Edison	NJ	
Rhoda	Miller	Edison	NJ	
Sarah	Milroad	Edison	NJ	
Janet	Murphy	Edison	NJ	
ARiel	Padilla	Edison	NJ	
Shruti	Patel	Edison	NJ	
Roslyn	Pollinger	Edison	NJ	
mekala	ravishankar	Edison	NJ	
Rebecca	Reynolds	Edison	NJ	
Jaime	Saranczak	Edison	NJ	
Gordon	Schochet	Edison	NJ	
Marjorie	Tortajada	Edison	NJ	
Janet	Schubert	Egg Harbor	NJ	
Cori	Bishop	Egg Harbor City	NJ	
Patricia	Castine	Egg Harbor City	NJ	
Charles	Lippincott	Egg harbor city	NJ	
christine	novak	egg harbor city	NJ	
Jessica	Anderson	Egg Harbor Township	NJ	
Jessica	Anderson	EGG HARBOR TOWNSHIP	NJ	
Gayle	Collins	Egg Harbor Township	NJ	
Tracy	Foster	Egg Harbor Township	NJ	
Tyler	Huck	Egg harbor township	NJ	
Leslie	Niglio	Egg harbor township	NJ	
Leslie	Riedel	Egg Harbor Township	NJ	
Kathleen	Wagner	Egg Harbor Township	NJ	
DIRK	WILLIAMSON	EGG HARBOR TOWNSHIP	NJ	

Letter Signed by 69,549 Individuals

First Name	Last Name	City	State	Comment
		EGG HARBOR		
Georgette	Larcombe	TWP	NJ	
Janet	Romano	Egg Harbor Twp	NJ	
Tahirih	Caban	Elizabeth	NJ	
M Rute	Correia	Elizabeth	NJ	
M. Cecilia	Correia	Elizabeth	NJ	
Isaac	Erazo	Elizabeth	NJ	
Diana	Gonzalez	Elizabeth	NJ	
Irene	Gratacos	Elizabeth	NJ	
carol	himmelman	elizabeth	NJ	
Sadek	Hussein	Elizabeth	NJ	
Kimberly	Jacks	Elizabeth	NJ	
xiolibeth	lopez	elizabeth	NJ	
Deborah	Miller	Elizabeth	NJ	
Donald	Murphy	Elizabeth	NJ	
Christa	Nigro	ELIZABETH	NJ	
Y	P	Elizabeth	NJ	
Juan	Sanchez	Elizabeth	NJ	
Reinaldo	Solano	Elizabeth	NJ	
james c	walton	elizabeth	NJ	
nathaniel	watts jr	elizabeth	NJ	
Alicia	Wiltsee	Elmer	NJ	
Melissa	Brown	Emerson	NJ	
Rosemary	gaeta	Emerson	NJ	
Atalia	Valencia	Emerson	NJ	
Stacey	Wood	Emerson	NJ	
Nancy	Berg	ENGLEWOOD	NJ	
Jamie	Charles	Englewood	NJ	
Jane	Davidson	Englewood	NJ	
Carolyn	Enger	Englewood	NJ	
Hattie	Heavner	Englewood	NJ	
Frances	Honig	Englewood	NJ	
Sherron	Intriago	Englewood	NJ	
Carol	Kreindel	Englewood	NJ	
sharnitha	simmons	englewood	NJ	
Laila	Slesers	Englewood	NJ	
Steve	Yakoban	englewood	NJ	
Gil	Altman	Englewood Cliffs	NJ	
Kathy	Alfano	Englishtown	NJ	
Mary Lou	Gicker	Erial	NJ	
Linda	McKillip	Erial	NJ	
Dorothy	Side-Missimer	Erial	NJ	
Liz	DeStefano	Essex Fells	NJ	
Carole	Sullivan	Essex Fells	NJ	
Brenda	Morris	EVESBORO	NJ	

Letter Signed by 69,549 Individuals

First Name	Last Name	City	State	Comment
		Evesham		
Roberta	Wheeldon	Township	NJ	
ARLENE	ABRAMS	EWING	NJ	
Lauren	Adiletta	Ewing	NJ	
BARBARA	BEARDSLEY	Ewing	NJ	
Virginia	Breza	Ewing	NJ	
Pam	Durkalski	Ewing	NJ	
Gavin	Kramer	Ewing	NJ	
Jodie	Ottilie	Ewing	NJ	
Helen	Sanchez	Ewing	NJ	
Kate	Serafin	Ewing	NJ	
Kimberly	Shaub	Ewing	NJ	
Tucker	Thomas	Ewing	NJ	
Frank	DiDonato	Ewing Twp.	NJ	
Stephen	Callas	Fair haven	NJ	
Ruth	Curiale	Fair Haven	NJ	
Anne	Goldberg	Fair haven	NJ	
marcus	scott	Fair Haven	NJ	
Diane	Vigilante	Fair Haven	NJ	
Chris	Conklin	Fair Lawn	NJ	
Michele	DeJesus	Fair Lawn	NJ	
Lascinda	Goetschius	Fair Lawn	NJ	
Monica	Machado	FAIR LAWN	NJ	
Stephanie	Schroter	Fair Lawn	NJ	
patricia	siuniak	fair lawn	NJ	
Victor	Sytzko	Fair Lawn	NJ	
Ronni	West	Fair Lawn	NJ	
jaime	schamble	Fairfield	NJ	
Jose	Fontaina	Fairview	NJ	
Michael	Pantaleo	FAIRVIEW	NJ	
Baldassare	Taormina	Fairview	NJ	
Carla	Allen	Fanwood	NJ	
Nicole	Bentley	Far Hills	NJ	
Nancy	Furey	Far hills	NJ	
Michael	Claps	Farmingdale	NJ	
Caitlyn	Huettler	Farmingdale	NJ	
Tahlia	Gray	Fieldsboro	NJ	
Robert	Findlay	Flanders	NJ	
lisa	iaconio	flanders	NJ	
Linda	Arnold	Flemington	NJ	
Antoinette	Delalla	Flemington	NJ	
Rene	DeSimone	Flemington	NJ	
Samdra	Givas	Flemington	NJ	
Thomas	Kelly	Flemington	NJ	
Lisa	Krieger	Flemington	NJ	
Shannon	Marnell	Flemington	NJ	

Letter Signed by 69,549 Individuals

First Name	Last Name	City	State	Comment
Dianne	Memminger	Flemington	NJ	
Cara	Miscia	Flemington	NJ	
jean	publieee	flemington	NJ	
Lauretta	Roche	Flemington	NJ	
John	Ruhl	Flemington	NJ	
Tony	Rafferty	Florence	NJ	
Steve	Troyanovich	Florence	NJ	
Robin	Gutkin	Florham park	NJ	
Walter	Kryshak	Florham Park	NJ	
Patricia	Ruggles	Florham Park	NJ	
Nancy	Salus	Florham park	NJ	
gigi	vento	florham park	NJ	
Stacey	Ward	Florham park	NJ	
Denise	Lytle	Fords	NJ	
Angie	Toro	Fords	NJ	
Roseann	Winkler	Fords	NJ	
Kim	Zeiss	Fords	NJ	
Joan	Bielski	Forked River	NJ	
William	Fischer	Forked River	NJ	
Susan	Grabowski	Forked River	NJ	
james	hughes	forked river	NJ	
Gina	Norton	Forked River	NJ	
Karen	Pilcz	Forked River	NJ	
Howard	Schwartz	Forked River	NJ	
Mollie	Vreeland	Forked River	NJ	
James Paul	Gorman	Fort Lee	NJ	
Natalie	Belcon	Fort Lee	NJ	
Lori	Cz	Fort Lee	NJ	
Cecilia	Kim	Fort Lee	NJ	
Jim	Krieger	Fort Lee	NJ	
Karen	Mastandrea	Fort Lee	NJ	
Jillian	Risberg	Fort Lee	NJ	
Gene	Schlein	Fort lee	NJ	
Kelly	Vieitez	Fort Lee	NJ	
Yuliannav	Voitsekhovich	Fort Lee	NJ	
Linda	Block	Fortlee	NJ	
Diane	Dunn	Franklin	NJ	
Barbara	Miller	Franklin	NJ	
mark	urscheler	franklin	NJ	
jill	Gallager	Franklin Lakes	NJ	
Stacey	moscaritolo	Franklin lakes	NJ	
Cheryl	Maloney	Franklin park	NJ	
Lyn	Sirota	Franklin Township	NJ	
Catherine	Arsenault	Franklinville	NJ	
lorraine	charest	FRANKLINVILLE	NJ	

Letter Signed by 69,549 Individuals

First Name	Last Name	City	State	Comment
Mishell	Osmundson	Franklinville	NJ	
Debbie	Pluta	Franklinville	NJ	
Julia	Sheridan	Franklin lakes	NJ	
Laura	Aurilio	Freehold	NJ	
Wanda Ann	Brotsky	Freehold	NJ	
Jeremy	Castro	Freehold	NJ	
Judy	Cohen	Freehold	NJ	
GIANNA	Dell'Omo	Freehold	NJ	
Madeline	Goldstein	Freehold	NJ	
Ed	Jocz	Freehold	NJ	
Elisca	Joy	Freehold	NJ	
Diane	Lantz	Freehold	NJ	
Patrice	Lewandoski	Freehold	NJ	
RoseMary	Mantineo	Freehold	NJ	
Nano	Mardones	Freehold	NJ	
Janis	Masino	Freehold	NJ	
James	Moore	Freehold	NJ	
Jessica	Soto	Freehold	NJ	
Bonnie	Spangenberg	Freehold	NJ	
Joanne	Stroyny	Freehold	NJ	
Fran	Walker	Freehold	NJ	
Douglas	Weber	Freehold	NJ	
Laci	Williams	Freehold	NJ	
Jay	Wolff	Freehold	NJ	
		Freehold		
Cheryl	Greenfield	Township	NJ	
Linda	Baldwin	Frenchtown	NJ	
Christine	MacKay	Galloway	NJ	
Leeza	Patel	GALLOWAY	NJ	
Dougg	Sleight	Galloway	NJ	
Gaye	Stanford	Galloway	NJ	
Lesa	Accomando	GARFIELD	NJ	
Astrid	Alcaide	Garfield	NJ	
Debbie	Aurigemma	Garfield	NJ	
Debra	berlan	Garfield	NJ	
Mary	Cruz	Garfield	NJ	
Pete	DeLorenzo	Garfield	NJ	
Debbie	Dorenbush	Garfield	NJ	
Alice	Maida	Garfield	NJ	
Christine	Wojewoda	Garfield	NJ	
Theresa	McGroarty	Gibbsboro	NJ	
Rose	Hoelle	Gibbstown	NJ	
Sue	Boegershausen	Gillette	NJ	
Phyllis	Fast	Gillette	NJ	
Phyllis	Wald	GILLETTE	NJ	
Orna	Zagiel	Gillette	NJ	

Letter Signed by 69,549 Individuals

First Name	Last Name	City	State	Comment
Mary-Ellen	Milesnick	Gladstone	NJ	
Marie	Harris	Glassboro	NJ	
Gloria	Uribe	Glassboro	NJ	
Victoria	Apadula	Glen gardner	NJ	
Celeste	Martin	Glen Gardner	NJ	
Terri	Mente	Glen Gardner	NJ	
Gordon	Sandelier	Glen Gardner	NJ	
Joann	Valentine	Glen Gardner	NJ	
Abigail	Kane	Glen Ridge	NJ	
Tonia	Oshin	Glen Ridge	NJ	
Steve	Zimet	Glen Ridge	NJ	
Sharon	Meyer	Glen Rock	NJ	
Rita	kaye	Gloucester	NJ	
Violet	Koppel	Gloucester	NJ	
Carol	Carey-Lee	Gloucester City	NJ	
Amelia	Titus	Gobiken	NJ	
maryanne	pilgram	great meadows	NJ	
Anita	Nappa	Green Brook	NJ	
Surya	Dutta	Greenbrook	NJ	
Alison	Armstrong	Guttenberg	NJ	
Maria	Caminas	Guttenberg	NJ	
Peggy	Rackett	Guttenberg	NJ	
Audrey	Tanz	Guttenberg	NJ	
Stephanie	Ardolino	Hackensack	NJ	
Pasquale	Botta	Hackensack	NJ	
E Frances	Caulfield	Hackensack	NJ	
Sandra	Corio	Hackensack	NJ	
sheila	massoni	hackensack	NJ	
Kathleen	Mccarthy	Hackensack	NJ	
Diana	Caruso	Hackettstown	NJ	
John	Dylla	Hackettstown	NJ	
Roberta	Jacobs	Hackettstown	NJ	
Bonnie	Loux	HACKETTSTOWN	NJ	
Jane	Murray	Hackettstown	NJ	
Christine	Pawlak	Hackettstown	NJ	
Cathy	Pepe	HACKETTSTOWN	NJ	
Amanda	Baskay	Haddon Heights	NJ	
Walter	Sandell	Haddon Heights	NJ	
Karen	Sobota	Haddon Heights	NJ	
marc	zito	haddon hts nj	NJ	
Linda	Henson	Haddon Township	NJ	
Anthony	Maista	Haddon Twp	NJ	
christine	endres	Haddonfield	NJ	

Letter Signed by 69,549 Individuals

First Name	Last Name	City	State	Comment
Carol	Guadagno	Haddonfield	NJ	
Debbie	Levin	Haddonfield	NJ	
Lynn	Prigge	Haddonfield	NJ	
Beverly	Solomon	Haddonfield	NJ	
Charlene	Hersh bain	Haledon	NJ	
Gary	Greenwald	HAMBURG	NJ	
mary	baglivi	hamilton	NJ	
Nick	Balla	Hamilton	NJ	
Nick	Balla	Hamilton	NJ	
Rosanne	Benson	Hamilton	NJ	
Brain	Birch	HAMILTON	NJ	
Tom	Buckley	Hamilton	NJ	
marylou	chopan	hamilton	NJ	
Ellen	Coyote	Hamilton	NJ	
Emily	Cuozzo	Hamilton	NJ	
Vanesa	Dertiano	Hamilton	NJ	
Sean	Flanagan	Hamilton	NJ	
Jane	Giorgianni	Hamilton	NJ	
Henry	M.	Hamilton	NJ	
Michelle	Murphy	HAMILTON	NJ	
Mark	Paulino	Hamilton	NJ	
John	Schreiber	Hamilton	NJ	
June	Smith	Hamilton	NJ	
Kay	V	HAMILTON	NJ	
Ann	Bradley	Hamilton Square	NJ	
Marc	Rubin	Hamilton Square	NJ	
Rosemary	Pizzullo	Hamilton Township	NJ	
Lucinda	Tucker	Hamilton Township	NJ	
Sharon	Cappuccio	Hammonton	NJ	
Regina	DeBiase	Hammonton	NJ	
Celia	Delgado	Hammonton	NJ	
Deborah	Still	Hammonton	NJ	
Paige	Bellucci	Hampton	NJ	
Heather	Black	Hampton	NJ	
Thomas	Koven	Hampton	NJ	
Ginny	Johnson	Harding Township	NJ	
Jenn	B	Hasbrouck heights	NJ	
kliff	bajraktari	hasbrouck heights	NJ	

Letter Signed by 69,549 Individuals

First Name	Last Name	City	State	Comment
		Hasbrouck		
Barbara	Zavilowicz	Heights	NJ	
Magdalena	Chojna	Hasbrouck hts	NJ	
Jennifer	Colombo	Haskell	NJ	
Arlene	Richerson	HASKELL	NJ	
Marianne	Ficca	Hawth	NJ	
Katie	Klose	Hawthorne	NJ	
Celene	Luscher	Hawthorne	NJ	
Miriam	Moran	Hawthorne	NJ	
Rachael	Peters	Hawthorne	NJ	
Deb	Waller	HAWTHORNE	NJ	
Noelea	D'Antonio	Hazlet	NJ	
Matty	Giuliano	Hazlet	NJ	
Karen	McGuinness	Hazlet	NJ	
Jack	Schwartz	Hazlet	NJ	
Krystle	Viola	Hazlet	NJ	
Kathleen	Walsh	hazlet	NJ	
Philip	de Carlo	Hazlet Twp.	NJ	
Gail	Bolka	Hewitt	NJ	
Jeff	Findlay	Hewitt	NJ	
Gail	Heinz	Hewitt	NJ	
Bonnie	Maniscalco	HEWITT	NJ	
Jan	ROSE	Hewitt	NJ	
Margaret	Tsouristakis	Hewitt	NJ	
C.	C.	High Bridge	NJ	
Kathryn	DeFabrizio	Highland Lakes	NJ	
Jessica	Fox	Highland Lakes	NJ	
Marylis	Saltzmann	Highland lakes	NJ	
jane	Stacy	highland lakes	NJ	
louise	staley	highland lakes	NJ	
Char	Struble	Highland lakes	NJ	
Anne	Suzel	Highland Lakes	NJ	
Grace	Agnew	Highland Park	NJ	
Lindsay	Holeman	Highland Park	NJ	
Laurel	Kornfeld	Highland Park	NJ	
A	M	Highland Park	NJ	
Dale	Barth	Highlands	NJ	
Frank	Caruso	Highlands	NJ	
Jennifer	Coleman	Highlands	NJ	
Mary M	Conklin	Highlands	NJ	
Siobhan	cornelius	Highlands	NJ	
Tess	Elkins	Highlands	NJ	
Karla	LaVoie	Highlands	NJ	
DONALD	REED	HIGHLANDS	NJ	
Michael	Terreri	Highlands	NJ	
Donna	Leprevost	Hightstown	NJ	

Letter Signed by 69,549 Individuals

First Name	Last Name	City	State	Comment
Mike	Albar	Hillsborough	NJ	
Diane	Jones	Hillsborough	NJ	
William	Krause	Hillsborough	NJ	
paulina	Levinzon	Hillsborough	NJ	
Rose	Reina Rosenbaum	HILLSBOROUGH	NJ	
Kathleen	Seltzer	Hillsborough	NJ	
S	Simpson	Hillsborough	NJ	
Chloë	Stevenson	Hillsborough	NJ	
Angela	Stuebben	Hillsborough	NJ	
Charlotte	Tindal	Hillsborough	NJ	
Joseph	Tyrrell	Hillsborough	NJ	
Alana	Wojciechowski	HILLSBOROUGH	NJ	
Sue	Coughlin	Hillsdale	NJ	
Meredith	Kates	Hillsdale	NJ	
Justin	Madia	Hillsdale	NJ	
Linda	Twesten	Hillsdale	NJ	
Peter	Burval	Hillside	NJ	
Lara	Cazeneuve	Hillside	NJ	
Karen	Ellis	Hillside	NJ	
Christine	Riccardi	Hillside	NJ	
Marina	Sepulveda	Hillside	NJ	
annmarie	andre	Hoboken	NJ	
Nonika	Antonaki	Hoboken	NJ	
Lorraine	Brabham	Hoboken	NJ	
Marisa	Cimbal	Hoboken	NJ	
S	D	Hoboken	NJ	
Christi	DeMark	Hoboken	NJ	
Ellen	Effron	hoboken	NJ	
Judith	Gilbert	Hoboken	NJ	
k	huelle	hoboken	NJ	
Stacey	Kurtz	Hoboken	NJ	
Linda	Locandro	Hoboken	NJ	
Mariehelene	Malecki	Hoboken	NJ	
Teresa	Padilla	Hoboken	NJ	
Mary	Picard	Hoboken	NJ	
Nola	Randall	Hoboken	NJ	
K	Skelly	Hoboken	NJ	
Anne	Smith	Hoboken	NJ	
Brian	Wright	Hoboken	NJ	
Linda	Marticek	Ho-Ho-Kus	NJ	
Pam	Etzin	Hollsdale	NJ	
Kenneth	Brower	Holmdel	NJ	
Patricia	Mathis	Holmdel	NJ	
Tina	Woodward	Holmdel	NJ	
Marabeth	Blake	Hopatcong	NJ	

Letter Signed by 69,549 Individuals

First Name	Last Name	City	State	Comment
JoAnn	McGoldrick	Hopatcong	NJ	
Christine	McNichol	Hopatcong	NJ	
Julie	Sacco	Hopatcong	NJ	
Jan	Sloat	Hopatcong	NJ	
Sue	Swiss	HOPATCONG	NJ	
Susan	Swiss	Hopatcong	NJ	
alison	petz	hopelawn	NJ	
Walter	Tulys	Hopelawn	NJ	
Lois	Harrod	Hopewell	NJ	
Erica	Johanson	HOPEWELL	NJ	
Mary Ann	Cernak	Howell	NJ	
Craig	Cook	Howell	NJ	
Bechi	Currier	Howell	NJ	
Michele	DiRenzo	Howell	NJ	
Sally	Foti	Howell	NJ	
Susan	Jacobs	Howell	NJ	
Kenneth	Kavulia	Howell	NJ	
Christine	Kelly	Howell	NJ	
Sharon	Kostbar	Howell	NJ	
Diane	Lyle	Howell	NJ	
Charlotte	Mullen	Howell	NJ	
Blanca	Shannon	Howell	NJ	
Elsie	Zecchino	Howell	NJ	
Nancy	Wetstein	Interlaken	NJ	
Joanne	Giles	Irvington	NJ	
Rosalie H.	Kaye	Irvington	NJ	
Luis	Pacheco	Irvington	NJ	
Susan	Woelzl	Irvington	NJ	
Marge	Ferrance	ISELIN	NJ	
Julie	Madsen	Iselin	NJ	
Joann	Ramos	Iselin	NJ	
Soni	Scott	Iselin	NJ	
Susan	Addelston	Jackson	NJ	
Karen	Armlin	Jackson	NJ	
Stephanie	Brueckner	Jackson	NJ	
Arlene	Day	JACKSON	NJ	
Carre	Kennedy	Jackson	NJ	
Christine	Kus	Jackson	NJ	
Jennifer	Lee	Jackson	NJ	
Jennifer	Malik	Jackson	NJ	
Glenn	Novak	Jackson	NJ	
Marge	Ollinger	Jackson	NJ	
Sharyn	Reinertsen	Jackson	NJ	
Bette	Scuzzese	Jackson	NJ	
A	Seeds	Jackson	NJ	
CYNTHIA L	STUART	JACKSON	NJ	

Letter Signed by 69,549 Individuals

First Name	Last Name	City	State	Comment
Michael	Sultana	Jackson	NJ	
Joel	Fische	Jamesburg	NJ	
Phyllis	McIntyre	Jamesburg	NJ	
Jean	ZALEK	JAMESBURG	NJ	
Santos	Álvarez	JC	NJ	
Weny	Almanzar	Jersey city	NJ	
Christi	Alper	Jersey City	NJ	
James	ANDRIANI	Jersey City	NJ	
Cristina	Bartl	JERSEY CITY	NJ	
Barbara	Becker	Jersey City	NJ	
Stephanie	Black McDonald	jersey city	NJ	
Catman Mark	Blanchard	JERSEY CITY	NJ	
C Juliette	Brown	Jersey City	NJ	
sharon	bykerk-lonergan	Jersey City	NJ	
Gloria	Cueto	JERSEY CITY	NJ	
Marnice	Difranco	Jersey City	NJ	
Pat	Dingleberry	Jersey City	NJ	
Valentina	Dorfman	Jersey city	NJ	
melanie	d'urso	jersey city	NJ	
Nicky	Edelman	Jersey City	NJ	
Alena	Eskova	Jersey city	NJ	
Deborah	Freile	Jersey City	NJ	
Melvin	Hernandez	jersey city	NJ	
Ruby	Johnson	Jersey City	NJ	
Marina	Koval	Jersey City	NJ	
Joy	Krieger	Jersey city	NJ	
Christine	L	Jersey City	NJ	
Rebecca	Lee	Jersey City	NJ	
Lex	Leonard	Jersey city	NJ	
POLLYANNE	Lombardi	Jersey City	NJ	
Janice	Mackanic	Jersey City	NJ	
Amanda	Mendez	Jersey city	NJ	
David	Najjar	Jersey City	NJ	
Katherine	Park	Jersey City	NJ	
Alpa	Patel	jersey city	NJ	
Jerry	Piven	Jersey City	NJ	
Kat	Raisky	Jersey City	NJ	
Andrea	Raphael	jersey city	NJ	
Nikki	Rivera	Jersey City	NJ	
Nilsa	Rodriguez	Jersey city	NJ	
Sabine	Roehr	Jersey City	NJ	
Patricia	Santoro	Jersey City	NJ	
Wendy	Setzer	Jersey City	NJ	
deborah	taylor	jersey city	NJ	
Patricia	Taylor	Jersey City	NJ	
Jessica	Towery	Jersey City	NJ	

Letter Signed by 69,549 Individuals

First Name	Last Name	City	State	Comment
Melissa	Vazquez	Jersey city	NJ	
sharon	walsh	JERSEY CITY	NJ	
Laura	Ward	Jersey City	NJ	
peter	Perezn	Jersey. City	NJ	
Taryn	Birch	Keansburg	NJ	
Francine	Lipka	Keansburg	NJ	
Daniel J	Shields	Keansburg	NJ	
STEPH	VESEY	Keansburg	NJ	
Ana	Ayala	Kearny	NJ	
Daniela	Bonvicini	Kearny	NJ	
Katherine	Castro	Kearny	NJ	
Sherry	Cornell	KEARNY	NJ	
Mary	franco	KEARNY	NJ	
Paula	Hyland	Kearny	NJ	
Nadine	Labrea	Kearny	NJ	
Mike	Lega	Kearny	NJ	
Trinity	Martinez	Kearny	NJ	
Molly	Santander	Kearny	NJ	
Fareed	Adams	Kendall Park	NJ	
Debra	Aker	Kendall Park	NJ	
Aileen	Glynn	Kendall Park	NJ	
a	kasbarian	KENILWORTH	NJ	
Jennifer	Acuna-Alfaro	Keyport	NJ	
Lorna	Day	Keyport	NJ	
Mark	Delaney	Keyport	NJ	
Donna	Sarullo	Keyport	NJ	
LINDA	VALENTIN	KEYPORT	NJ	
R D	JONES	KINNELON	NJ	
Jake	Schafer	Lacey	NJ	
Mollie	Vreeland	Lacey Township	NJ	
Robert	Carnevale	Lafayette	NJ	
Annemarie	Critchlaw	lafayette	NJ	
Bob	Meadows	Lafayette	NJ	
Judith	Rucker	Lake Hiawatha	NJ	
Laura	Castles	Lake Hopatcong	NJ	
Jannice	Colon	Lake Hopatcong	NJ	
Alice	Bellotti	Lakewood	NJ	
Grace	Byrne	Lakewood	NJ	
gerard	doremus	lakewood	NJ	
Susan	Farro	Lakewood	NJ	
Mary	Liebler	Lakewood	NJ	
Lisa	McLain	Lakewood	NJ	
Bernadette	Moriarty	Lakewood	NJ	
Fran	Ransom	Lakewood	NJ	
Diane	Ryan	Lakewood	NJ	
Sharyn	Barson	Lambertville	NJ	

Letter Signed by 69,549 Individuals

First Name	Last Name	City	State	Comment
Chris	Coppola	Lambertville	NJ	
Avery	English	Lambertville	NJ	
Kimmy	Friedman	Lambertville	NJ	
Lisa	Nichols	Lambertville	NJ	
David	Siwulec	Lambertville	NJ	
Julie	Vonuffel	Lambertville	NJ	
karen	campo	landing	NJ	
L	Miller	Landing	NJ	
Donna	Prohowich	Landisville	NJ	
Christa	Sangataldo	Landisville	NJ	
Theresa	Lorenzo ward	Lanoka harbor	NJ	
Ellen	Margraff	Lanoka Harbor	NJ	
Angela	Amoriello	Laurel Springs	NJ	
debra	cameron	laurence harbor	NJ	
Irene	Zedonek	Laurence Harbor	NJ	
Joni	Brennan	Lavallette	NJ	
jon	szolomayer	lawrence	NJ	
fran	sherry	lawrenceville	NJ	
Mike	Anderson	Lawrenceville	NJ	
Judith	Brickman	Lawrenceville	NJ	
Robert	Deems	Lawrenceville	NJ	
Robert M.	Deems	Lawrenceville	NJ	
Nola	Krasko	Lawrenceville	NJ	
Julie	LoStocco	Lawrenceville	NJ	
Merlin	Moore	Lawrenceville	NJ	
Karen J.	Ohland	Lawrenceville	NJ	
susan	pratico	lawrenceville	NJ	
Melissa	Saunders	Lawrenceville	NJ	
CPT (Ret.) Cliff	Snedeker	Lawrenceville	NJ	
Jane	Vinch	Lawrenceville	NJ	
Rob	Walker	Lawrenceville	NJ	
Susan	Weisman	Lawrenceville	NJ	
Vera	Monahan	Lbt	NJ	
Lori	Hanko	LEBANON	NJ	
Bonnie	Wagner-Westbrook	Lebanon	NJ	
Jevon E.	Thompson	Ledgewood	NJ	
James	Neagley	Leesburg	NJ	
Bentley	Gubar	LEH	NJ	
betsy	cousins-coleman	LEONIA	NJ	
Marissa	DiMiglio	Leonia	NJ	
Armando	MORAN	LEONIA	NJ	
Anthony Tsang	Yee	Leonia	NJ	
Grace	Yi	Leonia	NJ	
Ann	Buscher	Lincoln Park	NJ	

Letter Signed by 69,549 Individuals

First Name	Last Name	City	State	Comment
JUDY	GAUGER	LINCOLN PARK	NJ	
Maureen	Howell	Lincoln Park	NJ	
Walter	Jaslanek	Lincoln Park	NJ	
Isabelle	LeCun	Lincroft	NJ	
Brittany	Oconnor	Lincroft	NJ	
Mary	Redfield	Lincroft	NJ	
Anna	Jacus	Linden	NJ	
AnnMarie	Krok	Linden	NJ	
Joe	LaRocco	Linden	NJ	
Carolina	Borysewicz	Lindenwold	NJ	
Valerie	Brambilla	Lindenwold	NJ	
Stephanie	Cheatley	Lindenwold	NJ	
Peg	Havens	Lindenwold	NJ	
Jon	Prochovnick	LINDENWOLD	NJ	
Nancy	Stiteler	Lindenwold	NJ	
DIANE	Suplick	LINDENWOLD	NJ	
Emily	Lee	Linwood	NJ	
Loretta	Mento	Linwood	NJ	
Angele	Pettinato	LINWOOD	NJ	
Mark	Zappone	Linwood	NJ	
Maria	Furnari	Little Egg Harbor	NJ	
Kathleen	Maloney	Little egg harbor	NJ	
		LITTLE EGG		
Erica	Ofeldt	HARBOR	NJ	
Susan	Pappalardo	Little Egg Harbor	NJ	
		Little Egg Harbor		
margaret	Foshay	Twp	NJ	
Robert	Falcone	Little Falls	NJ	
Barbara	Larson	Little Falls	NJ	
Christine	MacMurray	Little Falls	NJ	
M.	Moser	Little Falls	NJ	
Rory	Rogel	Little Falls	NJ	
Terry	Klotz	Little Ferry	NJ	
Massimiliano	Prucher	little ferry	NJ	
Frank	Puzzo	Little Ferry	NJ	
Margaret	Wianecki	Little Silver	NJ	
Carrie	Wiegand	Little Silver	NJ	
Joan	Runfola	Livingstomn	NJ	
Raksha	Andreassen	Livingston	NJ	
Dana	Leva	Livingston	NJ	
Dana	Leva	Livingston	NJ	
Kiley	Nickel	Livingston	NJ	
Elise	Phillips Margulis	Livingston	NJ	

Letter Signed by 69,549 Individuals

First Name	Last Name	City	State	Comment
Corey	Schade	Loch Arbour	NJ	
George	Abaunza	Lodi	NJ	
Roxy	Atamian	Lodi	NJ	
Darlene	Baneyk	Lodi	NJ	
Kamelya	Boyaci Farkas	Lodi	NJ	
Elise	Carter	Lodi	NJ	
Doreen	Shanley	Lodi	NJ	
Alana	Preziosi	Logan twp	NJ	
Gary	Alexander	long branch	NJ	
Ann	Hedinger	Long Branch	NJ	
Jim	Jones	Long Branch	NJ	
Theresa	Krakauskas	LONG BRANCH	NJ	
Mary Lynn	Noonan-Toschi	Long Branch	NJ	
phyllis	Novick	LONG BRANCH	NJ	
Todd	Polidniak	Long Branch	NJ	
Sheila	Popo	Long branch	NJ	
Jon	waldrop	Long branch	NJ	
Ken	Hart	Long Valley	NJ	
Janet	Koss	Long Valley	NJ	
Christine M.C.	Money	Long Valley	NJ	
Leslie	Parker	long valley	NJ	
Ruth	Reed	Long valley	NJ	
Tim	P	Loveladies	NJ	
Diane	Beatty	Lumberton	NJ	
Patricia	Bush	Lumberton	NJ	
J.	CLARK	Lumberton	NJ	
Eva	Curtsinger	Lumberton	NJ	
Lorraine	Kay	Lumberton	NJ	
Lori	Ricciardi	Lumberton	NJ	
allan	nasta	lundhurst	NJ	
Barbara	Anger	Lyndhurst	NJ	
Andre	Comini	Lyndhurst	NJ	
Dagmara	DeFilippo	Lyndhurst	NJ	
Hellen	Gomez	Lyndhurst	NJ	
Betty	Porter	LYNDHURST	NJ	
Geraldine	Rodgers	Lyndhurst	NJ	
Mary Pat	Baumgartner	Madison	NJ	
Megan	Brodbeck	Madison	NJ	
kelly	Choi	Madison	NJ	
Christine	Malaroche	Madison	NJ	
Kathleen	Nagy-DeRosa	Madison	NJ	
William	Stroker	Madison	NJ	
Diane	Zsombik	Madison	NJ	
Michelle	Battistone	Magnolia	NJ	
Charline	B	Mahwah	NJ	
Nancy	Battifarano	Mahwah	NJ	

Letter Signed by 69,549 Individuals

First Name	Last Name	City	State	Comment
Claudia	Collins	Mahwah	NJ	
John	Dalton	Mahwah	NJ	
Carol	Helm	Mahwah	NJ	
Corinne	O'Neill	MAHWAH	NJ	
Laura	Sailen	Mahwah	NJ	
Val	Clark	Manahawkin	NJ	
Kristi	Clayton	Manahawkin	NJ	
Lisa	Cubeiro	Manahawkin	NJ	
David	DeLitta	MANAHAWKIN	NJ	
Kim	Hanadel	Manahawkin	NJ	
Jsames	Hemm	Manahawkin	NJ	
Janet	Johnston	Manahawkin	NJ	
Donna	Michel	Manahawkin	NJ	
D	Nielson	MANAHAWKIN	NJ	
Maureen	Nixon	Manahawkin	NJ	
Honey	Baglivo	Manalapan	NJ	
Vicki	Benedetto	Manalapan	NJ	
Vicki	Colasuonno	Manalapan	NJ	
Clara	Cracchiolo	MANALAPAN	NJ	
Lynne	Ferrandino	Manalapan	NJ	
Mary	Frasson	Manalapan	NJ	
Helene	Glick	Manalapan	NJ	
Linda	Indig	Manalapan	NJ	
Deb	Kovacs	Manalapan	NJ	
Beth	Pajak	Manalapan	NJ	
Dave	Pashman	Manalapan	NJ	
steve	Rosenberg	Manalapan	NJ	
Lisa	Taggart	Manalapan	NJ	
Theresa	Taggart	Manalapan	NJ	
Amanda	Woodworth	Manalapan	NJ	
Debbie	Efron	Manalapan Township	NJ	
Melanie	Kovacs	Manalapan Township	NJ	
Jackie	Enright	Manalapan Township Monmouth Co	NJ	
Donna	Vartanian	MAnasq	NJ	
Carole	Bartolucci	Manasquan	NJ	
William	Bruno	Manasquan	NJ	
Kathy	Derry	Manasquan	NJ	
Stephen & Sarifa	Switzer	MANASQUAN	NJ	
Susan	Hanlon	Manchester	NJ	
Elizabeth	Shilanski	Manchester	NJ	

Letter Signed by 69,549 Individuals

First Name	Last Name	City	State	Comment
		Manchester		
joe	madero	Township	NJ	
Edward	Johnston	mantua	NJ	
Gina	Megay	Mantua	NJ	
charmaine	michaels	mantua	NJ	
PATTY	TOHIDI	MANTUA	NJ	
Lorraine	Ulissi	Mantua	NJ	
Donna	Scimeme	Manville	NJ	
Kareen	Wyda	Manville	NJ	
sarae	walker	maple sahde	NJ	
Rhonda	Cauler	Maple Shade	NJ	
danielle	iannaccone	Maple Shade	NJ	
mary beth	imondi	maple shade	NJ	
Melissa	Johnson	Maple shade	NJ	
judy	pizarro	maple shade	NJ	
Merelyn	Dolins	Maplewood	NJ	
Lucia	Drumgould	Maplewood	NJ	
Christopher	Lepple	Maplewood	NJ	
Jesse	Reyes	Maplewood	NJ	
Marguerite	Scandiffio	Maplewood	NJ	
Daniel	Weinberger	Maplewood	NJ	
Margo	Weitzman	Maplewood	NJ	
Cher Cher	Ackerman	Margate	NJ	
Pamela	S.	Margate	NJ	
Cher	Zbik	Margate	NJ	
Carol	DiSibio	Margate City	NJ	
Klee	OShea	Margate City	NJ	
Bonnie	Rubin	Margate City	NJ	
Wendy	Beyda	Marlboro	NJ	
Hillary	Edelstein	Marlboro	NJ	
Shirley	Fennell	Marlboro	NJ	
Jillian	Goldfeder	Marlboro	NJ	
Mirela	Nicolae	MARLBORO	NJ	
Iris	Sinai	Marlboro	NJ	
Sharon	Bolton	Marlton	NJ	
Pat	Catullo	Marlton	NJ	
Deborah	Chiumento	Marlton	NJ	
Kelly	Cook	Marlton	NJ	
Kathleen	Heinick	Marlton	NJ	
Kelly	Honer	Marlton	NJ	
Kathleen0	Kerr	Marlton	NJ	
Ninel	Ledvin	Marlton	NJ	
Lestat	Marcel	Marlton	NJ	
Theresa	Miller	Marlton	NJ	
Brenda	Morris	Marlton	NJ	
Linda	Ponter	Marlton	NJ	

Letter Signed by 69,549 Individuals

First Name	Last Name	City	State	Comment
Elyse	Sternberg	Marlton	NJ	
Mary	Urbanovich	Marlton	NJ	
Mary	Urbanovivh	Marlton	NJ	
M	Hutter	Marmora	NJ	
Lorraine	Marozzi	Marmora	NJ	
alexandra	mccardell	marmora	NJ	
Jeff	Taylor	Marmora	NJ	
Joel	Scharf	Martinsville	NJ	
Ann	Tung	Martinsville	NJ	
Kathryn	Barber	Matawan	NJ	
Andrea	Greco	Matawan	NJ	
Nancy	Kennedy	Matawan	NJ	
Matthew	Schoffel	Matawan	NJ	
Anthony	Cekada	Mays Landing	NJ	
Jayne	Harder	Mays Landing	NJ	
maddox	pellegrino	mays landing	NJ	
Ian	Pullman	Mays Landing	NJ	
Carol	Short	MAYS LANDING	NJ	
Donna	Sutton	Mays Landing	NJ	
Jenn	Bollinger	Mayslanding	NJ	
Linda	Keel	Mayslanding	NJ	
Hugh	Carola	Maywood	NJ	
Peter	Gargiulo	Maywood	NJ	
Gerry	Masurat	Maywood	NJ	
Margaret M	Burns	Medford	NJ	
Dawn	Richards	Medford	NJ	
chrysanthi	skiada	Medford	NJ	
Karen	Snow	Medford	NJ	
William	Tamblyn	Medford	NJ	
jean	fasanp	mendham	NJ	
Inge	Schnee	mendham	NJ	
Kathleen	Shann	Mendham	NJ	
Monica	Smith	Mendham	NJ	
Jan	Hollenback	Mercerville	NJ	
mary	lehman	Merchantville	NJ	
Kayla	Bashe	Metuchen	NJ	
Roberta	Jasper	Metuchen	NJ	
Emily	Ziznewski	Metuchen	NJ	
george	rogozin	mickleton	NJ	
Bernadette	Savage	Mickleton	NJ	
Judi	Burns	Middlesex	NJ	
Jason	Miller	Middlesex	NJ	
Madelana	Clark	Middletown	NJ	
Cheryl	Lechtanski	Middletown	NJ	
MARTY	PINA	middletown	NJ	
Anie	Purtill	Middletown	NJ	

Letter Signed by 69,549 Individuals

First Name	Last Name	City	State	Comment
Kyle	Robbins	Middletown	NJ	
James	Robertson	Middletown	NJ	
Dolores	Uhl	Middletown	NJ	
Jen	Milanese	Midland Park	NJ	
Constance	Otten	Midland Park	NJ	
Sonia	Frontera	Milford	NJ	
Carl	Gompf	Milford	NJ	
Evelyn	Marencik	Milford	NJ	
Mandie	Masley	Milford	NJ	
Harriet	Jernquist	Millburn	NJ	
Sara	Lazarus	Millburn	NJ	
Paz	Torres	Millburn	NJ	
Sam	Bleecker	Millington	NJ	
Sam	Bleecker	Millington	NJ	
Stephen	Gruber	Millington	NJ	
Michael	Shakarjian	Milltown	NJ	
Linda	Caraballo	MILLVILLE	NJ	
Craig	Corson	Millville	NJ	
Adam	Debicki	Millville	NJ	
Ianora	hale	millville	NJ	
Paul	Massei	Millville	NJ	
denise	nyman	millville	NJ	
Jazmene	Smith	Millville	NJ	
Melissa	Tamburro	Millville	NJ	
Cynthia	Werner	Millville	NJ	
Bettie	Reina	Milmay	NJ	
Jennifer	Whildin	Minotola	NJ	
		Monmouth		
Conrad	Shoup	Junction	NJ	
Stephanie	Cawley	Monroe	NJ	
Laura	Gery	Monroe	NJ	
c	h	Monroe	NJ	
Daniel	Kurz	Monroe	NJ	
Maki	Murakami	Monroe	NJ	
wendy	norris	monroe	NJ	
Kathleen	Wilverding	Monroe	NJ	
		Monroe		
Lillian	Brennan	Township	NJ	
		MONROE		
Mitchell	Dormont	TOWNSHIP	NJ	
		Monroe		
Angela	Elias	Township	NJ	
		Monroe		
Janice	Hall	Township	NJ	
		Monroe		
Eddie	Konczal	Township	NJ	

Letter Signed by 69,549 Individuals

First Name	Last Name	City	State	Comment
Debbie	Lipman	Monroe Township	NJ	
Anthony	ODonnell	Monroe Township	NJ	
Rebecca	Reynolds	Monroe Township	NJ	
Erick	Villagran	Monroe Township	NJ	
Laura	Konczal	Monroe twp	NJ	
Maureen	Przybylowski	Monroe twp	NJ	
Nikki	Adams	Monroeville	NJ	
Angelina	Giammusso	Monroeville	NJ	
Burtsall	Mick Jr	Monroeville	NJ	
Catherine	Connolly	Montclair	NJ	
Mary	Derengowski	Montclair	NJ	
Diana	Garcia	Montclair	NJ	
Diane	Hoffman	Montclair	NJ	
Anita	Knipping	Montclair	NJ	
Edward	Kopelson	MONTCLAIR	NJ	
Andrea	Lee	MONTCLAIR	NJ	
Wendy	MacAuley	MONTCLAIR	NJ	
Myrna	Marcarian	Montclair	NJ	
Charles	Mascenik	Montclair	NJ	
Paula	Murphy	Montclair	NJ	
Gregory	Peniston	Montclair	NJ	
Renee	Raskin	Montclair	NJ	
kyle	san giovanni	montclair	NJ	
Millicent	Sims	Montclair	NJ	
zorina	Weber	Montclair	NJ	
henry	zimmermann	montclair	NJ	
Charlotte	Haggerty	Montgomery	NJ	
KV	Frahn	Montvale	NJ	
Terry	Friedman	Montvale	NJ	
Judith	Jensen	MONTVALE	NJ	
lil	bobow	montville	NJ	
Susan	Jankowdki	MONTVILLE	NJ	
Sue	Lefebvre	Montville	NJ	
Mary	Tobias	Moonachie	NJ	
Sherrill	Faunce	Moorestown	NJ	
Sherrill	Faunce	Moorestown	NJ	
Robin	Lowy	Moorestown	NJ	
Barbara	Van Walsen	Moorestown	NJ	
caleope	bernhardt	MORGANVILLE	NJ	
Roseann	Gillespie	Morganville	NJ	
Kelli	H	Morganville	NJ	
Paule	Klavon	Morganville	NJ	

Letter Signed by 69,549 Individuals

First Name	Last Name	City	State	Comment
Kim	Petty	Morganville	NJ	
George	Bourlotos	Morris Plains	NJ	
Jarrett	Cloud	Morris Plains	NJ	
Liz	D.	Morris Plains	NJ	
John	Lippiello	Morris Plains	NJ	
Mary Ann	Mobley	morris plains	NJ	
Sharon	Rothe	Morris Plains	NJ	
Sally	Angelo	Morristown	NJ	
Neilda	Baron	Morristown	NJ	
Paula	Conkey	Morristown	NJ	
ROBERT	GARCIA	MORRISTOWN	NJ	
HARRIET	GROSE	Morristown	NJ	
Matt	Lasky	Morristown	NJ	
Judy	Robinsky-Anger	Morristown	NJ	
Jeanette	Santos	Morristown	NJ	
Roberta	Shields	Morristown	NJ	
Anne	Singleton	Morristown	NJ	
Dina	Yanchitis	Morristown	NJ	
Denise	Clarke	Mount Arlington	NJ	
Erin	Coyle	Mount Arlington	NJ	
Carol	Sedges	Mount Arlington	NJ	
Mark	van Rossen	Mount Arlington	NJ	
		Mount Arlington	NJ	
Michelle	Cobert	Mount Ephraim	NJ	
tammy	schuyler	mount holly	NJ	
Marci	Gittis	Mount Laurel	NJ	
Lynn	Gordon	Mount Laurel	NJ	
kim	haist	Mount Laurel	NJ	
Helena	Kazandjian	Mount Laurel	NJ	
Roseann	McNulty	MOUNT LAUREL	NJ	
Kyla	Nardini	Mount laurel	NJ	
Valerie	O'Hanlon	Mount Laurel	NJ	
Wayne	Person	Mount Laurel	NJ	
noreen	schwab	Mount Laurel	NJ	
Wendy	Banfi	Mountainside	NJ	
Patricia	Burke	Mountainside	NJ	
JULIA	knaz	MOUNTAINSIDE	NJ	
Barbara	McDonough	Mountainside	NJ	
Michelle	Cobert	Mt. Ephraim	NJ	
Marsha	Solton	Mt. Laurel	NJ	
Ron	Antinori	Mullica Hill	NJ	

Letter Signed by 69,549 Individuals

First Name	Last Name	City	State	Comment
lin	bee	mullica hill	NJ	
CJ	Brierly	Mullica Hill	NJ	
Joyce	Crowley	Mullica hill	NJ	
Stan	Hershey	Mullica Hill	NJ	
Gwendolyn	Kent	Mullica Hill	NJ	
Heather	Marra	Mullica Hill	NJ	
Joyce	Rivera	Mullica Hill	NJ	
kathleen	breder	n cape may	NJ	
Jessica	Mckay	N Plainfield	NJ	
Yamila	Rivera	N. Bergen	NJ	
Ashley	Rosen	N/A	NJ	
Barbara	Damm	Neptune	NJ	
Chervine	Lamb	Neptune	NJ	
Josette	Le Beau	Neptune	NJ	
Carolyn	Marion	Neptune	NJ	
Daniel	Stierli	Neptune	NJ	
Phyllis	Truran	Neptune	NJ	
shannon	flammia	Neptune City	NJ	
Chris	Scholl	Neptune City	NJ	
Donna	Dilley	Neshanic Station	NJ	
Frances	Recca	Netcong	NJ	
Adriana	Bernstein	New Brunswick	NJ	
Anna	Carter	New Brunswick	NJ	
Reina	Cohen	NEW BRUNSWICK	NJ	
angie	f	New Brunswick	NJ	
Eirinn	Jones	NEW BRUNSWICK	NJ	
ANGELINA	Kuter	New Brunswick	NJ	
Magdalena	Montoya	New Brunswick	NJ	
Kristian	Novio	New Brunswick	NJ	
Merat	Saba	New Brunswick	NJ	
Anna	Locker-Cece	New Egypt	NJ	
laura	raimondo	new egypt	NJ	
Mark	DePalma	New Milford	NJ	
Irene	Koomans	New Milford	NJ	
T.	Krause	New Milford	NJ	
Matthew	McWhirr	New Milford	NJ	
Barbara	Mintz	New Milford	NJ	
Diana	Sullivan	New Milford	NJ	
Megan	Beecher	New Providence	NJ	
Karen	Feiler	New Providence	NJ	

Letter Signed by 69,549 Individuals

First Name	Last Name	City	State	Comment
Kenneth	Johanson	New Providence	NJ	
Kim	Sellon	New Providence	NJ	
Anthony	Ardito	Newark	NJ	
Jasmine	Armistead	Newark	NJ	
Eugenia	Dias	Newark	NJ	
gloria	flores	newark	NJ	
sandra	garcia	Newark	NJ	
Herlaine	Gomes	Newark	NJ	
Victoria	hujber	Newark	NJ	
Claudia	Lopes	Newark	NJ	
John	McDonald	Newark	NJ	
Ivan	Melendez	Newark	NJ	
Liz	Mikre	Newark	NJ	
Michelle	Monroe	Newark	NJ	
yanira	ortiz	newark	NJ	
LEA	ROBERTSON	NEWARK	NJ	
Evelyn	Roldan	Newark	NJ	
sandra	sandra	newark	NJ	
Beatriz	villabona	Newark	NJ	
Lev	Zilbermints	Newark	NJ	
Andrea	Smith	Newfield	NJ	
Christopher	Day	Newton	NJ	
Katherine	Evans	Newton	NJ	
Marvin	Feil	Newton	NJ	
Barbara	Galinkin	Newton	NJ	
Kathy	Greene	Newton	NJ	
Joan	Miller	Newton	NJ	
Pat	Reboli	Newton	NJ	
Jane	Rigney	Newton	NJ	
Joseph	Tolerico	Newton	NJ	
Mary	VanHaarlem	Newton	NJ	
Rob	Erickson	North Brunswick	NJ	
Deborah	Almeida	North Arlington	NJ	
Cherylee	Iannetta	North Arlington	NJ	
Dinorah	Rosallis-Goncalves	North Arlington	NJ	
Darvin	Schild	North arlington	NJ	
Tania	Silver	North Arlington	NJ	
Ally	Sims	NORTH ARLINGTON	NJ	
Teresa	Hagan	North Beach	NJ	
leon	cheong	North Bergen	NJ	
Barbara	Cullinan	North bergen	NJ	

Letter Signed by 69,549 Individuals

First Name	Last Name	City	State	Comment
Mary	Decker	North Bergen	NJ	
Elaine	Germann	North Bergen	NJ	
April	Jacob	North bergen	NJ	
Jo Ann	McGreevy	North Bergen	NJ	
Joely	Pagan	North bergen	NJ	
Veronica	Pankiewicz	North Bergen	NJ	
Teresa	Petersen	North Bergen	NJ	
Maureen	Porcelli	North Bergen	NJ	
m	rivera	north bergen	NJ	
ilya	santiago	North Bergen	NJ	
Marie Ellen	Smith	North Bergen	NJ	
Barbara	Tillman	North Bergen	NJ	
Carole	Dorsey	North Bru	NJ	
Stephanie	Lajeskie	North Brunswick	NJ	
jeryl	Roller	NORTH BRUNSWICK	NJ	
Dana	Stein	North Brunswick	NJ	
Donna	Zsoldos	NORTH BRUNSWICK	NJ	
Edith	Davidson	North Caldwell	NJ	
kathy	hart	North Caldwell	NJ	
Joe	Scriff	North Caldwell	NJ	
Janet	Goetaski	North Cape May	NJ	
SallyAnn	DAddario	North Plainfield	NJ	
bonita	genova	north plainfield	NJ	
Donna	Landon-Jimenez	North Plainfield	NJ	
Cathy	Malok	North Plainfield	NJ	
Chet	Rackowski	North Plainfield	NJ	
Michelle	Samuels	North Plainfield	NJ	
Terry	Vaccaro	North Plainfield	NJ	
Terry	Vaccaro	NORTH PLAINFIELD	NJ	
heather	conrad	north wildwood	NJ	
Kurtis	Greenwood	North Wildwood	NJ	
Bernadett	Bauman	Northfield	NJ	

Letter Signed by 69,549 Individuals

First Name	Last Name	City	State	Comment
Mary Beth	Lancaster	Northfield	NJ	
Robert	McCabe	Northfield	NJ	
jason	longo	Northvale	NJ	
Stephanie	Cassetta	Norwood	NJ	
Natalie	Galdi Weissman	Norwood	NJ	
Wendy	Torr	Norwood	NJ	
SHAYNA	CARVER	NOWHERE	NJ	
Gerard	Aubato	Nutley	NJ	
Joshuah	Dacosta	Nutley	NJ	
Karen	Day	Nutley	NJ	
James	DeAngelo	NUTLEY	NJ	
Barbara	Ditta	Nutley	NJ	
Toni	Gaccione	Nutley	NJ	
Nika	Kollar	Nutley	NJ	
Joniene	Ryder	Nutley	NJ	
Victoria	Shields	Nutley	NJ	
lori	walsh	nutley	NJ	
LISA	BARKER	OAK RIDGE	NJ	
frances	delossantos	oak ridge	NJ	
Sean	Evans	Oak Ridge	NJ	
Kathleen	Hughes	Oak ridge	NJ	
karen	rozmus	oak ridge	NJ	
Lisa	Benti	Oakhurst	NJ	
patricia	delaney	oakhurst	NJ	
michele	wise	Oakhurst	NJ	
Lorraine	Blaszczak	Oakland	NJ	
Melissa	Dagia	Oakland	NJ	
Sheila	Dunleavy	Oakland	NJ	
Lisa	Fomchenko	Oakland	NJ	
Karen	Gerbatsch	Oakland	NJ	
Kathy	Michelli	Oakland	NJ	
Karen	Norton	Oakland	NJ	
Melissa	Pflugh	Oakland	NJ	
Linda	Burger	Oaklyn	NJ	
helen	diservio	Oaklyn	NJ	
eileen	smith	Oaklyn	NJ	
G	Laaug	Oakridge	NJ	
Kathleen	Maher	Ocean	NJ	
Danielle	Wilson	Ocean	NJ	
Cecilia	Flynn	OCEAN CITY	NJ	
Laurie	Kelsohouston	Ocean City	NJ	
Vera	Rushmer	Ocean City	NJ	
Corey	Clayton	Ocean grove	NJ	
Lalena	Heske	Ocean Grove	NJ	
Lisa	Iannucci	Ocean Grove	NJ	
Rui	Moreira	Ocean Grove	NJ	

Letter Signed by 69,549 Individuals

First Name	Last Name	City	State	Comment
Caitlin	Osepchuk	Ocean grove	NJ	
Sara	Soens	Ocean view	NJ	
phil	heinle	oceanport	NJ	
Frank	Hendricksen	Oceanport	NJ	
Laurel	Lee	Oceanport	NJ	
Sara	Londa	Oceanport	NJ	
Joseph	Stark	Oceanport	NJ	
Desiree	Henry	Oceanville	NJ	
joan	evans	old bridge	NJ	
bozena	fryzowski	old bridge	NJ	
Dennis	Morley	Old Bridge	NJ	
Rita	Ryan-Tobin	Old bridge	NJ	
Aida	Vidal	Old Bridge	NJ	
Allan	Goldstein	Old Tappan	NJ	
Paul	Netusil	Old Tappan	NJ	
Lori	Fisher	orange	NJ	
Elly	Garcia	Orange	NJ	
S.	L.	ORANGE	NJ	
James	Christof	Palisades park	NJ	
L	Michetti	Palisades Park	NJ	
Dee	Kurz	Palisades Pk	NJ	
Fabian	Mendieta	Palisades pk	NJ	
Gregory	Adams	Palmyra	NJ	
Maureen	Toscani	Palmyra	NJ	
Sharon	Austria	Paramus	NJ	
Phyllis	Bert	Paramus	NJ	
Stephen	Evans	Paramus	NJ	
Veronica	James	Paramus	NJ	
Arlene	Patoray	PARAMUS	NJ	
Anna	Sidorova	Paramus	NJ	
jeri	swan	paramus	NJ	
Allison	Creamer	Park ridge	NJ	
Kendra	Daniel	park ridge	NJ	
Mark	Elman	Park Ridge	NJ	
April	Miller	Park Ridge	NJ	
Susan	Muller	Park Ridge	NJ	
Samantha	Aldiero	PARLIN	NJ	
Kelly	Caffrey	Parlin	NJ	
Phyllis	Drohan	Parlin	NJ	
Marie	Figuroa	PARLIN	NJ	
Bartosz	Misiewicz	PARLIN	NJ	
Evelyn	Smith	Parlin	NJ	
Lisa	Tevis	Parlin	NJ	
Damian	Velez	Parlin	NJ	
Catherine	Connell	Parsippany	NJ	
Marilyn	DeFalco	Parsippany	NJ	

Letter Signed by 69,549 Individuals

First Name	Last Name	City	State	Comment
Nichole	Diamond	Parsippany	NJ	
Stephanie	Eckert	Parsippany	NJ	
Steven	Gogerty	Parsippany	NJ	
Robert	Keller	Parsippany	NJ	
Jeanette	Myers	Parsippany	NJ	
Todd	Wolf	Parsippany	NJ	
		Parsippany-Troy		
Daisy	Correa-Bagnoli	Hills	NJ	
Jack	Gajda	Passaic	NJ	
Jack	Gajda	Passaic	NJ	
JANET	LUGO	PASSAIC	NJ	
Joel	Arrascue	Paterson	NJ	
Philip	Drumm	Paterson	NJ	
Ilda	Figueroa	Paterson	NJ	
Dr. Peter	Geidel	Paterson	NJ	
Ienise	Graddy	Paterson	NJ	
Licia	Lopez	Paterson	NJ	
Aixa	Mutt	Paterson	NJ	
Michelle	Perez	Paterson	NJ	
Robnett	Romero	Paterson	NJ	
Napoleon	Zivkovic	Paterson	NJ	
linda	flain	Paulsboro	NJ	
Toni	Howard	Paulsboro	NJ	
Robin	Millis	Pedricktown	NJ	
Christopher	Calderon	Pemberton	NJ	
Rafael	Danaher	Pemberton	NJ	
Jamie	Robbins	Pemberton	NJ	
		Pemberton		
Steven	Fenster	Borough	NJ	
Martha C.	Akers	Pennington	NJ	
Elizabeth	Holmes	Pennington	NJ	
Barbara	Kayitmaz	pennington	NJ	
C. Sharyn	Magee	Pennington	NJ	
PHILLIP	PAPPANO	Pennington	NJ	
Yonida	Sharma	Pennington	NJ	
renee	brown	penns grove	NJ	
Theresa	Boyd	Pennsauken	NJ	
Jennifer	Davenport	Pennsauken	NJ	
Ashley	Farreny	Pennsauken	NJ	
Katina	Lee	Pennsauken	NJ	
Karen	Miller	Pennsauken	NJ	
Amanda	Padilla	Pennsauken	NJ	
Sara	Rubinsky	Pennsauken	NJ	
Irving	Avis	Pennsville	NJ	
Pat	LAWSON	PENNSVILLE	NJ	
Tammy	Lewis	Pennsville	NJ	

Letter Signed by 69,549 Individuals

First Name	Last Name	City	State	Comment
Kim	Torres	Pennsville	NJ	
Nicholas	Cartabona	Pequannock	NJ	
Kerry	heck	Pequannock	NJ	
Kerry	Heck	Pequannock	NJ	
Denise	Kobylarz	PEQUANNOCK	NJ	
Penny	Wild-Perkowski	Pequannock	NJ	
		Pequannock		
Dave	Berkenbush	Township	NJ	
Carolyn	Bonis	Perth amboy	NJ	
Nancy	Hmieleski	Perth Amboy	NJ	
shelly	jones	perth amboy	NJ	
Cara	Malloy	Perth Amboy	NJ	
Rachel	Rustemeyer	Perth Amboy	NJ	
bridgette	tyndorf	perth amboy	NJ	
donna	blair	Phillipsburg	NJ	
John	Cecil	Phillipsburg	NJ	
Marie	Demarais	Phillipsburg	NJ	
Pamela	Opdyke	Phillipsburg	NJ	
JON	ROWLAND	Phillipsburg	NJ	
Linda	Stanton	Phillipsburg	NJ	
Eileen	Karg	Pine Brook	NJ	
Carolyn	Giangrante	Pine hill	NJ	
Mary	Levan	Pine Hill	NJ	
Pat	Middleton	Pine Hill	NJ	
Susan	Mosher	Pine Hill	NJ	
Jennifer	Grare	Piscataway	NJ	
Melanie	Marcols	Piscataway	NJ	
Anthony	Weil	Piscataway	NJ	
		Piscataway		
LINDA	BACKOVSKY	Township	NJ	
Catherine	Beitel	Pitman	NJ	
Timothy	Beitel	Pitman	NJ	
Rachael	Bilsing	Pitman	NJ	
Kathleen	Conklin	PITMAN	NJ	
Elizabeth	Delia	Pitman	NJ	
David	Fisher	Pitman	NJ	
Leigha	Lynch	Pitman	NJ	
Michelle	Webb	Pitman	NJ	
Melanie	Charlesworth	Pittsgrove	NJ	
eva	matusow	Pittsgrove	NJ	
Christopher	McDowell	Pittsgrove	NJ	
Shannon	Schemelia	Pittsgrove	NJ	
		Pittsgrove		
Robin	Stevens	Township	NJ	
Kathi	Thonet	Pittstown	NJ	
Alicia	Barker	Place	NJ	

Letter Signed by 69,549 Individuals

First Name	Last Name	City	State	Comment
Cara	Gilbert	Plainfield	NJ	
Nancy	Mitchell-Williams	Plainfield	NJ	
Minerva	Mollica	Plainfield	NJ	
Jacqueline	Scully-Clark	Plainfield	NJ	
Terry	Vaccaro	Plainfield	NJ	
Pamela	Williams	Plainfield	NJ	
Aashir	Awan	Plainsboro	NJ	
John	Kuentzel	Plainsboro	NJ	
Lisa	athas	Pleasantville	NJ	
Lisa	Baran	Pleasantville	NJ	
Rozina	Barker	PLEASANTVILLE	NJ	
Mary	Brookins	Pleasantville	NJ	
Mariam	Giraldo	Pleasantville	NJ	
Mary	Garvin	Point bch	NJ	
Megan	Delaney	Point Pleasant	NJ	
Harriette	Lefevre	Point Pleasant	NJ	
Kris	Sussman	Point pleasant	NJ	
Linda	Zarra	Point Pleasant	NJ	
Ann	VanWagenen	Point Pleasant Boro	NJ	
Loretta	De Roso	Pomptn Plains	NJ	
Carroll	Arkema	Pompton Lakes	NJ	
Eric	blois	Pompton Lakes	NJ	
Sue	Schnaidt	Pompton Lakes	NJ	
Mary	Aktay	Pompton Plains	NJ	
jen	esposito	pompton plains	NJ	
L	May	Pompton plains	NJ	
Renee	Russo	Pompton plains	NJ	
Alex	Sherman	Pompton Plains	NJ	
Catherine	Stevens	Pompton plains	NJ	
Vickie	Bright	Port Monmouth	NJ	
Irina	Kharakh	Port Monmouth	NJ	
Helen	Conklin	Port Murray	NJ	
Linda	Kollmar	Port Murray	NJ	
Brenda	Griffiths	Port Norris	NJ	
Pamela	Stricker	Port Norris	NJ	
Kym	Kosinski	Port Reading	NJ	
Barbara	Andrew	Princeton	NJ	
Alice	Artzt	Princeton	NJ	
Melissa	Bailey	PRINCETON	NJ	
Roberta	Churchill	Princeton	NJ	
Emma	Cutney	Princeton	NJ	
Rose	Eckert	Princeton	NJ	
Paul	Gilbert	Princeton	NJ	
Adrian	Grossi	PRINCETON	NJ	

Letter Signed by 69,549 Individuals

First Name	Last Name	City	State	Comment
dr sam	Hamod	princeton	NJ	
Petr	Khlyabich	Princeton	NJ	
Lance	Lacoff	Princeton	NJ	
Rita	Levy	Princeton	NJ	
Louise	Mcclure	Princeton	NJ	
David	Mikkelsen	Princeton	NJ	
bob	millar	princeton	NJ	
Morgane	O'Connell	Princeton	NJ	
Caroline	Oliveira	Princeton	NJ	
Jerry	Palin	Princeton	NJ	
Bert	Robinson	princeton	NJ	
Abe	Saks	Princeton	NJ	
Ronald	Sverdlove	Princeton	NJ	
Marzena	Torzecka	Princeton	NJ	
kathryn	trenner	Princeton	NJ	
Janis	Todd	PRINCETON JCT	NJ	
Ruth	Edenbaum	PRINCETON JUNCTION	NJ	
Paula	Strong	Princeton Junction	NJ	
Janis	Todd	Princeton Junction	NJ	
Joseph	Porporino	Prospect Park	NJ	
Frank	Santangelo	Prospect Park	NJ	
Rosario	Tantalean	Prospect pk	NJ	
Penny	Davies	Pt pleasant beach	NJ	
Ken	Burkhardt	Quakertown	NJ	
Stefanie	Johnson	Rahway	NJ	
Susan	McGrath	Rahway	NJ	
Deb	notch	Rahway	NJ	
David	Rubin	Ramsey	NJ	
Joyce	Bartner	Randolph	NJ	
Erica	Brinker	Randolph	NJ	
Eleanor	Friedl	Randolph	NJ	
Nancy	Strutin	Randolph	NJ	
Darlene	Trinker	Randolph	NJ	
kristina	cardali	raritan	NJ	
Maryanne	Pavlick	Raritan	NJ	
Sasha	Prendes	Raritan	NJ	
Joshua	Corris	Red Bank	NJ	
Ruth	Hodum	Red Bank	NJ	
Christine	Jahnig	Red Bank	NJ	
Martin	Judd	Red Bank	NJ	
Michael	Lankford-Stokes	Red Bank	NJ	
Nancy	McCarthy	Red Bank	NJ	

Letter Signed by 69,549 Individuals

First Name	Last Name	City	State	Comment
Melanie	rapolla	RED BANK	NJ	
marianne	tamburro	red bank	NJ	
John	Teevan	Red Bank	NJ	
Dusty	Stepanski	Richwood	NJ	
Jill	Dreskin	Ridgefield	NJ	
Josephine	Sandman	RIDGEFIELD	NJ	
David	Tress	RIDGEFIELD	NJ	
Caitlin	Burke	Ridgefield Park	NJ	
Rita	Rafferty	Ridgefield Park	NJ	
Roberta	Rubinstein	Ridgefield Park	NJ	
Marilyn	Saunders	Ridgefield Park	NJ	
Gregory	Stone	ridgefield park	NJ	
Dana	Fox	Ridgewood	NJ	
Joan	Idy	Ridgewood	NJ	
Colleen	Keating	Ridgewood	NJ	
Jean	Kim	Ridgewood	NJ	
Kristen	Plumley	Ridgewood	NJ	
Gerti	Schoen	Ridgewood	NJ	
Jason	Yanulewicz	Ridgewood	NJ	
Denise	Bounoys	RINGOES	NJ	
Jeff	Douglas	Ringwood	NJ	
Nina	Glacken	Ringwood	NJ	
Greg	Mather	Ringwood	NJ	
Dennis	Puccio	Ringwood	NJ	
Stephanie	Seymour	Ringwood	NJ	
Anne	Sicardo	Ringwood	NJ	
Brian	Moscatello	Rio Grande	NJ	
Griffin	Dunn	River Edge	NJ	
Margarita	Gutman	River edge	NJ	
Janie	Horowitz	River Edge	NJ	
Sammy	Malacrida	River Edge	NJ	
Denise	Marone	River Edge	NJ	
Carl	Oerke Jr	River Edge	NJ	
Ted	Teodoro	River Edge	NJ	
Tracy	Farnsworth	River Vale	NJ	
Brook	Zelcer	River Vale	NJ	
Patricia	Mazza	Riverdale	NJ	
Anthony	DeBiase	Riverside	NJ	
Sol	Dunn	Riverside	NJ	
Brandi	Fuss	Riverside	NJ	
Evie	McMullen	Riverside	NJ	
Patricia	Thomas	Riverside	NJ	
mary	rivas	riverton	NJ	
Alana	DuBois	Robbinsville	NJ	
gail	epp	robbinsville	NJ	
Cheryl	Schwendt	Robbinsville	NJ	

Letter Signed by 69,549 Individuals

First Name	Last Name	City	State	Comment
fran	sherry	Robbinsville	NJ	
joanne	galasso	Rochelle Park	NJ	
john	galasso	Rochelle Park	NJ	
Kevin	Dail	Rockaway	NJ	
Angelique	Dossantos	Rockaway	NJ	
Joseph	Haemmerle	Rockaway	NJ	
barbara	leone	rockaway	NJ	
Rachel	S	Rockaway	NJ	
Karen	Armer	Roebbling	NJ	
Tammy	Mayhue	Roebbling	NJ	
George	Pizzio	ROEBLING	NJ	
Donna	Shoesmith	Roebbling	NJ	
Mary	Boyce	Roselle	NJ	
Rey	Castillo	Roselle	NJ	
KAREN	HUDZIK	ROSELLE	NJ	
Nancy	Larkin	Roselle	NJ	
Lenore	Mangan	roselle	NJ	
riva	patel	roselle	NJ	
Robert	Santora	Roselle	NJ	
Daisy	Toro	Roselle	NJ	
richard	espuga	roselle park	NJ	
Debbie	Schepis	Roselle Park	NJ	
Alice	Tolsma	Roselle Park	NJ	
Rosemarie	Brenner	Rosemont	NJ	
Amanda	Keighron	Rumson	NJ	
Denise	Kornblatt	RUMSON	NJ	
Donna	McShane	Rumson	NJ	
Leigh	Squillante	Rumson	NJ	
Michael	Carney	RUNNEMEDE	NJ	
Stanley	pendze	runnemedede	NJ	
Gerald	Dalzell	Rutherford	NJ	
Jessica	Melendez	Rutherford	NJ	
virginia	raccuia	rutherford	NJ	
Susan	Skvarla	Rutherford	NJ	
Patricia	Vergos-Garrity	Rutherford	NJ	
Marianne	Willms	Rutherford	NJ	
Arlene	Aughey	Saddle Brook	NJ	
Mallory	Makowsky	Saddle Brook	NJ	
Leon	Muhudinov	SADDLE BROOK	NJ	
Debbie	Nocito	Saddle Brook	NJ	
Luanne	Santos	Saddle Brook	NJ	
May	McDermott	Saddle River	NJ	
Christina	Sahoury	Saddle River	NJ	
Sarah	DeVoe	Sayreville	NJ	
Antoinette	Isabella	SAYREVILLE	NJ	
Vivian	Lara	Sayreville	NJ	

Letter Signed by 69,549 Individuals

First Name	Last Name	City	State	Comment
Ellen	McConnell	Sayreville	NJ	
Joseph	Monaco	Sayreville	NJ	
Mark	Szabo	Sayreville	NJ	
Toni	Gibson	Scotch pkains	NJ	
Claire	Caponigro	Scotch plains	NJ	
Barbara	Kayser	Scotch Plains	NJ	
Christian	McCarthy	Scotch Plains	NJ	
Karen	Boscarino	Sea Girt	NJ	
Barbara	Liguori	Sea Girt	NJ	
Charles	Dalrymple	Sea Isle City	NJ	
Marda	De Wet	Sea Isle City	NJ	
John	Klacik	Sea Isle City	NJ	
gregory.a..	clewell	Seaside Heights	NJ	
Michael	Tavaglione	Seaside Hts	NJ	
Mike	Tavaglione	Seaside Hts	NJ	
Pat	DeGutis	Seaside Park	NJ	
Sara	Soens	Seaville	NJ	
Verónicas	Lopez	Secacucus	NJ	
mary	sparagna	sewaren	NJ	
Stephanie	Brady	Sewell	NJ	
Donna	Browne	Sewell	NJ	
Craig	Carpenter	sewell	NJ	
chris	richards	sewell	NJ	
Barb	Spector	Sewell	NJ	
Ruth	Boice	Shamong	NJ	
Ally	Lambert	Shamong	NJ	
Jane	Buscemi	Short Hills	NJ	
Monica	Jain	Short Hills	NJ	
Paul	Kimmins	Shrewsbury	NJ	
Julie	Kirsh	Shrewsbury	NJ	
Louise	Usechak	Shrewsbury	NJ	
Louise	Bartholomew	Sicklerville	NJ	
Cara	Blackman	Sicklerville	NJ	
Tony	DeMalio	Sicklerville	NJ	
Debra	Flagg	Sicklerville	NJ	
Wayne	Goldsboro	Sicklerville	NJ	
George	Hill	SICKLERVILLE	NJ	
James	Lowe	Sicklerville	NJ	
Thomas	Lucarini	Sicklerville	NJ	
STEVE	TARDIF	SICKLERVILLE	NJ	
Ron	Turner	Sicklerville	NJ	
Stewart	Lindenberger	Skillman	NJ	
[penny	Malinowski	smithville	NJ	
Joy	Baio	Somerdale	NJ	
Amber	Ford	Somerdale	NJ	
Melissa	Friedman	Somerdale	NJ	

Letter Signed by 69,549 Individuals

First Name	Last Name	City	State	Comment
Darlene	Giese	Somerdale	NJ	
Sharon	Marienski	Somers point	NJ	
Jennie	Sabato	Somers Point	NJ	
Joan	Ballah	Somerset	NJ	
Barbara	Erlichson	Somerset	NJ	
Karen	Esposito	Somerset	NJ	
Nicholas	Huss	Somerset	NJ	
Bob and Carolyn	P.	Somerset	NJ	
saul	schreier	somerset	NJ	
Helga	Spector	Somerset	NJ	
Jessica	Tatton	Somerset	NJ	
Melissa	Vinch	Somerset	NJ	
Dr. Scott	Whitener	Somerset	NJ	
Dr. Scott .	Whitener	Somerset	NJ	
Lori	Rosen	Somerville	NJ	
debra	Tomajko	Somerville	NJ	
Dina	Clicknet	South ambiy	NJ	
marcella	denney	South Amboy	NJ	
Robert	Kwiecinski	South Amboy	NJ	
Jessica	Rolon-Banker	South Amboy	NJ	
Bruce	Rosenblum	South Amboy	NJ	
Madlyn	DeStefano	South Bound Brook	NJ	
santo	livio	south brunswick	NJ	
Brian	de Castro	South Orange	NJ	
Gary	Goldberg	South Orange	NJ	
Jody	Kanner	South Orange	NJ	
antoinette	lavecchia	South Orange	NJ	
Patricia	Benward	South Plainfield	NJ	
Lisa	Fuchilla	South Plainfield	NJ	
Brooke	Perry	South Plainfield	NJ	
Maryann	robinson	south plainfield	NJ	
Stacey	Swanton	SOUTH PLAINFIELD	NJ	
Christine	Herdon	South River	NJ	
Julia	C	Southampton	NJ	
Jennifer	Cawley-Black	Southampton	NJ	
Julia	Cranmer	Southampton	NJ	
Sharon	Feldberg	Southampton	NJ	
Chuck	Graver	Southampton	NJ	
Steve	Mattan	Southampton	NJ	

Letter Signed by 69,549 Individuals

First Name	Last Name	City	State	Comment
Marvin	Chartoff	Sparta	NJ	
Michelle	Cilurso	Sparta	NJ	
Kathryn	Dyrsten	Sparta	NJ	
Margaret C.	McHugh	Sparta	NJ	
Geniece	Medsker	Sparta	NJ	
Paul	Riley	Sparta	NJ	
Antonelle	Chunka	Spotswood	NJ	
Stacey	MacDonald	Spring Lake	NJ	
michael	keane	spring lake hts	NJ	
Diana	Gardner	Springfield	NJ	
c	keating	Springfield	NJ	
Mon	Mon	Springfield	NJ	
pam	nasto	Springfield	NJ	
Louise	Titus	Springfield	NJ	
Christy	Horton	Stanhope	NJ	
Karen	Pereira	Stirling	NJ	
Leonora	ANDERSON	Stockholm	NJ	
Bev	Adamson	STOCKTON	NJ	
Carol	Bilge	Stockton	NJ	
Kim	Ganis	STOCKTON	NJ	
Jan	Robbins	STOCKTON	NJ	
Elizabeth	Wettstein	Stockton	NJ	
Linda	Black	Stratford	NJ	
Ann	Kelly	STRATFORD	NJ	
Joan V	Giordano	Succasunna	NJ	
Kristin	Hernandez	Succasunna	NJ	
Jean	Winans	SUCCASUNNA	NJ	
Deanna	Ippolito	Summit	NJ	
Kevin	Kimmel	Summit	NJ	
Linda	Leonard	Summit	NJ	
Shelly	McManus	Summit	NJ	
Christelle	Michon	SUMMIT	NJ	
Christelle	Michon	Summit	NJ	
Dr Patricia	Palermo	Summit	NJ	
vincent	Partos	summit	NJ	
A	Rossner	Summit	NJ	
Joanne	Fluehr	Surf City	NJ	
Joanne	Fluehr	Surf coty	NJ	
Kevin	Bannon	SUSSEX	NJ	
christine	buckingham	Sussex	NJ	
Eric	Figuroa Jr.	Sussex	NJ	
Patricia	Hopper	Sussex	NJ	
Jennifer	Monteleone	Sussex	NJ	
Cynthia	Nichols	Sussex	NJ	
Camille	Westermajer	Sussex	NJ	
Linda	Smith	Swainton	NJ	

Letter Signed by 69,549 Individuals

First Name	Last Name	City	State	Comment
Osha	Bement	Swedesboro	NJ	
Pan	Pie	Sweesboro	NJ	
Karen	mcquillen	tabernacle	NJ	
Lise	Trinkle	Tabernacle	NJ	
Nsreen	Awadallah	Teaneck	NJ	
Sandra	Carstensen	Teaneck	NJ	
Jere	Esral	Teaneck	NJ	
Barry	Kotel	Teaneck	NJ	
B	Maddalena	Teaneck	NJ	
Susan	Nierenberg	TEANECK	NJ	
Julie	Perez	Teaneck	NJ	
Andrea	Robbins	Teaneck	NJ	
Elizabeth	Ruchman	Teaneck	NJ	
Vicki	Sola	Teaneck	NJ	
Christine	Wilsek	Teaneck	NJ	
Signe	Woodin	Teaneck	NJ	
Marielba	Zerlin	TEANECK	NJ	
Walter	Bock	Tenafly	NJ	
Arielle	Elad	Tenafly	NJ	
Krista	Florin	Tenafly	NJ	
David	Kaplan	Tenafly	NJ	
Priscilla	Martin	Tenafly	NJ	
Sue	Truesdell	Tenafly	NJ	
Robert	Catarella	Three Bridges	NJ	
Patty	Antonucci	Tinton Falls	NJ	
AMY	ASSAEL	Tinton Falls	NJ	
Eileen	Bevacqui	Tinton Falls	NJ	
Andrea	Hirsch	Tinton falls	NJ	
Camille R	LoSapio	Tinton Falls	NJ	
Lisa	Saltamacchia	Tinton falls	NJ	
Jody	Tatum	Tinton Falls	NJ	
Lori	Venezio	Tinton Falls	NJ	
Wendy	Zec	Tinton falls	NJ	
Terry	Cooper	Titusville	NJ	
nancy	siebert	Toms River	NJ	
Barbara	Avallon	Toms River	NJ	
Joselynn	Belflower	Toms river	NJ	
Laurie	Borkowski	toms river	NJ	
Edie	BOUSANTI	Toms River	NJ	
Carol	Caccavale	TOMS RIVER	NJ	
Patricia	Cimino	Toms River	NJ	
Christina	Covello	Toms River	NJ	
Cheryl A	CSURAY	TOMS RIVER	NJ	
Janet	Dattari	Toms river	NJ	
Lisa	David	Toms river	NJ	
Elizabeth	DeCarlo	Toms River	NJ	

Letter Signed by 69,549 Individuals

First Name	Last Name	City	State	Comment
Mariellen	DiGeronimo	Toms River	NJ	
Lori	Glade	Toms River	NJ	
George	Grant	Toms River	NJ	
Natalie	Gray	Toms River	NJ	
Steve	Gural	Toms River	NJ	
Debbie	Hooper	Toms River	NJ	
Emily	Iovine	Toms River	NJ	
Donna	Jenny	Toms River	NJ	
Barbara	Jensen	Toms River	NJ	
karen	korec	Toms River	NJ	
Nicole	Massa	Toms River	NJ	
Chris	Montalbano	toms river	NJ	
Nancy	Mooney	Toms river	NJ	
Olga	Morales	Toms River	NJ	
BARBARA	MOSER-WARD	TOMS RIVER	NJ	
Rosemary	Murro	Toms river	NJ	
Debra	Nacovsky	Toms River	NJ	
Joel	Ogonowski	Toms River	NJ	
Dana	Pelligra	Toms River	NJ	
Yvette	Perry	Toms River	NJ	
Kinga	Salierno	Toms River	NJ	
Barbara	Schioppa	Toms River	NJ	
Linda	Scott	Toms river	NJ	
Linda	Scott	Toms River	NJ	
nancy	siebert	Toms River	NJ	
Linelle	Smith	Toms River	NJ	
Jean	Toler	Toms River	NJ	
alliston	wade	toms river	NJ	
Laura	Wolkofsky	Toms River	NJ	
Lynne	Bannon	Tom's River	NJ	
Jacqueline	Tropiano	Tom's River	NJ	
Tina	Evans	Tomsriver	NJ	
JERRY	BALABANIAN	Totowa	NJ	
Sandra	Briguori	Totowa	NJ	
Frances	Krulan	Totowa	NJ	
Barbara	Sous	Totowa	NJ	
Kevin	Hogan	Towaco	NJ	
Joann	Minardi	Towaco	NJ	
		Township of		
Marisa	Yaskil	Washington	NJ	
Marge	Berkeyheiser	Trenton	NJ	
Lindsay	Burtce	Trenton	NJ	
Luther	Crrofton	Trenton	NJ	
Nicole	Cruz	Trenton	NJ	
Tony	Dee	Trenton	NJ	
Kelly	Demarcello	Trenton	NJ	

Letter Signed by 69,549 Individuals

First Name	Last Name	City	State	Comment
Pat	Faust	Trenton	NJ	
Joseph	Fysz	Trenton	NJ	
Stephanie	Hall	Trenton	NJ	
Lee	Johnson	Trenton	NJ	
Kristin	Kline	Trenton	NJ	
Susan	Matisa	Trenton	NJ	
Janine	Morgan	Trenton	NJ	
Wendy	Most	Trenton	NJ	
Maureen	Neville	TRENTON	NJ	
Rita	Papp	Trenton	NJ	
Patricia	Pinto	Trenton	NJ	
Janet	Rauscher	TRENTON	NJ	
beth	schultz	trenton	NJ	
Jayne	Taylor	Trenton	NJ	
Sharon	Tozzi	Trenton	NJ	
Lucinda	Tucker	Trenton	NJ	
Michael	Zuckerman	Trenton	NJ	
michael	zuckerman	trenton	NJ	
Donna	Capalbo	Tuckerton	NJ	
Diane	Darcy	Tuckerton	NJ	
Thomas	Phillips	Tuckerton	NJ	
Daniel	Stopfer	Tuckerton	NJ	
Gina	Andrews	Turnersville	NJ	
Susan	DeAngelis	Turnersville	NJ	
stephen	marshall	turnersville	NJ	
Ebony	Morton	Turnersville	NJ	
Lidia	Arrieta	Union	NJ	
Nicole	Baptista	Union	NJ	
Eugene	Gorin	Union	NJ	
Rosemarie	Lentine	Union	NJ	
Joann	Liuzzo	Union	NJ	
Marci	Martino	Union	NJ	
PATRICIA	NARDONE	Union	NJ	
Franque	O'Hara	Union	NJ	
kathleen	pergentile	union	NJ	
Rodney	Phillips	Union	NJ	
Ana	Rojas	Union	NJ	
Christina	Silletti	Union	NJ	
Maria	Silva	Union	NJ	
Suzanne	Stevenson	Union	NJ	
Lillian	Welch	UNION	NJ	
Danielle	Brodeur	Union Beach	NJ	
Angelina	Castaldo	Union beach	NJ	
Mary	Gouker	Union Beach	NJ	
Todd	Irish	Union beach	NJ	
Monica	Goldsack	Union city	NJ	

Letter Signed by 69,549 Individuals

First Name	Last Name	City	State	Comment
Diana	Gonzalez	Union City	NJ	
Emily	Granados	Union City	NJ	
Stella	Lorenzo	Union city	NJ	
steven	noonan	union city	NJ	
mary	renard	union city	NJ	
JAMES	rothwell	union city	NJ	
Monica	Salicetti	UNION City	NJ	
William	Batkay	Upper Montclair	NJ	
marilyn	cohen	Upper Montclair	NJ	
Phyllis	Frazer	Upr Montclair	NJ	
Linda	Lang	Veda Knolls	NJ	
Michele	Horenstein	Ventnor	NJ	
Rhe	McLaughlin	Ventnor	NJ	
Jay	Spencer	Ventnor	NJ	
Mark	Hannon	Ventnor City	NJ	
Robert	Candelmo	Vernon	NJ	
Agi	Kazmer	Vernon	NJ	
Shawn	Nelson	Vernon	NJ	
Diane	Wood	Vernon	NJ	
Miriam	cannavale	Verona	NJ	
Michele	Gurny-wells	Verona	NJ	
Caroline	Kane	Verona	NJ	
Madeline	Rowan	Verona	NJ	
Georgia	Russo	Verona	NJ	
Eileen	Crossman	VILLAS	NJ	
Stephen	Pittman	Villas	NJ	
Robert	Graver	Vincentown	NJ	
Barbara	Adams	Vineland	NJ	
Mary	Banko	Vineland	NJ	
Irene	Basile	Vineland	NJ	
Monica	Bertoia	vineland	NJ	
Elise	Caswell	Vineland	NJ	
nikkki	caulford	vineland	NJ	
Tara	Clay	Vineland	NJ	
nancy	gallina	Vineland	NJ	
Maria	Guercio	Vineland	NJ	
Susan	Halstead	Vineland	NJ	
Abdullah	Islam	VINELAND	NJ	
Christine	Koehler	Vineland	NJ	
JoAnn	Macchia	VINELAND	NJ	
Carol	Melora	Vineland	NJ	
Lynn	Merle	Vineland	NJ	
Judith	Miller	Vineland	NJ	
Joanne	Moritz	Vineland	NJ	

Letter Signed by 69,549 Individuals

First Name	Last Name	City	State	Comment
Michael	Novack	Vineland	NJ	
Maryann	Pace	Vineland	NJ	
Ellen	Pedersen	Vineland	NJ	
Meredith	Rivera	Vineland	NJ	
Stephanie	Stepsis	Vineland	NJ	
Shari	Sternfels	Vineland	NJ	
Melissa	Caruso	Voorhees	NJ	
Christine	Craig	Voorhees	NJ	
Kathy	Davis	Voorhees	NJ	
Stephanie	Falkowski	Voorhees	NJ	
Angelika	Ghosh	Voorhees	NJ	
Jennifer	Gorgo	Voorhees	NJ	
Michael	Hamburger	Voorhees	NJ	
Alice	Knowles	Voorhees	NJ	
Steve	Master	Voorhees	NJ	
Ryan	Plotkin	Voorhees	NJ	
Robert	Torres	Voorhees	NJ	
Corinne	White	Voorhees	NJ	
Erica	Durante	Waldwick	NJ	
Peter	Franco	Waldwick	NJ	
Linda	Lariviere	WALDWICK	NJ	
anita	obyrn	waldwick	NJ	
Jennifer	Sesnick	Waldwick	NJ	
Barbara	McArthur	Wall	NJ	
rafael	garay	Wallington	NJ	
Raffaella	Selvaggio	Wallington	NJ	
Anna	Trojan	Wallington	NJ	
Eric	Montagna	Wallinton	NJ	
Joana	Cano	Wallington	NJ	
Virginia	Figula	WANAQUE	NJ	
Wendi	Swaffield	Wanaque	NJ	
Ben	Bizgia	Wanaque NJ	NJ	
Debra	MOED-WEHNKE	WANTAGE	NJ	
Kathleen	Gorman	Wantage NJ	NJ	
Glenn	Herzinger	Waretown	NJ	
Clubber	Lang	Waretown	NJ	
Jen	Eliassen	Warren	NJ	
Judy	Fairless	Warren	NJ	
Diane	Gura	Warren	NJ	
Jack	kung	warren	NJ	
Paul	Stillwaggon	Warren	NJ	
R	Vanstrien	Warren	NJ	
Margarite	Viola	Warren	NJ	
siegrid	berman	washington	NJ	
Denise	Bivona	washington	NJ	
Alice	Hissim	Washington	NJ	

Letter Signed by 69,549 Individuals

First Name	Last Name	City	State	Comment
Greta	Rossi	Washington	NJ	
Carol	Starke	Washington	NJ	
Cassandra	Valent	Washington	NJ	
Dilip	Dattani	Watchung	NJ	
Hans	Lie	Watchung	NJ	
Katie	Mae	Watchung	NJ	
Sharon	Bastis	Wayne	NJ	
Laurie	Campisano	Wayne	NJ	
Cindy	Cetrulo	Wayne	NJ	
Angela	Dwyer	Wayne	NJ	
Samantha	Herring	Wayne	NJ	
Lauren	Nobel	Wayne	NJ	
Jody	Smith	Wayne	NJ	
Amy	Steinberg	Wayne	NJ	
nancy	vanwoert	wayne	NJ	
Ida	Carideo	WAYSIDE	NJ	
Lane	Bradbury	Weehawken	NJ	
Maureen	Lupo	Weehawken	NJ	
Iliana	Millan	Weehawken	NJ	
Aimee	Sinclair	Weehawken	NJ	
Valerie	Yenolevage	Weehawken	NJ	
Michael	Bright	Wenonah	NJ	
Rosalie	Carter	Wenonah	NJ	
Howard	Weiss	WENONAH	NJ	
paula	calabrese	west allenhurst	NJ	
Phyllis	Beard	West Berlin	NJ	
Bethany	Hallowell	West Berlin	NJ	
Jeanette	Casciano	West Caldwell	NJ	
Valerie	Conrad	West Caldwell	NJ	
Linda	Garfinkel	West Caldwell	NJ	
Walter	Kryshak	West Caldwell	NJ	
Lynne	Palmer	West Caldwell	NJ	
James and Joan	Tomczyk	West Caldwell	NJ	
Donald K.	Wilson	West Caldwell	NJ	
victoria	dahl	west creek	NJ	
Robin	Colna	West Deptford	NJ	
Barbara	Miller	West Deptford	NJ	
charles	rinear	west deptford	NJ	
Roberta	Wagner	West Deptford	NJ	
Kristen	Watson	West Deptford	NJ	
Sandra	Kisieleski	West Keansburg	NJ	
George	Gavaras	West Long Branch	NJ	

Letter Signed by 69,549 Individuals

First Name	Last Name	City	State	Comment
Allison	Sammarco	West Long Branch	NJ	
Paula	Nelson	West Milford	NJ	
Lawrence	Tornow	West Milford	NJ	
Robert	Veralli	West Milford	NJ	
Nancy	Booth	West New York	NJ	
Karolina	Bucko	WEST NEW YORK	NJ	
Brooke	Harris	West New York	NJ	
Michele	Hegedus	West New york	NJ	
Lorraine	Humecky	WEST NEW YORK	NJ	
Caridad	Lopez	West New York	NJ	
Sandy	Pelland	West New York	NJ	
Pamela	Stevens	west new york	NJ	
Lois	Vierk	West New York	NJ	
Tina	Wein	West New York	NJ	
maria	kelly	West NY	NJ	
Soham	Bhatnagar	West Orange	NJ	
Leo	Doroschenko	West Orange	NJ	
Marcy	Gadeck	West Orange	NJ	
asha	gangasarran	west orange	NJ	
Jamie	Greer	West Orange	NJ	
Jamie	Greer	West Orange	NJ	
Jamie	Greer	West Orange	NJ	
Laurie	Hart	West Orange	NJ	
Marylou	Kirk	West Orange	NJ	
Theresa	Mooney	West Orange	NJ	
Judith	Moresco	West Orange	NJ	
Virginia	Murchison	West Orange	NJ	
Michael	Oldham	West Orange	NJ	
Ron and Dorene	Richman	West Orange	NJ	
Carol	Rivielle	West Orange	NJ	
Drna	DeSantis	WEST PATERSON	NJ	
Maura	Strausberg	West Windsor	NJ	
Martina	Clark	Westampton	NJ	
Martina	Clark	Westampton	NJ	
Melissa	Gonzales	Westampton	NJ	
Diane	Beeny	Westfield	NJ	
Nancy	Bristol	Westfield	NJ	
George	Hurst	Westfield	NJ	
Madeleine	Lee	Westfield	NJ	
Sally	wilt	Westfield	NJ	
Anita	Rosinola	Westmont	NJ	

Letter Signed by 69,549 Individuals

First Name	Last Name	City	State	Comment
christine	coffin	westville	NJ	
Theresa	McEvoy	Westville	NJ	
Theresa		Westville	NJ	
Annamarie	Camporeale	Westwood	NJ	
Leann	Leo-Amato	Westwood	NJ	
Dawn	O	Westwood	NJ	
Randy	Ritzer	Westwood	NJ	
Kim	Yazujian	westwood	NJ	
Arthur	Gilroy	Wharton	NJ	
April	Pomroy	Wharton	NJ	
Carol	Shinnerling	Wharton	NJ	
Joanna	Harrington	Whippany	NJ	
Teresa	Rakoczy	Whippany	NJ	
Richard	Brown	Whitehouse Station	NJ	
Rebeka	Nebel	Whitehouse Station	NJ	
Rhoda	Ondov	Whitehouse Station	NJ	
Helen	Schafer	Whitehouse Station	NJ	
Stephanie	Van zanten	Whitehouse Station	NJ	
Don	Fonshill	Whiting	NJ	
Linda	Glass	Whiting	NJ	
John	Holton	Whiting	NJ	
Frank A. & Edwina M.	Naclerio	Whiting	NJ	
Robert	Parry	Whiting	NJ	
robert	viola	whiting	NJ	
Nick	Franzen	WILDWOOD	NJ	
Harry	Hudson	Wildwood Cresy	NJ	
Rhonda	Attig	Williamstown	NJ	
Judith K.	Cohen	Williamstown	NJ	
Joan	Cox	Williamstown	NJ	
Danielle	Leonetti	Williamstown	NJ	
marjorie	lorsbach	Williamstown	NJ	
Peter	Ingermab	Willingboro	NJ	
Andrea	Martins	Willingboro	NJ	
Joseph	Ponisciak	Willingboro	NJ	
Michelle	Rizzo	WILLINGBORO	NJ	
Lynn	VanDerveer	Willingboro	NJ	
Dani	Strand	WLB	NJ	
nancy	booth	wny	NJ	
Sharon	Beningo	Woodbine	NJ	

Letter Signed by 69,549 Individuals

First Name	Last Name	City	State	Comment
Eileen	Corbett	WOODBINE	NJ	
Christina	Davis	Woodbridge	NJ	
Kathy	Keating	Woodbridge	NJ	
Nancy	Perez	Woodbridge	NJ	
Gerald	Zullo	Woodbridge	NJ	
michelle	brandt	WOODBURY	NJ	
Daniel	Driver	Woodbury	NJ	
Lee	Hoelle	Woodbury	NJ	
kathleen	mcmahon	woodbury	NJ	
Lenore	Traband	WOODBURY	NJ	
Kathleen	Pierzynski	Woodbury Heights	NJ	
William	Spadel	Woodbury Heights	NJ	
Joe	Barbarisi	Woodcliff Lake	NJ	
Dorothy	Wujkowski	Woodcliff Lake	NJ	
david	bendich	Woodland Park	NJ	
Ron & Maria	De Stefano	Woodland Park	NJ	
Julianne	Lazon	Woodland park	NJ	
Louise	Roman	Woodland park	NJ	
carl	venezia	woodland park	NJ	
melinda	klemas	Woodland Pk	NJ	
Loretta	Rojas	Woodlynne	NJ	
Patricia	Caruso	Wrightstown	NJ	
James	Knepp	WRIGHTSTOWN	NJ	
Debora	Lemire	Wrightstown	NJ	
Sherrill	Cox	Wyckoff	NJ	
Graham	Ellis	Wyckoff	NJ	
Paul	Kirk	Wyckoff	NJ	
Jen	Parisi	Wyckoff	NJ	
Audrey	Price	Wyckoff	NJ	
Juliette	Sherwin	Wyckoff	NJ	
Devra	Smiley	WYCKOFF	NJ	
G	Y	Wyckoff	NJ	
Pat	Lawson		NJ	
Stephen	Sachs	A;ibuquerque	NM	
R	Alexander	Abiquiu	NM	
Alexander	Budge	Abiquiu	NM	
Alexis	Mitchell	Abiquiu	NM	
Patricia	Carlton-McQueen	ABQ	NM	
mary	flores	ABQ	NM	
COLETTE	LOVE-BATTISTA	ABQ	NM	
Lianne	Pierce	Abq	NM	
Joseph	Robinson	ABQ	NM	
Tenaya	Torres-Tellez	ABQ	NM	

Letter Signed by 69,549 Individuals

First Name	Last Name	City	State	Comment
j	wechsler	Abq.	NM	
Gayann	Little	Alamagordo	NM	
Carol	Bourdon-Owens	Alamogordo	NM	
Kimberly	Foster	Alamogordo	NM	
Ana	Gent	Alamogordo	NM	
Sylvia	Gross	Alamogordo	NM	
Cherie	Kain	Alamogordo	NM	
Laurie	Munoz	Alamogordo	NM	
Delilah	Nichols	Alamogordo	NM	
MONICA	PETERSON	ALAMOGORDO	NM	
Susan	Reynolds	Alamogordo	NM	
M Andrew	Whiteman	ALAMOGORDO	NM	
Lucinda	Flynn	Albuq	NM	
Diana	Zelnio	Albuq.	NM	
Nancy	DeLara	Albuquerque	NM	
Jean	Adams	Albuquerque	NM	
Julie	Alcon	Albuquerque	NM	
Lucille	Alston	Albuquerque	NM	
Aaron	Anderson	Albuquerque	NM	
Pete	Aniello	Albuquerque	NM	
Alan	Arnold	Albuquerque	NM	
Sidney	Ash	Albuquerque	NM	
Virginia	Avila-Liu	Albuquerque	NM	
Deborah	Ayres	Albuquerque	NM	
Anne	B.	ALBUQUERQUE	NM	
Janne	BagleyMurray	Albuquerque	NM	
Dianne	Barnes	Albuquerque	NM	
Roberta	Beale	Albuquerque	NM	
C	Berni	Albuquerque	NM	
Stacy	Berry	Albuquerque	NM	
Judy	Bierbaum	Albuquerque	NM	
nathan	boyer	albuquerque	NM	
Dana	Bradshaw-Farner	Albuquerque	NM	
Janet	Bridgers	Albuquerque	NM	
Lisa	Burkstaller	Albuquerque	NM	
Pat	Button	Albuquerque	NM	
Gretchen	Byrne	Albuquerque	NM	
Leslie	Byrnes	Albuquerque	NM	
Rob	Campbell	Albuquerque	NM	
Arina	Caster	Albuquerque	NM	
Larry T	Caudill	Albuquerque	NM	
Kelly	Chavez	Albuquerque	NM	
Don	Codding	Albuquerque	NM	
Dianne	Cohen	Albuquerque	NM	
LISA	COMFORT	Albuquerque	NM	
James	Cooke	Albuquerque	NM	

Letter Signed by 69,549 Individuals

First Name	Last Name	City	State	Comment
Richard E	Cooley	Albuquerque	NM	
Scott	Cottrill	Albuquerque	NM	
Lynn	Craner	Albuquerque	NM	
Bridgette	Crowley	Albuquerque	NM	
Crystal	D	ALBUQUERQUE	NM	
Gin	Darras	Albuquerque	NM	
Dr. Thomas M.	Davies	Albuquerque	NM	
Rebecca	Davis	Albuquerque	NM	
James	De Lara	Albuquerque	NM	
Susan	Diaz	Albuquerque	NM	
B. Thomas	Diener	Albuquerque	NM	
Randy	Diner	Albuquerque	NM	
CHERYL	DYMOND	ALBUQUERQUE	NM	
Martha	Ennis	Albuquerque	NM	
Ron	Faich	Albuquerque	NM	
Irene	Fertik	Albuquerque	NM	
Tanya	Field	Albuquerque	NM	
Freddie	Foster	Albuquerque	NM	
Londa	Fowler	Albuquerque	NM	
Erik	Fredrickson	Albuquerque	NM	
Debra	Freeman	Albuquerque	NM	
James	George	Albuquerque	NM	
GAETANE	GONZALES	Albuquerque	NM	
Kathy	Gonzalez	Albuquerque	NM	
Meg	Gorst	Albuquerque	NM	
Amanda	Graham	Albuquerque	NM	
Amy	Gray	Albuquerque	NM	
George	Gray	albuquerque	NM	
Herbie	Gray	Albuquerque	NM	
Tony	Greiner	Albuquerque	NM	
G	Griego	ALBUQUERQUE	NM	
Brenda	Guerrero	Albuquerque	NM	
Tamara	Gumm	Albuquerque	NM	
Bruce	Gunderson	Albuquerque	NM	
C.	H.	Albuquerque	NM	
Laurie	Hammer	Albuquerque	NM	
Teresa	Hammond	Albuquerque	NM	
Patricia	Hanks	Albuquerque	NM	
Doris	Hargrave	Albuquerque	NM	
Jessica	Harrell	Albuquerque	NM	
Renee	Harrington	Albuquerque	NM	
Rose A.	Herman	ALBUQUERQUE	NM	
Deidra	Hill	Albuquerque	NM	
karenh	hill	Albuquerque	NM	
Elaine	Hinman-Sweeney	Albuquerque	NM	

Letter Signed by 69,549 Individuals

First Name	Last Name	City	State	Comment
Gary	Holcomb	Albuquerque	NM	
Amy	Immel	ALBUQUERQUE	NM	
Jessica	Jakubanis	Albuquerque	NM	
Barbara	Jaramillo	Albuquerque	NM	
Charles	Jetty	Albuquerque	NM	
Bettemae	Johnson	Albuquerque	NM	
Rebecca	Johnson	Albuquerque	NM	
Gary	Jones	ALBUQUERQUE	NM	
Jacqueline	Jones	Albuquerque	NM	
Loren	Kahn	Albuquerque	NM	
Carol	Kain	Albuquerque	NM	
Rebecca	Keeshen	Albuquerque	NM	
Wendy	Keller	Albuquerque	NM	
Deborah	King	Albuquerque	NM	
kj	king	Albuquerque	NM	
Julia	Knight	Albuquerque	NM	
Donna	Koechner	Albuquerque	NM	
Marlo	Kraus	Albuquerque	NM	
Roger	Kulp	Albuquerque	NM	
D	L	albuquerque	NM	
Athena	La roux	Albuquerque	NM	
Michael	Lawler	Albuquerque	NM	
Meri	Lee	ALBUQUERQUE	NM	
Karen	Levins	Albuquerque	NM	
Marsha	Lewis	Albuquerque	NM	
James	Lin	Albuquerque	NM	
HOILLY	LINDSAY	ALBUQUERQUE	NM	
Martin	Livgren	ALBUQUERQUE	NM	
Arlene	Lovato	Albuquerque	NM	
Melissa	Lujan	Albuquerque	NM	
Stephen	M. Sachs	Albuquerque	NM	
Vern	Maresh	Albuquerque	NM	
Crystal	Marin	Albuquerque	NM	
Rachel	Martin	Albuquerque	NM	
Priscilla	Martinez	Albuquerque	NM	
Angel	McCarter	Albuquerque	NM	
Gloria	McCary	Albuquerque	NM	
PJ	Mcdaniel	Albuquerque	NM	
D	Merick	Albuquerque	NM	
Christine	Mermier	ALBUQUERQUE	NM	
ARLETTE	MILLER	ALBUQUERQUE	NM	
Patricia	Miller	Albuquerque	NM	
Jovanna	Miranda	Albuquerque	NM	
Melinda	Monroe	Albuquerque	NM	
Todd	Monson	Albuquerque	NM	
Cathy	Morrison	ALBUQUERQUE	NM	

Letter Signed by 69,549 Individuals

First Name	Last Name	City	State	Comment
Rosalyn	Morrow	Albuquerque	NM	
Kenneth	Mullens	Albuquerque	NM	
Janice	Murphey	Albuquerque	NM	
Lorraine	Navarrette	Albuquerque	NM	
Dayna	Nichol	Albuquerque	NM	
Thomas	Noble	Albuquerque	NM	
Mark	Nolan	Albuquerque	NM	
Connie	Nowak	Albuquerque	NM	
ALICE	O'BRIEN	ALBUQUERQUE	NM	
Robert	Oliver	Albuquerque	NM	
Joyce	ONeill	Albuquerque	NM	
Carla	Ortiz	Albuquerque	NM	
KJ	Ortiz	Albuquerque	NM	
Karyn	Palmer	Albuquerque	NM	
Natasha	Parker	Albuquerque	NM	
Gordon	Parker III	Albuquerque	NM	
Yoana	Payan	Albuquerque	NM	
Terrence	Pecos	Albuquerque	NM	
roberta	perlis	albuquerque	NM	
Ivan	Pfeifer	Albuquerque	NM	
Kathleen	Pfeiffer	Albuquerque	NM	
Sally	Pick	Albuquerque	NM	
Tianna	Piemontese	Albuquerque	NM	
Nina	Plevin	Albuquerque	NM	
Deborah	Porter	Albuquerque	NM	
Elisabeth	Price	Albuquerque	NM	
Maureen	Quinn	Albuquerque	NM	
Sandy	Ragan	Albuquerque	NM	
Kyan	Ramirez	Albuquerque	NM	
Leo	Reyes	Albuquerque	NM	
Lisa	Ricchetti	Albuquerque	NM	
Roxanne	Rice	Albuquerque	NM	
ada	rippberger	Albuquerque	NM	
Deborah	Risberg	Albuquerque	NM	
Ellen	Robinson	Albuquerque	NM	
John	Roche	Albuquerque	NM	
CECILIA	ROJAS	ALBUQUERQUE	NM	
Marilyn	Rose	Albuquerque	NM	
Shelley	Sabaugh	Albuquerque	NM	
Vicky	Saiz	Albuquerque	NM	
Bailey	Salerno	Albuquerque	NM	
Kristi	Samuelson	Albuquerque	NM	
Debi	SAYLOR	Albuquerque	NM	
Deborah	Schauerte	Albuquerque	NM	
steve	scheld	albuquerque	NM	
Linda	Schmidt	Albuquerque	NM	

Letter Signed by 69,549 Individuals

First Name	Last Name	City	State	Comment
Alleen	Schmit	Albuquerque	NM	
Neil	Schwartz	Albuquerque	NM	
Evangelina	Serrano	Albuquerque	NM	
Arlene	Sigal	Albuquerque	NM	
camille	singaraju	Albuquerque	NM	
Beverly	Singer	Albuquerque	NM	
Neal	Sirwinski	Albuquerque	NM	
Janice	Smeltzer	Albuquerque	NM	
Charlotte	Smith	Albuquerque	NM	
Emily	Stafford	Albuquerque	NM	
Betty	Stroud	Albuquerque	NM	
Robin	Swan	Albuquerque	NM	
Kristi	Tinker	Albuquerque	NM	
Lisa	Tremaine	Albuquerque	NM	
Isabel	Vanover	Albuquerque	NM	
Doris	Vician	Albuquerque	NM	
Cynthia	von Hendricks	Albuquerque	NM	
Jeri Sue	wagner	Albuquerque	NM	
Marcia	Walton	Albuquerque	NM	
Terry	Warkentine	Albuquerque	NM	
Ainsley Skye	Waters	Albuquerque	NM	
Sybil	Wertheim	Albuquerque	NM	
jennifer	white	albuquerque	NM	
Landra	White	Albuquerque	NM	
Lynda	Whitehouse	Albuquerque	NM	
Aimee	Williams	Albuquerque	NM	
Kathryn	Young	Albuquerque	NM	
Michael	Zagone	Albuquerque	NM	
Emily	Zamarron	Albuquerque	NM	
Mary	Zukowski	Albuquerque	NM	
Steffan	Shurkin	Albuquerque	NM	
Julie	Valdez	Alcalde	NM	
C	F	Angel Fire	NM	
Billie	Dennis	Anthony	NM	
Jac	Ortiz	Anthony	NM	
Thomas	Talbot	Anthony	NM	
Ron	Hagg	Arroyo Hondo	NM	
Susanne	Loyd	ARROYO SECO	NM	
Crystine	BeBault	Belen	NM	
Janet	Reid	Belen	NM	
Beth	Coombs	BOSQUE	NM	
Sharla	Kear	Bosque farms	NM	
jake	wolfhart	capitan	NM	
Cynthia	Adams	Carlsbad	NM	
Norma	Cone	Carlsbad	NM	
ernie	endes	Carlsbad	NM	

Letter Signed by 69,549 Individuals

First Name	Last Name	City	State	Comment
Sabra	Stewart	Carlsbad	NM	
Lee	Vest	Carlsbad	NM	
Stephanie	Vorse	Carlsbad	NM	
Paul	Reed	Carson	NM	
Celia	Bancroft	Cedar Crest	NM	
Stephen	Caldwell	Cedar Crest	NM	
Andrea	Cassidy	Cedar Crest	NM	
Carol	Larroque	Cedar Crest	NM	
Robert L.	Tompkins	Cedar Crest	NM	
Reba	N	Cerrillos	NM	
Rebecca	Walding	Cerrillos	NM	
Vicki	Word	Cerrillos	NM	
Shandy	De la luz	Chaparral	NM	
Diana	Foskett	Chaparral	NM	
Yvana	Gamboa	Chaparral	NM	
BRENDA	Maxey	Chaparral	NM	
Lucero	Tovar	Chaparral	NM	
Kathryn	Langford-Edwards	Cloudcroft	NM	
Lola	Edwards	clovis	NM	
Linda	Bradshaw	Cochiti Lake	NM	
TJ	Griffith	Cochiti Lake	NM	
Clinton	Ainsworth	Corrales	NM	
Kacy	Alexander	Corrales	NM	
William	Buss	Corrales	NM	
Gordon	Johnson	Corrales	NM	
Donna	Kwilosz	Corrales	NM	
Keith	Neuner	Corrales	NM	
Judith	Pecho	Corrales	NM	
Michele	Roumell	Corrales	NM	
Ana	Schroeder	Corrales	NM	
Katharine	Roberts	Coyote	NM	
Carol	Pittman	Datil	NM	
Dominique	Alvarez	Deming	NM	
Cheryl	Clark	Deming	NM	
Joyce	Cousino	Deming	NM	
Dr. E.	Desgrange	DEMING	NM	
Lynn	Olson	Deming	NM	
Ursula	Ciddio	Dixon	NM	
Barbara	Pollock	Dixon	NM	
Brittany	Ban	Edgewood	NM	
JOYCE	CREWS	EDGEWOOD	NM	
Bernard	Cullen	Edgewood	NM	
Frank	Cullen	Edgewood	NM	
Christine	Freeman	Edgewood	NM	
Lee	Jacobson	Edgewood	NM	

Letter Signed by 69,549 Individuals

First Name	Last Name	City	State	Comment
Robin	Kennedy	Edgewood	NM	
Autumn	Penfold	Edgewood	NM	
Patricia	Reda	Edgewood	NM	
manuela	reid	edgewood	NM	
John	Roche	Edgewood	NM	
Helen	Faller	El Prado	NM	
Helen	Faller	EL PRADO	NM	
Sandra	Lekas	El Prado	NM	
Carol	McDonald	El Prado	NM	
Michele	Smith	El Prado	NM	
Walter	Bishop	ELEPHANT BUTTE	NM	
Rhonda	Berger	Espanola	NM	
Kathrina	Clark	Espanola	NM	
Greg	Lonewolf	Espanola	NM	
Carmen	Kuhns	ESTANCIA	NM	
Ericka	Martin	Estancia	NM	
Mary	Allen	Eunice	NM	
Margarette	Askew	Eunice	NM	
Marshello	Arnold	Farmington	NM	
Mary	Bowlby	FARMINGTON	NM	
Nelda	McLaughlin	Farmington	NM	
Carol	Quick	Farmington	NM	
Dee	Sands	Farmington	NM	
Kat	Willits	Farmington	NM	
Joan	Earnshaw	Flora Vista	NM	
Ashley	Torrens	Frankvillie	NM	
Matilda	John	Fruitland	NM	
John	Chapman	Gallup	NM	
Susan	Clarke	Gallup	NM	
Candace	Duran	Gallup	NM	
Cynthia	Hull	Gallup	NM	
Kathryn	Kaffer	Gallup	NM	
Sarah	Rodriguez	Gallup	NM	
pat	warner	grants	NM	
margo	wyse	hanover	NM	
Yvonne	Gravlin	Hillsboro	NM	
Jan	Beauchamp	Hobbs	NM	
Brandy	Bonilla	Hobbs	NM	
Cesar	Castro	Hobbs	NM	
Barbara	Greenwood	Hobbs	NM	
bob	m	hobbs	NM	
Rhonda	Sadler	Hobbs	NM	
Melissa	Vasquez	Hobbs	NM	
Leigh	Mulvihill	Holloman Air Force Base	NM	

Letter Signed by 69,549 Individuals

First Name	Last Name	City	State	Comment
Corinne	Case	Hurley	NM	
Catherine	Louisell	Ilfeld	NM	
Vallee	Rose	JACONITA	NM	
Jan	Stone	Jemez Springs	NM	
Romona	Garnenez	Kirtland	NM	
Cornelia	Warlick	La Luz	NM	
Stacie	Slay	La Plata	NM	
nichole	Garcia	laguna	NM	
Adrienne	Ross	Lamy	NM	
Leslie	Wilbur	Las Cruces	NM	
Heidi	Ausbrooks	Las Cruces	NM	
William	Bauder	Las Cruces	NM	
Bunshry	Bhakta	Las cruces	NM	
cleide	blackwell	Las Cruces	NM	
Lawrence	Bothern	Las Cruces	NM	
Ronald	Bouchane	LAS CRUCES	NM	
Marybeth	Brown	Las cruces	NM	
Valerie	Burgelin	LAS CRUCES	NM	
Margaret	Burr	Las Cruces	NM	
Teresa	Campbell	Las Cruces	NM	
Andrea	Chu	Las cruces	NM	
William	Diehl	Las Cruces	NM	
Christian	Dollahon	Las Cruces	NM	
Lynda	Edwards	Las Cruces	NM	
Stephen	Fischmann	Las Cruces	NM	
Shanda	Herrera	Las Cruces	NM	
Stephanie	Ho	Las cruces	NM	
Rita M	Howard	Las cruces	NM	
Mia	Kalish	Las Cruces	NM	
Susan	Kutz	Las Cruces	NM	
Glenn	Landers	Las Cruces	NM	
Ann	Landmark	Las Cruces	NM	
L M	Liess	Las Cruces	NM	
Jamala	Mackin	Las Cruces	NM	
Barbara	Mallory	Las Cruces	NM	
Moranda	Meyer	Las Cruces	NM	
ken	odenheim	Las Cruces	NM	
Jeri	Oliver	Las Cruces	NM	
Brian	Otto	Las Cruces	NM	
Rachel	Pauley	Las Cruces	NM	
Rebecca	Rose	Las Cruces	NM	
Roxana	Sandoval	Las Cruces	NM	
Priscilla	Saulsgiver	Las Cruces	NM	
Maegan	Squibb	Las Cruces	NM	
Candis	Stern	Las Cruces	NM	
Jeanne	Tenorio	Las Cruces	NM	

Letter Signed by 69,549 Individuals

First Name	Last Name	City	State	Comment
Jovita	Tieso	Las Cruces	NM	
Tom	Tomlin	Las Cruces	NM	
Kristina	Turner	Las Cruces	NM	
Merle	Weyant	Las Cruces	NM	
Eugene				
Abravanel and				
Sandra Abravanel	wife	Las Cruces	NM	
Leslie	Wilbur	Las Cruces	NM	
Andrew	Gold	Las Vegas	NM	
Don	Parsons	Las Vegas	NM	
Rita	Surdi	Las Vegas	NM	
Kim Ann	Farrell	Los Alamos	NM	
Melissa	Herren	Los alamos	NM	
Richard	Lynch	Los Alamos	NM	
Merry	McIntyre	Los Alamos	NM	
Ellen	Middleditch	Los Alamos	NM	
tim	rolle	los alamos	NM	
Kelley	Weaver	Los Alamos	NM	
Greg	Brockway	Los Lunas	NM	
Andrea	Castellanos	Los Lunas	NM	
Pat	Duncan	Los Lunas	NM	
Nancy	Fohn	Los Lunas	NM	
Huntley	Hennessy	Los Lunas	NM	
Zenaida	I Gutierrez	LOS Lunas	NM	
Marlene	Stokes	Los lunas	NM	
Mary	DeLapp	Los Ranchos	NM	
Emilie	Sederholm	Los Ranchos	NM	
Scott	Allen	Lovington	NM	
Elizabeth	Ruth	LOVINGTON	NM	
Linda	Berd	Magdalena	NM	
Bryan	Romkey	Magdalena	NM	
Dianne	Gobrick	Mesilla Park	NM	
Laura	Jackson	Milan	NM	
Virginia	Mccoy	Mimbres	NM	
Michael	Lewitke	Mora	NM	
p h	dube	moriarty	NM	
Joalynn	Rierson	Moriarty	NM	
Wendy	Kittleson	Mountainair	NM	
Laura	Wolff	Navajo Dam	NM	
Valerie	Cranmer	NBelen	NM	
Dixie	Parker	Ojo Caliente	NM	
Nikki	Ankerson	Pecos	NM	
Liliana	Dillon	Peralta	NM	
Catherine	Neumann	Peralta	NM	
Harriett	Clementson	Placitas	NM	

Letter Signed by 69,549 Individuals

First Name	Last Name	City	State	Comment
Dawn	Foster	Placitas	NM	
Lisa & George	Franzen	Placitas	NM	
Kevin	Quail	Placitas	NM	
David	Rockwell	Placitas	NM	
Stephanie	Shine	Ponderosa	NM	
Lynn M	Glasscock	Portales	NM	
Susan	Pound	Portales	NM	
Deb	Taylor	Prewitt	NM	
Janet	Holmlund	Quemado	NM	
Deborah	Patton	Questa	NM	
pat	Gruis	Questa NM	NM	
Roberta	Bushman	Ranchos De Taos	NM	
Diane	Gledhill	Ranchos de Taos	NM	
Scott	Messick	Ranchos De Taos	NM	
Janie	Romer	Ranchos de Taos	NM	
Areyl	Vatlestad	Raton	NM	
Kareyl	Vatlestad	Raton	NM	
David	Koziol	RDT	NM	
sheila	barry	ribera	NM	
Thomas	Andrzejewski	Rio Rancho	NM	
Itzel	C	Rio rancho	NM	
Maria	Candelaria	Rio Rancho	NM	
Alan	Carson	Rio Rancho	NM	
vijay	de simone	rio rancho	NM	
JUDY	DEATER	RIO RANCHO	NM	
Laura	Duran	Rio Rancho	NM	
Jolene	Frazier	Rio rancho	NM	
sandra	friend	Rio Rancho	NM	
Heather	Knight	Rio Rancho	NM	
Anne	Lambert	Rio Rancho	NM	
Tami	Linder	Rio Rancho	NM	
Mary	McLane	Rio Rancho	NM	
Bobbie	Munley	Rio Rancho	NM	
Joy	Napier	Rio Rancho	NM	
Lori	Neubauer	Rio Rancho	NM	
Rita	Pachitu	Rio Rancho	NM	
Tom	Ruhl	Rio Rancho	NM	
BARBARA	SWYDEN	Rio Rancho	NM	
Daniel	Thayer	Rio Rancho	NM	
Janet	Uffer	Rio Rancho	NM	
Joann	Varner	Rio rancho	NM	
Danielle	Baier	Roswell	NM	

Letter Signed by 69,549 Individuals

First Name	Last Name	City	State	Comment
Karen	Boehler	Roswell	NM	
Peggy	Enokian-Mason	Roswell	NM	
Kris	Gutierrez	Roswell	NM	
Donna	Mcway	Roswell	NM	
Erica	Orona	Roswell	NM	
Guadalupe	Reyes	Ruidoso	NM	
Kelli	Reynolds	Ruidoso	NM	
Kelli	Reynolds	Ruiu	NM	
Jayne	Schell	San Cristobal	NM	
Elenna	Roybal	San Juan pueblo	NM	
Sandra	Padilla	San miguel	NM	
Jane	Wilkenj	Sanat Fe	NM	
Cheryl	Allen	Sandia Park	NM	
Tom	Christensen	Sandia Park	NM	
Cynthia	Edney	Sandia Park	NM	
Sharon	Marks	SANDIA PARK	NM	
kerry	molnar	Sandia Park	NM	
Catherine	Stobel	Santa clara	NM	
Wendy	Adler	Santa Fe	NM	
JM	Aurnague	SANTA FE	NM	
Stephen	Badger	Santa Fe	NM	
susan	bardes	santa fe	NM	
Linda	Barlow	Santa Fe	NM	
Barbara	Basler	Santa Fe	NM	
Dharma	Best	Santa Fe	NM	
Zoe	B-G	Santa Fe	NM	
Lea	Black	Santa Fe	NM	
Shannon	Blea	Santa Fe	NM	
david	bradbury	santa fe	NM	
Nodiah	Brent	Santa FE	NM	
Gary	Brooker	Santa Fe	NM	
a	c	santa fe	NM	
chris	calvert	Santa Fe	NM	
Patricia	Carlton	Santa Fe	NM	
Charles	Cassagnol	Santa Fe	NM	
Donald	Chavez	Santa Fe	NM	
Ronald	Christ	Santa Fe	NM	
Ana	Cohen	Santa Fe	NM	
JC	Corcoran	Santa Fe	NM	
Jean	Crawford	Santa Fe	NM	
Gary	Cronin	Santa Fe	NM	
Linda	Daggett	Santa Fe	NM	
Vera	Davis	santa fe	NM	
Kirk	Delaplaine	Santa Fe	NM	
Ellyn	Derman	Santa Fe	NM	

Letter Signed by 69,549 Individuals

First Name	Last Name	City	State	Comment
Elizabeth	Dunham	Santa Fe	NM	
Polly	Eliason	Santa Fe	NM	
Merlin	Emrys	Santa Fe	NM	
lin	farley	Santa Fe	NM	
Patricia	Foschi	Santa Fe	NM	
pascal	fromentin	santa fe	NM	
Steven	Furiga	Santa Fe	NM	
Maria	Gabrielle	Santa Fe	NM	
Mark	Gall	Santa Fe	NM	
Rita	Gentry	Santa Fe	NM	
Rita	Glasscock	Santa Fe	NM	
Rose M.	Gonzales Nielsen	Santa Fe	NM	
Thomas	Gorman	Santa Fe	NM	
Paige	Grant	Santa Fe	NM	
Wendi	Haas	Santa Fe	NM	
Kristin	Haggerty	Santa Fe	NM	
Malissa	Haslam	Santa Fe	NM	
Kai	Huihui	Santa Fe	NM	
Pieter	Hull	Santa Fe	NM	
Kathy	Jackson	Santa Fe	NM	
Sandra	Jackson	Santa fe	NM	
Lesley	Jorgensen	Santa Fe	NM	
Mary	Judge	Santa Fe	NM	
Barbara	Kasch	Santa Fe	NM	
Susan	Kavanaugh	Santa Fe	NM	
Marcia	Kellam	Santa Fe	NM	
Richard	Khanlian	Santa Fe	NM	
David	King	Santa Fe	NM	
Jon	Klingel	Santa Fe	NM	
Dirk	Kortz	Santa Fe	NM	
Peter	Kray	Santa Fe	NM	
CINDY	KUZIEL-ROMERO	Santa Fe	NM	
Jeff	LaFlamme	Santa Fe	NM	
Yamuna	Landsberg	Santa Fe	NM	
Joanna	Lawrence	Santa Fe	NM	
Jen	Leshner	Santa Fe	NM	
Edward	Lewis	Santa Fe	NM	
Sherry	Lewis	Santa Fe	NM	
Carol	Licini	Santa Fe	NM	
Kay	Lockridge	Santa fe	NM	
Jordan	Longman	Santa Fe	NM	
Ana	Lopez	Santa Fe	NM	
Lynne	Lowe	Santa Fe	NM	
Louise	Martinez	Santa Fe	NM	
Debbie	Masse	Santa fe	NM	
Patricia	Michaels	Santa Fe	NM	

Letter Signed by 69,549 Individuals

First Name	Last Name	City	State	Comment
Karen	Milstein	Santa fe	NM	
Karen	Milstein	Santa fe	NM	
terri	moore	santa fe	NM	
Sylvia	Moreschini	Santa Fe	NM	
Julie	Morgan	Santa fe	NM	
Seth	Mosgofian	Santa Fe	NM	
molly	mysliwicz	santa fe	NM	
John	Natgrass	Santa Fe	NM	
Cheryl	Nelsen	Santa Fe	NM	
Anna	Nelson	Santa fe	NM	
Sarahh	Oakes	Santa Fe	NM	
Chemen	Ochoa	SANTA FE	NM	
Therese	Ogorman	Santa Fe	NM	
Brian	O'Keefe	Santa Fe	NM	
Daniel	O'Keefe	Santa Fe	NM	
Diane	Paolazzi	Santa fe	NM	
s	peirce	Santa Fe	NM	
David	Perkins	Santa Fe	NM	
Marilyn	Petkov	Santa Fe	NM	
Sheridan	Phillips	Santa Fe	NM	
Carol	Price	Santa Fe	NM	
Kathleen	Ray	Santa Fe	NM	
Nina	Rebstock	Santa Fe	NM	
Mark	Richmond	Santa Fe	NM	
Mauro	Rivera	Santa Fe	NM	
Peter	Roche	Santa Fe	NM	
John	Roig	Santa Fe	NM	
Ann	Roylance	Santa Fe	NM	
Ruth	Sabiers	Santa Fe	NM	
David	Schultz	Santa Fe	NM	
Anthony	Sclafani	Santa Fe	NM	
Arthur	Seligman	Santa Fe	NM	
Russella	Serna	Santa Fe	NM	
Rae	Sikora	Santa Fe	NM	
Michael	Smith	Santa Fe	NM	
Debra	Stark	Santa Fe	NM	
Elliot	Stern	Santa Fe	NM	
William	Swinney	Santa Fe	NM	
Laura	Taffany	Santa Fe	NM	
Yvette	Tapp	Santa Fe	NM	
jeff	trapp	santa fe	NM	
Brenda	Trujillo	Santa Fe	NM	
Monica	Trujillo	Santa Fe	NM	
Max	Underwood	Santa Fe	NM	
GERARD	VACHEZ	Santa Fe	NM	
Linda	Walrack	Santa Fe	NM	

Letter Signed by 69,549 Individuals

First Name	Last Name	City	State	Comment
Erika	Wanenmacher	Santa Fe	NM	
Larry	Wang	Santa Fe	NM	
E.	Whitehorse	Santa Fe	NM	
Crystal	Wolf	Santa Fe	NM	
DEBBIE	HARNAGE	Santa Teresa	NM	
J.	Mapula	Santa Teresa	NM	
Jodey	Bateman	Silver City	NM	
Bo	Bergstrom	Silver City	NM	
JV	Connors	Silver City	NM	
Merry	Harsh	Silver City	NM	
jim	huse	silver city	NM	
Jan	McCreary	Silver City	NM	
Kay	Merritt	silver city	NM	
Wayne	Mosteller	Silver City	NM	
Wayne	Mosteller	Silver City	NM	
Jane	Papin	Silver City	NM	
Edna	Powers	Silver city	NM	
laura	Salvatore	silver city	NM	
Theresa	Boracci	Socorro	NM	
Jane	Love	SOCORRO	NM	
Janej	Love	Socorro	NM	
Heidi	Wacker	Socorro	NM	
April	Woolley	SPRINGER	NM	
Norma	Casas	Sunland Park	NM	
michial	howard	T or C	NM	
Patricia	Akers	Taos	NM	
Frances	Allred	Taos	NM	
Madrona	Bourdeau	Taos	NM	
Ana	Chavez	TAOS	NM	
Patrizia	Ford-Duettra	Taos	NM	
Niechele	Gambill	Taos	NM	
Patty	Navarrete	Taos	NM	
Celestina	Quintana	Taos	NM	
Laura	Serna	TAOS	NM	
Curt	Vickers	Taos	NM	
Jeanne	Wheeler	Taos	NM	
Merneie	Whitted	TAOS	NM	
Betsy	Wolf	Taos	NM	
Glenn	Yocum	Taos	NM	
Francesca	Orofino	Tesuque	NM	
richard	wells	tesuque	NM	
Evelyn	Bailey	Tijeras	NM	
Parker	Berg	Tijeras	NM	
will	duff	Tijeras	NM	
Lorena	Fuggiti	Tijeras	NM	
Mary	Gedmin	Tijeras	NM	

Letter Signed by 69,549 Individuals

First Name	Last Name	City	State	Comment
S.	Kay	Tijeras	NM	
Jeff	Mandel	tijeras	NM	
Vicki	Spanogle	Tijeras	NM	
Debbie	Swenerton	TIJERAS	NM	
Marie	Wilson	Tijeras	NM	
Alfides	Chavez	Truth or Consequences	NM	
Lee	Sakkas	Truth Or Consequences	NM	
Joan	Graves	Tucumcari	NM	
Shelly	Hargrove	Tularosa	NM	
Eileen	Keyes	Tularosa	NM	
Alycia	Zeleny	Tularosa	NM	
Dottie	Butler	Valdez	NM	
Dottie and Stan	Butler	Valdez	NM	
I.	Engle	Village of Tularosa	NM	
Flora	Martinez	Villanueva	NM	
Dawn	DeSmet	White Rock	NM	
Diana	Kostelecky	Zuni	NM	
Bernice	Alexander	Austin	NV	
Molly	Hansen	Beatty	NV	
Shirley	Rand	Beatty	NV	
Jennifer	Stone	Blue Diamond	NV	
sara	carroll	Boulder City	NV	
Michael	Carter	Boulder City	NV	
Lois	Denaut	Boulder City	NV	
Diane	Fretterd	Boulder City	NV	
Cherie	Paulissen	Boulder City	NV	
Ann	Shanklin	Boulder City	NV	
Christine	Sheen	Boulder City	NV	
Jason	Steadmon	Boulder City	NV	
John	Greaves	Carson	NV	
Diana	Ballard	Carson City	NV	
James R- Katherine				
Darlene	Bardsley	CARSON CITY	NV	
Mary	Beaver	Carson City	NV	
Katie	Brady	Carson City	NV	
Lori	Entner	Carson City	NV	
Peter	Fairley	Carson city	NV	
Maggie	Hart	Carson City	NV	
Kelly	Howle	Carson city	NV	
Bruce	Johnson	Carson City	NV	
Debora	McEachin	Carson City	NV	
Nancy	Smith	Carson City	NV	

Letter Signed by 69,549 Individuals

First Name	Last Name	City	State	Comment
Dan	Tyma	Carson City	NV	
E and F.	Voltz	Carson City	NV	
Marcia	henderson	COLLEGE PARK	NV	
Norma Jean	Carl	Dayton	NV	
Bridget	Conrad	Dayton	NV	
Elyse	Ingersoll	Dayton	NV	
Amy	Laskey	Dayton	NV	
Nancy	Sbragia	Dayton	NV	
Carol	Thompson	DAYTON	NV	
Andrew	Frishman	Dyer	NV	
W	Glover	Elko	NV	
Jacqueline	Wiggins	Elko	NV	
Jen	Messina	Ely	NV	
Dawn	Anderson	Fallon	NV	
Brittany	Esposito	Fallon	NV	
virginia	george	fallon	NV	
Linda	Oxborrow	Fallon	NV	
Joy	Connelly	Fernley	NV	
david	hammack	Fernley	NV	
Debbie	Thomas	Fernley	NV	
Jasmine	Gouveia	Gardnerville	NV	
susan	Lacey	Gardnerville	NV	
Pam	Lino	Gardnerville	NV	
beatriz	morales	GARDNERVILLE	NV	
Alfred	Soprano	Gardnerville	NV	
Leah	Sturgis	GARDNERVILLE	NV	
Michael	Wilson	GARDNERVILLE	NV	
J	FULLER	GENOA	NV	
Grace	Mattson	Hend	NV	
reuben	abraham	Henderson	NV	
ALMA IVA	ADAMSON	Henderson	NV	
David	Adler	Henderson	NV	
Myrna	Alvarado	Henderson	NV	
Linda	Alwardt	Henderson	NV	
Nicoline	Amelung	Henderson	NV	
Derek	Anovick	Henderson	NV	
Stephen	Babb	Henderson	NV	
Guy	Bodart	HENDERSON	NV	
Suzanne	Bowyer	Henderson	NV	
Suzanne	Brayton	Henderson	NV	
Carolynne	Buot	Henderson	NV	
Dawn	Cachero	Henderson	NV	
Gabriela	Campos	HENDERSON	NV	
Kay	Carey	Henderson	NV	
Maria	Carnovale	Henderson	NV	
Liz	Clark	Henderson	NV	

Letter Signed by 69,549 Individuals

First Name	Last Name	City	State	Comment
Cindy	collins	HENDERSON	NV	
Susan	Conway	Henderson	NV	
Janell	Cooper	Henderson	NV	
Cathy	Cravens	Henderson	NV	
Cristina	Daireaux	Henderson	NV	
Donita	Eide	Henderson	NV	
Richard	Evans	Henderson	NV	
Kristen	Glownia	Henderson	NV	
Arthur	Goldsmith	Henderson	NV	
juan	gonzalez	henderson	NV	
Karen	Gradington	Henderson	NV	
Andre	Griffin	Henderson	NV	
Elizabeth	Haifley	Henderson	NV	
Elaine	Hansen	Henderson	NV	
Chris	Harrison	Henderson	NV	
Stacy	Hawkes	Henderson	NV	
Stacy	Hawkes	HENDERSON	NV	
Jen	Heenan	Henderson	NV	
Leticia	Henriquez	Henderson	NV	
Judith	Johnston	Henderson	NV	
Teresa	Kalfsbeek	Henderson	NV	
Debra	Kalman	Henderson	NV	
Gerri	Katzman	HENDERSON	NV	
Arthur	Kemish	Henderson	NV	
George	Keushgerian	Henderson	NV	
Nicole	Kotvan	Henderson	NV	
Chris	Lamonte	Henderson	NV	
Karen	Laufenberg	Henderson	NV	
Shawn	Leonard-Horwith	Henderson	NV	
Piper	Lewless	Henderson	NV	
janine	long	henderson	NV	
Leslee	Lopez	Henderson	NV	
Tamara	Lukachy	HENDERSON	NV	
Tami	Lukachy	Henderson	NV	
Nancy	Lum	Henderson	NV	
Mike	Mahler	Henderson	NV	
Shane	Martinez	HENDERSON	NV	
Thomas	McCarty	Henderson	NV	
Karen	Meixner	Henderson	NV	
Dixie	Meyer	Henderson	NV	
Peggy	Moon	Henderson	NV	
Deborah	Myers	Henderson	NV	
Angela	Negri	Henderson	NV	
Kristina	Oden	HENDERSON	NV	
Jackie	Oxley	Henderson	NV	
ROSEMARY	PANEZICH	HENDERSON	NV	

Letter Signed by 69,549 Individuals

First Name	Last Name	City	State	Comment
Courney	Paradis	Henderson	NV	
tina	parry	Henderson	NV	
Lee	Patham	Henderson	NV	
Cathy	Pfeiffer	Henderson	NV	
Andy	Pimentel	Henderson	NV	
Rachael	Pronck	Henderson	NV	
Dale	Proulx	Henderson	NV	
Laura	Puckett	Henderson	NV	
Janet	Raimond	Henderson	NV	
Alexandra	Rappaport	Henderson	NV	
john	reckling	HENDERSON	NV	
Roz	Rednond	Henderson	NV	
Norman	Robinovitz	Henderson	NV	
Margo	Rogat	Henderson	NV	
Juliann	Rogers	Henderson	NV	
Suzanne	Rogers	Henderson	NV	
Joseph	Roman III	Henderson	NV	
nancy	ruff	Henderson	NV	
Dede	Salier	HENDERSON	NV	
Jerri	Sandman	Henderson	NV	
Elaine	Santangelo	Henderson	NV	
Veronica	Sierra	Henderson	NV	
Jessica	Snasel	Henderson	NV	
Tom	Snee	Henderson	NV	
Diane	Sobota	Henderson	NV	
Sheena	Spanskie	Henderson	NV	
Maria	Stafford	Henderson	NV	
Nancy	Steele	Henderson	NV	
kathy	sugarman`	henderson	NV	
Vincent	Vandenbosch	Henderson	NV	
M	Von	Henderson	NV	
Isis	Walker	Henderson	NV	
Marcia	Walker	Henderson	NV	
carrie	whitley	henderson	NV	
Micah	Dunn	Incline	NV	
Kat	Smith	incline	NV	
lyn	blumenthal	incline Village	NV	
Micah	Dunn	Incline Village	NV	
Virva	Porcelli	Incline Village	NV	
Florence	Agorto	Las Vegas	NV	
MIRIAM	AGUDA	Las Vegas	NV	
Emma	Aguilar	Las Vegas	NV	
ANA	ALEMAN	Las Vegas	NV	
Shane	Allen	Las Vegas	NV	
carla	amar	Las Vegas	NV	
Antoinette	Ambrosio	Las Vegas	NV	

Letter Signed by 69,549 Individuals

First Name	Last Name	City	State	Comment
Matthew	Anderson	Las Vegas	NV	
Sheri	Aoyagi	Las Vegas	NV	
Angela	Arnott-Bell	Las Vegas	NV	
Abraham	Atala	Las Vegas	NV	
Janet	Augusto	Las Vegas	NV	
Keith	Augusto	Las Vegas	NV	
Patti	Bailley	Las Vegas	NV	
Lynn	Bain	Las Vegas	NV	
Diana	Baker	Las Vegas	NV	
Cheyenne	Baldonado	Las Vegas	NV	
Michelle	Baldwin	Las Vegas	NV	
Patricia	Baley	Las Vegas	NV	
Marlene	Ballinger	Las Vegas	NV	
Irina	Barcar	Las Vegas	NV	
Marlene	Bateman	Las Vegas	NV	
sarah	beck	Las Vegas	NV	
Joanne	Beeman	Las Vegas	NV	
Linda	Bell	Las Vegas	NV	
Sabine	Bellamy	Las Vegas	NV	
S	Benedict	Las Vegas	NV	
Frank	Benjamin	Las Vegas	NV	
Bianca	Beyer	Las Vegas	NV	
Dasia	Blanks	Las Vegas	NV	
Karin	Boixo	Las Vegas	NV	
Kathy	Bongiovi	Las Vegas	NV	
Carol	Bonifatto	Las Vegas	NV	
Raquel	Boyd	Las Vegas	NV	
CHARLES	BRANDON	Las Vegas	NV	
Ireri	Bravo	Las Vegas	NV	
Deana	Brock	Las Vegas	NV	
dee dee	Brooks	Las Vegas	NV	
Alex	Broserick	Las Vegas	NV	
Julie	Brown	Las Vegas	NV	
Randall	Brown	Las Vegas	NV	
Robert	Brown	Las Vegas	NV	
Carol	Bruce	Las Vegas	NV	
Pat	Brunson	Las Vegas	NV	
Cristine	Bullard	Las Vegas	NV	
Karen	Burger	Las Vegas	NV	
Jennifer	Burgess	Las Vegas	NV	
Tiffany	Cabral	Las Vegas	NV	
Vicki	Calkins	Las Vegas	NV	
Amber	Campbell	Las Vegas	NV	
Therese	Campbell	Las Vegas	NV	
mary	cappiello	Las Vegas	NV	
Shanna	Cardea	Las Vegas	NV	

Letter Signed by 69,549 Individuals

First Name	Last Name	City	State	Comment
Lilia	Casarez	Las Vegas	NV	
Chris	Cava	Las Vegas	NV	
Claire	Chaffin	Las Vegas	NV	
Sharon	Chandler	Las Vegas	NV	
Denise	Chardon	Las Vegas	NV	
Carol	Cheney	Las Vegas	NV	
Doreen	Chevalier	Las Vegas	NV	
Brenda	chou	Las Vegas	NV	
Indranee	Clarke	Las Vegas	NV	
Brian and Rita	Cohen	Las Vegas	NV	
LINDA	COHEN	Las Vegas	NV	
Robin	Coleman	Las Vegas	NV	
Judy	Contreras	Las Vegas	NV	
Rosario	Contreras	Las Vegas	NV	
WENDY	COOKE	Las Vegas	NV	
Tami	Crisanti	Las Vegas	NV	
Michele	Crotty	Las Vegas	NV	
Leslie	Crysler	Las Vegas	NV	
Greg	Cugini	Las Vegas	NV	
Eleonore	Cuppett	Las Vegas	NV	
Liz	Cutter	Las Vegas	NV	
Joy	D	Las Vegas	NV	
John	Dalla	Las Vegas	NV	
Doreen	Davies	Las Vegas	NV	
Susana	Davila	Las Vegas	NV	
Juanita	Davis	Las Vegas	NV	
Barbara	Day	Las Vegas	NV	
Faith	Day	Las Vegas	NV	
Patricia	Day	Las Vegas	NV	
DEEDI	DAYAN	Las Vegas	NV	
Karen	Dennis	Las Vegas	NV	
Taz	Deville	Las Vegas	NV	
Aurora	Diaz	Las Vegas	NV	
Michael	DiDiego	Las Vegas	NV	
Ana	Dimic	Las Vegas	NV	
fred	disselhoff	Las Vegas	NV	
Angie	Dodd	Las Vegas	NV	
Patricia	Donley	Las Vegas	NV	
Maja	Dordevic	Las Vegas	NV	
Lynda	Dotson	Las Vegas	NV	
Roxane	Dow	Las Vegas	NV	
Monica	Downard	Las Vegas	NV	
Samantha	Duong	Las Vegas	NV	
Lea Ann	Eastman	Las Vegas	NV	
Elaine	Eggert	Las Vegas	NV	
Jake	Elfenbein	Las Vegas	NV	

Letter Signed by 69,549 Individuals

First Name	Last Name	City	State	Comment
Malcolm	Elgut	Las Vegas	NV	
Skip	Eppley	Las Vegas	NV	
Xenia	Escobar	Las Vegas	NV	
Jerry	Eskew	Las Vegas	NV	
Randy	Espinosa	Las Vegas	NV	
Flor	Estrada	Las Vegas	NV	
linda	Faso	Las Vegas	NV	
Harriett	Fazio	Las Vegas	NV	
Paul	Fields	Las Vegas	NV	
eileen	flynn	Las Vegas	NV	
Melody	Foley	Las Vegas	NV	
Dona	Fong	Las Vegas	NV	
Susan	Fong	Las Vegas	NV	
Laura	Forslund	Las Vegas	NV	
faith	franck	Las Vegas	NV	
Jacqueline	Freteluco	Las Vegas	NV	
David	G	Las Vegas	NV	
Jennifer	Gaffney	Las Vegas	NV	
Debra	Gagliano	Las Vegas	NV	
annette	gallineau	Las Vegas	NV	
Joshua	Galloupe	Las Vegas	NV	
Dominique	Garcia	Las Vegas	NV	
Dale	Gardner	Las Vegas	NV	
Barbara	Gartner	Las Vegas	NV	
Robin	Gauthier	Las Vegas	NV	
Jamia	Geer	Las Vegas	NV	
Susannah	Gelbart	Las Vegas	NV	
peggy	gliksman	Las Vegas	NV	
Vadim	Goberman	Las Vegas	NV	
Stacy	Gold	Las Vegas	NV	
diane	goldfarb	Las Vegas	NV	
zelda	goldwater	Las Vegas	NV	
Johnette	Gonzales	Las Vegas	NV	
alberto	gonzalez	Las Vegas	NV	
Mario	Gonzalez	Las Vegas	NV	
Lauretta	Gordon	Las Vegas	NV	
Anita	Grace	Las Vegas	NV	
Pilar	Gray	Las Vegas	NV	
Linda	Green	Las Vegas	NV	
Monica	Grusenmeyer	Las Vegas	NV	
Elaine	Guyer	Las Vegas	NV	
Tracey	Haftmann	Las Vegas	NV	
Patti	Haifley	Las Vegas	NV	
Skye	Harman	Las Vegas	NV	
Cheryl	Harriman	Las Vegas	NV	
Melissa	Harris	Las Vegas	NV	

Letter Signed by 69,549 Individuals

First Name	Last Name	City	State	Comment
Susan	Harris	Las Vegas	NV	
Susan	Harrison	Las Vegas	NV	
DELENE	HARTSFIELD	Las Vegas	NV	
Josie	Hata	Las Vegas	NV	
Wanda	Hayes	Las Vegas	NV	
Bonnie	Helmer	Las Vegas	NV	
Jennifer	Hembree	Las Vegas	NV	
Jodie	Hembree	Las Vegas	NV	
Marcia	Henderson	Las Vegas	NV	
Arlene	Hendrickson	Las Vegas	NV	
Roxanne	Hewitt	Las Vegas	NV	
Larry	Hibler	Las Vegas	NV	
Suzanne	Hickey	Las Vegas	NV	
Sam	Higdon	Las Vegas	NV	
alrey	hilario	Las Vegas	NV	
NELSON	HO	Las Vegas	NV	
Jan	Hogan	Las Vegas	NV	
Kara	Howard	Las Vegas	NV	
Meredith	Hulka	Las Vegas	NV	
Bridgette	Hunemuller	Las Vegas	NV	
Katrima	Idom	Las Vegas	NV	
Kathy	Ingram	Las Vegas	NV	
Stacy	James	Las Vegas	NV	
Ka	Jaw	Las Vegas	NV	
Shannon	Jesuit	Las Vegas	NV	
Gay	Johns	Las Vegas	NV	
Mildred	Johnson	Las Vegas	NV	
Stacie	Johnson	Las Vegas	NV	
Sherry	Jones	Las Vegas	NV	
ayse	juarez	Las Vegas	NV	
Jolayne	Justice	Las Vegas	NV	
Natalie	Kaminski	Las Vegas	NV	
Dana	Kannon	Las Vegas	NV	
James	Katzen	Las Vegas	NV	
Harriet	Kaufman	Las Vegas	NV	
nanette	kazarian	Las Vegas	NV	
Thomas	Kendrick	Las Vegas	NV	
Savannah	Khalilzadegan	Las Vegas	NV	
Karen	Kita	Las Vegas	NV	
Vicdan	Kittelsohn	Las Vegas	NV	
Kathy	Kluever	Las Vegas	NV	
Kris	Knoll	Las Vegas	NV	
Debra	Kramer	Las Vegas	NV	
elizabeth	kramer	Las Vegas	NV	
Maria	Krasnova	Las Vegas	NV	
Jill	Kuch	Las Vegas	NV	

Letter Signed by 69,549 Individuals

First Name	Last Name	City	State	Comment
irina	kulida	Las Vegas	NV	
Karin	Kyes	Las Vegas	NV	
Sharon	Labrum	Las Vegas	NV	
Deanne	Lamb	Las Vegas	NV	
Theresa	Lane	Las Vegas	NV	
Karen	Larson	Las Vegas	NV	
Shannon	Larson	Las Vegas	NV	
Tony	Lay	Las Vegas	NV	
Niadra	Lemons	Las Vegas	NV	
Ingrid	Leona	Las Vegas	NV	
Linda	Lister	Las Vegas	NV	
Megan	Little	Las Vegas	NV	
arline	lohli	Las Vegas	NV	
Victor	Lopez	Las Vegas	NV	
Michelle	Lord	Las Vegas	NV	
Koraljka	Loveless	Las Vegas	NV	
Jamie	Lurtz	Las Vegas	NV	
Ruth	M	Las Vegas	NV	
Mario	Machuca	Las Vegas	NV	
Leanne	Macias	Las Vegas	NV	
Michelle	Maige	Las Vegas	NV	
	Makaawaawa-			
Kauionalani	Tavares	Las Vegas	NV	
Constantine	Manos	Las Vegas	NV	
Elizabeth	Marchello	Las Vegas	NV	
Roseanna	Marotta	Las Vegas	NV	
Leticia	Marquez	Las Vegas	NV	
Christopher	Marrero	Las Vegas	NV	
Jennifer	Marshall	Las Vegas	NV	
Dennis	Marshall Cooper	Las Vegas	NV	
Christina	Martin	Las Vegas	NV	
Clara	Martin	Las Vegas	NV	
Brenda	Martinez	Las Vegas	NV	
Jennifer	Martinez	Las Vegas	NV	
Denise	Martini	Las Vegas	NV	
Cynthia	Marven	Las Vegas	NV	
Cheri	Mattina	Las Vegas	NV	
Gracie	McDonough	Las Vegas	NV	
Alice	McFall	Las Vegas	NV	
Jody	McKie	Las Vegas	NV	
Tana	Meriwether	Las Vegas	NV	
Carmelo	Messina	Las Vegas	NV	
Simeon	Mihaylov	Las Vegas	NV	
Sarah	Mikulich	Las Vegas	NV	
Steven	Millan	Las Vegas	NV	
Aimee	Miller	Las Vegas	NV	

Letter Signed by 69,549 Individuals

First Name	Last Name	City	State	Comment
Curtis	Miller	Las Vegas	NV	
Patricia	Miller	Las Vegas	NV	
Ashley	Mills	Las Vegas	NV	
Nicole	Miranda	Las Vegas	NV	
Elizabeth	Moody	Las Vegas	NV	
Linda	Moore	Las Vegas	NV	
zuleica	Morais	Las Vegas	NV	
Janice	Morehouse	Las Vegas	NV	
Caitlin	Morris	Las Vegas	NV	
Jill	Morrison	Las Vegas	NV	
Sabrina	Muse	Las Vegas	NV	
stephanie	myers	Las Vegas	NV	
Joan	Myles	Las Vegas	NV	
Vanessa	Natelli-Millsaps	Las Vegas	NV	
Dennis	Nelson	Las Vegas	NV	
Daniel	Nevarez	Las Vegas	NV	
Genoveva	Ninova	Las Vegas	NV	
Margaret	Oakes	Las Vegas	NV	
Patricia	O'Brien	Las Vegas	NV	
Danielle	Odin	Las Vegas	NV	
Estela	Olivares	Las Vegas	NV	
suzanne	oreel	Las Vegas	NV	
Gail	Osgood	Las Vegas	NV	
Ben	Osmera	Las Vegas	NV	
Ianora and				
damon	ovino	Las Vegas	NV	
Rochelle	Pacheco	Las Vegas	NV	
Sue	Pantle	Las Vegas	NV	
Irene	Parker	Las Vegas	NV	
susan	parrish	Las Vegas	NV	
Mackenzie	Peiro	Las Vegas	NV	
Bonnie	Peltier	Las Vegas	NV	
Maresila	Perales	Las Vegas	NV	
Susie	Peringer	Las Vegas	NV	
Briant	Petersen	Las Vegas	NV	
John	Pfersich	Las Vegas	NV	
Alice	Poremba	Las Vegas	NV	
Scott	Poulsen	Las Vegas	NV	
Linda	Powers	Las Vegas	NV	
Jackie. M	Pringle.	Las Vegas	NV	
AnnLouise	Pugh	Las Vegas	NV	
Lisa	Puleo	Las Vegas	NV	
Kimberly	Quien	Las Vegas	NV	
Devin	Raman	Las Vegas	NV	
Susan	Rambo	Las Vegas	NV	
Betty	Ramsey	Las Vegas	NV	

Letter Signed by 69,549 Individuals

First Name	Last Name	City	State	Comment
DAVID	RATAJCZYK	Las Vegas	NV	
Vicki	Raymond	Las Vegas	NV	
Sandy	Re	Las Vegas	NV	
William	Reulbach	Las Vegas	NV	
Dee	Reyna	Las Vegas	NV	
April	Reza	Las Vegas	NV	
Kathleen	Rice	Las Vegas	NV	
Lisa	Rice	Las Vegas	NV	
Jamie	Richards	Las Vegas	NV	
Rose	Rios	Las Vegas	NV	
Fiona	Roberts	Las Vegas	NV	
FAYE	ROBINSON	Las Vegas	NV	
Delia	Rodriguez	Las Vegas	NV	
Ricky	Roehr	Las Vegas	NV	
Erik	Rogers	Las Vegas	NV	
Louise	Rojo	Las Vegas	NV	
Carla	Romero	Las Vegas	NV	
Michelle	Romjue	Las Vegas	NV	
Louise	Ruck	Las Vegas	NV	
Ana	Ruiz	Las Vegas	NV	
Anna	Ruocco	Las Vegas	NV	
Autumn-Ray	Russell	Las Vegas	NV	
Valeria	Sabatini	Las Vegas	NV	
Betty	Sabo	Las Vegas	NV	
Laura	Salgado	Las Vegas	NV	
Josefina	Samaniego	Las Vegas	NV	
Duane	Sanchez	Las Vegas	NV	
Bernadette	Santos	Las Vegas	NV	
Itamar	Santos	Las Vegas	NV	
Carolyn	Schaerer	Las Vegas	NV	
Ada	Schummer	Las Vegas	NV	
KC	Schwab	Las Vegas	NV	
David	Scott	Las Vegas	NV	
Tony	Segura	Las Vegas	NV	
Nora	Seiba	Las Vegas	NV	
mehry	sepanlou	Las Vegas	NV	
carol	severe	Las Vegas	NV	
Carisa	Sheely	Las Vegas	NV	
David	Shinder	Las Vegas	NV	
ELIZABETH	SIERRA	Las Vegas	NV	
Barry	Smith	Las Vegas	NV	
Marva	Smith	Las Vegas	NV	
Sandra	Smith	Las Vegas	NV	
Marilyn	Snyder	Las Vegas	NV	
Adriana	Soto	Las Vegas	NV	
sarazh	sowah	Las Vegas	NV	

Letter Signed by 69,549 Individuals

First Name	Last Name	City	State	Comment
Anna	Soy	Las Vegas	NV	
Randy	Spies	Las Vegas	NV	
Catherine	Standish	Las Vegas	NV	
TIM	STEVENS	Las Vegas	NV	
Nan	Stevenson	Las Vegas	NV	
Jean	Stidham	Las Vegas	NV	
Jeanne	Stidham	Las Vegas	NV	
cindy	stoppa	Las Vegas	NV	
Molly	Swabb	Las Vegas	NV	
Ted	Tatosian	Las Vegas	NV	
Staci	Tefertiller	Las Vegas	NV	
Rita	Tellier	Las Vegas	NV	
mel	tham	Las Vegas	NV	
P. Ann	Thomas	Las Vegas	NV	
Patricia	Thomas	Las Vegas	NV	
Steve	Thomsen	Las Vegas	NV	
Bruce	Tillery	Las Vegas	NV	
Lela	Tirona	Las Vegas	NV	
Debra	Toscano	Las Vegas	NV	
Michele	Truell	Las Vegas	NV	
Denise	Truscello	Las Vegas	NV	
Sau	tsang	Las Vegas	NV	
Megan	Tucillo	Las Vegas	NV	
Monalisa	Uso	Las Vegas	NV	
Ron	Valentino	Las Vegas	NV	
Phyllis	Van Leuven	Las Vegas	NV	
Natalja	Vega	Las Vegas	NV	
Shannon	Vega	Las Vegas	NV	
Michelle	Velardo	Las Vegas	NV	
Natalie	Velechovsky	Las Vegas	NV	
Maria	Veloso	Las Vegas	NV	
Anita	Verma	Las Vegas	NV	
Nancy	Voag	Las Vegas	NV	
Madeline	Von der Linden	Las Vegas	NV	
Pat	Waddel	Las Vegas	NV	
Vicki	Wayne	Las Vegas	NV	
Shari	Weber	Las Vegas	NV	
Carol	Weikel	Las Vegas	NV	
Vernon	Weir	Las Vegas	NV	
Tami	Wettestad	Las Vegas	NV	
Kati	Whatley	Las Vegas	NV	
April	Whiting	Las Vegas	NV	
Dianna	Whitley	Las Vegas	NV	
Mark	Wildes	Las Vegas	NV	
Gloria	Williams	Las Vegas	NV	
Jan	Williams	Las Vegas	NV	

Letter Signed by 69,549 Individuals

First Name	Last Name	City	State	Comment
Marilyn	Williams	Las Vegas	NV	
Stephanie	Williams	Las Vegas	NV	
Ken	Winters	Las Vegas	NV	
Nicole	Witcher	Las Vegas	NV	
Abbigail	Wood	Las Vegas	NV	
nancy	wood	Las Vegas	NV	
Eric	Woods	Las Vegas	NV	
Mlchele	Wright	Las Vegas	NV	
Annoula	Wylderich	Las Vegas	NV	
Debra	Yovella	Las Vegas	NV	
Brittany	Zachary	Las Vegas	NV	
Virginia	Zakhour	Las Vegas	NV	
Beverly	Zelenak	Las Vegas	NV	
Carl	Zimmerman	Las Vegas	NV	
sandra	zoroddu	Las Vegas	NV	
Shelly	Eck	Laughlin	NV	
Joanne	Hauck	Laughlin	NV	
Joan	Scionti	Laughlin	NV	
Christy	Pommier	Lv	NV	
lisa	puleo	LV	NV	
christina	sanchez	LV	NV	
mark	finch	manchester	NV	
Thomas	Burns	MESQUITE	NV	
Linda	DiDomenico	Mesquite	NV	
Margaret	Fresques	Mesquite	NV	
Gallo	Pattie	Mesquite	NV	
Marcia	Howard	MINDEN	NV	
Renee	Tierney	Minden	NV	
Janet	Walls	Minden	NV	
Catherine	Ricciardo	Moapa	NV	
N orma	Hurt	N las Vegas	NV	
Norma	Hurt	N Las VEGAS	NV	
Marilyn	Koff	N LAS VEGAS	NV	
Roseann	Majors	N Last Vegas	NV	
Keri	Bishop	N. Las Vegas	NV	
Marilyn	Koff	N. Las Vegas	NV	
Rebecca	Sadowsky	N. Las Vegas	NV	
Emelly	Salguero	N. Las Vegas	NV	
Linda	McDonald	N.Las Vegas	NV	
maurene	conway	nlv	NV	
		NORTH LAS		
Fernanda	Alfaro	VEGAS	NV	
Jon	Becker	North Las Vegas	NV	
		NORTH LAS		
DENISE	CENOTTI	VEGAS	NV	
Tonya	Demirjian	North Las Vegas	NV	

Letter Signed by 69,549 Individuals

First Name	Last Name	City	State	Comment
		NORTH LAS		
Stefanie	Ford	VEGAS	NV	
ingeborg	glier	North Las Vegas	NV	
Kristin	Hoggard	North Las Vegas	NV	
Whitney	Jauregui	North Las Vegas	NV	
Carol	King	North Las Vegas	NV	
Joy	Kosloske	North Las Vegas	NV	
Sunday	Kosloske	North Las Vegas	NV	
Jola	Oliver	North Las Vegas	NV	
Martha	Redsecker	North Las Vegas	NV	
MICHAEL	ROSSI	North Las Vegas	NV	
Veronica	Salas	North Las Vegas	NV	
Monet	Sando	North Las Vegas	NV	
Sharron	Simmons	North Las Vegas	NV	
Jennifer	Sumiyoshi	North Las Vegas	NV	
Kim	Tankersley	North Las Vegas	NV	
Ingrid	Taylor	North Las Vegas	NV	
Diana	Walla	North Las Vegas	NV	
Shane	Walley	North Las Vegas	NV	
Georgina	Wright	North Las Vegas	NV	
W	calkins	Not given	NV	
Renee	Abou-halaka	pahrump	NV	
Krystal	Carmona	Pahrump	NV	
Judy	DOerksen	Pahrump	NV	
Wendy	G	Pahrump	NV	
Barbara	Garibaldi	Pahrump	NV	
Carol	Gawlinski	Pahrump	NV	
PATRICIA	HEGLAND	PAHRUMP	NV	
Mary	Kline	Pahrump	NV	
K	M	Pahrump	NV	
Rosemarie	Martin	Pahrump	NV	
Dianna	Mcnamara	Pahrump	NV	
Shannan	Morian	Pahrump	NV	
Ruth	Mullins	Pahrump	NV	
Cindy	Peart	Pahrump	NV	
Dianne	Poland	Pahrump	NV	
Leslie	Speakes	Pahrump	NV	
Tina	Wilson	Pahrump	NV	
Marty	A.	Reno	NV	
Betty	Albright	Reno	NV	
David	Ary	Reno	NV	
Scott	Ary	Reno	NV	
Ellen	Atkinson	Reno	NV	
sophie	barnes	reno	NV	
maureen	Bestick	Reno	NV	
Christopher	Beucherie	Reno	NV	

Letter Signed by 69,549 Individuals

First Name	Last Name	City	State	Comment
Patricia	Bigley	Reno	NV	
Steve	Bloomfield	Reno	NV	
William	Bolin	Reno	NV	
Toni	Brandenburg	RENO	NV	
Linda	Brown	RENO	NV	
Becky	Calhoun	Reno	NV	
Howard	Calvert	Reno	NV	
Gary	Cantara	Reno	NV	
renee	cariglia	Reno	NV	
Elaine	Carrick	Reno	NV	
Vicki	Ciepiela	Reno	NV	
Susan	Clay	Reno	NV	
Donna	Cook	Reno	NV	
Nancy	Cooper	Reno	NV	
John	Corathers	Reno	NV	
Jill	Dahlman	Reno	NV	
Constance	DeAngelis	Reno	NV	
Lidia	Deppey	Reno	NV	
Yvonne	Downs	Reno	NV	
Deanna	Drost	Reno	NV	
Kim	DuBose	Reno	NV	
Shawna	Erazo	Reno	NV	
Christy	Fermoile	Reno	NV	
Jan	Fortini	RENO	NV	
MARY	FOUST	RENO	NV	
Tracey	Franklin	Reno	NV	
Diane	Groth	Reno	NV	
Pat	Hanbury	Reno	NV	
Corinna	Hasbach	Reno	NV	
Susan	Hastings	RENO	NV	
Helen	Heller	Reno	NV	
James	Heller	Reno	NV	
Andria	Herron	Reno	NV	
Tara	Hobson	Reno	NV	
Penny	Hope	Reno	NV	
Erika	Huebner	Reno	NV	
Olivia	Huerta	Reno	NV	
Karen	Jackson	Reno	NV	
Randal	Jacoby	Reno	NV	
Becky	Johnson	Reno	NV	
Andrea	Kaiser-Hartman	Reno	NV	
barbara	kelly	reno	NV	
Janis	King	RENO	NV	
Dani	Klug	Reno	NV	
Maren	LaCombe	Reno	NV	
Susan	Lewis	Reno	NV	

Letter Signed by 69,549 Individuals

First Name	Last Name	City	State	Comment
Laura	Lucier	Reno	NV	
Bill	Macartney	Reno	NV	
schuyler	martin	reno	NV	
skip	Martin	Reno	NV	
Susan	Martin	Reno	NV	
Tobe	Martin	Reno	NV	
Debbie	Martinez	Reno	NV	
Monika	Megyeri	Reno	NV	
Richard	Miano	Reno	NV	
April	Miller	Reno	NV	
Jenny	Mills	Reno	NV	
Lynn	Miyamoto	Reno	NV	
Jean	Morse	Reno	NV	
tamara	moyer	reno	NV	
Cindy	Murphy	Reno	NV	
ANDIE	NASH	Reno	NV	
Brette	O'Connell	Reno	NV	
DONNA	Oldham	Reno	NV	
Judy	O'Neal	Reno	NV	
Dana	Palka	RENO	NV	
danyale	patterson	Reno	NV	
Lauren	Perdue	Reno	NV	
Guy	Perkins	Reno	NV	
Ken	Peterson	Reno	NV	
Jill	Ransom	Reno	NV	
Sherida	Rapp	Reno	NV	
Terry	Rasner	Reno	NV	
Lance	Rava	Reno	NV	
Amber	Rieger	Reno	NV	
Rhonda	Robinson	Reno	NV	
Sam	Robnett	Reno	NV	
Cynthia	Rolleri	Reno	NV	
Kristin	Rosenqvist	Reno	NV	
Amy	Sanders	Reno	NV	
candice	schellenger	reno	NV	
Debbie	Smith	Reno	NV	
Kristie	Strejc	Reno	NV	
Helen	Stuehler	Reno	NV	
P.	Sturm	Reno	NV	
David	Sundstrand	Reno	NV	
Peter	Supersano	Reno	NV	
Chelsie	Sutton	Reno	NV	
R	Tapia	Reno	NV	
Debbie	Taylor	Reno	NV	
JoAnn	Thompson	Reno	NV	
John & Shirley	Valney	Reno	NV	

Letter Signed by 69,549 Individuals

First Name	Last Name	City	State	Comment
Jeff	Van Dellen	Reno	NV	
Victoria	Wallington	Reno	NV	
Lesley	Ward	Reno	NV	
Diana	Wardrip	Reno	NV	
Patricia	White	Reno	NV	
Rhiannon	Williams	Reno	NV	
Molly	Willoughby	Reno	NV	
David	Worley	Reno	NV	
Melinda	Zamora	Reno	NV	
Michael	Pennington	Reo	NV	
David	Dewenter	Sandy Valley	NV	
David	Dewenter	Sandy Valley	NV	
Debbie	Hiltner	Sandy Valley	NV	
Rochel	Brown	Searchlight	NV	
Jerry	Curow	Searchlight	NV	
Kelly	Jostad	Silver City	NV	
Patricia	Jubin	silver springs	NV	
Paula	Rowles	Silver Springs	NV	
Nylene	Schoellhorn	Silver Springs	NV	
Ingrid	Swift	Silver Springs	NV	
Ed	Barela	Sparks	NV	
Sheila	Bell	Sparks	NV	
Julie	Brents	Sparks	NV	
David	Cencula	Sparks	NV	
Sara	Coutts	Sparks	NV	
Carol	Criddle	Sparks	NV	
Melynda	Dean	Sparks	NV	
Jeanice	Deering	Sparks	NV	
louise	fernandes	sparks	NV	
Ana	Flowers	Sparks	NV	
Nancy	Hoffman	Sparks	NV	
Megan	Houck	Sparks	NV	
Darlene	Jespersen	Sparks	NV	
Michelle	Kidder	Sparks	NV	
Marsheela	Kulchar	Sparks	NV	
Bunnie	Lafin	Sparks	NV	
Paul	Lau	Sparks	NV	
Brenda	M.	Sparks	NV	
John	Moon	Sparks	NV	
Debra	Nelms	Sparks	NV	
Cecil	Nickelson	Sparks	NV	
Barbara	Pickrell	Sparks	NV	
Tancy	Price	Sparks	NV	
Mary	Puckett	Sparks	NV	
Neil	Puckett	Sparks	NV	
Melita	Romero	Sparks	NV	

Letter Signed by 69,549 Individuals

First Name	Last Name	City	State	Comment
Penny	Sampson	Sparks	NV	
Judi	Schoppmann	Sparks	NV	
Doris	Sires	Sparks	NV	
Andrea	Tatro	Sparks	NV	
Tina	Wener	Sparks	NV	
Lisa	Zukoski	Sparks	NV	
Zina	Pettitt	Stageciach	NV	
Kathy	Madden-Bentle	Stagecoach	NV	
Esther	Rector	Stagecoach	NV	
Madison	Idso	STATELINE	NV	
Barb	Stuckel	STATELINE	NV	
jeff	miller	sun valley	NV	
Stephen	Oviatt	Sun Valley	NV	
Sandra	Parker-Turnage	Sun Valley	NV	
mark	porter	Sun Valley	NV	
Margaret	Reinhardt	Sun Valley	NV	
Pamela Jacobsen	Jacobsen	SunValley	NV	
Irene	Carlyle	Tonopah	NV	
Tina	Snyder	Tonopah	NV	
Lori	Archibald	Verdi	NV	
Vickie	Clay	Virginia City	NV	
Nicholas	Cormany	Virginia City	NV	
Ellie	McWhorter	Washoe Valley	NV	
Frank	Simplicio	Wellington	NV	
mary	smith	West Wendover	NV	
Catherine	Cole	Winnemucca	NV	
Meri	Coury	WINNEMUCCA	NV	
Rachel	Rakaczky	Yerington	NV	
Haley	Romo	Yerington	NV	
Bruce	Doxey	Zephyr Cove	NV	
Ken	Gibb	Zephyr Cove	NV	
KAITLAN	REYES	Zephyr Cove	NV	
Judy Kaye	Green	Accord	NY	
david	Prystal	accord	NY	
Marc	Waters	AFTON	NY	
lisa	cornell	AIRMONT	NY	
Marie	Giampaglia	Airmont	NY	
maureen	hayes	AIRMONT	NY	
a	l rodriguez	airmont	NY	
Peggy	Furminger-Haist	Akron	NY	
Sandy	Luce	Akron	NY	
Deborah	Becker	Albany	NY	
Debbie	Boomhower	Albany	NY	
mary	boyle	Albany	NY	

Letter Signed by 69,549 Individuals

First Name	Last Name	City	State	Comment
lucy	caranfa	albany	NY	
Donna	Carbonneau	Albany	NY	
Deb	Corrigan	Albany	NY	
Colette	Crisafulli	Albany	NY	
LUCILLE	DAVIS	Albany	NY	
R A	DE PRIMA	Albany	NY	
Graham	Frasier	Albany	NY	
Casey	Griffith	Albany	NY	
Richard	Hahn	Albany	NY	
Janice	Haines	Albany	NY	
Morgaen	Hansen	Albany	NY	
Litsa	Katsarou	Albany	NY	
Gene	Maynard	Albany	NY	
Stephen	Mead	Albany	NY	
Marion	Mereday	ALBANY	NY	
Vicky	Moraiti	Albany	NY	
Toni	Nelson	Albany	NY	
Rachel	Plass	Albany	NY	
Kirsten	Pruzek	Albany	NY	
Karla	R	ALBANY	NY	
Christine	Smith	Albany	NY	
Talia	Stocchetti	Albany	NY	
Roy	Stock	Albany	NY	
Heidi	Tyler	Albany	NY	
Isabella	Warner	Albany	NY	
Joe	Warner	Albany	NY	
Kelsey	Watson	Albany	NY	
Neena	Mehra	Albertson	NY	
Linda	Hayes	Albion	NY	
Barbara	Hoffmeister	Albion	NY	
Abraham	Rozman	Albion	NY	
Sue	Abramo	Alden	NY	
Susan	Tocha	Alden	NY	
Lesley	Brill	Alfred	NY	
Peter	Gradoni	Alfred	NY	
Douglass	Turner	Alfred	NY	
Mary	Walsh	Allegany	NY	
Jo Ann	Caggianelli	Altamont	NY	
Jeanette	Farnell	Altamont	NY	
Elliott	Greene	Altamont	NY	
Ann	Kearney-Matlock	Altamont	NY	
Chesley	Schager	Altamont	NY	
Kimberly	Greene	Amagansett	NY	
Andrew	Sabin	AMAGANSETT	NY	
Erika	Shank	Amagansett	NY	
Charlotte	Voigt	Amenia	NY	

Letter Signed by 69,549 Individuals

First Name	Last Name	City	State	Comment
Curt	Anthony	Amherst	NY	
Hope	Edgington	Amherst	NY	
darcy	flynn	amherst	NY	
Andrea	Henry	Amherst	NY	
Claude	Majchrowicz	Amherst	NY	
Evelyn	Malone	Amherst	NY	
M	s	AMHERST	NY	
sherita	wilson	Amherst	NY	
John	Bisang	Amityville	NY	
Rose	Thompson	Amityville	NY	
Cathy	Lombardo	Amiyyville	NY	
Janet	Dunn	Amsterdam	NY	
Judith	Heffernan Elmy	Amsterdam	NY	
Barbara	Kadyszewski	Amsterdam	NY	
Sarah	Kilbara	Amsterdam	NY	
Deborah	Rubinfine	Ancramdale	NY	
Florence	Segalot	ANCRAMDAL	NY	
richard	johnson	Andes	NY	
Mark	Pezzati	Andes	NY	
Larry	Bosket	Apalachin	NY	
joseph	bertz	APO	NY	
Crystal	Prutsman	Arcade	NY	
August	Scheer	Ardsley	NY	
Richard	Spain	Ardsley	NY	
Shelly	Stauring	Arkport	NY	
shelly	prior	arkville	NY	
Linda	Catlin	Armonk	NY	
Scott	Draper	armonk	NY	
Elaina	Garone	Armonk	NY	
Pallavi	Moorthy	ARMONK	NY	
Marina	Verrilli	Armonk	NY	
Norka	Delgado	ARVERNE	NY	
Laramie	Ball	Ashville	NY	
Candace	Smith	Ashville	NY	
Jodi	Olwyn	Astor	NY	
Erick	Andrickson	Astoria	NY	
Donna	Boguslav	Astoria	NY	
Debra	Bridges Zane	Astoria	NY	
A.	C.	Astoria	NY	
Nicole	Calabrese	Astoria	NY	
Gina	Cavitolo	Astoria	NY	
James	Cooper	Astoria	NY	
Megan	Desmond	ASTORIA	NY	
Gina	DiPeppe	Astoria	NY	
Carmen	Florentino	Astoria	NY	
Hiroko	Ishigo	Astoria	NY	

Letter Signed by 69,549 Individuals

First Name	Last Name	City	State	Comment
Paul	Johnson	Astoria	NY	
Lana	Lenk	Astoria	NY	
Gregg	Levine	ASTORIA	NY	
rhonda	lieberman	ASTORIA	NY	
Chathurika	Lokuge	Astoria	NY	
Silvia	Luque	Astoria	NY	
N	M	Astoria	NY	
Vanessa	Malanga	ASTORIA	NY	
J	MASSETTI	ASTORIA	NY	
Richard	Meyer	Astoria	NY	
Demetra	Mihalopoulos	Astoria	NY	
PATSY	O'CONNOR	ASTORIA	NY	
brian	orlando	astoria	NY	
Patti	Ouderkirk	Astoria	NY	
Nancy	Quijano	Astoria	NY	
Anthony J.	Regusis	Astoria	NY	
Scott	Rohan	Astoria	NY	
Patricia	Roussos	Astoria	NY	
Jessica	Scozzola	Astoria	NY	
Kayla	Shannon	Astoria	NY	
Ko	Tanaka	Astoria	NY	
Teresa	Thompson	Astoria	NY	
Alison	Wadsworth	Astoria	NY	
Mary	Wheat	Astoria	NY	
Shelley	Martin	Atlantic Beach	NY	
Marie	Blaszak	ATTICA	NY	
Meagan	Baker	Auburn	NY	
Albert	DiRaddo	Auburn	NY	
Thea	Folls	Auburn	NY	
Katie	Gratton	auburn	NY	
CAROL	JOHNSON	AUBURN	NY	
Kathleen	Lovell	Auburn	NY	
Allison	McCoy	Auburn	NY	
Kim	Pettigrass	Auburn	NY	
Gene	Predmore	Auburn	NY	
Andrew	Shymkiw	Auburn	NY	
Marci	Smithler	Auburn	NY	
Brian	Buchanan	Averill Park	NY	
Robert	Kapps	Averill Park	NY	
Ann	McGarry	Averill Park	NY	
Pat	Wagner	Averill Park	NY	
Sheila	Groh	Avoca	NY	
ao	I	avoca	NY	
Patricia	MacDonald	Avoca	NY	
sondra	ripley	avoca	NY	
Shari	Ahlers	Babylon	NY	

Letter Signed by 69,549 Individuals

First Name	Last Name	City	State	Comment
Jill	Jordan	Babylon	NY	
george	konik	babylon	NY	
j	puleo	BABYLON	NY	
Maryann	Esposito	Baldwin	NY	
phyllis	glick	Baldwin	NY	
Janet	Moser	Baldwin	NY	
Gerry	OConnor	BALDWIN	NY	
Kathleen	Turnowski	Baldwin	NY	
Betsy	Faden	Baldwin Place	NY	
David	Amrod	Baldwinsville	NY	
Caitlin	Bullock	Baldwinsville	NY	
Enid	Cardinal	Baldwinsville	NY	
GEOrgia and				
wayne	gillespie	baldwinsville	NY	
LINDA	PIENTKA	BALDWINSVILLE	NY	
Debra	Plishka	BALDWINSVILLE	NY	
Heather	Shaffer	Baldwinsville	NY	
Bonnie	Watson	Baldwinsville	NY	
karla	garber	Ballston Lake	NY	
Susan and David	Gibson	Ballston Lake	NY	
Danica	Andersen	Ballston spa	NY	
bonnie	carpenter	Ballston Spa	NY	
Kristen	Firth	Ballston Spa	NY	
Sherry	Halbrook	Ballston Spa	NY	
Kristin	Hall	BALLSTON SPA	NY	
Judy	Hart	Ballston Spa	NY	
Rain	Kendall	Ballston Spa	NY	
William	Malmros	Ballston Spa	NY	
michele	martin	ballston spa	NY	
Edward	McCafferty	Ballston Spa	NY	
ALAN	MURAWSKI	Ballston Spa	NY	
Cynthia	Willette	Ballston Spa	NY	
Jennifer	Valentine	BAR HARBOR	NY	
Lorie	Atwood	Barnhards bay	NY	
George	Quasha	Barrytown	NY	
alice	becker	batavia	NY	
alice	becker	batavia	NY	
alice	becker	batavia	NY	
Kellie	Meisner	BATAVIA	NY	
Mike	Whyman	Batavia	NY	
Mary Jane	Wilcox	Batavia	NY	
Greg	Barnes	Bath	NY	
Debra	Myers	Bath	NY	
marcia	states	Bath	NY	
Angelyse	Abalco	Bay shore	NY	

Letter Signed by 69,549 Individuals

First Name	Last Name	City	State	Comment
Cathy	Hershkowitz	Bay Shore	NY	
Cynthia	Laricos	Bay Shore	NY	
Tatiana	Mejia	Bay Shore	NY	
Linda	Ropell	Bay shore	NY	
Carla	Silva	Bay Shore	NY	
Pat	Smith	Bay Shore	NY	
Claudia	Honsberg	Bayport	NY	
LeeAnn	Jubenville	Bayport	NY	
DEBBIE	SPECIAL	bayport	NY	
Phil	Kneer	Bayshore	NY	
Walter	Bramkamp	Bayside	NY	
C	C	Bayside	NY	
Deborah	Conrey	Bayside	NY	
denice	cornell	Bayside	NY	
Robert	Dalia	Bayside	NY	
Ken	Epstein	bayside	NY	
Ken	Epstein	Bayside	NY	
Eileen	Fazzini	Bayside	NY	
Maria	Giamundo	Bayside	NY	
Susan	Gordon	Bayside	NY	
George	Jackman	Bayside	NY	
Debbie	Orlich	Bayside	NY	
Jennifer	Pinchasick	Bayside	NY	
Debra	Ross	Bayside	NY	
Carol	Rothbell	Bayside	NY	
Vivian	Sciacca	BAYSIDE	NY	
V	Trimarco	Bayside	NY	
Martha	Waltien	bayside	NY	
Lisa	Katz	Baysjde	NY	
Juliana	Fadeyev	Bayville	NY	
Janina	Lem	Bayville	NY	
Lorna	Mann	Bayville	NY	
Christina	Reilly	Bayville	NY	
Melissa	Arra	BEACON	NY	
Jameek	Kellynweze	Beacon	NY	
Joan	Martorano	Beacon	NY	
Genevieve	Mathis	BEACON	NY	
Donald	Mengay	Beacon	NY	
Monica	Perez	Beacon	NY	
Grace	Bowne	Bearsville	NY	
Julie	Brill	Bearsville	NY	
-	HERA	Bearsville	NY	
Nena	Thurman	Bearsville	NY	
Gabrielle	Nemeth	Beaver Dams	NY	
Christine	Sullenberger	Beaver Dams	NY	
Nick	Byrne	Bedford	NY	

Letter Signed by 69,549 Individuals

First Name	Last Name	City	State	Comment
Jennifer	Cox	Bedford	NY	
Pamela	Fausty	Bedford	NY	
Ghy	Manning	Bedford	NY	
		BEDFORD		
Patricia	Chadwick	CORNERS	NY	
		BEDFORD		
Jayni	Chase	CORNERS	NY	
Leslie	Williams	Bedford Hills	NY	
Jennifer	Baratta	Bellerose	NY	
angelina	bruno	bellerose	NY	
Jennifer	La Torre	Bellerose	NY	
Rosanna	Mengler	Bellerose	NY	
Jane	Salgado	Bellerose	NY	
Cindy	Vitale	Bellerose	NY	
Carol Ann	Albi	Bellmore	NY	
Terry	Day	BELLMORE	NY	
Joyce	F	Bellmore	NY	
Lindsay	Krellenstein	Bellmore	NY	
Julia	Martinez	Bellmore	NY	
Kevin W.	McAlister	Bellmore	NY	
Charles	Roocke	BELLMORE	NY	
Chynna	Tomastyk	bellmore	NY	
Caryn	Turk	Bellmore	NY	
Coree	Chambers	Bellport	NY	
Danny	Spitzer	BELLPORT	NY	
Thomas	Tannacore	Bellport	NY	
Zuhair	Al-Atwi	Berne	NY	
Amy	Connelly	Bethpage	NY	
John	Ebersberger	Bethpage	NY	
Keri	Gibbs	Bethpage	NY	
Michael	Gilbert	BETHPAGE	NY	
MIKEY	RAUFF	BETHPAGE	NY	
jac	s	bflo	NY	
Joel	Grace	Big Flats	NY	
Monica	Bonualas	Binghamton	NY	
Charles	Brobst	Binghamton	NY	
Rebecca	Casstevens	Binghamton	NY	
Mikki	Chalker	BINGHAMTON	NY	
Ellen	Connett	Binghamton	NY	
Thomas	Giblin	Binghamton	NY	
Dan	Grassi	Binghamton	NY	
Patricia	Harlow	Binghamton	NY	
Andreita	Heyne	Binghamton	NY	
Samantha	Hoyt	Binghamton	NY	
Chris	Hughes	Binghamton	NY	
Chris	Hust	Binghamton	NY	

Letter Signed by 69,549 Individuals

First Name	Last Name	City	State	Comment
Carolyn	Jackson	Binghamton	NY	
Vincent	Kelly-Brownell	Binghamton	NY	
Becky	Lechner	Binghamton	NY	
Bernard	O'Neil	BINGHAMTON	NY	
Nicole	O'Neil	Binghamton	NY	
Maureen	Rothwell	Binghamton	NY	
Margaret	Smith	Binghamton	NY	
Dawn	Stone	Binghamton	NY	
Nancy	Vitarius	Binghamton	NY	
Michael	Zuber	Binghamton	NY	
Sondra	Brewer	Bklyn	NY	
Ellen	Fleishman	Bklyn	NY	
Lori	Glickman	Bklyn	NY	
Samantha	Gretano	Bklyn	NY	
Robert	Lefkowitz	Bklyn	NY	
dawnmarie	perez	Bklyn	NY	
CAROLYN	REESE	Bklyn	NY	
Charon	Vasquez	Bklyn	NY	
Sandra	W	Bklyn	NY	
fran	merker	bklyn	NY	
Pat	Wadlington	Black River	NY	
laura	delano	blasdell	NY	
Anna	Lukaszewicz	Blasdell	NY	
Lisa	Mordente	Blauvelt	NY	
Julie	Giessler	Bloomfield	NY	
Eileen	Ramsey	Bloomfield	NY	
Leslie	Falco	Bloomington	NY	
Donna	Madden	Bloomington	NY	
Susan	Knobel	Bloomington	NY	
Sarah	Morgan	Blossvale	NY	
Robin	Yager	Blossvale	NY	
Sandra	Hajek	Blue Point	NY	
Tricia	Thyberg-Abruzzo	Blue Point	NY	
Heather	Cunnup	bohemia	NY	
Maureen	Ebner	Bohemia	NY	
Jean	Ferrara	Bohemia	NY	
Kaitlyn	J	Bohemia	NY	
Kaityn	Johnston	BOHEMIA	NY	
Don	Miller	Bohemia	NY	
Maggie	Rodgers	Bohemia	NY	
Cynthia	Eckhardt	Boonville	NY	
Linda	Spors	Boston	NY	
Sid	Greenfield	Bovina Center	NY	
tom	moeller	bovina center	NY	
Donna	Heath	BRASHER FALLS	NY	
Laurie	Carlson	BREEZY POINT	NY	

Letter Signed by 69,549 Individuals

First Name	Last Name	City	State	Comment
Gabriel	Abate	Brentwood	NY	
Lilybeth	Cruz	Brentwood	NY	
Christopher	Lord	Brentwood	NY	
Azialeigh	Oliveras	Brentwood	NY	
Maureen	Manzene	Brewerton	NY	
Susan	Dupra	Brewrrton	NY	
Holly	Cohen	BREWSTER	NY	
Vedette	Lawler	Brewster	NY	
NAOMI	Lebwohl	BREWSTER	NY	
Carolyn	McCarthy	Brewster	NY	
Michelle	Peluso Dodd	Brewster	NY	
Gerald	Walsh	Brewster	NY	
Amie	Backner	Briarwood	NY	
eric	horowitz	briarwood	NY	
Sarah	J.	Briarwood	NY	
Nicholas	Prychodko	Bridgehampton	NY	
Barbara	Rogers	Brier Hill	NY	
Ellen	Ratcliffe	Brightwaters	NY	
Jill	Singer	Brightwaters	NY	
Mary	Santos	Brinx	NY	
Amy	Amico	Brioklyn	NY	
Catherine	Granton	Broad Channel	NY	
Robert H	Berry	Brockport	NY	
Dan	Malerk	Brockport	NY	
Catherine	White	Brockport	NY	
maureen	fodge	brockport ny	NY	
Jon	Benneian	brooklyn	NY	
Carla C	Waldron	Brooklyn	NY	
Monica	Aguayo	Bronx	NY	
chris	alexander	bronx	NY	
Yvette	Alves	Bronx	NY	
Laura	Anastasio	Bronx	NY	
Michelle	Andreucci	Bronx	NY	
Wilbert	Andrews	Bronx	NY	
wilbert	Andrews	BRONX	NY	
Sabi	Anirudh	Bronx	NY	
Elena	Aponte	Bronx	NY	
Cynthia	Arnau	Bronx	NY	
Celie	Arroyo	Bronx	NY	
S	Arroyo	Bronx	NY	
Richard	Athans	Bronx	NY	
Lorraine	Avallone	Bronx	NY	
Youlanda	Barber	Bronx	NY	
Jennifer	Barnes	Bronx	NY	
Paula	Bertone	BRONX	NY	
andrea	biro	Bronx	NY	

Letter Signed by 69,549 Individuals

First Name	Last Name	City	State	Comment
Judith	Block	Bronx	NY	
Stacey	Booker	Bronx	NY	
F.	braio	Bronx	NY	
Vicki	Burns	Bronx	NY	
Elena	Busani	Bronx	NY	
michele	capra	BRONX	NY	
Mildred	Caraballo	Bronx	NY	
lynn	caussade	bronx	NY	
Anibal	Cerda	Bronx	NY	
Naomi	Charboneau	bronx	NY	
Roselyn	Colon	Bronx	NY	
Shawntee	Colon	Bronx	NY	
Catherine	Cotter	Bronx	NY	
Roxanne	Daus	BRONX	NY	
Rebecca	De Jesus	Bronx	NY	
Hortenzia	Deak	Bronx	NY	
Kathleen	DeBlasio	Bronx	NY	
Cindy	Delgado	Bronx	NY	
Sheila	Dempsey	BRONX	NY	
Giuliana	DePietro	Bronx	NY	
Edward	Dillon	Bronx	NY	
Rhonda	Echavarria	Bronx	NY	
Monique	Edwards	Bronx	NY	
Sandra	Elson	Bronx	NY	
Alice	Errara	Bronx	NY	
nicolas	estevez	bronx	NY	
Megan	Farrelly	Bronx	NY	
Joy	Favuzza-taylor	Bronx	NY	
Isabel	Ferrares	Bronx	NY	
Barbara	Figuroa	Bronx	NY	
Cheryl	Fistel	Bronx	NY	
bill	fleming	bronx	NY	
Jacqueline	Fontanez	Bronx	NY	
Edith	Frank	Bronx	NY	
Michael	Friedmann	Bronx	NY	
Regina	Galente	Bronx	NY	
Linda	Gazzola	Bronx	NY	
Lionel	Gilmore	Bronx	NY	
Michele	Green	Bronx	NY	
Maurice	Grefe	Bronx	NY	
Jacqueline	Guzda	Bronx	NY	
Derek	Haley	Bronx	NY	
Lenney	Hernandez	Bronx	NY	
Mildred	Herrera	Bronx	NY	
Pat	Higgins	Bronx	NY	
Brittany	Hillman	Bronx	NY	

Letter Signed by 69,549 Individuals

First Name	Last Name	City	State	Comment
Obie	Hunt	Bronx	NY	
sk	jacobs	bronx	NY	
Carole	Janicki	Bronx	NY	
Melinda	Jimenez	Bronx	NY	
Katherine	Kakanarakis	Bronx	NY	
Surojanie	Ketwaru	Bronx	NY	
Laura	Klein	Bronx	NY	
Jacqueline	Kuhls	Bronx	NY	
Tina	Laing	Bronx	NY	
dmitry	Ianin	bronx	NY	
Yolanda	Laureano	Bronx	NY	
Valerie	Lebert	Bronx	NY	
Howard	Lepzelter	Bronx	NY	
Gerson	Lesser,, M.D.	Bronx	NY	
Lauren	Lichtman	Bronx	NY	
Ana	Lofredo	Bronx	NY	
Celia	Lopex	Bronx	NY	
Denise	Lopez	Bronx	NY	
Jason	Lopez	Bronx	NY	
liisa	Lorenzo	BRONX	NY	
Alfred	Lynch, Jr.	Bronx	NY	
Roberta	Maczkiewicz	Bronx	NY	
Peter	Mathews	Bronx	NY	
Milagros	Matos	Bronx	NY	
Twyla	Mcallister	Bronx	NY	
Tara	McMaster	Bronx	NY	
Enid	Mendez	Bronx	NY	
LUCIA	MILELLA	BRONX	NY	
Ivonne	Miranda	Bronx	NY	
Angel	Miur	Bronx	NY	
Tatiana	Moino	BRONX	NY	
Shameeka	Montalvo	Bronx	NY	
Maria	Munoz	Bronx	NY	
Lynn	Navarra	Bronx	NY	
Eric	Newman	Bronx	NY	
Hanne J.	Nielsen	Bronx	NY	
Martha	Nochimson	Bronx	NY	
Janice	Nunez	Bronx	NY	
Margaret	OBrien	Bronx	NY	
Maureen	O'Connor	Bronx	NY	
Raquel	Olmo	Bronx	NY	
Ana	P	bronx	NY	
jo	pa	BRONX	NY	
Norma	Pascual	Bronx	NY	
Joshua	Paterno	Bronx	NY	
Heather	Payne	Bronx	NY	

Letter Signed by 69,549 Individuals

First Name	Last Name	City	State	Comment
Heather	Payne	Bronx	NY	
Kenya	Pena	Bronx	NY	
Brooks	Pency	Bronx	NY	
John	Pepper	Bronx	NY	
Alba	Perez	Bronx	NY	
Elvis	Perez	Bronx	NY	
Gloria	Perez	Bronx	NY	
Jose	Perez	Bronx	NY	
EVANGELIN	PERSELIS	BRONX	NY	
Tamara	Petralia	Bronx	NY	
Nicholas	Petronio	Bronx	NY	
ARLENE	POTTOK	BRONX	NY	
Dolores	Raffellini	Bronx	NY	
Jacquelin	Reyes	Bronx	NY	
Alexandria	rivera	bronx	NY	
angel	rivera	Bronx	NY	
Donna	Robinson	Bronx	NY	
Lucila	Rodriguez	Bronx	NY	
Maria	Rodriguez	Bronx	NY	
David	Rosado	Bronx	NY	
Irene	Rosario	Bronx	NY	
carrie	Rosenblatt	BRONX	NY	
Onika	Roundtree	Bronx	NY	
A	Russell	Bronx	NY	
Manuel	Santiago	Bronx	NY	
Ellen	Schwartz	Bronx	NY	
Lauren	Sevian	Bronx	NY	
Allen	Shifrin	Bronx	NY	
LOUIS	SIERRA	BRONX	NY	
catherine	silva	bronx	NY	
Beatrice	Simmonds	Bronx	NY	
Beatrice	Simmonds	Bronx	NY	
Joanne	Stabile	Bronx	NY	
joann	stonebridge	bronx	NY	
Krisztina	Turner	Bronx	NY	
Brenda	Torres	Bronx	NY	
carl	tyndall	bronx	NY	
Albert	Ulrich	Bronx	NY	
Michael	Vasques	Bronx	NY	
Lixenia	Vazquez	BRONX	NY	
Rachel	Villagran	Bronx	NY	
Chasity	Vils	Bronx	NY	
Charlotte	Walker	Bronx	NY	
Andre	West	bronx	NY	
Yohanna	Willheim	Bronx	NY	
Bill	Winters	Bronx	NY	

Letter Signed by 69,549 Individuals

First Name	Last Name	City	State	Comment
David	Ziefle	Bronx	NY	
Carmen	Battle	Bronx New York	NY	
Frederick	James	Bronx New York	NY	
ROBERT G.	KOCH	BRONXVILLE	NY	
Thomas	Meehan	Bronxville	NY	
Sonia	Nayyar	Bronxville	NY	
Dawn	Petersen	Bronxville	NY	
Lynne	Teplin	Bronxville	NY	
Francisco J.	Velez	Bronxville	NY	
Judith	Waite	Bronxville	NY	
Julia	Oksenkrug	Brooklyn	NY	
MATTHEW	DOHENY	BROOKHAVEN	NY	
Kathleen	Margulis	Brookhaven	NY	
Angela	Lynch	Brooklyn	NY	
Anthony	A	Brooklyn	NY	
V	A	Brooklyn	NY	
Elizabeth	Acosta	Brooklyn	NY	
Toni	Adisano	Brooklyn	NY	
Arianna	Almonte	Brooklyn	NY	
Carlos	Alves	Brooklyn	NY	
Margaret	Ambrose	Brooklyn	NY	
Benjamin	Anderson	Brooklyn	NY	
Julius	Anderson	Brooklyn	NY	
Betsy	Andrews	Brooklyn	NY	
Betsy	Andrews	Brooklyn	NY	
Rosa	Angelina	brooklyn	NY	
Donna	Angotti	BROOKLYN	NY	
Cary	Appenzeller	Brooklyn	NY	
Amber	Arago	Brooklyn	NY	
Mercedes	Armillas	Brooklyn	NY	
Mercedes	Armillas	Brooklyn	NY	
stephen	armstrong	Brooklyn	NY	
Czerny	Auyang	BROOKLYN	NY	
Deborah	Avins	Brooklyn	NY	
Olive	Ayhens	Brooklyn	NY	
Scott	Bahnken	Brooklyn	NY	
Nick	Balaban	Brooklyn	NY	
Anthony	Baldini	Brooklyn	NY	
June	Balish	Brooklyn	NY	
Laxmi	Banerjee	Brooklyn	NY	
katherine	barnhart	BROOKLYN	NY	
Moriah	Barth	Brooklyn	NY	
Flore	Beaulac	Brooklyn	NY	
Liliana M	Belkin	Brooklyn	NY	
Lydia	Bellevue	Brooklyn	NY	
Ashleigh	Benditcha	Brooklyn	NY	

Letter Signed by 69,549 Individuals

First Name	Last Name	City	State	Comment
Caroline	Bergmann	Brooklyn	NY	
marilyn	berkon	brooklyn	NY	
Marcia	Bernstein	Brooklyn	NY	
Linda	Betancourt	Brooklyn	NY	
Annie	Bien	Brooklyn	NY	
Gulfem	Bilgic	Brooklyn	NY	
tom	blumenfeld	Brooklyn	NY	
Kosta	Blyznakov	Brooklyn	NY	
Roxanne	Bohana	Brooklyn	NY	
Elizabeth	Bonaventura	Brooklyn	NY	
Michael	Bondoc	Brooklyn	NY	
Pauline	Bonnen	Brooklyn	NY	
Daniel	Bosco	Brooklyn	NY	
Susan	Breen	Brooklyn	NY	
Barbara	Brett	Brooklyn	NY	
Christina	Brucato	Brooklyn	NY	
Nadine	Brundage	Brooklyn	NY	
Thmas	Cafarella	Brooklyn	NY	
Kim	Callaway	Brooklyn	NY	
Carol	Carson	Brooklyn	NY	
Ayalibis	Castillo	Brooklyn	NY	
Sofia	cemenja	BROOKLYN	NY	
Ashley	Centeno	Brooklyn	NY	
Cariola	Chambers	Brooklyn	NY	
HILARY	CHAPLAIN	Brooklyn	NY	
Nils	Chaplet	Brooklyn	NY	
Cassia	Charles	Brooklyn	NY	
Irene	Chen	Brooklyn	NY	
She'ree	Choy	Brooklyn	NY	
Jan	Christensen	Brooklyn	NY	
Julie	Cipolla	Brooklyn	NY	
Patricia	Cisarano	Brooklyn	NY	
Coral	Clearwater	Brooklyn	NY	
Heidi	Cleven	Brooklyn	NY	
sarah	cobb	Brooklyn	NY	
Justin	Cohen	Brooklyn	NY	
Kerry	Collins	Brooklyn	NY	
Rachel	Coloff	Brooklyn	NY	
Douglas	Cooke	Brooklyn	NY	
Wm.	Corry	Brooklyn	NY	
Elizabeth	Cronin	Brooklyn	NY	
Heather	Cross	Brooklyn	NY	
Francine	Cundari	Brooklyn	NY	
Sezira	Daniel	Brooklyn	NY	
Mark	Davis	Brooklyn	NY	
Eileen	de Ravin	Brooklyn	NY	

Letter Signed by 69,549 Individuals

First Name	Last Name	City	State	Comment
Tony	DeGennaro	Brooklyn	NY	
Latesha	Dejean	Brooklyn	NY	
Jennifer	Di Nicola	Brooklyn	NY	
Josephine	Diaz	BROOKLYN	NY	
Diallo	Dieguito	Brooklyn	NY	
Marybeth	Diss	Brooklyn	NY	
Patrick	Donovan	BROOKLYN	NY	
Elizabeth	Dukulis	Brooklyn	NY	
Matthew	Dusenberry	BROOKLYN	NY	
Richard	Egan	Brooklyn	NY	
Susan elcn	Elc	Brooklyn	NY	
Ellen	Ervin	Brooklyn	NY	
Tanya	Escobar	Brooklyn	NY	
Eric	Esposito	Brooklyn	NY	
Louis	Esposito	Brooklyn	NY	
Mary Ann	Fastook	Brooklyn	NY	
Anton	Feokhari	Brooklyn	NY	
Tara	Ferri	Brooklyn	NY	
Julia Ann	Fitzgerald	Brooklyn	NY	
Ellen	Fleishman	Brooklyn	NY	
Ruth	Flores Ehrlich	Brooklyn	NY	
Luis	Flynn	Brooklyn	NY	
Cecelia	Fortune	Brooklyn	NY	
Janet	Fraidstern	Brooklyn	NY	
lindy	friedman	Brooklyn	NY	
Angela	Furlong	Brooklyn	NY	
Nia	G	Brooklyn	NY	
Isabelle	Galk	BROOKLYN	NY	
Tess	Galvin	Brooklyn	NY	
Linda	Garmisa	Brooklyn	NY	
Janet	Gattsek	Brooklyn	NY	
Neil	Glaser	Brooklyn	NY	
Barbara	Glynn	Brooklyn	NY	
Lewis	Goldberg	Brooklyn	NY	
Mark	Goldfield	Brooklyn	NY	
Pamela	Goldsmith	Brooklyn	NY	
Iris	Gonzalez	Brooklyn	NY	
Jon	Gordon	Brooklyn	NY	
Carly	Goteiner	Brooklyn	NY	
Charleen M	Grassi	Brooklyn	NY	
Barbara	Grcevic	Brooklyn	NY	
Claudia	Greco	Brooklyn	NY	
Ashley	Green	Brooklyn	NY	
Lenore	Greenberg	Brooklyn	NY	
Debra	Greif	Brooklyn	NY	
Gigi	Grim	Brooklyn	NY	

Letter Signed by 69,549 Individuals

First Name	Last Name	City	State	Comment
Dolly	Griskus	Brooklyn	NY	
Katherine	Guachichullca	Brooklyn	NY	
Anna	Gudis	Brooklyn	NY	
Hagit	Halperin	Brooklyn	NY	
Sherryl Ava	Halpern	Brooklyn	NY	
Jane	Halsey	Brooklyn	NY	
Andrei	Harabadji	Brooklyn	NY	
Rosalie	Harman	Brooklyn	NY	
Michael	Harrington	Brooklyn	NY	
charles david	haskell	brooklyn	NY	
Lauren	Hayman	Brooklyn	NY	
Frances	Helen	Brooklyn	NY	
Amelia	Hennig	Brooklyn	NY	
Kevin	Henry	Brooklyn	NY	
Michelle	Hernandez	Brooklyn	NY	
MARY	HICKSON	Brooklyn	NY	
Jessica	Hollander	BROOKLYN	NY	
Phillip	Hope	Brooklyn	NY	
Desmond	Hosford	Brooklyn	NY	
John	Huntington	Brooklyn	NY	
Fran	Hus	Brooklyn	NY	
Jennifer	Ire	Brooklyn	NY	
Linda	Isham	Brooklyn	NY	
Maria	Jablonska	Brooklyn	NY	
Madeline	Jackson	Brooklyn	NY	
Mark	Jackson	Brooklyn	NY	
Robert	Jacobson	Brooklyn	NY	
Diann	Jenkins	Brooklyn	NY	
Tawana	Jenkins	Brooklyn	NY	
Richard	Jimenez	Brooklyn	NY	
Emily	Johnson	Brooklyn	NY	
Robin	Kaplan	Brooklyn	NY	
Nancy	Kassim Farran	Brooklyn	NY	
Bruce	KAYton	Brooklyn	NY	
Dawn	Kelly	Brooklyn	NY	
Sydney	Kendall	brooklyn	NY	
Kathleen	Keske	Brooklyn	NY	
meg	kettell	brooklyn	NY	
Daniel	Klein	Brooklyn	NY	
Candace	Klein-Loetterle	Brooklyn	NY	
Kaitlyn	Kocur	Brooklyn	NY	
Michael	Kolassa	Brooklyn	NY	
Dorota	Kolodziejczyk	Brooklyn	NY	
Bernadette	Konkol	Brooklyn	NY	
Bibiana	Korbova	Brooklyn	NY	
Sylvia	Kotel	Brooklyn	NY	

Letter Signed by 69,549 Individuals

First Name	Last Name	City	State	Comment
SJ	KRAMER	BROOKLYN	NY	
Vlasta	Krasnova	Brooklyn	NY	
amy	krieger	brooklyn	NY	
Shirley	Kurtzman-lustig	Brooklyn	NY	
katherine	kurzius	Brooklyn	NY	
Andrew	Kurzweil	BROOKLYN	NY	
Tiffany	Kushner	Brooklyn	NY	
Barbara	L	Brooklyn	NY	
Anderson	la	Brooklyn	NY	
Lisa	Lam	Brooklyn	NY	
Jennifer	Laoang	Brooklyn	NY	
Claudia	LaRocca	Brooklyn	NY	
Nayeli	Lavanderos	Brooklyn	NY	
Claire	Leavitt	Brooklyn	NY	
Gilbert	Leguillou	Brooklyn	NY	
leah	leibler	Brooklyn	NY	
Alma. Renee	Leibowiz	Brooklyn	NY	
Judith	Levinton	Brooklyn	NY	
Andrea	Lewandowski	Brooklyn	NY	
Erma	Lewis	Brooklyn	NY	
Erma	Lewis	Brooklyn	NY	
Erma	Lewis	Brooklyn	NY	
Wendy	Li	Brooklyn	NY	
Mina	Liakou	Brooklyn	NY	
Catherine	Lindquist	Brooklyn	NY	
Cynthia	Liss	BROOKLYN	NY	
Olga	Loginova	Brooklyn	NY	
Gil	Lopes	Brooklyn	NY	
Alice	Lugo	Brooklyn	NY	
Adam	Lynn	Brooklyn	NY	
Jenny	M	Brooklyn	NY	
Camilla	Mackeson	Brooklyn	NY	
Cherise	Maiforth	Brooklyn	NY	
anita	maldonado	brooklyn	NY	
Diane	Maldonado	Brooklyn	NY	
veronica	maldonado	brooklyn	NY	
Victor	Malyar	Brooklyn	NY	
Kathleen	Manchester	BROOKLYN	NY	
Fanny	Manesis	Brooklyn	NY	
Galia	Mann-Hielscher	BROOKLYN	NY	
Jason	Markowitz	Brooklyn	NY	
Tracy	Marotta	BROOKLYN	NY	
Celestina	Marra	Brooklyn	NY	
Kay	Martin	Brooklyn	NY	
Graciela	Martinez	Brooklyn	NY	
Juan	Martinez	Brooklyn	NY	

Letter Signed by 69,549 Individuals

First Name	Last Name	City	State	Comment
Roseann	Marulli	Brooklyn	NY	
Constance	Mason	Brooklyn	NY	
Franklin	Matias	Brooklyn	NY	
DEBORAH	MATTHEWS	Brooklyn	NY	
Maria	McCrae	Brooklyn	NY	
RD	McCray	Brooklyn	NY	
Jessie	McDade	Brooklyn	NY	
Douglas	McDougall	BROOKLYN	NY	
Victoria	McFadyen	Brooklyn	NY	
Mary	McGeary	Brooklyn	NY	
Michael	McKinley	BROOKLYN	NY	
Thomas	Mckinney	Brooklyn	NY	
Kyla	McLaughlin	Brooklyn	NY	
vaida	medina	BROOKLYN	NY	
Orlando	Melendez	Brooklyn	NY	
Kimberly	Meli	Brooklyn	NY	
Michele	Meli	BROOKLYN	NY	
Margarita	Mendy	Brooklyn	NY	
Amy	Metroka	Brooklyn	NY	
Robert	Meyers	Brooklyn	NY	
Marcia	Miller	Brooklyn	NY	
Lynne	Minore	Brooklyn	NY	
Jessica	Miracola	Brooklyn	NY	
Anna	Mitchell	Brooklyn	NY	
Raine	Mitchells	Brooklyn	NY	
Mark	Molloy	Brooklyn	NY	
Susan	Molloy-Familia	Brooklyn	NY	
Carmen	Morales	Brooklyn	NY	
Will	Morel	Brooklyn	NY	
Mayelly	Moreno	Brooklyn	NY	
Tanya	Mortise	Brooklyn	NY	
Sophia	Mosconi	BROOKLYN	NY	
Hester	Moulton	Brooklyn	NY	
MaryAnne	Muller	Brooklyn	NY	
George	Nader	Brooklyn	NY	
Sandra	Naidich	Brooklyn	NY	
kat	nap	Brooklyn	NY	
Rachel	Neiheisel	Brooklyn	NY	
Judith	Nelson	Brooklyn	NY	
Michael	Nelson	Brooklyn	NY	
Shira	Newmark	Brooklyn	NY	
Darini	Nicholas	Brooklyn	NY	
Joseph	Nicholas	BROOKLYN	NY	
Adrian	Nigro	Brooklyn	NY	
Shantel	Nurse	Brooklyn	NY	
sheila	o shea	brooklyn	NY	

Letter Signed by 69,549 Individuals

First Name	Last Name	City	State	Comment
josie	olive	brooklyn	NY	
Maribel	Ortega	Brooklyn	NY	
Michael	Owen	Brooklyn	NY	
James	P	Brooklyn	NY	
Rena	P	Brooklyn	NY	
Nancy	Parsons-Borland	BROOKLYN	NY	
Rhonda	Patern	Brooklyn	NY	
William	Paul	Brooklyn	NY	
Shawn	Payne	Brooklyn	NY	
Joann	Paz	Brooklyn	NY	
Carter	Peabody	Brooklyn	NY	
Pippa	Pearthree	Brooklyn	NY	
Geoffrey	Peckover	BROOKLYN	NY	
William	Pell	Brooklyn	NY	
Jackie	Penny	Brooklyn	NY	
diane	perpetto	brooklyn	NY	
Trisha	Perry	Brooklyn	NY	
Chris	Piazza	Brooklyn	NY	
Richard	Picone	Brooklyn	NY	
Tom	Pilch	BROOKLYN	NY	
Lisa	Pisano	Brooklyn	NY	
Damaris	Pollock	Brooklyn	NY	
Kerrie	Pons	BROOKLYN	NY	
Kristin	Provenzano	Brooklyn	NY	
Robert	Puca	Brooklyn	NY	
Victoria	Pugacheva	BROOKLYN	NY	
Evalyn	Quiles	Brooklyn	NY	
Ruth	Quinones	Brooklyn	NY	
Judy	Rhee	Brooklyn	NY	
Christopher	Richards	Brooklyn	NY	
Crystal	Rios	Brooklyn	NY	
Javier	Rivera	Brooklyn	NY	
William	Roberson	Brooklyn	NY	
Hal	Roberts	BROOKLYN	NY	
Lily	Rocco	Brooklyn	NY	
Jesica	Rodriguez	Brooklyn	NY	
Rosa	Rodriguez	Brooklyn	NY	
Emily	Roldan	Brooklyn	NY	
Sonya	Romanoff	Brooklyn	NY	
Jonathan	Rose	Brooklyn	NY	
Olga	Rose-Jones	Brooklyn	NY	
Kenneth	Rosenblad	Brooklyn	NY	
Ed	Rosenblum	Brooklyn	NY	
David	Rosenfeld	Brooklyn	NY	
Walentyna	Rosowska	Brooklyn	NY	
Joseph	Rosta	Brooklyn	NY	

Letter Signed by 69,549 Individuals

First Name	Last Name	City	State	Comment
Diana	Ruano	Brooklyn	NY	
Jake	Rubinsky	Brooklyn	NY	
Carol K.	Rusk	Brooklyn	NY	
Makena	Rutan	Brooklyn	NY	
Isabel	Sadurni	BROOKLYN	NY	
Chris	Saia	Brooklyn	NY	
Lucia	Samaras	Brooklyn	NY	
aileen	SAMAROO	BROOKLYN	NY	
peter	samuels	brooklyn	NY	
Dawn	Sanchez	brooklyn	NY	
Ivonne	Sanchez	Brooklyn	NY	
Maria E	Sanchez Lopez	Brooklyn	NY	
Magnus	Sanger	BROOKLYN	NY	
Wilfredo R.	Santiago	Brooklyn	NY	
Yvonne	Santiago	Brooklyn	NY	
Jerry	Sattler	Brooklyn	NY	
Krissa	Schandelmaier	Brooklyn	NY	
sima	schechter	BROOKLYN	NY	
Arthur	Schurr	Brooklyn	NY	
Kristine	Schweinsberg	Brooklyn	NY	
Christine	Scozzaro	Brooklyn	NY	
Emily	Seay	Brooklyn	NY	
Tracy	Serafini	Brooklyn	NY	
Eric	Serxner	BROOKLYN	NY	
Robin	Shaud	Brooklyn	NY	
Monica	Sherri	Brooklyn	NY	
Aron	Shevis	brooklyn	NY	
JOYCE	SHIFFRIN	BROOKLYN	NY	
Timothy	Shiro	BROOKLYN	NY	
Deborah	Siciargo	Brooklyn	NY	
Michael	Simon	Brooklyn	NY	
Estee	Singer	Brooklyn	NY	
Shabana	Singh	Brooklyn	NY	
Kate	Skolnick	Brooklyn	NY	
Phoebe	Slater	Brooklyn	NY	
Barry	Smith	Brooklyn	NY	
Jenna	Smith	Brooklyn	NY	
Tomasz	Sobocki	BROOKLYN	NY	
Shannon	Soltysiak	Brooklyn	NY	
Mark	Sonderskov	Brooklyn	NY	
Nancy	Sorensen	Brooklyn	NY	
Patrice	Sotomayor	Brooklyn	NY	
Virginia	Soules	Brooklyn	NY	
Ferne	Spence	Brooklyn	NY	
Ilya	Speranza	Brooklyn	NY	
Ilse	Spiegel	Brooklyn	NY	

Letter Signed by 69,549 Individuals

First Name	Last Name	City	State	Comment
Emerson	Spry	Brooklyn	NY	
Mitchell	Steinhardt	Brooklyn	NY	
Carolyn	Steinhoff	Brooklyn	NY	
Jan	Stern	Brooklyn	NY	
Lisa	Stimpson	Brooklyn	NY	
Moraima	Suarez	Brooklyn	NY	
amy	sultan	Brooklyn	NY	
Rumi	Syed	Brooklyn	NY	
Nancy	T. Rockwell	Brooklyn	NY	
Margaret	Tan	Brooklyn	NY	
Ko	Tanaka	Brooklyn	NY	
Lauren	Tartaglia	Brooklyn	NY	
Tomoe	Tasaka	Brooklyn	NY	
Helga	Tauferova	Brooklyn	NY	
Liz	Tawfik	Brooklyn	NY	
Laura Pitt	Taylor	Brooklyn	NY	
Barbara	Telfair	Brooklyn	NY	
Ela	Thomas	Brooklyn	NY	
gina	trombetta	brooklyn	NY	
Jerusha	Trotman	Brooklyn	NY	
Sue	Troy	Brooklyn	NY	
Genesis	Valle	Brooklyn	NY	
Guido	Venitucci	Brooklyn	NY	
Maureen	Vidal	Brooklyn	NY	
Mary	Vinquist	Brooklyn	NY	
sharon	vitale	Brooklyn	NY	
Adam	Vrbanic	Brooklyn	NY	
Jennifer	Wade	brooklyn	NY	
Carla C.	Waldron	Brooklyn	NY	
Wendy	Walker	Brooklyn	NY	
wendy	walters	brooklyn	NY	
Mia	Walther	Brooklyn	NY	
Patricia	Weiss	brooklyn	NY	
Karena	Wells	Brooklyn	NY	
Karena	Wells	Brooklyn	NY	
Elizabeth	Wilson	Brooklyn	NY	
Jared	Windus	Brooklyn	NY	
Angelika	Winner	Brooklyn	NY	
stephanie	wissinger	BROOKLYN	NY	
Rebecca	Wolf	Brooklyn	NY	
M	Y	Brooklyn	NY	
Joyce	Yau	Brooklyn	NY	
Raymond	Young	Brooklyn	NY	
Oliver	Yourke	Brooklyn	NY	
jordon	zadfar	BROOKLYN	NY	
Rebecca	Zamora	Brooklyn	NY	

Letter Signed by 69,549 Individuals

First Name	Last Name	City	State	Comment
Andrea	Zinn	Brooklyn	NY	
Rachael	Zur	Brooklyn	NY	
Karen	Zygnerski	Brooklyn	NY	
Isa	Freeling	Brooklyn.	NY	
Christine	Bogdanowicz	Brooktondale	NY	
mary beth	oconnor	brooktondale	NY	
Wilda	Tineo	Brooklyn	NY	
laurel	lyford	Buchanan	NY	
Jean	Preston	Buchanan	NY	
Kathleen	A. Dinan	Buffalo	NY	
Dawn	Altemus	Buffalo	NY	
Stephanie	Artis	Buffalo	NY	
Rose	Ash	Buffalo	NY	
Susan	Bagdasarian	Buffalo	NY	
Diane	Baldwin	Buffalo	NY	
Dave	Batt	Buffalo	NY	
Janet	Binette	Buffalo	NY	
Kate	Brown	BUFFALO	NY	
Michael	Bruckheimer	Buffalo	NY	
Lucylle Katrina	Castañeda Cordero	Buffalo	NY	
Joseph	Chamberlain	Buffalo	NY	
Nancy	Colangelo	Buffalo	NY	
Jacqueline	Correa	Buffalo	NY	
Gino	Czaster	Buffalo	NY	
gary	dube	buffalo	NY	
Gary	Dube	buffalo	NY	
Summer	Fiegel	buffalo	NY	
Debra	gacek	BUFFALO	NY	
Anne	Gareis	Buffalo	NY	
Anne	Gayley	Buffalo	NY	
Margo	George	BUFFALO	NY	
Deborah	Golembiewski	BUFFALO	NY	
adrienne	goodwin	Buffalo	NY	
Tanya	Gunzburger	Buffalo	NY	
Stephanie	Heinrich	BUFFALO	NY	
Deborah	Hoffmann	Buffalo	NY	
James	Hoffmann	Buffalo	NY	
MARY	HOFSTETTER	BUFFALO	NY	
Glenn	Hufnagel	Buffalo	NY	
Judith	Jones	Buffalo	NY	
Sherry	Jones	Buffalo	NY	
Wayne	Kast	BUFFALO	NY	
Lexi	Katz	Buffalo	NY	
peggy	klee	buffalo	NY	
Leslie	Krygier	BUFFALO	NY	

Letter Signed by 69,549 Individuals

First Name	Last Name	City	State	Comment
Dorothy	Larson	Buffalo	NY	
judy	leach	buffalo	NY	
Melissa	Lewis	Buffalo	NY	
Mary	Ligus	BUFFALO	NY	
Heidi	Maseduca	Buffalo	NY	
Theresa	Medige	Buffalo	NY	
Cheryl	Metzger	Buffalo	NY	
THOMAS H	NABLO	BUFFALO	NY	
Dia	Nicolatos	Buffalo	NY	
Mary	Nowak	Buffalo	NY	
S	Ormond	Buffalo	NY	
matthew	pawlowski	Buffalo	NY	
Stephen	Penkacik	BUFFALO	NY	
Kenisha	Perry	Buffalo	NY	
Donna	Phillips	Buffalo	NY	
John	Prybylski	Buffalo	NY	
Stephanie	Randall	Buffalo	NY	
Erica	Rashley	Buffalo	NY	
Nancy	Raymond	BUFFALO	NY	
Pamela	Rizzo	Buffalo	NY	
Robert	Sandgrund	Buffalo	NY	
Sue	Scott	BUFFALO	NY	
Laura	Skrzypkowiak	BUFFALO	NY	
Kevin	Smith	Buffalo	NY	
Valerie	Smith	Buffalo	NY	
Kathleen	Sorce	Buffalo	NY	
Kathleen	Stelter	Buffalo	NY	
James P	Stephens	Buffalo	NY	
Laurie	Storm	BUFFALO	NY	
Wanda	Surles	Buffalo	NY	
J	Tarbell	Buffalo	NY	
david	trask	buffalo	NY	
Katharine	Tussing	Buffalo	NY	
Elizabeth	Wells	Buffalo	NY	
Theresa	Wolf	Buffalo	NY	
Roger	Woodard	Buffalo	NY	
Shirley	Rice	Burdett	NY	
Amanda	Gardner	Burlington Flats	NY	
Michael	Mack	Burlington Flats	NY	
Carolyn	Deuel	Burnt Hills	NY	
Rose	Fretterd	Bx	NY	
Melinda	Hernandez	BX	NY	
Corrine	LaSusa	Bx	NY	
Krissy	Vasquez	Bx	NY	
Michael	Gary	Bx.	NY	
Gina	Lippa	BYRON	NY	

Letter Signed by 69,549 Individuals

First Name	Last Name	City	State	Comment
Micky & Dave	K.	C. Islip	NY	
Susan	Flyer	Callicoon	NY	
wendy	townsend	callicoon	NY	
nancy	coupe	Calverton	NY	
William	Koroleski	Calverton	NY	
Sienna	Brown	Cambria Heights	NY	
Andrea	Levy	Cambria Heights	NY	
Laura	Rudd	Cambridge	NY	
Melissa	Blasier	Camden	NY	
Jonna	Hicks	Camden	NY	
Kevin	O'Rourke	Camden	NY	
Tara	Space	Cameron Mills	NY	
Kathleen	Bertrand	Camillus	NY	
Dorothy	Brock	Camillus	NY	
Mary	Burcroff	camillus	NY	
Anne	Collins	Camillus	NY	
Michael	Darby	Camillus	NY	
Margaret	Timofy	Camillus	NY	
Kim	Brownell	Campbell	NY	
John	Jenkins	CAMPBELL	NY	
Brian	Nelson	Campbell	NY	
Dorothy	Mccabe	Campbell hall	NY	
Susan	Goldin	Canaan	NY	
Marion	Hohensheldt	Canajoharie	NY	
Robin	Blakesley	CANANDAIGUA	NY	
barb	hildreth	canandaigua	NY	
Sandy	McGovern	Canandaigua	NY	
Elizabeth	Poteet	Canandaigua	NY	
Deborah	Ross	Canandaigua	NY	
Deborah	Saxe	Canandaigua	NY	
Steven	Scott	CANANDAIGUA	NY	
Elizabeth	Turner	Canandaigua	NY	
Veronica	Cox	Canastota	NY	
Donald	Goppert	Canastota	NY	
Sarah	Hamilton	Canastota	NY	
Leo	Tobin	Canastota	NY	
dianne	galliher	candor	NY	
Nikki	Harkenrider	Canisteo	NY	
Peter	bailey	Canton	NY	
Klaus	Proemm	Canton	NY	
cathie	beukelaer	carle place	NY	
David	Bryan	Carmel	NY	
suzanne	chapis	carmel	NY	
Paula	Hoy	Carmel	NY	

Letter Signed by 69,549 Individuals

First Name	Last Name	City	State	Comment
jeanne	lambert	carmel	NY	
Valerie	Levy	Carmel	NY	
Linda	Myers	Carmel	NY	
Nancy	Nolan	Carmel	NY	
marilyn	rock	carmel	NY	
M	Roe	Carmel	NY	
Michael	Seckendorf	Carmel	NY	
Jeannie	Tharas	Carmel	NY	
Diane	Bugliarelli	Carmel Hamlet	NY	
Cindy	Gebo	Carthage	NY	
Sheryl	Haller	Carthage	NY	
michelle	mann	Castile	NY	
william	allen	Castleton	NY	
thomas	warner	castleton	NY	
		Castleton on		
Randy	Stevens	hudson	NY	
Deborah	woolridge	cato	NY	
Karen	Berg	Catskill	NY	
Shanna	Casey	Catskill	NY	
Stephanie	Domian	Catskill	NY	
Hilary	Harris	Catskill	NY	
Thomas	Keane	Catskill	NY	
Teress	lauster	CATSKILL	NY	
Connie	Parente	CATSKILL	NY	
HARRY	VINCENT	Catskill	NY	
Maureen	Wilk	Catskill	NY	
Jane	Young	CATSKILL	NY	
Mary	Rindfleisch	Cayuga	NY	
Jeannice	Conley	Cazenovia	NY	
sandra	patrizio	cazenovia	NY	
allison	thomas	Cazenovia	NY	
Maria	wlliams	Cedarhurst	NY	
Tracey	Smith	Celoron	NY	
Dawn	Kazanecki	Center miriches	NY	
Kathy	Fasullo	Center Moriches	NY	
Susan	Wheatley	Center Moriches	NY	
Mary	Reuter	Center Square	NY	
Shawn	Clarke	Centereach	NY	
Susan	Crane	Centereach	NY	
Pamela	feldman	CENTEREACH	NY	
Barbara	Livant	CENTEREACH	NY	
LUCILLE	MAHADY	CENTEREACH	NY	
corinne	marrone	centereach	NY	
Lorraine	Mechanick	Centereach	NY	

Letter Signed by 69,549 Individuals

First Name	Last Name	City	State	Comment
Patty	Traube	Centereach	NY	
Beth	Estergomy	Centerport	NY	
Joanna	Jacob	Centerport	NY	
karen	lai	centerport	NY	
Nina	Mironenko	Centerport	NY	
bonnie	Bassey	CENTRAL ISLIP	NY	
Niome	Crespo	Central islip	NY	
Catherine	Ferris	Central Islip	NY	
Jacqueline	Leahy	Central Islip	NY	
Jennifer	Rech	Central Islip	NY	
Selena	Santiago	Central Islip	NY	
Melissa	Barnard	Central Square	NY	
Margaret	Hart	Central Square	NY	
Brenda	Carpenter	champlain	NY	
Paula	Beckenstein	Chappaqua	NY	
Joanne	Braun	Chappaqua	NY	
Jeremy	Lopez	Chappaqua	NY	
Val	Baldwin	Chateaugay	NY	
Lisa	Amtower	Chatham	NY	
Pamela	Raup-Kounovsky	Chatham	NY	
Debora	Winn	Chatham	NY	
Susan	Lively	Chaumont	NY	
Timothy	Castine	Chazy	NY	
Cindy	Henry	Chazy	NY	
brenda	bushley	cheektowaga	NY	
Donna	Greene	Cheektowaga	NY	
Deborah	Hoffmann	CHEEKTOWAGA	NY	
Terri	Knauber	cheektowaga	NY	
Jen	Scibetta	Cheektowaga	NY	
Toni	Zadzilka	CHEEKTOWAGA	NY	
		Cheektowaga/Buf		
Thomas	George	falo	NY	
Sandra	Bentz	Chenango Forks	NY	
Susan	Lindsey	Chenango Forks	NY	
Tanya	Shefler	Chenango Forks	NY	
Walter	Alton	Cherry Plain	NY	
Jodi	Lawliss-Corrado	Cherry Plain	NY	
Shirley	Schue	Cherry valley	NY	
Debra	Chase	Chester	NY	
Noreen	Stevenson	Chester	NY	
Trish	Thaw	Chester	NY	
Meredith	Chessman	Chestertown	NY	
Estela	Moreno	CHESTNUT RIDGE	NY	
Carol	Kite	Chittenango	NY	
Camille	Mann	Chittenango	NY	

Letter Signed by 69,549 Individuals

First Name	Last Name	City	State	Comment
Judith	Nicholson	Chittenango	NY	
Meghan	Barzee	Cicero	NY	
Connie	Fine	Cicero	NY	
Kim	Smith	Cicero	NY	
Anick	Vaillancourt	Cityville	NY	
Gia	Faust	Clarence	NY	
Colleen	Scotch	CLARENCE	NY	
Cheryl	Canfield	Clarence Center	NY	
Paula	Ptaszek	CLAVERACK	NY	
Lora	Smith	Clayton	NY	
George	Bittner	Cleveland	NY	
Leah	Hallow	Clifton Park	NY	
Joanne	Martinez	Clifton Park	NY	
Judith	Milack	Clifton park	NY	
Shelley	Schimelman	Clifton Park	NY	
Tamara	Stanley	Clifton Park	NY	
Natasha	Swank	Clifton Park	NY	
Jennifer	Taylor	Clifton Park	NY	
Kathy	Williams	Clifton park	NY	
Diane	Foley	Clifton Springs	NY	
Tamara	Lehman	Clifton Springs	NY	
maureen	lynch	clifton springs	NY	
Kathleen	Murray	Clifton Springs	NY	
Russ	Pilato	Clifton Springs	NY	
Claudia	McNulty	climax	NY	
ER	Curtis	Clinton	NY	
Robert	Kuehnling	Clinton	NY	
Edna	McConnell	Clinton	NY	
Dennis	Wittern	Clinton	NY	
Nancy	Beaulieu	Clinton Corners	NY	
Nancy	Schubart	Clintonville	NY	
Kyle	Gage	Cndga	NY	
Theresa	Harris	Cochecton	NY	
Jackie	Cubano	Cohoes	NY	
john	dingley	cohoes	NY	
Rebecca	Foster	COHOES	NY	
Jill	Hagan	Cohoes	NY	
Elizabeth	Marion	Cohoes	NY	
Stephanie	Miller	Cohoes	NY	
Kate	Rafferty	Cohoes	NY	
Teresa	Ravita	Cohoes	NY	
Sandra	Ryden	Cohoes	NY	
Maria	SHEEHAN	Cohoes	NY	
Jess	Summers	Cohoes	NY	
Nancy	Taylor	Cohoes	NY	

Letter Signed by 69,549 Individuals

First Name	Last Name	City	State	Comment
Grace	Tuma	Cohoes	NY	
Willis	Van dyne	Cohoes	NY	
Vanessa	VanBuskirk	Cohoes	NY	
Gale	Griffiths	Cold Spring	NY	
Lori	Abrams	Cold Spring Harbor	NY	
Carl	Morales	COLD SPRING HARBOR	NY	
Jenny	Plasencia	College point	NY	
Ellen	Eschwege	Collins	NY	
Richard	Stamps	Collins	NY	
Jessica	Paul	Colton	NY	
Barbara	Beiner	Commack	NY	
Stacey	Buonomo	Commack	NY	
jeanette	capotorto	COMMACK	NY	
Diane	Gaertner	Commack	NY	
JOANN	konski	commack	NY	
Joy	Manz	COMMACK	NY	
Nancy	Porcino	Commack	NY	
Charlene	Russert	Commack	NY	
George	Simon	Commack	NY	
Allyce	Spindler	Commack	NY	
Robert	Vasiluth	Commack	NY	
Lisa	VanScooter	Conesus	NY	
Teresa	Beutel	Congers	NY	
Allison	Goldberg	Congers	NY	
Jane	Murphy	Congers	NY	
Hazel	Burrows	Conklin	NY	
Juli	Shields	Conklin	NY	
Chery	Williams	Conklin	NY	
Madeline	Vryhof	Constable	NY	
Ellen	Reznick	COOPER	NY	
Lou	Priem	Cooperstown	NY	
louise	pillai	Copake	NY	
Cindy	Alton	Copenhagen	NY	
Thomasa	Campbell	Copiague	NY	
Jason	Caramico	Copiague	NY	
Grace	Hempfling	Copiague	NY	
DIANA	OWENS KWASNY	COPIAGUE	NY	
Kathryn	Rood	Copiague	NY	
JESSICA	SAXTON	COPIAGUE	NY	
Maryann	Soehl	Copiague	NY	
Linda	Brown	Coram	NY	
Donna	Brugger	Coram	NY	
Karen	Cignoli	Coram	NY	
Jessica	Flanagan	Coram	NY	

Letter Signed by 69,549 Individuals

First Name	Last Name	City	State	Comment
Laura	Goldman	Coram	NY	
Cindy	Ladeira	Coram	NY	
Paul	Petrucelli	Coram	NY	
Sarah	Rose	Coram	NY	
Angela	Tableman	coram	NY	
Christine	Viscuso	Coram	NY	
kellie	kinnett	corfu	NY	
Thomas	Sausner Jr	Corfu	NY	
Peggy	Ricci	Corinth	NY	
Mieke	Fay	Corning	NY	
Betty	Hess	CORNING	NY	
Patricia	Kennett	Corning	NY	
Joseph & Sandra	Windwalker	Corning	NY	
Thomas	DiCarrado	Cornwall	NY	
Genie	Mastropierro	Cornwall	NY	
Ellie	Del Gaudio	Cornwall on Hudson	NY	
A.L.	Steiner	Cornwallville	NY	
Linda	Banta	corona	NY	
Ivan	Blanco	Corona	NY	
yvette	Fernandez	CORONA	NY	
Jane	La	Corona	NY	
Michele	Berger	Cortland	NY	
Cynthia	Curtis	Cortland	NY	
Danielle	Kalilec	Cortland	NY	
Doug	McCool	Cortland	NY	
Andrea	Neal	Cortland	NY	
Sarah	Waller	Cortland	NY	
Patrick	Whalen	cortland	NY	
Albulena	Balidemaj	Cortlandt manor	NY	
Kimberly	Carrano	Cortlandt manor	NY	
Barbara	Taft	Cortlandt manor	NY	
Donna	Trinkoff	Cortlandt Manor	NY	
Martin	Fitzgerald	Cortlandt mnr	NY	
Aaron	Cristaldi	Cottekill	NY	
Eva	Winogrodka	Cottekill	NY	
Harriet	Grifo	Cragsmoor	NY	
Lucy	Muller	Cragsmoor	NY	
Karen	Sevell	Croton	NY	
Lori	Siegel	Croton	NY	
Abby	Spitze	Croton	NY	

Letter Signed by 69,549 Individuals

First Name	Last Name	City	State	Comment
Clara	Bass	Croton on Hudson	NY	
Roberta	Campbell	Croton on hudson	NY	
Barbara	Hunt	Croton on Hudson	NY	
Marion	Lakatos	Croton On Hudson	NY	
nancy	larsen	Croton on Hudson	NY	
Sarah	Young	Croton on Hudson	NY	
Nicole	Rivera	Croton-on-Hudson	NY	
DoRi	Miles	Crown Point	NY	
Elaine	Dobish	Cuba	NY	
Debra	Green	Cuba	NY	
Marilyn	Flynn	Cutchogue	NY	
Marlyn	Flynn	Cutchogue	NY	
karen	intorcia	Cutchogue	NY	
Cynthia	Hart	Cuyler	NY	
Wendy	Fast	Dansville	NY	
Mary	Randolph	Dansville	NY	
Martha	Ronsheim	Dansville	NY	
madeleine	Cartwright	deer park	NY	
Paul	Fleischer	Deer Park	NY	
LARRY	GREENE	DEER PARK	NY	
Kelly	Joy	Deer Park	NY	
Alicia	Lacore	Deer Park	NY	
Madeleine	Migne	Deer Park	NY	
Babara	Modica	Deer Park	NY	
Maria	Pannenbacker	Deer Park	NY	
starr	brennan	delanson	NY	
Jody	MacDonald	Delanson	NY	
Mary	Hull	Delevan	NY	
Marianne	Mukai	Delhi	NY	
Linda	Miller	Delmar	NY	
Laurie	Rowe	Delmar	NY	
John	Cole	Depew	NY	
Holly	Holiday	Depew	NY	
Jennifer	Larkman	Depew	NY	
Melanie	Murawski	Depew	NY	
Brenda	deGraw	Deposit	NY	
Brittany	Barringer	Derby	NY	
michael	cynamon	dewitt	NY	
Val	Silver	DEXTER	NY	

Letter Signed by 69,549 Individuals

First Name	Last Name	City	State	Comment
Michele	Humphrey	Diamond point	NY	
Eugene	Bae	Dix Hills	NY	
Alex	Brownstein	Dix Hills	NY	
edna	gruvman	dix hills	NY	
Denise	Jennings	Dix Hills	NY	
Carol	Lagnese	DIX HILLS	NY	
Vitina	Muirhead	DIX HILLS	NY	
Adrienne	B	Dobbs Ferry	NY	
curt	bohlen	Dobbs Ferry	NY	
Serena	Buschi	Dobbs Ferry	NY	
Lee	Gross	Dobbs Ferry	NY	
Angela	Lavinio	Dobbs Ferry	NY	
Maria	Regalado	Dobbs Ferry	NY	
Bonnie	Cavaleri	Dolgeville	NY	
Barbara	Porter	Dolgeville	NY	
Carole	Bodner	Douglaston	NY	
Nola	Gill	Douglaston	NY	
Brian	Jung	Douglaston	NY	
Eloise	Ferrotta	Dover	NY	
Linda	Ramirez	Dover	NY	
JOSEPH P	KIRWAN	DOVER PLAINS	NY	
Louis	Marinconz	Dover Plains	NY	
Sarah	Fine	Duanesburg	NY	
Michael	Black	Dundee	NY	
Darlene	Leworthy	Dunkirk	NY	
Lori	Alessi	E islip	NY	
Carl	Arnold	E Meredith	NY	
Carlo	Gervasi	e moriches	NY	
mei-ling	louie	E north port	NY	
D	Johnson	E Syracuse	NY	
Mary	Sheffield	E. Syracuse	NY	
Carol	Hill	Earlville	NY	
Laura	Nowack	Earlville	NY	
Ana Jess	Eiser	East Amherst	NY	
William	Kuehnling	East Amherst	NY	
Bill	Drabik	East Aurora	NY	
David	Lutz	East Aurora	NY	
william	prokop	EAST AURORA	NY	
Wendy	Terhart	East Aurora	NY	
Fabiola	Juncal	East elmhurst	NY	
Eve	Koutovas	East Elmhurst	NY	
Larry	Mills	East Elmhurst	NY	
Diane	Mokros	East Elmhurst	NY	
Iris	Rochkind	East Elmhurst	NY	
Raymond	Santiago	East Elmhurst	NY	
Victoria	Simermeyer	East elmhurst	NY	

Letter Signed by 69,549 Individuals

First Name	Last Name	City	State	Comment
Jodie	Zupancic	East Elmhurst	NY	
Debbie	Hallenbeck	East Greenbush	NY	
Pat	Warner	East Greenbush	NY	
June	Bindrim-Bennett	East Hampton	NY	
Michele	Caputo	East Hampton	NY	
Alexandra	Colonna	East Hampton	NY	
Theresa	Davis	East hampton	NY	
Gale	Fieldman	East hampton	NY	
Susan	Keber	East Hampton	NY	
Patricia	Martinez	East Hampton	NY	
kate	pratt	east hampton	NY	
John	Turano	East Hampton	NY	
Donna	Zingarelli	EAST HAMPTON	NY	
Cynthia	Belovin	East Islip	NY	
Tina	Davis	East Islip	NY	
Carolyn	Degennaro	East Islip	NY	☺🍷🍷
JC	Follender	East Islip	NY	
Peter	Lugbauer	East Islip	NY	
Jen	Wik	East islip	NY	
Victor	Chirel	East Meadow	NY	
Ed	Horton	East Meadow	NY	
Julia	Lamartina	East Meadow	NY	
Jaclyn	Letsch	East Meadow	NY	
Veena	Manchanda	East Meadow	NY	
Diane	Palado	East meadow	NY	
Michele	Paxson	East Meadow	NY	
Bernice	Reinhardt	East Meadow	NY	
DANIEL	SCHLAGMAN	EAST MEADOW	NY	
Shazrah	Syed	East Meadow	NY	
Heather	Halsey	East Moriches	NY	
Brenda	Psaras	East Moriches	NY	
Arthur F	Sintef II	East Moriches	NY	
J. William	Carpentier	East Nassau	NY	
Susan	Ford	East Nassau	NY	
Lauren	Contino	East Northport	NY	
joseph	Dangelo	East Northport	NY	
George	Sidoti	East Northport	NY	
Diane	DiBernardo	East Norwich	NY	
VIRGINIA	ELLIOTT	EAST OTTO	NY	
Mary K	Chelton	East Patchogue	NY	
Phillip Angel	Faria Jr.	East Patchogue	NY	
Tamara	Masem	East Patchogue	NY	
Donna	Rant	East Patchogue	NY	
Stephen	retenski	east patchogue	NY	
Maria	Flores	East quogue	NY	
Tara	McNiff	East Quogue	NY	

Letter Signed by 69,549 Individuals

First Name	Last Name	City	State	Comment
Lillian	Spiess	East Quogue	NY	
Stephanie	archer	East Rochester	NY	
Laura	Niles	East Rochester	NY	
Ingrid	Baerwald	East Rockaway	NY	
Daniel	Kearney	east rockaway	NY	
Jean	Kotkiewicz	East setauket	NY	
Amy	Rosen	East Setauket	NY	
Michele	Strohschein	East Setauket	NY	
Bernadette	Andaloro	East Syracuse	NY	
kathy	hafter	East Syracuse	NY	
Paul and Joann	Scarsciotti	East Syracuse	NY	
Jeff	Colton	East Williston	NY	
Laura	Badia	Eastchester	NY	
viktorija	bensouda	eastchester	NY	
Elizabeth	Landsberg	Eastchester	NY	
Elizabeth	McSweeney	Eastchester	NY	
Laurie	Levitt	Eastport	NY	
Colleen	Mcgrath	Eastport	NY	
		Easy Hampton		
Carol	Rodriguez	New York	NY	
Gordon	MacMartin	Eggertsville	NY	
Barbara	Phifer	Eldred	NY	
Sharon	Keenan	Elizaville	NY	
Mary	Dauphinais	Ellenburg Depot	NY	
Michelle	Morales	Ellenville	NY	
Susan	Gaeta	Elma	NY	
Sonia	Ayala	Elmhurst	NY	
Sondra	Catarraso	Elmhurst	NY	
Vanessa	Duque	ELMHURST	NY	
Jack	Galmitz	Elmhurst	NY	
Conney	Joa	Elmhurst	NY	
JOHN	LA VEGLIA	ELMHURST	NY	
Christian	Lopez	Elmhurst	NY	
Bettina	Machado	Elmhurst	NY	
Darlene	Niman	Elmhurst	NY	
Norma	Quizi	Elmhurst	NY	
Maria	Rial	Elmhurst	NY	
richie	stoike	elmhurst	NY	
Nancy	Umana	Elmhurst	NY	
Edna	Aguirre	Elmira	NY	
Judith	Blair	Elmira	NY	
Dawn	Caruso	Elmira	NY	
Doug	Couchon	Elmira	NY	
Harolyn	Giordano	elmira	NY	
aiysha	guerrero	elmira	NY	

Letter Signed by 69,549 Individuals

First Name	Last Name	City	State	Comment
Dawn	Merrill	Elmira	NY	
kathy	oberther	Elmira	NY	
Anita	Phillips	ELMIRA	NY	
Rasila	Queen	Elmira	NY	
Jim	Robbins	Elmira	NY	
Deborah	Slater	Elmira	NY	
Judy	Sujko	Elmira	NY	
Rebecca	Taylor	Elmira	NY	
Maria	Urena	Elmira	NY	
Rocío	Aguilera	ELMONT	NY	
Janice	Blake	Elmont	NY	
SAVERIA	GARCIA-MACRI	Elmont	NY	
Alexandria	Maggio	Elmont	NY	
Elaine	McAuliffe	ELMONT	NY	
Luana	Tiedemann	Elmont	NY	
Robert	Towns	Elmont	NY	
Kate	Darrigo	Elmsford	NY	
Cassandra	Treppeda	Elmsford	NY	
Laurel	Treppeda	Elmsford	NY	
carol	howell	Endicott	NY	
Cindy	Mullen	Endicott	NY	
Valerie	Rounds-Atkinson	Endicott	NY	
Diane	Ryder	Endicott	NY	
Mary	Sager	Endicott	NY	
Alissa	Sollitto	Endicott	NY	
Kate	Perkins	Endwell	NY	
Julia	Perry	Erieville	NY	
Karen	Storne	Erieville	NY	
Edward	Mayer	Esopus	NY	
Karen	Smith	ETNA	NY	
Victor	Greene	Fabius	NY	
Tracy	Beckenbach	Fairport	NY	
Phyllis	Brault	Fairport	NY	
Carole	DaRin	Fairport	NY	
Katherine	LaRaus	Fairport	NY	
MIKE	LEGAN	fairport	NY	
Josette	Pellittiere	Fairport	NY	
Kimberley	Thayer	Fairport	NY	
Barbara	Baxter	Falconer	NY	
Mary	Mitchell	FALCONER	NY	
Leslie	Curley	Far Rockaway	NY	
Eugene	Falik	Far Rockaway	NY	
Edward	FLOUNOY	Far Rockaway	NY	
Valjon	Furr	Far Rockaway	NY	
Catherine	Greene	Far Rockaway	NY	
Madeline	Pai	Far rockaway	NY	

Letter Signed by 69,549 Individuals

First Name	Last Name	City	State	Comment
Dernys	Silva	Far Rockaway	NY	
Polly	Walker	FAR ROCKAWAY	NY	
Gail	Burns	Farmingdale	NY	
Paula	Cardoso	Farmingdale	NY	
Robert	Fisher	Farmingdale	NY	
Travis	Huebner	Farmingdale	NY	
Steven	Lobmeier	Farmingdale	NY	
Joan	Marchant	Farmingdale	NY	
Larissa	Matthews	Farmingdale	NY	
Daliz	Radcliffe	Farmingdale	NY	
Pat	Speranza	Farmingdale	NY	
Beth	Todaro	Farmingdale	NY	
Denise	Bates	Farmington	NY	
Connie	Brown	Farmington	NY	
Judy	Buffamontti	Farmington	NY	
Diana	Cardoso	Farmingville	NY	
Denise	Collins	Farmingville	NY	
MaryAnn	Duda	Farmingville	NY	
Beverly	Johnson	Farmingville	NY	
Patricia	Nicholson	Farmingville	NY	
Annamarie	Traceyhone	Farmingville	NY	
Mary Ann	Crowell	Fayetteville	NY	
Cheryl	Dunseath	Fayetteville	NY	
Kristen	Keefe	Fayetteville	NY	
nancy	lindenmayer	fayetteville	NY	
A.	S.	FAYETTEVILLE	NY	
Hannah	Werther	Fayetteville	NY	
Katrina	Ricketts	Fillmore	NY	
jamal	ali	fishkill	NY	
mary	brockway	Fishkill	NY	
Susan	Cook	Fishkill	NY	
Elise	Coughlin	Fishkill	NY	
Joshua	Farrell	Fishkill	NY	
Linda	Gioia	Fishkill	NY	
Gabriel	Gomes	Fishkill	NY	
Diane	Phillips	Fishkill	NY	
Kurt	Bretsch	Flanders	NY	
Bernadette	Belcastro	Floral Park	NY	
Linda	Chiesa	FLORAL PARK	NY	
Rose	Grimaldi	Floral Park	NY	
Nancy	Johnson	Floral Park	NY	
Lisa	Kelly	Floral Park	NY	
Sharon	Mahadeo	Floral Park	NY	
Debbie	Makely	Floral Park	NY	
Barbara	Rizzotti	Floral Park	NY	

Letter Signed by 69,549 Individuals

First Name	Last Name	City	State	Comment
George	Weinkotz	Floral Park	NY	
elena	martinez	flushibg	NY	
george	begakis	flushing	NY	
dahlia	benaroya	flushing	NY	
Donny	Benedicto	Flushing	NY	
Beth	Birnbaum	Flushing	NY	
Susan	Brandwein	FLUSHING	NY	
al	chazin	flushing	NY	
Doris	Cruz	Flushing	NY	
Amy	Fine	Flushing	NY	
A	G	Flushing	NY	
JENNifer	Gonzalez	Flushing	NY	
Cynthia	Heinze	Flushing	NY	
	Hernandez			
Priscilla	Figueroa	Flushing	NY	
natalie	kasday	flushing	NY	
Igor	Kvichansky	Flushing	NY	
Anthony	Leong	Flushing	NY	
Sharinne	Lercara	Flushing	NY	
Karen	Martinez	Flushing	NY	
Rose	Meehan	Flushing	NY	
Susan	Om	FLushing	NY	
Richard A	PASCHEL	Flushing	NY	
Joseph	Pastore	Flushing	NY	
philip	patterson	flushing	NY	
sheila	sherman	flushing	NY	
CAROL	SIMMONS	FLUSHING	NY	
Barry	Solomon	Flushing	NY	
Donna	Szlosek	FLUSHING	NY	
Ava-Margeaux	Tierney	Flushing	NY	
Emmy	Troise	Flushing	NY	
E	Wang	Flushing	NY	
Marc	Westler	Flushing	NY	
Amy	Winter	Flushing	NY	
OSCAR	ZAMORA	Flushing	NY	
Sahara	Zano	Flushing	NY	
Margaret	Vernon	Fonda	NY	
Maria	Asteinza	Forest Hills	NY	
Marissa	Benetsky	Forest Hills	NY	
Christina	Camacho	Forest Hills	NY	
Laura	Clutz	Forest hills	NY	
Laurie	Cohen	Forest Hills	NY	
Marcia	Cooper	Forest Hills	NY	
Dr. Robert	Cospito	Forest Hills	NY	
Esther	Csizmadia	Forest Hills	NY	
Anita M	Endeman	Forest Hills	NY	

Letter Signed by 69,549 Individuals

First Name	Last Name	City	State	Comment
Barbara	Estes	Forest Hills	NY	
Ana A.	Garcia	Forest Hills	NY	
Arlene	Gottesfeld	Forest Hills	NY	
Janice	Han	Forest hills	NY	
Lee	Jacobson	FOREST HILLS	NY	
Galina	Krichmar	Forest Hills	NY	
David	Kulakoff	Forest Hills	NY	
Elana	Levinson	Forest Hills	NY	
Cristine	Mello	Forest hills	NY	
Aubrey	Minutaglio	Forest Hills	NY	
Elizabeth	Mooney	Forest Hills	NY	
Irene	Moran	Forest Hills	NY	
Maureen	Murphy	Forest Hills	NY	
Martin	Oppenheim	Forest Hills	NY	
Kimberly	Ray	Forest Hills	NY	
Jessica	Richter	Forest hills	NY	
Harriet	Shalat	FOREST HILLS	NY	
Silvana	Tropea	Forest Hills	NY	
Arlene	Zuckerman	Forest Hills	NY	
Maria	Asteinza	ForestHills	NY	
alexis	grafal	Forrest hills	NY	
Sanita	Ljubijankic	Forrest hills	NY	
cheri	hayes	Fort Ann	NY	
Peter	Kivic	Fort Covington	NY	
Stephen	Davie	Fort Edward	NY	
Scott	Davis	Fort edward	NY	
Donna	Thomson	Fort Edward	NY	
Debbie	Fabregas	Fort Plain	NY	
Mo	Mc	Fr	NY	
Rita	Patterson	Franklin sq	NY	
rita	patterson	franklin sq	NY	
Trish	Ketelsen	Franklin Square	NY	
Linda	Kopmann	Franklin Square	NY	
		FRANKLIN		
Marilyn	McGrover	SQUARE	NY	
Ana	Morales	Franklin square	NY	
Anthony	Ogozalek	Franklin Square	NY	
Dawn	Rossetti	Franklin Square	NY	
Darrick	Christodaro	Fredonia	NY	
carmen	quinones	fredonia	NY	
Roberta	Hoffman	Freedom	NY	
Danielle	Jones	Freedom	NY	
Amy	Finch	Freeport	NY	
JOHN	hHOLLY	Freeport	NY	
Ocrun	Higgs	Freeport	NY	
Kimberly	Rodriguez	Freeport	NY	

Letter Signed by 69,549 Individuals

First Name	Last Name	City	State	Comment
Ana	Skobar	Freeport	NY	
Danielle	Stith-Moore	Freeport	NY	
Rob	Weltner	Freeport	NY	
jean	Young	Freeport	NY	
Debrah	Ranieri- Smith	Freeville	NY	
Melanie	Uhlir	Freeville	NY	
Jeremy	Britto	Fresh Meadows	NY	
Joan	Caiazzo	Fresh Meadows	NY	
Rodrigo	Cardenas	Fresh Meadows	NY	
Patricia	Cardoso	Fresh Meadows	NY	
Sally	Giles	Fresh Meadows	NY	
Rolf	Juenemann	Fresh Meadows	NY	
Anna	Kim	Fresh Meadows	NY	
GLORIA	MICHAELS	Fresh Meadows	NY	
Carmen	Rodriguez	Fresh Meadows	NY	
kris	b	Ft Hunter	NY	
Susan	Davidson	Ft Montgomery	NY	
Sue	D.	Fulton	NY	
Pat	Kush	Fulton	NY	
Carla	Madden	Fulton	NY	
Jessica	Suphan	Fulton	NY	
Catherine	Cicero	GANSEVOORT	NY	
Kathy	Eddy	Gansevoort	NY	
David	LaMay	Gansevoort	NY	
Brenda	Sanchez	Gansevoort	NY	
Heather	Surprenant	Gansevoort	NY	
Martha	Winsten	Gansevoort	NY	
Bob	Yarger	Gansevoort	NY	
Regina	B	Garden City	NY	
Mark	Lotito	Garden City	NY	
Tara	Sweeney	Garden City	NY	
Karen	Thomas	Garden City	NY	
Janette	Klndler	Garden City Park	NY	
		GARDEN CITY		
ROBERT	COHEN	SOUTH	NY	
debra	coyle	gardiner	NY	
Elias	Kassirer	Gardiner	NY	
Lori	Morris	Gardiner	NY	
Cheryl	Kurz	Garnerville	NY	
Laurel	Freeman	Garrison	NY	
Debbie	Juckett	Garrison	NY	
Virginia	Leary	Garrison	NY	
Judy	Keihl	Gasport	NY	
Rosa	McDonald	GASPORT	NY	
Kevin	Ward	GASPORT	NY	

Letter Signed by 69,549 Individuals

First Name	Last Name	City	State	Comment
Mike	France	Geneseo	NY	
Cassie	Swindle	Geneseo	NY	
Connie	Allison	Geneva	NY	
Matthew	Crow	Geneva	NY	
Jane	Davison	Geneva	NY	
Aaron	Feinstein	GENEVA	NY	
elizabeth	gaspar	geneva	NY	
Dawn	Gilly	Geneva	NY	
kathy	haverkamp	geneva	NY	
Mark	Mansfield	Geneva	NY	
Kelly	Smith	Geneva	NY	
Lilah	Williamson	Geneva	NY	
Maude	Burns	Germantown	NY	
Bonnie	Costello	Germantown	NY	
FREDERICK	HAMMOND	GERMANTOWN	NY	
Linda	Seaver	Germantown	NY	
Maria	Bosch	Ghent	NY	
Sally	Brodsky	Ghent	NY	
Margaretha	Hertle	Ghent	NY	
Eric	Muller	Ghent	NY	
jessica	andreotti	GLEN COVE	NY	
Steven	Filippone	Glen cove	NY	
Assunta	Fusco mintz	Glen cove	NY	
Eddie	Havoc	Glen Cove	NY	
Kathy	Kearns	Glen Cove	NY	
Donna	Mottola	Glen Cove	NY	
Doty	Papaioannou	Glen Cove	NY	
Lauren	Sawyer	Glen Cove	NY	
Jonathan	Maller	Glen Head	NY	
Tatiana	Simon	Glen Head	NY	
Marsha	Wiseltier	Glen Head	NY	
Christine	Smetaniuk	Glen Spey	NY	
Raisa	Henra	Glendale	NY	
Adam	Kowalski	Glendale	NY	
Susan	Natale	Glendale	NY	
Carole	Neukamm	Glendale	NY	
Jordan	Temkin	glendale	NY	
Michelle	Tirado	Glendale	NY	
Helena	Vasicek	Glendale	NY	
William E	Wenzel Jr	Glendale	NY	
Ivy	Liscomb	GLENFIELD	NY	
william	moorman	glenford	NY	
Alenore	Cusick	Glenmont	NY	
Mary	Hundertmark	Glens Falls	NY	
Frances	Mehan	Glens Falls	NY	
Michael	Platt	Glens Falls	NY	

Letter Signed by 69,549 Individuals

First Name	Last Name	City	State	Comment
Robert	Bradbury	Glenville	NY	
Kristen	Murray	Glenville	NY	
Eileen	Roberts	Glenville	NY	
Loraine	Sherman	Glenwood	NY	
Angel	Carpenter	Gloversville	NY	
Ruth Ann	Enfield	Gloversville	NY	
Paula	Malagisi	Gloversville	NY	
marie	rava	Gloversville	NY	
James	Terranova	GLOVERSVILLE	NY	
Sharon	Vertucci	Gloversville	NY	
Ken	Ward	Gloversville	NY	
Ken	Ward	Gloversville	NY	
Nina	Williams	Gloversville	NY	
Judie	Boertlein	Goshen	NY	
Debra	Ierardi	Goshen	NY	
monica	reyes	goshen	NY	
Karen	Kenngott	GOWANDA	NY	
Melissa	Gross	Grand Island	NY	
Sara	Knab	Grand Island	NY	
Mark	Lazeration	Grand island	NY	
Sharon	Chalmers	Great Neck	NY	
deborah	davis	great neck	NY	
ren	Farah	Great Neck	NY	
Ian	Hannon	Great Neck	NY	
steve	harrison	great neck	NY	
Patty	Katz	Great Neck	NY	
Scott	Korman	GREAT NECK	NY	
Mitch	Ligon	Great Neck	NY	
Adrienne	Mintzer	Great Neck	NY	
Sara	Rahbar	Great neck	NY	
Jessica	Ruta	Great Neck	NY	
Jennifer	Shea	Great Neck	NY	
Cindi	Guthrie	Great river	NY	
Victoria	Erquiaga	Greece	NY	
Sarah	Friedman	Greene	NY	
nancy	kern	greene	NY	
Carolyn	Walker	Greene	NY	
Dawn	Odonnell	greenfield	NY	
Thomas	McNamara	Greenfield Center	NY	
Gail	Ormsbee	Greenfield Center	NY	
Evita	Killian	Greenlawn	NY	
Sharon	Kitter	Greenlawn	NY	
Robert	Minnick	Greenlawn	NY	
Sally	Gelling	GREENPORT	NY	

Letter Signed by 69,549 Individuals

First Name	Last Name	City	State	Comment
Lea	Kendall	Greenport	NY	
Nancy	Luke	Greenport	NY	
sherry	schreiber	greenport	NY	
MARY T.	GRAFFEO	Greenvale	NY	
Linda	Stipe	Greenville	NY	
Cheryl	Horning	GREENWICH	NY	
Bob	webb	Greenwich	NY	
Wai Kee	Fung	Greenwood Lake	NY	
Melanie	G	Greenwood Lake	NY	
Eileen	Sanders	Greenwood lake	NY	
Mary	Button	GROTON	NY	
Tammy	Ebers	GWL	NY	
Unieka	Johnson	Haines falls	NY	
Karen	Coen	Hamburg	NY	
April	Conlon	Hamburg	NY	
Angela	Elniski	Hamburg	NY	
Stephanie	Krueger	Hamburg	NY	
Amy	Lund	Hamburg	NY	
M	S	Hamburg	NY	
Toni	McCalley	Hamilton	NY	
Nancy	Orth	Hamilton	NY	
Pat	Smouse	Hamilton	NY	
Stephanie	Ratcliffe	Hamlin	NY	
kathleen	roberts	HAMPTON	NY	
Andrea	Hunt	Hampton Bays	NY	
Stephen	Ring	Hampton Bays	NY	
Kimberly	Scarola	HAMPTON BAYS	NY	
Mary Jean	Tucker	Hampton Bays	NY	
Richard	Eng	Hancock	NY	
Katherine	Rabenau	HANCOCK	NY	
Anna	Engdahl	Hankins	NY	
Anna	Engdahl	Hankins	NY	
Carola	Slater	Harriman	NY	
Evelyn	Collins	Harrison	NY	
Lisa	LaDore	Harrison	NY	
Stacey	Riccardi	Harrison	NY	
Stacey	Riccardi	Harrison	NY	
Matthew	Van Brocklin	Harrisville	NY	
LAURA ANN K	BERNSTEIN	Hartsdale	NY	
Linda	Cirillo	Hartsdale	NY	
Lor	Faeth	Hartsdale	NY	
Ariel	Feuz	Hartsdale	NY	

Letter Signed by 69,549 Individuals

First Name	Last Name	City	State	Comment
Rob	Fursich	Hartsdale	NY	
Karen	Ingerman	Hartsdale	NY	
Starr	Wisdom	Hartsdale	NY	
		Hastings on		
Susan	Cooper	Hudson	NY	
KRISTen	Boehm	Hauppauge	NY	
Juanita	Garcia	Hauppauge	NY	
Mike	Inganamort	Hauppauge	NY	
Camillo	Musumeci	Hauppauge	NY	
Philip	Farrugia	Haverstraw	NY	
carol	deech	hawthorne	NY	
Maria	Lasorsa	Hawthorne	NY	
P	Raiskums	Hawthorne	NY	
Peggy	Raiskums	Hawthorne	NY	
Pamela	Neely	Heatley Heights	NY	
Elaine	Donovan	Hemlock	NY	
Nathan	Herzog	Hemlock	NY	
Mary	Lester	Hemlock	NY	
Zachary	Rivera	Hempstead	NY	
Joel	Carter	Henrietta	NY	
Teresa	Denney	Henrietta	NY	
Neil	Freson	Henrietta	NY	
Cary	Semit	Herkimer	NY	
Kim	Shaffer	Hermon	NY	
Renee	Arnett	Hicksville	NY	
Anastasia	Hanifan	Hicksville	NY	
Gabrielle	Kayser	Hicksville	NY	
Donna	Landers-George	Hicksville	NY	
Peter	Ollendorf	Hicksville	NY	
maorjorie Joanne	telasco	Hicksville	NY	
Maryellen	Todd	Hicksville	NY	
Alexandra	Torres-Krushinski	Hicksville	NY	
Jenny	DeGraw	High Falls	NY	
Tracey	Hastings-Ward	High Falls	NY	
Eric	Miller	High Falls	NY	
Toby	Stover	High Falls	NY	
Jim	Buonocore	Highland	NY	
Marianna	Greco	Highland	NY	
Diann	Hackett	Highland	NY	
Bruce	Hildebrandt	Highland	NY	
Roger	Norris	Highland	NY	
James	Nowack	Highland	NY	
Lisa	Relyea	Highland	NY	
Tracy	Valentino	Highland	NY	
Esther	Weaver	Highland	NY	

Letter Signed by 69,549 Individuals

First Name	Last Name	City	State	Comment
Sue	Wood	Highland	NY	
Lydia	Matthews	Highland Falls	NY	
Tyler	Miranda	Highland Falls	NY	
Alexia	Garin	Highland Mills	NY	
Michael	Gresko	Highland mills	NY	
Judy	Miller-Lyons	Highland Mills	NY	
NAOMI	Lurie	Highmount	NY	
Kaylee	Hammons	hillburn	NY	
Carm	Derrico	Hilton	NY	
Darlene	Harris	Hilton	NY	
Kiersn	Hetzler	Hilton	NY	
Judy	johnston	hilton	NY	
Christine	Maxwell	Hilton	NY	
Virginia	Moffett	Hilton	NY	
Bob	Piazza	Hilton	NY	
Karmel	Robinson	Hilton	NY	
steve	rose	Hilton	NY	
Lisa	Scottow	Hilton	NY	
Veronica	Whitney	Hinsdale	NY	
Sharon	Finch	Hobart	NY	
Regina	Boots	HOGANSBURG	NY	
Nunny	Garrow	Hogansburg	NY	
Michelle	Burke	Holbrook	NY	
lyn	Conklin	Holbrook	NY	
R	Gleicher	Holbrook	NY	
Barbara	Hernandez	Holbrook	NY	
Teresa	Hutchison	Holbrook	NY	
Rich	Ignelzi	Holbrook	NY	
Victoria	Ingram	Holbrook	NY	
Kim	Perrone	Holbrook	NY	
Michael	Spina	Holbrook	NY	
Allison	Gannon	Holland	NY	
Bonnie	Fleischauer	HOLLEY	NY	
Debi	Holt	Holley	NY	
judi	tamblin	holley	NY	
Diane	Abel-Bey	Hollis	NY	
nathalie	camus	hollis	NY	
Robert	Frank	Hollis	NY	
Madhavi	Madhurapantula	Hollis	NY	
Natalia	Roldan	Hollis	NY	
Keith	Thomas	Hollis	NY	
Katya	Yakubov	Hollis	NY	
Andrew	Cranston jr	Holmes	NY	
Irene	Francis	HOLMES	NY	
Molly	O'Leary	Holmes	NY	
Carla	Mabanta	Holtsville	NY	

Letter Signed by 69,549 Individuals

First Name	Last Name	City	State	Comment
Barbara	Goodale	Homer	NY	
Noah	Schillo	Homer	NY	
Julie	Siler	Homer	NY	
Leland	Brun	Honeoye Falls	NY	
Linda	Struck	Honeoye Falls	NY	
Laura	Thurner	Honeoye Falls	NY	
Joyce	Davis	Hoosick Falls	NY	
Joyce	Davis	Hoosick Falls	NY	
Charlene	Pray	Hoosick Falls	NY	
Carol	Wall	Hopewell	NY	
Lisa	Cioppa	Hopewell jct	NY	
Laurette	Giardino	Hopewell Jct	NY	
Bob	Kleinert	Hopewell jct	NY	
Hilary	Oak	HOPEWELL JCT	NY	
		Hopewell		
Holly	Lucas	Junction	NY	
		Hopewell		
Marge	Pizzuti	Junction	NY	
		Hopewell		
Crystal	Swingler	junction	NY	
		Hopewell		
Kimberly	Velez	Junction	NY	
Debbie	Panter	Hornell	NY	
Roberta	Hirliman	Horseheads	NY	
Linda	Smith	Horseheads	NY	
Christy	Smith-Nichols	Horseheads	NY	
Elisa	Tetreault	Horseheads	NY	
Jennifer	Wheeler	Horseheads	NY	
cindi	dean	hotkj	NY	
Kathy	Baer	howard beach	NY	
Elan	Berko	Howard beach	NY	
Janet	Blake	Howard Beach	NY	
Karen	Jasiak	Howard Beach	NY	
Joann	Orobello	Howard beach	NY	
Michael	Wilk	Howard Beach	NY	
Barbara	Dague	HUDSON	NY	
Joan	Fisher	Hudson	NY	
wm	griffiths	hudson	NY	
Marion	Scott	Hudson	NY	
Cora	Gagne	Hudson Falls	NY	
sam	maniscalco	hunter	NY	
Jean-Luc	Mercier	Huntingto	NY	
Robert	Apostle	Huntington	NY	
JUDITH	BERNHANG	Huntington	NY	
JUDITH	BERNHANG	HUNTINGTON	NY	
Susan	Goldman	Huntington	NY	

Letter Signed by 69,549 Individuals

First Name	Last Name	City	State	Comment
Susan	Jenkins	Huntington	NY	
Jayette	Lansbury	Huntington	NY	
matthew	levine	Huntington	NY	
LM	LOWSON ESQ.	HUNTINGTON	NY	
Marie	McHugh	Huntington	NY	
Rachel	Meyer	Huntington	NY	
Ali	Mitch	Huntington	NY	
Donna	Noyes	Huntington	NY	
mary beth	polek	huntington	NY	
Jessica	Romero	Huntington	NY	
Lorraine	Rowe	HUNTINGTON	NY	
Judie	Tallman	Huntington	NY	
Jordan B.	Weiner	Huntington	NY	
Ellen	Wolf	Huntington	NY	
Janice	Enzone	Huntington Bay	NY	
Diane	Basile	Huntington sta	NY	
Leslie	Valentine	Huntington Sta	NY	
		huntington		
Susan	Howe	station	NY	
		Huntington		
John	Hunter	Station	NY	
		Huntington		
Corrine	Kelly	Station	NY	
		Huntington		
Diane	Nissan	Station	NY	
		Huntington		
Christine	Nowak	Station	NY	
		Huntington		
Anne	Petrie	Station	NY	
		Huntington		
Stephen	Sywak	Station	NY	
		Huntington		
Linda	Wright	station	NY	
jeanne	hobert	HURLEY	NY	
Doris	Kulick	Hurley	NY	
Carol	Warren	HURLEY	NY	
Ada	Fancher	Hurleyville	NY	
Chris	Price	Hyde Park	NY	
Marianne	Taylor	Hyde Park	NY	
maria	valdemi	hyde park	NY	
Carol	gay	Ilion	NY	
Kathy	Gregg	Ilion	NY	
Samantha	Hains	Ilion	NY	
Sandy	Day Rumsey	Interlaken	NY	
Michael	Loos	Interlaken	NY	
Diana	Millard	Interlaken	NY	

Letter Signed by 69,549 Individuals

First Name	Last Name	City	State	Comment
Debra	Elder	Inwood	NY	
Christine	Lee	Inwood	NY	
William	Easterling	Irving	NY	
Dianna	Barrella	Irvington	NY	
willi	holden	irvington	NY	
Richard	Krulik	Irvington	NY	
Susan	Lupul	Irvington	NY	
Gregg	Moore	Irvington	NY	
Robert	Clemens	Island Park	NY	
Eleonora	Gudkova	Island Park	NY	
Janet	McEntee	Island Park	NY	
Gloria	Pelaez-Shea	Island Park	NY	
Joan	Trapani	Island Park	NY	
Elizabeth	Luna	Islip	NY	
Dana	McConnell	Islip	NY	
E	N	Islip	NY	
Keri	O'Connell	Islip	NY	
Robert	Aceto	Ithaca	NY	
Sarah	Ambe	Ithaca	NY	
Mary	Arlin	Ithaca	NY	
Michaela	Batstone	Ithaca	NY	
Jennifer	Beck	Ithaca	NY	
Judith	blair	Ithaca	NY	
David	Bly	Ithaca	NY	
Michael	Burgess	Ithaca	NY	
Donn	Carroll	Ithaca	NY	
Lawrence	Decker	Ithaca	NY	
Diana	Drucker	ITHACA	NY	
Elizabeth	Grant	Ithaca	NY	
Elizabeth	Hedrick	Ithaca	NY	
Thomas	Hohn	Ithaca	NY	
Angela	Irwin	Ithaca	NY	
Karen	Kaufmann	Ithaca	NY	
Roberta	Kohut	Ithaca	NY	
Claire	Leavitt	Ithaca	NY	
Sean	Lunny	Ithaca	NY	
Melanie-Claire	Mallison	Ithaca	NY	
Beth Anne	McGrogan	Ithaca	NY	
Hilda	Moleski	Ithaca	NY	
Kat	Morgenstern	Ithaca	NY	
K	Olsen	Ithaca	NY	
Carol	Painter	Ithaca	NY	
Brooke	Prather	Ithaca	NY	
Rosemary	Rukavena	Ithaca	NY	
Elizabeth	Sanders	Ithaca	NY	

Letter Signed by 69,549 Individuals

First Name	Last Name	City	State	Comment
Bekki	Shining Bearheart	Ithaca	NY	
karen	smith	Ithaca	NY	
Donna	Sokol	Ithaca	NY	
Theresa	Stanley	Ithaca	NY	
Clariluz	Tapia	Ithaca	NY	
Scott	Teel	Ithaca	NY	
Andrea	Volckmar	Ithaca	NY	
Sheila	Wales	Ithaca	NY	
F. Robert	Wesley	Ithaca	NY	
S	Wraight	Ithaca	NY	
		JACKSON		
Joan	Bradley	HEIGHTS	NY	
Benjamin	Curran	Jackson Heights	NY	
		JACKSON		
Shabbir	Dalal	HEIGHTS	NY	
David	Friedman	Jackson Heights	NY	
Edward	Goldberg	Jackson Heights	NY	
Cristina	Lois	Jackson Heights	NY	
Dorothy	Magnani	Jackson Heights	NY	
Mary	Radice	Jackson Heights	NY	
Carlos	Villalba	Jackson Heights	NY	
Corina	Duperray	Jackson Hts	NY	
Peg	Coogan	Jacksonville	NY	
Elizabeth	Banov	Jamaica	NY	
Roger	Bultot	Jamaica	NY	
Roger A	Bultot	Jamaica	NY	
SHELEEZA	DEEN	JAMAICA	NY	
Robert H.	Feuchter	Jamaica	NY	
winifred	genovese	jamaica	NY	
Barbara	Judd	Jamaica	NY	
Pia	Martin	Jamaica	NY	
Ryan	Persad	Jamaica	NY	
alyssa	ram logan	jamaica	NY	
Jenny	Rivera	JAMAICA	NY	
joan	rosenblatt	jamaica	NY	
Saula	Siegel	jamaica	NY	
Samantha	Silva	Jamaica	NY	
Yvonne	Williams	JAMAICA	NY	
Robert H.	Feuchter	Jamaica Estates	NY	
Priscilla	Barone	Jamestown	NY	
Mary	Brickley	Jamestown	NY	
gary	card	Jamestown	NY	
Melissa	Cardone	Jamestown	NY	
Kay	Johnson	Jamestown	NY	
Boston	Knox	Jamestown	NY	

Letter Signed by 69,549 Individuals

First Name	Last Name	City	State	Comment
Thomas	Pintagro	Jamestown	NY	
Nancy	Shorterage	Jamestown	NY	
E. Ethan	von Reyn	Jamestown	NY	
Robert	Von volen	Jamestown	NY	
Patricia	Williams	Jamestown	NY	
Roger	Williams	Jamestown	NY	
Elizabeth	Bradshaw	Jamesville	NY	
Nancy	Marsden	Jamesville	NY	
Janet	Harwell	Jefferson	NY	
Elizabeth	Waite	Jeffersonville	NY	
Lisa	Greene	Jericho	NY	
Janette	Mcgregor	Jericho	NY	
Vicky	Tang	jghfid	NY	
stanley	babola	Johnson City	NY	
Dolores	Elliott	Johnson City	NY	
Karan	Kozlow	Johnson City	NY	
Shela	Merrick	Johnson City	NY	
Terry	Sutter	Johnson City	NY	
Diana	Watson	Johnson City	NY	
DP Johnsonville	Hebert	Johnsonville	NY	
Mandy	Bradshaw	Johnstown	NY	
Jeff	DeLorme	Johnstown	NY	
Sara	Fosmire	Johnstown	NY	
Pamela	Giardino	Johnstown	NY	
Rolfe	Renvyle	Johnstown	NY	
Victoria	Vannatten	Johnstown	NY	
Darlene	Ely	Jordan	NY	
Dione	Richart	Jordan	NY	
Catherine	Vernarelli	Katonah	NY	
Trevor	Alvut	Kenmore	NY	
Ronald	Broder	Kenmore	NY	
Barb	Fitzgerald	Kenmore	NY	
Barb	Fitzgerald	Kenmore	NY	
dennis	kocienski	KENMORE	NY	
Linda	Millemaci	Kenmore	NY	
marcia	sliwinski	kenmore	NY	
Brad	Walrod	Kenoza Lake	NY	
Jason	Eckardt	Kerhonkson	NY	
Russel	Oliver	Kerhonkson	NY	
beatriz	colombo	kew gardens	NY	
MAGDALENA	CZECH-VELAZQUEZ	KEW GARDENS	NY	
Gisela	de San Roman	Kew Gardens	NY	
Matthias	Foellmer	Kew Gardens	NY	
Adriana	Martinez	Kew gardens	NY	

Letter Signed by 69,549 Individuals

First Name	Last Name	City	State	Comment
Constance	Martucci	Kew Gardens	NY	
Irma	Mehnert	Kew Gardens	NY	
David	Prestigiacom	Kew Gardens	NY	
Flor de Maria	Rubiños	Kew Gardens	NY	
Tara	Somers	kew gardens	NY	
Renee	Tone	Kew Gardens	NY	
Demetra	Tsantes	KEW GARDENS	NY	
Linda	Zenkewch	Kew GARDENS	NY	
al	chazin	kew gardens hills	NY	
Marlon	Baksh	Kiamesha Lake	NY	
Janet	Veale	Kiamesha Lake	NY	
Kristin	VanHorne	King Ferry	NY	
Mariane	Campbell	Kings Park	NY	
Janet	Delaney	Kings Park	NY	
Liz	Maffe	Kings Park	NY	
Beverly	Silberling	Kings Park	NY	
Mark	Weber	Kings Park	NY	
Amy	Anderson	Kingston	NY	
Jesse	Bruschini	Kingston	NY	
Katherine	Burger	Kingston	NY	
Carol	Cooper	Kingston	NY	
Fran	Crilley	Kingston	NY	
Colleen	Gardner	Kingston	NY	
Jan	Harrison	Kingston	NY	
Malley	Heinlein	Kingston	NY	
Dorothy	Labi	Kingston	NY	
Todd	Levinson	KINGSTON	NY	
Donald	Luke	Kingston	NY	
John	Marino	Kingston	NY	
Margaret	Mayer	Kingston	NY	
Pam	Parisi	Kingston	NY	
John	Peterson	Kingston	NY	
Maria	Venidis	Kingston	NY	
Deborah	Vizvary	Kingston	NY	
Kimberly	Zehnick	Kingston	NY	
Carolyn	Greene	Kirkville	NY	
Nancy	Sharak	Kirkville	NY	
Lisa	Mistretta	Kirkwood	NY	
Roel	Bergema	Kollumerzwaag	NY	
Aleksander	Lindemann	Krsko	NY	
Erica	Dewitt	Kungston	NY	
marcia	schunemann	LA GRANGE	NY	
Marcia	Kaminski	Lackawanna	NY	
allison	halverson	lacona	NY	
Lynne	Elmer	Lafayette	NY	

Letter Signed by 69,549 Individuals

First Name	Last Name	City	State	Comment
Angela	Grace	Lagrangeville	NY	
James	Pfizer	LAGRANGEVILLE	NY	
Nivo	Rovedo	Lagrangeville	NY	
Geralyn	Colloton	Lake Carmel	NY	
Darlene	Chiosa	Lake Clear	NY	
Carolyn	Mcnabb	Lake George	NY	
Lauri	Reichenbach	Lake George	NY	
Maddison	Heins	Lake grove	NY	
Michael	Spinelli	Lake Grove	NY	
Kevin	Scutt	Lake Katrine	NY	
Cassie	Appleton	Lake luzerne	NY	
Noel	De La Cruz	Lake Peekskill	NY	
Brenda	Hardin	LAKE PLACID	NY	
ALICE	MESAS	LAKE RONKONKOMA	NY	
Judith	Romano	Lake Ronkonkoma	NY	
William	Sarovec	Lake Ronkonkoma	NY	
Delia	Symons	Lake Ronkonkoma	NY	
Barb	McCarthy	Lancaster	NY	
Sharon	Pezdek	Lancaster	NY	
Peter	Sabio	Lancaster	NY	
karen	zielen	LANCASTER	NY	
Susan	Emery	Larchmont	NY	
Patrick	Flynn	Larchmont	NY	
Donna	Kalil	LARCHMONT	NY	
Joel	Leitner	Larchmont	NY	
Victoria	Stein	Larchmont	NY	
Michelle	Whiting	Larchmont	NY	
Jenna	Bellini	Latham	NY	
Jeremy	Carpenter	Latham	NY	
retta	fox	Latham	NY	
Kimberly	Hartnett	Latham	NY	
John	LaBombard	Latham	NY	
Edwin	Philbrook	Latham	NY	
Penelope	Raco	Latham	NY	
Linda	Anderson	Laurelton	NY	
sharon	shelby	Le Roy	NY	
william g	doyle jr	LEICESTER	NY	
Maura	Phillips	LEROY	NY	
Sharon	Shelby	Leroy	NY	
Jennifer	Batista	Levittown	NY	
harriet	berke	Levittown	NY	

Letter Signed by 69,549 Individuals

First Name	Last Name	City	State	Comment
Kathy	Carnel	Levittown	NY	
Danny	Carpaneto	Levittown	NY	
Danny	Carpaneto	Levittown	NY	
Christian	Cassese	Levittown	NY	
Eileen	Fitzsimmons	Levittown	NY	
Jeanne	Hilton	Levittown	NY	
Kim	McCaig	Levittown	NY	
Karen	Napoli	Levittown	NY	
Kimberly	OConnor	Levittown	NY	
Diane	Silverberg	Levittown	NY	
Ellen	Smiley	Levittown	NY	
Diane	Kraft	LEWISTON	NY	
Wilson	Ching	LIC	NY	
Kathy	Emerton	Lima	NY	
stephen	piccolo	lima	NY	
Elizabeth	Will	Lima	NY	
Greg	Ballin	Lindenhurst	NY	
Ann	Brochhagen	Lindenhurst	NY	
Annette	Caliendo	Lindenhurst	NY	
Josephine	Colon	LindenHurst	NY	
Jennifer	Firlings	Lindenhurst	NY	
Eric	Fisher	lindenhurst	NY	
Lora	Flynn	LINDENHURST	NY	
Maureen	Hovestadt	Lindenhurst	NY	
fran	malsheimer	lindenhurst	NY	
JIMMY	MARTINO	LINDENHURST	NY	
Yoko	Mock	Lindenhurst	NY	
Claudette	Preisinger	Lindenhurst	NY	
Barbara	Scott	Lindenhurst	NY	
Aneta	Sokolowska	Lindenhurst	NY	
Robert	Uebel	Lindenhurst	NY	
Anne	Williams	LINDENHURST	NY	
robert	zeller	lindenhurst	NY	
Ellen	Resue	Lindley	NY	
Dawn	Geary	Lisbon	NY	
Hans	Klaudt	Lisbon	NY	
Sandra	Geisenhof	Lisle	NY	
Thomas	Brewster	Little Falls	NY	
Denise	pabes	little falls	NY	
Shay	Rice	Little Falls	NY	
Elaine	Sperbeck	Little Falls	NY	
Diane	Hicks	Little Genesee	NY	
Vicky	Cosgrove	Little Neck	NY	
Bonnie	Mandel	Little Neck	NY	
Laura	Napoleon	Little Neck	NY	
Kimberly	Perry	LITTLE NECK	NY	

Letter Signed by 69,549 Individuals

First Name	Last Name	City	State	Comment
Dianne J.	Stein	LITTLE NECK	NY	
Sheldon	Rosenblum	Little Neck NY	NY	
Kathleen	Broderick	Little Valley	NY	
Jennifer	Stedman	Little Valley	NY	
Betsy	Waite	Little Valley	NY	
Brian	Walker	Little Valley	NY	
JIM	ANDALORO	LIVERPOOL	NY	
Laurie	Azzoto	Liverpool	NY	
Camille	Brown	Liverpool	NY	
Deborah	Coble	Liverpool	NY	
Daniel	Dutelle	Liverpool	NY	
Lorraine	Grecco	Liverpool	NY	
Bridgette	Hartung	Liverpool	NY	
Cindy	Isyk	Liverpool	NY	
Leslie	Katz	Liverpool	NY	
Eric	Markwardt	Liverpool	NY	
John	Maroney	Liverpool	NY	
Mary	Mccabe	Liverpool	NY	
		LK		
Dorothy	Alfano	RONKONKOMA	NY	
Judith	Osterman	LOCH SHELDRAKE	NY	
Kelly	Doolittle	Locke	NY	
M	Bear	Lockport	NY	
Kerry	Burkhardt	Lockport	NY	
Philip	Chaffin	LOCKPORT	NY	
Maria	DiCillo	Lockport	NY	
T	kelly	Lockport	NY	
Brian	Oakeson	Lockport	NY	
Julie	Kipling	Lockwood	NY	
Betty	Kassner	Locust Valley	NY	
Karen	Adamo	Long Beach	NY	
Stanley	Becker	Long Beach	NY	
Veronica	Falconi	Long Beach	NY	
Cathy	Harsh	Long Beach	NY	
Jessica	Lohsen	Long Beach	NY	
al	lopena	long beach	NY	
David	Marans	Long Beach	NY	
Debbie	Marino	Long beach	NY	
Kelly	Maureen	Long Beach	NY	
Gale	Miller	Long beach	NY	
iris	Morales Reilly	LONG BEACH	NY	
Lianne	Quailer	Long Beach	NY	
Melissa	Rello	Long Beach	NY	
Kate	Sherwood	Long Beach	NY	
Robib	Stein	Long Beach	NY	

Letter Signed by 69,549 Individuals

First Name	Last Name	City	State	Comment
Alice	Tucker	Long Beach	NY	
Sandra J	Aguirre	Long Island City	NY	
James	DiMunno	Long Island City	NY	
Richard	Fasano	Long Island City	NY	
Barbara	Garber	Long Island City	NY	
Sam	Kawa	Long Island City	NY	
Lauren	Kurtz	Long Island city	NY	
Vanessa	Leick	Long Island city	NY	
Maribel	Marulanda	Long Island City	NY	
Gina	Pilica	Long Island City	NY	
Lit	Pomack	Long Island City	NY	
nigel	Rollings	Long Island City	NY	
Ogulcan	Safak	Long Island City	NY	
Elizabeth	Schwartz	Long Island City	NY	
Catherine	Smith	Long Island city	NY	
Galen	Trembath	Long Island City	NY	
Clarice	Glandon	Long Lake	NY	
Elizabeth	Aiello	Longbeach	NY	
Jane	Poklemba	Loudonville	NY	
marie	ann	lp	NY	
GEORGE	BOLAN	Lynbrook	NY	
Corinne	Italiano	Lynbrook	NY	
Kathryn	Panaro	Lynbrook	NY	
Elizabeth	Watts	Lynbrook	NY	
Peggi	Schimmel	Lyons	NY	
susan	hopf	Macedon	NY	
Mirabai	Marquardt	Macedon	NY	
patty	moon	macedon	NY	
Dan	McGrath	Madrid	NY	
J	Brennan	Mahopac	NY	
Lenie	Cain	Mahopac	NY	
Michele	Cambere	MAHOPAC	NY	
Debbie	Chakansky	Mahopac	NY	
Lauretta	Iaconetti	Mahopac	NY	
B. R.	Lemonik	MAHOPAC	NY	
ann	madden	mahopac	NY	
Faith	Quarto	Mahopac	NY	
Debra	DiMilia	Mahopac Falls	NY	
LINDA	GRASSO	Maine	NY	
annick	baud	malden	NY	
Chantale	Child	Malone	NY	
Boyce	Sherwin	Malone	NY	
Jeanne	Whipple	Malone	NY	
Susan	Cohen	Malta	NY	
Jalen	Lumia	MALTA	NY	
kristine	schroeder	malverne	NY	

Letter Signed by 69,549 Individuals

First Name	Last Name	City	State	Comment
Kimberly	Wade	Malverne	NY	
Marla	Gagnum	MAMARONECK	NY	
Joan	Heilman	Mamaroneck	NY	
Inge	jackson	mamaroneck	NY	
Detlef	Joerss	Mamaroneck	NY	
Claudia	Leff	Mamaroneck	NY	
Amone	Paditsone	Mamaroneck	NY	
Jeanette	Parra	Mamaroneck	NY	
Paula	Souza	Mamaroneck	NY	
Mina	Tang	Mamaroneck	NY	
DIANA	MURRIETA	MANHASSET	NY	
John	Rohan	Manhasset	NY	
Summerfield	Baldwin	MANHATTAN	NY	
Linda	Crawley	MANHATTAN	NY	
Sidney	Hodges	Manhattan	NY	
Jasmine	Jas	MANHATTAN	NY	
Gladys	Maldonado	Manhattan	NY	
Pamela	Zable	MANHATTAN	NY	
victoria	berdy	Manhattan New York	NY	
Sara	Ellisson	Manhattan New York	NY	
Julie	Levin	Manhattan New York	NY	
Odile	Stern	Manhattan New York	NY	
Nicole	Bocsusis	Manlius	NY	
Don	Derby	Manlius	NY	
Marisa	Greene	Manlius	NY	
Christina	Mcknight	Manlius	NY	
nancy	sharp	Manlius	NY	
Gerri	Alba	Manorville	NY	
Lisa	Caputo	manorville	NY	
DONNA	STODDARD	MARCELLUS	NY	
Elle Anne	Baler	Marcy	NY	
Melissa	Ireland	Marcy	NY	
Gary	Lonczak	Marcy	NY	
Susan	Smith	Marion	NY	
bernard	rafferty	Marlboro	NY	
delos	Humphrey	Maryknoll	NY	
jeri	stokes	maryknoll	NY	
Simone	Conigliaro	Maspeth	NY	
Suzan	Fezzuoglio	maspeth	NY	
Regina	Fiore	Maspeth	NY	
Juanchito	Urian	Maspeth	NY	
Mary	Zawada	MASPETH	NY	

Letter Signed by 69,549 Individuals

First Name	Last Name	City	State	Comment
Marissa	Ferraro	MASSAPEQUA	NY	
Arlene	Giese	Massapequa	NY	
Stacy	Grenier	massapequa	NY	
Pauline	Hatcher	Massapequa	NY	
Eugene	Hofmann	MASSAPEQUA	NY	
Joan	Locascio	Massapequa	NY	
Howard B.	Mandel	Massapequa	NY	
Michelle	N	Massapequa	NY	
Kevin	O'Hagen	Massapequa	NY	
Eniko	Rhodes	Massapequa	NY	
Linda	Armbruster	Massapequa Park	NY	
Frank	Giliberti	Massapequa Park	NY	
Lorraine	Justus	Massapequa park	NY	
Kerrie	Moritz	Massapequa Park	NY	
Josephine	Scannella	Massapequa Park	NY	
Jackie	Stolfi	Massapequa Park	NY	
Donna	Tomeo	Massapequa Park	NY	
jennifer	valentine	Massapequa Park	NY	
Robin	Vogel	MASSAPEQUA PARK	NY	
M	Reibschaid	Massapequa Pk	NY	
Sarah	Carr	Massena	NY	
carol	elias	massena	NY	
Carina	Lamendola	Massena	NY	
DEB	Padovano	Massena	NY	
Melissa	Prescott	Massena	NY	
Deborah	Bol	MASTIC	NY	
Gail	Nordland	Mastic	NY	
Richard	Stewart	Mastic	NY	
Carol	Clay	Mastic beach	NY	
Susan	Cooper	Mastic beach	NY	
thomas	farrell	mastic beach	NY	
Barbara	scalafani	mastic beach	NY	
Lori	Connolly	Mattituck	NY	
Virginia	Gilmour	mattituck	NY	
Karen	Edwards	McConnellsville	NY	
Nicole	DiVirgilio	Mechanicville	NY	

Letter Signed by 69,549 Individuals

First Name	Last Name	City	State	Comment
Eugenia	Grignon	Mechanicville	NY	
Blanche	Jones	MECHANICVILLE	NY	
Dianne	Noblett	Mechanicville	NY	
Donna	Salisbury	Mechanicville	NY	
Mary Ann	Bayne	MEDFORD	NY	
Daniel L.	Harris	Medford	NY	
Leah	Helmer	Medford	NY	
ANTHONY	Margraf	MEDFORD	NY	
Sandra	Mitchell	Medford	NY	
Sharon	Omalley	Medford	NY	
Alexandra	Perrone	Medford	NY	
Elizabeth	Schulz	Medford	NY	
Ger	van de Berg	Medford	NY	
Rose	Albone	MEDINA	NY	
Carol	Marshall	Medina	NY	
Debby	Rodrigues	Medina	NY	
Carole	Amico	Melville	NY	
Debbie	Burack	Melville	NY	
Susan	Castelli-Hill	Melville	NY	
Marie	Guadagno	Melville	NY	
Steven	Kaplan	Melville	NY	
Penelope	King	Meridale	NY	
Selda	Avman	Merrick	NY	
Michael	Brandes	Merrick	NY	
marcia	ditieri	merrick	NY	
Lorraine	Klein	Merrick	NY	
Cecelia	Lyons	Merrick	NY	
Priscilla	Mezrahi	Merrick	NY	
Patricia	Milizio	merrick	NY	
Frances	Raia	Merrick	NY	
elisa	reisner	merrick	NY	
laura michele	rosenfeld	merrick	NY	
Meghan	Schuessler	MERRICK	NY	
harvey	stein	merrick	NY	
Liz	Wagener	Merrick	NY	
Diane	Chepko-Sade	Mexico	NY	
Teri	Freud	Middle Island	NY	
Shari	Jacke	MIDDLE ISLAND	NY	
Sarah	Martin	Middle Island	NY	
Susanna	Stone	MIDDLE ISLAND	NY	
Ann	Tedeschi-Davidson	Middle Island	NY	
Marissa	Waltz	Middle Island	NY	
JOANN	CARMODY	MIDDLE VILLAGE	NY	

Letter Signed by 69,549 Individuals

First Name	Last Name	City	State	Comment
elvira	chanlatte	middle village	NY	
Susan	Chelune	Middle Village	NY	
Catherine	Jahn	Middle village	NY	
Ally	Jane	Middle village	NY	
John	Schatz	Middle Village	NY	
Cynthia	Spoto	Middle Village	NY	
Natascha	Tarmann	Middle Vlg	NY	
Patricia	Eaton	Middleburgh	NY	
Audrey	Jones	Middleport	NY	
Ron	Sonnenberg	Middleport	NY	
raymond	Wager	Middlesex	NY	
Gertrude	Dudek	Middletoen	NY	
Judith	Cohen	Middletown	NY	
frank	curley	Middletown	NY	
Nicole	Del Toro	Middletown	NY	
Mary Ann	Donnarumma	Middletown	NY	
Gertrude	Dudek	Middletown	NY	
Pat	Foster	Middletown	NY	
Emerita	Garcia	Middletown	NY	
joe	karr	middletown	NY	
Barbara	Kolk	Middletown	NY	
Marlena	Lange	Middletown	NY	
Bonnie	Lester	Middletown	NY	
Diane	Potenza	Middletown	NY	
Maria	Slapp	Middletown	NY	
LORRAINE	THOMPSON	MIDDLETOWN	NY	
Fran	Thyssen	Middletown	NY	
Robert	Sabin	Mill Neck	NY	
Jane	Ellenberg	Millbrook	NY	
Joe	Libonati	Millbrook	NY	
sharon	mahar	millbrook	NY	
Patricia	Weathers	Millbrook	NY	
Christine	Christopher	Miller Place	NY	
Alivia	Holmes	Miller Place	NY	
Regina	Lagrasta	Miller Place	NY	
piotr	SROKA	MILLER PLACE	NY	
Jan	Mainzer	Milton	NY	
Bruce	Redder	Milton	NY	
Briana	Sabia	Milton	NY	
Patricia	Schacter	MILTON	NY	
María L	Martinez	MINEOLA	NY	
michele	olsen	mineola	NY	
Nicole	Pindor	Mineola	NY	
Gloria	Poiah	Mineola	NY	
patricia	nicholson	minetto	NY	
Kelly	Dubois	MODENA	NY	

Letter Signed by 69,549 Individuals

First Name	Last Name	City	State	Comment
Maureen	Reardon	Moira	NY	
Carol	Dolan	MONROE	NY	
Doreen	Fallot	Monroe	NY	
Anne	Gayler	Monroe	NY	
Natalia/mitchell	Kant	Monroe	NY	
Alexander	Lodi	Monroe	NY	
Constance	Judson	Montauk	NY	
Isabella	Ornaf	Montauk	NY	
Matt	Stedman	Montauk	NY	
DOROTHY	TURSI	MONTECELLO	NY	
Jeff	Baker	Montgomery	NY	
Anibal	Cerda	Montgomery	NY	
chris	marquette	monticello	NY	
marcia	douglas	Montour Falls	NY	
Christine	Mannetta	Montrose	NY	
Mindy	Steinholz	Montrose	NY	
Susan	Conklin	Moravia	NY	
Craig	Kerber	Moravia	NY	
LILLIAN	SANTANA	moriah	NY	
Christine	McManus	Moriches	NY	
Diana	Busha	Morrisonville	NY	
Tiarra	Garrow	Morrisonville	NY	
Melissa	Vann	Morrisonville	NY	
Barbara	DiGiacomo	Morrisville	NY	
Elaina	Calabrese	Mount Kisco	NY	
Ren	Hughes	MOUNT KISCO	NY	
Deirdre	Johnson	Mount Kisco	NY	
Mary	Johnson	Mount Kisco	NY	
Todd	Rappoport	Mount Kisco	NY	
Laurie	Sackler	Mount Kisco	NY	
Cyd	Peace	Mount Morris	NY	
Lisa	McGovern	Mount Sinai	NY	
Jesica	Ziskin	Mount Sinai	NY	
Geoffrey	Danisher	Mount Vernon	NY	
anthony	frusciante	mount vernon	NY	
Candice	Lowery	Mount Vernon	NY	
Lizandra	Perez	Mount Vernon	NY	
anne	culhane	mt kisco	NY	
Amber	Russell	Mt Morris	NY	
jane	edsall	mt sinai	NY	
Sophia	Lewis	Mt Vernon	NY	
Allie	Pace	Mt Vernon	NY	
Melissa	Waters	Mt. Kisco	NY	
Richard	Baker	Mt. Tremper	NY	
Patricia	Englert	Mt. Tremper	NY	

Letter Signed by 69,549 Individuals

First Name	Last Name	City	State	Comment
Christine	Oliveira	mt. tremper	NY	
Kathy	Alter	Munnsville	NY	
Debbie	Starkweather	Munnsville	NY	
Ellen	Leventhal	Muttontown	NY	
Rafael	Fortich	N Babylon	NY	
del	ericson	n collins	NY	
Lucille	Turuseta	N WHITE PLAINS	NY	
Joann	Markgraf	N. Massapequa	NY	
Elihu	Cohen	N. Syracuse	NY	
John	Santora	N.Bellmore	NY	
laura	hahn	n.syracuse	NY	
Maria	Galatro	N.Y.	NY	
Suzanne	Park	N.Y.C.	NY	
Ivy	Brodsky	Nanhsttan	NY	
Margaret	Bonanno	Nanuet	NY	
Michael	Fegan	NANUET	NY	
Mike	Fegan	Nanuet	NY	
Dennis	Fleming	Nanuet	NY	
Jeannine	Guerci	Nanuet	NY	
Cal	Mendelsohn	Nanuet	NY	
monica	rivera	nanuet	NY	
Elaine	Seibenaler	Nanuet	NY	
dana	winkler	nanuet	NY	
Simon	Millheiser	Napanoch	NY	
Denise	Axtell	Naples	NY	
Amanda	Low	Naples	NY	
Jennifer	Maurizzio	Narrowsburg	NY	
Loren	Brown	Nassau	NY	
Candace	Kirkland	Nassau	NY	
Mike	Van dyne	Nassau	NY	
Val	Bullock	Nedroe	NY	
Richard	Atkinson	NEDROW	NY	
Warren	Isaac	Nedrow	NY	
Justin	Illing	Nee Yorj	NY	
Kerry	Madden	Need york	NY	
Christine	Bishop	Nesconset	NY	
Wendi	Curcio	Nesconset	NY	
Rori	Garfalo	Nesconset	NY	
Margurite	Geremia	Nesconset	NY	
Joann	Provetto	Nesconset	NY	
Carol	Devore	Neversink	NY	
Jed	Mowshowitz	Neversink	NY	
Timothy	Redman	Neversink	NY	
Rita	D	New	NY	
Nancy	Dorrien	New City	NY	

Letter Signed by 69,549 Individuals

First Name	Last Name	City	State	Comment
gail	golden	NEW CITY	NY	
Angela	Grace	New City	NY	
Sasha	Kirby	New City	NY	
Michael	Madden	New City	NY	
jacqueline	maffei	new city	NY	
steven	nasta	new city	NY	
Paula	Oliveira	New City	NY	
Martha D.	Perlmutter	New City	NY	
Elsa	Rush	NEW CITY	NY	
neil	salka	new city	NY	
Deborah	Stedge	New City	NY	
Patricia	Yacuk	New City	NY	
John	Collins	New Hartford	NY	
Diane	Dillabough	New Hartford	NY	
Fran	Roberts	New Hartford	NY	
Daniel	Agurto	New Hyde Park	NY	
Mark	Cimino	New Hyde Park	NY	
Anthony	Cotilletta	New Hyde Park	NY	
Greg	Depowski	New Hyde Park	NY	
mary	Keane	New Hyde Park	NY	
Lisa	Kilbride	New Hyde park	NY	
Sandie	Schneider	New Hyde Park	NY	
Linda	Taliercio	New Hyde Park	NY	
Linda	Abbott	New Paltz	NY	
Leslie	Bender	New Paltz	NY	
Renee	Burkholder	New Paltz	NY	
Isabella	Chisena	New Paltz	NY	
Maureen	Cusa	New Paltz	NY	
Fran	Divine	New Paltz	NY	
Lina	Gingold	New Paltz	NY	
Eileen	Graves	New Paltz	NY	
Ruth	Molloy	New Paltz	NY	
amy	pick	New Paltz	NY	
Mary Val	Newkirk	New Paltz N Y	NY	
Maria	Alba	New Rochelle	NY	
Diane	Guernsey	New Rochelle	NY	
Ingrid	Hernandez	New Rochelle	NY	
Elisabeth	Keuroghlian	New rochelle	NY	
Susanna	Levin	New Rochelle	NY	
Beth	Martin	New Rochelle	NY	
Eleanor	Metrick	New Rochelle	NY	
Ellie	porru	NEW ROCHELLE	NY	
rochelle	Sherman	New Rochelle	NY	
courtney	stefano	New Rochelle	NY	
Christine	Stenroos	new rochelle	NY	
Iris	Vogel	New Rochelle	NY	

Letter Signed by 69,549 Individuals

First Name	Last Name	City	State	Comment
Shelley	Volk	New Rochelle	NY	
Dolores	Yanshak	New Rochelle	NY	
Janna	Zarch	New rochelle	NY	
Janna	Zarch	NEW ROCHELLE	NY	
Marie	Aldarondo	New windsor	NY	
roger	brock	new windsor	NY	
Diane	Hagen	New Windsor	NY	
Lynn	Hughes	New windsor	NY	
Lori	Passaro	New Windsor	NY	
Vesna	Radojevic	New Windsor	NY	
Ellen	Retcho	New Windsor	NY	
Marilynne	Troiano	New Windsor	NY	
Lisa	Jablow	New Yor	NY	
Katharine	Abel	New York	NY	
Marlene	Abel	New York	NY	
Lynn	Adams	New York	NY	
Karen	Adelaar	New York	NY	
Ike	af Carlstèn	NEW YORK	NY	
theresa	aiello	New York	NY	
Ilana	Akoundi	New York	NY	
Claudia	Alacan	New York	NY	
James	Alba	New York	NY	
Iris E.	Aldwell	New York	NY	
Catherine	Alexander	New York	NY	
Joseph	Alfano	NEW YORK	NY	
gisele	allard	new york	NY	
Lauren	Amick	New York	NY	
Ani	Anand	New York	NY	
Michelle	Andriani	New York	NY	
Isabel	Angel	NEW YORK	NY	
sarah	apfel	new york	NY	
Barbara	Appelbaum	New York	NY	
Jane	Aptaker	New York	NY	
janet	aptaker	New York	NY	
Chelsea	Arenaza	New york	NY	
Lori	Arkin	NEW YORK	NY	
Frances	Aronson	New York	NY	
Eric J	Arroyo	New York	NY	
Natasha	Arroyo	New York	NY	
Elizabeth	Ashby	New York	NY	
carla	ashton	New York	NY	
Patricia	Austin	New York	NY	
Vanessa	Ayers	NEW YORK	NY	
p	b	New York	NY	
s	b	New York	NY	
Miriam	Baboolall	New York	NY	

Letter Signed by 69,549 Individuals

First Name	Last Name	City	State	Comment
Yuli	Baena	New York	NY	
Janice	Bailey	New York	NY	
Mariette	Bailey	New York	NY	
Priscilla	Balch	New York	NY	
Estella	BALDERAS	NEW YORK	NY	
sasha	barbot	new york	NY	
Marly	Barikdar	New york	NY	
Enzo	Barrios	New York	NY	
Marina	Barry	NEW YORK	NY	
Marina	Barry	New York	NY	
Janette	Bartfeld	New York	NY	
Nicola	Bartley	New York	NY	
Alison	Bateman-House	New York	NY	
Dr. York	Battey	New York	NY	
susan	baxter	new york	NY	
Virginia	Belanger	New York	NY	
Douglas	Bellizzi	New York	NY	
Jane	Bender	New York	NY	
Rachel	Berg	New York	NY	
Gretchen	Berger	New York	NY	
Ellen	Beschler	New York	NY	
Marc	Beschler	New York	NY	
Gianna	Betancourt	New York	NY	
Artemisia	Blankenship	New York	NY	
SHELLY	BLEIER	New York	NY	
sara	bloom	New York	NY	
Sati	Bo	new york	NY	
Danielle	Boccia	New York	NY	
Mitchell	Bogard	NEW YORK	NY	
Lauren	Bond	new York	NY	
Jean	Bonnes	New York	NY	
Jacquelyn	Bonomo	new york	NY	
Myrna	Borus	New York	NY	
Natane	Boudreau	New York	NY	
lucy	bovasso	new york	NY	
James	Bows	New York	NY	
Judy	Boyd	New York	NY	
Liam	Boyle	New York	NY	
Deborah	Brandt	New York	NY	
Alex	Branger	new york	NY	
Andrea	Brecker	New York	NY	
Kathryn	Brennan	New York	NY	
Donna	Brenner	New York	NY	
Natasha	Brenner	New York	NY	
Denise	Breslin	New York	NY	
Ivana	Breznik	New York	NY	

Letter Signed by 69,549 Individuals

First Name	Last Name	City	State	Comment
Henry	Brisen	New York	NY	
Barry	Briskin	New York	NY	
Alice	Brody	New York	NY	
carol	broll	New York	NY	
monika	bronhen	New York	NY	
Alan	Brown	New York	NY	
Katherine	Brown	New York	NY	
William	Brown	NEW YORK	NY	
Jamie	Bryan	New York	NY	
CATHERINE	BUFFALANO	New York	NY	
Beverly	Bullock	New York	NY	
m	Burgedd	New York	NY	
Maya	Burruso	New York	NY	
Edward	Butler	New York	NY	
Gloria	Cadet	New York	NY	
John	Calhoun	New York	NY	
enric	calingopo	New York	NY	
Shelly	Callender	New york	NY	
loreto	camilleri	new york	NY	
Doris	Campbell	New York	NY	
Kathy	Campbell	New York	NY	
John	Cannatella	New York	NY	
RACHELE	CAPPELLI	New York	NY	
Joyce	CARBONELL	New York	NY	
Gilda	Carrington	New York	NY	
Deborah	Carroll	New York	NY	
Leslie	Cassidy	New York	NY	
Roe	Castagna	New York	NY	
Ron	Castellano	New York	NY	
Alicia	CastroLeal	New York	NY	
John	Catherine	New York	NY	
lisina	ceresa	new york	NY	
Suzanne	Charle	New York	NY	
Barbara	Charles	New York	NY	
Wendy	Charnas	New York	NY	
Carla	Cherry	NEW YORK	NY	
Michele	Chitson	New York	NY	
Marlene	Chomsky	New York	NY	
Charles	Christopher	New York	NY	
Claudia	Cinardo	New York	NY	
Judy	Clarke	New York	NY	
Abigail	Claudio	New york	NY	
nina	clausen	new york	NY	
Carlyn	Clayton	New York	NY	
Caron	Cohen	New York	NY	
Harriet	Cohen	New York	NY	

Letter Signed by 69,549 Individuals

First Name	Last Name	City	State	Comment
Hyman	Cohen	New York	NY	
Marcy	Cohen	New York	NY	
Charlotte	Cohen Sloberg	New York	NY	
Laura	Cohen-Grodentzik	New York	NY	
Anna	Coleman	New York	NY	
Yvonne	Collery	New York	NY	
donna	commey	new york	NY	
Josie	Conty	New York	NY	
Phyllisq	Corcacas	New York	NY	
Noel	Cordero	New York	NY	
Debra	Corwin	New York	NY	
Sandra	Costa	New York	NY	
marie	couwez	new york	NY	
Susan	Cox	New York	NY	
Loretta	Cramer	New York	NY	
Lorri	Cramer	New York	NY	
Elena	Cretella	New york	NY	
Olivia	Croom	New York	NY	
M	D.	New York	NY	
Joan	Dankovich	New York	NY	
Avril	Dannenbaum	New York	NY	
Gregory	Darling	New York	NY	
Alexis	David	NEW YORK	NY	
Nina	David	New York	NY	
Lisa E	Davis	New York	NY	
Margaret	Davis	New York	NY	
James	dawson	new york	NY	
Ruby	Dawson	New York	NY	
Francyne	de Buck	New York	NY	
Chantal	De Grandpré	New York	NY	
Margaret	Degnan	New York	NY	
Catherine	DeGraw	New York	NY	
Frankie G	DeMarco	New York	NY	
Mary	Demetriou	New York	NY	
I	Denizen	New York	NY	
RP	Dennis	New York	NY	
crisrina	dentici	NEW YORK	NY	
Jerry	DeSantis	New York	NY	
Claire	DesBecker	New York	NY	
louise	despointes	New York	NY	
Suzanna	Deutsch	New York	NY	
Theresa	DiTullio	New York	NY	
Gail	Donath	NEW YORK	NY	
Gail	Donath	New York	NY	
Jacqueline	Donelli	New York	NY	

Letter Signed by 69,549 Individuals

First Name	Last Name	City	State	Comment
Margaret	Donovan	New York	NY	
Raven	Dorantes	New York	NY	
Janet	Dorman	New York	NY	
Tom	Dorsey	New York	NY	
diana	Douglas	New York	NY	
Sharon	Douglass	NEW YORK	NY	
Anne	Dowling	New York	NY	
robert	dowling	new york	NY	
Arden	Down	New York	NY	
Mil	Drysdale	New York	NY	
Laura	Duchon	New York	NY	
Carol	Dudek	New York	NY	
Janet	Duran	New York	NY	
Stephanie	E.	New York	NY	
Ann	Edelberg	New York	NY	
Barbara	Ehrlich	New York	NY	
Josh	Eisen	New York	NY	
Amanda	Elliot	New York	NY	
Cori	Ellison	New York	NY	
Jan	Emerson	New York	NY	
Liza	Englander	New York	NY	
MyChi	Erickson	New York	NY	
Karen	Esposito	NEW YORK	NY	
Lisa	Estridge	New York	NY	
Tari	Estridge	NEW YORK	NY	
T.	F.	NEW YORK	NY	
Nicole	Fackler	New York	NY	
David	Falcone	New York	NY	
Jennifer	Falsetta	New York	NY	
Susan	Farley	New York	NY	
Heide	Fasnacht	New York	NY	
Vanessa	Favero	NEW YORK	NY	
Fran	Feil	New york	NY	
Douglas	Feinstein	New York	NY	
mercedes	fernandez	NEW YORK	NY	
Pablo	Fernandez	New York	NY	
Stephanie	Feyne	New York	NY	
Louise	Fitzgerald	New York	NY	
Michelle	Fix	New York	NY	
Robin	Fixell	New York	NY	
Wendy	Fogel	New York	NY	
Wendy	Fogel	New York	NY	
Veronica	Foregger	New York	NY	
fay	forman	New York	NY	
Harriet	Forman	New York	NY	
janet	forman	new york	NY	

Letter Signed by 69,549 Individuals

First Name	Last Name	City	State	Comment
Roz	Forman	New York	NY	
Arthur	Fornari	New York	NY	
Janet	Forrester	new york	NY	
Lorraine	Forte	New York	NY	
Mark	Foster	New York	NY	
Tika	Foto	New York	NY	
Carol	Fox	New York	NY	
Josh	Fox	New york	NY	
tess	Fraad	New York	NY	
Tess	Fraad-Wolff	New York	NY	
Carole Crowe	Frank	New York	NY	
Donna	Frankel	New York	NY	
Donald	Fried	New York	NY	
Patricia	Friedland	New York	NY	
E	Friedman	New York	NY	
Jeanne	Friedman	New York	NY	
linda	friedman	New York	NY	
Michele	Friedman	New York	NY	
dee	frix	new york	NY	
Michele	Frost	New York	NY	
Carole	Fudin	New York	NY	
Isabel M.	Fuica	New York	NY	
Audette	Fulbright	New York	NY	
Midori	Furutate	New York	NY	
Perri	Gaffney	New York	NY	
Lawrence	Galante	New York	NY	
Fred	Galka	New York	NY	
Sarah	Gallagher	New York	NY	
Liz	Galst	New York	NY	
John G.	Gans	New York	NY	
nancy	garavuso	new york	NY	
Lisa	Garey	New York	NY	
T	Gargiulo	New York	NY	
Gregory	Garnant	New York	NY	
C.J.	Gelfand	New York	NY	
Jamie	Geller	New York	NY	
Constance	George	New York	NY	
Betty	Gerendasy	New York	NY	
Mimi	Gertler	New York	NY	
Carmen	Ghe	New york	NY	
massimo	gifoli	new york	NY	
valerie	gilbert	new york	NY	
Daniel	Gildesgame	New York	NY	
Abby	Gilmore	New York	NY	
M	Glar	New York	NY	
Carla	Glaser	New York	NY	

Letter Signed by 69,549 Individuals

First Name	Last Name	City	State	Comment
Dale	Goday	New York	NY	
Faith	Gold	New York	NY	
Cathy	Goldbas	New York	NY	
tiara	goldberger	New York	NY	
Brenda	Goldman	New York	NY	
Pauline	Goldsmith-Johnson	New York	NY	
Sharon	Goldstein	New York	NY	
Sonia	Goldstein	New York	NY	
Milene	Golzer	New York	NY	
Mike	Gomborone	New York	NY	
Nannette	Gonnella	New York	NY	
Alicia	Gonzalez	New York	NY	
peter	gorgenyi	NEW YORK	NY	
Sarah	Gosling	New York	NY	
Steve	Goss	New York	NY	
Steve & Nancy	Gould	New York	NY	
Phyllis	Grande	New York	NY	
Liz	Grayson	New York	NY	
Jeannine	Green	New York	NY	
Karen	Greenspan	New York	NY	
Rita	Grolitzer	New York	NY	
Alex	Gross	New york	NY	
Pamela	Gruen	New York	NY	
Zhou Ling	Guan	New York	NY	
Richard	Guier	New York	NY	
Lisa	Gurrera	New York	NY	
Elisabeth	Guss	New York	NY	
Maya	Haddow	New York	NY	
Jennifer	Hagens	NEW YORK	NY	
Marci	Halfon	New York	NY	
margaret	halley	New York	NY	
Cat	Hamilton	New York	NY	
ryan	hanson	new york	NY	
Wendy	Hapgood	New york	NY	
Dallas	Harasim	New York	NY	
Amy	Harlib	New York	NY	
Janet	Harmon	New York	NY	
D.	Harris-Hall	New York	NY	
Hannah	Harrison	New York	NY	
Paige	Harrison	New York	NY	
Kayla	Harvey	New York	NY	
Geoffrey	Heal	New York	NY	
James	Healey	New York	NY	
Josh	Heffron	New York	NY	
Jenny	Heinz	New York	NY	

Letter Signed by 69,549 Individuals

First Name	Last Name	City	State	Comment
Arthur	Heiserman	New York	NY	
Natalie	Helms	New york	NY	
Ellison	Hennessy	New York	NY	
Claudio	Henriques	New York	NY	
Heloisa	Henriques	NEW YORK	NY	
Jill	Herbers	New York	NY	
Mary	Herman	New York	NY	
Jennifer	Herring	New York	NY	
Michele	Hess	New York	NY	
Alison	Hewitson	New York	NY	
Chisa	Hidaka	New York	NY	
Katusca	Hidalgo	New York	NY	
Anne	Hill	New York	NY	
Eric	Hirsch	New York	NY	
Kenneth	Hittel	NEW YORK	NY	
Susan	Hittel	New York	NY	
gloria	holguin	new york	NY	
Mark	Hollinrake	New York	NY	
Teresa	Hommel	New York	NY	
Joyce	Horowitz	New york	NY	
Lauren	Horwitz	New York	NY	
Jun	Hou	New York	NY	
Dee	Houston	New York	NY	
Carole	Hughes	New York	NY	
June	Hurst	New York	NY	
Audrey	Huzenis	New York	NY	
Eugene	Hyon	New York	NY	
Sri	Icco	New york	NY	
theresa	incagnoli	New York	NY	
rosina	inlender	New York	NY	
andrea	Isaacs	New York	NY	
lizzie	Isaacs	New York	NY	
David	Itzchak	New York	NY	
Sandy	J.	New York	NY	
Carol	Jackson	New York	NY	
Dr. Robert	Jacobs	New York	NY	
LEAH	JACOBS	New York	NY	
Leah Rose	Jacobs	New York	NY	
Elisabeth	Jakab	New York	NY	
Nhelson	Jaramillo	New York	NY	
Elizabeth	Jasicki	NEW YORK	NY	
Renette	Jasphy	NEW YORK	NY	
Linda	Jay	new york	NY	
darina	Jeleva	new york	NY	
Catherine	Jestice	New York	NY	
Brooke	Johnson	New York	NY	

Letter Signed by 69,549 Individuals

First Name	Last Name	City	State	Comment
mark	johnson	New York	NY	
Theresa	Johnson	New York	NY	
MIke	Johnston	New York	NY	
Jennifer	Josephy	New York	NY	
Mary	Kalinowski	New York	NY	
Irene	Kaminsky	New York	NY	
Sandra F.	Kaplan	New York	NY	
Jennifer	Kardiak	New York	NY	
Corey	Kaup	New York	NY	
Tim	Keating	New York	NY	
Mary Jo	Keeble	New York	NY	
Linda	Keefe	New York	NY	
Gary	Keir	New York	NY	
John	Keiser	New York	NY	
Susan	Keith	New York	NY	
Gregory	Keller	New York	NY	
Alexa	Kelly	New York	NY	
Joyce	Kent	New York	NY	
Meredith	Kent-Berman	New York	NY	
Jesse	Kessler	New York	NY	
Fawn	King	New York	NY	
Fawn	King	New York	NY	
Kavi	Kiriella	New York	NY	
Julie	Kirkpatrick	New York	NY	
David	Kirshbaum	New York	NY	
David	Klass	New York	NY	
Naomi	Klass	New York	NY	
Rachel	Klingberg	New York	NY	
Pete	Klosterman	New York	NY	
Rebecca	Knaster	New York	NY	
Christian	Knaust	New York	NY	
Margaret	Kniffin	New York	NY	
Donna	Knipp	New York	NY	
Stephanie	Kob	New York	NY	
Pritpal Singh	Kochhar	New York	NY	
Pnut	Kody	NEW YORK	NY	
ksenia	kolesnikov	new york	NY	
Ron	Kopp	New York	NY	
Angeal	Kosniewski	New York	NY	
Shawn	Kovell	New York	NY	
Claudia	Kowalchyk	New York	NY	
Philippe	Kozub	NEW YORK	NY	
Pauline	Kravath	New york	NY	
Valerie	Krepp	New York	NY	
Nicole Jeniffer	Kuehn	New York	NY	
Lillian	Kui	New york	NY	

Letter Signed by 69,549 Individuals

First Name	Last Name	City	State	Comment
s	l	NEW YORK	NY	
Pitita	Lago	New York	NY	
Carla	LaGrassa	New York	NY	
Margie	Lai	New York	NY	
Eva	Landeo	New York	NY	
Anita	Landow	New York	NY	
Joyce	Lan-Eddy	New York	NY	
Dr Sandra	Langer	New York	NY	
Henry	Laureano	New York	NY	
Michael	Lavelle	New York	NY	
nina	lavin	New York	NY	
Michael	Lavinger	New york	NY	
Joseph	Lawson	New York	NY	
evelyn	leahy	new york	NY	
Christiane	Leboeuf	New York	NY	
Eun-Gyu	Lee	New York	NY	
Eva	Lee	New York	NY	
Cavin	Leeman	New York	NY	
Aubrey	Lees	New York	NY	
Eugenia	Leftwich	New York	NY	
Carol	Leibenson	New York	NY	
Becki	Leigh	New York	NY	
Susan	Leonard	New York	NY	
Lori	Lerner	New York	NY	
Mac	Levine	New York	NY	
Melinda	Levine	New York	NY	
Nina	Levine	New York	NY	
Rhoda	Levine	New York	NY	
rebecca	levinson	new york	NY	
Rui	Li	New York	NY	
Courtney	Lind	New York	NY	
Frank	Linsalato	New york	NY	
walter	lizzul	New York	NY	
Karin	Lough	New York	NY	
David	Lowe	New York	NY	
Steven	Lowenthal	New York	NY	
Shirley	Luban	New York	NY	
Leslie	Lund	NEW YORK	NY	
Adriana	Luq	New York	NY	
Robin	Lynn	New York	NY	
Kenneth	Lyon	New York	NY	
Pamela	Lysohir	New York	NY	
C.	M.	new york	NY	
Linda	MacLeman	New York	NY	
Lauren	Maclise	New York	NY	
susan	maderer	new york	NY	

Letter Signed by 69,549 Individuals

First Name	Last Name	City	State	Comment
Liz	Mahony	New York	NY	
Waleska	Maldonado	New York	NY	
Gabriela	Mallo	New York	NY	
cave	man	new York	NY	
Maggie	Mandzuk	New York	NY	
renata	manowitz	New york	NY	
Florence	Marcisak	New York	NY	
George	Marengo	new york	NY	
Dorothy	Marion	New York	NY	
Darian	Mark	NEW YORK	NY	
John	Marsh	New York	NY	
Laurence	Martino	New York	NY	
R	Martire	New York	NY	
Geraldine	Maslanka	NEW YORK	NY	
robin	mater	new york	NY	
Elizabeth	Mattila	New York	NY	
Flora	Mattis	New York	NY	
Leo	Mavrovitis	New York	NY	
Carla	Maxwell	New York	NY	
Elizabeth	Maxwell	New York	NY	
Marilyn	Mayers	NEW YORK	NY	
Margaret	Mazzarella	New York	NY	
Catherine	McCabe	New York	NY	
Michael	McCann	New York	NY	
Michael	McCoy	New York	NY	
John	McCreery	New York	NY	
Andrea	McElroy	NEW YORK	NY	
chris	mcginn	New York	NY	
Erin	McGowan	New york	NY	
william	mckeever	New York	NY	
Jill	McManus	New York	NY	
Anna	Medrano	New York	NY	
Carlene	Meeker	New York	NY	
Marian	Meinen	New York	NY	
Dunja	Mess	New York	NY	
susan	meyer	new york	NY	
Zhanna	Michaelcheck	NEW YORK	NY	
Daysi	Michel	New York	NY	
Fred	Michel	New York	NY	
Dana	Migliccio	New York	NY	
Stephen	Milarsky	New York	NY	
M	Millar	new york	NY	
Irene	Miller	New York	NY	
Lisa	Miller	New York	NY	
Pilar	Millhollen	New York	NY	
James	Miraglia	New York	NY	

Letter Signed by 69,549 Individuals

First Name	Last Name	City	State	Comment
Mark	Mishken	New York	NY	
Bryan	Mitchell	New York	NY	
Gail	Mitchell	New York	NY	
deborah	mix	new york	NY	
Deidre	Moderacki	New York	NY	
Amy	Moehring	New York	NY	
Amy	Moehring	New York	NY	
Amanda	Mohlin	new york	NY	
Pooya	mohseni	New York	NY	
Phyllis	Mollen	New York	NY	
Oriana	Moltisanti	New York	NY	
Catherine	Mon	New york	NY	
Sherry	Monahan	New York	NY	
Emil	Montaneli	New York	NY	
Dot	Morgan	New York	NY	
Ann	Morreel	New York	NY	
Thami	Moscovici	New York	NY	
Emma	Moskowitz	New York	NY	
M	Mounier	New York	NY	
Michael	Moy	New York	NY	
Daniel	Mucida	New York	NY	
Susan alice	Mufson	New York	NY	
Pauline	Mulqueen	New York	NY	
Lyana	Muniz	New york	NY	
Maria	Muraco	New York	NY	
Kelly	Murphy	New York	NY	
Liz	Murphy	New York	NY	
Dara	Murray	New York	NY	
Kare	Mussette	New York	NY	
Patti	My	New York	NY	
Andrew	Nabatoff	New York	NY	
Yvette	Nabel	New York	NY	
Cristina	Nappi	New York	NY	
Nancy	Nardella	New York	NY	
Jonathan	Nash	New York	NY	
Beatrice	Nava	New York	NY	
Geraldine	Newman	New York	NY	
Robert	Nichols	New York	NY	
Darrell	Noel	New York	NY	
James	Nugent	New York	NY	
Jennifer	O'Brien	New York	NY	
Diana	Ocasio	New York	NY	
Michael	Occhiogrosso	New York	NY	
Gina	O'Donnell	New york	NY	
Charlie	O'Donohue	New York	NY	
Rob	Odorisio	New york	NY	

Letter Signed by 69,549 Individuals

First Name	Last Name	City	State	Comment
Mark	OFFERMAN	NEW YORK	NY	
Joan	Ogden	New York	NY	
Glenna	O'Keefe	New york	NY	
Isaac	Olaizola	New york	NY	
Rosie	Olan	New York	NY	
Steven	Olson	New York	NY	
Alex	Orlov	New York	NY	
Annalise	Ornstein	New York	NY	
dani	ortolano	new york	NY	
Katherine	O'Sullivan	New York	NY	
Katherine	O'Sullivan	New York	NY	
A	P	New York	NY	
J	P	New york	NY	
Robert	Padilla-Montufar	NEW YORK	NY	
Evita	Pagan	New York	NY	
Filip	Pagowski	New York	NY	
Melissa	Paige	New York	NY	
Linda	Palmieri	New York	NY	
Carmela	Palumbo	New York	NY	
carol	pampaloni	New York	NY	
Christopher	Panayi	NEW YORK	NY	
John	Papandrea	New york	NY	
Madison	Pappas	New York	NY	
jai	parekh	new york	NY	
Anthony	Parra	New York	NY	
Kaily	Parra	New York	NY	
Marilyn	Pasekoff	New York	NY	
Chloe	Pashman	New York	NY	
Anna	Pastroessa	New York	NY	
Valerie	Paulino	New York	NY	
Stephanie	Pazmino	New York	NY	
Eli	Peer	NEW YORK	NY	
James	Peloquen	New York	NY	
Theodore	Pender	New York	NY	
Dona	Pereira	New York	NY	
Michael	Perez	new york	NY	
Elle	Perkins	New York	NY	
Heather	Perlmutter	New York	NY	
Liz	Piercey	New York	NY	
Susan	Pietri	New York	NY	
Stephanie	Pilla	New York	NY	
Patti	Pippen	New York	NY	
Catherine	Pisacano	New York	NY	
Kim	Pitchford	New York	NY	
Brittany	Pizzuta	New York	NY	
ANDREW	PLATNER	New York	NY	

Letter Signed by 69,549 Individuals

First Name	Last Name	City	State	Comment
Heather	Plunkett	New York	NY	
Leonard	Polletta	New York	NY	
DIANA	PONZINI	NEW YORK	NY	
sarah	pope	new york	NY	
Roberta	Prada	New York	NY	
Tort	Prescott	New York	NY	
Clifford	Press	New York	NY	
Laurie	Price	New York	NY	
Kendall	Pron	New York	NY	
Clifford	Provost	New York	NY	
Joseph	Quirk	New York	NY	
stacy	r	new york	NY	
Herb	Rabin	New York	NY	
Maggie	Rady	New York	NY	
Maritte	Rahav	New York	NY	
Lisa	Ramaci	New York	NY	
Lisa	Ramaci	New York	NY	
M	Rangne	new york	NY	
Tucker	Ranson	New York	NY	
Jackie	Raven	New York	NY	
Laroushka	Reddy	New York	NY	
irini	res	New York	NY	
Judith	Rhodes	New York	NY	
Judith	Rhodes	NEW YORK	NY	
John	Rlchetti	New York	NY	
Janet	Richman	New York	NY	
Kurt	Rieke	New York	NY	
Deborah	Rinzler	New York	NY	
Dr Deborah	Rinzler	New York	NY	
Elizabeth	Rios	New York	NY	
Christine	Rising	New york	NY	
Sherri	Ritter	New York	NY	
Renee	Rizzo	New York	NY	
Karen	Robbins	New York	NY	
Gretchen	Roberts	New York	NY	
Starr	Roberts	New York	NY	
Michael	Robinson	New York	NY	
Soretta	Rodack	New York	NY	
Laura	Rodriguex	New York	NY	
Carmen	Rodriguez	New York	NY	
Sylvia	Rodriguez	New York	NY	
Erika	Rohde	New York	NY	
Adriana	Rollyson	New york	NY	
Jasmin	Roman	New york	NY	
Sandra	Roman	New York	NY	
Tony	Romero	New York	NY	

Letter Signed by 69,549 Individuals

First Name	Last Name	City	State	Comment
heather	rosario	New York	NY	
Lisa	Rosario	New York	NY	
Martha	Rosas	new york	NY	
Michele	Rose	New York	NY	
Gabrielle	Rosenberg	New York	NY	
Jayne	Rosenberg	New York	NY	
Michael	Rosenberg	New York	NY	
Bonnie	Rosenblum	New York	NY	
Alice	Rosenthal	New York	NY	
Carrie	Rosenthal	New York	NY	
Anita	Ross	New York	NY	
Lilli	Ross	New York	NY	
Mark	Ross	New York	NY	
Timothy	Rosser	New York	NY	
Diane	Rostyak	New York	NY	
Amalie R	Rothschild	New York	NY	
Miriam	Rothstein	NEW YORK	NY	
Lucille	Roussin	New York	NY	
Lucille	Roussin	New York	NY	
Charles	Ruas	New York	NY	
Liz	rubin	New York	NY	
Marcia	Ruiz	New York	NY	
Joel	Russell	New York	NY	
Marjana	Rutkowski	New York	NY	
Elena	R-v	New york	NY	
Liz	Sabagh	NEW YORK	NY	
Diane	Sacchetti	New York	NY	
Rafael	Sacho	New York	NY	
Karen	Salama	New York	NY	
Alexandra	Salo	NEW YORK	NY	
Megan	Sanchez	New York	NY	
Ariane	Sand	New York	NY	
Wendy	Sands	New York	NY	
Maggie	Santiago	New York	NY	
rosemarie	santiesteban	new york	NY	
Aldana	Santto	NEW YORK	NY	
Peter J	Sarfaty	New York	NY	
Regina	Sarracco	New York	NY	
Kerri	Savage	New York	NY	
Frances	Saykaly	New York	NY	
suzanne	schaem	new york	NY	
ellen	schecter	NEW YORK	NY	
E.S.	Schloss	New York	NY	
Nan	Schmid	New York	NY	
Nan	Schmid	New York	NY	
Katherine	Schoonover	New York	NY	

Letter Signed by 69,549 Individuals

First Name	Last Name	City	State	Comment
Beth	Schwartz	New York	NY	
Iris	Schwartz	New York	NY	
Amanda	Scuder	New York	NY	
Christina	Seale	New York	NY	
rhona	selkowitz	new york	NY	
Naomi	Semeniuk	New York	NY	
Winifred	Sequeira	New York	NY	
Rosemary	Serluca	New York	NY	
Dimitri	Sevastopoulo	New York	NY	
Wendy	Seyb	NEW YORK	NY	
siba	shakib	NEW YORK	NY	
Jocelyn	Shannon	New York	NY	
William	Sharfman	New York	NY	
marsha	sheiness	new york	NY	
Ali	Silva	New York	NY	
ayn	silverman	New York	NY	
Seth	Silverman	New York	NY	
s	Silvia Rennie	New York	NY	
Rogério	Simoes	New York	NY	
Ireen	Simon	New York	NY	
Marion	Simonsen	New York	NY	
Iris	Sinai	New York	NY	
Greg	Singer	New York	NY	
Vipla	Singh	New York	NY	
Jon	Singleton	New York	NY	
Alison	Sky	New York	NY	
Laura	Slatkin	New York	NY	
Katherine	Slawinski	New York	NY	
Liz	Sloan	New York	NY	
Taylor	Smith	New York	NY	
J.	Smithe	New York	NY	
Fran	Smyth	New York	NY	
Alla	Sobel	New York	NY	
Scott	Sobel	New York	NY	
Leone	Sousa	New York	NY	
Jo	Sowma	New York	NY	
amanda	spalt	new york	NY	
Diane	Spear	New York	NY	
Harvey	Spears	New York	NY	
Harvey	Spears	New York	NY	
Coree	Spencer	New York	NY	
george	speros	NEW YORK	NY	
Robin	Sporn	New york	NY	
Jean	Standish	New York	NY	
Wendy	Starr	New York	NY	
Alexd	Stavis	New York	NY	

Letter Signed by 69,549 Individuals

First Name	Last Name	City	State	Comment
Elaine	Stein	New York	NY	
Max	Stein	New York	NY	
Carl	Steiniger	New York	NY	
fred	stepkin	New York	NY	
Mindy	Stern	New York	NY	
Richard	Stern	New York	NY	
James	Sterner	New York	NY	
Lucretia	Stewart	New York	NY	
Amy	Stoller	New York	NY	
Atoussa	Stone	NEW YORK	NY	
Stephanie	Stone	New York	NY	
Jen	Straccia	New york	NY	
marija	stroke	new york	NY	
Alexis	Strongin	New York	NY	
Gabrielle	Suh	New York	NY	
Gail	Sullivan	New York	NY	
Michael	Sullivan	New York	NY	
Abhishek	Sunkara	New york	NY	
Perri	Sussman	New York	NY	
Tami	Swartz	New York	NY	
Irene	Sysak	New York	NY	
Mary Anne	Tanner	New York	NY	
Anne	Taor	New york	NY	
Connie	Tate	New York	NY	
Emile	Tatum	New York	NY	
Kevin	Tay	NEW YORK	NY	
Lori	Tayar	NEW YORK	NY	
Eve	Taylor	New York	NY	
Oz	Teitel	New York	NY	
Jo	Telford	New York	NY	
Michael	Testa	New York	NY	
Roberta	Thaler	New York	NY	
caroline	themm	new york	NY	
Barbara	Thomas	New York	NY	
Joanne	Thomas	New York	NY	
Rochelle	Thomas	New York	NY	
Nancy	Thompson	New York	NY	
Pamela	Thompson	New York	NY	
Pamela	Thompson	New York	NY	
Sandy	Todd	New York	NY	
Elise A	Tollner	New York	NY	
Aracelis	Torres	New York	NY	
kathleen	torres	new york	NY	
Odin	Townley	New York	NY	
M	Towson	New York	NY	
Betty	Trentlyon	New York	NY	

Letter Signed by 69,549 Individuals

First Name	Last Name	City	State	Comment
Joseph	Ulichny	New York	NY	
Ingrid	Umdasch	New York	NY	
Elizabeth	Ungar	New York	NY	
roni	unger	New York	NY	
George	V	New York	NY	
Peter	Valdes	New York	NY	
Barbara	Valente	New York	NY	
P	Valentin	New York	NY	
Melissa	van Wijk	New York	NY	
Amy	Vernazza	New York	NY	
maureen	vertuccio	NEW YORK	NY	
Joan	Victor	New york	NY	
Steven	Viola	New York	NY	
Sandra	von Benken	New York	NY	
Patricia	Von Der Burg	New York	NY	
Lev	Vyshedsky	New york	NY	
Robert	Walker	New York	NY	
LeeAnn	Walton	new york	NY	
Jeffrey	Ward	New York	NY	
Nancy	Ward	New York	NY	
Miriam	Warwick	New York	NY	
Joni	Wehrli	New York	NY	
joan	weihe	new york	NY	
Cathy	Weiner	New York	NY	
Larry	Weingart	New York	NY	
Hillary	Weinshank	New York	NY	
Judy	Wenning	New York	NY	
Andrew	Weprin	NEW YORK	NY	
Laura	West	New York	NY	
Susan	Whelan	New York	NY	
Betty	Wilcox	New York	NY	
Dominique	Williams	New York	NY	
Rhonda	Williams	New York	NY	
P	Wilson	New York	NY	
esmerelda	winter	New York	NY	
James M	Winter	New York	NY	
Regina	Woiler	NEW YORK	NY	
Martha	Wolberg	New York	NY	
David	Wolfe	New York	NY	
Nadine	Wolff	New York	NY	
Peter	Wood	New York	NY	
Marion	Wright	New York	NY	
amy	y	NEW YORK	NY	
Natasha	Yannacanedo	New York	NY	
Theodore	Yanow	New york	NY	
Teresa	Youngblood	New York	NY	

Letter Signed by 69,549 Individuals

First Name	Last Name	City	State	Comment
Julia	Zakin	New York	NY	
Deborah	Zdobinski	New York	NY	
Ingrid	Ze	New York	NY	
Samuel	Zeiger	NEW YORK	NY	
Nancy	Zigelbaum	New York	NY	
Barak	Zimmerman	New York	NY	
Lise	Zumwalt	New York	NY	
ANNALISA	GIANFERRARI	NEW YORK NY	NY	
Jenny	Alvarado	New York city	NY	
Gabrielle	Carlson	NEW YORK CITY	NY	
Tim	Devereaux	New York City	NY	
robin	Eldridge	New York City	NY	
PJ	Freeman	New York City	NY	
LouAnne	Gilleland	NEW YORK CITY	NY	
Douglas	Greenwalt	New York City	NY	
Andrew	Haynes	New York City	NY	
HL	Intriago	New York City	NY	
Anthony	Martinez	New York City	NY	
Carman	Moore	New York City	NY	
Catherine	Phipps	New York City	NY	
Pei Ying	Ren	New York City	NY	
Barbara	Schanberg	New York City	NY	
Yasmin	Schirtzer	New York City	NY	
Holly	Selby	New York City	NY	
Kelly	Taylor	New York City	NY	
Theresa	Wheeler	New York City	NY	
sarah	Lagnado	new york.	NY	
Carol	Yost	New Yost	NY	
Arline	McGovern	New. Hyde. Park	NY	
Francine	Dennie	Newark	NY	
Susan	Miller	Newark	NY	
Wendy	Mott	Newark	NY	
Brenda	Scott	Newark	NY	
Provi	White	Newark	NY	
Yanisa	Anaya	Newburgh	NY	
carmelinda	arpaio	Newburgh	NY	
Dawn	Calyer	Newburgh	NY	
Nora	Cofresi	Newburgh	NY	
Kimberly	Gage	Newburgh	NY	
David	Goldstein	Newburgh	NY	
Laura	Hamilton	Newburgh	NY	
Beatrice	Harris	NEWBURGH	NY	
Jill	Kortright	Newburgh	NY	
Jean	LaMela	NEWBURGH	NY	
dominic	melita	newburgh	NY	

Letter Signed by 69,549 Individuals

First Name	Last Name	City	State	Comment
Juliette	Skurka	Newburgh	NY	
Shanya	Rifenburg	Newcomb	NY	
Sue	Kasprzyk	Newfane	NY	
David	Allen	Newfield	NY	
sylvia	levine	NewYork	NY	
Nancy J.	Smith	NewYork	NY	
Jill	Archibald	Niagara falls	NY	
ANNA	BONGIOVANNI	Niagara Falls	NY	
Valerie	Burgess	Niagara Falls	NY	
Gabrielle	Carter	Niagara falls	NY	
Katie	Garrison	Niagara Falls	NY	
Arrie	Hammel	Niagara Falls	NY	
Melissa	lacki	Niagara falls	NY	
Donna	Loliger	Niagara Falls	NY	
Patricia	Peck	Niagara Falls	NY	
Tereza	Portaro	Niagara falls	NY	
david	reynolds	niagara falls	NY	
diane	rich	niagara falls	NY	
Julianna	Ruk	Niagara falls	NY	
Anna	Viscomi	Niagara Falls	NY	
walter	denton	Nineveh	NY	
Erin	Adams	NISKAYUNA	NY	
Lois & Richard	Atkinson	Niskayuna	NY	
Richard	Bodane	Niskayuna	NY	
Steve	Breyman	Niskayuna	NY	
Steve	Breyman	Niskayuna	NY	
Jacqueline	de Witt	Niskayuna	NY	
Cheryl	Dykstra	Niskayuna	NY	
Lindsey	Harrington	Niskayuna	NY	
Laura	Hart	Niskayuna	NY	
Carol	McDonald	Niskayuna	NY	
		North		
Larry	Berg	Tonawanda	NY	
Erika	Bicic	North babylon	NY	
Arline	Birsner	North Babylon	NY	
Jennifer	Botero	North babylon	NY	
gregory	danzker	north babylon	NY	
Barbara	Federman	North Babylon	NY	
Guy	Manzo	North Babylon	NY	
Patricia	Sheridan	North Babylon	NY	
Barbara	Jordan	North bellmore	NY	
Elena	Rainone	North Bellmore	NY	
Barbara	Linsley	North Brookfield	NY	
Ellen	Boyle	North chatham	NY	

Letter Signed by 69,549 Individuals

First Name	Last Name	City	State	Comment
Giancarlo	Vacca	North Masapequa	NY	
Julia	Tedeschi, EdD	North Massapequa	NY	
Rose	Edwards	North Salem	NY	
Janis	Menken	North Salem	NY	
Joyce	Moscowitz	North Salem	NY	
Janine	Selendy	North Salem	NY	
laura	hahn	North Syracuse	NY	
Alexandra	Stirpe	North Syracuse	NY	
Stacey	Wood	North syracuse	NY	
Norman	Koszelak	North Tonawanda	NY	
cindy	kramer	north tonawanda	NY	
Ann	messing	North Tonawanda	NY	
Judith	Mittiga	North Tonawanda	NY	
Angela	Palczynski	North Tonawanda	NY	
Christina	Sexton	North tonawanda	NY	
Karen	Slote	North Tonawanda	NY	
Vinni	Wiegand	North tonawanda	NY	
Claudia	Gomez	North White Plains	NY	
pamela	smith	Northgate	NY	
Jodi	Andersen	Northport	NY	
Pamela	Bensin	Northport	NY	
Linda	Bruno	Northport	NY	
N.	Dumser	Northport	NY	
Bob	Grecki	Northport	NY	
Erika	Lombardo	Northport	NY	
Audra	Moricca	Northport	NY	
gina	coffin	northville	NY	
Randy	Decker	Northville	NY	
Susan	Caputo	Norwich	NY	
Deb	Crandall	Norwich	NY	
Andrea	Beaulieu	Norwood	NY	
Marcia	Fox	Nunda	NY	
Barbara	Berasi	Nyack	NY	
Maxine	Bernstein	Nyack	NY	
Gerrit	Crouse	Nyack	NY	

Letter Signed by 69,549 Individuals

First Name	Last Name	City	State	Comment
Holly	Cuff	Nyack	NY	
Walker	Everette	NYACK	NY	
Pam	Goldberg	Nyack	NY	
JENNIFER	Hurns	NYACK	NY	
Sarah	Johnson	Nyack	NY	
Matthew	Karp	Nyack	NY	
Laura	Pakaln	Nyack	NY	
Roberta	Perell	Nyack	NY	
Bill	Purdue	Nyack	NY	
Lydia	Pyun	Nyack	NY	
Robin	Sheppard	Nyack	NY	
judith	ackerman	nyc	NY	
Maria	Alessi	Nyc	NY	
Edith	Alston	NYC	NY	
Milagros	Arcia	NYC	NY	
Joanne	Black	NYC	NY	
Gabriel	Bobek	NYC	NY	
J	Cherr	NYC	NY	
Marion	Cohen	NYC	NY	
deborah	dall	nyc	NY	
sophia	dalle	nyc	NY	
Susan	Didrichsen	NYC	NY	
Susan	Didrichsen	NYC	NY	
mitchell	donian	nyc	NY	
Beatrice	Doulan	Nyc	NY	
I.J.	DuBois	NYC	NY	
Saralee	Edwards	NYC	NY	
linda	ekstrand	nyc	NY	
Catherine	Ferguson	NYC	NY	
Jean	Finh	Nyc	NY	
Louise	Fishman	NYC	NY	
Felix and Judi	Fusco	NYC	NY	
henry	Gaudsmith	NYC	NY	
Sean	Harper	Nyc	NY	
Y	Hartman	NYC	NY	
Josh	Heffron	NYC	NY	
Gisela	Hernandez	Nyc	NY	
Karin	Holstein	NYC	NY	
joyce	jacobson	nyc	NY	
Jennifer-Lynn	Jankesh	NYC	NY	
Annie	Katzman	NYC	NY	
Donald	Klocek	NYC	NY	
elishka	kocendova	nyc	NY	
marcus	leatherdale	NYC	NY	
Corinna	Manetto	NYC	NY	
Martin	Margolis	NYC	NY	

Letter Signed by 69,549 Individuals

First Name	Last Name	City	State	Comment
David	Marks	Nyc	NY	
Alexandra	Matusinka	NYC	NY	
donna	mitchell	nyc	NY	
robin	nelson	nyc	NY	
Alix	Nunez	NYC	NY	
susan	plunket	nyc	NY	
ANDREW	ROBBINS	NYC	NY	
Gabrielle	Schertz	nyc	NY	
Alex	Seal	Nyc	NY	
Jill	Simon	NYC	NY	
Elaine	Sloan	Nyc	NY	
Ariane	Smith	NYC	NY	
shelley	stern	NYC	NY	
Temma	Tainow	NYC	NY	
Nancy	Tuber	Nyc	NY	
Joshua	Wallman	NYC	NY	
Rebecca	Weel	NYC	NY	
Judy	Wenning	NYC	NY	
angel	wood	nyc	NY	
Janet	Yacht	NYC	NY	
DEBORAH	THELEN	NYC`	NY	
mike d	dee	nycc	NY	
Nancy	Nisonson	Nyu	NY	
Maura	Hughes	Oakdale	NY	
Bob	Rushford	Oakdale	NY	
Joan	Shapiro	Oakdale	NY	
Susan	Om	Oakland Gardens	NY	
Lenore	Solomon	Oakland Gardens	NY	
JOEY	FITZ	OCEAN BEACH	NY	
Tara Moira	McBride	Ocean Beach	NY	
Pola	Alemao	Oceanside	NY	
Carolyn	Bartholomew	Oceanside	NY	
Jen	R	Oceanside	NY	
Susan	Rich	Oceanside	NY	
linda	sachsenmaier	oceanside	NY	
Michael	Shore	Oceanside	NY	
David	Skolnick	Oceanside	NY	
Anne	Weinlich Miltenberg	Oceanside	NY	
Joel	Finley	Ogdensburg	NY	
Leslie	Feldman	Old Bethpage	NY	
Pierre	Schlemel	Old Bethpage	NY	
Joan	Silverstone	Old Bethpage	NY	
Eliza	Lewis	Old Westbury	NY	

Letter Signed by 69,549 Individuals

First Name	Last Name	City	State	Comment
Martha	Eno	Olean	NY	
Jennifer	Greenidge	Olean	NY	
Nicole	Hughes	Olean	NY	
Kimberly	Tierson	Olean	NY	
Alba	Blanco	Olivebridge	NY	
David	Strahl	Olivebridge	NY	
Jan	DeLuke	Oneida	NY	
Scott	Amundsen	Oneonta	NY	
Itene	Bourgeois	Oneonta	NY	
Rose	Grant	Oneonta	NY	
Mary	Hunt	Oneonta	NY	
Glenn	Wright	Oneonta	NY	
Diane	Digravio	Ontario	NY	
Kathleen	Doremus	Ontario	NY	
Kathleen	Fernaays	ONTARIO	NY	
Andrea	Majewski	Ontario	NY	
Joan	Agro	Orangeburg	NY	
JOHN	BUCKLEY	Orangeburg	NY	
melody	fiore	orangeburg	NY	
Abigail	Ferris	Orchard Park	NY	
Barbara	Heferle	Orchard Park	NY	
Karen	Kabel	Orchard park	NY	
Kathleen	Makolinski	Orchard Park	NY	
Anne	Post	Orchard Park	NY	
Charlotte	Ranney	Orchard Park	NY	
Richard	Rosche	Orchard Park	NY	
Arlene	Russ	Orchard Park	NY	
Andrea	Reiter	Orient	NY	
B	Perkins	Oriskany	NY	
George	Baschiera	Ossining	NY	
Wendi	Cohen	Ossining	NY	
Maria	Garcia	Ossining	NY	
Abby	Ives	Ossining	NY	
Mary	Manz	Ossining	NY	
Marcie	McMahon	OSSINING	NY	
Carolyn	Moritz	Ossining	NY	
Feioma	Murray	Ossining	NY	
Leslye	Smith	OSSINING	NY	
Beth	Weissman	Ossining	NY	
Barbara	AuClair	Oswego	NY	
Patricia	Bucher	Oswego	NY	
Marguerite	Clark	Oswego	NY	
Grace	Finn	Oswego	NY	
Kim	Martin	Oswego	NY	
Debby	P	Oswego	NY	
Jonathon	Perrone	Oswego	NY	

Letter Signed by 69,549 Individuals

First Name	Last Name	City	State	Comment
Douglas	Kinney, D.M.D.	Otego	NY	
Alfina M.	Bruce	Otisville	NY	
Tamara	Burch	Otisville	NY	
Chanelle	Corder	Owego	NY	
Diane	Molinari	Owego	NY	
Pam	Stanton	Owego	NY	
Barbara	Meli	Oyster Bay	NY	
Catherine	Zangari	Oyster Bay	NY	
Marie	Sanders	Oyster Bay Cove	NY	
Christy	Carosella	Ozone Park	NY	
Marco	Lebron	Ozone Park	NY	
dina	morena	ozone park	NY	
Shani	Schulman	Ozone Park	NY	
carol	bobrowsky	P.V.	NY	
Lisa	Field	Painted Post	NY	
Karen	Nelson	Painted Post	NY	
Susan	Pierce	Painted Post	NY	
Daphne	Hemmings	Palmyra	NY	
Kimberly	Wentworth	Palmyra	NY	
Roxanne	Christie	Parish	NY	
Barbara	Barone	Patchogue	NY	
Mark	Edwards	Patchogue	NY	
Linda	Flynn	Patchogue	NY	
Sonja	Hofmo	Patchogue	NY	
Patty	Krockel	Patchogue	NY	
Justine	Massaro	Patchogue	NY	
angela	mcallister	patchogue	NY	
Debby	Nixon	Patchogue	NY	
Terry	Perino	Patcogue	NY	
John	Andreykovic	Patterson	NY	
Claire E	Deacon	Patterson	NY	
Nancy	Hooper	patterson	NY	
Pat	Pascual	Patterson	NY	
Sibyll	Gilbert	Pawling	NY	
Chris	Riesch	Pawling	NY	
Will	S	Pawling	NY	
Gale	Swiontkowski	Pawling	NY	
Tricia	van Oers	Pawling	NY	
Daniel	Clinton	Pearl River	NY	
Jean	Gunn	Pearl river	NY	
joanne	lediger	Pearl River	NY	
Pamylle	Greinke	Peconic	NY	
isabelle	kanz	peconic	NY	
Deborah	Beck	Peekskill	NY	
Beth	Dewit	Peekskill	NY	

Letter Signed by 69,549 Individuals

First Name	Last Name	City	State	Comment
Kate	Freitag	Peekskill	NY	
Marie	Garescher	Peekskill	NY	
Ronald	Lemmert	Peekskill	NY	
Rob	Muhlrad	Peekskill	NY	
Yelena	Zamoshets	Peekskill	NY	
Nellie	Nieves	Pelham	NY	
Chris	Arene	Pelham manor	NY	
Jill	Nicholas	Penfield	NY	
Jill	Sniderhan	Penfield	NY	
Brooke	Taylor	Penfield	NY	
Vanessa	Sherman	Pennellville	NY	
SHAWN	SOBOLESKI	PENNELLVILLE	NY	
claudia	devinney	perry	NY	
Mary	Sprague	Perrysburg	NY	
IRENE	TUZZOLINO	Perrysburg	NY	
Lori	Pallozzi	Peru	NY	
Lenore	Humphrey	PETERSBURGH	NY	
Mary	Kelly	Petersburgh	NY	
linda	lewis	petersburgh	NY	
Kristina	Younger	Petersburgh	NY	
Peggy	Alt	Philmont	NY	
Tina	Miller	Philmont	NY	
maki	yuinada	phoenicia	NY	
Jana	Brown	Phoenix	NY	
Suzanne	Duquette	Phoenix	NY	
Debra	Renfrew	PHOENIX	NY	
Susan	Jacobus	Piermont	NY	
Bonny	Hernandez	Piffard	NY	
Russell	Chiappa	Pine Bush	NY	
Sheila	Kelley	Pine Bush	NY	
dawn	krol	PINE BUSH	NY	
Stephen	Brown	Pine City	NY	
Janet	Zimmerman	Pine Island	NY	
RUTH	SMITH	Pine Plains	NY	
Rita	Zielinski	Pine Plains	NY	
virginia	testi	pinebush	NY	
CJ	Bedzyk	Pittsford	NY	
Amy	Benham	Pittsford	NY	
Joanne	Benoodt	Pittsford	NY	
Joanne	Bergen	Pittsford	NY	
Cenie	Cafarelli	Pittsford	NY	
Marsha	Chapman	Pittsford	NY	
FRANCO	DE NICOLA	PITTSFORD	NY	
Dorith	Eliav	Pittsford	NY	
Vicky	Iafrazi	Pittsford	NY	
Emily	Metz	Pittsford	NY	

Letter Signed by 69,549 Individuals

First Name	Last Name	City	State	Comment
lynn	nowbar	pittsford	NY	
Pamela	Viva	Pittsford	NY	
Larry	Brenner	PLAINVIEW	NY	
lucia	fabbo	PLAINVIEW	NY	
Paula	Geritano	Plainview	NY	
paula	gullo	Plainview	NY	
Bonnie	Holzmacher	Plainview	NY	
Jude	Lagalante	Plainview	NY	
Mary	Manning	Plainview	NY	
barbara	nisman	PLAINVIEW	NY	
Lori	Prisand	Plainview	NY	
Judith	Rahmani	Plainview	NY	
Connie	Saglimbene	Plainview	NY	
Jenn	Spirakis	Plainview	NY	
Maribel	Tsapelas	Plainview	NY	
Dayna	Oldham	Plattsburg	NY	
Carol	Bedard	Plattsburgh	NY	
Virginia	Burke	Plattsburgh	NY	
tim	charbonneau	Plattsburgh	NY	
Phyllis	Ezero	Plattsburgh	NY	
Paul	Ghenoiu	Plattsburgh	NY	
Tracie	Guzzio	Plattsburgh	NY	
vikki	laidman	PLATTSBURGH	NY	
Gregory	Light	Plattsburgh	NY	
Teri Jo	Mcgillen	Plattsburgh	NY	
Donna	mittchell	plattsburgh	NY	
Michelle	Moschelle	Plattsburgh	NY	
Theresa	Moss	Plattsburgh	NY	
Sandra	Perry	Plattsburgh	NY	
Ann	Prarie	Plattsburgh	NY	
Roxanne	Trombly	Plattsburgh	NY	
Mary	Fox	Pleasant Valley	NY	
aviva	Shliselberg	Pleasant valley	NY	
Beverly	Sirius	Pleasant valley	NY	
Peter	Sweeny	Pleasantville	NY	
Andrew &				
Kathleen	Wittenborn	Pleasantville	NY	
Audrey	Cree	Point lookout	NY	
Jean	Farrell	Point Lookout	NY	
Katerina	Naumenko	Poland	NY	
Nancy	Higgins	Pomona	NY	
Suzanne	McBath	Port Byron	NY	
Sherry	Snyder	Port Byron	NY	
Jillian	Cicccone	Port Chester	NY	
leoneljames	h	port chester	NY	
Ivana	Hidalgo	PORT CHESTER	NY	

Letter Signed by 69,549 Individuals

First Name	Last Name	City	State	Comment
Katherine	Napolitano	Port chester	NY	
Donald	Natale	Port Chester	NY	
hal	pillinger	Port Chester	NY	
Rosa	Villa	Port chester	NY	
Angel	Gates	Port Crane	NY	
Judith	Ellis	Port Ewen	NY	
Judy	Ellis	Port Ewen	NY	
Susan	Gati	Port Jefferson	NY	
yvonne	kravitz	port Jefferson	NY	
Mary	Lahovitch	Port Jefferson	NY	
David	Randall	Port Jefferson	NY	
Sharon	Rosseland	Port Jefferson	NY	
Jocelyne	Sauer	Port Jefferson	NY	
Mark	Scofield	Port Jefferson	NY	
Laura	Shea	Port Jefferson	NY	
Judy	Terwilliger	Port Jefferson	NY	
Dolores	Burd	Port Jefferson Station	NY	
Steven	Esposito	Port Jefferson Station	NY	
Georgeanne	Matranga	PORT JEFFERSON STATION	NY	
Maria	Deutsch	PORT JERVIS	NY	
Jeffrey	Freilich	Port Jervis	NY	
John	Landau	Port Jervis	NY	
Michele	Wojnar	Port Leyden	NY	
Luisella	Cavalieri	Port Washington	NY	
Caroline	Fox	port washington	NY	
Mike	Lindner	Port washington	NY	
Thomas	Podgurski	Port Washington	NY	
Jeanne	Rosenthal	Port Washington	NY	
Marianne	Diaferia	PortChester	NY	
Michele	Koskinen	Porter Corners	NY	
KATHRYN	SESSELMAN	PORTER CORNERS	NY	
Anthony	Bradford	Portland	NY	
Mike	Swensen	PORTLAND	NY	
James	Bullard	Potsdam	NY	
Stacy	Seaver	POTSDAM	NY	
Ira	Weissman	Potsdam	NY	

Letter Signed by 69,549 Individuals

First Name	Last Name	City	State	Comment
Barbara	Repenning	Poughkee	NY	
LeRoi	Armstead	Poughkeepsie	NY	
Andrew	Arrabaca	Poughkeepsie	NY	
Jo	Bacon	POUGHKEEPSIE	NY	
Joan	Bracco	Poughkeepsie	NY	
Deborah	Calabrese	Poughkeepsie	NY	
Jill	Clement	Poughkeepsie	NY	
Laurie	Covino	Poughkeepsie	NY	
Dana	Cramer	Poughkeepsie	NY	
Brenda	Cushman	Poughkeepsie	NY	
Beth	Darlington	Poughkeepsie	NY	
Tammy	Dellacamera	Poughkeepsie	NY	
Ina Claire	Gabler	Poughkeepsie	NY	
Frances	Gallante	Poughkeepsie	NY	
Kym	Garcia	Poughkeepsie	NY	
Mary	Heller	Poughkeepsie	NY	
Karlton	Jones	Poughkeepsie	NY	
Frank	Kara	Poughkeepsie	NY	
Jane	LaLone	Poughkeepsie	NY	
Daniel	Lane	Poughkeepsie	NY	
Donna	Lenhart	Poughkeepsie	NY	
Stacey	Liguori	Poughkeepsie	NY	
Joe	Lowenbraun	poughkeepsie	NY	
A	Lucas	Poughkeepsie	NY	
Blake	Macpherson	Poughkeepsie	NY	
	MallespouoghkeeN			
Stacey	pe	Poughkeepsie	NY	
Virginia	Moore	Poughkeepsie	NY	
Leah	Negrin	Poughkeepsie	NY	
Kathryn	O'Brien	Poughkeepsie	NY	
Robert	Plummer	POUGHKEEPSIE	NY	
Robin	Poritzky	Poughkeepsie	NY	
Emily	Richmond	Poughkeepsie	NY	
Kristin	Rosborough	Poughkeepsie	NY	
Joan	Svenson	Poughkeepsie	NY	
Patricia	Taylor	Poughkeepsie	NY	
Natasha	Vangor	Poughkeepsie	NY	
Harold	Veeder	Poughkeepsie	NY	
Debra Ann	Velie	Poughkeepsie	NY	
C	Auger	Poughquag	NY	
Robert	Auger	Poughquag	NY	
Patricia	Flood	Poughquag	NY	
H Ellis	Griffin	Poughquag	NY	
Noelene	Hutchinson	Poughquag	NY	
Kerryann	Kamen	Poughquag	NY	
Brian	McShane	Poughquag	NY	

Letter Signed by 69,549 Individuals

First Name	Last Name	City	State	Comment
Carole	Tang	Poughquag	NY	
Annie	Fernald	Pound Ridge	NY	
Ann	Gastrich	Pound Ridge	NY	
Alessandra	Hernandez	Pound Ridge	NY	
Karen	Janiga	Pound Ridge	NY	
Carina	Ramirez Cahan	Pound Ridge	NY	
Marcia	Sherkalter	Pound ridge	NY	
Jane	Zimmerman	Pound Ridge	NY	
Catherine	Galietti	Pt. Jefferson	NY	
		pt.jefferson		
lenore	janoff	station	NY	
Lori	Egresi	Pulteney	NY	
Karen	Lutz	Purchase	NY	
Hanna	McKean	Purdys	NY	
Noelia	Silva	Put valley	NY	
Michael	Gelfer	Putnam Valley	NY	
Kim	Gembecki	Putnam valley	NY	
Joanne	Moshman	Putnam valley	NY	
Laura	Peterson	Putnam Valley	NY	
John	Santella	Putnam Valley	NY	
Vic	Tiship	Putnam Valley	NY	
Monica	Arias	Queens	NY	
Marsha	Brown	Queens	NY	
Maria	Cadillac	Queens	NY	
Milena	Colon	Queens	NY	
Karen	Dumana	Queens	NY	
Annajean	Morales	Queens	NY	
Melissa	Paez-Robalino	Queens	NY	
Vivian	Rivera	Queens	NY	
ellie	t	queens	NY	
Luciana	Tronbin	Queens	NY	
Terrence	Wilson	Queens	NY	
barbara	fung	queens village	NY	
S	G	Queens Village	NY	
Nicole	Ramai	Queens Village	NY	
Nicole	Ramai	Queens Village	NY	
joan	silaco	QUEENS VILLAGE	NY	
Rashana	Tulip	Queens Village	NY	
Todd	Siljander	Queensbury	NY	
Dot	Walajtys	Queensbury	NY	
Mary	Wall Moser	Queensbury	NY	
Nancy	Miller	Rainbow lake	NY	
Janice	Digirolamo	Randolph	NY	
Sharilyn	Kiebzak	Ransomville	NY	
Crystal	Morse	Ransomville	NY	

Letter Signed by 69,549 Individuals

First Name	Last Name	City	State	Comment
Norm	Seelbinder	Ransomville	NY	
Susan	Serekis	Ravena	NY	
Owen	Peacock	Ray brook	NY	
Cheryl	Nevelzer	Red Creek	NY	
Helen	Caro	Red Hook	NY	
Donna	Fisher	red hook	NY	
Joanne	Luongo	Red Hook	NY	
Andree	Spark-DePass	Red Hook	NY	
Liliya	Gav	Regional park	NY	
elaine	stephens	rego park	NY	
Gabriel	Alberti	Rego Park	NY	
Hein	Aye	REGO PARK	NY	
Shron	Carey	Rego Park	NY	
Eunju	Cha	Rego park	NY	
Katalin	Davila	Rego Park	NY	
Gretchen	Fromm	Rego park	NY	
Elina	Gavrielova	Rego Park	NY	
Lorna	Goodman	Rego park	NY	
Donna	Hartz	Rego Park	NY	
Karen	Keating-Secular	Rego Park	NY	
Mary	Kerins	Rego Park	NY	
Elizabeth	Maas	Rego Park	NY	
Ines	Nedelcovic	Rego Park	NY	
Julian	Parks	Rego Park	NY	
Ludmila	Sigal	Rego Park	NY	
Anna	Surban	Rego Park	NY	
Julie	Aversa	Rensselaer	NY	
Linda	Reese	Rensselaer	NY	
Joyce	whalen	REXFORD	NY	
Marion	Corbin	Rhinebeck	NY	
Elysee	Price	Rhinebeck	NY	
Fred and Joan	Quaderer	Rhinebeck	NY	
Bridget	Garnsey	Richfield Springs	NY	
Barbara	Schwartz	Richford	NY	
Carey	Ascenzo	Richmond Hill	NY	
yvonne	chen	richmond hill	NY	
Patricia	Espinosa	Richmond Hill	NY	
Sarah	fondeur	Richmond Hill	NY	
alice	Jena	Richmond Hill	NY	
Rosalie	Valente	Richmondville	NY	
phil	austin	ridge	NY	
Sean	Brennan	Ridge	NY	
Robin	Campo	RIDGE	NY	
Joel	DeStefano	Ridge	NY	
Joe	Matarlo	Ridge	NY	

Letter Signed by 69,549 Individuals

First Name	Last Name	City	State	Comment
Gwen	Mayer	Ridge	NY	
Ruth	Betkowski	Ridgewood	NY	
PATRICIA	BOECK	RIDGEWOOD	NY	
Laura	Gandolfo	Ridgewood	NY	
Karen	Garone	Ridgewood	NY	
Wanda	Gonzalez	Ridgewood	NY	
María	Guevara	Ridgewood	NY	
Jeromy	Henderson	Ridgewood	NY	
Amre	Klimchak	Ridgewood	NY	
King	Lee	Ridgewood	NY	
Janell	O'Rourke	Ridgewood	NY	
Joana	Ortiz	RIDGEWOOD	NY	
Risa	Schiff	Ridgewood	NY	
Percy	Castro	Riparius	NY	
Karin	Goldsmith	Riverdale	NY	
Elena	Perez	riverdale	NY	
Rev. L.	Cline	Riverhead	NY	
Matthew	Eager	Riverhead	NY	
Arlene	Eckles	Riverhead	NY	
Susan	Gendron	Riverhead	NY	
Debra	Jolly	Riverhead	NY	
Irene	Krizek	Riverhead	NY	
Tonya	Majewski	Riverhead	NY	
Barbara	Maynard	Riverhead	NY	
janet	orourke	riverhead	NY	
Marie & John	ROMANO	Riverhead	NY	
Michele	Johansson	Roch	NY	
Yvonne	Arbelo	Rochester	NY	
june	avignone	rochester	NY	
Stephen	Bellomo	Rochester	NY	
Mary Sue	Bennett	Rochester	NY	
darlene	Benzon	ROCHESTER	NY	
Mike	Bialaszewski	Rochester	NY	
Kenneth	Bird	ROCHESTER	NY	
Teresa	Boardman	Rochester	NY	
Laura	Boehm	Rochester	NY	
Felicity	Brach	Rochester	NY	
linda	bradley	rochester	NY	
laura	braggiotti	rochester	NY	
Karin	Bucklin	Rochester	NY	
Carmella	Buggs	Rochester	NY	
Rachel	Burger	Rochester	NY	
Cheryl	Carnahan	Rochester	NY	
Vicki	Casarett	Rochester	NY	
Terri	Cecchini	Rochester	NY	
Pat	Chefalo	Rochester	NY	

Letter Signed by 69,549 Individuals

First Name	Last Name	City	State	Comment
Mary	Ciulla	Rochester	NY	
Samuel	Ciurca	Rochester	NY	
kenneth	clark	rochester	NY	
Janice	Clements	Rochester	NY	
Jacqueline	Cole	Rochester	NY	
Johanna	Cummings	Rochester	NY	
Margie	Dangler	Rochester	NY	
Marie	Davias	Rochester	NY	
Barbara	Deuel	Rochester	NY	
Elsa	Diaz	Rochester	NY	
John	Doerich	Rochester	NY	
Heather	Donofrio	Rochester	NY	
Jessie	Dora	Rochester	NY	
Paula	Doyle	Rochester	NY	
Tracy	Eckstrand	Rochester	NY	
Tracy	Elston	Rochester	NY	
cindy	fisher	rochester	NY	
Christina	Frank	Rochester	NY	
Gail	Frank	Rochester	NY	
Faith	Freewoman	Rochester	NY	
C	Gac	rochester	NY	
Jess	Galchutt	ROCHESTER	NY	
Joy	Gartland	Rochester	NY	
Cindy	Gilchrist	Rochester	NY	
susan	green	rochester	NY	
Monika	Guernsey	Rochester	NY	
Karlene	Gunter	Rochester	NY	
Pamela	Guyon	rochester	NY	
Nancy	Guzauski	Rochester	NY	
Leslie	Harper	Rochester	NY	
Raffaella	Hayes	Rochester	NY	
Deborah	Heerkens	Rochester	NY	
aaron	hetcher	rochester	NY	
Stephanie	Hildreth	Rochester	NY	
Jollna	Hill	Rochester	NY	
Carol	Hinkelman	Rochester	NY	
Barbara	Holdredge	ROCHESTER	NY	
Carol	Hope	Rochester	NY	
Katia	Iannacome	Rochester	NY	
Pilar	Iwankiw	Rochester	NY	
Tiffany	Jason	Rochester	NY	
Barbara	Johnson	Rochester	NY	
Gail	Kenyon	Rochester	NY	
John	Kimmich	Rochester	NY	
Tamara	King	Rochester	NY	
Shirley	Kowalewski	Rochester	NY	

Letter Signed by 69,549 Individuals

First Name	Last Name	City	State	Comment
brian	kuebel	rochester	NY	
Serena	Labrecque	Rochester	NY	
Blanca	Lapizco	Rochester	NY	
Jacqui	Lipschitz	Rochester	NY	
Ratvhel	Lorie	Rochester	NY	
Linda	Marcucci	Rochester	NY	
Irma	Marrero	Rochester	NY	
Tina	Martin	Rochester	NY	
katia	matulic	rochester	NY	
Angela	Mauro	Rochester	NY	
savanah	maxwell	rochester	NY	
Cherie	MAzzenga	Rochester	NY	
shannon	mcnally	rochester	NY	
JoAnne	Metzler	Rochester	NY	
Jamie	Meyer	Rochester	NY	
Nancy	Miller	Rochester	NY	
Stephanie	Mistretta	Rochester	NY	
Peter	mittchell	Rochester	NY	
Karen	Monast	Rochester	NY	
Florence	Morris	Rochester	NY	
Larry	Musson	Rochester	NY	
Cheryl	Mylen	Rochester	NY	
Angela	Nettnin	Rochester	NY	
Paula	Neville	Rochester	NY	
Willow	Olson	Rochester	NY	
Ellen	O'Neill	Rochester	NY	
Jennifer	Oster	Rochester	NY	
Marybeth	Patton	Rochester	NY	
Richard	Pellegrin	Rochester	NY	
Kevin	Peters	Rochester	NY	
Delghe	Prieto	Rochester	NY	
Salvatore	Privitera	Rochester	NY	
Diana	Proper	Rochester	NY	
laura	raforth	Rochester	NY	
John	Rafoth	Rochester	NY	
Alice	Raymond	Rochester	NY	
Timothy	Raymond	Rochester	NY	
Timothy	Raymond	Rochester	NY	
Kristine	Redio	Rochester	NY	
Lorraine	Rizzo	Rochester	NY	
Jennifet	Russell	Rochester	NY	
Fawn	Ryan	Rochester	NY	
Leslie	Salas	Rochester	NY	
Gwen	Sanchez	Rochester	NY	
Shirley	Scarlett	Rochester	NY	
Julie	Schirmer	Rochester	NY	

Letter Signed by 69,549 Individuals

First Name	Last Name	City	State	Comment
Brian	Scott	Rochester	NY	
Lisa	Shaw	Rochester	NY	
Adam	Stein	Rochester	NY	
Lynzie	Stewart	Rochester	NY	
Susan	Stoll	Rochester	NY	
June	Summers	Rochester	NY	
Selecia	Tellier	Rochester	NY	
Sofia	Tokar	Rochester	NY	
Phil	Troutman	Rochester	NY	
Pat	Werner	ROCHESTER	NY	
Angela	Wiiki	Rochester	NY	
Kevin	Wilcox	rochester	NY	
Kimberly	Wiley	Rochester	NY	
Leigh	Winn	Rochester	NY	
Kathleen	Wolfsong	Rochester	NY	
Elizabeth	Woolever	Rochester	NY	
Ray	Young	ROCHESTER	NY	
Rosanne	Young	Rochester	NY	
Mike	Nardecchia	Rochestt	NY	
Ellen	Wertheim	rockaway	NY	
Jill	Lauri	Rockaway Beach	NY	
Darryl	Warner	Rockaway Beach	NY	
James	Clifford	Rockaway Park	NY	
Joan	Flynn	Rockaway Park	NY	
Jewel	Lieberman	Rockaway Park	NY	
barbara	rosenberg	Rockaway Park	NY	
Ellen	Wertheim	ROCKAWAY PARK	NY	
Rose e	Bartok	Rockawaypark	NY	
Oren	Sachs	Rockville Center	NY	
Meryl	Alexander	Rockville centre	NY	
Clare	Beck	Rockville Centre	NY	
Sandra	De Roth	Rockville Centre	NY	
Susan	Jacob	Rockville Centre	NY	
H	Lee	Rockville Centre	NY	
Thomas	McTague	Rockville Centre	NY	

Letter Signed by 69,549 Individuals

First Name	Last Name	City	State	Comment
Leonor	Molina	Rockville centre	NY	
Jeryl	Napolitano	Rockville Centre	NY	
Randall	Sorscher	Rockville Centre	NY	
Rebecca	Lane	Rocky point	NY	
Florence	Catania	Rockypiont	NY	
Barbara	Bertone	Rome	NY	
terry	corigliano	rome	NY	
Frank	Franco	Rome	NY	
GAIL	GARABEDIAN	Rome	NY	
Mary	Kareckas	Rome	NY	
savanna	nadeau	ROME	NY	
Paulette	Plantz	Rome	NY	
Lauri	Rizio	Rome	NY	
Estelle	Shaffer	Rome	NY	
pam	smith	Rome	NY	
Beth	Streiff	Rome	NY	
Phil	Thron	Rome	NY	
Mary	Wakulik	Rome	NY	
Tony	Alberico	Romulus	NY	
Lynn	Cipriano	Ronkonkoma	NY	
Paul	Mann	Ronkonkoma	NY	
Marybeth	Mikalsen	Ronkonkoma	NY	
Alfredo	Ocasio	Ronkonkoma	NY	
Cathleen	Roster	Ronkonkoma	NY	
DENNIS	VECCHIARELLO SR	RONKONKOMA	NY	
lauren	weiss	ronkonkoma	NY	
Jerry	Rivers	Roosevelt	NY	
Penny	M	Roscoe	NY	
Manfred	Zanger	Roscoe	NY	
Ann	Quota	Rosendale	NY	
Manuela	Gattasse	Roslyn	NY	
susanne	linden	ROSLYN	NY	
Ilene	Moses	Roslyn	NY	
sandra	feder	Roslyn Heights	NY	
Sharon	Singer	Roslyn Heights	NY	
Marilyn	Alessandra	Round Top	NY	
Marianne	Rizzo	Rush	NY	
Annie	Cecil	Rye	NY	
Gordon	Hargraves	Rye	NY	
steve	hopkins	rye	NY	
Nina	Insardi	RYE	NY	
Stacey	Massey	Rye	NY	
D	Rmoeel	Rye	NY	

Letter Signed by 69,549 Individuals

First Name	Last Name	City	State	Comment
Janet	Donoghue	Rye Brook	NY	
Anna	Sherling	RYE BROOK	NY	
Karen	Rubino	S. Huntington	NY	
Judith	McElwain	S. Setauket	NY	
KALIKA	STERN	S.FALLSBURG	NY	
Sarah	White	Sackets Harbor	NY	
Suzanne	Kirby	Sag Harbor	NY	
Kathi	Cavanaugh	Sag harbor	NY	
Janet	Grossman	SAG HARBOR	NY	
Suzanne	Kirby	Sag Harbor	NY	
Bilk	Krlky	Sag Harbor	NY	
gregg	solomon	sag harbor	NY	
RICHARD	GOLDSTEIN	SAGAPONACK	NY	
Caroline	Cassa	SagHarbor	NY	
Catherine	DiGennaro	Saint James	NY	
Susan	Krause	Saint James	NY	
Margaret	Syposs	Sanborn	NY	
Laura	Dame	Saranac Lake	NY	
Theresa	Boisseau	SARATOGA SPRINGS	NY	
Robert	Breen	Saratoga Springs	NY	
Patrice	Carroll	Saratoga Springs	NY	
Marlene	Coco	Saratoga Springs	NY	
Phillip	Connor	Saratoga Springs	NY	
Reisa	Gould-Donath	Saratoga Springs	NY	
Donna	Greenwell	Saratoga Springs	NY	
Rob	Haine	Saratoga Springs	NY	
Catherine	Kerrigan	Saratoga Springs	NY	
janine	manley	saratoga springs	NY	
John	Nazarenko	Saratoga Springs	NY	
Susan	Shanley	Saratoga Springs	NY	
Claire	Tarantino	Saratoga Springs	NY	
Barbara	Trypaluk	Saratoga Springs	NY	

Letter Signed by 69,549 Individuals

First Name	Last Name	City	State	Comment
lauren	woodcock	Saratoga Springs	NY	
Robin	Blier	Saugerties	NY	
Rosemary	Brown	Saugerties	NY	
Elaine	Chaback	Saugerties	NY	
Laurie	Ferraro	Saugerties	NY	
Amy	Ramsey	Saugerties	NY	
Katherine	Vailakis	Saugerties	NY	
Christin	Wengert	Saugerties	NY	
Don	Wiltsie	Saugerties	NY	
Doreen	Besso	Sayville	NY	
Vera	Capogna	Sayville	NY	
Patricia	Wagner	Sayville	NY	
Janice	Bernard	Scarborough	NY	
Janice	Bernard	Scarborough	NY	
Leon	Clingman	SCARSDALE	NY	
SUSAN	DICARLO	Scarsdale	NY	
Surekha	Jay	Scarsdale	NY	
David	Jutt	Scarsdale	NY	
John	Kim	Scarsdale	NY	
Arlene	Klein	Scarsdale	NY	
Brenda	Lilly	Scarsdale	NY	
Nicholas	Longo	scarsdale	NY	
Anni	Luneau	Scarsdale	NY	
Heather	Mallow	Scarsdale	NY	
Rosetta	Modugno	Scarsdale	NY	
Lauren	Porosoff	Scarsdale	NY	
Cynthia	Raha	Scarsdale	NY	
margery	reisfeld	scarsdale	NY	
Nancy	Scheck	Scarsdale	NY	
Anat	Zamberg	Scarsdale	NY	
Fran	Zimbard	Scarsdale	NY	
Keirra	Dean	Schenectady	NY	
kathy	defruscio	Schenectady	NY	
Deborah	Digrado	Schenectady	NY	
Karin	Dzirson	Schenectady	NY	
Michael	Favata	Schenectady	NY	
timothy	flanigan	schenectady	NY	
Dawn	Friello	Schenectady	NY	
Thomas	Ginnelly	Schenectady	NY	
Thomas	Grimes	schenectady	NY	
Mary	Holmee	Schenectady	NY	
Darlyne	Jobmann	Schenectady	NY	
Justin	Larrabee	Schenectady	NY	
Melissa	Lawrence	Schenectady	NY	
Tarina	Mayo	Schenectady	NY	

Letter Signed by 69,549 Individuals

First Name	Last Name	City	State	Comment
Paul	Mccarthy	Schenectady	NY	
Dagmar	Myslinska	schenectady	NY	
Michele	Ragland	SCHENECTADY	NY	
Betsy	Riley	Schenectady	NY	
Vincent	Rusch	Schenectady	NY	
linda	russell	schenectady	NY	
Arlene	Scofield	Schenectady	NY	
Marilyn	Sheehan	Schenectady	NY	
Steven	Taylor-Roth	Schenectady	NY	
teri	trischett	Schenectady	NY	
Sharon	Wemple	Schenectady	NY	
Ottavio	Lo Piccolo	Schenectday	NY	
laura	balem	schenevus	NY	
De	Harrison	Schoharie	NY	
Mike-Meggy	Harrison	Schoharie	NY	
Maxine	Parshall	Schoharie	NY	
Wiliam	Welch	Schroon lake	NY	
tyler	harrington	schuyler falls	NY	
Shawn	Hedrick	Schuylerville	NY	
Michael	Noyes	Schuylerville	NY	
Pamela	Cooper	Scotia	NY	
Matthew	Curatolo	Scotia	NY	
Deborah	Davis	Scotia	NY	
Patti	Packer	Scotia	NY	
Eileen	Roberts	Scotia	NY	
Eva	Curatolo	Scott and	NY	
Nanci	Nugent	Scottsville	NY	
Seth	Tubman	Scottsville	NY	
Christina	Hunnicutt	Sea Cliff	NY	
Barbara	Nightingale Evans	Sea Cliff	NY	
Michele	Ledesky	Seaford	NY	
Jennifer	Moscatello	Seaford	NY	
Cindy	Schultz	Seaford	NY	
Ellen	Bernabo	Selden	NY	
Serafim	Brito	Selden	NY	
Tina	De Silva	Selden	NY	
dominick	mastroserio	Selden	NY	
Deb	Adler	Selkirk	NY	
Tabitha	Purcell	Selkirk	NY	
Beth	Trela	Selkirk	NY	
Pam	Block	SETAUKET	NY	
Marilyn	Campolettano	Setauket	NY	
Victoria	Stietzle	Setauket	NY	
Trish	Collins	Shirley	NY	
Joel	Elio	Shirley	NY	

Letter Signed by 69,549 Individuals

First Name	Last Name	City	State	Comment
Lisamarie	Kitty	Shirley	NY	
Arlene	Lospinuso	Shirley	NY	
Trish	Minogue Collins	Shirley	NY	
Kevin	Oldham	Shirley	NY	
Susan	Richeson	Shirley	NY	
Suzanne	Wiegand	Shirley	NY	
Elaine	Fasula	Shokan	NY	
Brendan	Cushing	Shoreham	NY	
Kerry	Dewolfe	Shortsville	NY	
Maureen	North	Shortsville	NY	
Maureen	North	SHORTSVILLE	NY	
Jackie	Sylvander-Sodano	Shrub Oak	NY	
Lois	White	Shrub Oak	NY	
Lana	Bauman	SI	NY	
J	Bocchino	SI	NY	
Cynthia	Dimarco	Si	NY	
Karen	Gorbaty	Si	NY	
Norman	Ladner	SI NY	NY	
Wanda	Crain	Sidney	NY	
Rose	Plaia	sidney center	NY	
wendy	salisbury	silver creek	NY	
Robert	Corona	Skaneateles	NY	
Tamara	Renner	Skaneateles	NY	
Laura	Dally	Slate Hill	NY	
Kelly	Ryan	Slate Hill	NY	
Martha	Dewing	Sleepy Hollow	NY	
Kelly	Aleschus	Slingerlands	NY	
Joan	Virgil	Slingerlands	NY	
Jessica	Clark	Sloatsburg	NY	
Megan	Doyle	Smithtown	NY	
gaye	georges	smithtown	NY	
Ronald	King	Smithtown	NY	
Olive	Makris	Smithtown	NY	
Catherine	Maurizi	Smithtown	NY	
Alecia	McInerney	Smithtown	NY	
Adriana	Perciballi	SMITHTOWN	NY	
Paul	Pugliani	Smithtown	NY	
Joseph	Secker	Smithtown	NY	
Donna	Shamy cantor	Smithtown	NY	
Sandy	Smith	Smithtown	NY	
Howard	Barker	Smithville Flats	NY	
Linda	Allen	SNYDER	NY	
Chad	Glerum	Sodus	NY	
Lynn	VanderLyke	Sodus	NY	
Sue	Winter	Sodus	NY	

Letter Signed by 69,549 Individuals

First Name	Last Name	City	State	Comment
Genevieve	Lawson	Somers	NY	
Ellen	Mcmanus	Somers	NY	
Barbara	Murphy	Somers	NY	
Gloria	Rosenzweig	Somers	NY	
Laurie	DePinto	Sound Beach	NY	
Mary Jo	O'Connor	Sound Beach	NY	
Linda	Teto	Sound Beach	NY	
Patricia	Vineski	South Colton	NY	
Don	Nardone	South Glens Falls	NY	
Kristin	Walsh	South Nyack	NY	
Jasmin	Estrada	South Ozone Park	NY	
Lourdes	Guzman	South Ozone Park	NY	
Mala	Mohan	south ozone park	NY	
Annalisa	boodram	South Richmond hill	NY	
Juanita	Dawson-Rhodes	South Salem	NY	
Thomas D.	Herzog	South Salem	NY	
Ed	Ozols	SOUTH SALEM	NY	
Karen	Kelsch	South Wales	NY	
Charles and Christine	Lina	South Wales	NY	
Geomare	Aviles	Southampton	NY	
Suzanne	Haux	Southampton	NY	
Pamela Joan	Olsen	Southampton	NY	
albert	arias	southold	NY	
Tim	Coffey	Southold	NY	
Tim	Leitch	Southold	NY	
Miriam	Richards	Southold	NY	
Eddie	Ward	Southold	NY	
Margaret	Teahan	Sparkill	NY	
Rosalie	Fuss	Spencerport	NY	
Fran	Eisemann	Speonk	NY	
Christina	Holmes	Spring Vallet	NY	
Michelle	Grundig	Spring Valley	NY	
margarte	mora	spring valley	NY	
sharon	reilly	spring valley	NY	
ellen	witte	Spring Valley	NY	
Claudia	Gonzalez	SPRINGFIELD GARDENS	NY	
Michelle	Kennedy	Springville	NY	
Robin	Sellers	Springwater	NY	
Janet	Phillips	St James	NY	

Letter Signed by 69,549 Individuals

First Name	Last Name	City	State	Comment
Elizabeth	Cerato	St. James	NY	
Beth	Carr	Stafford	NY	
Mary	MacIntyre	Stafford	NY	
Mary	Krasinski	Stamford	NY	
Paula	Minnamon	Stanley	NY	
Kimberlyn	Acevedo	Staten Island	NY	
Janet	Allocca	STATEN ISLAND	NY	
Jody	Aloi	Staten Island	NY	
Denise	Anzelmo	Staten Island	NY	
Mike	Aquino	Staten Island	NY	
Leslie	Armstrong	STATEN ISLAND	NY	
Nicole	Avedon	Staten Island	NY	
joseph	baio	staten island	NY	
Barbara	Barbaria	Staten Island	NY	
John	Bonvicino	Staten Island	NY	
Patrick	Browne	Staten Island	NY	
David	Capers	Staten Island	NY	
Christine	Caputo	Staten Island	NY	
Richard	Carp	Staten Island	NY	
Grace	Casella	Staten Island	NY	
Teresa	Conlon	Staten Island	NY	
Robert	Creighton	Staten Island	NY	
Marge	Dakouzlian	Staten Island	NY	
Donna	Damaskinos	Staten Island	NY	
Vincent	DiTizio	Staten Island	NY	
Susan	Esposito	STATEN ISLAND	NY	
Deirdre	Fitzsimmons	Staten Island	NY	
David	Greis	Staten Island	NY	
Carmela	Guarino	Staten Island	NY	
Dawn	Gusenfitter	STATEN ISLAND	NY	
Ennette	Guzman	Staten Island	NY	
ericka	hamburg	staten island	NY	
Krista	Hidalgo	Staten island	NY	
Gina	Higgins	STATEN ISLAND	NY	
Kathryn	Hofstetter	Staten Island	NY	
Melissa	Ibrahim	Staten Island	NY	
Janet	Jackson	Staten Island	NY	
Elizabeth	Johnston	Staten Island	NY	
Nolan	Joseph	Staten Island	NY	
Rebecca	Kaufman	Staten Island	NY	
Dina	Kaye	Staten Island	NY	
ben	Iariccia	Staten Island	NY	
jeanine	leib	staten island	NY	
Amanda	Libutti	Staten Island	NY	
Amy	Listens	Staten island	NY	
dawn	longo	staten island	NY	

Letter Signed by 69,549 Individuals

First Name	Last Name	City	State	Comment
Brenda	Macy	Staten Island	NY	
Margaret	McGullam	Staten Island	NY	
Janet	McKee	Staten Island	NY	
John	Meinke	Staten Island	NY	
Mara	Milano	Staten Island	NY	
Hollis	Milark	Staten Island	NY	
Maria	Mineo	Staten Island	NY	
CatherineStaten	Mirabella	STATEN ISLAND	NY	
Salvatore	Montano	Staten Island	NY	
Gaetano	Montante	STATEN ISLAND	NY	
Alyssa	Morganti	Staten Island	NY	
Carol	Musante	Staten Island	NY	
August	Oberti	Staten Island	NY	
Juan	Pagan	Staten Island	NY	
Cecilia	Pipitone-Oliveto	Staten Island	NY	
rita	racioppo	staten island	NY	
Aileen	Renner	Staten island	NY	
Linda	Richards	Staten Island	NY	
Adrianna	Riley	STATEN ISLAND	NY	
Rudolph	Ripp	Staten Island	NY	
Theresa	Rivelli	Staten island	NY	
E	Romano	Staten Island	NY	
Alexandra	Romito	Staten Island	NY	
Brigit	Rotondi	staten island	NY	
joseph	ruello	staten island	NY	
Damaris	Santiago .	Staten Island	NY	
Patricia	Sattler	Staten Island	NY	
Marietta	Scaltrito	Staten Island	NY	
Christine	Sheahan	Staten Island	NY	
Nancy	Sloman	Staten island	NY	
Flavia	Sollecito	Staten Island	NY	
Veronica	Sottile	Staten island	NY	
Denise	Tanella	Staten island	NY	
JOANNA	TIERNO	Staten Island	NY	
Mydalis	V.	Staten island	NY	
Ivette	Vazquez	Staten Island	NY	
Barbara	Vieira	Staten Island	NY	
Ed	Vieira	Staten Island	NY	
phyllis	walker	STATEN ISLAND	NY	
Rima	Ward	Staten island	NY	
Sheila	Swigert	Staten osland	NY	
Barbara	Pav	StatenIsland	NY	
Judith	Busse	States Island	NY	
Donna	Eckhardt	Stephentown	NY	
Mary	Sari	Sterling Forest	NY	

Letter Signed by 69,549 Individuals

First Name	Last Name	City	State	Comment
Candee	Bergmann	Stillwater	NY	
Brenda	Graham	Stillwater	NY	
Kelly	ARMOUR	Stone Ridge	NY	
Anna	Brennecke	Stone Ridge	NY	
liz	ortner	stone ridge	NY	
Catherine	Foley	Stony Brook	NY	
Margaret	Olness	Stony Brook	NY	
Roberta	Adam	Stony Point	NY	
Andrea	LeResche	Stony Point	NY	
Dimitra	Moon	Stony Point	NY	
Marlene	Phelan	Stony Point	NY	
Sheryl	Barnes	Stormville	NY	
Carol	Hults	Stormville	NY	
Barbara	Lemischak	Stormville	NY	
Ernest	Near	Stuyvesant	NY	
Lara	Georgi	Suffern	NY	
William G	Gonzalez	Suffern	NY	
Rhonda	Hodas Hack	Suffern	NY	
john	hogan	Suffern	NY	
Cindy	Lynch	suffern	NY	
michael	lynch	suffern	NY	
Debo	Manganiello	Suffern	NY	
Brian	McLaughlin	Suffern	NY	
Ed	Packer	Suffern	NY	
Norma	Seeley	Suffern	NY	
Jodi	Wolf	Suffern	NY	
Kesi	Augustine	Sunnyside	NY	
Edna	Chavez	Sunnyside	NY	
kim	chen	sunnyside	NY	
Sandra	Dal Cais	Sunnyside	NY	
Sandy	Dalcais	Sunnyside	NY	
Anamaria	deMedinaceli	Sunnyside	NY	
AUDREY	Flggs	SUNNyside	NY	
Diane	Kimbrell	Sunnyside	NY	
Ethan	Middlebrooks	Sunnyside	NY	
Julie	Nora	Sunnyside	NY	
Valerie	Pekar	Sunnyside	NY	
Jeannette	Remak	SUNNYSIDE	NY	
Sara	Stico	Sunnyside	NY	
Agnese	Gandolfo	Swan Lake	NY	
Neil	Farbstein	Syosset	NY	
Maureen	Jessnik	Syosset	NY	
Mike	Mahtani	Syosset	NY	
Peter	Newman	Syosset	NY	
Charles	Nicholas	Syosset	NY	
Jonah	Rank	Syosset	NY	

Letter Signed by 69,549 Individuals

First Name	Last Name	City	State	Comment
linda	reens	Syosset	NY	
P	Zayer	Syosset	NY	
Ellen	Bacon	SYRACUSE	NY	
Kathleen	Barrett	Syracuse	NY	
Brian	Betz	Syracuse	NY	
Virginia	Bottorff	syracuse	NY	
Sister julienne	Brandt	Syracuse	NY	
Julie	Christian	Syracuse	NY	
Maureen	Coleman	Syracuse	NY	
Kathy	Cröse	Syracuse	NY	
ms ainsey	dewitt	Syracuse	NY	
joe	Dyba	Syracuse	NY	
Ralph	Ferrara	Syracuse	NY	
Michael	Geraghty	SYRACUSE	NY	
Michelle	Graves	Syracuse	NY	
Elizabeth	Handler	SYRACUSE	NY	
Kathy	Hewitt	Syracuse	NY	
Dennis	Hough	Syracuse	NY	
Marie	Lange	Syracuse	NY	
Alexa	LB	Syracuse	NY	
Melanie	Mahoney Stopyra	Syracuse	NY	
Kiersten	Matthews	Syracuse	NY	
Cynthia	Micho	Syracuse	NY	
Nancy	Minor	Syracuse	NY	
Jennifer	Moloff	Syracuse	NY	
Terri	Myers	Syracuse	NY	
Georgie	Neimeyer	SYRACUSE	NY	
Frannie	Obrien	Syracuse	NY	
Tamara	Palmer	Syracuse	NY	
Beth	Perra	Syracuse	NY	
Carrie	Phelps	Syracuse	NY	
Jennifer	Pieklik	Syracuse	NY	
Sandra	Porter	SYRACUSE	NY	
Sarah	Pratt	Syracuse	NY	
Chelsea	Robertson	Syracuse	NY	
Susan	Savion	SYRACUSE	NY	
Karen	Scanlon	Syracuse	NY	
Kelley	Scanlon	Syracuse	NY	
Wendy	Scherer	Syracuse	NY	
Patricia C	Schwarzlander	Syracuse	NY	
Lindsey	Seales	Syracuse	NY	
karon	sherman	SYRACUSE	NY	
Tracy	Shortell	Syracuse	NY	
randy	squillace	SYRACUSE	NY	
Angela	Steinberg	SYRACUSE	NY	
Mary	Sutton	Syracuse	NY	

Letter Signed by 69,549 Individuals

First Name	Last Name	City	State	Comment
roxann	swank	Syracuse	NY	
Peter	Thompson	Syracuse	NY	
essa	jallad	Tappan	NY	
S	Bisson	tarrytown	NY	
Nanch	Breen	Tarrytown	NY	
joyce	byrne	tarrytown	NY	
Marie	Garescher	TARRYTOWN	NY	
David	Johnson	Tarrytown	NY	
Melissa	Miller	TARRYTOWN	NY	
noreen	o'connor	Tarrytown	NY	
Sumera	S	Tarrytown	NY	
Melissa	Share	Tarrytown	NY	
Fern	Stearney	Tarrytown	NY	
Frances	Orourke	Thiells	NY	
John	Greenfield	Thornwood	NY	
Linda	La Rock	Ticonderoga	NY	
Jane	Fallis	Tivoli	NY	
Denise	Caiazzo	Tomkins Cove	NY	
Kelly	O'Dell	Tomkins Cove	NY	
Cynthia	Bissette	TONAWANDA	NY	
Kendra	Hardleben	Tonawanda	NY	
DELORES	KRIEGER	TONAWANDA	NY	
Daniel	Laemmerhirt	Tonawanda	NY	
Marge	Maloney	Tonawanda	NY	
Paula	McCarty	Tonawanda	NY	
Kenneth	Olson	Tonawanda	NY	
John	Perrone	Tonawanda	NY	
Colleen	Plewniak	TONAWANDA	NY	
Robert	Schuessler	Tonawanda	NY	
Lynn	Skibinski	Tonawanda	NY	
Stephanie	Whittaker	Tonawanda	NY	
Tim	Kelley	Treadwell	NY	
GUY	SWEENEY	TROUPSBURG	NY	
Milton	Architzel	Troy	NY	
Renzo	Baronti	Troy	NY	
Kathleen	Boehning	Troy	NY	
Evelyn	Carter	Troy	NY	
Cara	Corelli	Troy	NY	
Frank	Curtis	Troy	NY	
Denise	D'Angelico	Troy	NY	
Henry	Ehrlich	Troy	NY	
Shaun	Mackenzie	Troy	NY	
p	mcmanus	troy	NY	
Donna	Pettit	Troy	NY	
Naomi	Rubin	tROY	NY	
Mark	Sarnacki	Troy	NY	

Letter Signed by 69,549 Individuals

First Name	Last Name	City	State	Comment
Deborah	Stewart	Troy	NY	
Lori	Vartigian	TROY	NY	
Richard	Delaney	Trumansburg	NY	
Karen	Friends	Trumansburg	NY	
Carol	Omar	Trumansburg	NY	
ELIZABETH	ROOT	TRUMANSBURG	NY	
Lynette	sprouse	truxton	NY	
Summerfield	Baldwin	Tuckahoe	NY	
Tracey	Dunn	Tuckahoe	NY	
Taffy	Williams	Tuckahoe	NY	
Christopher	Weiler	Tully	NY	
Sofia	Gutierrez	Tuxedo Park	NY	
Susan	Holland	Ulster Park	NY	
Susan	Woerner	Unadilla	NY	
Charles	Casper	Union Springs	NY	
Candy	Angerosa	Utica	NY	
May	Bogdan Thacker	Utica	NY	
Lynn	Brindisi	Utica	NY	
Elizabeth	Doolittle	Utica	NY	
Sara	Fish	Utica	NY	
Lynn	Hervey	Utica	NY	
Laraine	Lebron	Utica	NY	
Lynda	Mandarino	Utica	NY	
Derinda	Nilsson	Utica	NY	
Kirsten	Paap	Utica	NY	
Laura	Tartaglia	Utica	NY	
nicole	trotta	Utica	NY	
Patricia	Van Cour	Utica	NY	
Elizabeth	Zumchak	Utica	NY	
Sandra	Kennedy	VALATIE	NY	
Mona	Mark	Valatie	NY	
Patty	Shaw	Valatie	NY	
Donna	Manchester	Valhalla	NY	
Amanda	Garcia	Valley Cottage	NY	
Carmen	Machado	Valley Cottage	NY	
Sonia	Reines	Valley Cottage	NY	
Joseph	Bongiorno	Valley Stream	NY	
Robin	Greenberg	Valley stream	NY	
Paula	Lall	Valley Stream	NY	
Helene	Marlin	Valley Stream	NY	
Teresa	Martinez	Valley Stream	NY	
pam	palmquist	valley stream	NY	
Thomas	Pileggi	Valley Stream	NY	
Ken	Pollitt	Valley Stream	NY	
R	L	Van etten	NY	
margaret	scripp	Varysburg	NY	

Letter Signed by 69,549 Individuals

First Name	Last Name	City	State	Comment
Rob	Seelman	Vernon	NY	
Susan	Bernardini	Vestal	NY	
Lisa	Bialy	Vestal	NY	
Dave	Elder	Vestal	NY	
Lisa Koch	Fajardo	Vestal	NY	
Sandy	Hamilton	Vestal	NY	
Debbie	Maerz	Vestal	NY	
Anna	Schwadron	Vestal	NY	
Cheryl	Graham	Vetbank	NY	
Kevin	Farrell	Victor	NY	
mary	ruliffson	victor	NY	
Thomas	Reynolds	Voorheesville	NY	
Joan	Stanton	Voorheesville	NY	
Deborah	Weitzman	Voorheesville	NY	
Theodore	Zeltner	Voorheesville	NY	
Ginny	Biondo	W	NY	
J	Pearlman	W Hempstead	NY	
Carolyn	Star	W Hurley	NY	
kate	eisen	W. Henrietta	NY	
pamela	guyon	w. henrietta	NY	
Jan	Simmons	Waddington	NY	
Lisa	Hudgins	Wading River	NY	
Susan	J	Wading River	NY	
Heather	Turbush	Wading River	NY	
Lisa	D'Andrea	Wainscott	NY	
Rosalinda	Iacovitti	WALDEN	NY	
Jan	Shadrin	Walden	NY	
Marian	Prezyna	Wales Center	NY	
Marilyn	Baldo	Walkkill	NY	
Galen	Colman	Walkkill	NY	
Thomas V.	Connor	Walkkill	NY	
Judy	Graham	Walkkill	NY	
DAVID	KERZNER	Walkkill	NY	
Diane	Michaud	Walkkill	NY	
James	Richardson	Walton	NY	
Judy	Almond	Walworth	NY	
Beth Jane	Freeman	Wantagh	NY	
Taylor	Napolitano	Wantagh	NY	
Stephanie	Romero	Wantagh	NY	
Diane	Sposili	Wantagh	NY	
Joann	Edelman	Wantagj	NY	
ralph	packard	wappinger falls	NY	
Tracey	Colino	wappingers Falls	NY	
Diana	Hernandez	Wappingers Falls	NY	

Letter Signed by 69,549 Individuals

First Name	Last Name	City	State	Comment
Carol and Barry	Meehan	Wappingers Falls	NY	
Douglas	Mullen	Wappingers Falls	NY	
Jennifer	Oles	Wappingers Falls	NY	
Pierina	Provenzano	Wappingers Falls	NY	
Grace	Segura	Wappingers falls	NY	
Marcia	Stein	Wappingers falls	NY	
Yanire	Wickers	Wappingers Falls	NY	
Lyndsey	Milcarek	Warsaw	NY	
Shona	Robertson	WARSAW	NY	
Dorothy	Bacon-Neighbors	Warwick	NY	
Karen	Brick	Warwick	NY	
John	Costanzo	WARWICK	NY	
Sharon	Intilli	Warwick	NY	
Terry	Lindsay	Warwick	NY	
Dostana	Ljusic	warwick	NY	
Mary	Normann	Warwick	NY	
Kondwane	Smith	Warwick	NY	
Caren	Flashner	Washingtonville	NY	
Herbert	Stein	Washingtonville	NY	
Aura	Lippincott	Wassaic	NY	
Edward	Kush	Water Mill	NY	
bruce	lieberman	water mill	NY	
Zoe	Strassfield	Water Mill	NY	
Zoe	Strassfield	Water Mill	NY	
Joseph	cerroni	Waterford	NY	
Kara	Grennon	Waterford	NY	
Lisa	Costa	Waterloo	NY	
William	Korbel	Waterloo	NY	
Jeffrey	Schmoyer	Waterloo	NY	
john	macwhinnie	watermill	NY	
Dorothy	Evans	Waterport	NY	
Fran	Murphy	Waterport	NY	
Shannon	Drean	WATERTOWN	NY	
Alison	Dye	Watertown	NY	
Ch.	Harris	Watertown	NY	
Karen M	McGuinness- Ramon	Watertown	NY	

Letter Signed by 69,549 Individuals

First Name	Last Name	City	State	Comment
Beverly	Olney	Watertown	NY	
Cheryl	Slate	Watertown	NY	
lynn	szurek	watertown	NY	
marion	brenenstuhl	watervliet	NY	
Jennifer	Christman	Watervliet	NY	
Ron	Rodrigo	WATERVLIET	NY	
Dixie Leigh	Lewis	Watkins Glen	NY	
Terri	Alger	Waverly	NY	
Jesse	Bennett	Waverly	NY	
Carol	Luther-Lemmon	Waverly	NY	
Martha	Ferris	WAYLAND	NY	
helen	mendoza	Wdst	NY	
Alissa	Ebertz	Webster	NY	
Debora	Goessmann	Webster	NY	
laurie	haug	Webster	NY	
Vicki	Huber	Webster	NY	
Linda	King	WEBSTER	NY	
Susan	LoFurno	Webster	NY	
Joyce	McDonald	Webster	NY	
Jacqueline	McLean	webster	NY	
Stephanie	Pignato	Webster	NY	
Michele	Rosenbaum	Webster	NY	
Rayna	Smeltzer	Webster	NY	
Lisa	Smith	Webster	NY	
Linda	Adsit	WEEDSPORT	NY	
Linda	Billington	Weedsport	NY	
Chris	Articolo	WELLS	NY	
John	Hoekstra	Wells	NY	
Jennifer	Clark	West Babylon	NY	
Patricia	Masci	West Babylon	NY	
Carol	Ramo	West Babylon	NY	
Kim	Tanner	West Babylon	NY	
olga	zoller	west babylon	NY	
Gail	Palmer	West Charlton	NY	
Patricia	Kellen	West Chazy	NY	
kristin	wiles	west edmeston	NY	
Rebecca	Brown	West Fulton	NY	
Ed	Malone	West Harrison	NY	
Roby	Slamowitz	West Hempseed	NY	
Charles	DeVerna	West Hempstead	NY	
Cristina	Galan	West Hempstead	NY	
Joseph M.	Varon	West Hempstead	NY	

Letter Signed by 69,549 Individuals

First Name	Last Name	City	State	Comment
Lilith	Jones	West Hurley	NY	
K	B	West islip	NY	
DENNIS	CAUCHI	WEST ISLIP	NY	
Kathy	Garthe	West Islip	NY	
Barbara	Jones	West Islip	NY	
Lorena	Licata	West islip	NY	
Lisa	Loughlin	West Islip	NY	
Theresa	Macario	West Islip	NY	
L.	Mouacdie	West Nyack	NY	
Laura	Silverman	West Nyack	NY	
Beverly	Simone	WEST NYACK	NY	
Gary	Spanedda	West Nyack	NY	
Gail	Padalino	West Sand Lake	NY	
Gail	Inzerillo-Latella	West Sayville	NY	
Michael	Baglio	West Seneca	NY	
Pat	Bunte	West Seneca	NY	
Leeann	Catanzaro	West Seneca	NY	
Gabriella	Ciancone	West Seneca	NY	
Brenda	Frey	West Seneca	NY	
Leslie	Just	West Seneca	NY	
Anthony	Kropovitch	West Seneca	NY	
amy	lerner	West Seneca	NY	
Paula	Minklei	West Seneca	NY	
Gina	Palermo	West Seneca	NY	
james	rogowski	West Seneca	NY	
Joanne	Doyle	Westbury	NY	
Priscilla	Gutierrez	Westbury	NY	
Lou	Iannivvi	Westbury	NY	
Lou	Iannucci	Westbury	NY	
Richard	Offermann	Westbury	NY	
Sharon	Raskin	Westbury	NY	
susan	santilli	Westbury	NY	
Emily	Shaw	Westbury	NY	
Maria	Silva	Westbury	NY	
Maria	Silva	Westbury	NY	
Herman	Villamizar	Westbury	NY	
Gail	Gray	Westfield	NY	
Phyllis	Perna	Westport	NY	
marghertia	fedede	wheatley heights	NY	
Kathleen	Brady	White Plains	NY	
Stephanie	Christoff	White Plains	NY	
Margie	Cohen	White Plains	NY	
Tana	Da silva	White plains	NY	
Audrey	David	White Plains	NY	
Mrs. M	Ericsen	White Plains	NY	

Letter Signed by 69,549 Individuals

First Name	Last Name	City	State	Comment
Maria	Garcia	White plains	NY	
Joyce	Gardner	White Plains	NY	
Monica	Luedke	White Plains	NY	
Kathleen	McCann	White Plains	NY	
Julius	Perry	White Plains	NY	
Susan	Rigelhaupt	White Plains	NY	
Renee	Rosignoli	White plains	NY	
laura	schultz	White plains	NY	
Allison	Solin	White Plains	NY	
Isabelle	Solomon	White Plains	NY	
Alexandra	Tumarkin	White Plains	NY	
david	veder	white plains	NY	
Roberta	Young	White Plains	NY	
		White Sulphur		
Gail	Perlmutter	Springs	NY	
Leah	Boule	Whitehall	NY	
Sandra	Russell	Whitesboro	NY	
John	Shaw	Whitesboro	NY	
Matthew	Adler	Whitestone	NY	
Ann	Eager	Whitestone	NY	
Patricia	Harechmak	Whitestone	NY	
val	horowitz	whitestone	NY	
Keyla	Cruz	Williamsburg	NY	
Kae	De Ville	Williamson	NY	
Tristine	DeBryne	Williamson	NY	
Lucinds	Gardner	Williamson	NY	
Lisa	B	Williamsville	NY	
Christine	DeMan	Williamsville	NY	
Elizabeth	Pease	Williamsville	NY	
Lisa	Putrelo	Williamsville	NY	
Joanne	Smith	Williamsville	NY	
Stephen	Contos	Williston Park	NY	
Kevin	Grimes	Williston Park	NY	
Dragana	Lisonek	Williston Park	NY	
Denise	Simpson	willsboro	NY	
xiao	saunderson	wilmington	NY	
Kay	Olan	Wilton	NY	
John	Vaccaro	Wilton	NY	
Sharon	Pratt	Windsor	NY	
PAMELA	FINDLAY	Wingdale	NY	
pamela	findlay	Wingdale	NY	
Marie	Rogat	Wingdale	NY	
Alexis	Mekalonis	WOLCOTT	NY	
Margaret	Halley	WOODBOURNE	NY	
Shari	Jason	Woodbury	NY	
Samantha	Russo	Woodbury	NY	

Letter Signed by 69,549 Individuals

First Name	Last Name	City	State	Comment
Galyn	Clarkson-Farrell	Woodhaven	NY	
Salvatore	DiMaria	Woodhaven	NY	
Nancy	Djemant	Woodhaven	NY	
Sharon	Feldman	Woodhaven	NY	
Veronica	Galarza	Woodhaven	NY	
Dmitry	Landa	Woodhaven	NY	
Linda	Leccese	Woodhaven	NY	
Libanesa	Pilarte	Woodhaven	NY	
mari	smet	Woodhaven	NY	
Lily	To	Woodhaven	NY	
Jolanta	Wisniewska	Woodhaven	NY	
Roger	Davis	Woodmere	NY	
Nina	Garfinkel	Woodmere	NY	
Leslie	Mlawski	Woodmere	NY	
Tiffany	Schiff	Woodmere	NY	
susanne	spring	woodridge	NY	
Frank	Adamick	Woodside	NY	
JESSE	Arriaza	Woodside	NY	
Roberto	Bonelli	Woodside	NY	
Judy	Chesnutt	Woodside	NY	
Sandra	Conway	Woodside	NY	
Donna	Hreha	Woodside	NY	
Anna	Kolovou	Woodside	NY	
Ale	Lipes	Woodside	NY	
Aniqa	Miazi	Woodside	NY	
Michele	Temple	Woodside	NY	
Silvana	Uzcategui	Woodside	NY	
Karyn	Bebet	Woodstock	NY	
Denise	Edelson	Woodstock	NY	
Linda	Fisher	Woodstock	NY	
christina	gorman	woodstock	NY	
Carolyn	Kahn	woodstock	NY	
Erica	Minglis	Woodstock	NY	
eva	orlowski	Woodstock	NY	
Mary	Phillips-Burke	Woodstock	NY	
Joyce	Reeves	Woodstock	NY	
Edward	Rengers	Woodstock	NY	
Richard	Rheder	WOODSTOCK	NY	
Leah	Rubenstein	Woodstock	NY	
Cory	Smith	Woodstock	NY	
julianna	lavin	Woostock	NY	
Lisa	Natale	Worcester	NY	
laura	johnston	wurtsboro	NY	
Thomas	Noeker	Wurtsboro	NY	
Lily	Rosenberg	Wynantakill	NY	
Cher	Thewlis	Yaphank	NY	

Letter Signed by 69,549 Individuals

First Name	Last Name	City	State	Comment
Enid	Tooker	Yaphank	NY	
Rachel	Abbatiello	Yonkers	NY	
Roberta	Axelrod	Yonkers	NY	
Mary	Boniello	Yonkers	NY	
Gail	Brandt	Yonkers	NY	
J	C	Yonkers	NY	
KATHLEEN	CARUCCI	YONKERS	NY	
Patricia	Chiulli	Yonkers	NY	
Joan	Clowery	Yonkers	NY	
Paul	Collarile	Yonkers	NY	
Jean-Louis	da Silva	Yonkers	NY	
john	daniello	Yonkers	NY	
Adrienne	DeFino	Yonkers	NY	
Chuck	Donegan	Yonkers	NY	
Dilek	Dormon	Yonkers	NY	
Debra	Gannon	YONKERS	NY	
Lindsay	Gaudio	Yonkers	NY	
Lisa	LaPiana	Yonkers	NY	
M	Lopez	Yonkers	NY	
Linda	Lynch	Yonkers	NY	
Barbara	Marciani	Yonkers	NY	
Reyna	Morales Arce	Yonkers	NY	
Irene	Oconnell	Yonkers	NY	
Kerry Anne	O'Toole	YONKERS	NY	
Donna	Pagan	Yonkers	NY	
John	Reyes	Yonkers	NY	
Geordana	Roa	Yonkers	NY	
rosina	salerno	yonkers	NY	
PHILIP	SANTORO	YONKERS	NY	
Courtney	Schoner	Yonkers	NY	
Margaret	Setterholm	Yonkers	NY	
Lorraine	Socorro	YONKERS	NY	
Yezenia	Velez	Yonkers	NY	
Mike	Yochim	Yonkers	NY	
Lauren	Inzano	Yorktown Heights	NY	
Michele	Johnson	Yorktown Heights	NY	
Sharon	Longyear	Yorktown Heights	NY	
Richard	Pansy	Yorktown Heights	NY	
Vaughan	Shelby	Yorktown Heights	NY	
Daniel	Silverstein	Yorktown Heights	NY	

Letter Signed by 69,549 Individuals

First Name	Last Name	City	State	Comment
		YORKTOWN		
PAUL	TUKOVITS	HEIGHTS	NY	
Michael	Gannon	Yorktown hts	NY	
Lillian	Goldsmith	Yorktown Hts	NY	
Mary	Natell	Yorktown hts	NY	
Mitchell	Stachowicz	Yorktown Hts.	NY	
Joseph	Marlowe	Yorkville	NY	
Kathleen	Jacobsen	Youngstown	NY	
Milly	Olifent	zxcvb	NY	
Marlena	Lange		NY	
Daniel	Marcy		NY	
Jason	Rios		NY	
Katarina	Tornquist		NY	
Chris	Washington		NY	
Andrew	Ludanyi	Ada	OH	
jeff	eaton	addyston	OH	
Carrie	Hays	Akro	OH	
Arlene	Aquino	AKRON	OH	
Stephanie	Arble	Akron	OH	
Susan	Bailey	Akron	OH	
Darlene	Blakely	Akron	OH	
Shannon	Bland	Akron	OH	
Christopher	Boggs	Akron	OH	
Barb	Brumbaugh	Akron	OH	
Michael	Cohill	Akron	OH	
cynthia	conner	akron	OH	
Karen	Cooper	Akron	OH	
Jeanette	Deltour	Akron	OH	
Tom	DiNicola	Akron	OH	
David	Filing	Akron	OH	
Sandra	Fuller	Akron	OH	
Dolores	Goldinger	Akron	OH	
Sonya	Grant	Akron	OH	
Debra	Gray	Akron	OH	
Carol	Haley	Akron	OH	
stephan	hanna	akron	OH	
Debbie	Hicks	Akron	OH	
Zachary	Hicks	Akron	OH	
Bridget	Hinojosa	AKRON	OH	
Melissa	Holcomb	Akron	OH	
Sandra	Holland	Akron	OH	
Lyn	Huston	Akron	OH	
Mary D	Johnson	Akron	OH	
Zakiyyah	Karim	Akron	OH	
Jon	Kidd	Akron	OH	
Lynn	Lewis	akron	OH	

Letter Signed by 69,549 Individuals

First Name	Last Name	City	State	Comment
Mary	Lucas	Akron	OH	
Barbara	MacGregor	Akron	OH	
Tina	McCoy	Akron	OH	
Chris	McWilliams	Akron	OH	
Charlotte	Miller	Akron	OH	
Eilene	Moore	Akron	OH	
Benita	Musleve	Akron	OH	
Elizabeth	Nye	Akron	OH	
Terri	OBlisk	Akron	OH	
Jessica	Pate	Akron	OH	
Mary	Pfeiffer	Akron	OH	
Constance	Plumley	Akron	OH	
Julia	Radwany	Akron	OH	
Brandy	Ramos	Akron	OH	
lisa	reagan	akron	OH	
Alicia	Santee	Akron	OH	
Eric	Schickendantz	akron	OH	
Mary	Sell	Akron	OH	
Jodi	Shankle	Akron	OH	
Donna	Smelko	Akron	OH	
Felecia	Stotsenburg	Akron	OH	
Robert	Szeligo	Akron	OH	
Nora	Vetarius	Akron	OH	
jean	Walker	Akron	OH	
Gail	Willmott	Akron	OH	
Judith	Benton	Akron Ohio	OH	
Connie	Poe	ALEXANDRIA	OH	
Denise	Gonzalez	Alliance	OH	
Rebecca	Morris	Alliance	OH	
richelle	sams	alliance	OH	
deanna	vicars	alliance	OH	
Cathy	Brunmer	Amelia	OH	
Marisa	Lavatori	Amelia	OH	
Michele	Lavatori	Amelia	OH	
Kelly	Rutter	Amelia	OH	
Charlene	Salyers	Amelia	OH	
maury	schindler	Amelia	OH	
Julie	White	Amelia	OH	
Tina	Wildey	Amelia	OH	
Beth	Hall	Amherst	OH	
Sue	Hanlin	Amherst	OH	
Jennifer	Lilly	AMHERST	OH	
GINA	BATES	Apple Creek	OH	
Candy	Brown	Arcanum	OH	
Linda	H	ASHLAND	OH	
LouAnn	Miller	Ashland	OH	

Letter Signed by 69,549 Individuals

First Name	Last Name	City	State	Comment
JOANN	MYERS	ASHLAND	OH	
Karen	Parks	Ashland	OH	
Kimberly	Selvage	Ashley	OH	
Cynthia	Bewley	Ashtabula	OH	
Borinquen	Young	Ashtabula	OH	
Roberta	Vita	Ashville	OH	
PAULA	Blauser	Athens	OH	
Connie	Bshn	Athens	OH	
Gerald	Chorba	Athens	OH	
Olivia	di Khetaa	ATHENS	OH	
Robert E.	Guyton	Athens	OH	
Ece	Krane	Athens	OH	
Tracy	Leinbaugh	Athens	OH	
Patrick	McGee	Athens	OH	
Andrea	Renzelli	Athens	OH	
Douglas	Robinson	Athens	OH	
Linda	Sauer	Athens	OH	
John	Oles	Atwater	OH	
Megan	Dougherty	Aurora	OH	
Cynthia	Pirie	Aurora	OH	
Beth	Verbiar	Aurora	OH	
Dawn	Kosec	Austintown	OH	
Larryn	Griffith	Avon	OH	
Jean	Hanson	Avon	OH	
Michelle	Montpetite	AVON	OH	
Susan	Obral	Avon	OH	
Jay	Snider	Avon	OH	
clare	votava	avon	OH	
Laurie	B.	BARBERTON	OH	
Riva	Gordon	Barberton	OH	
Kimberly	Guysick	Barberton	OH	
Laura	Hart	Barberton	OH	
Judy	James	Barberton	OH	
Carla	Vaughan	Barberton	OH	
dale	hannahs	barnesville	OH	
Sharon	McCort	Barnesville	OH	
Amy	Mroczkowski	Barnesville	OH	
barbara	vargo	barnesville	OH	
Laura	Benge	Batavia	OH	
Kim	Boso	Batavia	OH	
Danielle	Hill	Batavia	OH	
Rebecca	Powers	Batavia	OH	
Liz	Snyder	Batavia	OH	
Kelly	Wright	Batavia	OH	
Elizabeth	Brisch	Bay Village	OH	
margaret	conway	bay village	OH	

Letter Signed by 69,549 Individuals

First Name	Last Name	City	State	Comment
Cheryl	Eiskamp	Bay Village	OH	
Joe	Briones	Beachwood	OH	
lisa	brodsky	Beachwood	OH	
Ari	Smith	BEACHWOOD	OH	
janet	christian	beavercreek	OH	
Timothy	Early	Beavercreek	OH	
Kimberly	Frisco	Beavercreek	OH	
Lori	Manfreda	Beavercreek	OH	
Johanna	McConnell	Beavercreek	OH	
Amy	Schumacher	BEAVERCREEK	OH	
gordon	walbroehl	beavercreek	OH	
Mary	White	Beavercreek	OH	
		beavercreek		
steve	simmons	township	OH	
Grace	Bergholz	Bedford	OH	
Crystal	Duvall	Bedford	OH	
arlene	orlando	bedford	OH	
Yvonne	Wolfe	Bedford	OH	
Alisa	DelGuzzo	Bellaire	OH	
martha	crook	bellbrook	OH	
Mike	Dingledine	Bellbrook	OH	
Barbara	Tollinger	Bellbrook	OH	
Deborah	Nye	Belle Center	OH	
Phyllis	Bottoms	Bellevue	OH	
Loro	Floriana	Bellevue	OH	
Nicholas	Boston	Belpre	OH	
Angie	Harguess	Belpre	OH	
Melissa	Smith	Belpre	OH	
Richard	Coreno	Berea	OH	
Richard	Coreno	Berea	OH	
Suzanne	Halstead	Berea	OH	
Warren	Kerrigan	Berea	OH	
kathy	komara	berea	OH	
Mark	Lungo	Berea	OH	
Heidi	Manley	Berlin Center	OH	
Loretta	Bolton	Bethel	OH	
Diana	Hastings	Bethel	OH	
Brenda	Schneider	Bethel	OH	
Nelson	Baker	BETHESDA	OH	
Stacy	Grossman	Bexley	OH	
June	Robb	Bexley	OH	
Caroline	Sams	bexley	OH	
Teri	Cohee	Blacklick	OH	
Sherry	Fuller	Blacklick	OH	
Uriah	Hammock	Blacklick	OH	
Julia	Novena	Blacklick	OH	

Letter Signed by 69,549 Individuals

First Name	Last Name	City	State	Comment
dinah	ault	Blanchester	OH	
Maxine	Bookbinder	blue ash	OH	
Becky	Carter-Novotni	Blue Ash	OH	
Kim	Hartman	Blue ash	OH	
Maia	Woods-Yee	Bluffton	OH	
Barb	Jeren	Boardman	OH	
Martha	Krompegel	Boardman	OH	
Jeannie	LaPointe	Boardman	OH	
Theresa	Leaver	Boardman	OH	
Paula	Libbey	Boardman	OH	
Marc	Masto	Boardman	OH	
Bree	Rov	BOARDMAN	OH	
Holly	Hemminger	Bolivar	OH	
MJ	Sanner	Bolivar	OH	
Janet	Miller	Boston Heights	OH	
Angela	Miller	Boulder	OH	
Olga	Clay	Bowling Green	OH	
Sam	Moore	Bowling Green	OH	
Breanna	Owens	BOWLING GREEN	OH	
Gary	Wittenmyer	Bowling Green	OH	
Patty	Augello	Bratenahl	OH	
R.	Waychoff	Bratenahl	OH	
Leslie	Switalski	Brecksville	OH	
Sue	Trischan	Brecksville	OH	
Gregory	Warth	Brecksville	OH	
Jenny	Mallett	Brewster	OH	
Megan	Matchett	Broadview Heights	OH	
Laura	Vadaj	Broadview Heights	OH	
Barbara	VonBenken	Broadview Hts	OH	
Deborah	Mamone	Broadview Hts.	OH	
Betty	Goller	Brook Park	OH	
Barbara	Jacoby	Brook Park	OH	
Ron	McCutcheon	Brook Park	OH	
Claire	Paxton	Brook Park	OH	
Andrea	Corrigan	brooklyn	OH	
Sandra	Koterba	Brooklyn	OH	
Shawna	Zanney	Brooklyn	OH	
Cynthia	Vance	Brooklyn Heights	OH	
Cheryl	DiSanto	Brooklyn Hts	OH	
KELLY	MALTBIE	Brookpark	OH	
Robbin	Covill	Brookville	OH	
Don	Perkins	Brookville	OH	

Letter Signed by 69,549 Individuals

First Name	Last Name	City	State	Comment
Kim	Dorio Awada	Brunswick	OH	
Leslie	Guzik	Brunswick	OH	
Tracy	Koch	Brunswick	OH	
Ann C	McGill	Brunswick	OH	
Barbara	Merritt	Brunswick	OH	
Jessica	Peres	Brunswick	OH	
rebecca	rieta	BRUNSWICK	OH	
Toni	Seese	Brunswick	OH	
Diane	Zavcer	Brunswick	OH	
Rhiannon	Kline	Buchtel	OH	
Millie	Bores	Bucyrus	OH	
Lydia	Bohm	Burotn	OH	
Pamela	Bennett	Burton	OH	
Amy	Carte	Caldwell	OH	
Paula	Martin	Caledonia	OH	
Tammy	Seymour	Caledonia	OH	
Stephanie	Fairchild	Cambridge	OH	
Tamara	Hines	Cambridge	OH	
Diana	Adley	Canal Fulton	OH	
c	baker	canal fulton	OH	
Gina	Marple	Canal Fulton	OH	
Patty	Duffy	Canal Winchester	OH	
Rhonda	Edwards	Canal Winchester	OH	
Gene	Mckee	Canal Winchester	OH	
wendy	mellott	canal winchester	OH	
Kathi	Ridgway	Canal Winchester	OH	
Linda	Ruth	Canal Winchester	OH	
Kristin	DeVoe	Canfield	OH	
Janice	Gabriel	Canfield	OH	
sherry	Massaro	Canfield	OH	
Anthony	Mehle	Canfield	OH	
lindsey	milak	Canfield	OH	
Bernice	O'Neil	Canfield	OH	
Karen	Stout	Canfield	OH	
Jane	Tallman	Canfield	OH	
Rebecca	Banner	Canton	OH	
Maria	basham	CANTON	OH	
Dannette	Bowers	Canton	OH	
Suzanne	Dalton	Canton	OH	
Joan	Dean	Canton	OH	

Letter Signed by 69,549 Individuals

First Name	Last Name	City	State	Comment
christal	delong	Canton	OH	
Patrick	Eckroate	Canton	OH	
Victoria	Falasco	Canton	OH	
Georgia	Gadd	Canton	OH	
Desiree	Geier	CANTON	OH	
David	Gill	Canton	OH	
Heather	Grove	Canton	OH	
Darla	Hill	CANTON	OH	
Susan	Jacoby	Canton	OH	
Peggy	Kelly	Canton	OH	
karen	kindel	canton	OH	
alessa	lanning	canton	OH	
Aimee	Meredith	Canton	OH	
Gary	Milton	Canton	OH	
Chelsea	Rice	Canton	OH	
Shelly	Schoonover-Griffin	Canton	OH	
Sherri	Smith	Canton	OH	
JoAnn	Spicer	Canton	OH	
John	Weis	Canton	OH	
Kathy	Kinsella	Cantons	OH	
Carlee	King	Carlisle	OH	
Rani	Anderson	Carrollton	OH	
Barb	Maple	Carrollton	OH	
Ruta	Mazelis	Carrollton	OH	
Sharon	Proudfoot	Carrollton	OH	
Marykay	Whitmore	Castalia	OH	
Viviana	Yost	Centerburg	OH	
Diane	DeFelice	Centerville	OH	
Jameka	Moreland	Centerville	OH	
Merrilyail	Noel	CENTERVILLE	OH	
annette	brockman	Centrtvolle	OH	
Michael	Beven	Chagrin Falls	OH	
Julie	Clayman	Chagrin Falls	OH	
Patti	Delvillan	Chagrin falls	OH	
Brandon	Donnelly	Chagrin Falls	OH	
Jeanne	Everard	Chagrin Falls	OH	
Laurie	Loveman	Chagrin Falls	OH	
Gai	Russo	Chagrin Falls	OH	
Gwen	Walsh	Chagrin Falls	OH	
Andrea	Zemel	Chagrin Falls	OH	
Sr. Margaret	Friel	Chardon	OH	
Kathryn	Hanratty	Chardon	OH	
Caroline	Pristas	Chardon	OH	
Christine	Susi	Chardon	OH	
John	Schmittauer	Chauncey	OH	

Letter Signed by 69,549 Individuals

First Name	Last Name	City	State	Comment
Michael	Ahern	Chesterland	OH	
Robert	Cenni	Chesterland	OH	
Jill	Cogswell	Chesterland	OH	
Diane	Pekarcik	Chesterland	OH	
Nancy	Roberts	Chesterland	OH	
Sharon	Skirbunt	Chesterland	OH	
susan	thabit	chesterland	OH	
Sherri	Ault	Chillicothe	OH	
Elisha	Barrows	Chillicothe	OH	
Joetta	Cory	Chillicothe	OH	
Linda	Gaines	CHILLICOTHE	OH	
Kelci	Hoylman	Chillicothe	OH	
Phyllis	Park	Chillicothe	OH	
pamela	polhamus	Christiansburg	OH	
Carol	Agler	Cincinnati	OH	
Cristina	Alexander	Cincinnati	OH	
Robert	Ange	Cincinnati	OH	
Lynn	Antenucci	Cincinnati	OH	
Hugh	Ballem	Cincinnati	OH	
Brandon	Barger	Cincinnati	OH	
Juanita	Barrett	Cincinnati	OH	
Peg	Bell - Lohr	Cincinnati	OH	
Marian	Bernstein	Cincinnati	OH	
MARY Jo	Berry	Cincinnati	OH	
Carolyn	Bivens	Cincinnati	OH	
Tim	Bon	Cincinnati	OH	
Kathryn	Boniface	Cincinnati	OH	
Brenda	Boutin	Cincinnati	OH	
Jeanine	Bowman	Cincinnati	OH	
Bama	Brand	Cincinnati	OH	
Susan	Bunch	Cincinnati	OH	
Matthew	Burton	Cincinnati	OH	
Andrea	Buschmiller	CINCINNATI	OH	
Doreen	Calderon	Cincinnati	OH	
Vena	Campbell	Cincinnati	OH	
Rebecca	Combs	Cincinnati	OH	
CHARLOTTE	COOK	CINCINNATI	OH	
Elza	Corrill	Cincinnati	OH	
Anne	Cox	Cincinnati	OH	
Brooke	Crowley	Cincinnati	OH	
Jessica	Davis	Cincinnati	OH	
Dayle	Donithan	Cincinnati	OH	
cindy	edelen	cincinnati	OH	
Debra	Emmitt	Cincinnati	OH	
roxanne	engle	cincinnati	OH	
Tom	Erwin	Cincinnati	OH	

Letter Signed by 69,549 Individuals

First Name	Last Name	City	State	Comment
Linda	Fast	Cincinnati	OH	
Allison	Fehribach	Cincinnati	OH	
Lora	Foster	Cincinnati	OH	
Michael	Freeman	Cincinnati	OH	
Angel	Freudenberg	Cincinnati	OH	
Joe	Gaudio	Cincinnati	OH	
Joseph	Gaudio	Cincinnati	OH	
Randall	Geehring	Cincinnati	OH	
James	Geier	Cincinnati	OH	
Janice	Geist	CINCINNATI	OH	
Claudia	Ghelan	Cincinnati	OH	
Gayle	Gittinger	Cincinnati	OH	
Jackie	Glass	Cincinnati	OH	
Lynn	Gottschalk	Cincinnati	OH	
cheri	hadley	Cincinnati	OH	
Bill	Haines	Cincinnati	OH	
Brandon	Hanley	Cincinnati	OH	
Olga	Harlamovs	cincinnati	OH	
robert	harney	cincinnati	OH	
george	Hartman	cincinnati	OH	
Patrick	Hartnett	Cincinnati	OH	
Beverly	Heath	Cincinnati	OH	
Don	Hill	Cincinnati	OH	
andrew	hissett	Cincinnati	OH	
Ange	Hissler	cincinnati	OH	
Connie	Hixenbaugh	Cincinnati	OH	
Susan	Huesken	Cincinnati	OH	
Himavat	Ishaya	Cincinnati	OH	
Sarah	Jackson	Cincinnati	OH	
Pat	Jones	CINCINNATI	OH	
Kathy	Jordan	Cincinnati	OH	
Savannah	Judd	Cincinnati	OH	
JAMES P	KAPPAS	CINCINNATI	OH	
Wade	Keifer	Cincinnati	OH	
Judith	Lamb	Cincinnati	OH	
Brenda	Lee	Cincinnati	OH	
Carol	Leonis	Cincinnati	OH	
Toni	Luke	CINCINNATI	OH	
Jack	Lusk	Cincinnati	OH	
j	m	Cincinnati	OH	
Erik	MacNeil	Cincinnati	OH	
Heidi	Maibom	Cincinnati	OH	
Bari	Mairose	Cincinnati	OH	
Mary	Maloney	Cincinnati	OH	
Rebecca	Marsh	Cincinnati	OH	
Sophia	McAllister	Cincinnati	OH	

Letter Signed by 69,549 Individuals

First Name	Last Name	City	State	Comment
Julie	McCarthy	Cincinnati	OH	
Natalie	McIlwain	Cincinnati	OH	
Matthew	McKeever	Cincinnati	OH	
Laura	Meehan	Cincinnati	OH	
Jo Ann	Mercer	CINCINNATI	OH	
Sharon	Merz	Cincinnati	OH	
Joan	Mohlman	CINCINNATI	OH	
bruce	mohr	Cincinnati	OH	
Mil	Munlin	Cincinnati	OH	
Don	Nicastro	Cincinnati	OH	
Colleen	Owens	Cincinnati	OH	
Pam	Pendleton	Cincinnati	OH	
Mary	Petersman	Cincinnati	OH	
Paul	Pfau	CINCINNATI	OH	
Marie	Pfierman	Cincinnati	OH	
Jessyka	Prather	Cincinnati	OH	
Lorren	Ratley	CINCINNATI	OH	
Julia	Ratliff	Cincinnati	OH	
Bruce	Reynolds	Cincinnati	OH	
Hope	Reynolds	Cincinnati	OH	
Amy	Riddle	Cincinnati	OH	
PAULETTE	RIDEY	Cincinnati	OH	
Ursula	Roma	Cincinnati	OH	
Olga	Sanmiguel	cincinnati	OH	
Bridget	Sapp-Day	Cincinnati	OH	
Millie	Schafer	Cincinnati	OH	
Arthur	Schnabel	Cincinnati	OH	
JAMES	SCHOTT	cincinnati	OH	
Barry	Schwartz	Cincinnati	OH	
Pamela	Shaw	Cincinnati	OH	
Eric	Simpson	Cincinnati	OH	
Elizabeth	Smallwood	Cincinnati	OH	
Khristi	Snelling	Cincinnati	OH	
Jane	Stafford	Cincinnati	OH	
Cathy	Stegman	Cincinnati	OH	
Linda	Stern	Cincinnati	OH	
shari	sullivan	CINCINNATI	OH	
CAROL	THOMAS	Cincinnati	OH	
Trish	Tucker	Cincinnati	OH	
Eric	Volck	Cincinnati	OH	
Cynthia	Voss	Cincinnati	OH	
Rachel	W	Cincinnati	OH	
Jill	Wachter	Cincinnati	OH	
Patricia	Wakeman	CINCINNATI	OH	
Jane	Ward	Cincinnati	OH	
thomas	warner	Cincinnati	OH	

Letter Signed by 69,549 Individuals

First Name	Last Name	City	State	Comment
Marilyn	Wellinghoff	Cincinnati	OH	
melissa	west	Cincinnati	OH	
Laura	Westendorf	Cincinnati	OH	
Betty	White	Cincinnati	OH	
Carol	Wick	Cincinnati	OH	
Paul	Wright	Cincinnati	OH	
leslie.	zucker	cincinnati	OH	
Debbie	Bodenstein	Cinti	OH	
nikki	I	cinti	OH	
Susan	Covatta	Cinti.	OH	
Spy	Kat	CIRCLEVILLE	OH	
lisa	morehart	Circleville	OH	
Allen	Strous	Circleville	OH	
Karen	Feldman	Cl	OH	
Tom	Kozel	Clarksville	OH	
Ann-Marie	Sayers	Clayton	OH	
Ann	Lyons	Clebeland	OH	
t	ga	cleve	OH	
Kathryn	Kwiatkowski	Cleveland	OH	
Carol	Armbrust	Cleveland	OH	
Joyce	Ausnehmer	Cleveland	OH	
Deborah	Balestrieri	Cleveland	OH	
Constance	Baus	Cleveland	OH	
JASON	BOEHME	Cleveland	OH	
Thomas	Burton	CLEVELAND	OH	
Laura	Butterfield	Cleveland	OH	
Paulette	Capperis	Cleveland	OH	
Kevin	Charnas	Cleveland	OH	
Caroline	Coppola	CLEVELAND	OH	
Kwankisha	Crawford	Cleveland	OH	
Juanita	Crittenden	Cleveland	OH	
Kim	Daniels	Cleveland	OH	
angela	del gato	cleveland	OH	
Lisa	Dian	Cleveland	OH	
Judy	Drost	Cleveland	OH	
Kathleen	Duirk	CLEVELAND	OH	
Greg	EVERT	CLEVELAND	OH	
Susan	Evilsizer	CLEVELAND	OH	
Victoria	F.	Cleveland	OH	
Kim	Fogle	Cleveland	OH	
Patty	Foxall	CLEVELAND	OH	
Lynn	Gazik	Cleveland	OH	
Carolyn	Herman	Cleveland	OH	
Margaret	Herten	Cleveland	OH	
Leah	Hurst	Cleveland	OH	
kevin	hutson	Cleveland	OH	

Letter Signed by 69,549 Individuals

First Name	Last Name	City	State	Comment
Deb	James	Cleveland	OH	
Marion	Jobe	Cleveland	OH	
Sarah	Johnson	Cleveland	OH	
gabriela	kaplan	cleveland	OH	
Anna	Kozlenko	Cleveland	OH	
Kathleen	Kundmueller	Cleveland	OH	
Richard	Lacqua	Cleveland	OH	
Herbert E	Larson	Cleveland	OH	
Monitta	Lowe	Cleveland	OH	
Deborah	Lowry	Cleveland	OH	
Monique	Lowther	Cleveland	OH	
Debra	Machka	CLEVELAND	OH	
linda	magyar	cleveland	OH	
margaret	medford	cleveland	OH	
Selena	Millman	Cleveland	OH	
Joe	Narkin	Cleveland	OH	
Delores	Peoples	Cleveland	OH	
jennifer	pies	cleveland	OH	
Cynthia	Piper	Cleveland	OH	
Bernice	Pogonowski	Cleveland	OH	
Renee	Risser	Cleveland	OH	
John	Sammon	Cleveland	OH	
Shelley	Santana	Cleveland	OH	
Janice	Santillo	Cleveland	OH	
Rose	Saunders	Cleveland	OH	
norm	schmidt	Cleveland	OH	
Christine	Sell	Cleveland	OH	
William R.	Sexton	Cleveland	OH	
David	Sheets	Cleveland	OH	
Richard	Smartt	Cleveland	OH	
Jennifer	Smith	Cleveland	OH	
Laura	Smith	Cleveland	OH	
Cindi	Springer	CLEVELAND	OH	
melissa	suarez	Cleveland	OH	
Vicki	Sutula	Cleveland	OH	
Roberta	Taliaferro	Cleveland	OH	
Carolyn	Toman	Cleveland	OH	
Julie	Viergutz	Cleveland	OH	
Abbie	Walker	Cleveland	OH	
Lynn	Walker	Cleveland	OH	
Lynn	Walker	Cleveland	OH	
Kelly	Washumick	Cleveland	OH	
Girolma	Weeks	Cleveland	OH	
Cat	Weinberg	CLEVELAND	OH	
Judith	Werner	Cleveland	OH	
Catherine	Willis	Cleveland	OH	

Letter Signed by 69,549 Individuals

First Name	Last Name	City	State	Comment
Heidi	Wintersteller	Cleveland	OH	
Bethany	Witthuhn	Cleveland	OH	
Cathy	Wootan	Cleveland	OH	
James	Wright	Cleveland	OH	
Susan	Wright	Cleveland	OH	
Lucia	Yasenchack	Cleveland	OH	
Amy	B	Cleveland heights	OH	
Anthony	Berdis	Cleveland Heights	OH	
David	Brockett	Cleveland Heights	OH	
cheryl	brooke	cleveland heights	OH	
Caroline	Chesebrough	Cleveland Heights	OH	
Merrie	Frost	Cleveland Heights	OH	
martina	hainke	cleveland heights	OH	
Regina	Maneiro	Cleveland Heights	OH	
Assaleema	Mathews	Cleveland Heights	OH	
Fran	Mentch	Cleveland Heights	OH	
John	O'Connor	Cleveland Heights	OH	
Brian M.	Scott	Cleveland Heights	OH	
Maxine	Sherman	Cleveland Heights	OH	
sheila	basing	cleveland hts	OH	
madline	gantous	CLEVELAND HTS	OH	
Dave	Harris	Cleveland Hts	OH	
Sue	Janssen	Cleveland Hts	OH	
Jen	Regan	CLEVELAND HTS	OH	
Jamie	Saunt	Cleveland Hts	OH	
Josephine	Scipione	Cleveland Hts	OH	
elsa	johnson	Cleveland Hts.	OH	
Scott	Flynn	Cleves	OH	
patricia	mayfield	Cleves	OH	
Donna	Goodsite	Clyde	OH	
Sheri	Fannin	Col	OH	
Debbra	Joseph	Col	OH	
Marie	Seagraves	Col	OH	

Letter Signed by 69,549 Individuals

First Name	Last Name	City	State	Comment
Elizabeth	Davis	Columbia Station	OH	
ALAN	DICKIE	COLUMBIA STATION	OH	
MaryLynn	Michaelis	Columbia Station	OH	
agnes	spisak	columbia station	OH	
Roberta	Stephan	Columbia Station	OH	
Maureen A	Absten	Columbus	OH	
Ruth	Adams	Columbus	OH	
Judith	Allen	Columbus	OH	
Leslie	Anderson	Columbus	OH	
Mildref	Anthony	Columbus	OH	
Barbara	Armitage	Columbus	OH	
Valerie	Bachus	Columbus	OH	
Alia	Bawazer	COLUMBUS	OH	
Rebecca	Beck	Columbus	OH	
Kristen	Bishop	Columbus	OH	
Lady	Black	COLUMBUS	OH	
Mary Jo	Bole	Columbus	OH	
Amy	Borror	Columbus	OH	
Malinda	Boughn	Columbus	OH	
Deborah	Brown	Columbus	OH	
Gregory	Brown	Columbus	OH	
Megan	Buckalew	Columbus	OH	
Brent	Burington	Columbus	OH	
Cheryl	Burnside	Columbus	OH	
Micheal	Cain	Columbus	OH	
Rebecca	Chait	Columbus	OH	
Ed	Chamberlain	Columbus	OH	
Carol	Chapple	Columbus	OH	
Pamela	Chattergoon	COLUMBUS	OH	
Wendy	Chrisman	Columbus	OH	
Wendy	Chrisman	COLUMBUS	OH	
Jonathan	Cowie	Columbus	OH	
Cari	Crawford	COLUMBUS	OH	
Kristen	Daugherty	Columbus	OH	
Julia	DeNiro	Columbus	OH	
Leslie	Estep	Columbus	OH	
John	Fetters	Columbus	OH	
John	Fetters	COLUMBUS	OH	
Maria-Francesca	Fleming	Columbus	OH	
ROSE	FORBY	COLUMBUS	OH	

Letter Signed by 69,549 Individuals

First Name	Last Name	City	State	Comment
Mary	Fornshell	Columbus	OH	
Amanda	Foster	Columbus	OH	
Vicky	Frazier	Columbus	OH	
Richard	Friesenhengst	Columbus	OH	
stephanie	frost	columbus	OH	
Tammy	Gayles	Columbus	OH	
C	George	Columbus	OH	
Mary	Georgiton	Columbus	OH	
Susan	Gibson	Columbus	OH	
Michelle	Giordano	Columbus	OH	
Vicki	Graff	Columbus	OH	
Tracy	Grant	Columbus	OH	
BEN	GREGO	Columbus	OH	
Denise	Groce	Columbus	OH	
William	Hambrick	Columbus	OH	
Elizabeth	Hamilton	Columbus	OH	
Berton	Harrah	Columbus	OH	
Eliot	Harris	Columbus	OH	
LJ	Harris	Columbus	OH	
Jennifer	Hawkins	Columbus	OH	
mary	hawkins	columbus	OH	
Stephanie	Henry	Columbus	OH	
Kathryn	Hess	Columbus	OH	
Sally	Hinshaw	Columbus	OH	
Jenny	Hoffman	Columbus	OH	
Ian	Hummel	Columbus	OH	
Elaine	Hunter	Columbus	OH	
Kristin	Huntoon	Columbus	OH	
Donald	Hyatt	Columbus	OH	
Michael	Japack	Columbus	OH	
Amanda	Johnson	Columbus	OH	
Wendy	Jonas	Columbus	OH	
Henry	Jones	Columbus	OH	
Wendy	Jorgensen	Columbus	OH	
Heather	Kalman	Columbus	OH	
Erin	Kenny	Columbus	OH	
Barbara	Kienzle	Columbus	OH	
Melanie	King	Columbus	OH	
Richard	Knight	Columbus	OH	
Kinsey	Koehler	Columbus	OH	
Kathleen	Kopp	Columbus	OH	
Cindy	Krebs	Columbus	OH	
Peter	Kukla	Columbus	OH	
Rashmi	Kumbhani	Columbus	OH	
Steven	Landman	Columbus	OH	
Karen	Landry	Columbus	OH	

Letter Signed by 69,549 Individuals

First Name	Last Name	City	State	Comment
Gerilyn	Lane	Columbus	OH	
Rosalind	Lawrence-Groce	Columbus	OH	
Karma	Lawson	Columbus	OH	
kathleen	lensenmayer	columbus	OH	
Raymond	Maher	Columbus	OH	
Barbara	Mangan	Columbus	OH	
Steve	May	Columbus	OH	
Paula	McCoy	Columbus	OH	
Barbara	McCoy-Stone	Columbus	OH	
Linda	Meister	Columbus	OH	
C.	Mendel	Columbus	OH	
Kristen	Miele	columbus	OH	
Helen	Montalvo	Columbus	OH	
Ron	Morrison	Columbus	OH	
Mark	Moseley	Columbus	OH	
Holly	Mosier	Columbus	OH	
Minnie	Moss	COLUMBUS	OH	
arla	murnane	columbus	OH	
Anna	Nutt	Columbus	OH	
Denise	Parrish	Columbus	OH	
Jacqueline	Pasternack	Columbus	OH	
RENEE	PEMBERTON	Columbus	OH	
r	penn	Columbus	OH	
Stephen	Perakis	Columbus	OH	
Elisha	Provenzale	Columbus	OH	
Sher	Pullen	Columbus	OH	
Kathleen	Pyers	Columbus	OH	
Barb	Pyle	Columbus	OH	
Larry B.	Rice	Columbus	OH	
Brian	Ries	Columbus	OH	
Sheila	Roberts	Columbus	OH	
Maxine	Rogers	Columbus	OH	
Ralph	Rosenfield	Columbus	OH	
Sara	Rossini	Columbus	OH	
Lu	Roth	Columbus	OH	
Thomas	Rottmayer	COLUMBUS	OH	
Betty Jo	Schiller	Columbus	OH	
Nate	Schmidt	Columbus	OH	
Nancy	Schmitzer	Columbus	OH	
Caryn	Schneider	COLUMBUS	OH	
Serge	Schneider	Columbus	OH	
Nina	Simms	Columbus	OH	
Steven	Skal	Columbus	OH	
Barbara	Smith	Columbus	OH	
Terry	Stanford	Columbus	OH	
Dennis	Stevens	Columbus	OH	

Letter Signed by 69,549 Individuals

First Name	Last Name	City	State	Comment
David	Stone	Columbus	OH	
James	Stone	Columbus	OH	
Andrea	Studebaker	Columbus	OH	
Timothy	Sublette	Columbus	OH	
Anne	Sullivan	Columbus	OH	
Victor	Swope	Columbus	OH	
Cuthbert	T	COLUMBUS	OH	
Henry	T	COLUMBUS	OH	
Barbara	Taylor	Columbus	OH	
Pami	Taylor	Columbus	OH	
James	Trepanier	Columbus	OH	
Pamela	Unger	Columbus	OH	
Aloysius	Wald	Columbus	OH	
Hermine	Willey	COLUMBUS	OH	
Kristen	Williamson	Columbus	OH	
w	williamson	Columbus	OH	
Christin	Wolford	Columbus	OH	
Mary	York	Columbus	OH	
FRANCES	YOUNG	COLUMBUS	OH	
Phoenicia	Young	Columbus	OH	
Debbie	Harrell	concord	OH	
Jeff	McCollim	Concord	OH	
Pamela	Deemer	Conneaut	OH	
Diane	Hanas	Conneaut	OH	
George	Hanas	Conneaut	OH	
Lisa	Simmons	Conneaut	OH	
Brittany	Stone	Coolville	OH	
Heather	Drager	Copley	OH	
Kathleen	Holman	Copley	OH	
John	Coughlin	Cortland	OH	
Carol	Gerner	Cortland	OH	
Lisa	Jennings	Cortland	OH	
Eloise	Markel	Cortland	OH	
Tammy	Weatherly	Cortland	OH	
Susan	Biss	Coshocton	OH	
Patricia	Brown	Coshocton	OH	
Jeanne	Schlatter	COSHOCTON	OH	
Rhonda	Shalosky	Coshocton	OH	
Jennie	Wiseman	Coshocton	OH	
Elizabeth	Young	Coshocton	OH	
Janet	RAMSEY	Curtice	OH	
ROBERT	VERBRYKE	CURTICE	OH	
Pamela	ARMSTRONG	Cuyahoga Falls	OH	
Barbara	Ashbee	Cuyahoga Falls	OH	
Lyn	Boso	Cuyahoga Falls	OH	
Melissa	Darrow	Cuyahoga falls	OH	

Letter Signed by 69,549 Individuals

First Name	Last Name	City	State	Comment
Lisa	Godinsky	Cuyahoga Falls	OH	
Heather	Kay	Cuyahoga Falls	OH	
Monica	Leiendecker	Cuyahoga Falls	OH	
Marie	Locke	CUYAHOGA FALLS	OH	
Jeffrey	Luckay	Cuyahoga Falls	OH	
Monica	Moffit	Cuyahoga Falls	OH	
Kendall	Pleasant	Cuyahoga Falls	OH	
Lorraine	Powell	Cuyahoga Falls	OH	
Rebecca	Sawyer	CUYAHOGA FALLS	OH	
Susan	Stange	Cuyahoga Falls	OH	
Karen	Wagner	Cuyahoga Falls	OH	
Darlene	Willis	Cuyahoga Falls	OH	
Linda	Racher	Cuyahoga Falls	OH	
tammy	riney	Cuyhoga Falls	OH	
S	B	Daytin	OH	
Birgit	Adams	dayton	OH	
Tanya	Asselin	Dayton	OH	
Michael	Belardino	Dayton	OH	
Amy	Bernett	DAYTON	OH	
Erin	Bernitt	Dayton	OH	
Leigh Ann	Capizzi	Dayton	OH	
Christina	Caron	Dayton	OH	
consuelo	cassotti	dayton	OH	
Kaye	Claxton	Dayton	OH	
Ken	Cohn	Dayton	OH	
Jeffrey	Collins	Dayton	OH	
James	Comstock	Dayton	OH	
Joey	Danner	Dayton	OH	
Rhonda	Danner	Dayton	OH	
Jean	Diamond	Dayton	OH	
Jennifer	Graham	DAYTON	OH	
Cheryl	Grillmeier	Dayton	OH	
Selena	Harrison	Dayton	OH	
Edward	Hart	DAYTON	OH	
Jasmynn	Heiskell	Dayton	OH	
Stephanie C	Honious	Dayton	OH	
steven	howard	dayton	OH	
Rev Frances	Hutson	Dayton	OH	
Margaret	Knapke	Dayton	OH	
Failenn	Lally	Dayton	OH	
Bruce	Langos	Dayton	OH	
Joseph	Lite	Dayton	OH	
Nancy	Longo	Dayton	OH	
Debbie	McDaniel	Dayton	OH	

Letter Signed by 69,549 Individuals

First Name	Last Name	City	State	Comment
Denise	Melnick	dayton	OH	
Cynthia	Montgomery	Dayton	OH	
Natalie	Moore	DAYTON	OH	
Barbara	Neyhouse	Dayton	OH	
thomas	novak	dayton	OH	
Vicki	Pauer	Dayton	OH	
Vicki	Peters	DAYTON	OH	
Karen	Plessinger	Dayton	OH	
cj	powell	dayton	OH	
Lynda	Ream	Dayton	OH	
Kathy	Rowan	Dayton	OH	
amy	schumacher	Dayton	OH	
Pamela	Scovil	Dayton	OH	
Barb	Shirden	Dayton	OH	
Jessica	Silver	Dayton	OH	
Sandra	Slone	Dayton	OH	
Anita	Smith	Dayton	OH	
Francoise	Streeter	Dayton	OH	
Robert	Swab	Dayton	OH	
Tracy	Swann	Dayton	OH	
Lourdes	Thompson	Dayton	OH	
Bridget	Timmons	Dayton	OH	
Lizz	Trusler	Dayton	OH	
Jennie	Valdez	Dayton	OH	
Sherry	Walker	Dayton	OH	
Louise	Webb	DAYTON	OH	
Deborah	Weir	Dayton	OH	
barbara	WHEELER	DAYTON	OH	
Marilyn	Whitehead	Dayton	OH	
Loraine	Boetz	Defiance	OH	
Marjorie	Castanien	Defiance	OH	
shanna	crossland	defiance	OH	
Dennis	Fuller	DEFIANCE	OH	
Lori	Heater	Defiance	OH	
Alyce	Long	Defiance	OH	
Greta	Bemiller	Delaware	OH	
Nancy	Brant	Delaware	OH	
Lisa	Craycraft	Delaware	OH	
Cheryl	Diedrich	Delaware	OH	
Aaron	Ferguson	Delaware	OH	
Jonathan	Peebles	Delaware	OH	
McKenna	Roush	Delaware	OH	
Sherrie	Rozniecki	Delaware	OH	
ross	vassilev	Delaware	OH	
Jennifer	Wiest	Delaware	OH	
Laurie	Schmidt	Delta	OH	

Letter Signed by 69,549 Individuals

First Name	Last Name	City	State	Comment
Tiffany	Farnsworth	Dennison	OH	
Barbara	Jones	Derwent	OH	
Kathryn	Gintz	Dover	OH	
joanne	valentini	dover	OH	
Linda	Dunaway	Doylestown	OH	
Evangeline	Baron	Dublin	OH	
Jessica	Deverse	Dublin	OH	
Stacy	Gounaris	Dublin	OH	
Ikuko	Hibbs	Dublin	OH	
Joy	Hill	Dublin	OH	
kathy	hilt	dublin	OH	
Miriam	Hopkin	Dublin	OH	
Bianca	Mcarrell	Dublin	OH	
Joyce	Meiklejohn	Dublin	OH	
Sterling	Reaveley	Dublin	OH	
Rachael	ROBERTS	dublin	OH	
Sylvia	Rozek	Dublin	OH	
Pj	Sherrow	Dublin	OH	
Dawn	Stanko	Dublin	OH	
DEBI	VONECKARTSBERG	DUBLIN	OH	
Kristin	Whitaker	Dublin	OH	
Jack	Zakin	Dublin	OH	
Jacques	Zakin	Dublin	OH	
Jacques	Zakin	Dublin	OH	
Nancy	Bosler-Roberts	East Canton	OH	
Earl	Grove	East Canton	OH	
Earl	Grove	East Canton	OH	
Sharon	Shiplett	East Fultonham	OH	
Dolores	Bailey	East Liverpool	OH	
Janis	Wolfgang	East Liverpool	OH	
marina	davis	east palestine	OH	
Harold	Stanley	East Palestine	OH	
Loree	Stinson	East Palestine	OH	
Cathy	Carrillo	Eastlake	OH	
jeannette	copley	eastlake	OH	
James	Lovich	Eastlake	OH	
James	Pilewski	Eastlake	OH	
Jim	Pilewski	Eastlake	OH	
Becky	Jordan	Eaton	OH	
Linda	Hemenway	Edison	OH	
Pam	Irizarry	Elyrai	OH	
Suzanne	Brower	Elyria	OH	
christine	bruce	Elyria	OH	
Debra	Cornell	Elyria	OH	
William	Crowell	Elyria	OH	

Letter Signed by 69,549 Individuals

First Name	Last Name	City	State	Comment
Hollie	Hallman	Elyria	OH	
Allan	Jones	Elyria	OH	
Karen	Kiley	Elyria	OH	
Annette	Mick	Elyria	OH	
Sharon	Priebe	Elyria	OH	
Michael	Shaver	Elyria	OH	
Karen	Smith	Elyria	OH	
Dawn	Spencer	Elyria	OH	
Dawn	Spencer	Elyria	OH	
stephanie	willis	elyria	OH	
Janice	Cherkes	Elyria Ave	OH	
Julie	Harris	Englewood	OH	
Marcia	Rock	Englewood	OH	
Maly	Bucy	Enon	OH	
Pat	Habowski	Enon	OH	
Christopher	Nilo	ENON	OH	
Robin	Brown	Euclid	OH	
Lisa	Castelletti	Euclid	OH	
jo	crane	euclid	OH	
Gay	Goden	Euclid	OH	
Diane	Hartman	Euclid	OH	
Lisa	Kenion	Euclid	OH	
Don	McKelvey	Euclid	OH	
Christine	Miller	Euclid	OH	
Dawn	Myers	Euclid	OH	
Anthony	Pennza	Euclid	OH	
ilene	Phillips	Euclid	OH	
William	Stern	Euclid	OH	
bob	coates	fairborn	OH	
Kel	Crum	Fairborn	OH	
sharon	Danforth	fairborn	OH	
Craig	Todd	Fairborn	OH	
Emily	Wolfe	Fairborn	OH	
Michelle	Boden	Fairfield	OH	
Cindra	Broenner	Fairfield	OH	
Debra	Chalk	Fairfield	OH	
John	Kramer	Fairfield	OH	
Laura	Riley	Fairfield	OH	
susan	scheponick	fairfield	OH	
Jane	Ellis	Fairlawn	OH	
Diane	Gerspacher	Fairlawn	OH	
Vern	Musser	Fairlawn	OH	
Ellen	Sieverts	Fairlawn	OH	
Lauren	Dulay	Fairview park	OH	
Izabella	Lowe	Fairview Park	OH	
Rose	Moviei	Fairview Park	OH	

Letter Signed by 69,549 Individuals

First Name	Last Name	City	State	Comment
Don	Tittle	FAIRVIEW Park	OH	
Claudia	Wallace	Fairview Park	OH	
Pamela	Willits	Fairview Park	OH	
Cathy	Wolfe	Fairview Park	OH	
Chris	Miller	Farmdale	OH	
Jeanette	Dickison	Felicity	OH	
Dawn	Barrett	Findlay	OH	
Bonnie	Craig	Findlay	OH	
Bette Jo	Hammer	Findlay	OH	
David	Moore	FINDLAY	OH	
Doug	Scott	FINDLAY	OH	
Ginny	Siferd	Findlay	OH	
Laura	Smalling	Findlay	OH	
Jeannette	Stevenson	Findlay	OH	
Kimberly	Tawney	Findlay	OH	
Sharon	Thoman	Findlay	OH	
Zuly	Tisch	FINDLAY	OH	
Jacki	Wunderlin	FINDLAY	OH	
C.A.	Matthews	Fostoria	OH	
David	Michaels	Fostoria	OH	
Nancy	Allen	Franklin	OH	
Marilyn	Clark	Franklin	OH	
kay	depew	franklin	OH	
S	Murphy	Franklin	OH	
Linda	Purkey	Franklin	OH	
Elaine	Townsend	Franklin	OH	
Susan	Grundy	Fredericktown	OH	
Linda	Atkins	Fremont	OH	
Mari	Daugherty	FREMONT	OH	
Diane	Fails	Fremont	OH	
Lori	Urban	Fremont	OH	
Lori	Cochran	Gahanna	OH	
Deanna	DeSalvo-Sexton	Gahanna	OH	
Amanda	Eschmeyer	Gahanna	OH	
Mary	Johnson	Gahanna	OH	
Kimberly	Lowe	Gahanna	OH	
Erin	McClintock	Gahanna	OH	
Marilee	Nagy	Gahanna	OH	
Kathy	Naumoff	Gahanna	OH	
Pamela	Roberts	Gahanna	OH	
Sharon	Beattie	Galena	OH	
Stephanie	Hummel	Galena	OH	
Hailey	Becker	GALION	OH	
becky	weithman	galion	OH	
Ashley	Shepard	Gallipolis	OH	
Linda	Spillman	Gallipolis	OH	

Letter Signed by 69,549 Individuals

First Name	Last Name	City	State	Comment
Melinda	Cochrun	Galloway	OH	
Pat	Johnson	Galloway	OH	
Nancy	K.	GALLOWAY	OH	
Anna	Aydinyan	Gambier	OH	
Patricia	Urban	Gambier	OH	
sharon	cohara	garfie[d hts.	OH	
Ambrosia	Evans	Garfield Heights	OH	
Rebekah	Tate	Garfield Heights	OH	
Cynthia	Takaht	Garfield Hts	OH	
Patricia	Gibson	Garfield Hts.	OH	
Patricia	Doyle	GARRETTSVILLE	OH	
Patricia	Hoffman	Garrettsville	OH	
Lauren	Jusek	Garrettsville	OH	
Mary	Ackley	Gates Mills	OH	
Dolores	Levin	Gates Mills	OH	
Barney	Schwenzer	Gates Mills	OH	
Claudia	DeAnna	Geneva	OH	
Gina	Zsikai	Geneva	OH	
Kathryn	Hedden	Germantown	OH	
Wendy	Harrison	Gettysburg	OH	
Kim	Barnett	GIRARD	OH	
Maria	D'Avanzo	Girard	OH	
Pamela	Gleason	Girard	OH	
Don	Pew	Girard	OH	
Elizabeth	Benn	Glendale	OH	
Mark	Svede	Glenford	OH	
Barbara	Cartwright	Glouster	OH	
Lisa	Meese	Gnadenhutten	OH	
Christine	breen	Goshen	OH	
vanessa	miller	goshen	OH	
Sylvia	Brown	Granville	OH	
Phyllis	Chaffin	Granville	OH	
Gwynyth	Chmara-Huff	Granville	OH	
Meredith	Needham	Granville	OH	
Allison	Sergio	Granville	OH	
Constance	Miller	Green Springs	OH	
Kay	Callahan	Greenville	OH	
Sandy	Dehart	Greenville	OH	
Michael	Guyette	Greenville	OH	
Molly	Kenney	Greenville	OH	
Tony	Meinerding	Greenville	OH	
Lee	Martin	Greenwich	OH	
Kristina	Colahan	GROVE CITY	OH	
Lisa	Feldman	Grove City	OH	

Letter Signed by 69,549 Individuals

First Name	Last Name	City	State	Comment
Ruth	Huber	GROVE CITY	OH	
Mandy	Larger	Grove City	OH	
gayle	richardson	Grove City	OH	
Christine	Seton	Grove city	OH	
Doug	Settles	Grove City	OH	
Alice	Sweeley	Grove City	OH	
Dale	Canter	Hamden	OH	
Donna	Ainsworth	Hamilton	OH	
Nannette	Buresh	Hamilton	OH	
brittany	edwards	hamilton	OH	
Josalyn	Edwards	Hamilton	OH	
Keith	Grime	Hamilton	OH	
Paula	Hamilton	Hamilton	OH	
Rae	Heskett	Hamilton	OH	
Linda	Hopper	Hamilton	OH	
Sherry	hurst	Hamilton	OH	
steve	kent	Hamilton	OH	
Bartley	Lawson	Hamilton	OH	
Kim	Lisi George	Hamilton	OH	
Natessa	Logan	Hamilton	OH	
PATRICIA	SIZEMORE	HAMILTON	OH	
Amanda	Stewart	HAMILTON	OH	
Cheryl	Thomas	Hamilton	OH	
Cathy	Williams	Hamilton	OH	
Gay	Williamson	Hamilton	OH	
April	Eversole	Hanoverton	OH	
Leah	Callahan	Harrison	OH	
Ana	Martinez	Harrison	OH	
Judy	Volkerding	Harrison	OH	
L	Weekly	HARTVILLE	OH	
Marilyn	Lewis	HEath	OH	
Joyce	Shadrach	Hicksville	OH	
Donna	Brozak	Highland Heights	OH	
Susan	Diller	Highland Heights	OH	
Patricia	Borghese	Hilliard	OH	
Henry	DiSalvo	Hilliard	OH	
Charles	Ford	Hilliard	OH	
Elmer	Huiss	Hilliard	OH	
Sherri	Lanning	Hilliard	OH	
Neil	Merandez	Hilliard	OH	
Diann	Mistelske	Hilliard	OH	
Zoi	Pappa	Hilliard	OH	
Carol	Sessoms	Hilliard	OH	
Deborah	Tackett	Hilliard	OH	

Letter Signed by 69,549 Individuals

First Name	Last Name	City	State	Comment
Sharon	Dietrich-Jones	Hinckley	OH	
Lorna	Mccaslin	Hinckley	OH	
harold	schulz	holland	OH	
Hollie	Newell	Hopewell	OH	
Susan	Garton	Howard	OH	
Diane	Roller	Howard	OH	
Thomas	St. Laurent	Howard	OH	
Michele	Karabin	Hubbard	OH	
charles	martin	hubbard	OH	
Mike	Bushaw	Huber Heights	OH	
Michael	Maley	Huber Heights	OH	
Kent	McClelland	Huber heights	OH	
Marcia	Tabor	Huber heights	OH	
Samantha	Geaney	Hudson	OH	
Leslie	Graham	Hudson	OH	
Marcus	Julius	Hudson	OH	
Colleen	LaFlame	Hudson	OH	
Deb	Lichtenberger	Hudson	OH	
Barbara	Niklas	Hudson	OH	
David	Shafer	Hudson	OH	
Theresa	Sheridan	Hudson	OH	
alana	henderson	huntsburg	OH	
Jeanne	Carlson	Huntsville	OH	
J.	F.	Huron	OH	
Lora	Hamrock	Huron	OH	
Emily	Werner	Huron	OH	
Sandra	Baran	Independence	OH	
Alice	Dugar	INDEPENDENCE	OH	
Rita	Gagliani	Independence	OH	
Donna	Galetovich	Independence	OH	
Johna	Charles	irononton	OH	
Lauren	Wade	Ironton	OH	
Amanda	Kearns	Jackson	OH	
Shirley	Lewis	JEFFERSON	OH	
Russell	Bair	Jeffersonville	OH	
Debbie	Galliher	Jewett	OH	
Beth	Miller	Johnstown	OH	
Suzi	Paul	Junction City	OH	
anita	bixenstine	kent	OH	
Samantha	Hetzel	Kent	OH	
Ellen	Hogarty	Kent	OH	
Gregory	Holtzapple	Kent	OH	
Randall	Houska	Kent	OH	
Patricia	Miller	Kent	OH	
Patricia	Phillips	Kent	OH	
Judy	Pudloski	Kent	OH	

Letter Signed by 69,549 Individuals

First Name	Last Name	City	State	Comment
Laura	Rhinehart	Kent	OH	
Bonita	Thomas	Kent	OH	
Patricia	Wiley	Kent	OH	
Cathryn	Wolf	Kent	OH	
Rick	Turner	Kenton	OH	
Melissa	Biel	Kettering	OH	
Kelly	crotty	Kettering	OH	
Kris	Dolph	Kettering	OH	
Mary	Green	Kettering	OH	
Marina	Henn	Kettering	OH	
joan	pigg	kettering	OH	
Kristine	Russo	Kettering	OH	
Kevin	Wagner	Kettering	OH	
Sheila	Westfall	Kettering	OH	
Patricia	Scherpenberg	Kings Mills	OH	
Jill	Balser	Kingston	OH	
Cheryl	Marsh	Kingston	OH	
Dawn	Gettig	Kirtland	OH	
Mark	Cosgriff0	Lakewood	OH	
Lisa	Gonzalez	Lakewood	OH	
Joseph	Hengesbaugh	Lakewood	OH	
Nathan	Hetrick	Lakewood	OH	
Susie	Hodge	Lakewood	OH	
Mike	Krouse	lakewood	OH	
Michael	Lawless	Lakewood	OH	
Suzana	Megles	Lakewood	OH	
Maria	Mendrea	LAKEWOOD	OH	
Lela	Moroz-Vickory	lakewood	OH	
Sandy	Nichols	Lakewood	OH	
Dan	Pongallo	LAKEWOOD	OH	
Kimberly	Rice	Lakewood	OH	
Susan	Saccardi	Lakewood	OH	
Stephen	Samuel	Lakewood	OH	
Miriam	Sullivan	Lakewood	OH	
Pamela				
KamalaDevi	Venus	Lakewood	OH	
Christine	Wagner	Lakewood	OH	
William	Whitler	Lakewood	OH	
Tara	Williams	Lakewood	OH	
brad	anderson	lancaster	OH	
Jacqueline	Fannin	Lancaster	OH	
Lisa	Fisher	Lancaster	OH	
Alvin	Garber	Lancaster	OH	
Carin	Gates	Lancaster	OH	
Ann	Hammond	Lancaster	OH	
Jerri	Love	Lancaster	OH	

Letter Signed by 69,549 Individuals

First Name	Last Name	City	State	Comment
Roma	Poole	LANCASTER	OH	
Barbara	Scholl	Lancaster	OH	
Cheryl	Sheets	Lancaster	OH	
Marie	Smith	Lancaster	OH	
Bev	Yates	Lancaster	OH	
JOAN	RUIZ	LEBANON	OH	
Cortney	Saylor	Lebanon	OH	
Roberto	Vasquenz	Lebanon	OH	
Deborah	Lagorio	Leesburg	OH	
Ronald B.	Borgquist	Lewis Center	OH	
Tanya	Lavoie	Lewis Center	OH	
Audrey	Leach	Lewis Center	OH	
Linda	Love	Lewis Center	OH	
Kathryn	Younkin	Lewis Center	OH	
Beth	Pachin	Lewisburg	OH	
Betty	Rukavina	Lexington	OH	
Gary	Jeffers	Liberty Township	OH	
Carrie	Ward	Liberty Township	OH	
Tonya	Burchett	Liberty Twp	OH	
Keith	Boyd	Lima	OH	
Anthony	Calvelage	Lima	OH	
Sandra	Cole	Lima	OH	
Kristy	Collins	Lima	OH	
Ada	Javier	LIMA	OH	
Anna	Jones	Lima	OH	
Erika	Lowry	Lima	OH	
Michael	Spafford	Lima	OH	
Karina	Tennant	Lima	OH	
Sephanie	Zimmerman	Lima	OH	
Courtney	Anderson	Lisbon	OH	
Virginia	Anglemyer	Lisbon	OH	
Deborah	Henthorne	Lisbon	OH	
Peggy	Binnion	LITCHFIELD	OH	
Ray	Bordine	Lodi	OH	
Kristina	Gonzalez	Logan	OH	
Tammy	Hafer	London	OH	
Myrtle	Walker	London	OH	
Betty	Combs	Londonderry	OH	
Brenda	Castro - Samamra	Lorain	OH	
Mary	Gallo	Lorain	OH	
Richard	Johnson	LORAIN	OH	
Kimberly	Kavanaugh	Lorain	OH	
Margaret	Kuns	Lorain	OH	
Deborah	Langenberg	Lorain	OH	

Letter Signed by 69,549 Individuals

First Name	Last Name	City	State	Comment
Karen	Owens	Lorain	OH	
Jacqueline	Rios	Lorain	OH	
Tracie	Taylor	Lorain	OH	
Carol	Thompson	Lorain	OH	
Kimberly	Tungate	Loudonville	OH	
Ellen	Dryer	Loveland	OH	
Aaron	Klauber	Loveland	OH	
Rob	Peters	Loveland	OH	
Tom	Rudd	Loveland	OH	
Robert	Willenbrink	LOVELAND	OH	
Connie	Booksing	Lowellville	OH	
brett	rovnyak	Lowellville	OH	
Tracy	Behrend	Lyndhurst	OH	
Alina	Grinshpun	Lyndhurst	OH	
Sharon	Stork	Lyndhurst	OH	
Cindy	Golding	Madison	OH	
Michael	Golitko	Madison	OH	
suzan	hatfield	madison	OH	
Christine	Huelsman	Madison	OH	
Barbara	Malavite	Magnolia	OH	
Tina	McCune	Magnolia	OH	
Martha	Foppe	Maineville	OH	
Robin	Holcomb	Maineville	OH	
Eileen	Kaske	Maineville	OH	
Patrick	Oneill	Maineville	OH	
Liz	Selvia	Maineville	OH	
bonnie	shelley	maineville	OH	
Alice	Bittner	Mansfield	OH	
Sandra	Davidow	Mansfield	OH	
Tina	Goldsmith	Mansfield	OH	
Robert	Hugi	Mansfield	OH	
Edward	Kiner	Mansfield	OH	
Cindy	Martin	Mansfield	OH	
Jane	Skaluba	Mansfield	OH	
Amy	Stevens	Mansfield	OH	
Debi	Willcox	Mansfield	OH	
Patty	Brothag	Mantua	OH	
	Scalone	Mantua	OH	
Bette	Shaffer	Mantua	OH	
Michelle	Hoffman	Maple Heights	OH	
Mrs Lee	Grieve	Marblehead	OH	
Silvia	Teffner	Marblehead	OH	
Cristina	Sherer	Marengo	OH	
John	Brewer	Marietta	OH	
jane	hutchinson	marietta	OH	
Brenda	Miscovich	Marietta	OH	

Letter Signed by 69,549 Individuals

First Name	Last Name	City	State	Comment
Melody	Poulton	Marietta	OH	
Esther	Salem	Marietta	OH	
Kristine	Sexton	Marietta	OH	
Jerry	Barlow	Marion	OH	
Jessica	Clark	Marion	OH	
Orva M	Gullett	Marion	OH	
JoEllen	Kuhn	Marion	OH	
kimberly	Westbrook	Marion	OH	
Charlotte	Carter	Martins ferry	OH	
Jennifer	Holland	Marysville	OH	
Andrea	Schalip	Marysville	OH	
Susan	Abrams	Mason	OH	
connie	Bruening	Mason	OH	
Barbara	Cole	Mason	OH	
Gary	Plummer	Mason	OH	
Candy	Bebout	Massillon	OH	
d	Collins	Massillon	OH	
Jane	Kestel	Massillon	OH	
Linda	Kivacsiss	Massillon	OH	
John	Kovacsiss Jr	Massillon	OH	
Kathy	Martin	Massillon	OH	
Tina	Neale	Massillon	OH	
Carrie	Petyovszki	Massillon	OH	
Brenda	Sarsany	Massillon	OH	
Diane	Self	Massillon	OH	
Anne	St John - Kodish	Massillon	OH	
Teresa	Warner	Massillon	OH	
Chris	Byknish	Masury	OH	
Chris	Byknish	Masury	OH	
Tina	Byknish	Masury	OH	
Lisa	Murray	Masury	OH	
Billy	Rasch	Masury	OH	
Kathy	Swartz	MASURY	OH	
Karen	Ash	Maumee	OH	
Marlene	Barrett	Maumee	OH	
Linda	Greene	Maumee	OH	
Deborah	Krist	Maumee	OH	
Melanie	Peer	Maumee	OH	
Anne	Bumbak	Mayfield Heights	OH	
Glinda	Dames-Fincher	Mayfield Heights	OH	
Dennis	Kaplan	Mayfield Heights	OH	
Teresa	Reed	McComb	OH	
Barbara	Hoch	McCon	OH	

Letter Signed by 69,549 Individuals

First Name	Last Name	City	State	Comment
vicki	rammel	mechanicsburg	OH	
Elliot	Comunale	Medina	OH	
Barbara	Frey	Medina	OH	
Roberta	Glaze	Medina	OH	
Lynette	Jenkins	Medina	OH	
diana	king	medina	OH	
linda	kirk	Medina	OH	
Gloria Lash	Lash	Medina	OH	
Debbie	Liebler	Medina	OH	
Janice	Mastin-Kamps	MEDINA	OH	
Dennis	McGarvey	Medina	OH	
Susan	Schmidt	Medina	OH	
Barbara	Talbert	Medina	OH	
Tina	Peckels	Medins	OH	
Phyllis	Jollie	Medway	OH	
Jill	Dorsey	Mentor	OH	
Stephanie	Kaplowitz	Mentor	OH	
Ellen	Miller	Mentor	OH	
Janet	Oliver	Mentor	OH	
Michael	Seager	Mentor	OH	
erin	znidar	Mentor	OH	
Lisa	Witham	Mentor on the lake	OH	
Debora	Carpenter	Miamisburg	OH	
Pamela	Gray	Miamisburg	OH	
Edith	King	Miamisburg	OH	
Michael	Powell	Miamisburg	OH	
Karen	Price	Miamisburg	OH	
Darlene	Schenck	Miamisburg	OH	
Corinne	Zigman	Miamisburg	OH	
Thomas	Doycich	Middleburg Heights	OH	
Michael	Kostya	Middleburg Ht's	OH	
Barbara	Leibersberger	Middleburg Hts	OH	
Linda	Rose	Middlefield	OH	
VERONICA	BAKER	MIDDLETOWN	OH	
Dana	Bragg	Middletown	OH	
Kippy	Dishman	Middletown	OH	
Wendy	Hilbert	Middletown	OH	
Suzi	Jackson	Middletown	OH	
Ann	Lewis	Middletown	OH	
Melissa	Metcalf	Middletown	OH	
darliss	miller	middletown	OH	
Sharon	Miller	Middletown	OH	
Billie	Morgan	Middletown	OH	

Letter Signed by 69,549 Individuals

First Name	Last Name	City	State	Comment
Anna	swindall	Middletown	OH	
John	Taylor	Middletown	OH	
Tracy	Viars	Middletown	OH	
Marilyn	Wemmer	Middletown	OH	
jeff	brierly	milford	OH	
Scott	Eble	Milford	OH	
matt	holcomb	milford	OH	
Kelly	King	Milford	OH	
Justin	Sheets	Milford	OH	
Jeff	Smith	MILFORD	OH	
Betty	Surkamp	Milford	OH	
Heidi	Vitchner	Milford	OH	
Donna	Witt	Milford	OH	
Gretchen	Sullivan	Millersburg	OH	
Howard	McKinney	Mineral city	OH	
Diane	Diernbach	Mineral Ridge	OH	
lisa	church	minerva	OH	
Barb	culp	Minford	OH	
		MINGO		
Karen	Remic	JUNCTION	OH	
Mary	Dalton	Mogadore	OH	
Morgan	Revels	Mogadore	OH	
Michelle	Shepherd	Mogadore	OH	
Martin & Mary	Tabatcher	Mogadore	OH	
Dianne	Waring-Agema	Mogadore	OH	
Arlette	Dian	Monroe	OH	
Diane	McJunkin	Monroe	OH	
Julie	McNally	Monroe	OH	
Jeff	Nolte	Monroe	OH	
Angela	Smethwick	Montgomery	OH	
Linda	Cummings	Montpelier	OH	
Mary	Short	Montpelier	OH	
Maria	Stahl	Montpelier	OH	
Donna	Slivka	Montville	OH	
Melissa	Carrion	Moraine	OH	
Sandra	Cobb	Moreland Hills	OH	
Velvet	Crowe	Morrow	OH	
diana	duenne-sonnega	moscow	OH	
Kathy	Miklovic	Mount Gilead	OH	
Virginia	Wasserman	Mount Gilead	OH	
Tammy	Brewer	Mount Orab	OH	
Rhonda	Cramer	Mount vernon	OH	
Leona	Gleason	Mount Vernon	OH	
G	L	MOUNT VERNON	OH	
Stacy	Modra	Mt. Vernon	OH	

Letter Signed by 69,549 Individuals

First Name	Last Name	City	State	Comment
Jo	Hunt	MtVernon	OH	
R	S	N Ridgeville	OH	
Ann	Swider	N. Olmsted	OH	
Amber	Curtis	NAPOLEON	OH	
Kelly	Floro	Napoleon	OH	
Jill	Brothers	Negley	OH	
Rebecca	Trimmer Blackmore	NELSONVILLE	OH	
Susan	Angle	New Albany	OH	
Jae	Billiter	New Albany	OH	
Jennifer	Butler	New Albany	OH	
Carole	Campbell	New Albany	OH	
MARYJO	DEBLASIS	NEW ALBANY	OH	
Kimberly	Derwent	New Albany	OH	
Wendy	Worth	New Albany	OH	
Deborah	Clark	New Carlisle	OH	
Lisa	Milatovich	New Concord	OH	
Cindy	Smith	New Concord	OH	
Rev Crow	Swimsaway PhD	New Marshfield	OH	
Stephanie	Lesicko	New Middletown	OH	
Thelma	Theis	New Middletown	OH	
Dave	Bell	New Philadelphia	OH	
BriAnna	Brown	New Philadelphia	OH	
Esther	Allen	New Richmond	OH	
sheila	hiles	New Richmond	OH	
Paul	Shanabarger	New Springfield	OH	
Candice	Stewart	New Vienna	OH	
Kim	Frazier	Newark	OH	
Clarence	Hanzey	Newark	OH	
Deborah	McCoy	Newark	OH	
Mark	Parsley	Newark	OH	
Justin	Philipps	Newark	OH	
Paula	Sweet	Newark	OH	
Collette	Burdette	Newcomerstown	OH	
Shelly	Cantera	Newcomerstown	OH	
Vickie	Erb	Newfranklin	OH	
Lisa	Nezbeth	Newton Falls	OH	
Elizabeth	Weatherspoon	NEWTON FALLS	OH	

Letter Signed by 69,549 Individuals

First Name	Last Name	City	State	Comment
michelle	hacker	niles	OH	
Michelle	Perkins	Niles	OH	
Dolores	Smith	Niles	OH	
Janet	Wright	Niles	OH	
melinda	clausing	North Bend	OH	
JD	Green	NORTH CANTON	OH	
Sheri	Randall	NORTH CANTON	OH	
Teresa	Reno	North Canton	OH	
Lisa	Vitale Arnold	North Canton	OH	
Gary	Zahler	North Canton	OH	
Sharon	Ries	North Lawrence	OH	
Mark	Chudzik	North Olmsted	OH	
Kirstin	Dibbern	North Olmsted	OH	
Della	DiSalino	North Olmsted	OH	
Jennifer	Dreher	North Olmsted	OH	
Janice	Dutka	North Olmsted	OH	
Andrew	Kistler	North Olmsted	OH	
Rosemarie	Kistler	North Olmsted	OH	
Stephanie	McFadden	North Olmsted	OH	
Thomas	McFadden	North Olmsted	OH	
Corinne	Monk	North Olmsted	OH	
Valerie	Patton	North Olmsted	OH	
Arlene	Sievers	North Olmsted	OH	
Nancy	Williams	North Olmsted	OH	
Karen	Canda	North Ridgeville	OH	
nadine	hudak	North Ridgeville	OH	
Greg	Miller	North Ridgeville	OH	
Chris	Monti	North Ridgeville	OH	
Tanya	Theobald	North Ridgeville	OH	
Justine	Young	North Ridgeville	OH	
William	Drake	North Royalton	OH	
Dawn	Florio	North Royalton	OH	
Mary Ann	Kunzler Wishnosky	North Royalton	OH	
kathleen	tomaro	North Royalton	OH	
Mary Ann	Wishnosky	North Royalton	OH	
Vickie	Burkhart	Northfield	OH	
Sue	Galewood	Northfield	OH	

Letter Signed by 69,549 Individuals

First Name	Last Name	City	State	Comment
Sally	Newman	Northfield	OH	
sue	roberts	northwood	OH	
Jim	Bennett	Norton	OH	
Albert	Jenkins	Norton	OH	
Cheryl	Osborn	NORWALK	OH	
Tamara	Williams	Norwalk	OH	
Amy	Gibson	Norwich	OH	
Helen	Hrinko	Norwich	OH	
Amanda	Anderson	Norwood	OH	
Lisa	Ball	Norwood	OH	
Kevin	Hines	Norwood	OH	
Pascal	Mahvi	Novelty	OH	
Elizabeth	Wince	Novelty	OH	
Toni	Douge	Oak Harbor	OH	
Victoria	Korosei	OAKWOOD	OH	
Patty	Ridenour	Oakwood	OH	
Mary	Thoma	Oakwood	OH	
Rebecca	Bandy	Oberlin	OH	
Sharon	Cuson	Oberlin	OH	
David	Finke	Oberlin	OH	
Maureen	Gwynn	OBERLIN	OH	
Sharon	Kelly	Oberlin	OH	
Anita	Lock	Oberlin	OH	
Sara	Pandolfi	Oberlin	OH	
Christina	Estridge	Okeana	OH	
Nancy	Scholz	Olmsted falls	OH	
Patricia	Stock	OLMSTED FALLS	OH	
pat	sutherland	olmsted falls	OH	
		Olmsted		
Sandra	Pirro	township	OH	
Michelle	Rice	Olmsted Twp	OH	
Kimberly	Thomas	Olmsted twp	OH	
Tamyra	Mouginis	Olmsted Twp.	OH	
Sheri	Bates	Ontario	OH	
Linda	Zeigler	Ontario	OH	
Nancy	Dolman	Oregon	OH	
David	Hart	Oregon	OH	
Linda	Hart	Oregon	OH	
Deena	Masztak	Oregon	OH	
Christine	Hocker	Orient	OH	
Ashley	Gordon	Orrville	OH	
Karen	Payne	Orwell	OH	
Carol	Burke	Oxford	OH	
David	Christman	Oxford	OH	
Katrina	Peariso	Oxford	OH	
John	Stevenson	Oxford	OH	

Letter Signed by 69,549 Individuals

First Name	Last Name	City	State	Comment
Jennifer	Witt	Oxford	OH	
Eileen	Corrice	Painesville	OH	
jen	evans	painesville	OH	
Karla	Gloor	Painesville	OH	
Tanya	Hough	Painesville	OH	
Steve	Kiffmeyer	Painesville	OH	
Gina	Lauria	Painesville	OH	
Mary	Leoson	Painesville	OH	
Holly	Marcum	Painesville	OH	
Jeff	McCollim	Painesville	OH	
Darlene	Morrow	Painesville	OH	
Luna	Pals	Painesville	OH	
Susan	Quella	Painesville	OH	
Pam	Richmann	Painesville	OH	
Nicki	Stoneman	Painesville	OH	
Joanne	Trgo	Painesville	OH	
Wesley	Tyler	Painesville	OH	
Lori	Kolberg	Painsvillw	OH	
kathie	moot	paris	OH	
Holly	Canitia	Parma	OH	
Mary Margaret	England	PARMA	OH	
Fred	Feldman	PARMA	OH	
Judith	Giampietro	Parma	OH	
Valerie	Hildebrand	Parma	OH	
Holli	Kister	Parma	OH	
Ernest	Montoro	Parma	OH	
Saiqa	Nasim	Parma	OH	
Ricardo	Pacheco	PARMA	OH	
Rob	Purea	Parma	OH	
Kerrie	Shisila	Parma	OH	
Denise	Storc	Parma	OH	
Timothy	Stys	Parma	OH	
Phyllis	Thomas	Parma	OH	
Nora	Tomlinson	PARMA	OH	
Thom	Warner	Parma	OH	
Kathleen	Bryant	Parma Heights	OH	
Tina	Frye	Parma Heights	OH	
michael	quillin	Parma Heights	OH	
Jamie	Ring	parma heights	OH	
Cindi	Springer	Parma Heights	OH	
Betty	Streets	Parma Hts	OH	
Karen	Sull	Parma Hts	OH	
Anna	Gore	Parma Hts.	OH	
cristie	caldwell	pataskala	OH	
Lori	Chapin	Pataskala	OH	
Stephanie	DeSantis	Pataskala	OH	

Letter Signed by 69,549 Individuals

First Name	Last Name	City	State	Comment
shelley	mckee	pataskala	OH	
Eric	Moyle	Pataskala	OH	
Lorrie	Miller	Paulding	OH	
Rebecca	Bralek	Peninsula	OH	
Steven	Goldscher	Pepper Pike	OH	
Stephanie	East-Ginting	PERRYSBURG	OH	
Judy	Fritz	Perrysburg	OH	
Amy	Muller	Perrysburg	OH	
Heather	Stuhlmann	Perrysburg	OH	
Kathy	Herzberg	Pickerington	OH	
Lora	Kreemer	Pickerington	OH	
Zinn	Rutherford	Pickerington	OH	
Angela	smith	pickerington	OH	
Nikki	Todd	Pioneer	OH	
Jennifer	Greenwood	PIQUA	OH	
Jessica	Sprehn	Piqua	OH	
Judith	Yenney	piqua	OH	
Robin	Craft	Plain City	OH	
Robin	Craft	Plain City	OH	
Brianna	Mathews	Poland	OH	
Ron	Ring	POLAND	OH	
D. C.	Summerville	Poland	OH	
Georgia	Kaufman	Port Clinton	OH	
Marilyn	Miller	Port Clinton	OH	
alan	zerbo	Port Clinton	OH	
Gail	Lacy	Portsmouth	OH	
Kristal	Little	Portsmouth	OH	
Verna	McGlone	Portsmouth	OH	
Laurie	Millette	Portsmouth	OH	
Brianna	Badenhop	Powell	OH	
Anne	Farley	Powell	OH	
Lucia	LaBoy-Apseloff	Powell	OH	
Vanessa	Mcdaniel	Powell	OH	
Jill	Oder	Powell	OH	
Becky	Sillasen	POWELL	OH	
Jennifer	Vouis	Powell	OH	
James	Brister	Proctorville	OH	
Troy	Tackett	Proctorville	OH	
Patricia	Dean	Prospect	OH	
Lynn	McConnell	Quaker City	OH	
Ann	Zirkle	Racine	OH	
James	Bullock	Ravenna	OH	
Kemberly	Cipriano	Ravenna	OH	
Carmella	Coia	Ravenna	OH	
Tracy	Cooley	RAVENNA	OH	
Richard	Maurer	Ravenna	OH	

Letter Signed by 69,549 Individuals

First Name	Last Name	City	State	Comment
Missy	McCarter	RAVENNA	OH	
Emily	Mchenry	Ravenna	OH	
Denise	Ress	Ravenna	OH	
Marla	Rollins	Ravenna	OH	
Avis	Segedy	Ravenna	OH	
Virginia	Stone-Meyer	Ravenna	OH	
Bernadine	Sumpter	Ravenna	OH	
Jessica	Weber	Ravenna	OH	
Barbara	Baird	Rayland	OH	
John	Levine	Reading	OH	
Bonnie	Petry	Republic	OH	
Jeryl	Yundt	Republic	OH	
Tatiana	Ball	REYNOLDSBURG	OH	
jay	Beck	REYNOLDSBURG	OH	
Marge	Beck	REYNOLDSBURG	OH	
cindy	clark	reynoldsburg	OH	
Angela	Cowgill	Reynoldsburg	OH	
Melody	Huffman	Reynoldsburg	OH	
Sharon	Murray	Reynoldsburg	OH	
Denise	Nutt	Reynoldsburg	OH	
penny	Sampson	Reynoldsburg	OH	
Lacona	Snyder	Reynoldsburg	OH	
Amanda	Thacker	Reynoldsburg	OH	
Lauren	Winar	Richfeild	OH	
Paul	moser	Richfield	OH	
Pat	Opsincs	Richfield	OH	
		Richmond		
Kim	Comella	Heights	OH	
Denelle	Ergh	Rittman	OH	
Debbie	Holiday	Rittman	OH	
Paula	wanter	Rittman	OH	
Judith	Damico	Riverside	OH	
Crystal	Wilson	RIVERSIDE	OH	
Susan	Clay	Rockbridge	OH	
lynne	brenner	Rocky River	OH	
Susan	Konopka	Rocky River	OH	
Jakub	Mejstrik	Rocky River	OH	
Kelli	Tuttoe	Rocky River	OH	
Lesley	Woodward	Rocky River	OH	
Kris	Zepht	Rocky River	OH	
Florence	Voigt	Rogers	OH	
jill	fry	rome	OH	
Karen	Heisa	Rootstown	OH	
Jerry	Sholley	Rootstown	OH	
Michael	Reynolds	Rossford	OH	

Letter Signed by 69,549 Individuals

First Name	Last Name	City	State	Comment
		Russells Point		
Cherie	McCoy	Logan	OH	
Tina	Ross	Russellville	OH	
Deb	Staudt	Russia	OH	
Linda	Walls	Sabina	OH	
Barbara	Bakaletz	SAGAMORE HILLS	OH	
Gary	Cook	Saint Bernard	OH	
Rebeccs	VanScyoc	Saint Clairsville	OH	
Robin	Sollman	Saint Marys	OH	
Tom	Butch	Salem	OH	
Connie	Greathouse	Salem	OH	
Leia	Peison	SALEM	OH	
Michael	Spencer	Salineville	OH	
debbie	brighti	sandusky	OH	
Vicki	Macina	Sandusky	OH	
Linda	Sloan	Sandusky	OH	
Susan	Poirier	Sebring	OH	
Karen	Bender	Seven Hills	OH	
Sherri	Gatto	Seven His	OH	
lance	moseley	seville	OH	
Dina	Stevenson	Shade	OH	
Wynn	Shafer	Shaker	OH	
Barbara	Koles	Shaker Heights	OH	
Wendy	Looman	Shaker Heights	OH	
Stephanie	Rohrer	Shaker Heights	OH	
william	schwing	Shaker Heights	OH	
Valentina	Dubasik	Shaker Hts	OH	
linda	richards	shaker hts	OH	
Kimberly	Galluzzo	Shawnee Hills	OH	
Sharon	Hines	Shawnee Hills	OH	
Katie & Bill	Dresbach	Sheffield Lake	OH	
Diane	Evans	Sheffield Lake	OH	
Dwight	Hughes	Sheffield Lake	OH	
Mary	Vovk	Sheffield Lake	OH	
Cathy	White	Shelby	OH	
Linda	Proch	sherwood	OH	
wendy	nicholson	shreve	OH	
Azel	Waters	Sidney	OH	
Daniel	Kozminski	Solon	OH	
Judith	Lehman	Solon	OH	
Christine	Macdonald	Solon	OH	
Carla	Newberry	Solon	OH	
Jeff	Grzybowski	South Euclid	OH	
Cynthia	Lehman	South Euclid	OH	
Linda	Matteo	South Euclid	OH	

Letter Signed by 69,549 Individuals

First Name	Last Name	City	State	Comment
Alondra	Pacheco	SOUTH EUCLID	OH	
Lynn	Vass	South Euclid	OH	
Jessica	Bennett	South Lebanon	OH	
Judy	Carman	South Salem	OH	
Lester	shugars	SOUTHPOINT	OH	
joy	deeb	spencer	OH	
Deanie	Oldfield	Spencer	OH	
BESS	BOONROONG	SPRINGBORO	OH	
Kellie	Carter	Springboro	OH	
DsreAnne	Pond	Springboro	OH	
Kathleen	Querner	Springboro	OH	
Shelly	Adams	Springdale	OH	
Phyllis	Bohannon	Springfield	OH	
Anna	Cruikshank	Springfield	OH	
Ada	cunningham	springfield	OH	
Greg	Gatten	Springfield	OH	
Lisa	Geis	Springfield	OH	
Kevin	Goodwin	SPRINGFIELD	OH	
Dawn	Hill-Casdorph	Springfield	OH	
Emily	Hodge	Springfield	OH	
Yvonne	Stultz	Springfield	OH	
Carlee	Trent	Springfield	OH	
sue	lynch	ST MARYS	OH	
Tina	Yaney	St marys	OH	
Joyce	Young	Steub	OH	
janet	dalbenzio	steubenville	OH	
John	Horkulic	Steubenville	OH	
Sheri	Clark	stow	OH	
Dawn	Clayton	Stow	OH	
Deb	Compton	Stow	OH	
Cynthia	Conn	Stow	OH	
Margaret	Griffin	Stow	OH	
Lilli	Kennedy	Stow	OH	
MELANIE	LENTINI	Stow	OH	
Tiffany	Lewis	Stow	OH	
Karen	Mate	STOW	OH	
Lisa	Pace	Stow	OH	
Cheryl	Shaw	Stow	OH	
Cathy	Hattery	Strasburg	OH	
Tammi	Long	Streetsboro	OH	
Jessica	Mcfrederick	Streetsboro	OH	
Marlene	Todd	Streetsboro	OH	
Kathy	Zsiros	Streetsboro	OH	
Ronnie	Ende	Strongsville	OH	
Leslie	Hohenfeld	Strongsville	OH	
Catherine	Matousek	Strongsville	OH	

Letter Signed by 69,549 Individuals

First Name	Last Name	City	State	Comment
Greg	Nielson	Strongsville	OH	
Cherilyn	Thoresen	Struthers	OH	
Sata	Adams	Sugar Grove	OH	
Justin	Kirby	Sullivan	OH	
Helen	Blue	Sunbury	OH	
Heather	Jackson	Sunbury	OH	
Laurel	Wagner	Sunbury	OH	
Kathie	O'Shea	Swanton	OH	
Frederick	Blosser	Sylvania	OH	
robert	kantner	sylvania	OH	
Jeff	Peters	Sylvania	OH	
Morgan	Ray	Sylvania	OH	
Tammra	Sanders	Sylvania	OH	
JeannetteOhio	Zeiler	Sylvania	OH	
Laura	Colston	Terrace Park	OH	
Jena	Tuccinardi	Terrace park	OH	
Deborah	Fontana	Thompson	OH	
Rebecca	Ballentine-Harris	Thornville	OH	
Rebecca	Bowles	THORNVILLE	OH	
Shawn	Schmittgen	Thornville	OH	
Angela	Buckley	Tiffin	OH	
Jess	Dardano	Tiffin	OH	
Amy	Gillen	Tiffin	OH	
janet	HAUGHAWOUT	tiffin	OH	
George	Marsh	Tiffin	OH	
Kim	Swartz	Tiffin	OH	
Carolyn	Tompkins	Tiffin	OH	
Carola	True	Tiffin	OH	
Chris	Turney	Tiffin	OH	
Kaylynn	Lucas	Tiltonsville	OH	
Sarah	Santiago	Timberlake	OH	
Celia	Bowling	Tipp City	OH	
Ralph	Campbell	Tipp city	OH	
Heidi	Davis	Tipp city	OH	
Amy	Hutchinson	Tipp City	OH	
Vicki	Muncie	Tipp City	OH	
Maja	A	Toledo	OH	
Sandy	Allen	Toledo	OH	
Trina	Almaguer	Toledo	OH	
Darlene	Appling	TOLEDO	OH	
Nancy	Athanas	Toledo	OH	
darby	birr	toledo	OH	
Jaime	Blasingim	Toledo	OH	
Mae	Burkey	Toledo	OH	
chris	champion	toledo	OH	
Diane	Dalton	Toledo	OH	

Letter Signed by 69,549 Individuals

First Name	Last Name	City	State	Comment
Beverly	Davidson	Toledo	OH	
Sharon	Enck-Welch	Toledo	OH	
Donna	Fitzpatrick	Toledo	OH	
John	Foley	Toledo	OH	
Susan	Hertz	Toledo	OH	
Julie	Hicks	Toledo	OH	
James	Huffman	Toledo	OH	
Zoe	Kane	Toledo	OH	
Diana	KLueter	Toledo	OH	
Carole	Koerper	Toledo	OH	
Janet	Kulakoski	Toledo	OH	
regula	kummer	TOLEDO	OH	
Kathleen	Link	Toledo	OH	
Nancy	Loftin	Toledo	OH	
Jill	Lorenz	Toledo	OH	
Gregory	Mattice	Toledo	OH	
R	Mill	Toledo	OH	
Sam	Nazzal	Toledo	OH	
Jeff	Peters	Toledo	OH	
Judy	Price	TOLEDO	OH	
Lisa	Rafferty	Toledo	OH	
Marcia	Reau	Toledo	OH	
Jared	Richardson	Toledo	OH	
Hannah	Rucki	Toledo	OH	
Kathleen	Rutkowski	Toledo	OH	
Bobbi	Smith	Toledo	OH	
Andrea	Stengel	TOLEDO	OH	
Angela	Stier	Toledo	OH	
Mary	Vitou	Toledo	OH	
Beth	Vollmar	Toledo	OH	
Ashley	Wagner	Toledo	OH	
Sandra	Weber	Toledo	OH	
Katherine	Yarder	Toledo	OH	
Marcella	Schramm	Trenton	OH	
Robert	Turner	Trotwood	OH	
Karen	Francis	Troy	OH	
Jeff	Neikirk	Troy	OH	
Tammi	Wells	Troy	OH	
Kristen	Baker	Twinsburg	OH	
Connie	Hirsh	Twinsburg	OH	
sharen	HUNTER	TWINSBURG	OH	
Jeanne	Juliana	Twinsburg	OH	
Kim	Lewis	Twinsburg	OH	
Linda	Parkes	Twinsburg	OH	
Frank	Soria	Twinsburg	OH	
Robin	Annon	Uhrichsville	OH	

Letter Signed by 69,549 Individuals

First Name	Last Name	City	State	Comment
Candi	Dunn	Uhrichsville	OH	
Christine	McCune	Uhrichsville	OH	
Dave	Gilmore	Union	OH	
Donna	Grote	Union City	OH	
Fernando	Robles	Union City	OH	
Denise	Bologa	Uniontown	OH	
Nancy	Dollard	Uniontown	OH	
Cindy	hakola	Uniontown	OH	
Kelley	Prentice	Uniontown	OH	
WENDY	ZAAS	UNIVERSITY HEIGHTS	OH	
Clifford R	Davis	Upper Sandusky	OH	
Lisa	Courter	Urbana	OH	
Lisa	Harris	Urbana	OH	
Toby Ann	Reese	Valley City	OH	
Dora	Szafran	Valley City	OH	
cheryl	krucek	Valley View	OH	
Shirley	Collins	Van wert	OH	
Myron	Mohr, PhD	Van Wert	OH	
Steve	Rusk	Van Wert	OH	
Joel	Borchers	VANDALIA	OH	
Janet	Allsop	Vermilion	OH	
marilyn	evenson	vermilion	OH	
ERICA	MASS	Vermilion	OH	
Chandra	Rampersaud	Vermilion	OH	
Nancy	Seman	VIENNA	OH	
Laurel	Gress	Wadsworth	OH	
Kaitlin	Kropa	Wadsworth	OH	
Deborah	Muczynski	Wadsworth	OH	
Nadine	Parish	Wadsworth	OH	
CHERYL	WATKINS	wakeman	OH	
tina	west	walbridge	OH	
Mandy	Woodbury	Walbridge	OH	
Lisa	Barrett	Walton Hills	OH	
Renee	Hocevar	Walton Hills	OH	
Jessica	Boyer	Wapakoneta	OH	
Julie	Ebeling	Wapakoneta	OH	
Pamela	Elliott	Wapakoneta	OH	
kathy	bowden	WARREN	OH	
Aaron	Corley	Warren	OH	
Vonney	Fry	Warren	OH	
Cara	Loveland	Warren	OH	
Robert	March	Warren	OH	
Peggy	McClintock	Warren	OH	
Daren	Price	Warren	OH	

Letter Signed by 69,549 Individuals

First Name	Last Name	City	State	Comment
Nina	Pykare	Warren	OH	
Cris	Roule	Warren	OH	
Matt	Schoening	WARREN	OH	
Lorren	foster	Warsaw	OH	
Lorren	Foster	WARSAW	OH	
Kathleen	Boyd	WATERFORD	OH	
Lauren	Oliver	Waterford	OH	
Angie	Johnson	Wauseon	OH	
Vicki	Wheeler	Wauseon	OH	
Candy	Perry	Waverly	OH	
Tracy	Smith	Waverly	OH	
Tracy	Smith	WAVERLY	OH	
Olga	B.	Wayne	OH	
Cal	Cole	Waynesburg	OH	
rita	durst	waynesburg	OH	
mary	benton	waynesville	OH	
stephen	mckibben	wellington	OH	
Rhonda	Collins	Wellston	OH	
Cheryl	Richards	Wellsville	OH	
Rex	Heeter	West Carrollton	OH	
Colin	Bennett	West Chester	OH	
Debra	Bruegge	West Chester	OH	
Matthew	Coleman	West Chester	OH	
Amie	Coomer	West Chester	OH	
Mojdeh	Eyorokon	West Chester	OH	
Joey	Flower	West Chester	OH	
Lynn	Hanrahan	West Chester	OH	
Chow-chi	Huang	West Chester	OH	
Susan	Iverson	West Chester	OH	
Dave	Lemomd	west Chester	OH	
Philip	Mendes	West Chester	OH	
Sue	Nash	West Chester	OH	
		WEST		
CINDY	grover	FARMINGTON	OH	
Alora	Beko	Westerville	OH	
Carl	Cottone	Westerville	OH	
gwen	davis	Westerville	OH	
Reina	Flores	Westerville	OH	
Rick	Geyer	Westerville	OH	
Mainak	Ghosh	Westerville	OH	
Jennifer	Hill	Westerville	OH	
Leslie	Kress	Westerville	OH	
Carolee	Luberto	Westerville	OH	
Joni	Manson	Westerville	OH	
Dr Ronald	Mervis	Westerville	OH	
Marian	Slyby	Westerville	OH	

Letter Signed by 69,549 Individuals

First Name	Last Name	City	State	Comment
Constance	Stephens	Westerville	OH	
Brian	Tipton	Westerville	OH	
Cristine	Bhaiji	westlake	OH	
Sheila	Cottrell	Westlake	OH	
Kathy	Hlucky	Westlake	OH	
Laura	Horning	WESTLAKE	OH	
Roxanne	Kharche	Westlake	OH	
Susan	Kollar	Westlake	OH	
Vern & Jeanne	Long	Westlake	OH	
Roxana	Morrow	WESTLAKE	OH	
Carolyn	Mylant	Westlake	OH	
Paula	Shalling	Westlake	OH	
Tammy	Mccoy	Westunion	OH	
Donald	Taylor	Wheelersburg	OH	
Lorna	Good	Whitehall	OH	
Ruth	Schroeder	Whitehall	OH	
david	doane	Whitehouse	OH	
Brenda	Ruckreigle	Whitehouse	OH	
Debbie	Stadler	Whitehouse	OH	
Bonnie	Gallik	Wickliffe	OH	
Brenda	Sovero	Wickliffe	OH	
Sherry	Wilber	Wickliffe	OH	
Janet	Androsac	Willard	OH	
Tina	Morrow	Willard	OH	
Carla	Smith	Williamsburg	OH	
Catherine	Crawford	Willoughby	OH	
Edwin	Crim	Willoughby	OH	
Deborah	Evans	Willoughby	OH	
Stephanie	Paull	Willoughby	OH	
Tim	Radle	Willoughby	OH	
David	Sickles	Willoughby	OH	
Nola Joyce W	Wabbit	Willoughby	OH	
Elinore	Evans	Willoughby Hills	OH	
Denise	Tilocco	Willoughby Hills	OH	
Laura	Bower	Willowick	OH	
Belinda	Kergan	Willowick	OH	
Ramona	Montello	Willowick	OH	
Stacy	Phillips	Willowick	OH	
Donna	Thompson	Willowick	OH	
Cindy	Conger	Wilmington	OH	
Loretta	Olsen	Wilmington	OH	
Marilyn	Whiting	Wilmington	OH	
Marcia	Haines	Wintersville	OH	
ron	orlando	Wintersville	OH	

Letter Signed by 69,549 Individuals

First Name	Last Name	City	State	Comment
Wally	Wells	Wintersville	OH	
David	Cottrell	Woodsfield	OH	
Jenny	Johnson	Woodsfield	OH	
Laurel	Abraham	Wooster	OH	
michele	botkin	Wooster	OH	
Darlene	Brooks	WOOSTER	OH	
Gregory	Brooks	WOOSTER	OH	
Regina	Carson	Wooster	OH	
J Marlowe	Nelson	WOOSTER	OH	
Leigh	Oaks	WOOSTER	OH	
Robert	Ross	Wooster	OH	
Karla	Vogt	Wooster	OH	
Walter	Zurko	Wooster	OH	
Benjamin	Bowman	Worthington	OH	
Dianna	Gooch	Worthington	OH	
Jan	Hall	Worthington	OH	
Lisa	Morris	Worthington	OH	
Judy	Schomaker	Worthington	OH	
Liz	Seagren	Worthington	OH	
Mary	Zack	Worthington	OH	
Raymond	Gettins	Wyoming	OH	
Katherine	Cooper	Xenia	OH	
Linda	Foutz	Xenia	OH	
Elissa	Wilson	Xenia	OH	
Tanya	Fetcho	Yellow Springs	OH	
Geraldin	Fogarty	Yellow Springs	OH	
Kim	Parish	Yellow Springs	OH	
Anne	Randolph	Yellow Springs	OH	
Leslie	Chain	Youngstown	OH	
Robin	Christopher	Youngstown	OH	
Jim	Conroy	Youngstown	OH	
Cathy	Evanovitz	Youngstown	OH	
james	holt	youngstown	OH	
Christine	Hurst	Youngstown	OH	
Ketty	Irizarry	Youngstown	OH	
Heather	Johnson	Youngstown	OH	
delores	khoury	youngstown	OH	
Mary	Manning	Youngstown	OH	
Thelma	Miller	Youngstown	OH	
Lisa	Mook	Youngstown	OH	
Theresa	Perruzzi	YOUNGSTOWN	OH	
Lorie	Reeder	Youngstown	OH	
Jain	Savage	Youngstown	OH	
Sarah	Twyford	Youngstown	OH	
Vickie	Windt	YOUNGSTOWN	OH	
Wayne	zeidenstein	YOUNGSTOWN	OH	

Letter Signed by 69,549 Individuals

First Name	Last Name	City	State	Comment
Tammie	Baughman	Zanesville	OH	
Lonna	Besser	Zanesville	OH	
Carolyn	Crist	Zanesville	OH	
Anita	Dunzweiler	Zanesville	OH	
Josey	Durant	Zanesville	OH	
Kristy	Fulkerson	Zanesville	OH	
Jennifer	Johnson	Zanesville	OH	
hugh	mayle	zanesville	OH	
elizabeth	rose	Zanesville	OH	
liz	rose	zanesville	OH	
Rose Mary	Brannan Spencer	Ada	OK	
Pam	DeLozier	Ada	OK	
lynn	Simpson	afton	OK	
Emily Jane	Boyle	ALTUS	OK	
Aaron	Goss	Altus	OK	
Anita Marie	Zein	Altus	OK	
Katherine	Cunningham	Anadarko	OK	
Kathy	Henslee	Antlers	OK	
Suzie	Greenaway	Ardmore	OK	
Sherry	Hensley	ardmore	OK	
Radha	Singh	Ardmore	OK	
Susan	Rano	BA	OK	
Margaret	Hooper	Bartlesville	OK	
Nora	Carranco	BARTLESVILLE	OK	
Meredith	Fraser	Bartlesville	OK	
Sharann	Meling	Bartlesville	OK	
Daniel	Tayrien	Bartlesville	OK	
Dara	Bond	Bethany	OK	
Kathleen	Gibbs	Bethany	OK	
Marilyn	Heightley	BETHANY	OK	
Nora	Sinkankas	Bethany	OK	
Debbie	Collins	Bixby	OK	
tristan	stauffer	bixby	OK	
Shannon	Walker	Bixby	OK	
Dana L	Beck	Blackwell	OK	
Donna	Ridgley	Bluejacket	OK	
Kenneth	Wigington	Bokchito	OK	
Allison	Benson	Broken Arrow	OK	
Marla	Bradley	Broken Arrow	OK	
Karen	Bunch	Broken Arrow	OK	
Karen	Bunch	Broken Arrow	OK	
Marilyn	Conley	Broken Arrow	OK	
Katie	Hood	Broken Arrow	OK	
John	Maeda	Broken Arrow	OK	
MJ	Mashburn	Broken Arrow	OK	
Dee	Rieman	Broken Arrow	OK	

Letter Signed by 69,549 Individuals

First Name	Last Name	City	State	Comment
Andrea	Smith	BROKEN ARROW	OK	
Lisa	Stahl	Broken Arrow	OK	
Jo	Standefer	BROKEN ARROW	OK	
KIMBERLY	SWINEHART	Broken ARrow	OK	
Valerie	Vang	Broken Arrow	OK	
Kimberly	Wilson	Broken Arrow	OK	
Van	Bomgardner	Burneyville	OK	
Theresa	Utter	Cache	OK	
Ron	Merritt	CALERA	OK	
Linda	Langmacher	Carnegie	OK	
sandra	Shouse	Catoosa	OK	
Beverly	Tappen	Catoosa	OK	
Barbara	Fuller	Checotah	OK	
Hassie	Gaugau	Chelsea	OK	
Lisa	Ketchum	Chickasha	OK	
Kim	Pennel	CHICKASHA	OK	
Kathy	Dill	Choctaw	OK	
gayle	ferioli	choctaw	OK	
Nikki	Moore	Choctaw	OK	
Billye	Nipper	Choctaw	OK	
Janice	Ray	Choctaw	OK	
Sheila	Sisemore	Choctaw	OK	
Paula	Brosseau	Claremore	OK	
Connie	Davis	Claremore	OK	
Margaret	Fischer	Claremore	OK	
Kelley	Goldsmith	Claremore	OK	
Delenia	Hayes	Claremore	OK	
Larry	Hayes	Claremore	OK	
Leslee	Heatley	CLAREMORE	OK	
Marsha	Hipp	Claremore	OK	
Mercedes	Lackey	Claremore	OK	
Mary	Mackie	Claremore	OK	
Lisa	Pardue	Claremore	OK	
kaye	abramson	clinton	OK	
lydia	garvey	clinton	OK	
April	Thrash	Clinton	OK	
Gayla	Cremin	Collinsville	OK	
Ashley	Evans	Collinsville	OK	
Nancy	Scott	COLLINSVILLE	OK	
Bob	Harley	coner mcgregor	OK	
Debra	Fowler	Coweta	OK	
Marsha	Meece	COWETA	OK	
Shannon	Moreton	Coweta	OK	
Deanna	Fuller	Cushing	OK	

Letter Signed by 69,549 Individuals

First Name	Last Name	City	State	Comment
Kim	Rhodes	Cyril	OK	
Savannah	Ward	Davenport	OK	
Tracei	Cagle	Davis	OK	
Trina	Williams	Davis	OK	
Amy	Georgia	Del City	OK	
donna	long	DEL CITY	OK	
Tom	Martin	Del City	OK	
Sheila	Sullivan	Del City	OK	
Lillian	Davis	Duncan	OK	
Karen	Henry	Duncan	OK	
Jennifer	Anderson	Durant	OK	
Nathan	Croft	Durant	OK	
Cassie	Alford	Edmond	OK	
Connie	Allen	Edmond	OK	
elaine	anderosn	Edmond	OK	
L. Jim	Anthis	Edmond	OK	
ALBERTA	BENTLEY	Edmond	OK	
Pat	Cousins	Edmond	OK	
tracy	Crawford	Edmond	OK	
Susan	Donchin	Edmond	OK	
Tena	Floeter	Edmond	OK	
Amy	Kirkwood	Edmond	OK	
Charles	Kuster	Edmond	OK	
Margaret	Matzinger	Edmond	OK	
phillip	nero	Edmond	OK	
marilu	patow	Edmond	OK	
Christi	Presley	Edmond	OK	
Jami	Roby	Edmond	OK	
Elaine	Root	Edmond	OK	
Trudy	Wic	Edmond	OK	
Len	Lorette	Elk City	OK	
Debbe	Woods	Elk City	OK	
Barbra	Bush	Enid	OK	
Velma	Ellis	Enid	OK	
Vicki	Fidler	Enid	OK	
Amanda	Loza	Enid	OK	
Lakisha	Black	Eucha	OK	
Clarissa	Mimms	Fairfax	OK	
Edy	Allison	Fairland	OK	
Connie	Whittenburg	Fargo	OK	
Susana	Pereyra	Fort Sill	OK	
Julie	Lewis	Ft Gibson	OK	
Karen	Hornberger	Glencoe	OK	
Jennifer	Taylor	GLENCOE	OK	
Sara	Bradley	Glenpool	OK	
Cyril	Hopes	Grove	OK	

Letter Signed by 69,549 Individuals

First Name	Last Name	City	State	Comment
Cheryl	Johnson	Grove	OK	
Jenny	Arrington	Guthrie	OK	
Darla	Dunagan	Guthrie	OK	
Jenny	Arrington	Gutrie	OK	
Dawn	Deak	Guymon	OK	
Mary	Flisnik	Harrah	OK	
Marjorie	Hass	Hartshorne	OK	
katherine	davis	Haskell	OK	
Misty	Smith	Haworth	OK	
jackie	carroll	Hennessey	OK	
Andrea	Stewart	Idabel	OK	
Daisy	Costa	Jay	OK	
Cindy	Fish	Jones	OK	
Alan	Myers	Kellyville	OK	
Kenza	Ighaz	Kingston	OK	
Lonny	Collier	Kiowa	OK	
Susanne	Bailey	Lawton	OK	
Sandra	Blanding	Lawton	OK	
Audrey	Brooks	Lawton	OK	
Nicholas	Cardwell	Lawton	OK	
Kc	Cox	Lawton	OK	
Renee	Jensen	Lawton	OK	
judi	kerr	lawton	OK	
Anita	McGill	Lawton	OK	
Victoria	Orona	Lawton	OK	
Ed	Parks	Lawton	OK	
Brittany	Reece	Lawton	OK	
ivan	scheu	Lawton	OK	
Siggi	Sloniker	Lawton	OK	
Wendy	Stankevich	Lawton	OK	
Darrell	Cobb	Lexington	OK	
David	Hissey	Luther	OK	
Carla	Selby	Macomb	OK	
Donna	Sisco	Madill	OK	
candace	storms	MADILL	OK	
Christy	Uzzel	Madill	OK	
Courtney	Clark-Wilkerson	Mannford	OK	
Sandra	King	McCloud	OK	
Tiffany	Reilly	Mcloud	OK	
Roberta	Badan	Mead	OK	
Maria	Ferrell	Mead	OK	
J&D	Bennett	Miami	OK	
Mande	Brown	Miami	OK	
Lana	Sly	Miami	OK	
Sheryl	Burrell	Midwest City	OK	
Robin	Ellis	Midwest City	OK	

Letter Signed by 69,549 Individuals

First Name	Last Name	City	State	Comment
Marco	Gamez	Midwest City	OK	
Paula	Hornibrook	Midwest City	OK	
Lori	Johnson	Midwest City	OK	
Mary	Parker	MIDWEST CITY	OK	
Kristy	Summers	Midwest City	OK	
Lisa	Urista	Midwest City	OK	
Leslie	Bradford	Moore	OK	
Taylor	Clanton	Moore	OK	
Dayna	Lovett	Moore	OK	
Rebecca	Mitchell	Moore	OK	
Lola	Reed	Moore	OK	
candy	trice	moore	OK	
Susan	Wall	Moore	OK	
Kimberly	Helgoe	Mounds	OK	
Bridgette	Coleman	Muldrow	OK	
Veronica	Deponte	Muskogee	OK	
Marsha	Madewell	Muskogee	OK	
Kathy	Sparrow	MUSKOGEE	OK	
Patricia	Barraclough	Mustang	OK	
Cynthia	Garza	Mustang	OK	
Misty	Richards	Mustang	OK	
Mickey	White	Mustang	OK	
Linda	Monroe	Newalla	OK	
Patty	Rucker	Newalla	OK	
Karen	Hart	Newcastle	OK	
Barbara	Roblyer	Nichols Hills	OK	
Angie	Madden	Noble	OK	
Rosa	Sanders	Noble	OK	
Lorraine	Alves	Norman	OK	
dixie	belford	norman	OK	
Marca	Bennett	Norman	OK	
Enid	Branscum	Norman	OK	
Jill	Callen	Norman	OK	
Mckenna	Cardenas	Norman	OK	
Todd	Denton	Norman	OK	
Tanya	Hamilton	Norman	OK	
Lindsay	Knapp	Norman	OK	
Marguerite Huey	Larson	Norman	OK	
Pam	McIntosh	Norman	OK	
Lisa	Nardine	Norman	OK	
Michael	Oblander	Norman	OK	
Kathy	Quinton	Norman	OK	
Christrna	Ruiz-lewis	Norman	OK	
Jessica	Stevens	Norman	OK	
Karen	Thomas	NORMAN	OK	

Letter Signed by 69,549 Individuals

First Name	Last Name	City	State	Comment
Jane	Thorne-Gutierrez	Norman	OK	
Angelika	Tietz	Norman	OK	
Tracey	Viney	Norman	OK	
Madison	Woodcock	Norman	OK	
denise	basinger	ok. city	OK	
j	anderson	okc	OK	
Patti	Calabrese	OKC	OK	
Melinda	Davis	OKC	OK	
Linda	Gibson	OKC	OK	
Linda	Johnson	Okc	OK	
Nikki	Meldrum	OKC	OK	
D	Rendon	Okc	OK	
Victoria	Righthouse	OKC	OK	
Martin	Saitta	OKC	OK	
Cristal	Salgado	Okc	OK	
Lesly	Slater	Okc	OK	
Amber	Stockton	OKC	OK	
Ali	Welch	Okc	OK	
Trish	Jones	Okemah	OK	
William	Merry	Okla City	OK	
Sandra	Bateman	Oklahoma	OK	
Teresa	Bryson	Oklahoma	OK	
Marcia	McMillin	Oklahoma	OK	
Linda	Tease	Oklahoma	OK	
Julie	Wagoner	Oklahoma	OK	
Marilyn	Anderson	Oklahoma City	OK	
Carol	Blaha	Oklahoma City	OK	
Debby	Bootes	Oklahoma City	OK	
Peppi	Boudreau	Oklahoma City	OK	
Elizabeth	Bradbury	Oklahoma City	OK	
Karen	Brockwell	Oklahoma City	OK	
Deja	Brown	Oklahoma City	OK	
Deja	Brown	Oklahoma City	OK	
Linda	Burns	Oklahoma City	OK	
Kay	Callahan	Oklahoma City	OK	
Darry	Carlstone	Oklahoma City	OK	
Lonney	Corder-Agnew	Oklahoma City	OK	
Karen	Davis	Oklahoma City	OK	
Dr. Max	Edgar	Oklahoma City	OK	
Helen	Ellis	Oklahoma City	OK	
Lacy	Fisher	Oklahoma City	OK	
Brian	Foltz	Oklahoma City	OK	
Misty	Frank	Oklahoma City	OK	
Latonya	Gray	Oklahoma city	OK	
Shelly	Gray	Oklahoma city	OK	
Denna	Gregor	Oklahoma city	OK	

Letter Signed by 69,549 Individuals

First Name	Last Name	City	State	Comment
Beth	Haines	Oklahoma City	OK	
Sheila	Harmon	Oklahoma City	OK	
Dustin	Harrell	Oklahoma City	OK	
Lisa	Hart	Oklahoma City	OK	
Patty	Hart	Oklahoma City	OK	
Mary	Henderson	Oklahoma City	OK	
Lana	Henson	Oklahoma City	OK	
Irene	Hessel	Oklahoma city	OK	
Candace	Hill	OKLAHOMA CITY	OK	
Beverly	Horsfield	OKLAHOMA CITY	OK	
Stephanie	Jones	Oklahoma City	OK	
Jocelyn	Lupkin	Oklahoma city	OK	
Sue	Marcott	Oklahoma city	OK	
M	Martin	Oklahoma City	OK	
Phillip	Matthews	Oklahoma City	OK	
Aleiyah	Miles	Oklahoma City	OK	
Lee Ann	Montgomery	Oklahoma City	OK	
Susan	O'KEEFE	OKLAHOMA CITY	OK	
Jillian	Parker	Oklahoma City	OK	
Robin	Patten	OKLAHOMA CITY	OK	
Genelda	Peck	Oklahoma City	OK	
Wendy	Pettigrew	Oklahoma City	OK	
Destina	Rodriguez	Oklahoma City	OK	
Aimee	Scott	Oklahoma City	OK	
Erynn	Sellers	Oklahoma City	OK	
Sharon	Shelley	Oklahoma City	OK	
Linda	Simonds	Oklahoma City	OK	
DEBORAH	SMITH	Oklahoma City	OK	
Carole	Spencer	Oklahoma City	OK	
Mayra	Viezcas	Oklahoma City	OK	
Deborah	Vogt	Oklahoma City	OK	
Tracy	Williams	Oklahoma City	OK	
Laura	Wolfe	Oklahoma City	OK	
Barrie	Grubb	OkOklahoma City	OK	
Glenn	Moss	Okmulgee	OK	
Steve	Doersom	Owasso	OK	
Patrick	Green	Owasso	OK	
Laura	Miller	Owasso	OK	
Elisa	LeFlore	Pauls Valley	OK	
Dawanna	Nash	Pauls Valley	OK	
Cynthia	Holbrook	PERKINS	OK	

Letter Signed by 69,549 Individuals

First Name	Last Name	City	State	Comment
Nona	Reynolds	Perkins	OK	
Tracy	chastain	Perry	OK	
Susan	Newgent	Piedmont	OK	
Toni	Cavanaugh	Ponca City	OK	
Elizabeth	Nichols	Ponca City	OK	
Cathy	Robertson	PONCA CITY	OK	
Christine	Innis	Poteau	OK	
Julia	Savage	Poteau	OK	
Velinda	Baker	Prague	OK	
Carol	Faella	Purcell	OK	
Carol	Mancillas	Purcell	OK	
Jennie	Boehmer	Quapaw	OK	
Jayne	Cole	Sallisaw	OK	
Kelly	Smith	Sallisaw	OK	
Maria	Love	Sand Springs	OK	
edwin	nielsen	Sand Springs	OK	
T.J.	Pitts	Sand Springs	OK	
Lawrence	Plummer	Sand Springs	OK	
Alan	Smith	Sand Springs	OK	
JUNE	Stanley	Sand Springs	OK	
Mary	Stirrup	SAND SPRINGS	OK	
Brenda	Evans	Sapulpa	OK	
Tony	Lilich	Sapulpa	OK	
Deni	Mahnke	Sapulpa	OK	
Kimberly	Peacock	Sapulpa	OK	
Connie	Shepherd	Sapulpa	OK	
David	Irish	Savanna	OK	
velma	barnard	shawnee	OK	
Craig	Farrow	SHAWNEE	OK	
Steve	Trammell	Shawnee	OK	
Shelly	Weathers	Skiatook	OK	
Andrea	Williamson	Skiatook	OK	
Susan	Travis	SPIRO	OK	
Susan	Oliver	Sterling	OK	
Jennifer	Lemoine	Stigler	OK	
Carole	Anderson	Stillwater	OK	
Suzanne	Reinman	Stillwater	OK	
Jana	Martinez	Stilwell	OK	
Claudia	Martinez	Stratford	OK	
James	Baldrige	Tahlequah	OK	
Virginia	Davis	Tahlequah	OK	
Barbara	Hicks	Tahlequah	OK	
annette	long-stinnett	TAHLEQUAH	OK	
Tammy	Ridgeway	Tahlequah	OK	
Lillie	Davis	Tecumseh	OK	
Debra	Hawkes	TECUMSEH	OK	

Letter Signed by 69,549 Individuals

First Name	Last Name	City	State	Comment
Glenn	Hawkes	Tecumseh	OK	
Judy	Mercado	Tecumseh	OK	
Patty	Trammell	Tecumseh	OK	
Loretta	Sellers	Temple	OK	
Patricia	Tolman	Tipton	OK	
Rebecca	Jacobs-Pollez	Tishomingo	OK	
Jeffrey	Fernandez	Tryon	OK	
Lisa	Brunson-Smith	Tulsa	OK	
Susanne	Adams	TULSA	OK	
Pamela	Amey	Tulsa	OK	
B	b	Tulsa	OK	
Samantha	Bale	Tulsa	OK	
Janet	Benton	Tulsa	OK	
Jane	Berry	Tulsa	OK	
Adreana	Blakemore	Tulsa	OK	
Maria	Boyd	Tulsa	OK	
Taylor	Brennan	Tulsa	OK	
Beau	Brock	Tulsa	OK	
william	brummett	Tulsa	OK	
Nick	Carter	Tulsa	OK	
Troy	Cobourn	TULSA	OK	
Debra	Conley	Tulsa	OK	
Patti	Cooper Morrison	Tulsa	OK	
Augustine	Cully	Tulsa	OK	
Marsha	Curtiss	Tulsa	OK	
Scheree	Davis	Tulsa	OK	
Andrea	de la Cruz	Tulsa	OK	
Kathy	Dentis	Tulsa	OK	
ELIZABETH	FISHER	TULSA	OK	
Harriet	Fisher	Tulsa	OK	
Neil	Fisher	Tulsa	OK	
Jo	Fleming	Tulsa	OK	
lisa	fletcher	tulsa	OK	
Candace	Frates	Tulsa	OK	
Jeanne	Gillett	Tulsa	OK	
dan	gulick	Tulsa	OK	
Tammy	Harrington	Tulsa	OK	
Valerie	Hawn	Tulsa	OK	
Ellen	Henry	Tulsa	OK	
j	howse	TULsa	OK	
Debe	Judah	Tulsa	OK	
Nancy	Kerr	tulsa	OK	
Jennifer	Kettle	Tulsa	OK	
Martha	Mattes	Tulsa	OK	
Cyndy	McBee	TULSA	OK	
Sarah	Mcclendon	Tulsa	OK	

Letter Signed by 69,549 Individuals

First Name	Last Name	City	State	Comment
Diane	McCray	Tulsa	OK	
Christiaan	McPherson	Tulsa	OK	
Catherine	Morgan	Tulsa	OK	
Rebecca	Oberlin	Tulsa	OK	
Mona	OConnor	Tulsa	OK	
Mary	Olawale	Tulsa	OK	
Taylor	Painter-Wolfe	Tulsa	OK	
Rebecca	Poplin	Tulsa	OK	
Katherine	Reidy	Tulsa	OK	
Bonnie	Segard	Tulsa	OK	
Wendy	Sharp	Tulsa	OK	
Haley	Shepherd	Tulsa	OK	
Lora	Shormaker	Tulsa	OK	
Ruth	Sudduth	Tulsa	OK	
Shirley	Thompson	Tulsa	OK	
Theresa	Tiner	Tulsa	OK	
Jennifer	Torres	Tulsa	OK	
Maria	Vasquez	Tulsa	OK	
Sydney	Walker	Tulsa	OK	
Margaret	Weber	Tulsa	OK	
Pam	Woodard	TULSA	OK	
ROBYN	WOODLEE	tulsa	OK	
Andi	Wright0	Tulsa	OK	
Sandra	Stith	Tupelo	OK	
Doreen	Thomas	Walters	OK	
Patricia	Harper	Wann	OK	
Lou Ann	Clawson	Warr Acres	OK	
Clifton	Ogle	Warr Acres	OK	
Margaret	Carroll	Washington	OK	
Mary	Lewis	Watson	OK	
Annita	Halladay	WAYNE	OK	
Susan	Packard	Wayne	OK	
Marsha	Bomar	Wellston	OK	
Heidi	Hellstern	WELLSTON	OK	
Edmond	Coker	Wewoka	OK	
Laura	Lane	Woodward	OK	
gary	olinghouse	Yale	OK	
Josie	Bennight	Yukon	OK	
Michael	Bounds	Yukon	OK	
Alaura	Boyer	Yukon	OK	
wilma	fowler	Yukon	OK	
Debbie	Juneman	Yukon	OK	
Simone	Mitchell	Yukon	OK	
Jamilyn	Pride	Yukon	OK	
Dean	Vernon	Yukon	OK	
Vicki	Berry	Adair Village	OR	

Letter Signed by 69,549 Individuals

First Name	Last Name	City	State	Comment
carol	smith	add herwood	OR	
DeLynn	Anderson	Albany	OR	
Laurel	Aust	Albany	OR	
Coralie	Benton	Albany	OR	
Corie	Benton	ALBANY	OR	
Larry	Duckworth	Albany	OR	
Laura	Fryburg	Albany	OR	
jae	GUTIERREZ	Albany	OR	
Susan	Heath	Albany	OR	
Osalyn	Houser	Albany	OR	
Terry	Jess	Albany	OR	
Marcia	Jondahl	Albany	OR	
Grace	Neff	Albany	OR	
Maegan	Prentice	Albany	OR	
Amy	Roberts	Albany	OR	
Susan	Sheythe	Albany	OR	
Anita	Thompson	ALBANY	OR	
Becka	Thompson	ALBANY	OR	
Pavla	Zakova-Laney	Albany	OR	
Sally	Cadonau	Aloha	OR	
candace	cootz	aloha	OR	
phyllis	cordero	aloha	OR	
leslie	curl	aloha	OR	
Heather	Davis	Aloha	OR	
Jessica	Greenleaf	Aloha	OR	
Julie	Harris	Aloha	OR	
O.P.	Hicks	Aloha	OR	
Lexi	Isasi	Aloha	OR	
Franklin	Kapustka	Aloha	OR	
FRANKLIN	Kapustka	Aloha	OR	
carol	kaufman	aloha	OR	
sharla	keith	Aloha	OR	
Amie	Leon	Aloha	OR	
Patricia	Pellegrin	Aloha	OR	
Dean	Sigler	Aloha	OR	
Jan	Stone	Aloha	OR	
Kenneth	West	Aloha	OR	
anne	marks	Alsea	OR	
Marie	Mock	Alsea	OR	
alice	van leunen	amity	OR	
Tricia	Bangert	ANTELOPE	OR	
Nancy	Archerd	Ashland	OR	
ellen	babin	Ashland	OR	
Stacy	Bloodworth	Ashland	OR	
Joseph	Breazeale	Ashland	OR	
r	c	Ashland	OR	

Letter Signed by 69,549 Individuals

First Name	Last Name	City	State	Comment
Ana	Calantini	Ashland	OR	
Eileen	Chieco	Ashland	OR	
chuck	churchill	Ashland	OR	
Stephanie	Clark	Ashland	OR	
Nina	Council	Ashland	OR	
Thomas	Durst	Ashland	OR	
Steve	Fenwick	Ashland	OR	
Lynnea	Forderer	Ashland	OR	
Jim	Freeberg	Ashland	OR	
Alma	Gay	Ashland	OR	
Robin	Gotfrid	Ashland	OR	
Robin	Gotfrid	Ashland	OR	
cynthia	gragert	ashland	OR	
Shannon	Harris	Ashland	OR	
Karen	Hiller	Ashland	OR	
Meg	Jefferson	Ashland	OR	
jennifer	jensen	Ashland	OR	
Edwin	Johnson	Ashland	OR	
Helen	Jones	Ashland	OR	
Wayne	Kelly	Ashland	OR	
Christine	Kleiman	Ashland	OR	
Joyce	LaVelle	Ashland	OR	
Tina	Margulies	Ashland	OR	
Cornelius	Matteo	Ashland	OR	
Char;otte	McKernan	Ashland	OR	
Daniel	Morrow	Ashland	OR	
Charlotte	Nuessle	Ashland	OR	
Glen	Paris-Stamm	Ashland	OR	
Carrie	Phyliky Rimes	Ashland	OR	
marian	pitts	ashland	OR	
Richard	Rees	Ashland	OR	
mary	reford	Ashland	OR	
Paul	Rickerson	ashland	OR	
Jim	Roberts, M.D.	Ashland	OR	
Anne	Ryland	Ashland	OR	
Elizabeth	Scheppler	Ashland	OR	
Paula	Sendar	ASHLAND	OR	
Barbara	Shor	Ashland	OR	
Cynthia	Simms	Ashland	OR	
christine	sinclair	Ashland	OR	
Sagen	Smith	Ashland	OR	
wil	thomson	ASHLAND	OR	
John	Tyler	Ashland	OR	
Susan	Viani	Ashland	OR	
Sheri	White	Ashland	OR	
Natalya	Wolf	Ashland	OR	

Letter Signed by 69,549 Individuals

First Name	Last Name	City	State	Comment
Katherine	Wolfe	Ashland	OR	
Mick	Alderman	ASTORIA	OR	
Elaine	Bauer	Astoria	OR	
Linda	Epperson	Astoria	OR	
Jackie	Fontenot	Astoria	OR	
Jill	Haverland-Wilder	ASTORIA	OR	
Elizabeth	Menetrey	Astoria	OR	
Samantha	Peterson	Astoria	OR	
Kathleen	RAy	Astoria	OR	
Melanie	Ryan	Astoria	OR	
Rebecca	Tilden	Aumsville	OR	
Mary	Walker	Aumsville	OR	
Elizabeth	Pahl	Aurora	OR	
Belinda	Colley	Azalea	OR	
Carl	Dunlap	Azalea	OR	
Merrijo	Wheaton	Baker City	OR	
Patricia	Barry	Bandon	OR	
Judy	Baugh	Bandon	OR	
Wayne	Collins	Bandon	OR	
Shane	Daugherty	Bandon	OR	
Lise	Hull	Bandon	OR	
Arthur	Noble	Bandon	OR	
Eunice	Olson	Bandon	OR	
Maureen	O'Neill	Bandon	OR	
Ramona	Ponessa	Bandon	OR	
Janet	Rogers	Bandon	OR	
Dorothy	Tharsing	Bandon	OR	
Jesús	González	Banks	OR	
Cherie	Smith	Banks	OR	
Jennifer	Garcia	Beaveeron	OR	
Margaret	Adams	Beavercreek	OR	
Jen	Hazen	Beavercreek	OR	
Carol	Hoeger	Beavercreek	OR	
Luanne	Mierow	Beavercreek	OR	
Luanne	Alomair	Beaverton	OR	
Vanessa	Arias	Beaverton	OR	
Dimitri	Ashling	Beaverton	OR	
Wayne	Bartlett IV	Beaverton	OR	
kyle	bates	Beaverton	OR	
Denise	Bolzle	Beaverton	OR	
Deborah	Brown	Beaverton	OR	
Nancy	Brown	Beaverton	OR	
Shannon	Catt	Beaverton	OR	
John	Cochrane	Beaverton	OR	
Robyn	Cooper	Beaverton	OR	

Letter Signed by 69,549 Individuals

First Name	Last Name	City	State	Comment
Brenda	Cox	Beaverton	OR	
Marie	Davis	Beaverton	OR	
Chris	Depee	BEAVERTON	OR	
Virginia	Dunn	Beaverton	OR	
Cynthia	Earle	Beaverton	OR	
Georgia	Eckert	BEAVERTON	OR	
Shawneen	Finnegan	Beaverton	OR	
Jenna	Flowers	Beaverton	OR	
Valerie	Gonzalez	Beaverton	OR	
L.	Griffiths	Beaverton	OR	
Deborah Anne	Grout	BEAVERTON	OR	
Judith	Hansell	Beaverton	OR	
Ingrid	Harper	Beaverton	OR	
Michelle	Hernandez	Beaverton	OR	
wendy	hinsberger	Beaverton	OR	
Jovy	Jergens	Beaverton	OR	
Georgia	Johnston	Beaverton	OR	
Lou	Kammerer	Beaverton	OR	
Claudia	Katz	Beaverton	OR	
Paul	Keough	Beaverton	OR	
Alisha	King	Beaverton	OR	
Lori	Kirk	Beaverton	OR	
Jerry	Kolasinski	Beaverton	OR	
Rheama	Koonce	Beaverton	OR	
Frances	Kramer	Beaverton	OR	
Elizabeth	Lajeunesse	Beaverton	OR	
Marc	Leon	Beaverton	OR	
Bambi	liggett	Beaverton	OR	
Marilyn	Mason	Beaverton	OR	
Anita	Morrison	Beaverton	OR	
jurissah	naive	beaverton	OR	
William	Obrien	Beaverton	OR	
William	Obrien	BEAVERTON	OR	
Isabel	Ortiz	Beaverton	OR	
Laurie	Perry	Beaverton	OR	
Peter	Petrosky	Beaverton	OR	
Anna	Petrov	Beaverton	OR	
vivian	pham	Beaverton	OR	
Steve	R	Beaverton	OR	
Eli	Rex	Beaverton	OR	
Kristine	Riccardi	Beaverton	OR	
Tracey	Richardson	Beaverton	OR	
Fran	Rossellini	Beaverton	OR	
Kathleen	Schleich	Beaverton	OR	
Angie	Schrage	Beaverton	OR	
Michelle	Sheldon	Beaverton	OR	

Letter Signed by 69,549 Individuals

First Name	Last Name	City	State	Comment
Stephanie	Stephan	Beaverton	OR	
June	Stephens	BEAVERTON	OR	
Chris	Tolman	Beaverton	OR	
Mona	Tubbs	Beaverton	OR	
Michelle	Ver Wey	Beaverton	OR	
Michelle	Wallace	Beaverton	OR	
Shana	Weeks	Beaverton	OR	
Mike	Weltman	Beaverton	OR	
maria	white	beaverton	OR	
Ingo	Wittig	Beaverton	OR	
Jennifer	Wolfsong	Beaverton	OR	
Jennifer	Abernathy	Bend	OR	
Alexandra	Amourgis	Bend	OR	
Steve	Aydelott	Bend	OR	
Roberta	Bech	Bend	OR	
GINA	BILWIN	BEND	OR	
Meredith	Blackwell	Bend	OR	
Ashley	Boeckx	Bend	OR	
Kate	Bolinger	Bend	OR	
Merrilene	Burgess	Bend	OR	
Margarita	Callejo	Bend	OR	
Cynthia	Chrystal	Bend	OR	
Marianne	Clement	Bend	OR	
COLETTE	Critchfield	Bend	OR	
Hilma	Crowfoot	Bend	OR	
Sandra	Crozier	Bend	OR	
Karen	Davis	BEND	OR	
Lynn	Davis	Bend	OR	
Susan	Dickens	Bend	OR	
Maritza	Encinas	Bend	OR	
Leota	Evans	Bend	OR	
Debbie	Falls	Bend	OR	
Daniel and Deb	Galvin	BEND	OR	
Julie	Geveshausen	Bend	OR	
monica	geyer	bend	OR	
Tammy	Goen	Bend	OR	
Brett	Gonta	Bend	OR	
Matthew	Gray	Bend	OR	
Frances	Greenlee	Bend	OR	
Lucy	Hamilton	Bend	OR	
Sue	Hansen	Bend	OR	
Donna	Harris	Bend	OR	
Betty	Hayes	BEND	OR	
Linda	Hendrix	Bend	OR	
William S	Herz	Bend	OR	
Tee	House	Bend	OR	

Letter Signed by 69,549 Individuals

First Name	Last Name	City	State	Comment
Rosemary	house Larsen	Bend	OR	
Cindy	Hubbell	Bend	OR	
Mara	Isbell	Bend	OR	
Gary	Ivey	Bend	OR	
Justin	Johnson	Bend	OR	
John	Jordan	Bend	OR	
Donna	Kinney-Dobbins	Bend	OR	
Lajeanne	Kline	Bend	OR	
Basey	Klopp	Bend	OR	
M.A.	Kruse	Bend	OR	
Amanda	Larkin	Bend	OR	
Randal	Leigh	Bend	OR	
Diana	Lemus	BEND	OR	
Diana	Lemus	Bend	OR	
Michael L.	Lovely	Bend	OR	
Shannon	Lucas	Bend	OR	
Karla	Mackey	Bend	OR	
Robert	Marvos	BEND	OR	
Barb	McCown	Bend	OR	
Judy	McLeary	Bend	OR	
M	Moore	Bend	OR	
Laurie	Morin	Bend	OR	
Leslie	Morris	Bend	OR	
Mary	Murphy	BEND	OR	
Jill	Nishball	Bend	OR	
Mindy	Norfleet	Bend	OR	
Rebecca	O'Rourke	Bend	OR	
Delores	Peddycoart	Bend	OR	
Jana	Polillo	Bend	OR	
Julianne	Ramaker	Bend	OR	
Andrea	Rematore	Bend	OR	
JOHN	RUDOLPH	Bend	OR	
Darla	Sadler	Bend	OR	
Amy	Selover	Bend	OR	
Dent	Snider	Bend	OR	
Linda	Spence	bend	OR	
Jennifer	Starr	Bend	OR	
Carla	Taylor	Bend	OR	
Sandy	Thompson	Bend	OR	
Douglas	Vernon	Bend	OR	
Jeriene	Walberg	Bend	OR	
Patricia	White	Bend	OR	
Sharon	Wood	Bend	OR	
Margaret	Neighbors	Birkenfeld	OR	
Cyndie	Blake	Blachly	OR	
Honora-Bright	Aere	Blodgett	OR	

Letter Signed by 69,549 Individuals

First Name	Last Name	City	State	Comment
Jennifer	Finley	Brnd	OR	
Kerry	Boorman	Brookings	OR	
John	Howard	Brookings	OR	
Veronics	Lett	Brookings	OR	
Lisa	Morrison	Brookings	OR	
Nicola	Reddwoodd	Brookings	OR	
Donna	Reed	BROOKINGS	OR	
Sondra S	Richards	Brookings	OR	
Shelley	Sovola	Brookings	OR	
Lauren	Spector	Brookings	OR	
Tamara	Townsend	Brookings	OR	
M.	W.	Brookings	OR	
Marius	Wasbauer	Brookings	OR	
Victoria	Chrisman	Brownsville	OR	
Shauna	Washington	Brownsville	OR	
Diane	Teeman	Burns	OR	
Kim	Wick	Buxton	OR	
Kimberly	Wick	Buxton	OR	
Jacquie	Begemann	Canby	OR	
Linda	Cornell	Canby	OR	
Tami	Davies	Canby	OR	
Wanda	Graff	Canby	OR	
Cynthia	Leask	Canby	OR	
Pete	Munyon	canby	OR	
lisa	searles	Canby	OR	
julie	thomas	Canby	OR	
Julie	Thomas	CANBY	OR	
Carol	Wagner	Canby	OR	
Susan	Glarum	Cannon beach	OR	
Linda	Mayer	Cannon Beach	OR	
patricia	misner	cannon beach	OR	
Linda	Schwartz	Cannon Beach	OR	
Darcy	Brown	Canyonville	OR	
Nancy	Carl	Carlton	OR	
William	Rizer	Carlton	OR	
Judy and Lester	Hoyle	Cave Junction	OR	
Lester and Judy	Hoyle	Cave Junction	OR	
Mary	Lyda	CAVE JUNCTION	OR	
Margaret	Philhower	Cave Junction	OR	
Neilia	Pierson	Cave Junction	OR	
Gwendolyn	Sky	Cave Junction	OR	
Pattie	Tibbetts	CAVE JUNCTION	OR	
geneva	vasquez	Cave Junction	OR	
Suzanne	Zook	Cave Junction	OR	

Letter Signed by 69,549 Individuals

First Name	Last Name	City	State	Comment
Mary	Collier	Central Point	OR	
Crystal	Howell	Central point	OR	
Harold	Luxenburg	Central Point	OR	
Beth	Marshall	Central Point	OR	
Helen	Moissant	Central Point	OR	
David	Leader	Charleston	OR	
Nadine	Wiles	Cheshire	OR	
Marrissa	Gaston	Chiloquin	OR	
Suzanne	Kendall	Christmas Valley	OR	
Natascha	Atias	Clackamas	OR	
Alesia	Jenkins	Clackamas	OR	
Julie	Richards	Clackamas	OR	
Doris	Schwab	Clackamas	OR	
Pamela	Thomas	Clackamas	OR	
Carol	Brandt	Clatskanie	OR	
Mary	Duvall	Clatskanie	OR	
Cynthia	Guerassio	Clatskanie	OR	
Elizabeth Carol	Edwards	Cloverdale	OR	
Frank	Rouse	Colton	OR	
Samuel	Aley	Coos Bay	OR	
Nancy	Busso	COOS BAY	OR	
curt	clay	coos bay	OR	
Wendy	Holland	Coos Bay	OR	
Robert	Jungbluth	Coos Bay	OR	
Jan	Maddron	Coos Bay	OR	
Marie Therese	Matthews	Coos Bay	OR	
Deborah	Pedersen	Coos Bay	OR	
Doro	Reeves	Coos Bay	OR	
Joseph	Rizo	Coos Bay	OR	
seana	stevenson	Coos bay	OR	
Julie	Uppstad	Coos Bay	OR	
Ken	Werner	Coos Bay	OR	
karol	d	corbett	OR	
brandi	Pinkerton	CORBETT	OR	
Cleo	Slifer	Corbett	OR	
Connie	Chacon	Cornelius	OR	
Kristine	Metzner	Cornelius	OR	
Anthony	Albert	Corvallis	OR	
Barbara	Arlen	Corvallis	OR	
Betty	Buck	Corvallis	OR	
Kimberly	Burklow	Corvallis	OR	
Janet	Campbell	Corvallis	OR	
Richard	Clinton	Corvallis	OR	
Pennie	Davis	Corvallis	OR	
Kara	Dokos	Corvallis	OR	

Letter Signed by 69,549 Individuals

First Name	Last Name	City	State	Comment
Al	Fatemi	Corvallis	OR	
Ann	Gaidos-Morgan	Corvallis	OR	
Debra	Gee	Corvallis	OR	
Matthew	Gray	Corvallis	OR	
Bob	Hannigan	Corvallis	OR	
Linda	Harris	Corvallis	OR	
Devin	Hathaway	Corvallis	OR	
Paul	Howard	Corvallis	OR	
M	Kelly	Corvallis	OR	
Alan	Kirk	Corvallis	OR	
Charles	Langford	Corvallis	OR	
Carol	Lenz	Corvallis	OR	
Valarie	Logan	Corvallis	OR	
Sunny	Low	Corvallis	OR	
Kat	Lux	Corvallis	OR	
Joy	Mamoyac	Corvallis	OR	
Richard	Martin	Corvallis	OR	
Mary	McMenamin	Corvallis	OR	
Stephen	Oder	Corvallis	OR	
m	ohara	corvallis	OR	
Amy	Olsen	CORVALLIS	OR	
Rebecca	Picton	Corvallis	OR	
Dave	Plaehn	Corvallis	OR	
Delores	Porch	Corvallis	OR	
Barbara	Poulsen	Corvallis	OR	
Barbara	Poulsen	Corvallis	OR	
Susan	Rose	Corvallis	OR	
sandra	schomberg	corvallis	OR	
Katrina	Shortridge	Corvallis	OR	
Shelby	Sprague	Corvallis	OR	
Lida	Stevenson	Corvallis	OR	
david	taylor	Corvallis	OR	
Lesley	Tonna	Corvallis	OR	
Stephanie	Toohey	Corvallis	OR	
Betsy	Ward	Corvallis	OR	
Susan	Wechsler	Corvallis	OR	
Colleen	Weiler	Corvallis	OR	
Bradley	Cohen	Cottage grove	OR	
Daniel	McCollum	Cottage Grove	OR	
Carol	Minkus	Cottage Grove	OR	
Sybil	Polin	Cottage Grove	OR	
M	Salazar	COTTAGE GROVE	OR	
Katrina	Thomason	Cottage Grove	OR	
Carla	Williams	Cottage Grove	OR	
Karen	de Lint	Cove	OR	

Letter Signed by 69,549 Individuals

First Name	Last Name	City	State	Comment
Jan	Michel	Cove	OR	
Liz	Allen	Creswell	OR	
Gareth	Croson	Creswell	OR	
Timothy	Jenkins	Creswell	OR	
Liath	MacTire	Crow	OR	
Gina	Brown	Dallas	OR	
sally	burke	dallas	OR	
Tom	Creswell	Dallas	OR	
Gwen	Dudley	Dallas	OR	
joe	frascone	dallas	OR	
Sherri	Holley	Dallas	OR	
Linda	Jenkins	Dallas	OR	
Darci	Kugler	DALLAS	OR	
Taraza	Lawrence	DALLAS	OR	
Terrie	Thompson	Dallas	OR	
Patricia	Cantrell-Smith	Damascus	OR	
Isaac	Ehrlich	Damascus	OR	
Sherry	Monie	Damascus	OR	
Sandra	Rose	Damascus	OR	
Michael	Seiwald	Damascus	OR	
Russell	Willis	Damascus	OR	
Casey Jo	Remy	Days Creek	OR	
Stephanie	Cowles	Dayton	OR	
Liane	Menand	DAYTON	OR	
cathy	barr	Deadwood	OR	
Tasha	Carpenter	Deer Island	OR	
di	kek	depoe bay	OR	
Greg	Steinke	Depoe Bay	OR	
Claudia	Gray	Drain	OR	
Katharine	Wert	Dundee	OR	
Michael	Herbert	Dunes City	OR	
theresa	crandall	Eagle point	OR	
Laura	Fleming	Eagle Point	OR	
Andrea	Pellicani	Eagle Point	OR	
Leanne	R StClair	Eagle Point	OR	
Terry	Sheldon	Eagle Point	OR	
J	BVD	Eddyville	OR	
Todd	Hildebrandt	Elmira	OR	
Richard	Lemer	Elmira	OR	
Monica	Gilman	Estacada	OR	
Bruce	McCullough	Estacada	OR	
Alicia	Richardson	Estacada	OR	
Elly	Albrecht	Eugene	OR	
John	Alts	Eugene	OR	
John	Altshuler	Eugene	OR	
Cindy	Baertlein	Eugene	OR	

Letter Signed by 69,549 Individuals

First Name	Last Name	City	State	Comment
Kim	Bailey	Eugene	OR	
Pete	Barron	Eugene	OR	
Cherine	Bauer	Eugene	OR	
Dorothy	Benson	Eugene	OR	
Diane	Blazer	EUGENE	OR	
Vickie	Bodie	Eugene	OR	
Signe	Bollman	Eugene	OR	
Jan	Brent	Eugene	OR	
John	Brinkley	Eugene	OR	
d	Brock	Eugene	OR	
D.	Brock	Eugene	OR	
Kathie	Bruscia	Eugene	OR	
p	bryer	Eugene	OR	
Amdrea	Burgess	Eugene	OR	
Leslie	Burpo	Eugene	OR	
Marie	Carini	Eugene	OR	
Karen	Case	Eugene	OR	
Carl	Chieffo	Eugene	OR	
Walter	Christensen	Eugene	OR	
Rachel	Conrod	Eugene	OR	
Bruce	Cooley	Eugene	OR	
Robert	Coppola	EUGENE	OR	
Cheri	Coursey	EUGENE	OR	
Blair	Cowden	Eugene	OR	
Roma	Cusimano	Eugene	OR	
Alisha	Davis	Eugene	OR	
Dave	DeValk	eugene	OR	
Belinda	Dodd	eugene	OR	
Tallmadge	Doyle	Eugene	OR	
Camilla	Echeverria	Eugene	OR	
David	Edwards	Eugene	OR	
Benton	Elliott	Eugene	OR	
Gyl	Elliott	Eugene	OR	
Maram	Epstein	Eugene	OR	
Paula	Ervin	Eugene	OR	
Danika	Esden-Tempski	Eugene	OR	
Martin	Falk	EUGENE	OR	
Lori	Feinman	Eugene	OR	
Matt	Freedman	Eugene	OR	
eben	futral	Eugene	OR	
Tom	Gebhart	Eugene	OR	
Jenny	Goodnough	Eugene	OR	
Janelle	Grace	EUGENE	OR	
Judy	Hall	Eugene	OR	
A J	Hanson	Eugene	OR	
Randy	Harrison	Eugene	OR	

Letter Signed by 69,549 Individuals

First Name	Last Name	City	State	Comment
John	Hebrerg	Eugene	OR	
Jim	Hemmingsen	Eugene	OR	
NANCY	HOMMEL	Eugene	OR	
Bonnie	Houston	Eugene	OR	
Rich	InLove	Eugene	OR	
Pamela	Jarvis	Eugene	OR	
Jackie	Johnson	Eugene	OR	
Richard	Johnson	Eugene	OR	
Katharina	Jones	Eugene	OR	
Betty	KANG	Eugene	OR	
Karen	Kaye	Eugene	OR	
Barbara	Keller	Eugene	OR	
Conor	Kenneweg	Eugene	OR	
Cheri	King	Eugene	OR	
Hildegard	Kleinhans	Eugene	OR	
Patti	Knighton	Eugene	OR	
William Lee	Kohler	Eugene	OR	
Deanna	Kuhn	Eugene	OR	
Rick	Lambert	Eugene	OR	
Cynthia	Lane	Eugene	OR	
Charles	Lange	Eugene	OR	
Sarah	Larson	Eugene	OR	
Nicole	Lawless	Eugene	OR	
carol	lee	eugene	OR	
Ruth	Lefevre	Eugene	OR	
sandra	leigh	eugene	OR	
Lauren	Lewis	Eugene	OR	
Susanna	Liberty	Eugene	OR	
Sylvie	Lopedota	Eugene	OR	
Christa	Lowe	Eugene	OR	
kendra	madden	EUGENE	OR	
Lorraine	Markoff	Eugene	OR	
Sharon	Matticola	Eugene	OR	
Laura	McDonald	Eugene	OR	
Jo	McGillivary	Eugene	OR	
Wendy	McGowan	Eugene	OR	
Lynda	McMillan	EUGENE	OR	
Christopher	Michaels	Eugene	OR	
Deb	Michaels	Eugene	OR	
Sandra	Mileham	Eugene	OR	
Anne	Millhollen	Eugene	OR	
Nancy A	Newton	Eugene	OR	
Barry	Oaks	Eugene	OR	
siochai	oconnor	Eugene	OR	
michael	olsson	EUGENE	OR	
Leslie	O'Neil	Eugene	OR	

Letter Signed by 69,549 Individuals

First Name	Last Name	City	State	Comment
Beverly	Page	Eugene	OR	
Joseph	Paraszewski	Eugene	OR	
Chrysis	Perry	EUGENE	OR	
Evelyn	Peterson	Eugene	OR	
Johnathon	Pettite	Eugene	OR	
Angel	Pohl	Eugene	OR	
Steven J.	Prince	Eugene	OR	
Mary	Pritchard	Eugene	OR	
Cary	Provol	eugene	OR	
Dean	Pryer	Eugene	OR	
Kaitlyn	Reisner	Eugene	OR	
marilee	reyes	Eugene	OR	
Nadja	Reynolds	Eugene	OR	
Debra	Savelle	Eugene	OR	
m	schaefer	Eugene	OR	
joann	schlegel	EUGENE	OR	
Mara	Seer	Eugene	OR	
Thomas	Sharkey	Eugene	OR	
Marilyn	Simpson	Eugene	OR	
Margo	Slaughter	Eugene	OR	
Gloria	Smith	Eugene	OR	
Janell	Sorensen	Eugene	OR	
Douglas	Stevens	Eugene	OR	
Linda	Stradley	Eugene	OR	
H.	Sustaita	Eugene	OR	
h.m.	sustaita	eugene	OR	
Jim and Sophie	Swirczynski	Eugene	OR	
nora	talbot	eugene	OR	
cynthia	teeters	eugene	OR	
Verna	Tjemslund	Eugene	OR	
A.	Todd	Eugene	OR	
Maren	Tomblin	Eugene	OR	
deborah	treick	eugene	OR	
Sharon	Trigg	Eugene	OR	
Carol	Truesdale	Eugene	OR	
Elizabeth	Twombly	Eugene	OR	
Linda	Ulvaeus	Eugene	OR	
Walter	Vos	Eugene	OR	
Dona	Ward	Eugene	OR	
Will	Watson	Eugene	OR	
virginia	weisman	Eugene	OR	
Michael	Wherley	Eugene	OR	
Sharon	White	Eugene	OR	
Niki	Wise	Eugene	OR	
Mohammed	Zaidan	Eugene	OR	
m. lee	zucker	Eugene	OR	

Letter Signed by 69,549 Individuals

First Name	Last Name	City	State	Comment
Karen	Hurst	Fairview	OR	
Giulia	V.	Fairview	OR	
Janice	Gipson	Falls City	OR	
Lynda	Bare	Florence	OR	
Barbara	Boye	Florence	OR	
Pamela	Castro	FLORENCE	OR	
Scott	Crockett	Florence	OR	
Adele	Dawson	Florence	OR	
Susan	Ellison	Florence	OR	
Yola	Hesser	Florence	OR	
Richard	Jones	Florence	OR	
Cheryl	Lavelle	FLORENCE	OR	
Dianne	McDaniel	Florence	OR	
Sandra	Pongracz	Florence	OR	
Daniel	Roberson	Florence	OR	
Carolyn	Saiia	Florence	OR	
Mollie	Smith	Florence	OR	
Merry	Szymczak	Florence	OR	
Terri	Wise	Florence	OR	
Lee	Green	Forest Grove	OR	
Margaret	Thompson	Forest Grove	OR	
Kristin	Walsh	Forest Grove	OR	
Anne	West	Forest Grove	OR	
Jeffrey	White	Forest Grove	OR	
Janice	Pursley	Gaston	OR	
Linda	Zook	gaston	OR	
Lary	McKee	Gervais	OR	
billie	ambrose	Gesham	OR	
Judy	Bieber	Gladstone	OR	
Kristi	Desemple	Gladstone	OR	
Gloria	Frandsen	Gladstone	OR	
Sarah	Mickels	Gladstone	OR	
Kathryn	Robinson	Gladstone	OR	
Stephen	Wilson	Gleneden	OR	
		GLENEDEN		
Richard	Laycock	BEACH	OR	
sharon	speigel	Glide	OR	
Deborah	Hively	Gold Beach	OR	
Tyler	kremp	GOLD BEACH	OR	
kim	langlois	Gold Beach	OR	
Lamar	Savage	Gold Beach	OR	
CONNIE	BENHAM	GOLD HILL	OR	
Julie	Longanecker	GOLD HILL	OR	
Donna	Andrews	Grants Pass	OR	
Raquel	Aniston	Grants Pass	OR	
Shelly	Binkely	Grants Pass	OR	

Letter Signed by 69,549 Individuals

First Name	Last Name	City	State	Comment
Jenine	Brown	Grants Pass	OR	
Jody	conrad	Grants Pass	OR	
Lisa	Fontes	Grants pass	OR	
Susan	Garrett-Powell	Grants Pass	OR	
Patrick	Grady	Grants Pass	OR	
Carla	Hara	Grants Pass	OR	
Cindy	Hulsey	Grants Pass	OR	
Shane	Hyde	Grants Pass	OR	
Jack	Kendall	Grants Pass	OR	
Clearysage	Lasage	GRANTS PASS	OR	
Debbie	Lehwalder	Grants Pass	OR	
Carrie	Lyons	Grants Pass	OR	
Setsuko	Maruki-Fox	Grants Pass	OR	
Vicky	Palmerton	Grants Pass	OR	
Korey	Peltier	Grants Pass	OR	
Jennifer	Poole	Grants Pass	OR	
Victoria	Poole	Grants Pass	OR	
Jacki Fox	Ruby	Grants Pass	OR	
Karen	Sinclair	Grants Pass	OR	
Linda	Smith	Grants Pass	OR	
Barbara	Ullian	Grants Pass	OR	
Terri	VonMelker	Grants Pass	OR	
Mary	Walker	Grants Pass	OR	
Lois	White	Grants Pass	OR	
Kellee	Anderson	Gresham	OR	
Irene	Bourne	Gresham	OR	
Linda	Child	Gresham	OR	
Michael	Coyle	Gresham	OR	
Debra	Culwell	Gresham	OR	
Colleen	Duncan	Gresham	OR	
Carolyn	Elsten	Gresham	OR	
Rebecca	Fancher	Gresham	OR	
Melissa	Hathaway	Gresham	OR	
Leanne	Loukojarvi	Gresham	OR	
Billie	McCarter	Gresham	OR	
Mary	McGaughey	Gresham	OR	
Alba	Morillo	Gresham	OR	
Czora	Pagsoligan	GRESHAM	OR	
Gerald	peake	gresham	OR	
Margarita	Perez	Gresham	OR	
Sherrill	Perez	Gresham	OR	
Kathie	Phillips	Gresham	OR	
Michelle	Piñon	Gresham	OR	
Elizabeth	Rafferty	Gresham	OR	
Paul	Rothwell	Gresham	OR	
Michael	Russell	Gresham	OR	

Letter Signed by 69,549 Individuals

First Name	Last Name	City	State	Comment
Debra	Snow	Gresham	OR	
Sheila	Spencer	Gresham	OR	
Susan	Spencer	Gresham	OR	
Charlotte	Stahl	Gresham	OR	
Daisy	Sweetland	Gresham	OR	
John	Walsh	Gresham	OR	
Pamela	Yates	Gresham	OR	
Zenith	Wolf	Gresham	OR	
Adrian	Bergeron	Halfway	OR	
Lisa	Bemis	happy valley	OR	
Emmalee	Butler	Happy valley	OR	
Paula	Eppler	Happy Valley	OR	
Claudia	McCracken	Happy Valley	OR	
Kieran	Nolan	Happy Valley	OR	
Mary	Paselk	Happy Valley	OR	
Alina	Severin	Happy Valley	OR	
mary	rippberger	Harrisbutg	OR	
Barbara	Crownover	Hebo	OR	
Rachel	Cairns	Hermiston	OR	
Jessica	Nfo	Hermiston	OR	
Jim	Webb	Hermiston	OR	
Carlos	Aguilar	Hillsboro	OR	
Heather	Arthur	hillsboro	OR	
Charlotta	Ball	Hillsboro	OR	
Steven	Christian	Hillsboro	OR	
Janice	Clark	Hillsboro	OR	
Jodine	Cognato	Hillsboro	OR	
Laurie	Collins	Hillsboro	OR	
Dan	Dobucki	Hillsboro	OR	
Judy	Echols	Hillsboro	OR	
KATHRYN	EVERS	HILLSBORO	OR	
Mika	Gentili-Lloyd	Hillsboro	OR	
Charlie	Graham	HILLSBORO	OR	
Gwen	Hadland	Hillsboro	OR	
lauren	hoover	hillsboro	OR	
Celeste	Howard	Hillsboro	OR	
Karen	Kudasik	Hillsboro	OR	
Sandra	La Grange	Hillsboro	OR	
becky	loucks	HILLSBORO	OR	
Lori	Minor-Swensen	HILLSBORO	OR	
Linda	Monroe	Hillsboro	OR	
Kerri	Nussbaum	Hillsboro	OR	
Brendan	Pearse	Hillsboro	OR	
Brendan	Pearse	Hillsboro	OR	
Lori	Sase	Hillsboro	OR	
Aviram	Sofir	Hillsboro	OR	

Letter Signed by 69,549 Individuals

First Name	Last Name	City	State	Comment
Karen	Soud	Hillsboro	OR	
Robert	Spies	Hillsboro	OR	
Erica	St.John	Hillsboro	OR	
Dawn	Tiffin	Hillsboro	OR	
Tenzin	Wangdu	Hillsboro	OR	
Jennifer	Weaver-Neist	Hillsboro	OR	
aviram	sofir	hillsboro	OR	
Gayle	Mackey	Hines	OR	
C	Bradley	Hood River	OR	
Ch	Bradley	HOOD RIVER	OR	
Gary	Gilardi	HOOD RIVER	OR	
Kyle	Haines	Hood River	OR	
Sue	Kiefer	Hood River	OR	
Amy	Mcllvenna	Hood River	OR	
John	Murphy	Hood River	OR	
Shelley	Robertson	Hood river	OR	
donna	roddvik	Hood River	OR	
joy	ruddock	hood river	OR	
Sheila	Shearer	Hood River	OR	
TONI	HVIDSTEN	Hubbard	OR	
Dirk	Williams	Hubbard	OR	
Lori	Albert	Independence	OR	
A	Gates	Independence	OR	
Margaret	Goodwin	Independence	OR	
karen	horton	Independence	OR	
Marcy	Lauer	Independence	OR	
Richard	Lauer	Independence	OR	
kevin gershom	sicard	independence	OR	
Julia	Austbo	Jacksonville	OR	
Gail	Battaglia	Jacksonville	OR	
Sandy	Brown	Jacksonville	OR	
Jonathan	Hanken	Jacksonville	OR	
Alene	Smalley	Jacksonville	OR	
Linda	Benjamin	Jefferson	OR	
Roger	Kofler	Jennings Lodge	OR	
Margaret	Glass	John Day	OR	
John	Jordan	Joseph	OR	
wally	sykes	joseph	OR	
g	whiting	joseph	OR	
Gary & Sandra	Garrett	Junction City	OR	
Judy	Hovis	Junction City	OR	
Cynthia	Marrs	JUNCTION CITY	OR	
Darel	Patton	JUNCTION CITY	OR	
Lori	Thomas	JUNCTION CITY	OR	
annette	woosley	Junction City	OR	
Denise	Beachboard	Keizer	OR	

Letter Signed by 69,549 Individuals

First Name	Last Name	City	State	Comment
Pamela	Escobar	Keizer	OR	
Esther	Foster	Keizer	OR	
Jacqueline	Jenkins	Keizer	OR	
joseph	johnson	Keizer	OR	
Scott	Kennedy	Keizer	OR	
David	Maceira	Keizer	OR	
Pamela	Wood	Keizer	OR	
Linda K	Swift	Keno	OR	
Alicia	Baxter	Klamath Falls	OR	
Deven	Collins	Klamath Falls	OR	
Colleen	Daniels	Klamath Falls	OR	
Patricia	Davis	Klamath Falls	OR	
Crystal	Dunavant	Klamath falls	OR	
Michele	Enyart	Klamath Falls	OR	
Shelly	Haver	Klamath falls	OR	
Kendra	Kirk	Klamath falls	OR	
Mary Lee	Lassett-Egbert	Klamath Falls	OR	
Christina	Pasillas	Klamath Falls	OR	
Holly	Phillips	Klamath falls	OR	
Steve	Sheehy	Klamath Falls	OR	
Jeff	Sullivan	Klamath Falls	OR	
Shirley	Tipton	Klamath Falls	OR	
Scott	Wagner	Klamath Falls	OR	
Nicole	Whitney	Klamath falls	OR	
Tonia	Whitis	Klamath Fals	OR	
carolyn	giles	La Grande	OR	
Bobbiejo	Lindsay	LA GRANDE	OR	
Ben	Goodin	La Pine	OR	
Alan	MacComb	La Pine	OR	
Margaret	Obert	La Pine	OR	
Vicki	Kerr	LaGrande	OR	
Denise	Arceneaux	Lake Oswego	OR	
Ute	Baker	Lake Oswego	OR	
Kim	Beeler	Lake Oswego	OR	
Linda	Bolduan	LAKE OSWEGO	OR	
Diana & Darryl	Boom	Lake Oswego	OR	
Tod	Boyer	Lake Oswego	OR	
Tami	clasen	Lake oswego	OR	
claire	cohen	Lake Oswego	OR	
Barbara	Davis	Lake Oswego	OR	
Gretchen	Dysart	Lake Oswego	OR	
Riley	Henne	Lake oswego	OR	
Karen	Henry	Lake Oswego	OR	
Diane	Hill	Lake Oswego	OR	
Victoria	Holzendorf	Lake Oswego	OR	
Aaron	Hubbell	Lake Oswego	OR	

Letter Signed by 69,549 Individuals

First Name	Last Name	City	State	Comment
Karen	Kish	Lake Oswego	OR	
paul	leib	Lake Oswego	OR	
Max	Mantell	Lake Oswego	OR	
Heather	Marsh	Lake Oswego	OR	
Susan	Marsh	Lake Oswego	OR	
Mary Ann	Miller	Lake Oswego	OR	
Berklee	Robins	Lake Oswego	OR	
Carole	Scharwatt	Lake oswego	OR	
Kelly	Tanguay	Lake Oswego	OR	
Tung	Vu	Lake Oswego	OR	
Michelle	West	Lake Oswego	OR	
Donnis	Chase	Lakeside	OR	
Courtney	Endert	Lakeside	OR	
Steve	Graham	Lakeside	OR	
Veronica	Hood	Lakeside	OR	
Linda	Swanson	LaPine	OR	
Don	Anderson	Lebanon	OR	
Joyce	Christensen	Lebanon	OR	
Fred	Coleman	Lebanon	OR	
Joan	Costelow	Lebanon	OR	
Louise	Franklin	Lebanon	OR	
Angel	Hobbs	LEBANON	OR	
Julie	Ingwerson	Lebanon	OR	
Wendy	K	Lebanon	OR	
Loree	Kramer	Lebanon	OR	
Ilona	Matthews	Lebanon	OR	
Becky	Oeder	Lebanon	OR	
Rena	Smith	Lebanon ore	OR	
Denny	Duncan	Lincoln City	OR	
Carol	Gerl	lincoln city	OR	
Debra	Saude	Lincoln City	OR	
Tiffany	Schults	Lincoln City	OR	
Rebecca	Stone	Lincoln City	OR	
Debbi	W	LINCOLN CITY	OR	
Sherry	Wilmsen	Lincoln City	OR	
Kathryn Shanti	Ariel	Lincolon City	OR	
Margaret	Keene	Madras	OR	
Chandra	Leach	Madras	OR	
Teena	Tichenor	Madras	OR	
Corinne	Beuchet	manzanita	OR	
Remijio	Broviak	Mapleton	OR	
Mike	Miller	Marylhurst	OR	
Jennifer	Hurlburt	Maywood Park	OR	
Judith	Basye	McMinnville	OR	
Chelsea	Bent	Mcminnville	OR	
Makayla	Davis-Smith	McMinnville	OR	

Letter Signed by 69,549 Individuals

First Name	Last Name	City	State	Comment
Debi	Gates	McMinnville	OR	
Lorraine	Ho'a Delmont	McMinnville	OR	
Jolynn	Moore	McMinnville	OR	
Ruth	Nelson	McMinnville	OR	
Ivett	Orozco	Mcminnville	OR	
John	Peterson	Mcminnville	OR	
Astrid Caroline				
Jefferson	Unander	McMinnville	OR	
Shirley	Williamson	Mcminnville	OR	
Jim	Wells	Medfird	OR	
Noreen	Ackermann	Medford	OR	
Carol	Ampel	Medford	OR	
janet	benedict	medford	OR	
Kathy	Cartwright	MEDFORD	OR	
Melinda	Cespedes	Medford	OR	
Suzanna	Davis	Medford	OR	
Vivian	Dowell	Medford	OR	
Patricia	Ferguson	Medford	OR	
David	Grant	Medford	OR	
Annie	Hammond	Medford	OR	
mary	hanna	MEDFORD	OR	
Judith	Hayes	MEDFORD	OR	
Bob	Hernandez	Medford	OR	
jillian	holt	medford	OR	
Gaylene	Hurley	Medford	OR	
Mary	Jimenez	Medford	OR	
Mary	Johnson	Medford	OR	
Catherine	Keys	Medford	OR	
Andrea	Koshnick	Medford	OR	
Vita	Lawson	Medford	OR	
Pat	LeBaron	Medford	OR	
Kimberly	Level	medford	OR	
Cynthia	Lindquist	Medford	OR	
Connie	Lunsford	Medford	OR	
Roger	May	Medford	OR	
Jim	McConville	Medford	OR	
Sandra	McHenry	Medford	OR	
Madeline	Morrell	Medford	OR	
Julie	murray	Medford	OR	
Kelly	Nabors	MEDFORD	OR	
Janine	Perrignon	Medford	OR	
Pauline	Redon	Medford	OR	
Rosalie	Sable	Medford	OR	
Robert	Scheelen	Medford	OR	
Robert and				
Dolores	Scheelen	Medford	OR	

Letter Signed by 69,549 Individuals

First Name	Last Name	City	State	Comment
Wendi	Sterling	Medford	OR	
Jamie	Stevens	Medford	OR	
Melanie	Sunday	Medford	OR	
Londi	Sutton	Medford	OR	
Peter	Ware	Medford	OR	
Jennifer	Welty	Medford	OR	
Beverly	Williams	Medford	OR	
Teri	Willis	Medford	OR	
Linda	Wiseman	Medford	OR	
Joanne	Huff	Merlin	OR	
Stephanie	Porter	Merlin	OR	
Barbra	Premo	Merlin	OR	
MICHAEL	KAIBEL	Merrill	OR	
Denise	Keeton	METOLIUS	OR	
Lori	Garza	Milton freewater	OR	
Jane	Jones	Milton-Freewater	OR	
Tamyra	Wallace	Milton-Freewater	OR	
Muriel	Cowing	Milw	OR	
Renee	Abousamra	milwaukie	OR	
bussaba	c	milwaukie	OR	
Jennifer	Dehart	Milwaukie	OR	
David	Dragavon	Milwaukie	OR	
Erin	Eberly	Milwaukie	OR	
matt	evans	Milwaukie	OR	
Jennifer	Gardner	Milwaukie	OR	
Tasia	Gehrman	Milwaukie	OR	
Brian	Hamilton	Milwaukie	OR	
Laura	Hanks	Milwaukie	OR	
Phil	Hanson	Milwaukie	OR	
James	Harding	Milwaukie	OR	
Peggy	Hess	Milwaukie	OR	
Sharon	Holford	Milwaukie	OR	
Joel	Kay	Milwaukie	OR	
Heidi	Klein	Milwaukie	OR	
Angela	McDowell	Milwaukie	OR	
Judith	Millenbach	MILWAUKIE	OR	
Patsi	Moffatt	Milwaukie	OR	
Jason	Moore	Milwaukie	OR	
Mary	Mundlin	Milwaukie	OR	
Bryana	Nesbitt	Milwaukie	OR	
Albert	Robinson	Milwaukie	OR	
Cindy	Rock	Milwaukie	OR	
andrea	Schetter	Milwaukie	OR	

Letter Signed by 69,549 Individuals

First Name	Last Name	City	State	Comment
LeeAnn	Sims	Milwaukie	OR	
Debra	Smith	Milwaukie	OR	
Jack	West	Milwaukie	OR	
Harry	Wohlsein	Milwaukie	OR	
Carol	worcester	Milwaukie	OR	
Keith	Younger	Milwaukie	OR	
Barbara	Adams	Molalla	OR	
Amber	Barba	Molalla	OR	
Alicia	Phillips	Molalla	OR	
Diane	Sawtell	Molalla	OR	
Dale	Cannon	Monmouth	OR	
Cheryl	Fall	Monmouth	OR	
Kimberly	Robinson	Monroe	OR	
Allyson	Smith	Mosier	OR	
Patti	Hurd	Mount Angel	OR	
Nikki	Martin	Mount Angel	OR	
Hardin	King	Mt Angel	OR	
Doris S.	June	Mulino	OR	
Glenn	Koehrsen	Mulino	OR	
Gregory	Powell	Murphy	OR	
Kacie	Huson	Myrtle Creek	OR	
Lorri	Jacobs	Myrtle Creek	OR	
Bob	Thomas	Myrtle Creek	OR	
Laura	Zimmerman	Myrtle Creek	OR	
Susan	Gaswint	Myrtle Point	OR	
Rachel	Paul	Myrtle Point	OR	
Dennis	Svenpladsen	Myrtle Point	OR	
Tom	Bender	Nehalem	OR	
Sherri	Davis	Nehalem	OR	
Pat	Edley	Nehalem	OR	
Lex	Hames	Neskowin	OR	
Karen	Nienkamp	Neskowin	OR	
Ann	Abrahamson	Newberg	OR	
Julie	Bradley	Newberg	OR	
Brian	Carlson	Newberg	OR	
Shelley	Coffee	NEWBERG	OR	
Sue	Easterly	newberg	OR	
darci	finley	newberg	OR	
Theresa	Leppin	Newberg	OR	
Carol	McDowell	Newberg	OR	
maureen	rogers	newberg	OR	
Hayli	Walker	Newberg	OR	
katherine	wentworth	newberg	OR	
Tina	Wilson	Newberg	OR	
Barbara	Wynne	Newberg	OR	
Eugene	Hogan	Newport	OR	

Letter Signed by 69,549 Individuals

First Name	Last Name	City	State	Comment
Ronald Paul	Housley	Newport	OR	
Janet	Johnson	Newport	OR	
Diana	Pérez	Newport	OR	
Mary	Peterson	Newport	OR	
Marie	Wakefield	Newport	OR	
Linda	Yapp	Newport	OR	
Becky	Bell-Greenstreet	North Bend	OR	
Griffith	Davies	North Bend	OR	
Barbara	Dodge	North Bend	OR	
Janet	H.	North Bend	OR	
Nancy	Harless	North Bend	OR	
Barbara	Taylor	NORTH BEND	OR	
Sandra	Holmgreen	North Plains	OR	
Cindy	Jensen	North Plains	OR	
Carol	Lofgren	North Plains	OR	
Drusilla	Winters	NOTI	OR	
Joseph	Edge	Oak Grove	OR	
Clyde	Williams II	Oak Grove	OR	
Katherine	Ransier	Oakland	OR	
Liane	Walsh	Oakland	OR	
Trudy	Hammond	Oakridge	OR	
Betty	Oliver	Oakridge	OR	
Daphne	Painter	Oakridge	OR	
Georgeanne	Samuelson	Oakridge	OR	
taira	stephens	oakridge	OR	
Elaine	Liberty	Obrien	OR	
Frank	Boyle	Obvious	OR	
Annita	Bowman	Ontario	OR	
William	Lynn	Ore. City	OR	
Elizabeth	Barrett	Oregon City	OR	
Margaret	Blauvelt	Oregon City	OR	
Crystal	Coburn	Oregon City	OR	
Christy	Doyle-Spencer	Oregon City	OR	
Otis	Gillis	Oregon City	OR	
S	Hall	Oregon City	OR	
JEFFERY	HAUSKINS	OREGON CITY	OR	
Helen	Hays	Oregon City	OR	
jeffrey	jones	Oregon City	OR	
Dan	Lundgren	Oregon city	OR	
ray	lundgren	oregon city	OR	
Alice	Lynn	Oregon City	OR	
Linda	Mitchell	Oregon City	OR	
Sierrha	Schlagenhauer	Oregon city	OR	
Diana	Snow	Oregon City	OR	
Tami	Spahr	Oregon City	OR	
J	Stufflebeam	OREGON CITY	OR	

Letter Signed by 69,549 Individuals

First Name	Last Name	City	State	Comment
Donna	Taylor	Oregon city	OR	
Scott	Troup	Oregon City	OR	
Jane	Wilson	Oregon City	OR	
Carleen	Wuitschickjanice	Oregon City	OR	
Lynn	Zurher Law	Oregon City	OR	
Cheryl	Ritenbaugh	Pacific City	OR	
Elle	West	Pdx	OR	
Jean	Reiher	Pendleton	OR	
Susan	Rives-Denight	Pendleton	OR	
Connie	Burdick	Philomath	OR	
Barbara	Danko	Philomath	OR	
Melanie	Feder	Philomath	OR	
Emily	Goodenough	Philomath	OR	
Scott	Lesko	Philomath	OR	
Tina	White	Philomath	OR	
MM	Brown Henie	Phoenix	OR	
Tiziana	DeRovere	Phoenix	OR	
Christina	Jones	Phoenix	OR	
Nancy	Richardson	Phoenix	OR	
Colleen	Whalen	Phoenix	OR	
Alfred	Epding	Port Orford	OR	
Sherrylee	Felger	Port Orford	OR	
Linda	Firestone	Port Orford	OR	
Robert	Fladger	Port Orford	OR	
Ghia	Griffin	Port Orford	OR	
Marney	Reed	Port Orford	OR	
taomi	reynolds	PORT ORFORD	OR	
Rolando	Rodriguez	Port Orford	OR	
Steven	Taylor	Port Orford	OR	
Dean	Davidson	Portand	OR	
Bryan	Smirh	Portand	OR	
Karla	Chandler	Portla	OR	
jil	andrew	portla?do	OR	
Susan	Nelson	Portlan	OR	
Kaitlyn	Acock	Portland	OR	
roy	adsit	portland	OR	
Michael	Afentoulis	Portland	OR	
Jennifer	Ahlstrom	Portland	OR	
Merrill	Ahrens	Portland	OR	
Rose	Alford	Portland	OR	
Shaikha	Alfuwairis	Portland	OR	
Sheryl	Alinger	Portland	OR	
Virginie	Alix	Portland	OR	
Alisha	Allen	Portland	OR	
Rebecca	Allen	PORTLAND	OR	
Derek	Andersen	Portland	OR	

Letter Signed by 69,549 Individuals

First Name	Last Name	City	State	Comment
Ariel	Anderson	Portland	OR	
Cathy	Anderson	Portland	OR	
Jordan	Antonelli	Portland	OR	
russell	archer	portland	OR	
Susanna	Askins	Portland	OR	
joan	bailey	Portland	OR	
Lauren	Bailey	Portland	OR	
Traci	Ball	Portland	OR	
Gery	Bargen	Portland	OR	
John	Barger	Portland	OR	
Wendy	Barner	Portland	OR	
Linda	Barnes	Portland	OR	
Christie	Barrick	Portland	OR	
Ben	Basin	Portland	OR	
Madeleine	Bateman	Portland	OR	
Cathie	Bell	Portland	OR	
Henry	Bennett	Portland	OR	
Maite'	Bennett-Paine	Portland	OR	
james	bernard	portland	OR	
Johanna	Bialostosky	Portland	OR	
Tina	Bissett	Portland	OR	
Tammy	Bittler	Portland	OR	
Sylvia	Black	Portland	OR	
Linorer	Blackstone	Portland	OR	
hayley	blair	Portland	OR	
Elizabeth	Bogacz	Portland	OR	
Stephen	Bomber	PORTLAND	OR	
Patty	Bonney	Portland	OR	
Pat	Bowman	Portland	OR	
Karen	Boyd	Portland	OR	
Linda	Bradley	Portland	OR	
Thomas	Bray	Portland	OR	
rene	breier	portland	OR	
John	Brennan	Portland	OR	
Kathleen	Brennan	Portland	OR	
Jan	Bridges	Portland	OR	
William	Brown	Portland	OR	
Tracy	Buck	Portland	OR	
Gilly	Burlingham	Portland	OR	
Jean	Butcher	Portland	OR	
Connie	Butler	Portland	OR	
Shirley	C	Portland	OR	
Yude	Cano	Portland	OR	
Linda	Capacio	Portland	OR	
Judy	Caramella	Portland	OR	
patricia	carcasses	Portland	OR	

Letter Signed by 69,549 Individuals

First Name	Last Name	City	State	Comment
Henry	Carlile	Portland	OR	
Joanne	Carlson	Portland	OR	
Maggie	Caro	PORTLAND	OR	
Jan	Carpenter	Portland	OR	
Ronald	Carver	Portland	OR	
Michelle	Casey	Portland	OR	
kathleen	casson	Portland	OR	
Ronda	Chandler	Portland	OR	
Heather	Chapin	Portland	OR	
Jason	Chin	Portland	OR	
Alisa	Christensen	Portland	OR	
Julie	Clark	PORTLAND	OR	
Amelia	Cleveland-Strang	Portland	OR	
Anne	Cloward	Portland	OR	
Marci	Cochran	Portland	OR	
Marci	Cochran	Portland	OR	
Beverly	Coe	Portland	OR	
Vicki	Cohen	Portland	OR	
Carrie	Cole	Portland	OR	
Ricky	Coleman Cooke	Portland	OR	
Crystal	Conklin	Portland	OR	
s	cook	portland	OR	
Thomas	Cooney	Portland	OR	
Steven	Cooper	Portland	OR	
Tamara	Corbeau	Portland	OR	
mona	cordell	portland	OR	
Sandi	Cornez	Portland	OR	
Amanda	Corwin	PORTLAND	OR	
Debra	Courtier	Portland	OR	
Jessica	Cowan	Portland	OR	
Anna	Cowen	Portland	OR	
Sandra	Cress	Portland	OR	
Hayley	cron	Portland	OR	
Andrew	Cross	Portland	OR	
Tanya	Daigle	Portland	OR	
Robert	Dale	Portland	OR	
Lori	Dalton	Portland	OR	
Treyessa	Damitz-Moore	Portland	OR	
Sarah	Danner	Portland	OR	
E	Darby	Portland	OR	
Dean	Davidson	Portland	OR	
Amandy	Davis	Portland	OR	
Jessica	Davis	Portland	OR	
Randy	Davis	Portland	OR	
Rochelle	De Forrest	Portland	OR	
Holly	Decker	Portland	OR	

Letter Signed by 69,549 Individuals

First Name	Last Name	City	State	Comment
Christopher	DeLucia	Portland	OR	
Madeleine	Denko	Portland	OR	
Dani	Dennenberg	Portland	OR	
Karen	Deora	Portland	OR	
LuAnne	Dindia DeMarco	Portland	OR	
Carol	Dixon	PORTLAND	OR	
Amanda	Dixson-Schmidt	Portland	OR	
Lesley	Dodson	Portland	OR	
Meaghan	Doherty	Portland	OR	
Christopher	Dolen	Portland	OR	
Ally	Dolence	Portland	OR	
patrick	donaldson	portland	OR	
Monica	Donley	Portland	OR	
Jennifer	Doob	Portland	OR	
Robert	Downs	Portland	OR	
Christine	Drommond	Portland	OR	
D Adair	Drynan	Portland	OR	
laura	dufel	Portland	OR	
J	E	Portland	OR	
Lance	Eads	Portland	OR	
Ben	Earle	Portland	OR	
Arlene	East	Portland	OR	
Carmen	Enamorado	Portland	OR	
Dianne	Ensign	Portland	OR	
Catherine	Erickson	Portland	OR	
Robin	Esterkin	Portland	OR	
Emily	Estrada	Portland	OR	
Emily	Etherington	Portland	OR	
Shireen	Farrahi	Portland	OR	
Angela	Fazzari	Portland	OR	
Joann	Fechner	Portland	OR	
Lois	Feuerle	Portland	OR	
Jamie	Fillmore	Portland	OR	
Lee	Findley	Portland	OR	
Debbie	Finney	Portland	OR	
Marie	Fisher	Portland	OR	
Tia	Fisher	Portland	OR	
JILL	FISHMAN	Portland	OR	
Georgann	Flagg	Portland	OR	
Nancy	Fleming	Portland	OR	
Lucy	Folau	Portland	OR	
Kara	Ford	Portland	OR	
Rachel	Ford	POrtland	OR	
Beth	Foster	Portland	OR	
lorraine	foster	portland	OR	
Tom	Foster	Portland	OR	

Letter Signed by 69,549 Individuals

First Name	Last Name	City	State	Comment
Lori	Franco	Portland	OR	
Nuno	Franco	Portland	OR	
Robert	Frink	Portland	OR	
Melody	Frye	Portland	OR	
Grant	Fujii	Portland	OR	
Linda Diane	Gagne	Portland	OR	
Jane	Galin	Portland	OR	
Wendy M	Garbart	Portland	OR	
Tamara	Gardner	Portland	OR	
Gretchen	Garinger	Portland	OR	
Lori	Garratt	Portland	OR	
Henry	Garrison	Portland	OR	
Gleb	Garshin	Portland	OR	
Nina	Gascon	Portland	OR	
Marceline	Gearry	Portland	OR	
Gloria	Geiser	Portland	OR	
Craig	Getzlaff	Portland	OR	
John	Ghormley	Portland	OR	
micheline	gibbons	Portland	OR	
Nathan	Gilds	Portland	OR	
James	Gilmore	Portland	OR	
Tanya	Gilula	Portland	OR	
adam	glickfield	Portland	OR	
JACQUI	GLYDE	PORTLAND	OR	
Debra	Golden	Portland	OR	
Glenda	Goldwater	Portland	OR	
Shantara	Grace	Portland	OR	
Ruby	Grad	Portland	OR	
Jon	Gramstad	Portland	OR	
Wendy	Grangroth	Portland	OR	
Rebecca	Green	Portland	OR	
Sonora	Greer-Polkow	PORTLAND	OR	
David	Griffith	Portland	OR	
steven	groves	portland	OR	
Olga D	Grovic	Portland	OR	
Ruth	Gundle	Portland	OR	
Mary	Gunter	Portland	OR	
Erik	Haake	Portland	OR	
mark	haberman	Portland	OR	
Greg	Haggard	Portland	OR	
Melody	Haislip	Portland	OR	
Leland	Hall	Portland	OR	
Nathan	Hall	Portland	OR	
yancette	Halverson	Portland	OR	
Joyce	Hamilton	Portland	OR	
Brooke	Hancock	Portland	OR	

Letter Signed by 69,549 Individuals

First Name	Last Name	City	State	Comment
Jayne	Hansen	Portland	OR	
Linda	Hansen	Portland	OR	
Shelley	Harbert	Portland	OR	
Amelia	Hard	Portland	OR	
Virginia	Hart	Portland	OR	
dora	haslett	PORTLAND	OR	
Jen	Hayes	Portland	OR	
Thea	Hayes	Portland	OR	
Susan	Haywood	Portland	OR	
Rachel	Heath	Portland	OR	
Susan	Heggstad	Portland	OR	
Cara	Heimann	Portland	OR	
Bruce	Hellemn	Portland	OR	
David	Henderson	Portland	OR	
Todd	Henion	Portland	OR	
Jackie	Henry	Portland	OR	
jeremy	henry	portland	OR	
Robert	Herald	Portland	OR	
Annabelle	Herbert	Portland	OR	
Tori	Herbst	Portland	OR	
David	Hermanns	Portland	OR	
Hector H	Hernandez	Portland	OR	
marna	herrington	Portland	OR	
Phil	Hilfiker	Portland	OR	
Jackie	Hinrichs	Portland	OR	
Nancy	Hline	Portland	OR	
Louise	HODGES	Portland	OR	
Robert	Hodges	Portland	OR	
Susan	Hof	Portland	OR	
Michelle	Hofmann	Portland	OR	
Kathleen	Hogan	Portland	OR	
Ruby	Hogan	Portland	OR	
Shanthi	Holland	Portland	OR	
Bradley	Holmes	PORTLAND	OR	
becki	holt	portland	OR	
Melissa	Hoving	Portland	OR	
Alexis	Howard	Portland	OR	
Linda	Howie	Portland	OR	
Brian	Hoyt	Portland	OR	
Valerie	Huffman	Portland	OR	
Jacob	Hunt	Portland	OR	
Nancy	Hunt	Portland	OR	
David	Ibbotson	Portland	OR	
Fred	Ingram	Portland	OR	
Lori	Ismach	Portland	OR	
Marianne	Itkin	Portland	OR	

Letter Signed by 69,549 Individuals

First Name	Last Name	City	State	Comment
R	J	Portland	OR	
Jan	Jensen	Portland	OR	
Bonnie	Jerro	Portland	OR	
Joan	Johnson	Portland	OR	
Alan	Jones	Portland	OR	
Sandra	Joos	Portland	OR	
Ruth	Kastner	portland	OR	
Wendy	Katz	PORTLAND	OR	
David	Kay	Portland	OR	
Denise	Kayser	PORTLAND	OR	
Dustin	Kearns	Portland	OR	
Jane	Keating	Portland	OR	
Ben	Keats	Portland	OR	
dorinda	kelley	portland	OR	
Daniel	Kenlon	Portland	OR	
Kaetlin	Kennedy	Portland	OR	
Kaetlin	Kennedy	Portland	OR	
Lisa	Keppinger	Portland	OR	
Laney	Kibel	Portland	OR	
Jody	Kim-Eng	Portland	OR	
Dave	King	Portland	OR	
Lisa	Kiraly	Portland	OR	
Susan	Koch	Portland	OR	
m	komisar	portland	OR	
Steven	Konopacki	Portland	OR	
Frances	Ku	Portland	OR	
kati	lambert	PORTLAND	OR	
Kelly	Larkin	Portland	OR	
Maggie	Larkin	Portland	OR	
Terri	laskey	Portland	OR	
Chris	Latt	Portland	OR	
Katherine	Lea	Portland	OR	
Ruba	leech	Portland	OR	
Tana	Legry	Portland	OR	
Avery	Leinova	Portland	OR	
Rebecca	Lester	Portland	OR	
Beth	Levin	Portland	OR	
Beth	Levin	Portland	OR	
Linda	Levin	PORTLAND	OR	
caela	levy	portland	OR	
lyndsay	levy	Portland	OR	
Rachel	Levy	Portland	OR	
matt	lewis	portland	OR	
Raeanne	Lewman	PORTLAND	OR	
Alicia	Liang	Portland	OR	
Leonore	Libeu	Portland	OR	

Letter Signed by 69,549 Individuals

First Name	Last Name	City	State	Comment
Jeanette	Little	Portland	OR	
Lexi	Loch	Portland	OR	
Brian	Lockhart	Portland	OR	
Dale	Lockridge	portland	OR	
Nancy	Loeb	Portland	OR	
Cheri	Logan	Portland	OR	
Lorence	Long	Portland	OR	
Carol J.	Loomis	Portland	OR	
Donna	Loop	Portland	OR	
B	Love	Portland	OR	
Jan	Lowery	Portland	OR	
REBECCA	MA	PORTLAND	OR	
Tauna	Magness	Portland	OR	
Kathleen	Malan-Thompson	Portland	OR	
Erica	Maranowski	Portland	OR	
Claudette	Markovic	Portland	OR	
Judith	Maron-Friend	Portland	OR	
Jeanne	Marple	Portland	OR	
Erin	Marshall	Portland	OR	
Monica	Marteau	Portland	OR	
Karin	Martin	Portland	OR	
Melissa	Martin	Portland	OR	
Michael	Martin	Portland	OR	
Patti	Martin	Portland	OR	
Paul	Martin	Portland	OR	
F	Mason	Portland	OR	
Judi	Maxwell	PORTLAND	OR	
Lindsey	Mcbride	Portland	OR	
Mauria	McClay	Portland	OR	
Tiffany	McCleary	Portland	OR	
eileen	mcdermott	portland	OR	
Whitney	McElwee	PORTLAND	OR	
Donlon	McGovern	Portland	OR	
Alvera	McGuirk	Portland	OR	
Camille	McPhee	Portland	OR	
Hattie	Mead	Portland	OR	
Kathryn	Menard	Portland	OR	
Frederic	Merchant	Portland	OR	
Chelsea	Messer	Portland	OR	
Patricia	Meyer	Portland	OR	
Paulette	Meyer	Portland	OR	
Quinn	Miller	Portland	OR	
Bonnie	Mitchell	Portland	OR	
Martha	Mollison	Portland	OR	
Bea	Momsen	Portland	OR	
Gregory	Monahan	Portland	OR	

Letter Signed by 69,549 Individuals

First Name	Last Name	City	State	Comment
Samantha	Morris	Portland	OR	
chris	mueller	portland	OR	
Molly	Murphy	Portland	OR	
Kristi	Murray	Portland	OR	
Ron	Murray	Portland	OR	
Mike	Myrick	Portland	OR	
Leah	Nadel	Portland	OR	
John	Nakada	PORTLAND	OR	
Mike	Nakamura	Portland	OR	
Christie	Napolitano	PORTLAND	OR	
Linda	Neisz	Portland	OR	
Zach	Nelms	Portland	OR	
Penny	Nelson	Portland	OR	
Valerie	Netherland	Portland	OR	
John	Nettleton	Portland	OR	
Anna	Nichols	Portland	OR	
David S.	Nichols	Portland	OR	
Justin	Nickels	Portland	OR	
Toni	Noll	Portland	OR	
Gina	Norman	Portland	OR	
Regina	Norris	Portland	OR	
Kelly	Northway	Portland	OR	
Pamela	Noyes	Portland	OR	
shayne	o'brien	Portland	OR	
gail	ohara	Portland	OR	
M. Rita	Olson	Portland	OR	
Rexene	Olson	Portland	OR	
Roberta	Olson	Portland	OR	
Carole	Onasch	Portland	OR	
Maureen	O'Neal	PORTLAND	OR	
Eileen	O'Reilly	Portland	OR	
Carla	Pacheco	Portland	OR	
Melissa	Parker	portland	OR	
Mary Lynn	Parodi	Portland	OR	
Jeana	Pena	Portland	OR	
Martha	Perez	Portland	OR	
Eugene	Perkins	Portland	OR	
A	Peters	Portland	OR	
Marie	Petrasy	Portland	OR	
vicki	petrotta	portland	OR	
Dean	Philipp	Portland	OR	
William	Pickens	Portland	OR	
Scott	Pierce	Portland	OR	
Olivia	Poling	Portland	OR	
Pat	Powers-Jaeger	Portland	OR	
Holly	Price	Portland	OR	

Letter Signed by 69,549 Individuals

First Name	Last Name	City	State	Comment
Kathy	Prock	Portland	OR	
Margaret	Quentin	Portland	OR	
Tracy	Quinn	Portland	OR	
Niccolette	Ramsey	Portland	OR	
Kathryn M	Randall	Portland	OR	
Debra	Rehn	PORTLAND	OR	
claudia	reinhaus	portland	OR	
Jan	Renee	Portland	OR	
Michael	Renfrow	Portland	OR	
Jonathan	Rettmann	PORTLAND	OR	
Donna	Richards	Portland	OR	
Greg	Ridgway	Portland	OR	
Diane	Rios	Portland	OR	
Mary Lou	Ritter	Portland	OR	
Julie	Rivas	portland	OR	
Ellette	Rivera	Portland	OR	
Karen	Robb	Portland	OR	
Karine	Robburts	Portland	OR	
Barbara	Roberts	Portland	OR	
Courtney	Roberts	Portland	OR	
Laurel	Rogers	Portland	OR	
Heather	Rojas	Portland	OR	
Nayibe	Rojas	Portland	OR	
Andrea	Rossi	Portland	OR	
Helen	Rueda	Portland	OR	
Dave	Ruud	Portland	OR	
Marie	Ryan	PORTLAND	OR	
Sasha	Samuels	Portland	OR	
Gisele	Sanders	Portland	OR	
Kristin	Sanders	Portland	OR	
Kris	Sarles	Portland	OR	
Elizabeth	Sauer	Portland	OR	
Mary	Saunders	Portland	OR	
Betsy	Sayer	Portland	OR	
Jacquie	Schmall	PORTLAND	OR	
Jaylen	Schmitt	Portland	OR	
Chris	Schoonhoven	Portland	OR	
Maxine	Schwartz	PORTLAND	OR	
Sandra	Scoles	Portland	OR	
George	Scott	Portland	OR	
Joni	Scott	Portland	OR	
Sandra	Seibel	PORTLAND	OR	
Howard	Seigel	Portland	OR	
Teresa	Sem	Portland	OR	
Raul	Serrano	Portland	OR	
Judy	Seubert	Portland	OR	

Letter Signed by 69,549 Individuals

First Name	Last Name	City	State	Comment
BC	Shelby	Portland	OR	
Betty	Shelley	Portland	OR	
Ian	Shelley	Portland	OR	
Katie	Shultz Walker	Portland	OR	
Sandra	Siegner	Portland	OR	
Yelena	Siltan	Portland	OR	
Roslyn	Simon	Portland	OR	
Susan	Simon	Portland	OR	
L.	sinclair	Portland	OR	
Jerry	Skyles	Portland	OR	
Elizabeth	Slikas	Portland	OR	
Jan and Larry	Slobin	Portland	OR	
Marcia	Smith	Portland	OR	
Sieglinde	Smith	Portland	OR	
Tiffany	Smith	Portland	OR	
nancy	sowersby	portland	OR	
Vanessa	Soza	Portland	OR	
Caprice	Spada willingham	Portland	OR	
Tiffany	Spahn	Portland	OR	
Margaret	Spear	Portland	OR	
Rochelle	Speare	Portland	OR	
Donald	Spears	Portland	OR	
Clifford	Spencer	Portland	OR	
Tara	Spires	Portland	OR	
Kenzin	Spofford	Portland	OR	
Taisen	Spring	Portland	OR	
JD	St Mark	Portland	OR	
Heather	stein	PORTLAND	OR	
Daniel	Stillwaggon	Portland	OR	
D	Stirpe	Portland	OR	
Jackie	Stocks	Portland	OR	
Wade	Stoddard	Portland	OR	
Star	Studonivic	Portland	OR	
bob	sweeney	Portland	OR	
Dennis	Sweeney	Portland	OR	
Jenny	Sweeney	Portland	OR	
David	Sweet	Portland	OR	
Paula	Taccogna	Portland	OR	
Elaine	Tanaka	Portland	OR	
Jodi	Tanner Tell	Portland	OR	
Colleen	Taylor	Portland	OR	
Nannette	Taylor	Portland	OR	
Janette	Teevan	Portland	OR	
Marijka	Temple	Portland	OR	
Trisha	ten Broeke	Portland	OR	
Jacob	Ten Pas	Portland	OR	

Letter Signed by 69,549 Individuals

First Name	Last Name	City	State	Comment
Sarah	Teubner	Portland	OR	
Donna	Thelander	Portland	OR	
Mary	Thiel	Portland	OR	
Lauren	Thompson	Portland	OR	
Michele	Thomsen	Portland	OR	
Beth	Thoren	Portland	OR	
Leanne	Thorsson	PORTLAND	OR	
jana	Throckmorton	portland	OR	
Hillary	Tiefer	Portland	OR	
cynthia	townsend	Portland	OR	
Thais	Trez	Portland	OR	
Leora	Troper	Portland	OR	
Cheryl	Trosper	Portland	OR	
joan	turner	Portland	OR	
joan	turner	Portland	OR	
James	Tyree II	Portland	OR	
Michelle	Unger	Portland	OR	
michelle	unger	Portland	OR	
Ang	Uy	Portland	OR	
XOCHITL	VALENCIA	PORTLAND	OR	
Carmen	Valentine	PORTLAND	OR	
Sue	Van Loon	Portland	OR	
Skyler	Vanek	Portland	OR	
satya	vayu	Portland	OR	
Fabian	Velez	Portland	OR	
laraine	vonfeldt	Portland	OR	
Marina	Vyrubova	Portland	OR	
Loretta	Wagler	Portland	OR	
Lee	Walker	Portland	OR	
Sandra	Ward	Portland	OR	
Erin	Ware	portland	OR	
Robin	Weage	Portland	OR	
Randall	Webb	Portland	OR	
Randy	Webster	Portland	OR	
Tamara	Wecker	Portland	OR	
Nancy	Weil	Portland	OR	
Jessica	Weinberger	PORTLAND	OR	
Laura	Weiss	Portland	OR	
Holly	Wells	Portland	OR	
Lisa	Weseman	Portland	OR	
Mark	Wheeler	Portland	OR	
Thomas	Wicks	Portland	OR	
AMANDA	WILLIAMS	Portland	OR	
Cynthia	Williams	Portland	OR	
Kyenne	Williams	Portland	OR	
Theresa	Witt	Portland	OR	

Letter Signed by 69,549 Individuals

First Name	Last Name	City	State	Comment
Sarah	Witter	Portland	OR	
Vici	Wolff	Portland	OR	
VICTORIA	WOLFF	PORTLAND	OR	
Dolores	Wood	Portland	OR	
Lara	Wood	PORTLAND	OR	
Deanna	Woods	Portland	OR	
Gail	Worrell	PORTLAND	OR	
john	wotipka	portland	OR	
Cheryl	Wright	Portland	OR	
Molly	Wryn Young	Portland	OR	
Bridget	Wyatt	Portland	OR	
Judy	Yablonski	Portland	OR	
Leah	Yamaguchi	Portland	OR	
Ann-Marie	Yost	Portland	OR	
Jean	Younger	Portland	OR	
JoLeen	Zentner	Portland	OR	
Nadine	Zimmer	Portland	OR	
Kenneth	Zink	Portland	OR	
Sharon	Skinner	Portland Portland	OR	
Maureen	O'Neal	Potland	OR	
Elaine	Priday	Powell Butte	OR	
Yvonne	Bennett	Powers	OR	
Ruth	Ralls	Prineville	OR	
Laura	Wheeler	Prineville	OR	
Cathy	White	Prineville	OR	
Marcia	Denison	Rainier	OR	
Heather	Evans	Rainier	OR	
carl	tegethoff	rainier	OR	
Mary	Callison	Redmond	OR	
Elizabeth	Curl	Redmond	OR	
john	Hathaway	Redmond	OR	
Ruth	McD	REDMOND	OR	
Judy	moltzen	REDMOND	OR	
DeAnn	Pilch	Redmond	OR	
Chris	Rich	Redmond	OR	
Jenniene	Ritacca	Redmond	OR	
Shannon	Sicocan	Redmond	OR	
Barbara	Stinson	Redmond	OR	
Linda	Voci	Redmond	OR	
Rich	wass	Redmond	OR	
Barbara	Ledl	Reedsport	OR	
Sue	Starstone	Reedsport	OR	
Vida	Lohnes	Rhododendron	OR	
Chere	Fenton	Rockaway	OR	

Letter Signed by 69,549 Individuals

First Name	Last Name	City	State	Comment
Patricia	Conway	Rockaway Beach	OR	
susan	delles	rogue river	OR	
Linda	McFarland	rogue river	OR	
LYNNE	MCNEAL	Rogue River	OR	
Diana	Anderson	Roseburg	OR	
Laura	Brown	Roseburg	OR	
NANCY	CAREY	Roseburg	OR	
Mary	Cervantes	Roseburg	OR	
Cheryl	Colopy	Roseburg	OR	
Clivonne	Corbett	Roseburg	OR	
Donna	Cross	ROSEBURG	OR	
James	Gadberry	Roseburg	OR	
Julie	Glick	Roseburg	OR	
vicki	hood	Roseburg	OR	
Philece	Humphrey	Roseburg	OR	
abigail	johnson	Roseburg	OR	
Lynne Ann	Kogut	Roseburg	OR	
Lori	Kuebler	Roseburg	OR	
Sally	Maish	Roseburg	OR	
Jean	Patricia	Roseburg	OR	
Janice	Reid	Roseburg	OR	
Rodney	Whisenhunt	Roseburg	OR	
Greg	Zupansic	Roseburg	OR	
jan	nelson	rural eugene	OR	
Brenda	Brock	Saint Helens	OR	
Bill	Eagle	SAINT HELENS	OR	
Diana	Patterson	Saint Helens	OR	
Pam	Rensch	Saint Helens	OR	
Denise	Smith	Saint Helens	OR	
Sherrie	Murphy	Saint Helen's	OR	
anne	ackley	salem	OR	
Linda	Alstad	Salem	OR	
Salme	Armijo	Salem	OR	
L	Baehr	Salem	OR	
Maela	Balestreri	SALEM	OR	
jan	bargen	salem	OR	
Cassandra	Browning	Salem	OR	
Sara	Brownstone	Salem	OR	
Julia	Cancino	Salem	OR	
P	Cartwright	SALEM	OR	
Holly	Chamberlain	Salem	OR	
Bruno F.	Cilione VetPatriot	salem	OR	
Craig	Cline	Salem	OR	
Carol	Colton	Salem	OR	

Letter Signed by 69,549 Individuals

First Name	Last Name	City	State	Comment
Loretta	Conwell	Salem	OR	
jack	corbett	Salem	OR	
Marilee	Corey	Salem	OR	
John	Craig	Salem	OR	
Julio	de la Torre	Salem	OR	
Patricia	Duvall	Salem	OR	
Laura	EagleThunder	Salem	OR	
Lisa	Ellsworth	Salem	OR	
cheryl	erb	Salem	OR	
cheryl	erb	salem	OR	
Mary Jo	Eyler	Salem	OR	
K	F	Salem	OR	
Dinah	Fedorow	Salem	OR	
Lori	Fisher	SALEM	OR	
Kathryn N.	Fox	Salem	OR	
Esther	Friedman	salem	OR	
elizabeth	grant	Salem	OR	
Brian	Graziano	Salem	OR	
Nikki	Hahn	SALEM	OR	
Michael	Halloran	Salem	OR	
Jennifer	Harling	Salem	OR	
Jennifer	Hauge	Salem	OR	
Cody	Hoff	Salem	OR	
Cynthia	Hogan	Salem	OR	
Colleen	Hudgins	Salem	OR	
James	Huffendick	Salem	OR	
Gage	Imel	Salem	OR	
Tammy	Jabin	SALEM	OR	
Connie	Johnson	Salem	OR	
Robert	Jones	Salem	OR	
s	klof	Salem	OR	
Christopher	Lang	Salem	OR	
Sandra	Larsen	Salem	OR	
Heather	Lewis	Salem	OR	
David	Maceira	Salem	OR	
Marylyn	May	Salem	OR	
Annie	McCuen	Salem	OR	
Joanne	Meister	Salem	OR	
Patricia	Miller	Salem	OR	
Marla	Mize	Salem	OR	
Siobhn	Moody	salem	OR	
Stacy	Moranville	SALEM	OR	
shannon	novak	salem	OR	
Lani	O'Callaghan	Salem	OR	
Sandra	Oliver-Poore	Salem	OR	
Gary	Olsen-Hasek	Salem	OR	

Letter Signed by 69,549 Individuals

First Name	Last Name	City	State	Comment
April	Oneill	Salem	OR	
Karen	Parkison	Salem	OR	
Evelyn	Pietrowski-Ciullo	Salem	OR	
Lilith	Porter	Salem	OR	
Despo	Pullaro	Salem	OR	
Russell	Raney	Salem	OR	
Philip	Ratcliff	Salem	OR	
Robert	Rossi	Salem	OR	
Diana	Saxon	Salem	OR	
Sandra	Schneider	Salem	OR	
Susan	Schwab	Salem	OR	
Linda	Seidel	Salem	OR	
Laura	Seltzer	Salem	OR	
Danielle	Shearer	Salem	OR	
Charlee	Sikel	Salem	OR	
Winnie	Soukup	Salem	OR	
Margaret	Stephens	Salem	OR	
Catherine	Tinney Rome	Salem	OR	
Lee	van zee	Salem	OR	
Judith	Vincent	Salem	OR	
Carol	Voeller	Salem	OR	
jan	warren	salem	OR	
Stephen	Warren	Salem	OR	
Ann	Watters RPE,BCPP	Salem	OR	
Debbi	Weiler	Salem	OR	
Ralph	Weiss	Salem	OR	
Darlene	White	Salem	OR	
Donna	Wickman	Salem	OR	
Mark	Wiley	Salem	OR	
Brenda	Zuniga	Salem	OR	
Tami	Becker	SANDY	OR	
Alicia	Bice	Sandy	OR	
Jen	Kilpatrick	Sandy	OR	
Lin	DeMartini	Scappoose	OR	
Marilyn	Kerley	Scappoose	OR	
Charles	Looney	Scappoose	OR	
Marina	Miller	Scappoose	OR	
Kathi	Patterson	Scappoose	OR	
Leslie	Meink	Scio	OR	
Lisa	Mellinger	Scotts Mills	OR	
sandra	ruterman	scottsburg	OR	
Michael	Noack	Seal Rock	OR	
Barbara	Rizzo	Seal Rock	OR	
robin	anderson	SEASIDE	OR	
Robin	Christensen	Seaside	OR	

Letter Signed by 69,549 Individuals

First Name	Last Name	City	State	Comment
Tracy	Hasting	Seaside	OR	
Dylan	Milliren	SEASIDE	OR	
Susan	Romersa	Seaside	OR	
Kathleen	Ruiz	Seaside	OR	
Linda	Bacon	Selma	OR	
els	dalhuisen	selma	OR	
Janet	Walker	Selma	OR	
Charity	Haworth	Shedd	OR	
Pam	Carter	Sherwood	OR	
Tisa	Lynch	Sherwood	OR	
Brenda	Petersen	Sherwood	OR	
susan	thomson	siletz	OR	
Ian	Williams	Siletz	OR	
John	Albrich	Silverton	OR	
Shelley	Dana	Silverton	OR	
Leslie	Lawrence	Sisters	OR	
Jeanie	Ogden	Sisters	OR	
Virginia	Pabst	Sisters	OR	
Marilyn	Stinnett	Sisters	OR	
Victoria	Eells	Sixes	OR	
Madeleine	Drake	SOUTH BEACH	OR	
Heidi	Lorenz	South Beach	OR	
Kayla	Adams	Springfield	OR	
christina	Anderson	SPRINGFIELD	OR	
Leslye	Barkdull	Springfield	OR	
Rita	Castillo	Springfield	OR	
Karen	DeBaal	Springfield	OR	
Karen	DeBaal	SPRINGFIELD	OR	
Gretchen	Dietmeyer	Springfield	OR	
DEBORAH	FETSCH	Springfield	OR	
Vicky	Frecknalli	Springfield	OR	
Kristin	Gehrand	Springfield	OR	
Kim	Harris	SPRINGFIELD	OR	
Eleanore	Kenny	Springfield	OR	
Melissa	Laster	Springfield	OR	
Catherine	Leach	Springfield	OR	
Dianna	Love	Springfield	OR	
Patrick	Marooney	Springfield	OR	
Dolly	Marshall	Springfield	OR	
Nancy	McCauley	Springfield	OR	
Gloria	McCracken	Springfield	OR	
Elan	Morin	Springfield	OR	
Martina	Riordon	Springfield	OR	
Joan	Rofinot	Springfield	OR	
Valerie	Sabin	Springfield	OR	
Samantha	Sampson	Springfield	OR	

Letter Signed by 69,549 Individuals

First Name	Last Name	City	State	Comment
Awanda	Shacklett	Springfield	OR	
Staci	Smith	Springfield	OR	
Kristen	Swanson	Springfield	OR	
Lynn	Swanson	SPRINGFIELD	OR	
Stephanie	Turnbull	Springfield	OR	
Tara	Bridges	St Helens	OR	
Christine	Dody	St Helens	OR	
dawn	johnson	St Helens	OR	
Jon	Anderson	St. Helens	OR	
Nawnie	Hack	St. Helens	OR	
Pam	Rensch	St. Helens	OR	
Destiny	Mendoza	STANFIELD	OR	
Mary	Koch	Stayton	OR	
Eric	von Borstel	STAYTON	OR	
Rebecca	Kimsey	Sublimity	OR	
Lynnandlarry	Krupa	Sunriver	OR	
tina	cole	SUTHERLIN	OR	
Mark	Rochester	Sutherlin	OR	
Dena	Thompson	Sutherlin	OR	
Billie	Abbott	Sweet Home	OR	
Jean	Adams	Sweet Home	OR	
Demelza	Costa	Sweet Home	OR	
Shawna	Herrera	Sweet home	OR	
Wolf	Krebs	Sweet Home	OR	
Tracy	Menear	Sweet Home	OR	
Alice	Nicholson	Sweet Home	OR	
Eric	Ross	Sweet Home	OR	
Cecilia	Ruhf	Sweet Home	OR	
Katherine	Willsey	Sweet Home	OR	
Sara	Arredondo	Talent	OR	
Linda	Bernhardt	Talent	OR	
Martha	Chaplin	Talent	OR	
Adrienne	Eisenberg	Talent	OR	
Frank	Jones	Talent	OR	
Iarian	I	talent	OR	
Anna	Reese	Talent	OR	
Constance	Rodriguez	Talent	OR	
Margaret	Sprouse	Talent	OR	
Karen	Varney	Talent	OR	
Trisha	Vigil	Talent	OR	
kathy	krumm	tangent	OR	
Carol	Gove	Terrebonne	OR	
Sadie	Handy	Terrebonne	OR	
Jennifer	Kirkpatrick	Terrebonne	OR	
David	Markwardt	Terrebonne	OR	
Diane	Randgaard	Terrebonne	OR	

Letter Signed by 69,549 Individuals

First Name	Last Name	City	State	Comment
Ellen	Vandover	Terrebonne	OR	
Danielle	Dean	the Dalles	OR	
Donna	Grubbs	The Dalles	OR	
Mary	Jensen	The Dalles	OR	
Paula	Kuttner	The Dalles	OR	
Shannon	Louk	THE dalles	OR	
Debra	Lutje	The Dalles	OR	
Michael	Nelson	The Dalles	OR	
Theresa	Pearson	The Dalles	OR	
Tammy	Tjompdon	The Dalles	OR	
Vicky	Cook	Tiard	OR	
Rick	Venturi	Tidewater	OR	
Lauren	Adelman	Tigard	OR	
Bev	Bartholomew	Tigard	OR	
Patricia	Biggs	Tigard	OR	
Justice	BOYD	Tigard	OR	
Patrick	BOYD	Tigard	OR	
Laurie	Fisher	Tigard	OR	
David	Franzen	Tigard	OR	
Joyce	Markham	Tigard	OR	
Kathy	Mawdsley	Tigard	OR	
Connie	Perala	Tigard	OR	
Julie	Rau	Tigard	OR	
Julie	Rsu	Tigard	OR	
connie	saunders	tigard	OR	
Leticia	Steele	Tigard	OR	
Amanda	Sweet-Bunner	Tigard	OR	
Laurel	Temple	Tigard	OR	
Sam	Zern	Tigard	OR	
Brenda	Brown	Tillamook	OR	
Terri	Lane	Tillamook	OR	
Lenora	Lawrence	Tillamook	OR	
Georgia	McCaskey	Tillamook	OR	
Mary	Eastman	TOLEDO	OR	
Leigh	Blake	Trail	OR	
kathleen	Persons	Troutdale	OR	
Gabrielle	Whitney	Troutdale	OR	
Marc	Anderson	Tualatin	OR	
Gary	Dominick	Tualatin	OR	
Mary	French	Tualatin	OR	
Alex	Kofsky	Tualatin	OR	
Alan	Martinson	Tualatin	OR	
Audrey	Morgan	Tualatin	OR	
Kimberly	Quezada	Tualatin	OR	
Lori	Saul	TUALATIN	OR	
Mary	Thompson	Tualatin	OR	

Letter Signed by 69,549 Individuals

First Name	Last Name	City	State	Comment
Terra	Fleury	Union	OR	
Pamela	Post	Vale	OR	
lynn	anderson	veneta	OR	
Brittany	Cal	Veneta	OR	
Linda	Carlson	Veneta	OR	
Kimm	Carter	Veneta	OR	
Marilyn	Depew-Hillman	Veneta	OR	
Sandra	Pocholec	Veneta	OR	
Shirley	Smith	Veneta	OR	
Deborah	Sumner	Veneta	OR	
Lori	Walker	Veneta	OR	
Michelle	McCaulley	VERNONIA	OR	
Jeff	Walton	vernonia	OR	
C. A.	Huff	Vida	OR	
I	osborn	w. linn	OR	
Joan	Wikler	Waldporr	OR	
sylvia	echols	waldport	OR	
Victoria	Groshong	Waldport	OR	
Sandra	Ragan	Warren	OR	
Kris	Capo	Welches	OR	
Ann	Bartell	West LINN	OR	
Sandra	Barton MD	West Linn	OR	
James	Caliva	West Linn	OR	
Jennifer	Croy	West Linn	OR	
Leann	Curry	West linn	OR	
Victoria	Hood	West Linn	OR	
Vicki	Jack	West Linn	OR	
Charlotte	K	West Linn	OR	
Carolyn	Kelly	West Linn	OR	
Nancy	McDonald	West Linn	OR	
JOHN	MOORE	WEST LINN	OR	
William	Ramirez	West Linn	OR	
Kathy	stevenson	West Linn	OR	
Joan	Torok	West Linn	OR	
Katherine	Wright	West Linn	OR	
Kacey	Donston	Westlake	OR	
KC	Donston	WESTLAKE	OR	
Ken	Donston	Westlake	OR	
Kelsey	Mayo	Willamina	OR	
john	borland	Williams	OR	
Naomi	LaBelle	Williams	OR	
Joy	Clay	Wilsonville	OR	
Elizabeth	Cox	Wilsonville	OR	
Jackie	Critser	Wilsonville	OR	
Heather	Dale	Wilsonville	OR	
Maggie	Fenske	Wilsonville	OR	

Letter Signed by 69,549 Individuals

First Name	Last Name	City	State	Comment
Sandra	McCarthy	Wilsonville	OR	
Kimberly	Morris	Wilsonville	OR	
Deborah	Rehman	Wilsonville	OR	
Lewis	Murdock	Winston	OR	
Kathy	Winkler	Wolf Creek	OR	
Sara	Bagdanoff	Woodburn	OR	
Dana	Bleckinger	Yachats	OR	
Dana	Bleckinger	Yachats	OR	
Christine	Hennessey	YACHATS	OR	
Greg	Jones	YACHATS	OR	
Consuelo	Kammerer	Yachats	OR	
Julaine	Morley	YACHATS	OR	
Dennis	West	Yachats	OR	
Mary	O'Malley	Yamhill	OR	
Hellene	Chapman	yyy	OR	
Lee	Bible	Abbottstown	PA	
Gabriele	Markert	Abbottstown	PA	
Erin	Fredericks RN	Abington	PA	
Gosia	Porwit	Abington	PA	
Sjerrie	Dnyder	Acme	PA	
Patricia	Paul	Acme	PA	
Tiffany	Deal	Airville	PA	
Pamela	Jumet	Albrightsville	PA	
Tina	Michelle	Albrightsville	PA	
Lynn	Nelson	Alburtis	PA	
Kim	Siegfried	Alburtis	PA	
Patricia	Tancredi	Alburtis	PA	
Donna	D'Ambrosio	Aldan	PA	
Mary	Ennis	Aldan	PA	
Melissa	Harrod	Aldan	PA	
Jen	Perry	Aldan	PA	
Ashley	Aversa	Aliquippa	PA	
Linda	Corcoran	Aliquippa	PA	
Natalie	Diaz	Aliquippa	PA	
Kim	Gregg	Aliquippa	PA	
Nancy	Hohla	Aliquippa	PA	
Tedd	Moore	Aliquippa	PA	
Ronda	Reynolds	Aliquippa	PA	
Jennifer	Bachman	Allentown	PA	
Kimberly	Belles	Allentown	PA	
Jane	Brown	Allentown	PA	
Tim	Carrigan	Allentown	PA	
Noemi	Colon	Allentown	PA	
Aracelly	Delgado	Allentown	PA	
Linda	Dezotelle	Allentown	PA	
Robert	Dol	Allentown	PA	

Letter Signed by 69,549 Individuals

First Name	Last Name	City	State	Comment
Tom	Doyle	Allentown	PA	
Justin	Emery	Allentown	PA	
Justin	Emery	ALLENTOWN	PA	
Mark	Epstein	Allentown	PA	
Kathleen	Furness	Allentown	PA	
Zita	Good	Allentown	PA	
Michelle	Hoff	Allentown	PA	
Thomas	Klusaritz	Allentown	PA	
Kathleen	Krummenoehlrotz	Allentown	PA	
Lisa	Leinberger	Allentown	PA	
terry	mcfadden	allentown	PA	
Kim	Miller	Allentown	PA	
Alexi	Naawananuruk	Allentown	PA	
j	s	allentown	PA	
Holly	Turick	ALLENTOWN	PA	
lisa	wirth	Allentown	PA	
Rosanne	Young	Allentown	PA	
Anne	Evans	Allentown Pa	PA	
Karen	Krasneski	Allison Park	PA	
Charlene	Rush	Allison Park	PA	
Mary	Shepard	Allison Park	PA	
Beth	Stauber	Allison Park	PA	
Jeanne	Baker	Altoona	PA	
Heidi	Beebe	Altoona	PA	
Thea	Dively	Altoona	PA	
sherry	fornari	altoona	PA	
Michele	Johnson	Altoona	PA	
Tina	Johnston	Altoona	PA	
Catherine	Lambert	Altoona	PA	
Debbie	Lechner	Altoona	PA	
carolyn	lehman	Altoona	PA	
Doug	Page	Altoona	PA	
Andrew	Sharp	Altoona	PA	
Mary Jean	Sharp	Altoona	PA	
Jamie	Davis	Ambler	PA	
Cheryl	Frazer	Ambler	PA	
Jeff	Hoffman	Ambler	PA	
Elaine	Hughes	Ambler	PA	
Beverly	LaRue	Ambler	PA	
Robert	Feaser	Annvile	PA	
A	S	Anytown	PA	
Susan	Bissell	Apollo	PA	
Ruth	Johnston	APOLLO	PA	
Lori	Matcho	Apollo	PA	
David	Meade	Apollo	PA	

Letter Signed by 69,549 Individuals

First Name	Last Name	City	State	Comment
Michael	Giansiracusa	Ardmore	PA	
Jean	Heiberge	Ardmore	PA	
Karen	Reynolds	Ardmore	PA	
w	smith	ardmore	PA	
tammy	calhoun	Arnold	PA	
		ARNOTS		
Debra	Haluska	ADDITION	PA	
Helen	Reinhard	ASHLAND	PA	
Laura	Johnson	Ashley	PA	
M	Frick	Aston	PA	
Kathy	Guzzo	Aston	PA	
Janis	Kinslow	Aston	PA	
Lauren	Niser	Aston	PA	
Mike	Peale	Aston	PA	
Robert	Rivera	Aston	PA	
Nick	Viggiano	Aston	PA	
Ryan	Watkins	Aston	PA	
Tanner	Balmer	Atlasburg	PA	
Susan	Crowle	Auburn	PA	
Marla	DiCicco	Audubon	PA	
Susan	Thompson	AUDUBON	PA	
Elaine	Dire	Avella	PA	
Oretta	Muro	Avella	PA	
Beatrice	Broughton	AVONDALE	PA	
Rosemary	delPino	Baden	PA	
Karla	McNamara	Baden	PA	
Paul	Montell	Baden	PA	
Stve	Curry	Bala Cynwyd	PA	
Terri	Curry	Bala Cynwyd	PA	
Carrie	Gish	Bala cynwyd	PA	
Karan	Hoffman	Bala Cynwyd	PA	
Leslie	Kurtz	Bala Cynwyd	PA	
JoAnn	Gibbs	Bangor	PA	
Jan	Jones	BANGOR	PA	
Jennifer	Lively	Bangor	PA	
Deb	Giampa	Barto	PA	
marian	rowland	barto	PA	
Melva	Meyer	Beach Lake	PA	
Carol	Dorn	Beaver	PA	
Dorothy	Holtzman	Beaver	PA	
John Jr	Lucci	Beaver	PA	
Kathleen	Mckeel	Beaver	PA	
James	Hohbach	Beaver Falls	PA	
Alena	Keefe	Beaver Falls	PA	
R. William	Mills	Beaver Falls	PA	
Laila	Nabulsi	Beaver Falls	PA	

Letter Signed by 69,549 Individuals

First Name	Last Name	City	State	Comment
Angela	Smale	Beaver Falls	PA	
jim	Gergat	Bechtelsville	PA	
Joan	Porter	Beech Creek	PA	
LINDA	LAUGHLAND	BELLE VERNON PA.	PA	
valerie	martin	bellfonte	PA	
Kim	Winck	bellfonte	PA	
DAVID	WOLFE	BELLEFONTE	PA	
Lorrie	Maierhofer	Bellevue	PA	
jennifer	alexander	BELLWOOD	PA	
Karen	Fetterman	Bellwood	PA	
Gabrielle	Zuiker	Bellwood-Antis	PA	
Jacqueline	Brown	Bensalem	PA	
Shannon	Elliott	Bensalem	PA	
David	Fiedler	Bensalem	PA	
Joan	Iorio	Bensalem	PA	
George	Martin	Bensalem	PA	
Janine	McGinley	Bensalem	PA	
Michael	Nush	Bensalem	PA	
Ronald	Pazdro	Bensalem	PA	
Jodi	Sinclair	Bensalem	PA	
Patricia	Skabla	Bensalem	PA	
Linda	Taylor	Bensalem	PA	
Carla	Zandick	Bensalem	PA	
Dorothy	Parker	Bensalem pa	PA	
veronica	calcara	Bentleyville	PA	
DR THOMAS	AMBROSIA	BENTON	PA	
Cherie	Leonberger	Berlin	PA	
Deborah	DeLillo	Bernville	PA	
Cathy	Hughes	Bernville	PA	
Rhonda	Sternowski	Bernville	PA	
renee	crotzer	berwick	PA	
Anna	Roberts	Berwick	PA	
Kathleen	Colwill	Berwyn	PA	
Alan	Kohn	Berwyn	PA	
CHRISTOPHER	MORAN	BERWYN	PA	
Alyssa	Tice	Bethel	PA	
Kris	Brinsky	Bethel Park	PA	
Anthony	Capobianco	Bethel Park	PA	
Nicoal	Fontanesi	Bethel Park	PA	
Judie	Massung	Bethel Park	PA	
Christie	Picard	Bethel Park	PA	
Donna	read	Bethel Park	PA	
Leah	Schrimpf	Bethel park	PA	
William	Bader	Bethlehem	PA	
Theodore	Burger	Bethlehem	PA	

Letter Signed by 69,549 Individuals

First Name	Last Name	City	State	Comment
Petra	Chamorro	Bethlehem	PA	
Annette	Fleischman	Bethlehem	PA	
Michael	Follman	Bethlehem	PA	
lori	fortin	bethlehem	PA	
Emily	Freudenberger	Bethlehem	PA	
Marilyn	Fritz	Bethlehem	PA	
June	Gollatz	Bethlehem	PA	
Connie	Harvey	Bethlehem	PA	
Robert	Janusko	Bethlehem	PA	
Robert	Janusko	Bethlehem	PA	
Robert	Janusko	BETHLEHEM	PA	
Elizabeth	Kapo	Bethlehem	PA	
Chelsea	Kirtley	Bethlehem	PA	
Margeaux	LeVan	Bethlehem	PA	
Alyssa	Luby	Bethlehem	PA	
Walter	Margie	Bethlehem	PA	
Ellie	McGuire	Bethlehem	PA	
Greg	Orta	Bethlehem	PA	
Helen	Poutre	Bethlehem	PA	
Michelle	Regan Zamora	Bethlehem	PA	
Ron	Richter	Bethlehem	PA	
Sonia	Rodriguez	Bethlehem	PA	
Anna	Schaefer	Bethlehem	PA	
Greg	Skutches	Bethlehem	PA	
Gregory	Skutches	Bethlehem	PA	
Stephen	Smith	Bethlehem	PA	
Stephanie	Stover	Bethlehem	PA	
Janice	Wolbach	Bethlehem	PA	
Rebecca	Miller	Biglerville	PA	
Susan	Misa	Biglerville	PA	
Linda	Wilkinson	Biglerville	PA	
Renee	Austin	BIRCHRUNVILLE	PA	
Gail	Decker	Bird in Hand	PA	
Karen	Bowman	Birdsboro	PA	
Kimberly	Cruz	Birdsboro	PA	
Lisa	Mackenzie	Birdsboro	PA	
Paula	Reinert	Birdsboro	PA	
Lynn	Swinehart	Birdsboro	PA	
c	fisher	blairsville	PA	
James	Kendall	BLAIRSVILLE	PA	
Mary	Cummings	Blanchard	PA	
Barb	Moyer	Blandon	PA	
Melissa	Baumer	Bloomsburg	PA	
Linda	Cromley	Bloomsburg	PA	
Alli	Downs	Bloomsburg	PA	
Lori	Neeb	Bloomsburg	PA	

Letter Signed by 69,549 Individuals

First Name	Last Name	City	State	Comment
Elle	Toby	Bloomsburg	PA	
John	Walker	Bloomsburg	PA	
Mary	Conlon	Blue Bell	PA	
Olivia	D'Andrea	Blue Bell	PA	
Bob	Gamble	Blue Bell	PA	
Risa	Gitman	Blue Bell	PA	
Jennifer	Grebis	Blue Bell	PA	
Joyce	Hinkle	BLUE BELL	PA	
Gail F	Johnson	Blue Bell	PA	
Gabrielle	Rosin	BLUE BELL	PA	
Cheryl	Weiss	Blue Bell	PA	
Melanie	Cohick	Boiling Springs	PA	
KAREN	LAFFERTY	BOILING SPRINGS	PA	
Barb	Vioz	Boiling Springs	PA	
Kathleen	De Rosa	Boothwyn	PA	
Cindy	Kain	Boothwyn	PA	
Karen	Lambert	Boothwyn	PA	
Keith	Ward	Boothwyn	PA	
Candy	Olesh	Boyertown	PA	
William	Martonik	Brackenridge	PA	
Tracey	Griswr	Braddock	PA	
Don	Hawkins	Braddock	PA	
Catherine	Kurzdorfer	Bradford	PA	
Lynda	Smith	Brandamore	PA	
thomas	bussard	BREEZEWOOD	PA	
ildiko	christman	BREINIGSVILLE	PA	
Raquel	Hernandez	Breinigsville	PA	
Beth	Bowe	Briatol	PA	
Jaime	Bernthaler	Bridgeville	PA	
Todd	Bradley	BRIDGEVILLE	PA	
Bonnie	Calgaro	Bridgeville	PA	
A Samuel	Chiodo	Bridgeville	PA	
Ellen	Englert	Bridgeville	PA	
Lina	Ott	Bridgeville	PA	
Peggy	Turner	Bridgeville	PA	
Hans	Brolinson	Bristol	PA	
Marie	Engel	Bristol	PA	
Brenda	Norris	Brookhaven	PA	
Darren	Strain	Brookhaven	PA	
Quinn	Wonderling	Brookville	PA	
mary	cellucci	broomall	PA	
Thomas	Harris	BROOMALL	PA	
Mary	Mccaffrey	Broomall	PA	
Jeannine	Mendrola	Broomall	PA	
James	Small	Broomall	PA	

Letter Signed by 69,549 Individuals

First Name	Last Name	City	State	Comment
sharon	sweeney	broomall	PA	
Rhea	Goodman	BRYN MAWR	PA	
Margaret S.	Maurin	Bryn Mawr	PA	
Margi	Mulligan	Bryn Mawr	PA	
Tammy	Nogles	Bryn Mawr	PA	
Marjorie	Rathbone	Bryn Mawr	PA	
Michelle	Winn	Bryn Mawr	PA	
Susan	Wix	Bryn Mawr	PA	
Elaine	Shook	Buckingham	PA	
Benita	Campbell	Burgettstown	PA	
Michelle	Winters	Burgettstown	PA	
Helena	Zofchak	Burgettstown	PA	
Mariposa	Cruz	Bushkill	PA	
Edith	Escobales	Bushkill	PA	
Catherine J	Fusco	Bushkill	PA	
Lori	Stanley	Bushkill	PA	
THRISSA	BECK	BUTLER	PA	
Cassandra	Black	Butler	PA	
FREYA	COLONELLO	butler	PA	
Amy	Deal	Butler	PA	
Tracy	Graham	Butler	PA	
Lisa	McNany	Butler	PA	
Rita	McNany	Butler	PA	
Donna Rose	Sherman	Butler	PA	
Thom	Sherman	Butler	PA	
Susan	St.vincent	BUTLER	PA	
Alice	Stehle	Butler	PA	
Valerie	Chittester	Cabot	PA	
JoAnn	Lytle	Cabot	PA	
Nick	Mcclaine	Cabot	PA	
Margaret	Barnes	Camp Hil	PA	
JoAnn	Baron	Camp Hill	PA	
Alexa	Brill	Camp Hill	PA	
John	Brown	Camp Hill	PA	
Kathleen	Espamer	Camp Hill	PA	
Alice	Gallina	Camp Hill	PA	
John C	Heil Jr	Camp Hill	PA	
Jill	Kile	Camp Hill	PA	
Diane	Kuc	CAMP HILL	PA	
Julie	Mock	Camp hill	PA	
Toni	Simmers	Camp Hill	PA	
Ginetet	Morrison	Canonaburg	PA	
Mona	Callahan	Canonsburg	PA	
David	Dzikowski	Canonsburg	PA	
Joyce	Johnston	Canonsburg	PA	
Erin	Kelley-Anderson	CANONSBURG	PA	

Letter Signed by 69,549 Individuals

First Name	Last Name	City	State	Comment
Mary	McGee	Canonsburg	PA	
Lori	McMurdy	CANONSBURG	PA	
Henry	Mongrain	CANONSBURG	PA	
Sandra	Wilkinson	Canonsburg	PA	
Maria	Greenland	Carlisl	PA	
Glenda	Dunmire	Carlisle	PA	
Bobbie	Garling-Myers	Carlisle	PA	
Patricia	Greiss	Carlisle	PA	
Kathleen	Heisey	Carlisle	PA	
jim and pat	mcann	carlisle	PA	
Lisa	Rosenkoeter	Carlisle	PA	
Holly	Weltmer	Carlisle	PA	
Cheryl	Young	Carlisle	PA	
Taylor	Dodson	Carmichaels	PA	
Barbara	Gaydos	Carnegie	PA	
Larissa	Gula	Carnegie	PA	
Charles	Henzel	Carnegie	PA	
Dianne F	Inghram	Carnegie	PA	
Gary	Prisby	Carnegie	PA	
lisa	thomas	carnegie	PA	
Christine	Walton	Cecil	PA	
Susan	Hill	Center Valley	PA	
David	Whiteman	Centre Hall	PA	
Kathleen	Clark	Ch	PA	
Linda	Berndt	Chadds ford	PA	
Sandy	Gera	chadds ford	PA	
Iris	Grace	Chalfont	PA	
Patricia	Guthrie	Chalfont	PA	
Jamilee	Hoffman	Chalfont	PA	
Angel	Mayer	Chalfont	PA	
Kim	Rutherford	Chalfont	PA	
Grace	Wong	Chalfont	PA	
Patricia	Adams	Chambersburg	PA	
Tormod V.	Burkey	Chambersburg	PA	
Nicole	Cordell	Chambersburg	PA	
Mitch	Doll	CHAMBERSBURG	PA	
Jen	Flores	Chambersburg	PA	
Jessica	Lensbower	Chambersburg	PA	
Howard	Meminger	Chambersburg	PA	
Breanne	Morgan	Chambersburg	PA	
sonja	Rideout	Chambersburg	PA	
Kristi	Shupp-George	Chambersburg	PA	
Diane	Sterner	Chambersburg	PA	
W. Andrew	Stover	Chambersburg	PA	
Maureen	Andrews	Charleroi	PA	

Letter Signed by 69,549 Individuals

First Name	Last Name	City	State	Comment
melanie	waleski	Charlottesville	PA	
Elyse	Ozer-Fels	Cheltenham	PA	
David	Guleke	Chester	PA	
Patricia	Kelly	Chester	PA	
J	Long	Chester	PA	
Barbara	McGee	Chester	PA	
debra	cassel	chester springs	PA	
Anna	Clavin	Chester Springs	PA	
Lisa	Groh	Chester springs	PA	
Nicola	Nicolai	Chester Springs	PA	
Nicola	Nicolai	Chester Springs	PA	
Don	Robinson	Chester Springs	PA	
michele	wilks	chester springs	PA	
sherry	will	chester springs	PA	
Jean	Billings	Chesterbrook	PA	
E	Robbins	Chesterbrook	PA	
Jeanne	Buterbaugh	Cheswick	PA	
Keith	Portka	Cheswick	PA	
Suz	Denniston	CHICORA	PA	
Diana	Goslin	Chicora	PA	
orson	wallace	Clairton	PA	
Julia	Amsler	Clarion	PA	
Patricia	Howe	Clarion	PA	
Shannon	Null	Clarion	PA	
Lindsay	Davis	Clarks summit	PA	
Maureen	Lewis	Clarks summit	PA	
Stephanie	Mory	Clarks Summit	PA	
Renee	Portonova	CLARKS SUMMIT	PA	
jennifer	durnell	clearfield	PA	
Caleb	Hull	Clearfield	PA	
Kathy	Turner	Clearfield	PA	
Carisa	Foulds	Coal Township	PA	
Mary	Kroh	Coal Township	PA	
Mike	Petrock	Coaldale	PA	
John	Bush	Coatesville	PA	
Pat	Ciarlone	Coatesville	PA	
Wendy	Fuski	Coatesville	PA	
joni	helm	coatesville	PA	
Joni	Helm	Coatesville	PA	
Carol	McGrath	Coatesville	PA	
Janet	Parlett	Coatesville	PA	
Horace	Sagnor	Coatesville	PA	
Marlene	Warkoczewski	Coatesville	PA	
Ray	Wesolowski	COATESVILLE	PA	
Ginger	Witmer	Coatesville	PA	

Letter Signed by 69,549 Individuals

First Name	Last Name	City	State	Comment
Ted	Wray	Coatesville	PA	
Jody	Zwick	Coatesville	PA	
Pat	Horvath	COBBS LAKE PRESERVE	PA	
Robert	Jehn	Cochranton	PA	
Karen	Farrar	COCHRANVILLE	PA	
Irene	Bucko	Collegeville	PA	
Risa	Cuebas	Collegeville	PA	
Carolyn	Dunn	Collegeville	PA	
Antinia	Fanaro	COLLEGEVILLE	PA	
Nicole	Haraczka	Collegeville	PA	
Rev Dyan	Lawlor	Collegeville	PA	
Nora	Nelle	Collegeville	PA	
JoAnn	Sorrell	Collegeville	PA	
jeannie	steigerwalt	collegeville	PA	
Cheryl	Forte	Collingdale	PA	
eric	gibble	collingdale	PA	
Sean	Kelly	COLLINGDALE	PA	
Grayson	Henry	Colmar	PA	
Steven	Pizzo	Columbia	PA	
Camille	Theis	Columbia	PA	
Luci	Hopkins	Conestoga	PA	
Dorothy	Durney	Conneaut lake	PA	
Bonnie	McGill	Conneaut Lake	PA	
Andria	Whitney	CONNEAUT LAKE	PA	
Mark	v	Conneautville	PA	
Shadoe	Drury	CONNELLSVILLE	PA	
DEANNA	SAGE	Connellsville	PA	
Peg	Botto	Conshohocken	PA	
Virginia	Duckett	CONSHOHOCKEN	PA	
Paul	Kalka	Conshohocken	PA	
Barbara	Ronca	CONSHOHOCKEN	PA	
ashley	tornetta	Conshohocken	PA	
Carol Lee	Walker	Conshohocken	PA	
Peggy	Gardner	Conway	PA	
Eileen	Conner	Coopersburg	PA	
Marilyn	Sophy	Coopersburg	PA	
Patricia	Stokarski	Coopersburg	PA	
Cheryl	Capozzoli	Coraopolis	PA	
Peg	Chiodo	Coraopolis	PA	
Tina	Elton	Coraopolis	PA	
Joseph	Folino Gallo	CORAOPOLIS	PA	
David P.	Rosato	Coraopolis	PA	

Letter Signed by 69,549 Individuals

First Name	Last Name	City	State	Comment
Susan	Smith	Coraopolis	PA	
KATHY	TENNYSON	CORAOPOLIS	PA	
Kathy	Retherford	Cornwall	PA	
Katie	Hasbrouck	Corry	PA	
Carolyn	Bassin	Cranberry	PA	
Deb	Baird	CRANBERRY TOWNSHIP	PA	
Deane	Lavender	Cranberry Township	PA	
Tim	Majcan	Cranberry Township	PA	
Dan	Pepin	Cranberry Twp	PA	
michele	stoeckle	cranberry twp	PA	
Gregory	Beimel	Creighton	PA	
Debra	Krauss	Crescent	PA	
Deanna	Devinr	Cresco	PA	
Joann	Manka	Cresco	PA	
Carrie	Ennis	Croydon	PA	
Karen	Belli	Dallas	PA	
Clare	Farabaugh	Dallas	PA	
shawna	horn	dallas	PA	
Mark	Skevofilax	Dallas	PA	
Stacey	Olphin	Dallastown	PA	
Mary	Hart	Dalton	PA	
Dorothea	Nelhybel	Dalton	PA	
Anna	Rausch	Dalton	PA	
Jennifer	Canfield	Damascus	PA	
Teresa	Kehagias	Damascus	PA	
Stephaney	Lloyd	Damascus	PA	
Robin	Longenbach	Danielsville	PA	
Elizabeth	Bates	Danville	PA	
Charles	Muehlhof	DANVILLE	PA	
Jean	Schindler	Danville	PA	
Kathleen	Feathers	Darlington	PA	
Llew	Taylor	DARLINGTON	PA	
Eilene	Bowen	Dauphin	PA	
Jill	Goodwin	Delaware Water Gap	PA	
Gail	Balser	Delta	PA	
sidra	lackey	delta	PA	
Julie	White	Delta	PA	
Kelly	Smith	DERRY	PA	
Mandy	Tshibangu	Devon	PA	
Nicole	Macciocco	Dickson City	PA	
Bonnie	Brook	Dillsburg	PA	
Lee	Godshall	Dillsburg	PA	

Letter Signed by 69,549 Individuals

First Name	Last Name	City	State	Comment
Thomas	Miller	Dillsburg	PA	
rachel	chaput	Dingmans Ferry	PA	
		DINGMANS		
Christina	Rodriguez	FERRY	PA	
bob	rebel	donora	PA	
Donna	Bookheimer	Douglassville	PA	
JOHN	BRZOSTOSKI	Douglassville	PA	
Sherry	Frey-Brown	Douglassville	PA	
Patti	Michener	Douglassville	PA	
Stacey	Dull	Dover	PA	
Lori	Fuller	Dover	PA	
Paula	Kjos	Dover	PA	
Terrie	Leisenring	Dover	PA	
madhu	ashtakala	DOWNINGTOWN	PA	
Maureen	Collins	Downingtown	PA	
Tina	Coover	Downingtown	PA	
Marylou	Crego	DOWNINGTOWN	PA	
Irene	Czarnomski	Downingtown	PA	
Debra	Daniel	Downingtown	PA	
Patricia	Doutre	Downingtown	PA	
Kristine	Elliott	Downingtown	PA	
Elaine	Frech	Downingtown	PA	
Joanne	Impriano	Downingtown	PA	
Andrew	Mix	Downingtown	PA	
laurie	norman	downingtown	PA	
George	Plummer	Downingtown	PA	
Anne	Rettenmair	Downingtown	PA	
Wendy	Shuman	Downingtown	PA	
Tammy	Spencer	Downingtown	PA	
Gayle	A'Harrah	Doylestown	PA	
Bee	Beckman	Doylestown	PA	
Olivia	Davis-Eagan	Doylestown	PA	
Monika	McDole-Russell	Doylestown	PA	
andy	moffatt	doylestown	PA	
Susanne	Paulovic	Doylestown	PA	
Susan	Pierson	Doylestown	PA	
Daphne	Pleasanton	Doylestown	PA	
Cynthia	Pope	Doylestown	PA	
Hanita	Raz	Doylestown	PA	
gary	ryan	doylestown	PA	
Julia	Satriano	Doylestown	PA	
Loretta	Shigo	Doylestown	PA	
Jeanne	Voronin	Doylestown	PA	
Karen	Hetherington	Drexel Hill	PA	

Letter Signed by 69,549 Individuals

First Name	Last Name	City	State	Comment
Nancy	McCullough	Drexel Hill	PA	
Greg	Navarro	Drexel Hill	PA	
Laraine	Palmer	Drexel Hill	PA	
Chuck	Oatman	Drumore	PA	
donna	malisko	drums	PA	
Nicole	Deter	Dubois	PA	
Tina	Fauls	DuBois	PA	
Val	Filler	Dubois	PA	
Kim	Baker	Duncannon	PA	
Juanita	Caddy	DUNCANNON	PA	
Shawna	Korposh	Duncannon	PA	
Loretta	Lehman	Duncannon	PA	
Deborah	Miller	Duncannon	PA	
Diana	Montaro	DUNMORE	PA	
Alison	Walter	Duquesne	PA	
Charles	Younger	Dushore	PA	
Mark	Feder	E Stroudsburg	PA	
Jean	Kozel	Eagleville	PA	
Sophia	Reimenschneider	Eagleville	PA	
Amanda	Blacksten	East Berlin	PA	
Macyle	Candela	East Berlin	PA	
Barbara	Hinkle	East Berlin	PA	
Jacqueline	Colyer	East Fallowfield	PA	
Jeseca	Davis	EAST GREENVILLE	PA	
Patty	Gashlin	East Greenville	PA	
MARIANNE	DOYLE	East Norriton	PA	
Rocco	Paolucci	East Norriton	PA	
Evghenia	Coble	East Petersburg	PA	
Bonnie	ODonnell	East Petersburg	PA	
Renee	Satolli	East Pittsburgh	PA	
Laurie	Williams	East Pittsburgh	PA	
Gerritt and Elizabeth	Baker-Smith	East Stroudsburg	PA	
Michael	Burks	East Stroudsburg	PA	
KAT	CRAMER	EAST STROUDSBURG	PA	
Lily	Fuertes	East Stroudsburg	PA	
Nancy	Jadis	East Stroudsburg	PA	
Melissa	Jessinowski	East Stroudsburg	PA	
jasmine	lagrec	East Stroudsburg	PA	

Letter Signed by 69,549 Individuals

First Name	Last Name	City	State	Comment
Diane	Lilly	East Stroudsburg	PA	
Rosemarie	Lopez	East stroudsburg	PA	
dadul	Maharaj	EAST STROUDSBURG	PA	
Monica	Meichsner	East Stroudsburg	PA	
Jennifer	Papai	East Stroudsburg	PA	
Brad	Peters	East stroudsburg	PA	
Brian	Ruppert	East Stroudsburg	PA	
John	Suto	East Stroudsburg	PA	
Norman	Talmadge	East Stroudsburg	PA	
George	Vagelakos	East Stroudsburg	PA	
Lori	Newcomer	East Texas	PA	
Mary Ann	Barrett	Easton	PA	
Cindy	Black	Easton	PA	
Andrea	Dean	Easton	PA	
Carol	Faulkner	Easton	PA	
Tracy	Forsyth	Easton	PA	
Cyndi	Lehr	Easton	PA	
Mlcheal	Marschewski	Easton	PA	
Gloria	Merlino	Easton	PA	
Lori	Morber	Easton	PA	
Megan	Morelli	Easton	PA	
kathy	ort	easton	PA	
Patricia	Pados	Easton	PA	
Lisa	Rex	Easton	PA	
Adrian	Shanker	Easton	PA	
Elisabeth	Simpson	Easton	PA	
Linda	Smith	Easton	PA	
Doris	Theodorou	Easton	PA	
Christine	Walturz	Easton	PA	
Noelle	Wilkinson	Easton	PA	
P	Wolfe	Easton	PA	
Carole	Ackelson	Edinboro	PA	
Terry-Lynn	Smith	Edinburg	PA	
Maryann	Pape	Edwardsville	PA	
Lisa	Esposito	Effort	PA	
Bernadette	Guess- Masi	Effort	PA	

Letter Signed by 69,549 Individuals

First Name	Last Name	City	State	Comment
joyce	kaimowitz	effort	PA	
Claudia	Mickey	Effort	PA	
Devon	Stella	Effort	PA	
Jennifer	Benson	Eighty Four	PA	
Jane	Bennett	Eldred	PA	
angelina	love	eldred	PA	
carrie	brinkos	Elizabeth	PA	
Beth	Moore	Elizabeth	PA	
Dawn	Woods	Elizabeth	PA	
Susan	Curry	Elizabethtown	PA	
wendy	smilek	Elizabethtown	PA	
Jessica	Steffan	Elizabethtown	PA	
Cath	Knapik	Elizabethville	PA	
Rachel	Freedman	Elkins park	PA	
Lois	Kendall	Elkins Park	PA	
Mira	Rubin	Elkins Park	PA	
Sally	Sanford	Elkins Park	PA	
Bianca	White	Elkins Park	PA	
Christian P.	Schneider	Ellysburg	PA	
Michelle	Kasper	Elverson	PA	
Jeannette	Sinclair	Elverson	PA	
Joanne	Allender	Emmaaus	PA	
joanne	castle	emmaus	PA	
Maria	Knecht	Emmaus	PA	
Jill	Milberg	Emmaus	PA	
Michelle	Nelson	Emmaus	PA	
Elizabeth	Beatty	Enola	PA	
Suzanne	Connolly	Enola	PA	
Argyrios	DIMOPOULOS	Enola	PA	
Lorrie	Harner	Enola	PA	
Carol	Stine	Enola	PA	
Jan	Haagensen	Enon Valley	PA	
Colleen	austin	Ephrata	PA	
Danette	Harman	Ephrata	PA	
Pamela	Hayden	Ephrata	PA	
Donna	Kleinert	Ephrata	PA	
Raymond	Moyer	Ephrata Pa	PA	
Anne	Anspach	Erdenheim	PA	
Maureen	Feeny	Erdenheim	PA	
louis	peirce	erdenheim	PA	
Pat	Bechtold-Garski	Erie	PA	
Bev	Blakeslee	Erie	PA	
Elizabeth	Bruno	Erie	PA	
Jean	Cardot	Erie	PA	
Cheri	Carlson	Erie	PA	
Jack & Rebecca	Culbertson	Erie	PA	

Letter Signed by 69,549 Individuals

First Name	Last Name	City	State	Comment
richard	defazio	Erie	PA	
Jenifer	Denial	Erie	PA	
Patricia	DiRienzo	ERIE	PA	
Hilary	Entley	Erie	PA	
Julie	Gorka	Erie	PA	
Linda	Green	Erie	PA	
Rachel	Heeter	Erie	PA	
Lisa	Honey	Erie	PA	
Danielle	Junker	Erie	PA	
Linda	Karlen	Erie	PA	
Linda	Kerns	Erie	PA	
Gail	Kline	Erie	PA	
Jennifer	Lamp	Erie	PA	
Patricia	Libengood	Erie	PA	
Gina	Mannarelli- Agostine	Erie	PA	
Carrick	McCarthy	Erie	PA	
Judith	McDonald	Erie	PA	
Anastasia	McNeal	Erie	PA	
Larisa	Melodinskaia	Erie	PA	
Emily	Nagurney	Erie	PA	
Charlene	Nunez	Erie	PA	
John	Osborne	Erie	PA	
Ashley	Partridge	Erie	PA	
Kathi	Peters	Erie	PA	
Sandi	Pifer	Erie	PA	
John	Polo	Erie	PA	
Toni	Potter	Erie	PA	
Carole	Riley	Erie	PA	
m	sambuchino	erie	PA	
david	sublette	erie	PA	
Eleanor	Thomas	Erie	PA	
Andrea	Tolgyesi	Erie	PA	
Pamela	Wassell	Erie	PA	
Lorraine	Wellington	Erie	PA	
Denise	Whitney	Erie	PA	
J.Peter	Wier	Erie	PA	
Katherine	Christensen	Essington	PA	
Joanne	Mack	Essington	PA	
Ashley	Moore	Etters	PA	
Hollis	Blinn	Evans City	PA	
Diana	Robinson	Evans City	PA	
Judith	Cogan	Everett	PA	
beverly	hiller	exeter	PA	
Debra	Brandis	Export	PA	
Susang-Talamo	Family	Export	PA	

Letter Signed by 69,549 Individuals

First Name	Last Name	City	State	Comment
Marcia	Scaramuzzi	Export	PA	
Betsy	Amber	Exton	PA	
Michael	Lamar	Exton	PA	
Bette	Lazzaro	Exton	PA	
Lucy	Panfini	Eynon	PA	
Theresa	Picosky	Fairchance	PA	
Jo Ann	Knight	Fairfield	PA	
Ana	Lohr	Fairfield	PA	
Cindy	Marshall	Fairfield	PA	
Tiffany	Lachowicz	Fairless Hills	PA	
Thomas	Marquis	Fairless Hills	PA	
Anna Marie	Muffett	Fairless hills	PA	
Lori	Gonzalez	Fairview	PA	
Lynn	Iverson	Fairview	PA	
Chelsea	Blackshaw	Fake city	PA	
Susan	Walsh	Falls Creek	PA	
Raquel	Roberts	FARRELL	PA	
Cathy	Hoskins	Fayetteville	PA	
Deborah	Rohrback	Fayetteville	PA	
Penny	Schur	Fayetteville	PA	
Susan	Trantules	Fayetteville	PA	
katherine	Neuber	Feasterville	PA	
		Feasterville		
Maura	Chazin	Treose	PA	
		Feasterville		
Carolyn	Peters-Eckel	Treose	PA	
Julie	Cursi	Finleyville	PA	
Joleen	Najowicz	Finleyville	PA	
Peter	Tafari	Fleetville	PA	
donna	aldom	Fleetwood	PA	
Rob	Conti	Flourtown	PA	
Ellyn	D	Flourtown	PA	
Virginia	Roberts	Flourtown	PA	
Barbara	Ansfree	Fogelsville	PA	
Nori	Zelenz	Fogelsville	PA	
Kim	Casella	Folcroft	PA	
NICOLE	Brant	FOLSOM	PA	
Debbie	Dawson	Folsom	PA	
Tracey	Mangus	Ford City	PA	
Robert	Harris	fort washington	PA	
Mary Ann	Smith	Fort Washington	PA	
Sheila	Stevens	Fort Washington	PA	
Jennifer	Ivers	FORTY FORT	PA	
Wayne	Carr	Fountain Hill	PA	

Letter Signed by 69,549 Individuals

First Name	Last Name	City	State	Comment
Anastasia	Kupriyan	Fountainville	PA	
cheri	lee yarnell	franklin	PA	
Lada	Storer	Franklin	PA	
E	Light	FRAZER	PA	
Kathy	Shaver	Fredericksburg	PA	
Christina	Handley	Freedom	PA	
Stephanie	Posel	Freedom	PA	
Cecilia	Chitswara	Freeland	PA	
Grace	Tavaris	Freeland	PA	
Darlene	Ruth	Freemansburg	PA	
Tim	Dominick	Freeport	PA	
Sheila	Stevens	FT WASHINGTON	PA	
Helene	Glaser	Furlong	PA	
tracy	sprankle	gallitzin	PA	
Mary	Miller	Gardners	PA	
Michelle	Richardson	Gardners	PA	
Linda	Snyder	Gardners	PA	
Hailey	Manning	Garnet Valley	PA	
Berte	Rosin	Garnet Valley	PA	
Bill	Schuler	Garnet Valley	PA	
Sarah	Ehrman	Genesee	PA	
Kristen	Lightbody	Germansville	PA	
Barbara	Paine	Germansville	PA	
Sherrill	Brown	Gettysburg	PA	
Barbara	Dempsey-West	Gettysburg	PA	
Jack	Dillon	Gettysburg	PA	
Terry	Latschar	Gettysburg	PA	
Sue	Moore	Gettysburg	PA	
Shirley	Plowman	Gettysburg	PA	
Anne	Vogel	Gettysburg	PA	
Rae	Wolf	Gettysburg	PA	
Richard	Wood	Gettysburg	PA	
JEFFREY	YOUNG	Gettysburg	PA	
James	Burke	Gibsonia	PA	
Deborah	Marchand	Gibsonia	PA	
Joyce	Purdue	Gibsonia	PA	
Lisa	Austin	Gilbertsville	PA	
Alana	Hook	Gilbertsville	PA	
Deborah	Vecchio	Gilbertsville	PA	
Stephanie	Blount	Girard	PA	
RENEE	FIEBELKORN	GIRARD	PA	
chris	kuiperi	Girard	PA	
John	Rambish	Girard	PA	
Jean	Ashburn	Gladwyne	PA	
Zina	Craig	Gladwyne	PA	

Letter Signed by 69,549 Individuals

First Name	Last Name	City	State	Comment
deirdre	wild	gladwyne	PA	
Rhonda	Withers	Glassport	PA	
Courtney	Gatchell	Glen mills	PA	
Margaret	Goodman	GLEN MILLS	PA	
Inderjit	Jaipaul	Glen Mills	PA	
Shannon	Joyce	Glen Mills	PA	
michael	kaighn	glen mills	PA	
Jason	Palo	Glen Mills	PA	
James	Porcello	Glen Mills	PA	
Kathleen	Richard	Glen Mills	PA	
Marc	Stranz	Glen Mills	PA	
Gerri	Bisignani	Glen Rock	PA	
Barbara	Cunningham	Glen Rock	PA	
Natalie	Thoma	Glenmoore	PA	
Jane	Ammazza	Glenolden	PA	
Jennifer	Bellano	Glenolden	PA	
WILLIAM	GORDON	Glenolden	PA	
Jean	Wiant	Glenolden	PA	
Maryann	Balish	Glenshaw	PA	
Charles	Burkhart	Glenshaw	PA	
Scott	Kershner	Glenshaw	PA	
Denise	Pruski	Glenshaw	PA	
Robyn	Wilson	Glenshaw	PA	
Jody	Auerbach	Glenside	PA	
Estella	Clifford	Glenside	PA	
Bao	Nguyen	Glenside	PA	
gale	mccarron	gouldsboro	PA	
Stephen	Schwartz	Gradyville	PA	
Suzanne	Cover	Grapeville	PA	
Mark and Judy	Harvey	Great Bend	PA	
Barbara	Nettleship	Great Bend	PA	
allison	alberts	green lane	PA	
Michele	Cabot	Green Lane	PA	
Troy	Eckhart	Green lane	PA	
Karla	Fox	Greencastle	PA	
Brook	Hall	Greencastle	PA	
Paul	Palla	Greencastle	PA	
Barbara	Adams	Greensburg	PA	
Brynn	Adams	Greensburg	PA	
Tracey	Birdseye	Greensburg	PA	
Wallace	Cackowski	Greensburg	PA	
Christopher	Carrolli	Greensburg	PA	
Callie	Gall	Greensburg	PA	
patricia	hunter	GREENSBURG	PA	
Kathleen	Polosky	Greensburg	PA	
John	Prellwitz	Greensburg	PA	

Letter Signed by 69,549 Individuals

First Name	Last Name	City	State	Comment
Stacey	Premoshis	Greensburg	PA	
Deborah	Reynolds	Greensburg	PA	
Misty	Rocker	Greensburg	PA	
Patricia	Smith	Greensburg	PA	
Nathan	Sullenberger	Greensburg	PA	
Rebecca	Thomas	Greensburg	PA	
Mary Alma	Vandervest	Greensburg	PA	
Suzanne	Christy	Greentown	PA	
Joanne	Damon	Greentown	PA	
duane	sprovach	greentown	PA	
Susan	Zito	Greentown	PA	
Sharron	Ericksen	Greenville	PA	
Sandy	Green	Greenville	PA	
Megan	Best	Grove City	PA	
Linda	Billings	Grove city	PA	
Ariel	Wrigley	GROVE CITY	PA	
Diana	Warner	GroveCity	PA	
Muriel	Edgerton	Gwynedd	PA	
Darcy	Pomponio	Hadley	PA	
Susan	Coughlin	halifax	PA	
Anita	Dauberman	Halifax	PA	
Tim	Hoy	Halifax	PA	
Bruce	Greene	Hallstead	PA	
Mina	Gerhart	Hamburg	PA	
Karen	Mills	Hamburg	PA	
Darlene	Morrison	Hamburg	PA	
Natalie	Batovsky	Hanover	PA	
Melissa	Early	Hanover	PA	
Paula	Frank	Hanover	PA	
I	hurd	Hanover	PA	
Jess	Lambert	hanover	PA	
Vivian	Lieb	Hanover	PA	
Nicole	Martinez	Hanover	PA	
Josh	Myers	Hanover	PA	
Kar	Nich	Hanover	PA	
Candice	Paulus	Hanover	PA	
Cjristina	Warrington	Hanover	PA	
		Hanover		
Patrick	Smith	Township	PA	
cindy	spencer	hanover twp	PA	
Raymond	Bartlett	Harborcreek	PA	
Renee	Parker Mitchell	Harborcreek	PA	
Elizabeth	Montalvo	Harford	PA	
Kelly	Lott	Harisville	PA	
Roseanne	Carey	HARLEYSVILLE	PA	
Bob	Glose	Harleysville	PA	

Letter Signed by 69,549 Individuals

First Name	Last Name	City	State	Comment
Linda	Groves	HARLEYSVILLE	PA	
Gail	Koup	Harleysville	PA	
Kathleen	Lawless	Harleysville	PA	
Bob	Moyer	Harleysville	PA	
Daniel	Orfe	Harleysville	PA	
Ed	Young	Harleysville	PA	
Mona Stephanie	Benedetto	Harrisburg	PA	
William	Clifford	Harrisburg	PA	
michelle	cupp	HARRISBURG	PA	
Bryan	Davis	Harrisburg	PA	
Kimberly	Firestone	harrisburg	PA	
Bethany	Gould	Harrisburg	PA	
Tyler	Graham	Harrisburg	PA	
Fran	Gregory	Harrisburg	PA	
C. E.	Hazzard	Harrisburg	PA	
Nancy	Keiter	Harrisburg	PA	
barbara	klinger	Harrisburg	PA	
Kristine	Koontz	HARRISBURG	PA	
Barbara	Lenker	Harrisburg	PA	
Thomas	Miller	Harrisburg	PA	
Daniel	Mink	Harrisburg	PA	
Colleen	Newfield	HARRISBURG	PA	
Lisa	Pauley	Harrisburg	PA	
Eric	Smith	Harrisburg	PA	
Catherine	Stephenson	HARRISBURG	PA	
Beverly	Stickley	Harrisburg	PA	
Linda	Szeerba	HARRISBURG	PA	
Arlene	Taylor	Harrisburg	PA	
Kim	Telgarsky	Harrisburg	PA	
Sue	WAgner	Harrisburg	PA	
Chandra	Yoder	Harrisburg	PA	
Elizabeth	Yoder	Harrisburg	PA	
Stephen	Zinicola	Harrisburg	PA	
Michael	Lawrence	Harrison City	PA	
Lucinda	Greene	Harrison Valley	PA	
Catherine	Raimondo	Harwick	PA	
Stacey	Bradley	Hastings	PA	
Marilyn	Head	Hatboro	PA	
Megan	Laskey	Hatboro	PA	
John	Schlack	Hatboro	PA	
Edward	Suchy	Hatboro	PA	
Sandra	Beitler	Hatfield	PA	
Kim	Gaskin	Hatfield	PA	
Robert	Kennedy	Hatfield	PA	
Mara	Obelcz	Hatfield	PA	

Letter Signed by 69,549 Individuals

First Name	Last Name	City	State	Comment
John	Cooke	Haverford	PA	
Francine	Cohen	Havertown	PA	
Linda	Durieux	Havertown	PA	
Linda	Eldridge	Havertown	PA	
Mary	French	Havertown	PA	
Gina	LoBiondo	Havertown	PA	
Janice	Loftus	Havertown	PA	
Jodi	Lubar	Havertown	PA	
Nancy P	McNelis Nepi	Havertown	PA	
Jim	Murphy	Havertown	PA	
Kathleen	Serrano	Havertown	PA	
Doreen	Shumsky	Havertown	PA	
Donna	Smith	Havertown	PA	
Kelly	Gullstrand	Hawley	PA	
regina	radzak	HAWLEY	PA	
Laurie	Buda	Hazleton	PA	
Gwen	Bodnar	Hazle Twp	PA	
Deborah	Goetz	Hazleton	PA	
Kim	Rosencrans	Hazleton	PA	
april	solensky	Hazleton	PA	
Kelly	Ray	Hegins	PA	
Jill	Schwartz	Hegins	PA	
Cassandra	Fotta	Hellertown	PA	
Michele	Fisk	Henryville	PA	
Jennifer	Christian	Herminie	PA	
James	McBride	Hermitage	PA	
Warren	Stull	HERMITAGE	PA	
Barbara	Daniels	Hershey	PA	
Twila	Heckler	Highspire	PA	
rose	abrams	Holland	PA	
Claire	Beatty	Holland	PA	
Thomas	Brenner	Hollidaysburg	PA	
Juliana	Burke	Hollidaysburg	PA	
rhonda	carter	Hollidaysburg	PA	
Frances	Hugg	hollidaysburg	PA	
EARLENE	STOUGH	HOLLIDAYSBURG	PA	
Rich	Butler	Holmes	PA	
Rita	Smith	Holtwood	PA	
Richard	Tregidgo	Holtwood	PA	
K	Eller	HOMER CITY	PA	
Robert	Gibb	Homestead	PA	
Cynthia	Hofmann	Honesdale	PA	
John	Leidi	HONESDALE	PA	
Diane	Marcakis	Honesdale	PA	
Debbie	Murray	Honesdale	PA	

Letter Signed by 69,549 Individuals

First Name	Last Name	City	State	Comment
Ed	Serio Sr.	Honesdale	PA	
Annemarie	Carney	Honey Brook	PA	
Dyan	Draper	Honey Brook	PA	
Ruby	Houck	HONEY BROOK	PA	
Diane	Strouse	Honey Brook	PA	
terry	antonacci	horsham	PA	
joanne	bryant	horsham	PA	
Jacquelyn	Carey	HORSHAM	PA	
Sara	Denithorne	Horsham	PA	
Suzanne	Dillon-ODonnell	Horsham	PA	
Brian	Kelly	Horsham	PA	
Terri	Knott	Horsham	PA	
Marie	Lange	Horsham	PA	
Faye	Reese	HOUSTON	PA	
Amy	Merritt	Houtzdale	PA	
Sherry	Boone	Howard	PA	
Helen	Meyer	Howard	PA	
Terri	Rossmann	Howard	PA	
Sandra	D'Ambrosio	Hughestown	PA	
Laura	Chilian	Hughesville	PA	
Anita	Jacobus	Hughesville	PA	
Patti	Kohler	HUGHESVILLE	PA	
Carol	Lomison	Hughesville	PA	
Robin	Bitner	Hummelstown	PA	
Marsha K	Coble	Hummelstown	PA	
Luann	Condran	Hummelstown	PA	
Stephen	Disch	Hummelstown	PA	
lisa	freas	hummelstown	PA	
Donna	Weller	Hummelstown	PA	
Daron	Hunnell	Hummelstown	PA	
		Hungingdon		
Christian	Barbato	Valley	PA	
Valerie	McClintock	Hunlock Creek	PA	
gloria	prate	hunt valley	PA	
Sandra	Creswell	Huntingdon	PA	
Barbara	Langan	Huntingdon	PA	
Anne H	Siems	HUNTINGDON	PA	
		Huntingdon		
Miriam	Abreu	Valley	PA	
		Huntingdon		
Scott	Elkins	Valley	PA	
		Huntingdon		
Andrew	Fisher	Valley	PA	
		Huntingdon		
helen	freedman	huntingdon valley	PA	

Letter Signed by 69,549 Individuals

First Name	Last Name	City	State	Comment
ruby	ghauri	Huntingdon Valley	PA	
Deborah	Krupp	Huntingdon Valley	PA	
Simi	Sunny	Huntingdon Valley	PA	
Ulla	Greenberg	Huntingdon Vly	PA	
Beverly	Peoples	Huntington Valley	PA	
Patience	Knepper	Hustontown	PA	
Sabrina	Ferguson	Imperial	PA	
maureen	shoup	imperial	PA	
Melinda	Carney	Indiana	PA	
Peggy	Mullen	Indiana	PA	
Rhonda	Mulroy	INDIANA	PA	
eric	pash	indiana	PA	
Cindy	Smith	Indiana	PA	
Sara	Smith	Indiana	PA	
Laura	Manz	Ingomar	PA	
Kurtis	Ferry	Irvine	PA	
Synthia	Contestabile	irwin	PA	
Helene	Rosen	Ivyland	PA	
Katie	Kapres	JAMESTOWN	PA	
Barbara	Newsom	Jamestown	PA	
Diane	Frost	Jamison	PA	
Richard	Pollini	Jamison	PA	
Leslie	Baker	Jeannette	PA	
christian	cipollini	jeannette	PA	
Beth	Weis	Jeannette	PA	
Carrie	Newman	Jefferson Hills	PA	
wo	orlowsky	jeffersonville	PA	
Terry	Terzuolo	Jeffersonville	PA	
Julio	Aviles	Jenkintown	PA	
Josephine	Bayne	JENKINTOWN	PA	
Elizabeth	Fischer	Jenkintown	PA	
Diana	Luks	Jenkintown	PA	
Betty	Marcucci	Jenkintown	PA	
Jim	Thomas	Jenkintown	PA	
David	Kagan	Jersey Shore	PA	
Den	Socling	Jersey Shore	PA	
Chris	Deprimo	Jessup	PA	
Katelyn	DeSola	jessup	PA	
Kathy	Simonik	Jessup	PA	
David	Yarosh	Jessup	PA	
Barbara	Bruce	Johnstown	PA	
JOHN	CENC	Johnstown	PA	

Letter Signed by 69,549 Individuals

First Name	Last Name	City	State	Comment
carmen	dumire	johnstown	PA	
Sue	Hall	Johnstown	PA	
Wayne	Hall	Johnstown	PA	
Lisa	Lester	Johnstown	PA	
Karen	Schuster	Johnstown	PA	
Patricia	Solomon	Johnstown	PA	
Debbie	Spisak	Johnstown	PA	
Bob	Vann	Johnstown	PA	
Steven	Zserai	JONESTOWN	PA	
Hal	Brundage	Kennett Square	PA	
Paula	Corcoran	Kennett Square	PA	
Dulce	Juarez	Kennett Square	PA	
Elsa Russell	Lichtenberg	Kennett Square	PA	
Whitney	Minner	Kennett square	PA	
Richard	Nelson	kennett Square	PA	
Lisa	Ryder	Kennett Square	PA	
Milan	Sandhu	Kennett Square	PA	
Milan	Sandhu	Kennett Square	PA	
Chrissy	Serio	Kennett square	PA	
phoebe	turner	Kennett Square	PA	
Sharon	Wushensky	Kennett Square	PA	
Betsy	Surra	Kersey	PA	
Martha	Arena	King of prussia	PA	
Linda	Borzillo	King of Prussia	PA	
Joan	Fitzgerald	King of Prussia	PA	
Susan	Goldberg	King of prussia	PA	
nivedeeta	kale	king of prussia	PA	
Lori	Koye	King of Prussia	PA	
Susan	Ross	King Of Prussia	PA	
Dolores	Toole	King of prussia	PA	
Bill	cook	Kingston	PA	
Lisa	Petruska	Kingston	PA	
M	Shah	Kingston	PA	
Suzanne	M Spencer	Kintnersville	PA	
Kim	Partner	Kinzers	PA	
Bill	Elgin	kittanning	PA	
Barbara	Hagofsky	Kittanning	PA	
Sherry	Hicks	Kittanning	PA	
Marsha	Rosenberger	Kittanning	PA	
Kim	Seger	Kittanning	PA	
Kimberly	Seger	Kittanning	PA	
Rachael	toy	kittanning	PA	
Thomas	Swimley	Knoxville	PA	
allison	alberts	kunkletown	PA	
Sheila	Coughlin	Kunkletown	PA	
Randi	Anderson	Kutztown	PA	

Letter Signed by 69,549 Individuals

First Name	Last Name	City	State	Comment
joyce	gilmore	kutztown	PA	
Diane	Graff	Kutztown	PA	
Cindy	Hoffer	Kutztown	PA	
rhonda	patterson	kutztown	PA	
Robert	Bell	Lafayette Hill	PA	
carolynn	chapman	Lafayette Hill	PA	
Sharon	Graham	Lafayette Hill	PA	
Thomas	McClellan	Lafayette Hill	PA	
Ellen	Bordner	Lahaska	PA	
A	Callahan	Lahaska	PA	
Margarita	Cruz	Lake Airel	PA	
Cathy	Dobrzyn	Lake Ariel	PA	
DIANE	PESCE	LAKE ARIEL	PA	
Emily	Adamson	Lancaster	PA	
Sherry	Beck	Lancaster	PA	
Lawrence	Berardi	Lancaster	PA	
Katherine	Boas	Lancaster	PA	
Laurie	Connelly	Lancaster	PA	
Milicent	Cranor	Lancaster	PA	
Jason	Crawford	Lancaster	PA	
Linda	Ferich	Lancaster	PA	
Corrie	Fridinger	Lancaster	PA	
Christine	Gharbi	Lancaster	PA	
Deb	Gilchrest	LANCASTER	PA	
Ed	Gruver	Lancaster	PA	
Kris	Harker	LANCASTER	PA	
Mary Ann	Hayes	Lancaster	PA	
Lynn	Hereda	Lancaster	PA	
Mary	Jackubowski	Lancaster	PA	
Debbie	Lape	Lancaster	PA	
Zoraida	Montalvo- Margarito	Lancaster	PA	
aggie	per	LANCASTER	PA	
Heather	Petrasek	Lancaster	PA	
Jack	Roberts	Lancaster	PA	
Patricia	Shane	Lancaster	PA	
Patricia	Steinman	Lancaster	PA	
Gary	Strock	Lancaster	PA	
Debra	Sullenberger	LANCASTER	PA	
KhanhPhuong	Tran	LANCASTER	PA	
Nathan	Van Velson	Lancaster	PA	
Pamela	Weire	Lancaster	PA	
Ashley	Wentzel	Lancaster	PA	
Donna	Whitney	Lancaster	PA	
Donna	Wilcox	Lancaster	PA	
janet	wilson	lancaster	PA	

Letter Signed by 69,549 Individuals

First Name	Last Name	City	State	Comment
Laura	Woodward	lancaster	PA	
Donna	Allaband	Landenberg	PA	
C Gerald	Chetkowski	Landenberg	PA	
Tina	Chromey	Landenberg	PA	
mary	durando	landenberg	PA	
Bryn	Frederickson	Landenberg	PA	
BRIAN	GRAY	LANDENBERG	PA	
April	Schmitt	Landenberg	PA	
Sarah	Bernatowicz	Langhorne	PA	
Linda	Bescript	LANGHORNE	PA	
Linda	Bradley	Langhorne	PA	
adrienne	cimino	Langhorne	PA	
donna	CINALLI	LANGHORNE	PA	
Mitzi	Deitch	Langhorne	PA	
Harold	Denenberg	Langhorne	PA	
Dawn	Handelsman	LANGHORNE	PA	
steve	mcguinness	Langhorne	PA	
Robin	Naylor	Langhorne	PA	
Karen	Seawe	Langhorne	PA	
Annalisa	Bertolazzi	Lansdale	PA	
Mary	Burke	Lansdale	PA	
Merri	Cassel	Lansdale	PA	
Richard	Cummins	Lansdale	PA	
Dawn	DiGiovanni	Lansdale	PA	
Doris	Fiorentino	Lansdale	PA	
Carol	Fridey	Lansdale	PA	
Wendy	Gerhart	Lansdale	PA	
Bob	Gordon	Lansdale	PA	
Megan	Hargan	LANSDALE	PA	
Jeanine	Harley	Lansdale	PA	
Elaine	Hegh	Lansdale	PA	
Shelly	Joscelyn	Lansdale	PA	
Coleen	Lunsford	Lansdale	PA	
Patricia	Mahoney	Lansdale	PA	
Janet	Murphys	Lansdale	PA	
Zsuzsa	Palotas	Lansdale	PA	
Jeanne	Peters	LANSDALE	PA	
Ellen	Price-Maloy	Lansdale	PA	
Al	Roesch	Lansdale	PA	
v	smith	lansdale	PA	
Irene	Souder-Coyle	Lansdale	PA	
Robert	Stafford	Lansdale	PA	
Thomas	Stapleton	Lansdale	PA	
detra	Canady	Lansdowne	PA	
Thomas	Nelson	Lansdowne	PA	
Laura	Prushinski	LARKSVILLE	PA	

Letter Signed by 69,549 Individuals

First Name	Last Name	City	State	Comment
P	Collins	Latrobe	PA	
dan	cappello	lawrence	PA	
Lisa	Heinz	Lawrence	PA	
Teah	Batdorf	Lebanon	PA	
Christine	Brown	Lebanon	PA	
Kathi	Burris	Lebanon	PA	
Angela	DiNicola	Lebanon	PA	
Arlene	Domkowski	Lebanon	PA	
Fonda	Goebel	Lebanon	PA	
Kim	Good	Lebanon	PA	
Sue	Habecker	Lebanon	PA	
Sue	Habecker	LEBANON	PA	
Diane	Harder	LEBANON	PA	
Diane	Harder	Lebanon	PA	
Lisa	McDaniel	Lebanon	PA	
nicole	nye	lebanon	PA	
Patricia	Roeske	Lebanon	PA	
Donna	Short	Lebanon	PA	
Lori	Smith	Lebanon	PA	
William	Sweitzer	Lebanon	PA	
Denise	Triest	Lebanon	PA	
Cheryl	Vazquez	Lebanon	PA	
Cheryl	Youtz	Lebanon	PA	
Norma	Gervasi	Leechburg	PA	
William	Kerr	Leechburg	PA	
Gretchen	Kessler	Leechburg	PA	
Todd	Cameron	Leesport	PA	
Jill Epstein	Epstein	Leesport	PA	
Penny	Heydt	Leesport	PA	
Betty	Pappas	lehigh valley	PA	
L. S.	Carr	Lehighton	PA	
Darla	Kravetz	LEHIGHTON	PA	
Gwen	Harper	Lemoyne	PA	
Tiffani	Long	Lemoyne	PA	
Jennifer	Love	Lemoyne	PA	
Charles	Timpko	Lemoyne	PA	
Brandon	Morrow	Leola	PA	
Tracy	Kalesnik	lester	PA	
Joanne	Mack	Lester	PA	
Marie	Hall	Levittown	PA	
Debra	Boltersdorf	Levittown	PA	
Amy	Broadway	Levittown	PA	
Sue	DiMoia	Levittown	PA	
Karen	Engelke	Levittown	PA	
Shannan	Engle	Levittown	PA	
Robert	Flesch	Levittown	PA	

Letter Signed by 69,549 Individuals

First Name	Last Name	City	State	Comment
Kathy	Giambelluca	Levittown	PA	
A.	K.	Levittown	PA	
Michael	Lombardi	Levittown	PA	
Sarah	Moyer	Levittown	PA	
Greg	Palucis	Levittown	PA	
Lori	Parcheta	Levittown	PA	
Susan	Price	Levittown	PA	
Patricia	Rossi	Levittown	PA	
Deborah	Smith	Levittown	PA	
Karen	Wyatt	levittown	PA	
Rebecca	Yacker	Levittown	PA	
Barbara	Johns	Lewisberry	PA	
John	Cooper	LEWISBURG	PA	
Judith	Grisel	Lewisburg	PA	
Jack	Miller	Lewisburg	PA	
Patricia	Parker	Lewisburg	PA	
Sean	Lewis	Lewistown	PA	
Hearher	Sutton	Lewistown	PA	
Stacy	Torok	Lewistown	PA	
John	Kim	Lexington	PA	
Diane	Bastian	Liberty	PA	
Niels	Finsen	Liberty	PA	
Pat	Butler	Ligonier	PA	
RuthAnn	LaDrew	LIGONIER	PA	
Patricia	Muldoon	Lilly	PA	
Robin	Schiendelman	limerick	PA	
Penny	Stanaitis	Limerick	PA	
Richard	Abt	Linwood	PA	
Norma	Herman	Linwood	PA	
Alan & Annie	Brodrick	Lititz	PA	
Lynn	Gajewski	Lititz	PA	
Margie	Hall	Lititz	PA	
Lorraine	Heagy	Lititz	PA	
Kay	Reinfried	Lititz	PA	
Jennifer	Rhoades	LITITZ	PA	
Kathleen	Schreiber	Lititz	PA	
Carol	Williams	Lititz	PA	
Bryan	McAnally	Littlestown	PA	
Susan	Dolan	Lock Haven	PA	
Emily	Haywood	Lock Haven	PA	
Stephanie	Kennedy	Lock Haven	PA	
Eileen	Lohr	Lock Haven	PA	
Ellen	Mauil	Lock Haven	PA	
Elena	Caddell	LONG POND	PA	
Susan	Porter	Lords Valley	PA	
TERRI	CASALE	Loretto	PA	

Letter Signed by 69,549 Individuals

First Name	Last Name	City	State	Comment
Ted	Cherok	Lower Burrell	PA	
Roseann	Fiore	Lower Burrell	PA	
Lauri	Barish	Lower Gwynedd	PA	
patti	shaffer	luthersburg	PA	
daniel	sterner	Luzerne	PA	
Laura	Sungenis	Luzerne	PA	
Mary	Esterline	Lykens	PA	
lynn	doolan	lyndell	PA	
Jay	Gizler	Lyndora	PA	
Kim	Thurber	Lyndora	PA	
Idrees	Khan	Macungie	PA	
Lola	Ofray	Macungie	PA	
Dave	Ringle	Macungie	PA	
Wendy	Rushatz	Macungie	PA	
Lisa	Young	Madison twp	PA	
Linda	Miller	Mahaffey	PA	
Vivian	Wagner	Mahaffey	PA	
Beckie	Haller	Mahanoy city	PA	
Keith	Pension	Malveen	PA	
Sidne	Baglini	Malvern	PA	
Andrew	Benson	Malvern	PA	
Mary	Chandler	Malvern	PA	
Johanna	Hantel	Malvern	PA	
Leslie	Holt	Malvern	PA	
sally	magaziner	malvern	PA	
Robert D.	Missimer Jr.	Malvern	PA	
Denise	Wilson	Malvern	PA	
Jenny	Dettinger	Manchester	PA	
Leslie	Male	Manheim	PA	
Meghan	Merithew	Manheim	PA	
Danielle	Balsamo	manor	PA	
Dana	Rhoades	Manor	PA	
Amber	Wise	Mansfield	PA	
Jeffrey	Pan	Maple Glen	PA	
Cheryl	Nelson	Marienville	PA	
Seth	Morth	Marietta	PA	
H. Dennis	Shumaker	Marietta	PA	
Diane	Wilson	Marietta	PA	
Alexis	Fassolka	Marion Heights	PA	
Denver	Forshey	Mars	PA	
Rocco	Viola	Mars	PA	
julia	dugan	Marysville	PA	
Melissa	Elder	Marysville	PA	
Mary	Collins	Masontown	PA	
Nancy	Russell	Matamoras	PA	

Letter Signed by 69,549 Individuals

First Name	Last Name	City	State	Comment
Steven	Iszauk	MC DONALD	PA	
Frank	Asturino	Mc Kees Rocks	PA	
Joe	Hollerich	Mc Kees Rocks	PA	
Beverly	Williamson-Pecori	Mc Kees Rocks	PA	
john	kalinchok	McAdoo	PA	
Mary	Walls	McClure	PA	
Caroline	Binder	McConnellsburg	PA	
Merrill	Fraker	mconnellsburg	PA	
Laurene	Durrett	McKees Rocks	PA	
Debi	Onder	McKees Rocks	PA	
Beverly	Williamson-Pecori	Mckees Rocks	PA	
Marianne	Brown	McKeesport	PA	
Therese	Kolodziej	McKeesport	PA	
Abby	Roscoe	McKeesport	PA	
debra	urda	mckeesport	PA	
Colleen	Mckee	Mcmurray	PA	
Greg	Noonan	McMurray	PA	
Less	Parker	MCMURRAY	PA	
Thad	Hoppe	Meadowbrook	PA	
Kent	Coburn	Meadville	PA	
Susan	Fuller	Meadville	PA	
Norma	Kline	Meadville	PA	
Dennis	Schaef	Meadville	PA	
Sharon	Wesoky	Meadville	PA	
S.	Yurick	Meadville	PA	
Dana	Secrist	Mecanicsburg	PA	
Sara	Beaver	Mechanicsburg	PA	
Sharon	Donovan - Sheridan	Mechanicsburg	PA	
Carol	Doud	Mechanicsburg	PA	
Nanci	Dreibelbis	Mechanicsburg	PA	
Carol	Evans	Mechanicsburg	PA	
Marguerite	Foster	Mechanicsburg	PA	
Donna	Hannallah	Mechanicsburg	PA	
Traci	Hosler	Mechanicsburg	PA	
Melissa	Humer	Mechanicsburg	PA	
Martha	Joines	Mechanicsburg	PA	
wendy	kirk	Mechanicsburg	PA	
Ann	Ohme	Mechanicsburg	PA	
Peter	Sheridan	Mechanicsburg	PA	
Melinda	Weigel	Mechanicsburg	PA	
Stacey	Wilson	Mechanicsburg	PA	
Connie	Wonder	Mechanicsburg	PA	

Letter Signed by 69,549 Individuals

First Name	Last Name	City	State	Comment
David	Christiansen	Mechanicsville	PA	
Karen	Carroll	Media	PA	
Marilynn	Harper	Media	PA	
Beth	Hartman	Media	PA	
Robert	Johnson	Media	PA	
Lindsay	Laborda	Media	PA	
Chuck	Reaney	Media	PA	
Elizabeth	Seltzer	Media	PA	
Caryl	Speck	Media	PA	
Rebecca	Uhl	Media	PA	
Mildred	Williams	Media	PA	
Barbara	Cohen	Mendenhall	PA	
Shana	Puhac	Mercer	PA	
Leila	Stottlemeyer	Mercersburg	PA	
William	Willis	Mercersburg	PA	
Elisabeth	Mcglynn	Merion	PA	
Richard	Kleiner	merion ststion	PA	
Kate	Bernhart	Mertztown	PA	
mary	kleinbach	mertztown	PA	
Barbara	Childress	Meshoppen	PA	
Ethel	McMillen	Meshoppen	PA	
Bryn	Hammarstrom, RN	Middlbry Cntr	PA	
Jeff	Johnston	Middleburg	PA	
Patricia	Risso	Middleburg	PA	
cindy	chuplis	middleport	PA	
cindy	chuplis	middleport	PA	
Wanda	Sweitzer	Middletown	PA	
Molly	Marker	Mifflintown	PA	
louis	avella	milford	PA	
mona	boggio	Milford	PA	
Betsy	Daniels	Milford	PA	
Kathy	Degraw	Milford	PA	
Paul	Gamer	Milford	PA	
Susan	Joslyn	Milford	PA	
Cathy	Kuellmer	Milford	PA	
jane	mangini	milford	PA	
Anne	Reese	Milford	PA	
Charles	Sarrica	milford	PA	
		Milford Square		
Gloriana	Sewell	Pike	PA	
Elaine	Strouse	MILL HALL	PA	
Brenda	Foultz	Millersburg	PA	
Jessica	Ennis	Millersville	PA	
Dana	Malkin	Millersville	PA	
Misti	Kane	Millvale	PA	

Letter Signed by 69,549 Individuals

First Name	Last Name	City	State	Comment
Cindy	Baker	Milroy	PA	
David	Clemens	Milton	PA	
Theresa	Yingling	Mineral point	PA	
Cynthia	Zimmerman	Minersville	PA	
Mark	Allain	Mohnton	PA	
Criss	Brown	MOHNTON	PA	
Todd	Howell	Mohnton	PA	
Amber	Kerstetter	Mohnton	PA	
Ken	Mayer	Mohnton	PA	
Barty	Thompson	Mohnton	PA	
Stephanie	Torres	Mohnton	PA	
Brick	bradford	MONACA	PA	
Lydia	Lafferty	MONACA	PA	
chris	pager	monaca	PA	
Debbie	Parrish	Monaca	PA	
Jodie	Busch	Monessen	PA	
Beth	DeGrazia	MONESSEN	PA	
Michelle	Dudeck	Monessen	PA	
Rhonda	Hiller	Monessen	PA	
Brian	Hess	Monesson	PA	
Tamara	Barker	Monongahela	PA	
Debra	Istvanik-Strotman	Monongahela	PA	
Sara	Phillips	Monongahela	PA	
Bob	Weinstein	Monongahela	PA	
Bob and Leslie	Weinstein	MONONGAHELA	PA	
Deborah	Buckler	Monroeville	PA	
Ernest	Hill	Monroeville	PA	
Lynda	Kolesar	Monroeville	PA	
Suzanne	Hall	Mont Alto	PA	
Jewel	Reddick	Montgomery	PA	
Katy	McQuillen	Montoursville	PA	
Patricia	VonNeeda	Montoursville	PA	
Brad	Wertz	Montoursville	PA	
Elizabeth	Anderson	Montrose	PA	
Sarah	MacMillen	Montrose	PA	
catherine	rossman	Montrose	PA	
Stephanie	Day	Moon Twp	PA	
Jessica	Witherow	Moon twp.	PA	
b	flores	morgantown	PA	
Anne	Jackson	Morgantown	PA	
Art	Trofe	Morgantown	PA	
Linda	Morone	Morris	PA	
Christina	Kline	Morrisdale	PA	
Jonathan	Beliveau	Morrisville	PA	

Letter Signed by 69,549 Individuals

First Name	Last Name	City	State	Comment
BillieJo	Hanna	Morrisville	PA	
Pamela	Herlong	Morrisville	PA	
Alexandra	Napoleon	Morrisville	PA	
Eileen	Riley	Morrisville	PA	
Kate	Gualtieri	Morton	PA	
Michelle	Belavitz	Moscow	PA	
Joan	Connolly	Moscow	PA	
Marcia	Panebianco	Moscow	PA	
J	E	Mount carmel	PA	
Katie	Kohl	Mount Carmel	PA	
Jesse	Dellinger	Mount Joy	PA	
Sheila	Farmer	Mount Joy	PA	
Donna	Ingenito	Mount Joy	PA	
Karen	Lewis	Mount Pleasant	PA	
Laurita	Zontek	Mount Pleasant	PA	
Anthony	Lombardy	Mount Pocono	PA	
Teresa	Carnell	Mount Union	PA	
Susan	Frankel	Mountain Top	PA	
Mary Ann	Keefe	Mountain Top	PA	
C J	Uhlir	Mountain Top	PA	
Margaret	Lenahan	Mountaintop	PA	
Jessica	Morrison	Mountville	PA	
Terri	Wilson	Mountville	PA	
Dana	Sarokon	Mt Pleasant	PA	
Sarah	Sampson	Mt. Holly Street	PA	
Shelley	Schwartz	Mt.Joy	PA	
Tammy	Rafter	Muncy	PA	
Cherie	White	Muncy	PA	
Vicki	Kline	munhall	PA	
Kathy	Stack	Munhall	PA	
Barbara	Vargo	Munhall	PA	
Jacqueline	Long	Munson	PA	
Donna	Borland	Murrysville	PA	
Giselle hi	Milani	MURRYSVILLE	PA	
Tom	Moser	MURRYSVILLE	PA	
cheryl	lorditch	myerstown	PA	
Diane	Grohowski	Nanticoke	PA	
Linda	Barosky	Nanty glo	PA	
William	Anderson	Narberth	PA	
M	Freiberg	Narberth	PA	
Dianne	Moore	Narberth	PA	
George	Erceg	Natrona Heights	PA	
Donald	Hepler	Natrona Heights	PA	
Carol	Ford	Nazareth	PA	

Letter Signed by 69,549 Individuals

First Name	Last Name	City	State	Comment
Teri	Sedlacek	Nazareth	PA	
Andres	Vazquez	NAZARETH	PA	
Diana	Walls	NESQUEHONING	PA	
Natalie	stoup	New Cumberland	PA	
Olivia	Berry	New alexandria	PA	
Patricia	Rhoads	New Bloomfield	PA	
Denise	Dreon	New Brighton	PA	
Heather	Hall	New Brighton	PA	
Lynn	Patsiga	New Brighton	PA	
Elaine	Kelly	New Britain	PA	
Gina	Bagnoli	New Castle	PA	
Alice Ann	Burk	New Castle	PA	
Dwight	Caldararo	New Castle	PA	
Gloria	Cameron	New Castle	PA	
Jean	Galati	New Castle	PA	
melissa	lastoria	New Castle	PA	
Cathy	Laughlin	New Castle	PA	
Diane	Madden	New Castle	PA	
Tace	Zona	New Castle	PA	
Theresa	Manenkoff	New Columbia	PA	
Jennifer	Beaston	New Cumberland	PA	
Pamela	Burridge	New Cumberland	PA	
Janet	Rafferty	New Cumberland	PA	
Patricia	Koons	New Eagle	PA	
Linda	Claycomb	New Enterprise	PA	
Anita	Rinehart	New Freedom	PA	
Ann	Ward	New Holland	PA	
Cindy	Zimmerman	New Holland	PA	
frank	Catania	New Hope	PA	
deborah	cudworth	NEW HOPE	PA	
Bruce	Gangawer	New Hope	PA	
Lily	Swartz	NEW HOPE	PA	
Laura	Warner	New Hope	PA	
Sharon	Barricella	New Kensington	PA	
Tara	Gutknecht	New Kensington	PA	
Sheri	Megliorino	New Kensington	PA	

Letter Signed by 69,549 Individuals

First Name	Last Name	City	State	Comment
Jackie	Miller	New Kensington	PA	
tina	potosky	new kensington	PA	
Ruth Ann	Schmidt	New Kensington	PA	
Timothy	Frock	New Oxford	PA	
MaryMark	Munday	New Oxford	PA	
William V	Patterson	New Oxford	PA	
Beverly	Peake	New Oxford	PA	
John	Herman	NEW PARIS	PA	
JENNIFER	ZIELINSKI	New Providence	PA	
Marjorie	Faust	New Ringgold	PA	
Maria	Petty	New Stanton	PA	
donna	gayer	new tripoli	PA	
ruth	mong	NEWBETHLEHEM	PA	
Julie	Butche	newfoundland	PA	
Kelly	Remper	Newmanstown	PA	
Wanda	Dietz	Newport	PA	
Jacinda	Peters	Newport	PA	
Donald	Wittle Jr	Newport	PA	
Karen	Amerman	Newtown	PA	
Susan	Busch	Newtown	PA	
DANA	Cohen	newtown	PA	
Patricia	Fear	Newtown	PA	
Antonina	Kalinowska	Newtown	PA	
Barbara	Kaufelds	Newtown	PA	
dt	Laila Wah	Newtown	PA	
Richard	Schaeffer	Newtown	PA	
Eileen M	Schmitt	Newtown	PA	
Jeffrey	Bedrick	Newtown Square	PA	
Terry	Jablonski	Newtown Square	PA	
Jenny	Liang	NEWTOWN SQUARE	PA	
Violet	O'Brien-Hill	Newtown Square	PA	
Suzan	Rovin	Newtown Square	PA	
Ashley	Wilson	Newtown Square	PA	
Evelyn	Varner	Newville	PA	
Kathy	Vogelsong	Newville	PA	

Letter Signed by 69,549 Individuals

First Name	Last Name	City	State	Comment
Beverly	Pish	Nicholson	PA	
Laura	Lieb	Nicktown	PA	
Cheryl	Baker	Norristown	PA	
rebecca	barnes	norristown	PA	
Patty	Battaglio	Norristown	PA	
Lea	Bellando	Norristown	PA	
Rev. J.	Coughlin	Norristown	PA	
Dorothy	Decker	Norristown	PA	
Steve	Mahan	Norristown	PA	
Edda	Morales	Norristown	PA	
Melissa	Morrison	Norristown	PA	
Anne	Myers	Norristown	PA	
Chip	Pough	NORRISTOWN	PA	
Chip	Pough	NORRISTOWN	PA	
Rita	Shaffer	Norristown	PA	
Rita R.	Shaffer	Norristown	PA	
Lisa	Tharp	Norristown	PA	
linda	winchester	Norristown	PA	
James	Wren	Norristown	PA	
Margaret	Young	Norristown	PA	
Tony	DeBacco	North East	PA	
Ardith	Peterson	North East	PA	
Sandy	Wagner	North versailles	PA	
Steve	Czerviski	North Wales	PA	
Melissa	Eddy	North Wales	PA	
Christine	Greb	North Wales	PA	
Jeanne	Held-Warmkessel	North Wales	PA	
Christina	Kinsey	North Wales	PA	
Rita	Pesini	North Wales	PA	
Donna	Rondolone	North Wales	PA	
Donna	Cristo	Northampton	PA	
Ruth	Hill	Northampton	PA	
John	Kocer	Northampton	PA	
Linda	Langan	Northampton	PA	
Ruth	Miller	Northampton	PA	
marie	rago	Northampton	PA	
lisa	rutman	northampton	PA	
Donna	Tassie	Northampton	PA	
Tristan	Robertson	Northern cambria	PA	
Linda	williard	northumberland	PA	
Sally	Coup	Northumbnerland	PA	
Alyssa	Dent	Norwood	PA	

Letter Signed by 69,549 Individuals

First Name	Last Name	City	State	Comment
Marion	Gardiner	Norwood	PA	
elaine	wasekanes	NORWOOD	PA	
Cass	Kormanicki	Nottingham	PA	
Elizabeth	Morelli	OAKMONT	PA	
Felicia	McGinnis	Oil City	PA	
Ruth	Burkett	Oilcity	PA	
Christopher	Bilardi	OLD FORGE	PA	
Peggy	White	Old forge	PA	
Cecilia	Simonson	Olyphant	PA	
Eric	Thompson	Olyphont	PA	
WAYNE	OTT	Orbisonia	PA	
Andrelene	Babbitt	Orefield	PA	
Ginny	Bernhard	Orefield	PA	
Adele	Fagan	Orefield	PA	
Karen	Kirchdoerfer	Orefield	PA	
Glenn	Gawinowicz	Oreland	PA	
Margaret	Thomas	Oreland	PA	
Rose	Rothermel	Orwigsburg	PA	
BOB	MINNICK	OXFORD	PA	
Kevin	Moist	PA Furnace	PA	
Donna	McCarthy	Pa.	PA	
Debra	Parsons	Palm	PA	
Beverly	Conway	Palmerton	PA	
Fred	Nothstein	Palmerton	PA	
Theresa	Bowley	Palmyra	PA	
Angela	Zerance	Palmyra	PA	
Mimi	Burstein	Paoli	PA	
Audrey	Hartshorn	Paoli	PA	
Carol Ann	Porter	Paoli	PA	
Emily	Buehrle	Parkasie	PA	
MICHAEL	ABRAMS	PARKESBURG	PA	
edmond	micucci	patton	PA	
Renee	Grant	Pen Argyl	PA	
Gwen	Carlson	Penfield	PA	
Sherrie	Ehrlich	Penllyn	PA	
Cindy	Hackman	Penllyn	PA	
Beth	Kohler	Penn valley	PA	
Barbara	Davis	Pennsburg	PA	
James	Fritch	Pennsburg	PA	
Tracey	Dellinger	Pequea	PA	
Brian	Resh	Pequea	PA	
Jill	Gery	Perkasie	PA	
yvette	greenwood	perkasie	PA	
Patti	Johnson	Perkasie	PA	
Stefanie	Jones	Perkasie	PA	
Nona	Pepkowski	Perkasie	PA	

Letter Signed by 69,549 Individuals

First Name	Last Name	City	State	Comment
Margaret	Tyska	Perkasie	PA	
Keirsten	Wagner	Perkasie	PA	
Mariann	Brough	Perkiomenville	PA	
Linda	Myers	Petersburg	PA	
Bonnie	Evans	Pgh	PA	
lynn	fischer	pgh	PA	
Judy	Griggle	Pgh	PA	
warren	nystrom	Pgh	PA	
sue	pollick	pgh	PA	
Marcy	Rectenwald	PGH	PA	
Christine	Spochacz	Pgh	PA	
Judy	Tabrosky	Pgh	PA	
Alberta	Tempalski	Pgh	PA	
Heather	White	Pgh	PA	
R.A.	Dayton	Pgh.	PA	
Nicole	Burton	Phil	PA	
Wendelyn	Anderson	Phila	PA	
ava	bariana	Phila	PA	
Susan	Cannavo	Phila	PA	
Dawn	Chaney	Phila	PA	
Fran	Ciabattoni	Phila	PA	
Jacquelyn	Courtney	Phila	PA	
Marietta	DePaul	Phila	PA	
Joan	Duckenfield	Phila	PA	
Sue	Farrell	PHILA	PA	
Patrick	Felix	Phila	PA	
Dawn	Fenn	Phila	PA	
John	Fisher	Phila	PA	
DeShantell	Garnett	PHILA	PA	
L	Goldstein	Phila	PA	
Libby	Goldstein	Phila	PA	
dolly	gordon	phila	PA	
Jayne	Holtman	Phila	PA	
Mary	i.	Phila	PA	
Wayne	Johnson	Phila	PA	
Diane	Krassenstein	Phila	PA	
Sue	Krick	Phila	PA	
April	Landus	Phila	PA	
Mary Ann	Leitch	Phila	PA	
chris	lewis	phila	PA	
Sean	Null	Phila	PA	
Donna	Obrien	Phila	PA	
Thomas	Peel	Phila	PA	
william	rastetter	phila	PA	
Brittney	Rice	Phila	PA	
Rona	Rosen	Phila	PA	

Letter Signed by 69,549 Individuals

First Name	Last Name	City	State	Comment
John	Singer	Phila	PA	
Donna	Wells	Phila	PA	
debra	yassen	phila	PA	
John J.	Gallagher Jr.	Phila.	PA	
Alberta	Gibson	Phila.	PA	
Evelyn	Haas	Phila.	PA	
Patricia	Libbey	Phila.	PA	
Stacey	Marchig	Phila.	PA	
Loretta	Marsh	Phila.	PA	
Joseph	McGuigan	Phila.	PA	
Michael	Miller Jr	Phila.	PA	
doreen	pizzi	Phila.	PA	
Jimi	Shawcross	Phila.	PA	
diane	vilsmeier	phila.	PA	
Simone	Williams	Phila.	PA	
Eugenia	Ahern	Philadelphia	PA	
Lacey	Alexander	Philadelphia	PA	
Richard	Alloway	Philadelphia	PA	
James	Amon	PHILADELPHIA	PA	
Rose	Ansbro	Philadelphia	PA	
Kurt	Anspach	Philadelphia	PA	
Jocelyn	Anthony	Philadelphia	PA	
Louisa	Aurino	Philadelphia	PA	
Susan	Babbitt	Philadelphia	PA	
Michael	Balsai	Philadelphia	PA	
Rigel	Balsamico	Philadelphia	PA	
Renee	Banford	Philadelphia	PA	
Mary	Barchman	Philadelphia	PA	
Barbara	Bautista	PHILADELPHIA	PA	
Judith	Becker	Philadelphia	PA	
Karen	Beltran	Philadelphia	PA	
Elizabeth	Bennett	Philadelphia	PA	
Daneen	Bettner	Philadelphia	PA	
Michael	Blackman	Philadelphia	PA	
Linda	Blair	Philadelphia	PA	
Steve	Bongard	PHILADELPHIA	PA	
Denise	Bonk	Philadelphia	PA	
VICTORIA	BRANCA	PHILADELPHIA	PA	
Alex	Brandt	Philadelphia	PA	
Annie	Brown	Philadelphia	PA	
Caden	Brown	Philadelphia	PA	
Ruth	Brown	Philadelphia	PA	
Karen	Burton	Philadelphia	PA	
Diane	Calkins	Philadelphia	PA	
Paula	Capaldo	Philadelphia	PA	
Jeffrey	Carey	Philadelphia	PA	

Letter Signed by 69,549 Individuals

First Name	Last Name	City	State	Comment
Jasmine	Carter	Philadelphia	PA	
Terry	Cervantes	Philadelphia	PA	
George	Chianese	Philadelphia	PA	
Clint	Chlebowski	Philadelphia	PA	
Robert M	Cohen MD	Philadelphia	PA	
Beth	Cole	Philadelphia	PA	
John	Colgan-Davis	Philadelphia	PA	
Carol	Commodaro	Philadelphia	PA	
linda	connor	philadelphia	PA	
Carol	Cook	Philadelphia	PA	
Jo	Cuffari	PHILADELPHIA	PA	
Theresa	D	Philadelphia	PA	
G.	D.	Philadelphia	PA	
Orysia	Dagney	Philadelphia	PA	
Linda	Dann	Philadelphia	PA	
cathy	davis	philadelphia	PA	
Katherine	DeAngelis	Philadelphia	PA	
Carol	Deering	Philadelphia	PA	
R. Mitchell	Deighan	Philadelphia	PA	
Tina	Delia	Philadelphia	PA	
Dee	DePaul	Philadelphia	PA	
shelley	devers	philadelphia	PA	
Kathryn	DiGiorgio	Philadelphia	PA	
david	dillard	Philadelphia	PA	
Cheryl	DiSalvo	Philadelphia	PA	
karen	donofrio	Philadelphia	PA	
Sarah	DuBois	Philadelphia	PA	
John	Dulik	Philadelphia	PA	
William	Edelman	PHILADELPHIA	PA	
Lisa	Elliss	Philadelphia	PA	
Sheila	Erlbaum	Philadelphia	PA	
Cindy	Escobedo	Philadelphia	PA	
Erika	Evans	Philadelphia	PA	
Robert	Fanelli	Philadelphia	PA	
Marilyn	Figuroa	Philadelphia	PA	
Marie	Fitzpatrick	Philadelphia	PA	
Phil	Flamm	Philadelphia	PA	
Roseanne	Flynn	Philadelphia	PA	
Elaine	Foglietta	Philadelphia	PA	
JOANN	FOLEY	Philadelphia	PA	
Gail	Formosa	Philadelphia	PA	
Lori	Fowle	Philadelphia	PA	
Cheri	Fowler	Philadelphia	PA	
Henry	Frank	Philadelphia	PA	
Leah	Franqui	Philadelphia	PA	
Dennis	Franzen	Philadelphia	PA	

Letter Signed by 69,549 Individuals

First Name	Last Name	City	State	Comment
Edward	Freeman	Philadelphia	PA	
jaja	freeman	Philadelphia	PA	
Jeremy	Freeman	Philadelphia	PA	
Anthony	Garbesi	Philadelphia	PA	
Constance	Garcia-Barrio	Philadelphia	PA	
Leslie	Gardner	Philadelphia	PA	
Barbara	Gibson	PHILADELPHIA	PA	
Kenneth	Gilliland	Philadelphia	PA	
Deborah	Godio	Philadelphia	PA	
Linda	Granato	Philadelphia	PA	
Dina	Grasso	Philadelphia	PA	
Kathleen	Green	Philadelphia	PA	
Roslyn	Gut	Philadelphia	PA	
Evelyn	Haas	Philadelphia	PA	
jean	hackney	Philadelphia	PA	
william	haegele	philadelphia	PA	
Lisa	Handel	PHILADELPHIA	PA	
Michael	Harkins	Philadelphia	PA	
Miriam	Harlan	Philadelphia	PA	
Toni	Harper	Philadelphia	PA	
Kimberly	Harris	Philadelphia	PA	
Dawn	Harris-Young	Philadelphia	PA	
Antoinette	Hartdegen	Philadelphia	PA	
maggie	hassett	philadelphia	PA	
Carol	Haufler	Philadelphia	PA	
Robert	Heister	Philadelphia	PA	
Casey	Hernand	Philadelphia	PA	
Dorothy	Herrmann	Philadelphia	PA	
connie	Hershman	Philadelphia	PA	
Kimara	Himchak	Philadelphia	PA	
Sharon	Hirth	Philadelphia	PA	
Frances	Hoenigswald	Philadelphia	PA	
Dianna	Holland	Philadelphia	PA	
Jennifer	Holmes	Philadelphia	PA	
Annette	Holzknicht	Philadelphia	PA	
tina	horowitz	philadelphia	PA	
Marla	Humphreys	Philadelphia	PA	
ashley	hunsberger	Philadelphia	PA	
Mary	I.	Philadelphia	PA	
Bridget	Irons	Philadelphia	PA	
vicki	jenkins	Philadelphia	PA	
Ella	johnson	Philadelphia	PA	
Nichelle	Johnson	Philadelphia	PA	
Patricia	Johnson	Philadelphia	PA	
Shirley	Joiner	Philadelphia	PA	
Jacqueline	Jones	Philadelphia	PA	

Letter Signed by 69,549 Individuals

First Name	Last Name	City	State	Comment
B	K	Philadelphia	PA	
Molly	Karpin	PHILADELPHIA	PA	
Leslie	Kaufman	Philadelphia	PA	
Judith	Kazansky	PHILADELPHIA	PA	
Cornelia	Kietzman	Philadelphia	PA	
M	Kirby	Philadelphia	PA	
Cynthia	Kishinchand	Philadelphia	PA	
Deborah	Kogan	PHILADELPHIA	PA	
Allen	Krantz	Philadelphia	PA	
Diane	Krassenstein	Philadelphia	PA	
Joan	Kyler	Philadelphia	PA	
Pat	Labik	Philadelphia	PA	
Gloria	Lamorgia	Philadelphia	PA	
Maria	Land is-Derham	Philadelphia	PA	
Alan	LaPayover	Philadelphia	PA	
elizabeth	lefever	philadelphia	PA	
Lisa	Levin	Philadelphia	PA	
Catherine	Levine	Philadelphia	PA	
Sharon	Levitsky	Philadelphia	PA	
Talya	Lewis	Philadelphia	PA	
Stefanie	Lieberman	philadelphia	PA	
Michelle	Lightcap	Philadelphia	PA	
Mary	Liguori	Philadelphia	PA	
Gina	Liparota	Philadelphia	PA	
Kim	Lisacek	Philadelphia	PA	
Jacob	Listerud	Philadelphia	PA	
Mary	Loew	Philadelphia	PA	
Denise	Lombardi	Philadelphia	PA	
Elizabeth	Long	Philadelphia	PA	
Barbara	Mail	Philadelphia	PA	
Mekk	Marcos	Philadelphia	PA	
Rose	maria	Philadelphia	PA	
Deborah	Mariner	Philadelphia	PA	
Despina	Marnerakis	Philadelphia	PA	
Carole	Mason	Philadelphia	PA	
Tracey	Mathews	Philadelphia	PA	
Nell	McBride	PHILADELPHIA	PA	
jameson	mcdonnell	Philadelphia	PA	
Charles	McGhee Hassrick	Philadelphia	PA	
James	McGinley	Philadelphia	PA	
Mary	McMahon	Philadelphia	PA	
Jarred	Mechanick	Philadelphia	PA	
Iris	Mendez	Philadelphia	PA	
Joan	Metzner	Philadelphia	PA	
Margaret Ann	Meyer	Philadelphia	PA	
HENRY	MILLER	PHILADELPHIA	PA	

Letter Signed by 69,549 Individuals

First Name	Last Name	City	State	Comment
Susan	Miller	Philadelphia	PA	
Tim	Miller	Philadelphia	PA	
Gerard	Mitchell	Philadelphia	PA	
Tania	Modres	Philadelphia	PA	
Brian	Moore	Philadelphia	PA	
Fermin	Morales	Philadelphia	PA	
Olin	Morris	Philadelphia	PA	
Sharon	Moskowitz	Philadelphia	PA	
Andrew	Mramor	Philadelphia	PA	
Robin	Mullen	Philadelphia	PA	
Treena	Murphy	Philadelphia	PA	
Paul	Nasuti	Philadelphia	PA	
Dorina	Nazif	Philadelphia	PA	
Marguerite	Nicholson-Schenk	Philadelphia	PA	
Lauren	Nicole	Philadelphia	PA	
Evelyn	Nitka	Philadelphia	PA	
Susan	O'Connell	Philadelphia	PA	
Barbara	Osada	Philadelphia	PA	
Christine	Ostopoff	PHILADELPHIA	PA	
John	Overbeck	Philadelphia	PA	
Cheryl	Pace	Philadelphia	PA	
Lori	Pasetti	Philadelphia	PA	
Carol	Phipps	Philadelphia	PA	
lynda	Pilkington	Philadelphia	PA	
Juliann	Pinto	Philadelphia	PA	
Kimberly	Quigley	Philadelphia	PA	
Bernice S.	Rhodes	Philadelphia	PA	
Frances	Robb	PHILADELPHIA	PA	
Michele	Roberts	Philadelphia	PA	
Meg	Rodgers	Philadelphia	PA	
Beverly	Rolfsmeyer	Philadelphia	PA	
Elizabeth	Rosenberg	Philadelphia	PA	
Pauline	Rosenberg	Philadelphia	PA	
Augustine	Roth	Philadelphia	PA	
Jeanne	Rothwarf	Philadelphia	PA	
Philip	Rush	Philadelphia	PA	
Jennifer	Sandoval	Philadelphia	PA	
Genevieve	Santalucia	Philadelphia	PA	
Lydia	Savadove	Philadelphia	PA	
Allison	Schapker	Philadelphia	PA	
Margaret	Schmidt	Philadelphia	PA	
Jack	Schonewolf	Philadelphia	PA	
Joe	Schreiber	Philadelphia	PA	
Loree	Schuster	Philadelphia	PA	
Marc	Schwartz	Philadelphia	PA	

Letter Signed by 69,549 Individuals

First Name	Last Name	City	State	Comment
Catherine	Scott	Philadelphia	PA	
Robert	Seeley	Philadelphia	PA	
Ruth	Seeley	PHILADELPHIA	PA	
Debra	Seunarine	Philadelphia	PA	
Kaitlyn	Shaw	Philadelphia	PA	
Suzanne	Shepherd	Philadelphia	PA	
Elleen	Shupak	Philadelphia	PA	
Carol	Sicinski	Philadelphia	PA	
Helene	Silverman	Philadelphia	PA	
Kristiane	Simmons	Philadelphia	PA	
Calvin	Smith	Philadelphia	PA	
Joyce	Smith	Philadelphia	PA	
wil	smith	Philadelphia	PA	
Merian	Soto	Philadelphia	PA	
Stephen	Stales	PHILADELPHIA	PA	
Donna	Stargell	Philadelphia	PA	
Arlene	Steinberg	Philadelphia	PA	
Donna	Steinmetz	Philadelphia	PA	
grady	stewart	philadelphia	PA	
Annie	Strout	Philadelphia	PA	
Colette	Sullivan	Philadelphia	PA	
Barbara	Sveen	Philadelphia	PA	
chris	switky	philadelphia	PA	
Helen	Syen	Philadelphia	PA	
Theresa	Tetkowski	Philadelphia	PA	
Brianna	Thero	Philadelphia	PA	
Susan	Thompson	Philadelphia	PA	
Barbara	Tilley	Philadelphia	PA	
May	Tong	Philadelphia	PA	
Amy	Troyano	PHILADELPHIA	PA	
Jill	Turco	Philadelphia	PA	
Nicole	Tursi	Philadelphia	PA	
Stephanie	Valletti	Philadelphia	PA	
Brian	Vanderwoude	Philadelphia	PA	
Selina	Velez	Philadelphia	PA	
Reuben	Wade	Philadelphia	PA	
Michael	Wakely	Philadelphia	PA	
Erika	Walton	Philadelphia	PA	
Whitney	Wandelt	philadelphia	PA	
Tom	Wardell	Philadelphia	PA	
brian	watson	philadelphia	PA	
Logan	Welde	Philadelphia	PA	
Andrew	Wilson	PHILADELPHIA	PA	
Mary	Wilson	Philadelphia	PA	
Dennis	Winters	Philadelphia	PA	
Cathy	Wojcik	Philadelphia	PA	

Letter Signed by 69,549 Individuals

First Name	Last Name	City	State	Comment
Barbara	Wood	Philadelphia	PA	
Ry	YOEUM	Philadelphia	PA	
Anita	Young	Philadelphia	PA	
Xiumin	Ni	philadephia	PA	
Edmund	Weisberg	Philadephia	PA	
Jessica	Gamble	Phildelphia	PA	
Rita L.	Knepp	Philipsburg	PA	
Angela	Leventis	Philipsburg	PA	
Jill	Breidenbach	Phoenixville	PA	
CAROLYN	CORR	Phoenixville	PA	
faye	donovan	Phoenixville	PA	
Lauren	Dray	Phoenixville	PA	
Cheryl	Dungee	Phoenixville	PA	
Melody	Garrell	Phoenixville	PA	
Susan	Kohn	Phoenixville	PA	
Ryan	Kowalko	Phoenixville	PA	
Leo	Kucewicz	Phoenixville	PA	
Penny	Kulp	Phoenixville	PA	
Peter	Luborsky	Phoenixville	PA	
Cindy	McGrath	Phoenixville	PA	
Sabine	Persenaire	Phoenixville	PA	
Anne	Pinkerton	Phoenixville	PA	
Bob	Steininger	Phoenixville	PA	
M	Watson	Phoenixville	PA	
Kevin	Wiker	Phoenixville	PA	
Wendy	Thrasher	pine grove	PA	
Anne	Brown	Pipersville	PA	
Jaye	Drukas	Pipersville	PA	
Wendy	Raub	Pipersville	PA	
Sabine	A	Pittsburgh	PA	
Kathleen	Adams	Pittsburgh	PA	
Elise	Adibi	Pittsburgh	PA	
Mary	Albanesi	Pittsburgh	PA	
Elaine	Alker	Pittsburgh	PA	
Beth	Anderson	Pittsburgh	PA	
Megan	Anderson	Pittsburgh	PA	
Joann	Aurand	Pittsburgh	PA	
Cynthia	Bauer	Pittsburgh	PA	
Scott	Baumann	Pittsburgh	PA	
Judy	Bell	Pittsburgh	PA	
Ieva	Bertzins	Pittsburgh	PA	
Marliese	Bonk	Pittsburgh	PA	
Vicy	Boyd	Pittsburgh	PA	
JoAnn	Brezicky	Pittsburgh	PA	
Regina	Brooks	Pittsburgh	PA	
peggy	buckley	Pittsburgh	PA	

Letter Signed by 69,549 Individuals

First Name	Last Name	City	State	Comment
Gerri	C.	Pittsburgh	PA	
KAREN	CAHILL	Pittsburgh	PA	
Jeffrey	Campbell	Pittsburgh	PA	
Nicole	Cochran	Pittsburgh	PA	
Patricia	Conkel	Pittsburgh	PA	
wanda	cummings	Pittsburgh	PA	
Trent	Curtis	Pittsburgh	PA	
Paul	D'Alessandro	Pittsburgh	PA	
k	danowski	Pittsburgh	PA	
Jason	Davis	Pittsburgh	PA	
Joseph	Dello Stritto	Pittsburgh	PA	
Cathy	Dennler	Pittsburgh	PA	
Sheri	DeOrio	Pittsburgh	PA	
Al	DeRoy	Pittsburgh	PA	
Michelle	donovan	Pittsburgh	PA	
Kayla	Dourlain	Pittsburgh	PA	
Mary	Dulgeroff	Pittsburgh	PA	
Dorothy	Dunlap	Pittsburgh	PA	
Alexis	Duval	Pittsburgh	PA	
John	Engle	Pittsburgh	PA	
Kathy	Erndl	Pittsburgh	PA	
Linda	Farin	Pittsburgh	PA	
Georgia	Feild	Pittsburgh	PA	
Pam	Ferkett	Pittsburgh	PA	
Ruth	Finkel	Pittsburgh	PA	
William	Florijan	Pittsburgh	PA	
Deborah	Friefman	Pittsburgh	PA	
Carli	Gaetano	Pittsburgh	PA	
Donna	Gensler	Pittsburgh	PA	
Diane	Gibson	Pittsburgh	PA	
Lynn	Gigler	Pittsburgh	PA	
James	Goble	Pittsburgh	PA	
Jennifer	Goeckeler-Fried	Pittsburgh	PA	
Geraldine	H	Pittsburgh	PA	
Judith	Haines	Pittsburgh	PA	
NIna	Hamilton	Pittsburgh	PA	
Stephen	Hankin	Pittsburgh	PA	
james	harland	Pittsburgh	PA	
Laura	Hathaway	Pittsburgh	PA	
Jeanne	Hauck	Pittsburgh	PA	
alicia	haupt	Pittsburgh	PA	
Jonathan	Heidenreich	Pittsburgh	PA	
Patti	Higgins	Pittsburgh	PA	
Linda	Hilf	Pittsburgh	PA	
Patsy	Hillebrecht	Pittsburgh	PA	
Christina	Hoenig	Pittsburgh	PA	

Letter Signed by 69,549 Individuals

First Name	Last Name	City	State	Comment
joy	hoffman	Pittsburgh	PA	
Sharon	Hoffman	Pittsburgh	PA	
Audrey	Hois	Pittsburgh	PA	
Susan	Hoppe	Pittsburgh	PA	
Laura	Horowitz	Pittsburgh	PA	
Dennis	Houlihan	Pittsburgh	PA	
Edward	Jasiewicz	Pittsburgh	PA	
J	Jung	Pittsburgh	PA	
Judith	Juselius	Pittsburgh	PA	
Nicole	Kahle	Pittsburgh	PA	
marcia	karuba	Pittsburgh	PA	
Suzanne	Kause	Pittsburgh	PA	
Frederick	Kazman	Pittsburgh	PA	
Michael	Kohen	Pittsburgh	PA	
Diane	Kokowski	Pittsburgh	PA	
Ann Marie	Kotlim	Pittsburgh	PA	
Paula	Kowaleski	Pittsburgh	PA	
Claudette	Kulkarni	Pittsburgh	PA	
Marjory	Lake	Pittsburgh	PA	
James	Langenhahn	Pittsburgh	PA	
Sharon	LEbon	Pittsburgh	PA	
Janine	Ledergerber	Pittsburgh	PA	
Lisa	Lendl-Lander	Pittsburgh	PA	
Kim	Lex	Pittsburgh	PA	
Kathy	Long	Pittsburgh	PA	
Susan	Lowe	Pittsburgh	PA	
Heather	Marin	Pittsburgh	PA	
Jan	Marlan	Pittsburgh	PA	
Jean	Martin	Pittsburgh	PA	
lynne	mason	Pittsburgh	PA	
Martha	McCully	Pittsburgh	PA	
Bev	Mcgrath	Pittsburgh	PA	
Ashley	McKee	Pittsburgh	PA	
Linda	McNair	Pittsburgh	PA	
Lydia	McPherson	Pittsburgh	PA	
Mari	McShane	Pittsburgh	PA	
Justin	Mikach	Pittsburgh	PA	
C	Miller	Pittsburgh	PA	
Cindy	Miller	Pittsburgh	PA	
Lisa	Miller	Pittsburgh	PA	
Anita	Moran	Pittsburgh	PA	
John	Moyer	Pittsburgh	PA	
Michele	Mulkeen	Pittsburgh	PA	
Janice	Nathan	Pittsburgh	PA	
Olga	Navros	Pittsburgh	PA	
David	Newell	Pittsburgh	PA	

Letter Signed by 69,549 Individuals

First Name	Last Name	City	State	Comment
Carmelle	Nickens	Pittsburgh	PA	
Seantae	Nixon	Pittsburgh	PA	
Haishin	Ozawa	Pittsburgh	PA	
Kathleen	Panyi	Pittsburgh	PA	
danette	paris	Pittsburgh	PA	
Natalie	Perko	Pittsburgh	PA	
Jayne	Phillips	Pittsburgh	PA	
Robin	Pleska	Pittsburgh	PA	
Barbara	Price	Pittsburgh	PA	
Michael	Pulley	Pittsburgh	PA	
Brad	Rea	Pittsburgh	PA	
jennifer	reisdorf	Pittsburgh	PA	
Stephen	Riccardo	Pittsburgh	PA	
Susie	Rissler	Pittsburgh	PA	
Donna	Roberts	Pittsburgh	PA	
Gerard	Rohlf	Pittsburgh	PA	
Elizabeth	Rooney	Pittsburgh	PA	
Carol	Rose	Pittsburgh	PA	
Ivan	Russell	Pittsburgh	PA	
Gina	Russo	Pittsburgh	PA	
Tracy	Salerno	Pittsburgh	PA	
Barbara	Sams	Pittsburgh	PA	
Amanda	Santmyer	Pittsburgh	PA	
John	Scahill	Pittsburgh	PA	
Heather	Scanlon	Pittsburgh	PA	
Luann	Schultz	Pittsburgh	PA	
Betty	Schwarz	Pittsburgh	PA	
Annie	Scott	Pittsburgh	PA	
Linda	Scott	Pittsburgh	PA	
Brian	Sesack	Pittsburgh	PA	
Mary	Sham	Pittsburgh	PA	
Daniel	Shapiro	Pittsburgh	PA	
Madalyn	Sheffo	Pittsburgh	PA	
Michelle	Simon-Weis	Pittsburgh	PA	
Rebecca	Smith	Pittsburgh	PA	
Teresa	Smith	Pittsburgh	PA	
Joyce	Smolka	Pittsburgh	PA	
Judith	Stagg	Pittsburgh	PA	
Patrick	Stewart	Pittsburgh	PA	
Sue	Straka	Pittsburgh	PA	
Marie	Sturmsn	Pittsburgh	PA	
Rich	Surdyk	Pittsburgh	PA	
Bryce	Swan	Pittsburgh	PA	
Lynne	Thor	Pittsburgh	PA	
Lisa	Todd	Pittsburgh	PA	
Leonard	Trevino	Pittsburgh	PA	

Letter Signed by 69,549 Individuals

First Name	Last Name	City	State	Comment
Marilyn	Trybus	Pittsburgh	PA	
Dana	Urban	Pittsburgh	PA	
Linda	Varga	Pittsburgh	PA	
dan	volpatti	Pittsburgh	PA	
Amanda	Wells	Pittsburgh	PA	
Erica	Wells	Pittsburgh	PA	
Barry	Werber	Pittsburgh	PA	
Tammy	Williams	Pittsburgh	PA	
Karen	Witkus	Pittsburgh	PA	
sabrina	wojnaroski	Pittsburgh	PA	
Victoria	Woshner	Pittsburgh	PA	
Jamie	Yura	Pittsburgh	PA	
Ingrid	Zemanick	Pittsburgh	PA	
Andrew	Bernoski	Pittston	PA	
FRANK	DEMOLA	PITTSTON	PA	
Joan	Harding	Pittston	PA	
antoinette	pezzino	pittston	PA	
Beverly	Schramm	Plains	PA	
Michelle	Schramm	Plains	PA	
J	W	Plains	PA	
Travis	Freehauf	Pleasant Gap	PA	
Mary	Deckman	Plumsteadville	PA	
Mary	Gryziec	Plymouth	PA	
		Plymouth		
Victoria	Bucher	Meeting	PA	
		Plymouth		
John	Cairns Jr.	Meeting	PA	
		Plymouth		
Patricia	Kraus	Meeting	PA	
		Plymouth		
Mark	Levin	Meeting	PA	
		Plymouth		
Meredith	McClatchy	Meeting	PA	
		Plymouth		
Regina	Milione	Meeting	PA	
		Plymouth		
Rick	Paolucci	Meeting	PA	
		Plymouth		
June	Sarama	Meeting	PA	
Chris	La Fevre	Pocono Lake	PA	
Carla	Wilson	Pocono lake	PA	
John	Young	Pocono Manor	PA	
Connie	Hudack	Pocono Pines	PA	
michelle	ciccia	pocono summit	PA	
Debi	Waleski	Polk	PA	
Lindsey	Allen	Port Matilda	PA	

Letter Signed by 69,549 Individuals

First Name	Last Name	City	State	Comment
Lesa	Belinda	Port Matilda	PA	
Roberta	Pitman	Port Matilda	PA	
Carol	Lewicke	Portersville	PA	
Victor	Cardamone	Pottstown	PA	
Carol	Deweese	Pottstown	PA	
Nancy	Egolf	Pottstown	PA	
Susie	Folks	Pottstown	PA	
Jc	Freedline	Pottstown	PA	
Donna	Held	Pottstown	PA	
Peg	Kucek	Pottstown	PA	
VICKI	MALICK	POTTSTOWN	PA	
Noreen	McCarthy	Pottstown	PA	
Sharon	McClennen	Pottstown	PA	
Chris	Mercer	Pottstown	PA	
William	Montgomery	Pottstown	PA	
Lisa	Muller	Pottstown	PA	
Kathleen	Reifke	Pottstown	PA	
Pat	Riker	Pottstown	PA	
Natalie	Stetler	Pottstown	PA	
Sarah	Trostle	Pottstown	PA	
Kalina	Troutman	POTTSTOWN	PA	
Rachel	Vansalous	Pottstown	PA	
Dawn	Mason	Pottsville	PA	
Isabel	Miller	Pottsville	PA	
Stephen	Moyer	Pottsville	PA	
Jess	Sickle	Pottsville	PA	
SHERYL	BRANOVAN	Presto	PA	
Susan	Faust	Primos	PA	
Nicole	Currie	Prospect park	PA	
Diane	Mckay	Prosperity	PA	
daryl	bishop	quaertown	PA	
Kim	Armstrong	Quakertown	PA	
Kimberly	Bianco	Quakertown	PA	
Rita	Darragh-Connors	Quakertown	PA	
Tiffany	Diehl	Quakertown	PA	
Beth	Ferrier	Quakertown	PA	
Jodi	Ford	Quakertown	PA	
Donna	HARPER	Quakertown	PA	
Cynthia	Kerr	Quakertown	PA	
Bonnie	Rismondo	Quakertown	PA	
Bonnie	Schatz	Quakertown	PA	
joe	shaw	quakertown	PA	
Betsy	Thomson	quakertown	PA	
Karen	Warfel	Quakertown	PA	
Albert	Danenza	Quarryville	PA	
Alan	Peterson, MD	Quarryville	PA	

Letter Signed by 69,549 Individuals

First Name	Last Name	City	State	Comment
Skylar	Lukens	QuHog	PA	
James	Knott	Rankin	PA	
Kim	Bachtlin	Reading	PA	
Sylvia	Boronski	Reading	PA	
Tamara	Candelario	Reading	PA	
Brian	Clark	Reading	PA	
Victor	Colon	Reading	PA	
jane	Dadey	Reading	PA	
Brigitte	Del Grosso	Reading	PA	
Justin	Forjan	Reading	PA	
Judith	Gabriel	Reading	PA	
Brenda	Hartman	READING	PA	
Diane	Hine	Reading	PA	
Tina	Hollidge	Reading	PA	
Alyssa	Hummel	Reading	PA	
Tara	Koppenberg	Reading	PA	
Shawn	Kurtz	READING	PA	
Melisa	Lash	Reading	PA	
Amy	Lewis	Reading	PA	
Mary K	Loder	Reading	PA	
Phyllis	Miller	Reading	PA	
Elizabeth	Muñiz-Martínez	Reading	PA	
Donnamaria	Olivieri	Reading	PA	
Karen	Priebe	Reading	PA	
Anthony	Re	Reading	PA	
Donna	Renninger	READING	PA	
Tarina	Reppert	Reading	PA	
Christina	Rudy	Reading	PA	
Bruce	Sadowskas	Reading	PA	
BARBARA	SANTORO	READING	PA	
Ron	Sgrignuoli	Reading	PA	
Alysia	Shollenberger	Reading	PA	
Kathie E	Takush	Reading	PA	
John	Thomsd	Reading	PA	
Heather	Vargas	Reading	PA	
Paulette	Vilardo	Reading	PA	
Sharyn	Werley	Reading	PA	
Paulette	Williams	Reading	PA	
Twen	Berkich	Reamstown	PA	
Janet	Duncan	Red Lion	PA	
Patricia	Robinson	Red Lion	PA	
Christina	Wilson	Red lion	PA	
Brooke	Zorbaugh	Redlion	PA	
Eva	Goll	Reinholds	PA	
Janis	Millu	Reno	PA	
Shannon	Bruno	Renovo	PA	

Letter Signed by 69,549 Individuals

First Name	Last Name	City	State	Comment
Karen	Co	REYNOLDSVILLE	PA	
Katherine	Jones	Reynoldsville	PA	
Diana	Shaffer	Reynoldsville	PA	
Debra	Caudill	RICES LANDING	PA	
Barbara	Sultan	RICHBORO	PA	
Christina	Toth	Richboro	PA	
Carol	Brassard	Richlandtown	PA	
Anthony	Popson	Ridgway	PA	
Debbie	Popson	Ridgway	PA	
Robert	Tedesco	Ridley Park	PA	
Rita	Guinn	Ringtown	PA	
Angela	Reinoehl	Ringtown	PA	
		Roaring Brook		
Mary	Malla	Twp	PA	
		Roaring Brook		
Mary	Mallas	Twp	PA	
Tara	Appleman	Roaring Spring	PA	
matthew	camp	rochester	PA	
Felice	Smith	Rockledge	PA	
Rosemarie	Kozdron	Rockton	PA	
Bettina	Knowlton	Rome	PA	
Jenny	Ruckdeschel	Rosemont	PA	
Berenice	Leung	Roslyn	PA	
Sue	Maher	Roslyn	PA	
Jo-Ann	Moore	Roslyn	PA	
Kris	Schmidt	Roslyn	PA	
Nathan	Deshner	Rouseville	PA	
Michael	Ciucci	Royersford	PA	
Kristin	Craven	Royersford	PA	
Jennifer	Donnelly	Royersford	PA	
Diane	Klein	Royersford	PA	
Steven	Miller	Royersford	PA	
Rosemary	Murray	Royersford	PA	
Penny	Prelich	Royersford	PA	
Terry	Shirey	Royersford	PA	
Josh	Staquet	ROYERSFORD	PA	
Ann	Barnes	Russell	PA	
Cristan	Strus	S abington twsp	PA	
Henry	Berkowitz	Sabinsville	PA	
Sheri	Evans	Saltsburg	PA	
rita	Glentzer	Saltsburg	PA	
Jason	Hull	Sandy Lake	PA	
Sandra	Simpson	Saxonburg	PA	
Linda	Tome	Saxonburg	PA	
Ruthann	Ahart	Saylorsburg	PA	
Jim	Vogt	Saylorsburg	PA	

Letter Signed by 69,549 Individuals

First Name	Last Name	City	State	Comment
Jordan	Voorhees	Saylorsburg	PA	
Linda	Zak	Saylorsburg	PA	
Jack	Dunham	Sayre	PA	
Alison	Ferro	Sayre	PA	
		SCHAEFFERSTOW		
Leslie	Schaeffer	N	PA	
Denise	Deck	schuylkill haven	PA	
denise	herbert	Scotrun	PA	
Alana	Ramjohn	Scotrun	PA	
Robert	Eby	Scottsdale	PA	
Carole	Battaglia	Scranton	PA	
Rosemary	Caolo	Scranton	PA	
Diane	Ciullo	Scranton	PA	
ANN MARIE	COYNE	SCRANTON	PA	
Joseph	Gammaitoni	Scranton	PA	
Leann	Harris	Scranton	PA	
Jo-Ann	Kamichitis	Scranton	PA	
Dorothy	Labonich	Scranton	PA	
Lynne	Lovinger	scranton	PA	
Luanne	Marino	Scranton	PA	
Emily	McDonald	Scranton	PA	
Denise	Nails	Scranton	PA	
Nezka	Pfeifer	Scranton	PA	
Maureen	Pompey	Scranton	PA	
Melissa	Radle	Scranton	PA	
Bill	Ridgeway	Scranton	PA	
Kristi	Shannon	Scranton	PA	
Pamela	Sutton	Scranton	PA	
mark	winieski	Scranton	PA	
pat	griffey	Secane	PA	
Mag	Rheins	Secane	PA	
Robert	Bloom	Selinsgrove	PA	
Stamatios	Varias	Selinsgrove	PA	
Kris	Wendt	Selinsgrove	PA	
Tanya	Wenrich	Selinsgrove	PA	
JT	Smith	SELLERSVILLE	PA	
Steve	Zegray	Sellersville	PA	
LeAnne	Shrecengost	Seminole	PA	
Barb	Bolt	Seven Valleys	PA	
Ibie	Alfonso	Sewickley	PA	
Sharon	Hlawati	Sewickley	PA	
Lauren	Mitchell	Sewickley	PA	
Erica	pirrung	SEWICKLEY	PA	
Beverly	Rozycki	Sewickley	PA	
Bernard	Rubb	SEWICKLEY	PA	

Letter Signed by 69,549 Individuals

First Name	Last Name	City	State	Comment
Robin	Russell	Sewickley	PA	
Judy	Weber	SEWICKLEY	PA	
Carly	Kieffer	Shade gap	PA	
Joseph	Balacco	Shamokin	PA	
Ang	Barber	Shamokin	PA	
sam	fleming	shamokin	PA	
Debra	Marge	Shamokin	PA	
Cindy	Quinn	Shamokin	PA	
Melodie	Rodriguez	Shamokin	PA	
Breanne	Auchter	Sharon	PA	
Steve	Bell	SHARON	PA	
Renea	Ingram	Sharon	PA	
Constance	Joy	Sharon	PA	
Holly	Semon	Sharon	PA	
Jeanne	Shafer	Sharon	PA	
Michele	Winters	Sharon	PA	
Rachel	Bacich	Sharpsville	PA	
Cindy	Charnetski	Shavertown	PA	
Sharon	Houseal	SHERMANS DALE	PA	
Guadalupe	Galan	Shickshinny	PA	
Jo	Grisham	Shickshinny	PA	
Wendy	Futrick	Shillington	PA	
Nicole	Ganster	Shillington	PA	
Joanne	Mayberry	Shillington	PA	
Sheila	Baratizadeh	Shippensburg	PA	
Peggy	DeLauder	SHIPPENSBURG	PA	
Cristel	Hernandez	Shippensburg	PA	
Eileen	Rachelson	Shohola	PA	
Linda	Ward	Shrewsbury	PA	
Eric	Reitz	Sigel	PA	
Stacy	Reedy	Sinking Spring	PA	
Carrie	Swank	Sinking Spring	PA	
Christine	Dietterich	Slated	PA	
Tina	Herzog	Slatington	PA	
Susasn	Hunsicker	slatington	PA	
Liz	Saxon	Slatington	PA	
Rose	Cripps	Slippery Rock	PA	
Fran	Guterl	Slippery Rock	PA	
Sheila	Kazar	Slippery Rock	PA	
Tena	Emerson	Smethport	PA	
Arlene	Kalinowski	Smithton	PA	
Carol	Day	So Wmspt	PA	
Rose	Marasa	Somerton	PA	
Joyce	Hines	Souderton	PA	
Aline	Kelly	Souderton	PA	

Letter Signed by 69,549 Individuals

First Name	Last Name	City	State	Comment
Michael	Leeling	Souderton	PA	
Barry	Stover	Souderton	PA	
Melissa	K	South Heights	PA	
Melissa	Katterson	South Heights	PA	
Darlene	Billick	South Park	PA	
Diane	Fedor	South Park	PA	
Chris	Reynolds	South Park	PA	
Carol	Thompson	South Park	PA	
		South		
Anita	LaForme	Williamsport	PA	
Bert	Huck	Southampton	PA	
Bruce	Kiesel	Southampton	PA	
Bruce	Kiesel	Southampton	PA	
Linda	Messatzzia	Southampton	PA	
J	OConnor	Southampton	PA	
Judi	Stewart Zdziera	Southampton	PA	
Liliana	Flynn	Spring City	PA	
Patricia	Schmidt	Spring City	PA	
dale	shuffler	Spring City	PA	
Arica	Whiteman	Spring City	PA	
margaret m	turnbaugh	spring gr	PA	
Kimberly	Airhart	Spring Grove	PA	
Suzanne	Shaffer	Spring Grove	PA	
Susan	DUBOSKY	Spring Mills	PA	
Barbara	Bradshaw	SPRINGFIELD	PA	
Julianne	Conway	Springfield	PA	
Barry	Cutler	Springfield	PA	
Kathy	Fredrick	Springfield	PA	
Deb	Horan	Springfield	PA	
Dawn	Lyons	Springfield	PA	
Sari	Steuber	Springfield	PA	
Bonnie	Forba	Springville	PA	
Kelli	Hall	St. Marys	PA	
Bridget	Beck	St. Thomas	PA	
Larry	Frey	STAHLSTOWN	PA	
Katrina	Shawley	Stahstown	PA	
David	Allara	State College	PA	
Nancy	Crane	State College	PA	
Mary	Elizabeth	State College	PA	
Ellen	Freeman	State College	PA	
Susan	Gottfried	State College	PA	
Susanne	Groenendaal	State College	PA	
Gail	Gwynn	State College	PA	
Rosanna	Mutzabaugh	State College	PA	
Donna D	Varcoe	State College	PA	
Barbara	Weaver	State College	PA	

Letter Signed by 69,549 Individuals

First Name	Last Name	City	State	Comment
Marian	Tucker	State Colly	PA	
Kara	Myers	State Line	PA	
Rosemary	Smith	State line	PA	
Tom	Diehl	Stbg	PA	
Rose	Conjar	Steelton	PA	
Charles	Leidig	Steelton	PA	
Ricky	Deodati	Stewartstown	PA	
Kir	Forsythe	stewartstown	PA	
Robert	Brown	Stillwater	PA	
Donna	Meyers	Stowe	PA	
Margareta	Cederroth	Strasburg	PA	
Jennifer	Shirk	STRASBURG	PA	
Robert	Agar	Stroudsburg	PA	
Sarah	Cepeda	STROUDSBURG	PA	
Brooke	Garcia	Stroudsburg	PA	
Alison	Gray	Stroudsburg	PA	
Fran	Jermain	Stroudsburg	PA	
Kathy	Kroll	Stroudsburg	PA	
janet t	mason	stroudsburg	PA	
Nancy	Palumbo	Stroudsburg	PA	
Janessa	Purcell	Stroudsburg	PA	
Edmund	Skowronski	Stroudsburg	PA	
Quentin &				
Jacquelyn	Wenzel	Stroudsburg	PA	
marjorie	hagerich	summerhill	PA	
Sharon	Manfredi	Sumneytown	PA	
SallyAnn	Yohn	Sunbury	PA	
Camille	Johnson	Swarthmore	PA	
Edward	Thornton	Swarthmore	PA	
Marissa	Guardascione	Tamaqua	PA	
Jenny	Collier	Tannersville	PA	
john	lenzie	tannersville	PA	
Wendy	Orr	Telford	PA	
Deb	Seven	Telford	PA	
Sandra	Spatz	Temple	PA	
Doris	Hershberger	Thompstontown	PA	
Katie	Tanner	Thorndale	PA	
Donald	Rosenberger	three springs	PA	
Pamela	Leombruni	Throop	PA	
Rose	Liquori	Tioga	PA	
chris	small	tionesta	PA	
Kathryn	Morriss	Tipton	PA	
Kathleen	Boyle	Titusville	PA	
Angie	Kapellusch	Titusville	PA	
Sandra	McElhaney	Titusville	PA	
Edward	Schneider	Titusville	PA	

Letter Signed by 69,549 Individuals

First Name	Last Name	City	State	Comment
Dorothy	Greene	Tobyhanna	PA	
Rose	Hayes	tobyhanna	PA	
Bill	Huber	Tobyhanna	PA	
Donna	Keiser	Topton	PA	
Robin	D'Anna	Towanda	PA	
Yvonne	Fowler	Towanda	PA	
Shawna	Bowser	Tower City	PA	
Kathy	Mann	Tower City	PA	
MARCIA	GODICH	Trafford	PA	
Marcia	Godich	Trafford	PA	
Sandra	Reech	Trafford	PA	
Ann Marie	Sardineer	Trafford	PA	
Colleen	Baldwin	Trainer	PA	
donna	unger	trappe	PA	
Dorothy	Palmer	Tresckow	PA	
Johnnie	Barats	Trevose	PA	
M	Broskey	TREVOSE	PA	
Donna	Chmoures	Trevose	PA	
john	furlong	Trevose	PA	
Judith	Ryan	Trout Run	PA	
Kelly	Cummings	Tunkhannock	PA	
Brenda	Hampton	Tunkhannock	PA	
Mary E	Robbins	Tunkhannock	PA	
Wendy	Rotonto	Turtle Creek	PA	
Julia	Hinckley	Tyrone	PA	
Heather	Westley	Tyrone	PA	
JoAnna	Woomer	Tyrone	PA	
Elba	Hernandez	Uaho	PA	
Barbara	Achey	uniion dale	PA	
Mary	Riker	Union City	PA	
Sandee	Williams	Union City	PA	
Elliot	Ross	Union Dale	PA	
Laura	Cordery	Uniontown	PA	
kim	manning	Uniontown	PA	
Carol	Troisi	Unityville	PA	
Elizabeth	Schmidt	Upper black eddy	PA	
Debbie	Smith	Upper Black Eddy	PA	
Neena	Deibler	Upper Chichester	PA	
Edward	Barney	Upper Darby	PA	
Allan	Rubin	upper darby	PA	
Dat	Tran	Upper Darby	PA	
Andrew	Cohen	Upper Gwynedd	PA	

Letter Signed by 69,549 Individuals

First Name	Last Name	City	State	Comment
		Upper Mount		
Tracey	Walsh	Bethel	PA	
Antoine	Parmentier	UPPR BLCK EDY	PA	
Margaret	Loch	Valencia	PA	
nancy jean	rose	valencia	PA	
Carol Ann	Brady	Valley Forge	PA	
A	a	VANDERGRIFT	PA	
Lugene	Metzler	Vandergrift	PA	
Karen	Sheaffer	VANDERGRIFT	PA	
Donna	Mohan	Vanderrift	PA	
Kristi	Deventura	Venetia	PA	
Charlene	Campbell	Verona	PA	
Renee	DeVito	VERONA	PA	
Tammy	Kearns	Verona	PA	
Frances	Meenan	Verona	PA	
john	Deegan	VILLANOVA	PA	
Char	Esser	Villanova	PA	
Margaret	Tuten	Villanova	PA	
LINDA	WOLFORD	VOLANT	PA	
Herbert	Short	W HOMESTEAD	PA	
Carl	Casella	Wallingford	PA	
Adriana	Chalson	WALLINGFORD	PA	
Sally	Williams	Wallingford	PA	
Lisa	Woodside	Wallingford	PA	
Joan	Kolessar	Walnutport	PA	
Linda	Battoni	Wapwallopen	PA	
Susan	Sullivan	Wapwallopen	PA	
Sharon	Davince	Warfordsburg	PA	
Anita	Buffer	Warminster	PA	
Beth	Bush	Warminster	PA	
Wendy	Detky	Warminster	PA	
Karen	Dyer	Warminster	PA	
Omichelle	Flick	Warminster	PA	
Tyler	Gallagher	Warminster	PA	
Susan	Pulkowski	Warminster	PA	
Sharon	Raquet	Warminster	PA	
Frederick	Semel	Warminster	PA	
Deborah	White	Warminster	PA	
Brittany	Chmelovski	Warren	PA	
Debbie	Crone	Warren	PA	
monty	foley	warren	PA	
Thomas	Hessley	Warren	PA	
Carol	Reuff	WARREN	PA	
Susan	Tucker	Warren	PA	
Kathy	Dipadova	Warrington	PA	
Ann	Kuter	Warrington	PA	

Letter Signed by 69,549 Individuals

First Name	Last Name	City	State	Comment
Jayne	Essmann	Warwick	PA	
Laurie	Adler	Washington	PA	
Linda	Bear	Washington	PA	
Diane	Bianchin	Washington	PA	
Alicia	Bonus	Washington	PA	
elizabeth	collins	Washington	PA	
Doris	Daugherty	Washington	PA	
Patti	Gray	Washington	PA	
Emily	Pitner	Washington	PA	
Dan	Riebau	Washington	PA	
Tricia	Satifka	Washington	PA	
beckie	wood	washington	PA	
Holly	Zaricki	Washington	PA	
		Washington		
Barbara	DeFilippis	Crossing	PA	
Nancy	An den Honert	WATERFORD	PA	
Judi	Edder	Waterford	PA	
Margaret	Gosnell	Waterford	PA	
Marlene	Patterson	Waterford	PA	
Judith	Daniels	Waymart	PA	
Joanne	D'Esposito	Waymart	PA	
Deborah	Brumbach	Wayne	PA	
Beth	Bucci	Wayne	PA	
Sherry	Diamond	Wayne	PA	
Beverly	Foster	Wayne	PA	
Jim	Gallagher	Wayne	PA	
Jennifer	Hotaling	Wayne	PA	
Carolyn A.	Kidder	Wayne	PA	
Jennie	Rolon	Wayne	PA	
Barbara	Disney	Waynesboro	PA	
William	Magee	Waynesboro	PA	
P. A.	O'Connor	Waynesboro	PA	
Patti	Pentis	Waynesboro	PA	
Judith	Walters	Waynesboro	PA	
cooper	ashe	Waynesburg	PA	
Toni	Ferencak	Waynesburg	PA	
Lisa	Lowder	Waynesburg	PA	
Dru	Thomas	Waynesburg	PA	
Ernest	Stauffer	Weatherly	PA	
Lindsey	Benevich	Weedville	PA	
anamaria	alonso	Wellsboro	PA	
Ann Marie	nasek	Wellsboro	PA	
Cyndi	Thompson	Wellsboro	PA	
Vita	Geoffrey	Wellsville	PA	
Terence	Aldom	Wernersville	PA	
Alexa	Heller	Wernersville	PA	

Letter Signed by 69,549 Individuals

First Name	Last Name	City	State	Comment
Roger	Bove	West Chester	PA	
Jesse	Crouse	West Chester	PA	
Janet	Dougherty	West Chester	PA	
sandra	dowling	West Chester	PA	
Joseph	Erdeljac	West Chester	PA	
Ginger	Fries	West Chester	PA	
Kris	Gannon	West Chester	PA	
Kristen	Gaudiello	West Chester	PA	
JoAnn	Gibson	West Chester	PA	
Marcia	Gordon	West Chester	PA	
Sharon	Haney	West Chester	PA	
Ellen	Kutter	West Chester	PA	
Maria	Lepore	West Chester	PA	
Melissa	Lublin	West Chester	PA	
Deborah	Lyons	West Chester	PA	
Anne Marie	Mandell	West Chester	PA	
Kathy	Miller	West Chester	PA	
Kathy	Miller	West Chester	PA	
Libby	Mills	West Chester	PA	
Elizabeth	Mulcahy	West Chester	PA	
Sharon	Newman	West Chester	PA	
Megan	Pulinka	West Chester	PA	
Jesse	Ritrovato	West Chester	PA	
Mary	sicoli	West Chester	PA	
Judy	Springer	WEST CHESTER	PA	
Collette	Twyman	West Chester	PA	
Diane	Witiak	West Chester	PA	
John	Zubritsky	West Chester	PA	
Debra	Larouche	West e	PA	
Marguerite	Forbes	West Grive	PA	
Karen	Lenahan	West Grove	PA	
Len	Thompson	West Grove	PA	
Holly	Webster	West Grove	PA	
Christine	Schott	West Hazleton	PA	
Mary	Dunmire	West Homestead	PA	
Troy	Brown	west lawn	PA	
Kenny	Oxenreider	West Lawn	PA	
Mark	McPherson	West Middlesex	PA	
Lori	Dando	West Mifflin	PA	
Louise	Macura	West Mifflin	PA	
Lorene	Metro	West Mifflin	PA	
Betty	Pierce	West Mifflin	PA	
Lisa	Watson	West mifflin	PA	

Letter Signed by 69,549 Individuals

First Name	Last Name	City	State	Comment
Junell	Guarneri	WEST WYOMING	PA	
Nikki	Be	Westchester	PA	
Leslie	Engelmeier	Wexford	PA	
Nancy	O	Wexford	PA	
Rich	Speer	Wexford	PA	
Mary	Tommelleo	Wheatland	PA	
Susan	Miller	White Haven	PA	
George	Uhlir	White Haven	PA	
Nicholas	Diamond	White Oak	PA	
Dennis	Petrow	White Oak	PA	
Sharon	Hahn	Whitehall	PA	
Ruth	Kapo	Whitehall	PA	
Cindy	Kern	WHITEHALL	PA	
craig	rhoads	whitehall	PA	
Dorothy	Walker	Whitehall	PA	
Jill	Weissman	Whitehall	PA	
Laurie	Zdrofcoff	Whitehall	PA	
David	Cilvik	Wilkes Barre	PA	
Yvonne	Clark	Wilkes Barre	PA	
Bill	Daniels	WILKES BARRE	PA	
Ana	Devita	Wilkes barre	PA	
Lillian	Ekas	Wilkes Barre	PA	
mary	rubey	wilkes barre	PA	
Dawn	Simoncavage	Wilkes Barre	PA	
Garry	Taroli	Wilkes Barre	PA	
Judith	Mellott	Wilkes-Barre	PA	
John	Waering	Wilkes-Barre	PA	
Carol	Wilson	Wilkins twp.	PA	
Susan	Anderson	Williamsport	PA	
Connie	Beamer	Williamsport	PA	
Wendy	Culp	Williamsport	PA	
Dawn	Frye	Williamsport	PA	
Susan	Hagemeyer	Williamsport	PA	
Donna	Miller	Williamsport	PA	
John	Nicholas	Williamsport	PA	
Linda	Reaser	Williamsport	PA	
Barbara	Reilly	Williamsport	PA	
Penny	Snyder	Williamsport	PA	
Jean	Taylor	Williamsport	PA	
ME	CHICCINE	Willow Grove	PA	
Patrice	Lentz	Willow Grove	PA	
Susan	Myers	WILLOW GROVE	PA	
Susan	Myers	Willow Grove	PA	
yuriy	reznikov	WILLOW GROVE	PA	
beth	rosenfield	WILLOW GROVE	PA	

Letter Signed by 69,549 Individuals

First Name	Last Name	City	State	Comment
Denise	Schrader	WILLOW GROVE	PA	
Linda	Crump	Willow Street	PA	
Sharon	Kreider	Willow Street	PA	
Lesley	Forrester	Wilmerding	PA	
Susan	Kresge	Wind Gap	PA	
Lindsey	Crist	Windber	PA	
Cassandra	Gallina	Windber	PA	
joanne	Hankinson	windber	PA	
Debbie	Reed	Windsor	PA	
Norma	Ceaser	WOMELSDORF	PA	
Christopher	Koch	Womelsdorf	PA	
Humanitarianism	First	WOODLYN	PA	
Kelly	Grayson	Woodlyn	PA	
Jen	Slothower	Wormleysburg	PA	
jane	Dunklebarger	wrightsville	PA	
Tina	Klock	wrightsville	PA	
Bernadette	Miller	Wrightsville	PA	
MarlÃ©ne	Knight	Wyalusing	PA	
Shari	Johnson	Wyncote	PA	
Jennine	Latorre	Wyncote	PA	
Paul	Lerman	Wyncote	PA	
debbie	levin	WYNCOTE	PA	
Gwendolyn	Torres	Wyncote	PA	
Nancy	Bella	Wyndmoor	PA	
Susan	Soltis	Wyndmoor	PA	
Amy	Bursky	wynnewood	PA	
PRISCILLA	DELANEY	WYNNEWOOD	PA	
Judith	Grenen	Wynnewood	PA	
Betsy	Levy	Wynnewood	PA	
Barbara	Nardone	Wynnewood	PA	
Elaine	McCabe	Wyoming	PA	
Eddie	Brown	Wyomissing	PA	
Joanna	Hollis	Wyomissing	PA	
Lauren	McNitt	Wyomissing	PA	
Jerry	Orr	Wyomissing	PA	
Ann	Bishop	Yardley	PA	
Kim	Brunnet	Yardley	PA	
Sara	Farneth	Yardley	PA	
Kathi	Gillin	Yardley	PA	
Glenn	Hermely	Yardley	PA	
Delora	Hill	Yardley	PA	
Lucinda	Kempff	Yardley	PA	
Thomas	Lafisca	yardley	PA	
anna	lawler	yardley	PA	
Kathleen	Widmann	Yardley	PA	

Letter Signed by 69,549 Individuals

First Name	Last Name	City	State	Comment
Karmann	Yusishen	Yardley	PA	
Sara	Hale	Yeadon	PA	
Chastity	Abel	York	PA	
Mary Lou	Benton	York	PA	
Linda	Buchanan	York	PA	
Sara	Burns	York	PA	
Thomas	Campanini	York	PA	
Todd	Clay	York	PA	
Deborah	Devers	York	PA	
Robert	Dyer	York	PA	
sherry	elchin	York	PA	
Irene	Franzis	York	PA	
Linda	Gettys	York	PA	
Brenda	Gladfelter	York	PA	
Deb	Glass	York	PA	
Tracy	Hauck	York	PA	
Susan	Jacques	York	PA	
Roxanne	kehr	York	PA	
Leonard	Mazza	YORK	PA	
Townsend	McLaren	York	PA	
diana	middleton	york	PA	
Patti	Miller	York	PA	
Paul	Miller	York	PA	
John	Morgan	YORK	PA	
Judith	Mueller	York	PA	
Kirk	Ramble	York	PA	
Morgan	Ray	York	PA	
Pj	Royer	York	PA	
Michael	Schmotzer	York	PA	
sterling	showers	York	PA	
Robert	Smith	York	PA	
Beezie	St.Onge	York	PA	
Ibrook	Tower	York	PA	
Lisa	Lehigh	York Haven	PA	
craig	doll	york springs	PA	
Lisa	O'Neil	Youngsville	PA	
Christine	Walsh	Youngsville	PA	
Susan	Whitehorn	Yukon	PA	
Adolfo	Lopez Aleman	Caguas	PR	
Carmen	De Leon	Carolina	PR	
Aida	Martimez-Medina	Carolina	PR	
Piero	Soligo	Carolina	PR	
Susy	Palou	Guaynabo	PR	
Yessenia	Rivera	Moca	PR	
Ada	Rivera	Raritan	PR	

Letter Signed by 69,549 Individuals

First Name	Last Name	City	State	Comment
Philip	Hopgood	San Juan	PR	
Philip	Hopgood	San Juan	PR	
Melissa	Miguel	San juan	PR	
Evelio	Pina	San Juan	PR	
Luis Jorge	Rivera-Herrera	San Juan	PR	
Aaron	Rust	San Juan	PR	
Sheila	Ward	San Juan	PR	
Norhilda	Rivera	Trujillo Alto	PR	
Olivia	McGee	Ardmore	PW	
DR THOMAS	AMBROSIA	BENTON	PW	
Marsha	Nesson	East Norriton	PW	
steve	shook	easton	PW	
Paula	Romano	Lake Ariel	PW	
Annette	Gray	Metairie	PW	
barb	nickel	newport	PW	
Elizabeth	Cicco	Olyphant	PW	
helen	Harvey	PHILA	PW	
J.D.	Mang	pittsburgh	PW	
John	Rosado	Wrightsville	PW	
Bruce	Becker	Barrington	RI	
Phyllis	Buckley	Barrington	RI	
Deborah	van Dam	Barrington	RI	
Barbara	Westlake	Barrington	RI	
Radley	Anderson	Bristol	RI	
Sharareh	GHARIB	Bristol	RI	
Melissa	Hanmer	BRISTOL	RI	
Noah	Hanmer	Bristol	RI	
Eva	Havas	Bristol	RI	
Brooke	Martel	Bristol	RI	
Madeline	Medeiros	Bristol	RI	
Richard	Pearce	Bristol	RI	
Rick	Spates	Bristol	RI	
Joan	Tokarz	Bristol	RI	
Mary	Degannett	Carolina	RI	
Carmen	Baez	Central Falls	RI	
Nancy	Charpentier	central Falls	RI	
Natasha	Jaramillo	Central falls	RI	
Janice	Carlucci	Charlestown	RI	
Eric	Schmidt	Charlestown	RI	
Marie	Schopac.	Charlestown	RI	
Nancy	Tanner	Charlestown	RI	
Robin	Whewell	Charlestown	RI	
Joseph	Corbett	Chepachet	RI	
Cassie	Simeone	chepachet	RI	
Jason	Alexandre	Coventry	RI	
Jessy	Amaral	Coventry	RI	

Letter Signed by 69,549 Individuals

First Name	Last Name	City	State	Comment
Kerri	Carmen	Coventry	RI	
Linda	Carpenter	COVENTRY	RI	
Trish	Dermo	Coventry	RI	
Teresa	Gadouas	Coventry	RI	
David D.	Leroux	Coventry	RI	
Pam	Munslow	Coventry	RI	
Dana	Rockwell	Coventry	RI	
Patti	Roden	Coventry	RI	
Max	Salt	Coventry	RI	
Linda	Soares	Coventry	RI	
Jen	Valentino	COVENTRY	RI	
Barbara	Volatile	Coventry	RI	
Anne	Aguilera	Cranston	RI	
Erin	Austin	Cranston	RI	
Carolyn	DeNinno	Cranston	RI	
Vincent	DeVoza	Cranston	RI	
Bethany	Goldberg	Cranston	RI	
Dianna	Grelle	Cranston	RI	
kathy	hawkins	cranston	RI	
Kristine	Huff	CRANSTON	RI	
Joan	Levitt	CRANSTON	RI	
Theresa	Luce	CRANSTON	RI	
Maria	Mariorenzi	Cranston	RI	
P	Marsella	Cranston	RI	
Alfred	Pannone	Cranston	RI	
Crystal	Psotta	Cranston	RI	
Brenda	Reis	Cranston	RI	
Leslie	Simonelli	Cranston	RI	
Pia	Vartabedian	Cranston	RI	
Doreen	Zackarian	Cranston	RI	
THOMAS	auclair	cumberland	RI	
Katherine	Bressan	Cumberland	RI	
Frances	Harriman	Cumberland	RI	
Rosemarie	Joy	Cumberland	RI	
Thomasin	Kellermann	Cumberland	RI	
Linda	Rankl	Cumberland	RI	
Len	Clark	East Greenwich	RI	
Liz	Costanza	East Greenwich	RI	
Maureen	Derrico	East Greenwich	RI	
Linda	Holmander	East Greenwich	RI	
Kim	Spooner	East Greenwich	RI	
Maryann	Almeida	East Providence	RI	
Carol	Batchelder	East Providence	RI	
Michael	Fleck	East Providence	RI	
		EAST		
Joan	Furtado	PROVIDENCE	RI	

Letter Signed by 69,549 Individuals

First Name	Last Name	City	State	Comment
Jeffrey	Gomes	East providence	RI	
Ellen	Goodman	East Providence	RI	
jeanne	lafond	EAST PROVIDENCE	RI	
Judith	Mumbauer	EAST PROVIDENCE	RI	
Cate	Baker	Exeter	RI	
Shana	Cobin	Foster	RI	
Peter	DiSpigno	Foster	RI	
Susan	Lambert	Foster	RI	
debbie	olivier	foster	RI	
Christine	Schiller	Foster	RI	
Ashley	Wapenski	Foster	RI	
Marc	Blais	Greene	RI	
Debbie	Charron	Greene	RI	
Michael	Caputo	Greenville	RI	
Linda	Perry	Greenville	RI	
jeffrey	simmons	greenville	RI	
Kelly	Fiske	Harrisville	RI	
Melissa	Savage	Harrisville	RI	
Rhonda	Beardsworth	Jamestown	RI	
Pamela	Carr	Jamestown	RI	
Albert	Gamble	Jamestown	RI	
Victoria	Hellewell-Moretti	Jamestown	RI	
Jennifer	Kinzel	Jamestown	RI	
Janis	Ciaramello	Johnston	RI	
Dr Stephen	decesare	JOHNSTON	RI	
Laura	Drury	Johnston	RI	
John	Mazza	Johnston	RI	
Robert	Nobrega	Johnston	RI	
Gina	Ranucci	Johnston	RI	
Dawn	RoseMcCahey	Johnston	RI	
Elizabeth	Horn	Kingston	RI	
Stephen	Allen	Lincoln	RI	
Keith	Carroll	Lincoln	RI	
Courtney	Dougan	Lincoln	RI	
Ramona	Jackson	Lincoln	RI	
Jen	Kumar	Lincoln	RI	
Stefanie	Baron	Mapleville	RI	
Michelle	Garabian	Mapleville	RI	
Kim	Jenison	Middletown	RI	
Steven	Kotze	Middletown	RI	
Barry	McGoff	Middletown	RI	
Carolyn	Moy	Middletown	RI	
Rebecca	Connors	N Kingstown	RI	

Letter Signed by 69,549 Individuals

First Name	Last Name	City	State	Comment
jane	reilly	n kingstown	RI	
Marjorie	Mountford	N Scituate	RI	
Vicki	Bruno	N. Smithfield	RI	
Mark	Beveridge	Narragansett	RI	
Julia	West	Narragansett	RI	
Joanne Ebbitt	Armenia	Newport	RI	
walter	bolcon	newport	RI	
walter	bolcon	newport	RI	
Mary	Brown	Newport	RI	
Patricis	Burke	Newport	RI	
Michael	Dutton	Newport	RI	
Pat	Fay	Newport	RI	
Patrizia	Filippi	Newport	RI	
ALAN	SOUTHWICK	NEWPORT	RI	
Margo	Sullivan	Newport	RI	
noreen	nugeness	No. Providence	RI	
jane	reilly	north kingstown	RI	
Raymond	Amore	North Scituate	RI	
Crystal	Brown	North Kingstown	RI	
karen	Bruno	north kingstown	RI	
Joseph	Edgerton	North Kingstown	RI	
Anne	Gordon	North Kingstown	RI	
Mike	Laptew	North Kingstown	RI	
Kristine	Mangan	North Kingstown	RI	
Karen	Shepp	North Kingstown	RI	
Sarah	Turkel	North Kingstown	RI	
Camille	MacLean	North Prov	RI	
Jean	Burns	North Providence	RI	
Deborah	Cutter	North Providence	RI	
Kristen	Hatch	North Providence	RI	
Rochelle	Marchi	North Providence	RI	
Pamala	McKenna	North Providence	RI	

Letter Signed by 69,549 Individuals

First Name	Last Name	City	State	Comment
Michael	Mooney	north providence	RI	
Linda	Paradise	North Providence	RI	
Michelle	Pechie	North Providence	RI	
Lori	Xavier	North Providence	RI	
Stephanie	Caranci	North smithfield	RI	
Lisa	Gagnon	North Smithfield	RI	
Glenn	Mooney	North Smithfield	RI	
Linda	Shippee	North Smithfield	RI	
Victoria	Viens	Northkingstown	RI	
Kara	St.Germain	Pascoag	RI	
A.	R.	Paw	RI	
Renata	Losada	Pawtucke	RI	
susan	allard	pawtucket	RI	
Rhina	Alonzo	Pawtucket	RI	
Claudia	Andrade	Pawtucket	RI	
Renee	Carbary	Pawtucket	RI	
Roxana	Diaz	Pawtucket	RI	
Carol	Johnson	PAWTUCKET	RI	
Claire	Kelly	Pawtucket	RI	
Gary	LeBeau	Pawtucket	RI	
Lori	Letourneau	Pawtucket	RI	
Mocca	Magan	Pawtucket	RI	
basia	morris	pawtucket	RI	
Gail	Ribeiro	Pawtucket	RI	
Judith	Singsen	Pawtucket	RI	
Rachel	Valentine	Pawtucket	RI	
Noel-Anne	Brennan	Peace Dale	RI	
Serena	Van Buskirk	Pittsburgh	RI	
cindy	clement	portsmouth	RI	
Debra	Falk	Portsmouth	RI	
Denise	Garceau	Portsmouth	RI	
michael	nelson	PORTSMOUTH	RI	
Liz	Robberson	Portsmouth	RI	
Suzanne	Smith	Portsmouth	RI	
Anne	Bernt	Portsmouth Rhode Island	RI	
Justin	Baptista	PROVIDENCE	RI	

Letter Signed by 69,549 Individuals

First Name	Last Name	City	State	Comment
Deborah	Boedeker	Providence	RI	
Ronald	Cabral	Providence	RI	
Margo	Caianiello	Providence	RI	
Patricia	Calhoun	Providence	RI	
Sylvana	Carrara	PROVIDENCE	RI	
Robert	Chaisson	Providence	RI	
Jamie	Chartier	Providence	RI	
Jane	Chin	Providence	RI	
Gabriel	Cohen-Glinick	Providence	RI	
Lynne	Colizzo	Providence	RI	
Deborah	Cox	Providence	RI	
JoAnn	Devitt	Providence	RI	
Lisa	DiGiorgi	Providence	RI	
Debbie	Diramio	Providence	RI	
John	Doucette	Providence	RI	
Sarah	Dutra	Providence	RI	
A	F	Providence	RI	
Barbara	Ferruzola	Providence	RI	
Rachel	Filinson	Providence	RI	
Danny	Fournier	Providence	RI	
Petra	Jenkins	Providence	RI	
michael	Langlais	Providence	RI	
Deborah	Lipman	Providence	RI	
Deborah	Lipman	PROVIDENCE	RI	
Ashley	Maguire	Providence	RI	
Lisa	Maloney	Providence	RI	
sen	manchester	providence	RI	
Zak	Mettger	Providence	RI	
J LOUIS	NIELSEN	Providence	RI	
Mary Jane	Pagan	Providence	RI	
Brandon	Perras	Providence	RI	
Jennifer	Reed	Providence	RI	
Linda	Ricci	Providence	RI	
Michael	Rigney Jr	Providence	RI	
joanne	rongo	providence	RI	
Barbara	Rosen	Providence	RI	
Michael	Rosen	Providence	RI	
Alex	Snyder	Providence	RI	
Melanie	Steelman	Providence	RI	
JUSTINE	TILLEY	Providence	RI	
Al	Tringali	Providence	RI	
Jan	Tullis	Providence	RI	
Michael	Webb	Providence	RI	
Amanda	Wolf	Providence	RI	
Tacey	Hellewell	Providnece	RI	
Thomas	McCormick	Richmond	RI	

Letter Signed by 69,549 Individuals

First Name	Last Name	City	State	Comment
Thomas	McCormick	Richmond	RI	
tracy	perlorca	richmond	RI	
Joan	Bowden	Riverside	RI	
Julie	Deluca	Riverside	RI	
Mario	Melo	RIVERSIDE	RI	
Patricia	Otilio	Riverside	RI	
Patricia	Silva	Riverside	RI	
Deborah	Tupaj	Riverside	RI	
Beth	Williamson	Riverside	RI	
Elaine	Mahanke	Rockville	RI	
Judith	Make	RUMFORD	RI	
Bob	O'Neil	Rumford	RI	
Nancy	Davis	SCITUATE	RI	
Jocelyn	B	Smithfield	RI	
Denise	Machala	Smithfield	RI	
Janet	Miceli	Smithfield	RI	
Alex	Fish	TIVERTON	RI	
Doreen	Gendreau	Tiverton	RI	
matt	loper	Tiverton	RI	
Matthew	Loper	Tiverton	RI	
Christin	Mello	Tiverton	RI	
Nancy	Robinson	Tiverton	RI	
Elizabeth	Cook	Wakefield	RI	
Jacki	Deamer	Wakefield	RI	
Deborah	Doolittle	Wakefield	RI	
Lumina	Greenway	Wakefield	RI	
Rosemary	Holland	Wakefield	RI	
Jill	kotch	Wakefield	RI	
Robert	Leeson, Jr.	Wakefield	RI	
Susan	Palange	Wakefield	RI	
Christine	Bancroft	Warren	RI	
Deborah	Giblin	Warren	RI	
William	Aldrich	Warwick	RI	
JoAnn	Algasso	Warwick	RI	
Karen	Berg	Warwick	RI	
Samuel	Chambers	Warwick	RI	
Lynn	Costa	Warwick	RI	
lynn	costa	WARWICK	RI	
Robyn	DeCiccio	Warwick	RI	
Jean	Delvaux	Warwick	RI	
Diane	DeRobbio	Warwick	RI	
Norman	Dupont	Warwick	RI	
Dawn	Field	Warwick	RI	
Caitlyn	Gaffney	Warwick	RI	
Peter	Garber	Warwick	RI	
Pam	Gregory	Warwick	RI	

Letter Signed by 69,549 Individuals

First Name	Last Name	City	State	Comment
Donna	Hawkins	Warwick	RI	
Pearl	Holloway	Warwick	RI	
Deanna	Jackson	Warwick	RI	
Debbie	Kalagian	Warwick	RI	
beverly	kandzerski	warwick	RI	
Craig	Kaspark	Warwick	RI	
Patricia	Lamarre	Warwick	RI	
Megan	Lemieux	warwick	RI	
Lori	Masse	Warwick	RI	
Jeane	Mastantuono	Warwick	RI	
Crystal	McMahon	Warwick	RI	
Jeanne	Parenteau	Warwick	RI	
Sonja	Plumb	Warwick	RI	
Ange	Tee	WARWICK	RI	
Leo	Thuotte	Warwick	RI	
Larry	Troiano	WARWICK	RI	
Ann-Marie	Walker	Warwick	RI	
kathleen	williams	warwick	RI	
Melissa	DiCarlo	West Greenwich	RI	
Heidi	Perron	West Greenwich	RI	
Michelle	DePietro	West Kingston	RI	
Donna	Alarie	West Warwick	RI	
tara	blade	west warwick	RI	
Michelle	Cambra	West warwick	RI	
Nancy	Connors	West Warwick	RI	
Trish	Dermo	West Warwick	RI	
Pat	Farrell	West Warwick	RI	
Janet	Handford	WEST WARWICK	RI	
Kenneth	Hockhousen	West Warwick	RI	
Michelle	Janvrin	West Warwick	RI	
Elizabeth	Lockley	WEST WARWICK	RI	
Jennifer. Mcginn	Mmcginncmginn	West warwick	RI	
Ashley	Rayhill	WEST WARWICK	RI	
Joanne	Sammartino	West Warwick	RI	
Andrea	Schnitzler	WEST WARWICK	RI	
Dave	Schnitzler	WEST WARWICK	RI	
sara	wye	west warwick	RI	
Kristi	Barbato	Westerly	RI	

Letter Signed by 69,549 Individuals

First Name	Last Name	City	State	Comment
Elizabeth	Belt	Westerly	RI	
Rose	Drop	Westerly	RI	
Lawren	Hancher	Westerly	RI	
Jon	Martell	Westerly	RI	
Pamela	Perkins	Westerly	RI	
Sally	Sorensen	Westerly	RI	
Jennifer	Stout	Westerly	RI	
Trevor	Thomas	Westerly	RI	
Mike	Wade	Westerly	RI	
Erin	Blais	Woonsocket	RI	
Oceanna	Camacho	Woonsocket	RI	
Joseph	charbonneau	Woonsocket	RI	
Samantha	Desjardins	Woonsocket	RI	
Sharon	Hardrow	Woonsocket	RI	
Diana	Ibarra-Sdoeung	Woonsocket	RI	
Dana	Linder	Woonsocket	RI	
Sandra	Miller	Woonsocket	RI	
Francine	Theroux	Woonsocket	RI	
Chris	Wood	Woonsocket	RI	
Richard	Worrall	Woonsocket	RI	
Amanda	Proux	Wrwk	RI	
Theresa	Beard	Abbeville	SC	
Laura	Blanchette	Aiken	SC	
Gloria	Callahan	Aiken	SC	
Jane	Ellenberg	Aiken	SC	
Marriette	Helling	Aiken	SC	
Manuela	Kowitt	AIKEN	SC	
David	Kuzmeskus	Aiken	SC	
Carolyn	Nelson	Aiken	SC	
Darleen	Ricard	Aiken	SC	
Diane	Salsitz	Aiken	SC	
Cynthia	Sanders	Aiken	SC	
Brandon	Spring	Aiken	SC	
Melody	Stevens	Aiken	SC	
Angela	Walker	Aiken	SC	
Carole	Wall	Aiken	SC	
Judith	Wiseman	Aiken	SC	
Julie	Wyrembelski	Aiken	SC	
Diana	Liviero	Allendale	SC	
Nicole	Bahrami	Anderson	SC	
Stephanie	Beam	Anderson	SC	
Carrie	Burri	Anderson	SC	
Christine	Ciempola	Anderson	SC	
Carolyn	Jordan	Anderson	SC	
Valerie	Mattingly	Anderson	SC	
Christine	McCabe	Anderson	SC	

Letter Signed by 69,549 Individuals

First Name	Last Name	City	State	Comment
Laura	Tunstall	Anderson	SC	
Laura	Tunstall	Anderson	SC	
ANNEMARIE	BASHOR	anynor	SC	
Suzanne	Barns	Batesburg	SC	
Jennifer	Boecker	Beaufort	SC	
Nancy	Ertel	Beaufort	SC	
Stacey	Govito	Beaufort	SC	
Martin	Hoogenboom	Beaufort	SC	
Barbara	Kelly	BEAUFORT	SC	
Paula	Loftis	BEAUFORT	SC	
Leigh	Parrick	Beaufort	SC	
Lisa-May	Reynolds	Beaufort	SC	
Wayne	Reynolds	Beaufort	SC	
WILLIAM	RHOTEN	Beaufort	SC	
Wanda	Rowe	Beaufort	SC	
Melaine	Saxon	Beaufort	SC	
marilyn	shup	beaufort	SC	
Karen	Cannon	Beech Island	SC	
Tina	Mims	Beech Island	SC	
Deborah	Otto Sunderman	Belton	SC	
Jessie	Whitmore	Belton	SC	
Crystal	Garcia	Bennettsville	SC	
Laurie	McDougall	Bluffton	SC	
katharine	Cook	Bluffton	SC	
raymond	evensen	bluffton	SC	
ramara	garrett	Bluffton	SC	
Jessica	Goody	Bluffton	SC	
jae	horngerber	Bluffton	SC	
allen	isola	Bluffton	SC	
Gregory	Kampwirth	Bluffton	SC	
Amelia	Linder	Bluffton	SC	
Gisela	McElfresh	Bluffton	SC	
Art	Meeder	Bluffton	SC	
GINNE	Westfall	Bluffton	SC	
John	Bickley	Blythewood	SC	
Margo	Dimmery	Blythewood	SC	
Bonny	Erwin	Blythewood	SC	
Linda	Geddings	Blythewood	SC	
Nancy	Kilgore	Blythewood	SC	
Pam	Aubertin	boiling springs	SC	
Ronda	Hart	Boiling Springs	SC	
Earline	Mitchum	Bonneau	SC	
Ronya	Jones	Buffalo	SC	
Virginia	Caraco	Camden	SC	
David	Hardee	Camden	SC	
Cathy	Mathias	Camden	SC	

Letter Signed by 69,549 Individuals

First Name	Last Name	City	State	Comment
Cathy	Brackett	Campobello	SC	
Janice	Cyrill	Campobello	SC	
Chanda	Muong	Campobello	SC	
Matthew	Watts	Campobello	SC	
Merrie M	Wilson	Campobello	SC	
Afsheen	Dar	Cassatt	SC	
Keli	Myers	Catawba	SC	
Keli	Myers	Catawba	SC	
Cathy	Fitz	Cayce	SC	
Pamela	Glasser	Central	SC	
Joseph	Krausz	Central	SC	
Stephen	Powell	Central	SC	
Ellen	Garnett	Chapin	SC	
Linda	Perrin	CHAPIN	SC	
Felix	Rivera	Charlesto	SC	
Saul	Adelman	Charleston	SC	
Inga	Agrest	Charleston	SC	
William	Anderson	Charleston	SC	
Thomas	Baker	Charleston	SC	
peggy	bauder	charleston	SC	
Louise	Bavier	Charleston	SC	
Sara	Benfield	Charleston	SC	
Deborah	Boissonneault	Charleston	SC	
Eric	Brook	Charleston	SC	
Ashton	Calloway	Charleston	SC	
kristin	carstarphen	charleston	SC	
kristin	carstarphen	Charleston	SC	
Natalia	Coleman	Charleston	SC	
Angela	Davis	Charleston	SC	
Lissa	Davis Block	Charleston	SC	
Dauida	Ecklund	Charleston	SC	
Dalia	G	Charleston	SC	
Erica	Girth	Charleston	SC	
Craig	Gooding	Charleston	SC	
Angela	Hall	Charleston	SC	
Erin	Harwood	Charleston	SC	
Beverly	Keith	Charleston	SC	
Kathlene	Kowalchick	Charleston	SC	
Rita	Lazar	Charleston	SC	
Martin	Levisen	Charleston	SC	
Carol	Lewandowski	Charleston	SC	
Paul	Luman	Charleston	SC	
Marcy	MacVie	Charleston	SC	
Bonnie	McKnight	Charleston	SC	
Rachel	Mello	Charleston	SC	
Constance	Merwin	Charleston	SC	

Letter Signed by 69,549 Individuals

First Name	Last Name	City	State	Comment
David	Mikell	Charleston	SC	
Yvette	Murray	Charleston	SC	
Greg	Nicholas	CHARLESTON	SC	
Cynthia	Nye	Charleston	SC	
Michele	Osland	Charleston	SC	
John	Policarpo	Charleston	SC	
Mary	Rainey	Charleston	SC	
Philip	Ramsey	Charleston	SC	
Debbie	Redmon	Charleston	SC	
Martín	Rivera	Charleston	SC	
Audie	Schonefeld	Charleston	SC	
susan	sellers	charleston	SC	
Katherine	Sherpa	Charleston	SC	
Jacob	Shirmer	Charleston	SC	
jessica	shorter	Charleston	SC	
Chris	Tertzagian	Charleston	SC	
jennifer	zwick	Charleston	SC	
Judy	Purvis	Cheraw	SC	
Lauren	Crabtree	Chesnee	SC	
trent	neal	chesnee	SC	
Veronica	Olaughlin	Chesnee	SC	
john	gaston	chester	SC	
Kim	Poston	Chester	SC	
Marilyn	Trippe	Chester	SC	
Sandra	Smith	Chesterfield	SC	
Lynne	Parker	Clarks Hill	SC	
Dr Kristi	Dunn	Clemson	SC	
John	Witmer	Clemson	SC	
Mary	Hoffmann	Clifton	SC	
maribeth	adams	clover	SC	
Rebecca	Allison	Columbia	SC	
Adrianna	Aylard	Columbia	SC	
Charlotte	Ballenger	Columbia	SC	
Owen	Barker	Columbia	SC	
Gina	Boland	Columbia	SC	
MaryJane	Cooper	Columbia	SC	
Beth	Crawford	COLUMBIA	SC	
Amber	Davidson	Columbia	SC	
Amber	Davidson	Columbia	SC	
Philip	Dematteis	Columbia	SC	
jim	denton	Columbia	SC	
Daniela	Di Cecco	Columbia	SC	
LM	Drucker	Columbia	SC	
Rebecca	Dukes	Columbia	SC	
Mary	Egglezos	Columbia	SC	
Mary	Egglezos	Columbia	SC	

Letter Signed by 69,549 Individuals

First Name	Last Name	City	State	Comment
Martha	Fowler	Columbia	SC	
Katherine	Gilbert	Columbia	SC	
Carlyn	Gilmore	Columbia	SC	
Dick	Holmes	Columbia	SC	
drs norma and				
peter	jackson	Columbia	SC	
Lynn Marie	King	Columbia	SC	
Jonathan	Locklair	Columbia	SC	
Herbert	Lord	Columbia	SC	
ben	martin	columbia	SC	
Phoebe	McLeod	Columbia	SC	
Allison	Orvin	Columbia	SC	
Ronda	Reynolds	COLUMBIA	SC	
Neal	Rice	Columbia	SC	
Page	Rogers	Columbia	SC	
Caroline	Rowland	Columbia	SC	
Saskia	Santos	Columbia	SC	
Sarah	Stansill	Columbia	SC	
marjorie	trifon	COLUMBIA	SC	
Anna	Victoria	Columbia	SC	
Catherine	Walworth	Columbia	SC	
Garwood	Wells	Columbia	SC	
pat	woods	columbia	SC	
Leisha	Eastergard	Colutmbia	SC	
april	doyle	conway	SC	
Kim	Gabel	Conway	SC	
Brittany	Kellum	Conway	SC	
Thomas	Nicholson	Conway	SC	
Margaret	Perakslis	Conway	SC	
Susan	Purdie	Conway	SC	
Angela	rabon	CONWAY	SC	
ANDREW	ROSAFORTE	CONWAY	SC	
Dawn	Smith	Conway	SC	
Tina	Wright	Conway	SC	
Diane	Rudd	Cope	SC	
Lois	Cherry	Cottageville	SC	
Sheila	Brenes	Cowpens	SC	
Vicki	Dawson	Cowpens	SC	
Mary	Rivera	Darlington	SC	
Amanda	Lofton	Daufuskie Island	SC	
GLENN	JONES	Drayton	SC	
Catharine	Calloway	duncan	SC	
Patty	Hoyt	Duncan	SC	
Casey	Ruppe	Duncan	SC	
Barbara	Brockell	Easley	SC	

Letter Signed by 69,549 Individuals

First Name	Last Name	City	State	Comment
JB	Coleman	Easley	SC	
Kristie	Eisenbrei	Easley	SC	
Sharon	Hurne	Easley	SC	
Pamela	Leverett	Easley	SC	
Roberta	Page	EASLEY	SC	
Sara	Roy	Easley	SC	
Sarah	Wegner	Easley	SC	
yvonne	williams	easley	SC	
Cynthia	Corvin	Eastover	SC	
wendy	harrell	enoree	SC	
Jo Anne/Thad	Godwin	Fair Play	SC	
deonne	anderson	Florence	SC	
Jeanne	Brodie	Florence	SC	
Nina	Chase	Florence	SC	
carol	eaddy	Florence	SC	
Patsy A	Matthews	FLORENCE	SC	
Van	Purvis	Florence	SC	
Vanessa	Stacey	FLORENCE	SC	
Brandon	Terry	Florence	SC	
Sharon	Sinclair	Folly Beach	SC	
Dana	Bungay	Fort Mill	SC	
Stanley	Charles	Fort Mill	SC	
Shannon	Nejeschleba	Fort mill	SC	
Paula	Stedley	Fort Mill	SC	
Debora	Crosby	Fountain Inn	SC	
Sherry	Morris	Ft Mill	SC	
Lorraine	Segedin	Gable	SC	
Sharron	Bright	GAFFNEY	SC	
john	franz	Gaffney	SC	
patty	hall	garden city	SC	
		Garden City		
Scott	Harris	Beach	SC	
Karen	Basso	Gaston	SC	
Sherry	Copeland	Gaston	SC	
Bill	Brabson	Georgetown	SC	
Kathleen	McGrogan	Georgetown	SC	
Ashley	Parrott	Georgetown	SC	
Susan	Daidone	GILBERT	SC	
Sonja	Keisler	GILBERT	SC	
Aidee	Burt	goose creek	SC	
Barbara	Cheek	Goose Creek	SC	
Linda	Cody	Goose Creek	SC	
Linda	Mitchell	Goose Creek	SC	
Stephanie	Shealy	Goose Creek	SC	
Christine	ODGERS	Goose vreek	SC	
Russell	Leclerc	Graniteville	SC	

Letter Signed by 69,549 Individuals

First Name	Last Name	City	State	Comment
Elizabeth	Carpenter	Gray Court	SC	
Karen	Wathen	Gray court	SC	
Tony	McCraney	Greenville	SC	
Kelly	Averell	Greenville	SC	
Emma	Ballew	Greenville	SC	
Christine	Bonner	Greenville	SC	
Lorraine	Brown	Greenville	SC	
Michele	Carrotte	Greenville	SC	
Theris	Cheeks	Greenville	SC	
William	Crawford	Greenville	SC	
Sarah	Crothers	Greenville	SC	
Marijean	Dornback	Greenville	SC	
Pamela	Durham	Greenville	SC	
Doug	Fulton	Greenville	SC	
Judie	Garner	Greenville	SC	
ellie	gill	Greenville	SC	
Jon	Grier	Greenville	SC	
Ivan	Irizarry	Greenville	SC	
Tyler	Kipp	Greenville	SC	
Terri	Lynch	GREENVILLE	SC	
Cameron	Matthews	Greenville	SC	
Mitzi	McCall	Greenville	SC	
michael	miller	GREENVILLE	SC	
Michael	Molder	Greenville	SC	
Joyce	Moore	GREENVILLE	SC	
Sharon	Olsen	Greenville	SC	
Karen	Owens	Greenville	SC	
Deloris	Rainey	Greenville	SC	
Jahnna	Reck	Greenville	SC	
Tracy	Ross	Greenville	SC	
Bud	Sanson	Greenville	SC	
Jeff	Sciarro	Greenville	SC	
Susan	Spurling	Greenville	SC	
Robin	Stegall	Greenville	SC	
Mandy	Turner	Greenville	SC	
Carol	Willinger	Greenville	SC	
Randy	Scoggins	Greenwood	SC	
Pat	Belcher	Greer	SC	
Simone	Diett	Greer	SC	
Robin	Ramp	Greer	SC	
Karen	Rome	Greer	SC	
Esther	Smith	Greer	SC	
Caron	Vallance	Greer	SC	
Dorry	Thompson	greer sc	SC	
bert	corley	hanahan	SC	
Jessica	Peragine	Hanahan	SC	

Letter Signed by 69,549 Individuals

First Name	Last Name	City	State	Comment
Timmy	Lilly	Hardeeville	SC	
Carla	Mitchell	Harleyville	SC	
Corey	Benjamin	Hartsville	SC	
Betsy	Curlin	Hartsville	SC	
Cheryl	Hutson	Hartsville	SC	
Ruth	McGalliard	Hartsville	SC	
Michelle	Oxendine	Hartsville	SC	
Kyle	Segars	hartsville	SC	
Benedicte	Gadron	HHI	SC	
Patty	Gosdin	HHI	SC	
quin	mathias	HhILTON HEAD ISLAND	SC	
joanna	setzler	Hlckory Grove SC	SC	
Kris	DeJohn	Hilton Head	SC	
Sonia	Geiss	Hilton Head	SC	
Kate	Hinton	Hilton Head	SC	
Leanne	Jewett	Hilton head	SC	
Randy	Kurjan	Hilton Head	SC	
Larry	Landry	Hilton Head	SC	
Pamela	Zeger	Hilton Head	SC	
Christine	Brown	Hilton Head Is.	SC	
beth	Darlington	Hilton Head Island	SC	
Kenneth	James	HILTON HEAD ISLAND	SC	
Marci	Tressel	Hilton Head Island	SC	
Judy	Beall	HOLLYWOOD	SC	
Joshua	Blackfoot	Honea Path	SC	
Norlene	Leake	Honea Path	SC	
Cheri	Alexander	Hopkins	SC	
Lisa	Scharin	Huger	SC	
Audrey	Temelini	Huger	SC	
Tonya	Ellman	Inman	SC	
becky	hinson	inman	SC	
Teresa	litteral	Inman	SC	
Mitzi	Price	Inman	SC	
Shannon	Wynn	Inman	SC	
Camille	D'Ascoli	Irmo	SC	
Dawn	Haltiwanger	Irmo	SC	
Amy	Mizzell	Irmo	SC	
Marsha	Myers-Jones	Irmo	SC	
Richard	Turner	Irmo	SC	
Pam	Wellman	Irmo	SC	
Jan	Schreiber	Isle of Palms	SC	

Letter Signed by 69,549 Individuals

First Name	Last Name	City	State	Comment
Kathy	Campbell	Isle ofnPalms	SC	
Shannon	Cohan	JOHNS ISLAND	SC	
Patricia	Luck	Johns Island	SC	
Susan	Montgomery	Johns island	SC	
Renee	Salisbury	JOHNS ISLAND	SC	
Angela	Voorhees	Johns Island	SC	
John	Zillioux	Johns Island	SC	
Renee	Amerson	Kershaw	SC	
maureen	quinlan	kershaw	SC	
Johanna	Miller	Kiawah Island	SC	
Charlene	McCrea	Kingstree	SC	
Angie	Canady	Ladson	SC	
Sean	Hines	Ladson	SC	
Nancy	James	Ladson	SC	
Barbara	Pieretti	Ladson	SC	
Natalie	Ventura	Ladson	SC	
Sheila	Ford	Lake View	SC	
Sandra	Knight	Lancaster	SC	
Wayne	McManus	Lancaster	SC	
Wanda	McNaughton	Lancaster	SC	
Connie	Hinson	Leesville	SC	
Joann	Wells	Leesville	SC	
Tracey	Condo	Lexington	SC	
Diane	Elmore	Lexington	SC	
Wendy	Hendrix	Lexington	SC	
Barbara	Lercara	Lexington	SC	
Susan	Lindemoen	Lexington	SC	
Margaret	Meinert	Lexington	SC	
Wanda	Pettus	Lexington	SC	
Teresa	Wainwright	Lexington	SC	
John	Xenakis	Lexington	SC	
patricia	freeman	Liberty Hill	SC	
Donna	Golden	Little River	SC	
Peggy	Herring	Little River	SC	
Corina	Smith	Little river	SC	
Liz	Sypek	Little River	SC	
Meryl	Chiarello	Longs	SC	
Marie	Fedorow	Longs	SC	
Donna	Dodson	Loris	SC	
Kathy	Bradley	Lugoff	SC	
Glenn	Muskovin	Lugoff	SC	
diane	sheheen	Lugoff	SC	
MARY	CAMPBELL	lyman	SC	
Crimson	Rising	LYMAN	SC	
beverly	shelton	lyman	SC	
Lenora	Belding	MANNING	SC	

Letter Signed by 69,549 Individuals

First Name	Last Name	City	State	Comment
Allison	Causey	Marietta	SC	
Jackie	Perritt	Marion	SC	
Jenny	Johnson	Mauldin	SC	
Rachel	McComas	Mauldin	SC	
LeeAnn	Mumaw	Mauldin	SC	
Jill	Beattie	Moncks Corner	SC	
Anita	Burton	Moncks Corner	SC	
Maria	Dowdey	Moncks corner	SC	
Patricia	Elkin	Moncks Corner	SC	
Rosemary	Palmer	Moncks Corner	SC	
Cleavert	Guyton, Sr.	Monetta	SC	
Philip	Cavanaugh	Mount Pleasant	SC	
Rich	Corboy	Mount Pleasant	SC	
Wayne	Major	Mount Pleasant	SC	
Karen	McGreevy	Mount Pleasant	SC	
Stacy	Piihl	Mount Pleasant	SC	
		MOUNT		
Mary	Price	PLEASANT	SC	
Jeanne	Robinson	Mount Pleasant	SC	
Sharon	wojno	Mount Pleasant	SC	
Elizabeth	Christensen	MOUNTAIN REST	SC	
Harry	Bublin	Mt Pleasant	SC	
L.L.	Kauffman	Mt pleasant	SC	
cathy	olsen	mt pleasant	SC	
Jeanne	Robinson	Mt Pleasant	SC	
karen	blasko	MT. pleasant	SC	
Jane	Graham	Mt. Pleasant	SC	
Charlie	Hill	Mt. Pleasant	SC	
David	Peckman	Mt. Pleasant	SC	
suzanne	reigart	mt. pleasant	SC	
Joel	Rosenblatt	MT. Pleasant	SC	
Lisa	Cormier	Murrells Inlet	SC	
Nancy	Dougherty	Murrells Inlet	SC	
Bradley	Floyd	Murrells Inlet	SC	
Anne	Laplante	Murrells Inlet	SC	
Karen	McGranahan	Murrells Inlet	SC	
Heather	McHugh	Murrells Inlet	SC	
Jan	Modjeski	Murrells Inlet	SC	
Lee	Mozuch	Murrells Inlet	SC	
Camille	Noonan	Murrells Inlet	SC	
John	Price	Murrells Inlet	SC	
Valerie	Riley	Murrells Inlet	SC	
Karen	Vereen	Murrells Inlet	SC	
Judy	Ormson	My. Pleasant	SC	
Tia	Hallford	MYIRTLE beach	SC	

Letter Signed by 69,549 Individuals

First Name	Last Name	City	State	Comment
Christina	Bernard	Myrtle Beach	SC	
Katherina	Bieber	myrtle beach	SC	
Barbara	Cataldo	Myrtle Beach	SC	
Jacqueline	Cohn	Myrtle Beach	SC	
Angela	Conklin	Myrtle Beach	SC	
Kim	DelMonico	Myrtle Beach	SC	
Mike	DOWNEY	MYRTLE BEACH	SC	
Peter	Engonidis	Myrtle Beach	SC	
Christopher	Galton	Myrtle Beach	SC	
Ervisa	Golemi	Myrtle Beach	SC	
Tj	Gross	Myrtle Beach	SC	
Nancy	Grumman	Myrtle Beach	SC	
Kimberly	Hagerty	Myrtle Beach	SC	
Judith	Hocking	Myrtle Beach	SC	
Deb	Jackson	Myrtle Beach	SC	
Michael	Johnson	Myrtle Beach	SC	
Janice	Koppenhaver	Myrtle Beach	SC	
Rumeysa	Kusdogan	Myrtle Beach	SC	
Emily	Lyndgren	Myrtle Beach	SC	
Julie	Marquez	MYRTLE BEACH	SC	
mary	morgan	myrtle beach	SC	
Caroline	Murphy	Myrtle Beach	SC	
Lisa	Redshaw	Myrtle Beach	SC	
Rhonda	Rogers	Myrtle Beach	SC	
Raymond	Schoenig	MYRTLE BEACH	SC	
Andrew	Spears	Myrtle Beach	SC	
Dennis	Steigerwald	Myrtle beach	SC	
Tim	Stein	Myrtle Beach	SC	
Kristie	Timmons	Myrtle beach	SC	
Raquel	Vieira	Myrtle Beach	SC	
Thomas	Wagner	Myrtle Beach	SC	
Ashlee	Wilkes	Myrtle beach	SC	
Rebecca	Wilson	Myrtle beach	SC	
Dana	Henderson	Myrtle BeachS	SC	
nancy	brennan	n charleston	SC	
Holly	Schiavo	N. Charleston	SC	
Barb	Barnett	N.Charleston	SC	
Donna	trusty	NEW ELLENTON	SC	
Sheila	Brumbles	Nichols	SC	
J	Moye	Nichols	SC	
Ashley	Fingar	Ninety six	SC	
TROY	BROWN	NMyrtle Beach	SC	
Dr. Stanley &				
Karen	Whitman	No. Charleston	SC	
Kat	Coker	North Augusta	SC	
Jennifer	Dudarenke	North Augusta	SC	

Letter Signed by 69,549 Individuals

First Name	Last Name	City	State	Comment
Sandra	Edwins	NORTH AUGUSTA	SC	
Diane	Lesser	North Augusta	SC	
Kelly	McCommon	NORTH AUGUSTA	SC	
Ann	Prentice	North Augusta	SC	
Tony	Wise	North Augusta	SC	
Mucho	Caliente	NORTH CHARLESTON	SC	
james	gilbert	north charleston	SC	
Michel	Hammes	North Charleston	SC	
Nicole	Jessup	North Charleston	SC	
rosemarie	newport	North Charleston	SC	
Dr. Stanley & Karen	Whitman	North Charleston	SC	
Geri	Craddock	North Myrtle Beach	SC	
Sara	Hart	North Myrtle Beach	SC	
Lawrence	Jones	Okatie	SC	
Charles	Manker	Okatie	SC	
cynthia	brown	orangeburg	SC	
Nadja	Croft	Orangeburg	SC	
Kimberly	Shack	Orangeburg	SC	
Sara	Sowell	Pawleys Is	SC	
Lora	Adamczyk	Pawleys Island	SC	
Alicia	Barnes	Pawleys Island	SC	
susan	ellis	pawleys island	SC	
Jeanette	Iacovone	Pawleys island	SC	
Lynette	Townsend	Pawleys Island	SC	
Jason	Neal	Pendleton	SC	
Elaine	Cantrell	Pickens	SC	
Danielle	Schneider	Pickens	SC	
Frances	Baty	Piedmont	SC	
Mchelle	Peeples	Piedmont	SC	
Rosa	James	Richburg	SC	
ann	shahid	ridgeville	SC	
Tanya	French	Ridgeway	SC	
Daniele	Adams	Rock Hill	SC	
Sonja	Barton	ROCK HILL	SC	
Shawn	Jonas	Rock hill	SC	
Darlene	Klinger	Rock hill	SC	

Letter Signed by 69,549 Individuals

First Name	Last Name	City	State	Comment
Judith	Knouff	Rock Hill	SC	
Lori	Lehnhardt	Rock Hill	SC	
Kina	Martin	ROCK HILL	SC	
Michelle	Olson	Rock Hill	SC	
Carin	Pavlinchak	Rock Hill	SC	
Donna	Seeger	Rock Hill	SC	
Kelsey	White	Rock hill	SC	
Seher	Kul	Roebuck	SC	
William	Blackman	Round O	SC	
Cynthia	Cowart	Round o	SC	
		Saint Helena		
MAry	Perrone	Island	SC	
jennifer	speake	Salem	SC	
ANN	MCDERMOTT	SANTEE	SC	
LADY Martina	Scanlon	scranton	SC	
lisa	nance	Sellers	SC	
Jessica	Donald	Seneca	SC	
Michael	Lentine	Seneca	SC	
Kristie	Roach	Seneca	SC	
Kimberly	Abbink	Senevs	SC	
Lucretia	Austell	Simpsonville	SC	
Iris	Blando	Simpsonville	SC	
David	Bosco	Simpsonville	SC	
Gayle	Hewitt	Simpsonville	SC	
Marna	Hill	Simpsonville	SC	
VON	LIPE	SIMPSONVILLE	SC	
Kate	Moon	Simpsonville	SC	
Randy	Saiani	Simpsonville	SC	
Mary Ann	Smith	Simpsonville	SC	
Kylee	Vaughn	Simpsonville	SC	
Kathy	Wells	Simpsonville	SC	
Tawnya	Wren	Simpsonville	SC	
Lorie	Morton	Six Mile	SC	
Kristi	Cradit	Spartanburg	SC	
Jill	Feist	Spartanburg	SC	
Jeff	Forbes	Spartanburg	SC	
Onoosh	Gahagan	Spartanburg	SC	
Angela	Hall	Spartanburg	SC	
Carol	Hill	Spartanburg	SC	
Taylor	Jenkins	Spartanburg	SC	
Rian	Moneypenny	Spartanburg	SC	
Sabrina	Ortiz	Spartanburg	SC	
Barbara	Dobson	Spartsnburg	SC	
Samantha	Massey	Starr	SC	
Louise	Pisano Simone	Sullivan's Island	SC	
Joan	Bair	Summerville	SC	

Letter Signed by 69,549 Individuals

First Name	Last Name	City	State	Comment
Alisa	Battaglia	Summerville	SC	
Parker	Brown-Nesbit	Summerville	SC	
Arainna	Buraczewski	Summerville	SC	
S.	D.	Summerville	SC	
Charlotte	Edwards	Summerville	SC	
Richard	Edwards	Summerville	SC	
Cyndie	Grow	Summerville	SC	
Robert	Hill	Summerville	SC	
Holly	Jensen	Summerville	SC	
Sharon	Mccooy	Summerville	SC	
Jennifer	McKendry	Summerville	SC	
Roberta	McNeill	Summerville	SC	
Julie	Miller	Summerville	SC	
Diane	Norris	Summerville	SC	
Marc	Norris	Summerville	SC	
Alfred	Papillon	Summerville	SC	
Debra	Payne	Summerville	SC	
Pattie	Poole	Summerville	SC	
Sharon	Ricker	Summerville	SC	
Ruth E.	Roberts-Shepherd	Summerville	SC	
Janet	Sachs	Summerville	SC	
Marianne	Salamone	Summerville	SC	
Mark	Urko	Summerville	SC	
Chelsea	Watson	Summerville	SC	
Kendall	Williams	SUMMERVILLE	SC	
Linda	Yurkin	Summerville	SC	
Michele	Clay	Sumter	SC	
Ronnie	Hall	Sumter	SC	
Theo	Seavert	Sumter	SC	
Debra	Tatum	Surfside beach	SC	
Rhonda	Redmond	Swansea	SC	
Delores	Sawvell	Swansea	SC	
Melissa	Zimmerman	Swansea	SC	
Mack	Whitmire	Tamassee	SC	
Carol	Kelley	Taylors	SC	
Rodney	Sorrell	Taylors	SC	
Debbie	Villasor	Taylors	SC	
Donna	Jenkins	Tega Cay	SC	
candice	huggins	timmons ville	SC	
Maria	Hornbuckle	Travelers Rest	SC	
Pat	Rudd	Travelers Rest	SC	
Jackie	Doying	Trenton	SC	
Patrick	Doyle	Walhalla	SC	
Teresa	Powers	WALHALLA	SC	
mo	macknee	walterboro	SC	

Letter Signed by 69,549 Individuals

First Name	Last Name	City	State	Comment
joanne	bennett	waltterboro	SC	
Jane	Burdette	Ware Shoals	SC	
Ann	Bailey	West Columbia	SC	
June	Cattell	West Columbia	SC	
joan	Doenbusch	West Columbia	SC	
Tracie	Finley	West Columbia	SC	
Jeanette	Walton	West Columbia	SC	
LIZ	HALBERG	West Union	SC	
Rita	McKenzie	Westminster	SC	
Angela	Whitfield	Westminster	SC	
Lynda	Hulsopple	Whitmire	SC	
Lynn	Shae	Williamston	SC	
Carl	Wright	Windsor	SC	
Elizabeth	Mrlton	York	SC	
Beverly	Schmidt	York	SC	
Linda	Spellman	York	SC	
Julaine	Hurst	Aberdeen	SD	
Peggy	Mann	ABERDEEN	SD	
Claudia	Sauer	Aberdeen	SD	
Beth	Morey	Belle Fourche	SD	
Patsy	Osborn	Belvidere	SD	
Roxanne	Klar	Black Hawk	SD	
Kevin	Plooster	BLACK HAWK	SD	
Sherida	Ribordy	Black Hawk	SD	
Debra	Floyd	Box Elder	SD	
Gia	Jacobson	Box Elder	SD	
Patricia	Claussen	Brandon	SD	
Kim	Garrett	Brandon	SD	
Lynnette	Smith	Bridgewater	SD	
Lucy	Barkus	Brookings	SD	
linda	-hougland	brookings	SD	
C	M	Brookings	SD	
Cathy	M	Brookings	SD	
Cathy	Merrill	BROOKINGS	SD	
gale	muller	brookings	SD	
Kim	Randolph	Conde	SD	
Sandy	Dumke	Crooks	SD	
annette	hof	crooks	SD	
David and Judy	Love	Custer	SD	
Sheila	Martin	Custer	SD	
Judyth	Tullberg	Custer	SD	
James	Zeman	Deadwood	SD	
Erika	Lehmann	Dimock	SD	
Tebecca	Holm	Elkton	SD	
Nancy	Hurtado	Emery	SD	
Timothy	Dalton	Eureka	SD	

Letter Signed by 69,549 Individuals

First Name	Last Name	City	State	Comment
Tessa	Jones	Gregory	SD	
Jan	Siemucha	Hecla	SD	
mary	bowers	Hot Springs	SD	
Melodee	pattee	hot springs	SD	
Charles	Wirth	Hurley	SD	
Chuck	Wirth	Hurley	SD	
Ann	Bult	Huron	SD	
Natasha	Gilmour	Jefferaon	SD	
Lynn	Charrlin	Jefferson	SD	
Sylvia	Hawkins	kenel	SD	
David	Martin	Lennox	SD	
William	Hewes	madison	SD	
Lydia	Melvin	Martin	SD	
Charlie	Garriott	Mission	SD	
ronald	fuchs	mittchell	SD	
Karie	Harris	MITCHELL	SD	
Louise	McGannon	Mitchell	SD	
Donna	McLaird	Mitchell	SD	
Janice	Eagle	Mobridge	SD	
Ben	Wolf Necklace	Mobridge	SD	
Betty	Hogan	North Sioux City	SD	
Brenda	Lewis	Onida	SD	
Joyce	Hamilton	Piedmont	SD	
Kim	Alarie	Rapid City	SD	
Julie	Anderson	Rapid City	SD	
Dora	Avila	Rapid City	SD	
Teresa	Bertelsen	Rapid City	SD	
KarelAnn	Bielstein	Rapid City	SD	
Shelly	Blank	Rapid City	SD	
Jane	Boutelle	Rapid City	SD	
Laura	Campbell	Rapid City	SD	
Lynell	Campbell	Rapid City	SD	
Cynthia	Cole	Rapid City	SD	
Leland	DeGolier	Rapid City	SD	
Peggy	Detmers	Rapid City	SD	
Terry	Foust	Rapid City	SD	
Sharon	Hall	Rapid City	SD	
Callie	Hamilton	Rapid City	SD	
Jackie	Koupal	Rapid city	SD	
Lucy	Naescher	Rapid City	SD	
Karen	Nottingham	Rapid City	SD	
joan	plucker	Rapid City	SD	
Matthew	Roland	Rapid City	SD	
Madelene	Sanchez	Rapid City	SD	
Robert	Stapelberg	Rapid City	SD	

Letter Signed by 69,549 Individuals

First Name	Last Name	City	State	Comment
Kim	Tysdal	RAPID CITY	SD	
Shelly	Welch	Renner	SD	
Brittany	Gordon	Rosebud	SD	
Kathryn	Dahl	Rosholt	SD	
PEGGY	JAKOPAK	SCOTLAND	SD	
Carl	Abrahamson	Sioux Falls	SD	
Billie	Anderson	Sioux Falls	SD	
grace	angeles	sioux falls	SD	
Thomas	Card	Sioux Falls	SD	
Antoinette	Cross	Sioux Falls	SD	
Peggy	Ellingson	Sioux Falls	SD	
Kathryn	Florio	Sioux Falls	SD	
Betty	Frentz	Sioux Falls	SD	
Theda J	Gallegos	Sioux Falls	SD	
Aaron	Gayken	Sioux Falls	SD	
Lisa	Groenewold	Sioux Falls	SD	
Shirley	Harrington-Moore	Sioux Falls	SD	
Sharon	Hayes	Sioux Falls	SD	
Tiffany	Jensen	Sioux falls	SD	
Karen	Johnson	Sioux Falls	SD	
Christy	Mager	Sioux Falls	SD	
Sharon	Many Horses	Sioux Falls	SD	
Marino	Melsted	Sioux Falls	SD	
Dara	O'Donnell	Sioux Falls	SD	
Misty	Oien	Sioux Falls	SD	
Dawn	Pesicka	Sioux Falls	SD	
lori	pliska	Sioux Falls	SD	
Jennifer	Pruitt	Sioux Falls	SD	
dorthea	przybilla	sioux falls	SD	
Michaellyn	Ragan	Sioux Falls	SD	
Ronald	Ratner	Sioux Falls	SD	
Michelle	Reisch	Sioux Falls	SD	
NIVES	RIDDLES	Sioux Falls	SD	
Karin	Rollinger	SIOUX FALLS	SD	
Susanne	Smith	Sioux Falls	SD	
Melissa	Soleta	Sioux Falls	SD	
Bobbi	Tinker	Sioux Falls	SD	
Emy	Van Zee	Sioux Falls	SD	
Ellen	Varall	Sioux Falls	SD	
Lisa	Wrabek	Sioux Falls	SD	
Pam	LaFramboise	Sioux Falls	SD	
Melissa	Two Crow	Sturgis	SD	
Cathy	Flum	Vermillion	SD	
Amanda	Hegg	Vermillion	SD	
Linda	Whittington	Vermillion	SD	

Letter Signed by 69,549 Individuals

First Name	Last Name	City	State	Comment
G. David	Jones	Wall	SD	
Tana	Gisi	Watertown	SD	
DayLynnApt	McDonald	Watertown	SD	
Alex	McGillvrey	Wolsey	SD	
Marlin	Tusha	Yankton	SD	
Russell	Couts	Adams	TN	
Leslie	Crump	Adams	TN	
T	S	Adams	TN	
Bonnie	Richard	Afton	TN	
Mariann	Adcock	Antioch	TN	
Donna	Cravens	Antioch	TN	
Brenda	Gomez	Antioch	TN	
David	Hans	Antioch	TN	
Becky	Lamberth	Antioch	TN	
Kelley	Sallas	Antioch	TN	
Kevin	Vaught	Antioch	TN	
Nigel	Bowen	ARLINGTON	TN	
J	Dorsey	Arlington	TN	
SYLVIA	MITCHELL	Arlington	TN	
Vanessa	Newquest	Arlington	TN	
Bobbie	White	Arlington	TN	
Tina	Baker	Ashland city	TN	
perry	chapelaine	Ashland City	TN	
Edward	Daley	Ashland City	TN	
Joyce	Kelley	Ashland City	TN	
Andrea	O'Rourke	Ashland City	TN	
Augusta Carr	Scarborough	Ashland City	TN	
NANCY	CARTER	ATHENS	TN	
Marilyn	Miller	Athens	TN	
Cathy	Bickerstaff	Bartlett	TN	
Melba	Hudson	Bartlett	TN	
Emily	Hummel	Bartlett	TN	
Lisa	Krause	Bartlett	TN	
sandra gail	pitts	bartlett	TN	
Linda	Stuart	Bartlett	TN	
Michel	Warf	Bartlett	TN	
Donna	Wesner	Bartlett	TN	
Nina	Hickey	Baxter	TN	
Maria	Hunter	Baxter	TN	
Ethan	Cruze	Bean Station	TN	
Carolyn	Meeks	Beechgrove	TN	
Alesia	Campbell	Bell Buckle	TN	
Chris	Dacus	Bell Buckle	TN	
Alicia	Patterson	Bethel springs	TN	
Lydia	Rogers	Bethpage	TN	
Janice	Stewart	Big Sandy	TN	

Letter Signed by 69,549 Individuals

First Name	Last Name	City	State	Comment
Paula	Shoffnet	Birchwood	TN	
Darla	Lamoreaux	Blaine	TN	
Blake	Tallman	Blountville	TN	
Connie	Bailey	Bluff City	TN	
edmund	martella	bluff city	TN	
Karen	Fleet	Bolivar	TN	
Mary	Bristow	Brentwood	TN	
Nathan	Coles	Brentwood	TN	
LEONARD	CRAIG	Brentwood	TN	
Robert	Dimick	Brentwood	TN	
Suzanne	dmochowski	Brentwood	TN	
Vicki	Gore	Brentwood	TN	
Brentwood	L	Brentwood	TN	
Allen	Liggett	Brentwood	TN	
Charlene	Oakley	Brentwood	TN	
Linda	Pearce	Brentwood	TN	
Nora	Reinke	Brentwood	TN	
Karen	Roberts	Brentwood	TN	
rosemary	sebert	Brentwood	TN	
Deborah	Stevens	Brentwood	TN	
Kel	Wall	Brentwood	TN	
Martha	Wilson	brentwood	TN	
Marilyn	Wolle	Brighton	TN	
Beverly	B.	Bristol	TN	
David	Bunn	Bristol	TN	
Connie	McPherson	Bristol	TN	
Sara	Ryder	Bristol	TN	
mary	zakula	Bristol	TN	
Cathy	Shelton	Brownsville	TN	
THOMAS	CAREY	Bulls Gap	TN	
Cindy	Hatcher	Bumpus Mills	TN	
Elizabeth	Denney	Burns	TN	
Laura	Nevins	Burns	TN	
Bob	Carlough	Butler	TN	
Karen	Mehner	Butler	TN	
Jan	Jordan	Camden	TN	
Lori	Keller	Cane Ridge	TN	
Ann	Wilson	Carthage	TN	
Karen	Brockhoff	Caryville	TN	
Maggie	Brooks Taylor	Centerville	TN	
Lisa	Cannon	Chapel Hill	TN	
Glenn	Cunningham	Chapmansboro	TN	
Laurie	Fisher	CHARLOTTE	TN	
Dede	Lay	Charlotte	TN	
Rusty	Adam	Chattanooga	TN	
Angela	Arnold	CHATTANOOGA	TN	

Letter Signed by 69,549 Individuals

First Name	Last Name	City	State	Comment
Fran	balsis	Chattanooga	TN	
Lenora	Barber	Chattanooga	TN	
Stacy	Boydston	Chattanooga	TN	
Angela	Braden	Chattanooga	TN	
Janet	Brooks	Chattanooga	TN	
Helen	Buckley	Chattanooga	TN	
Patricia	Childress	Chattanooga	TN	
Ruby	Choudhury	Chattanooga	TN	
Becca	Christopher	Chattanooga	TN	
Christine	Coons	Chattanooga	TN	
Kathleen	Donnellan	Chattanooga	TN	
Wayne	Farmer	Chattanooga	TN	
Lori	Giles	Chattanooga	TN	
Lori	Green	Chattanooga	TN	
AnnaLea	Griffith	Chattanooga	TN	
Sharon	Haas	Chattanooga	TN	
Chuck	Hamilton	Chattanooga	TN	
Anna	Harrington	chattanooga	TN	
Stacey	Holliday	CHATTANOOGA	TN	
Tamara	Johnson	Chattanooga	TN	
sarah	lord	Chattanooga	TN	
P	Mayer	Chattanooga	TN	
Barbara	McMahan	Chattanooga	TN	
Marcie	Mott	Chattanooga	TN	
Betsy	Reed	Chattanooga	TN	
Betsy	Reed	Chattanooga	TN	
jerry	seely	chattanooga	TN	
Kathleen	Terry	Chattanooga	TN	
Curtis	Tomlin	Chattanooga	TN	
Bliss	Tyson	Chattanooga	TN	
Kim	Wheatley	CHATTANOOGA	TN	
Beth	Williams	Chattanooga	TN	
Genesis	Zelon	Chattanooga	TN	
Connie	Stapleton	Chuckey	TN	
Cindy	Collier	Church Hill	TN	
James	Small	Church Hill	TN	
Joyce	Reddig	City Madison	TN	
Brian	Meadows	Clarkrange	TN	
Sabine	B.	clarksville	TN	
Jan	Chapman	CLARKSVILLE	TN	
Cassandra	Chestnut	Clarksville	TN	
Robin	Coleman	Clarksville	TN	
Brandy	Davis	Clarksville	TN	
Brandon	Dennis	Clarksville	TN	
Don	Der	Clarksville	TN	
Malcolm	Glass	Clarksville	TN	

Letter Signed by 69,549 Individuals

First Name	Last Name	City	State	Comment
Gloria	Guthrie	Clarksville	TN	
Dana	Maxwell	Clarksville	TN	
JoAnn	McIntosh	Clarksville	TN	
Cynthia	McWilliams	Clarksville	TN	
Carolyn	Mitchell	Clarksville	TN	
Brenda	Palmer	Clarksville	TN	
LAUREEN	Reed	Clarksville	TN	
Becky	Schleif	CLARKSVILLE	TN	
Jocelyn	Selles	Clarksville	TN	
Heather	Shults	Clarksville	TN	
CJ	Sider	Clarksville	TN	
Amanda	Young	CLARKSVILLE	TN	
Iva	Franks	Cleveland	TN	
Jamie	Hargis	cleveland	TN	
Kimberly	Rowlett	Cleveland	TN	
Adra	Trout	Cleveland	TN	
Michele	Cloutier	Clinton	TN	
Kim	Deal	Clinton	TN	
Berny	Ilgner	Clinton	TN	
Edna	Thuma	Clinton	TN	
Sandra	Stotzer	College Grove	TN	
Christine	Cespedes	Collierville	TN	
Walter	Evans	Collierville	TN	
Margaret	Franklin	Collierville	TN	
Karen	Smith	Collierville	TN	
Terry	Tatum	Collierville	TN	
Jennifer	D'Andrea	Columbia	TN	
John	Hammel	Columbia	TN	
Dawn	Hendrix	Columbia	TN	
LaDonna	Johnson	Columbia	TN	
Bonita	Kimbrell	Columbia	TN	
Hylin	McNeeley	Columbia	TN	
Heidi	Quint	Columbia	TN	
Robert	Sweeney	Columbia	TN	
Kelly	Walker	Columbia	TN	
Andrea	Bass	Cookeville	TN	
Pat	Bilbrey	cookeville	TN	
Martha	Coffey	Cookeville	TN	
Sheila	Isaacs	cookeville	TN	
Susan	O'Connor	Cookeville	TN	
Dennis	Rousseau	Cookeville	TN	
Carolyn	Sawyer	COOKEVILLE	TN	
Lucinda	Snelson	Cookeville	TN	
Kristine	Bock	Cordova	TN	
Jean	Gloff	Cordova	TN	
Debbie	Lewis	CORDOVA	TN	

Letter Signed by 69,549 Individuals

First Name	Last Name	City	State	Comment
Sara	Oaks	Cordova	TN	
Victoria	Sage	Cordova	TN	
June	Smith	Cordova	TN	
D.	Stokes	Cordova	TN	
Erwin	Tarkington	Cordova	TN	
Philip	Williams	Cordovs	TN	
Joyce	Coombs	Corryton	TN	
Lana	Stewart	Covington	TN	
Karen	Stubblefield	Covington	TN	
Penelope	Vaughn	Covington	TN	
Natasha	DeMatto	Cross Plains	TN	
Dawn	Bracknell	Crossville	TN	
Rhonda	Bradley	Crossville	TN	
Linda	Braun	Crossville	TN	
Kathleen	Flanagan	CROSSVILLE	TN	
Jane	Gajewski	Crossville	TN	
Jonathan	Holland	Crossville	TN	
Wayne	Kotaski	Crossville	TN	
Barbara	Mclane	CROSSVILLE	TN	
ken	nelson	crossville	TN	
William	Passmore	CROSSVILLE	TN	
Liz	Phillips	Crossville	TN	
Janelle	Poore	Crossville	TN	
Michael	Smathers	Crossville	TN	
Derek	Smith	Crossville	TN	
Kristine	Soly	Crossville	TN	
Brenda	Ortmann	Culleoka	TN	
Rosa Jean	Thompson	Culleoka	TN	
Karen	Southerland	Cumberland Gap	TN	
Byrd	Cheri	Dandridge	TN	
Jess	Mells	Dandridge	TN	
Charlotte	Creeman	Dayton	TN	
Jo-Ann	Murphy	Dayton	TN	
Jean	Johnston	Decatur	TN	
Jackie	Davis	DECHERD	TN	
Debi	Proctor	Decherd	TN	
Jeanie	Parker	Dickson	TN	
Angela	Schuman	Dickson	TN	
Susan	Strickland	Dickson	TN	
Kristina	Clark	Dunlap	TN	
Nancy	McBride	Dunlap	TN	
Larry	Olivier	Dunlap	TN	
Lora	Alm	Dyersburg	TN	
Bobette	Hart	Dyersburg	TN	
Dana	Jackson	Dyersburg	TN	

Letter Signed by 69,549 Individuals

First Name	Last Name	City	State	Comment
Carol	Kilzer	Dyersburg	TN	
cyara	cardenas	EAST	TN	
Stacey	Holliday	East Ridge	TN	
Jo	Rauton	Eastidge R	TN	
amber	caine	elizabethton	TN	
Kent	Gardner	Elizabethton	TN	
Gay	Salter	Elizabethton	TN	
L	Street	Elizabethton	TN	
	Johns Goodman			
Sarah	RN Capt US	Erin	TN	
Karen	Mathis	Erin	TN	
Sunny	Greene	Erwin	TN	
Rebecca	Hale	Erwin	TN	
Darlene	Schueler	Estill Springs	TN	
Lori	Hamm	Etowah	TN	
linda	mason	Etowah	TN	
Veronica	Bourassa	Evensville	TN	
Michelle	Armstrong	Fairview	TN	
Leah	Browning	Fairview	TN	
Lisa	Bennett	Fayetteville	TN	
Ashley	Evans Curtis	Fayetteville	TN	
Taylor	Hoch	Fayetteville	TN	
Debbie	Brevard	Franklin	TN	
Ann	Duncan	Franklin	TN	
Adrienne	Frey	Franklin	TN	
Neil	Hansen	Franklin	TN	
Neil	Hansen	Franklin	TN	
Shelby L.	Hood	Franklin	TN	
Eugene	Howard	Franklin	TN	
Kathlyn	McCaughna	Franklin	TN	
Donald	Peterson	Franklin	TN	
Elisa	Preston	Franklin	TN	
m	t	franklin	TN	
Vaughna	Vananda	Friendsville	TN	
Ben	Waple	Friendsville	TN	
Joseph	Carrico	Gallatin	TN	
Jeanne	Cunningham	Gallatin	TN	
Cynthia	Grandstaff	Gallatin	TN	
Teresa	Knapp	Gallatin	TN	
Valerie	Lalumiere	Gallatin	TN	
Jamie	Madson	Gallatin	TN	
Kimberly	Potts	Gallatin	TN	
Judy	Richardson	Gallatin	TN	
Marcia	Summers	Gallatin	TN	
Tami	Vardamis	Gallatin	TN	
Leslie	Cooper	GATLINBURG	TN	

Letter Signed by 69,549 Individuals

First Name	Last Name	City	State	Comment
Kayleigh	Smith	Germantown	TN	
Megan	Aregis	Goodlettsville	TN	
Joanne	Burke	Goodlettsville	TN	
Noleen	Eddins	Goodlettsville	TN	
Claudette	Jones	Goodlettsville	TN	
suzanne	oakes	Goodlettsville	TN	
Renee	Ripp	Goodlettsville	TN	
Rachael	Smith	goodlettsville	TN	
Joan	Sokolowski	Goodlettsville	TN	
Saleen	Wallace	Goodlettsville	TN	
Tiffany	Harvey	Goodlettsvillr	TN	
Vikki	Hallen	Granville	TN	
Tom	Sahlin	Gray	TN	
Connie	Tarbox	Gray	TN	
Carla	Smith	Greenback	TN	
tommy	newell	greenbrier	TN	
Cindy	Young	greenbrier	TN	
Joyce	Doughty	Greeneville	TN	
Tabatha	Fox	Greeneville	TN	
Jennifer	Hall	Greeneville	TN	
Anita	Phillips	Greeneville	TN	
Leslie	Range	Greeneville	TN	
Jacqueline	Roberts	Greeneville	TN	
Michelle	Seay	Greeneville	TN	
Lillian	Wade	Greeneville	TN	
Debi	Darnell	Grimsley	TN	
Lana	Hughes	Halls	TN	
Karla	Lewis	Halls	TN	
Jess	Simerly	Hampton	TN	
Deanna	Daugherty	Harriman	TN	
SHARI	HESTER	HARRIMAN	TN	
Tonya	Johnson	Harriman	TN	
Alan	Webb	Harriman	TN	
Owen	Grant	Harrison	TN	
chelsea	henley	harrison	TN	
Glenda	Sedman	Harrison	TN	
GF	Wade	Harrison	TN	
bruce	studtmann	hartsville	TN	
RICKY	SLOAN	HENDERSON	TN	
Alison	Weinman	Henderson	TN	
Christie	Cherry	Hendersonville	TN	
Neuman	Chris	Hendersonville	TN	
amanda	dean	Hendersonville	TN	
Michele	Flanagan	Hendersonville	TN	
Sandra	Herring	Hendersonville	TN	
Mary	Keesler	Hendersonville	TN	

Letter Signed by 69,549 Individuals

First Name	Last Name	City	State	Comment
Diane	Kizer	Hendersonville	TN	
Brenda	Miller	Hendersonville	TN	
Normalinda	Parochka	Hendersonville	TN	
Lexia	Scott	Hendersonville	TN	
Michael	Smith	Hendersonville	TN	
Johnny	Wilmore	Hendersonville	TN	
Jean	Wilson	Hendersonville	TN	
David	Butler	Hermitage	TN	
Theresa	Cooper	Hermitage	TN	
Lori	Gasser	Hermitage	TN	
Priscilla	Grimmett	Hermitage	TN	
Joyce	Mays	Hermitage	TN	
Tara	McBay	Hermitage	TN	
Joan	Mitchell	Hermitage	TN	
marsha	moss	hermitage	TN	
gayle	price	Hermitage	TN	
Cecilia	Rivas	Hermitage	TN	
James	Thoman	Hermitage	TN	
Lisa	Yarrito	Hermitage	TN	
Elliott	Bales	Hixson	TN	
Marilyn	Blancett	Hixson	TN	
Kelley	Carrin	Hixson	TN	
Timothy	Gaudin	Hixson	TN	
Taylor	Hixson	Hixson	TN	
Terri	LeMoynes	Hixson	TN	
Pala	Parker	Hixson	TN	
Paula	Parker	Hixson	TN	
LM	Weinberg	Hixson	TN	
Robert	Ogden	Hohenwald	TN	
Marie	Schlabach	Holladay	TN	
Lorraine	Martinez	Indian Mound	TN	
cecil	burlison	Jackson	TN	
Adrienne	Cadway	Jackson	TN	
Ann	Ewing	Jackson	TN	
PJ	Newburn	Jackson	TN	
Vickie	Smith	Jackson	TN	
David	Roysdon	Jamestown	TN	
P	Montgomery	Jasper	TN	
Ronald	Baisden	Johnson City	TN	
Lydia	Bridwell	JOHNSON CITY	TN	
Michael	Broderick	Johnson City	TN	
Lesley	Bryant	Johnson City	TN	
Janet	Busvek	Johnson City	TN	
Robert	Colbaugh	Johnson city	TN	
Charles	Comstock	Johnson City	TN	
Wendy	Eckert	Johnson City	TN	

Letter Signed by 69,549 Individuals

First Name	Last Name	City	State	Comment
Jacqueline	Edmondson	Johnson City	TN	
Cristy	Ellis	Johnson City	TN	
Kathleen	Grover	Johnson City	TN	
Lisa	Hanselman	Johnson City	TN	
Theresa	Harrison	Johnson City	TN	
Connie	Higgins	Johnson City	TN	
Sarah E	Hurd	Johnson City	TN	
Debi	Johnson	Johnson City	TN	
Gail	Lindley	Johnson City	TN	
Carol	McKinney	Johnson City	TN	
Brenda	Nave	Johnson City	TN	
TERESA	Nichols	Johnson City	TN	
David	Oppelt	Johnson city	TN	
kristy	ray	johnson city	TN	
Howell	Sherrod	Johnson City	TN	
Emily	Watson	Johnson City	TN	
Lori	Weber	Johnson City	TN	
Kenneth	Biggs	Johnsoncity	TN	
Lori	Benelisha	Jonesborough	TN	
Andrew	Bird	Jonesborough	TN	
Julia	Hawkins	Jonesborough	TN	
david	honeycutt	JONESBOROUGH	TN	
Cliff	Hoy	Jonesborough	TN	
Kristy	Mayo	Jonesborough	TN	
doraine	shiple	jonesborough	TN	
Mary Ann	Stanislawsky	Jonesborough	TN	
Melissa	Waterhouse	Jonesborough	TN	
Stacy	Barnett	Kingsport	TN	
Linda	Bauer	Kingsport	TN	
Carl	Cole	Kingsport	TN	
Jackie	Denton	Kingsport	TN	
Loretta	Hall	Kingsport	TN	
George	Lee	Kingsport	TN	
Jamiee	Odom	Kingsport	TN	
Elisha	Ramsey	Kingsport	TN	
Frank	Read	Kingsport	TN	
Dana	Steel	Kingsport	TN	
Michele	Villeneuve	Kingsport	TN	
Angelic	Winters	KINGSPORT	TN	
Sharon	Higa	Kingston	TN	
sandra	alvarez	kingston springs	TN	
Judith	Young	Kingston Springs	TN	

Letter Signed by 69,549 Individuals

First Name	Last Name	City	State	Comment
		KINGSTON		
Kim	Young	SPRINGS	TN	
Sydney	Lesley	Kinshport	TN	
Jay	Armbruster	Knoxville	TN	
Tonda	Bailey	Knoxville	TN	
Sally	Balitsaris	Knoxville	TN	
Deborah	Batten	Knoxville	TN	
Brenda	Baxter	Knoxville	TN	
Caroline	Benedetti	Knoxville	TN	
Caroline	Benefetti	Knoxville	TN	
Faith	Benson	Knoxville	TN	
Nicole	Berkheimer	Knoxville	TN	
Troy	Bidwell	Knoxville	TN	
Maureen	Bosch	Knoxville	TN	
flavia	brizio	knoxville	TN	
Stephanie	Bunn	Knoxville	TN	
Gordon	Burghardt	Knoxville	TN	
Donna	Campbell	Knoxville	TN	
Dara	Canada	Knoxville	TN	
Amber	Carr	Knoxville	TN	
Anita	Case	KNOXVILLE	TN	
Ellen	Caughron	Knoxville	TN	
Summer	Chesser	Knoxville	TN	
Patty	Clark	Knoxville	TN	
rObert	cobb	Knoxville	TN	
S	D	Knoxville	TN	
S	D	Knoxville	TN	
Sonia	D	Knoxville	TN	
Patricia	Davenport	Knoxville	TN	
Shawn	Dawson	Knoxville	TN	
S	Duffie	Knoxville	TN	
Janice	Everett	Knoxville	TN	
Karen	Faniel	Knoxville	TN	
Alanna	Fletcher	Knoxville	TN	
Atina	Frame	Knoxville	TN	
Cherie	Free	Knoxville	TN	
Sherry	Ginsburg	Knoxville	TN	
Elizabeth	Goodson	Knoxville	TN	
Christy	Graffeo	Knoxville	TN	
Sherry	Gravelin	Knoxville	TN	
Deborah	Gray	Knoxville	TN	
Josh	Hall	Knoxville	TN	
Susan	Heathman	Knoxville	TN	
Tracy	Hefner	Knoxville	TN	
Stephanie	Johnsey	Knoxville	TN	
Mary Kay	Johnson	Knoxville	TN	

Letter Signed by 69,549 Individuals

First Name	Last Name	City	State	Comment
Dale	Jordon	Knoxville	TN	
Jan	Kaman	Knoxville	TN	
John	Kelly	Knoxville	TN	
Peggie	Kildare	Knoxville	TN	
Pauline	Lane	Knoxville	TN	
Carol	Lee	Knoxville	TN	
tracy	lewis	knoxville	TN	
Loretta	Leyva	Knoxville	TN	
Tracy	Luna	Knoxville	TN	
Julie	MacNamara	KNOXVILLE	TN	
Thomas	MacNamara	Knoxville	TN	
Jack	McCall	Knoxville	TN	
Karen	McConkey	Knoxville	TN	
Mary	McCormick	Knoxville	TN	
Robert	Nolter	Knoxville	TN	
Janine	Nordquist	Knoxville	TN	
William	Norris	Knoxville	TN	
Deborah	O'Rear	Knoxville	TN	
Cheryl	Page	KNOXVILLE	TN	
Suzanne	Peters	KNOXVILLE	TN	
Sky	Price	KNOXVILLE	TN	
Sauda	Ragland	Knoxville	TN	
Carol	Reimer	Knoxville	TN	
Jean	Robinson	Knoxville	TN	
Emily	Rogers	knoxville	TN	
Jackie	Rumler	Knoxville	TN	
John	Rutherford	Knoxville	TN	
J A	Sandefur	Knoxville	TN	
Jason	Smith	Knoxville	TN	
misty	southard	knoxville	TN	
Christir	Spencer	Knoxville	TN	
Nathaniel	STEPHENSON III	KNOXVILLE	TN	
Cara	Striff	Knoxville	TN	
William	Suter	Knoxville	TN	
Prisci.Ila	Tine	Knoxville	TN	
Priscilla	Tine	Knoxville	TN	
Tina	Tine'	Knoxville	TN	
Tracy	Tipton	KNOXVILLE	TN	
Crystal	Vreux-gerbier	Knoxville	TN	
Chris	Watson	Knoxville	TN	
Liz	Webber	Knoxville	TN	
Vickie	Wheeler	Knoxville	TN	
Shannon	Williams	Knoxville	TN	
Shannon	Wilson	Knoxville	TN	
Lee	Wolff	knoxville	TN	
Donna	Drelich	Kodak	TN	

Letter Signed by 69,549 Individuals

First Name	Last Name	City	State	Comment
Amy	Franklin	Kodak	TN	
Victor	Dill	La Vergne	TN	
Sibrina	Russell	La Vergne	TN	
Larry	Johnson	Lafayette	TN	
liz	murphy	LaFayette	TN	
Susan	Kennedy	LaFollette	TN	
Abbie	Oliver	LAFOLLETTE	TN	
Lindsey	Gray	Lakeland	TN	
Robin	Larrabee	Lakeland	TN	
Anita	Stone	Lakeland	TN	
Mary	Reed	Lancing	TN	
Nancy	Frazier	Las Cruces	TN	
Tiffany	Wagnon	LaVergne	TN	
Judy	Wilson	LaVergne	TN	
Alexandria Elizabeth	Berry	Lawrence	TN	
William	Gunn	LAWRENCEBURG	TN	
Grady	Warren	lawrenceburg	TN	
Vicki	Burger	Lebanon	TN	
donnA	duncan	lebanon	TN	
Susan	Garamella	Lebanon	TN	
Von	Ingram	Lebanon	TN	
Carol	Irwin	Lebanon	TN	
Rhonda	Moore	Lebanon	TN	
Belinda	Scott	Lebanon	TN	
Rosario	Velazquez	Lebanon	TN	
MARÍA DEL ROSARIO	VELÁZQUEZ	LEBANON	TN	
Roberto	Velázquez	Lebanon	TN	
Mary	Vining	Lebanon	TN	
Sonia	Wood	Lebanon	TN	
Susan	Hathcock	Lenoir City	TN	
Charlotte	Jessie	LENOIR CITY	TN	
Connie	Kirkham	Lewisburg	TN	
Tina	Baker	Lexington	TN	
Thomas	Goff	Lexington	TN	
Goldi	Leatherwood	Loisville	TN	
Michael	Jansen	Loretto	TN	
Leandra	Jones	Loretto	TN	
Anthony	Mansell	Loretto	TN	
Darlene	Chapman	Louisville	TN	
Amy	Grubb	Louisville	TN	
Cheryl	Travers	Lynchburg	TN	
Corlett	Deckard	Lynnville	TN	
James	Riley	Lynnville	TN	

Letter Signed by 69,549 Individuals

First Name	Last Name	City	State	Comment
Brenda Sue	Collins	Madison	TN	
Clara	COLLINS	Madison	TN	
Delmar	Dorr	Madison	TN	
Alexander	Whittle	Madison	TN	
Debra	Arrington	Manchester	TN	
Gabrielle	Davis	Manchester	TN	
Brian	Hutchins	Manchester	TN	
velendia	loughridge	manchester	TN	
D	Walker	Manchester	TN	
Peter	Dempsey	Mansfield	TN	
Jacqueline	Burcham	Maryville	TN	
Annette	Dekanich	Maryville	TN	
Katy	Hannah	Maryville	TN	
Barbara	LoCasto	Maryville	TN	
Kelly	Noe	Maryville	TN	
Cheryl	Schlecht	Maryville	TN	
Tony	Teffeteller	Maryville	TN	
Diane	Whitehead	Maryville	TN	
Mary	Kershaw	Mason	TN	
Jan	Hankins	Maynardville	TN	
Sarah	Kubas	Maynardville	TN	
Teresa	Smith	MBORO	TN	
Vendetta	Dressel	McMinnville	TN	
Tina	Fender	Mcminnville	TN	
Ruta	Ivy	Mcminnville	TN	
Linda	Salter	MCMINNVILLE	TN	
Stephanie	German	Memphis	TN	
Linda	Arnett	Memphis	TN	
Claude	Barnhart	Memphis	TN	
Sandra	Barnhart	Memphis	TN	
Karen	Barthelson	Memphis	TN	
deborah	boyd	memphis	TN	
Lyndsay	Boyle	Memphis	TN	
Ronald	Bradley	Memphis	TN	
Selinda	Bradley	Memphis	TN	
Laurerre	Cangialpsi	Memphis	TN	
John	Chase	Memphis	TN	
Carol	Consolantis	Memphis	TN	
William	Cope	Memphis	TN	
Cheryl	Dare	Memphis	TN	
Linds	Davis	Memphis	TN	
Rachel	Dobbs	Memphis	TN	
Bonnie	Drobeck	Memphis	TN	
Janet	Eason	MEMPHIS	TN	
Deborah	Freeman	Memphis	TN	
Carolyn	Gaudet	Memphis	TN	

Letter Signed by 69,549 Individuals

First Name	Last Name	City	State	Comment
Micah	Gibson	Memphis	TN	
Diana	Gill	Memphis	TN	
Paul	Gray	Memphis	TN	
Wanda	Griffin	Memphis	TN	
Jane	Gulley	Memphis	TN	
Ann	Harris	Memphis	TN	
Barbara	Hipps	memphis	TN	
Teresa	lovino	Memphis	TN	
Nicholas	JAnuszkiewicz	Memphis	TN	
jAMES d	Johnson	Memphis	TN	
Wanda	Kinney	Memphis	TN	
carol	lane	memphis	TN	
Sherry	Maples	Memphis	TN	
Beverly	Marrero	Memphis	TN	
Blake	McVey	Memphis	TN	
Laura	Miller	Memphis	TN	
CAROL	MITCHELL	MEMPHIS	TN	
Gertrude	Moeller	Memphis	TN	
Kathy	Mosteller	Memphis	TN	
LA	Newton	Memphis	TN	
Donieka	Nicholson	Memphis	TN	
JoAnn	nolte	Memphis	TN	
Pamela	Osborne	memphis	TN	
Kathleen	Panarisi	Memphis	TN	
Laura	Prestridge	Memphis	TN	
Ursula	Pruitt	Memphis	TN	
Melissa	Ramsey	Memphis	TN	
MARY	Reed	Memphis	TN	
Eric	Robinson	Memphis	TN	
Linda	Ross	Memphis	TN	
Tammy	Rowe	Memphis	TN	
Barbara g	Snodgras	Memphis	TN	
Steven	Sondheim	Memphis	TN	
Maureen	Steffek	Memphis	TN	
Frances	Strazis	Memphis	TN	
Gail	Streete	Memphis	TN	
janice	tankersley	memphis	TN	
Kimberly	Tate	Memphis	TN	
Karen	Terre	Memphis	TN	
Carrie	Twickler	Memphis	TN	
Barbara	Van Camp	Memphis	TN	
Vicki	wade	Memphis	TN	
Justin	Wesche	Memphis	TN	
Debra	Wilkinson	Memphis	TN	
Alexa	Williams	Memphis	TN	
Tanya	Wood	MEMPHIS	TN	

Letter Signed by 69,549 Individuals

First Name	Last Name	City	State	Comment
Willie	Wood	Memphis	TN	
lina	nicolia	Memphis	TN	
Sandra	Pulley-Chapman	Millington	TN	
Deanna Lynn	Hart	Milton	TN	
Robert	Fingerman	Monteagle	TN	
Diane	Nunn	Monteagle	TN	
Ruth	Barnes	Monterey	TN	
Sharon	Brandon	Monterey	TN	
Cathy	Pyles	Monterey	TN	
Sara	Rathfon	Monterey	TN	
John	Atkins	Morristown	TN	
Ron	Harris	Morristown	TN	
Phyllis	Jackson	Morristown	TN	
Karen	Jarnigan	Morristown	TN	
Terri	Shockley	MORRISTOWN	TN	
Kelly	Webb	morristown	TN	
Tom	Winters	Mount Pleasant	TN	
angela	marson	mountain city	TN	
John	Reid	Mountain City	TN	
Anne	Geralds	MPHS.	TN	
T	Risner	Mt Carmel	TN	
Betty	Chan	Mt Juliet	TN	
DAVID	LILES	MT JULIET	TN	
Don	Montague	Mt Juliet	TN	
Jodi	Malitsky	Mt. Juliet	TN	
Michelle	Nance	Mt.Pleasant	TN	
Carol	Dalton	MtJuliet	TN	
bonnie	bunn	Murfreesboro	TN	
Chloe	Cerutti	Murfreesboro	TN	
Jeff	Condit	Murfreesboro	TN	
Carol Michler	Detmer	Murfreesboro	TN	
Chris	Drumright	Murfreesboro	TN	
sandra	gambill	Murfreesboro	TN	
Sandy	Graby	Murfreesboro	TN	
Dante	Haley	Murfreesboro	TN	
Janet	Hawley-Whitmore	Murfreesboro	TN	
Charity	Hjorth	Murfreesboro	TN	
S.	Hosse	Murfreesboro	TN	
Holly	Hutchinson	Murfreesboro	TN	
Stan	Jacobs	Murfreesboro	TN	
Sarah	Jenkins	Murfreesboro	TN	
Andrea	Jones	Murfreesboro	TN	
Shirley	Lents	Murfreesboro	TN	
Carole	Martini	Murfreesboro	TN	
Heather	McCarthy	Murfreesboro	TN	

Letter Signed by 69,549 Individuals

First Name	Last Name	City	State	Comment
Barbara	Means	Murfreesboro	TN	
Kay	Norman	Murfreesboro	TN	
Michele	Paradis	Murfreesboro	TN	
Neil	Prater	Murfreesboro	TN	
Iris	Rivera	Murfreesboro	TN	
Melissa	Rodgers	Murfreesboro	TN	
Joshua	Schafer	Murfreesboro	TN	
don & deb	smith	murfreesboro	TN	
Karen	Smith	Murfreesboro	TN	
Marsha	Smith	Murfreesboro	TN	
Teresa	Smith	Murfreesboro	TN	
Rachel	Sutton	Murfreesboro	TN	
Jennifer	Trivett	Murfreesboro	TN	
Candace	Weddington	Murfreesboro	TN	
lisa	white	MURFREESBORO	TN	
Betty	Chan	My. Juliet	TN	
Eugene	Teselle	Nahville	TN	
Susan	Andersen	Nashville	TN	
Jennifer	Anderson	Nashville	TN	
Lee Anne	Arnold	Nashville	TN	
JANA	BABER	Nashville	TN	
Valeri	Balistreri	Nashville	TN	
Thom	Bark	Nashville	TN	
Marianne	Bentley	NASHVILLE	TN	
Jason	Black	Nashville	TN	
DIANE	BOUSKA	Nashville	TN	
Bettina	Bowers	NASHVILLE	TN	
Debbie	Brawner	Nashville	TN	
Stacey	Broadwater	Nashville	TN	
Sandra	Burnett	Nashville	TN	
Kim	Cady	Nashville	TN	
Bonnie	Charette	Nashville	TN	
Kathy	Chiavola	Nashville	TN	
Brian	Copeland	Nashville	TN	
Kim	Crafton	Nashville	TN	
John	Culley	Nashville	TN	
TARA	D	Nashville	TN	
Stacey	DeSantis	Nashville	TN	
Patricia	Dishman	Nashville	TN	
Kevin	Dodd	Nashville	TN	
Amy	Dombek	Nashville	TN	
Dianne	Doochin	Nashville	TN	
Caroline	Duley	Nashville	TN	
Lindsey	England	Nashville	TN	
juliana	ericson	nashville	TN	

Letter Signed by 69,549 Individuals

First Name	Last Name	City	State	Comment
Susan	Faulkner	Nashville	TN	
Connie	Fowler	Nashville	TN	
Matt	Fowler	NASHVILLE	TN	
Chris	Fox	Nashville	TN	
Richard	Gillaspie	Nashville	TN	
Carol	Gilleland	Nashville	TN	
Tammy	Goodrich	Nashville	TN	
Jesse	Gore	Nashville	TN	
Alan	Green	Nashville	TN	
Pam	Hagy	Nashville	TN	
Lindsay	Hanley	Nashville	TN	
Melissa	Harris	Nashville	TN	
Mary	Heim	Nashville	TN	
Robert	Heller	NASHVILLE	TN	
Libby	Hickerson	Nashville	TN	
Robert	Holt	Nashville	TN	
Sue	Johnson	Nashville	TN	
JANE	KENDE	NASHVILLE	TN	
Julianna	Kilo	Nashville	TN	
Lynn	Laughlin	Nashville	TN	
Kimberley	Lawrence	Nashville	TN	
Sonia	Ledbetter	Nashville	TN	
Savannah	Mangrum	Nashville	TN	
Karina	Mc Daniel	Nashville	TN	
Ron	McCullough	Nashville	TN	
Sandra	Messamore	Nashville	TN	
Libba	Miller	Nashville	TN	
Christie	Mintz	Nashville	TN	
Kathleen	Mohning	Nashville	TN	
Mandy	Neal	Nashville	TN	
olivia	newman	Nashville	TN	
Teresa	Nichols	Nashville	TN	
Anna	Owens	Nashville	TN	
J.	P.	Nashville	TN	
Diana	Page	Nashville	TN	
Anne	Parker	Nashville	TN	
DJ	Peatman	Nashville	TN	
Donald	Plunk	Nashville	TN	
Holly	Quick	Nashville	TN	
Monica	Red	Nashville	TN	
David	Regen	NASHVILLE	TN	
Megan Gabrielle	Rey	Nashville	TN	
Christina	Ribbons	nashville	TN	
Eleanor	Rogers	Nashville	TN	
Karen	Roof	Nashville	TN	

Letter Signed by 69,549 Individuals

First Name	Last Name	City	State	Comment
Cynthia	Rothschild	Nashville	TN	
Sarah	Rowe	Nashville	TN	
Sylvia	Saadati	Nashville	TN	
Daryl	Sanders	Nashville	TN	
Elizabeth	Sanger	Nashville	TN	
Trooper	Scout	Nashville	TN	
Dorothy	Shelton	Nashville	TN	
Colleen	Sheppard	Nashville	TN	
Nan	Shinn	Nashville	TN	
debby	skrepcinski	Nashville	TN	
Dr. Ed	Slack	Nashville	TN	
Jena	Smith	NASHVILLE	TN	
Dassie	Sorrel	Nashville	TN	
Shelley	Steele	Nashville	TN	
Lainey	Stricker	Nashville	TN	
Caroline	Summerville	Nashville	TN	
Bunny	Swift	Nashville	TN	
Michelle	Thompson	Nashville	TN	
Linda	Tomlinson	Nashville	TN	
William	Tracy	Nashville	TN	
Nick	Watson	Nashville	TN	
Phyllis	Welch	Nashville	TN	
Nina	Williams	Nashville	TN	
Margaret	Williamson	Nashville	TN	
Kathy	Woehler	Nashville	TN	
Martha	Wallace	New Johnsonville	TN	
Axel	Ringe	New Market	TN	
Terry	West	New Tazewell	TN	
mel	alford	Newbern	TN	
Amanda	Jackson	Newmarket	TN	
Brenda	Burgess	Newport	TN	
Jammie	Fortenberry	Newport	TN	
KRYSTAL	MULLANE	Newport	TN	
Shirley	Dilbeck	Niota	TN	
Ruth	Jones	Niota	TN	
Glenn	Pierce	Niota	TN	
Elizabeth	Lindsay	NOLENSVILLE	TN	
Susan	Schuchard	Nolensville	TN	
Stephen	Pride	Nsshville	TN	
Matthew	Bak	Oak Ridge	TN	
Heather	Brown	Oak Ridge	TN	
Lisa	Burtis	Oak Ridge	TN	
Cee	Davis	Oak Ridge	TN	
Carolyn	Dipboye	Oak Ridge	TN	
Linda	Emmett	Oak Ridge	TN	

Letter Signed by 69,549 Individuals

First Name	Last Name	City	State	Comment
Anne	Garcia	Oak Ridge	TN	
Terri	Lee	Oak Ridge	TN	
Barry	Medlin	Oak Ridge	TN	
debi	pugh	oak ridge	TN	
Debra	pugh	Oak Ridge	TN	
Laura	Read	Oak Ridge	TN	
Rosalind	Smith	Oak Ridge	TN	
Dale	Visser	Oak Ridge	TN	
Eada	Webb	Oak Ridge	TN	
Toni	Becton	Oakland	TN	
Cheryl	Gammel	Oakland	TN	
Nola	Shelton	Ocoee	TN	
Karen	Hillebrand	Old Hickory	TN	
Debra	Fox	Oliver Springs	TN	
Elizabeth	West	Oliver Springs	TN	
Tansha	Baker	Ooltewah	TN	
Julie	Cooper	Ooltewah	TN	
Nancy	Rolfes	Ooltewah	TN	
Patti	S	Ooltewah	TN	
Teressa	Chenoweth	Paris	TN	
Marilee	Chipoletti	Pegram	TN	
Tina	Messamore	Petros	TN	
j	h	Philadelphia	TN	
Melissa	Smith	Philadelphia	TN	
BRADY	LEE	PIKEVILLE	TN	
JAMES	KOONCE	PINEY FLATS	TN	
Sue	Chard	Portland	TN	
Laura	Frizzell	Portland	TN	
chris	kelly	portland	TN	
Elizabeth	Berrier	Powell	TN	
Martha	Kennedy	Powell	TN	
Robyn	Worley	Powell	TN	
janie	hill	pulaski	TN	
Mary	Goodman	Reagan	TN	
Diana	Hallett	Red Bank	TN	
E.	White	Red Bank	TN	
kathy	hughes	reliance	TN	
Gracie	Judd	Riceville	TN	
Elizabeth	Caviness	Ripley	TN	
Aaron	Dixon	Rockford	TN	
John	Bennett	Rockwood	TN	
Crystal	Hart	Rockwood	TN	
Brittany	Eisenhuth	Rogersville	TN	
Yvonne	Griffith	Rogersville	TN	
Misty	Hunley	Rogersville	TN	
Amy	M	Rogersville	TN	

Letter Signed by 69,549 Individuals

First Name	Last Name	City	State	Comment
Frances	M	Rogersville	TN	
Hannah	Van Horn	Rogersville	TN	
Danny	Woodbury	Rogersville	TN	
Vincent	Harriman	Rutledge	TN	
Linda	McAllister	Sale Creek	TN	
Arthur	Cavender	Sebierville	TN	
Jordan	Chapman	Sevierville	TN	
Sandy	Hurst	Sevierville	TN	
Cindy	Janac	Sevierville	TN	
MARLA	KING	Sevierville	TN	
Winnoka	Nelson	Sevierville	TN	
Brittany	Rambo	SEVIERVILLE	TN	
Heather	Stephens	Sevierville	TN	
Don	Walton	Sevierville	TN	
Daria	Zaimova	Sevierville	TN	
Addrinna	Crugger	Seymour	TN	
Brenda	Gamache	Seymour	TN	
Steven	Morris	Sharps Chapel	TN	
Deborah	Allison	Shelbyville	TN	
HONEY	BLAIR	SHELBYVILLE	TN	
Harry	DeBaufer III	Shelbyville	TN	
Ralph	Dietz	Shelbyville	TN	
Charlene	pollard	Shelbyville	TN	
Anthony	Lease	Signal Mountain	TN	
Karen	Tate	Signal Mountain	TN	
sheila	foster	smyrna	TN	
Theresa	Freeman	Smyrna	TN	
Karl	Hess	Smyrna	TN	
Lorena	Mathis	smyrna	TN	
Wava	Neal	Smyrna	TN	
Tonya	Shae	Sneedville	TN	
Anna	Tursich	Sneedville	TN	
Rochelle	Bolton	Soddy Daisy	TN	
Margaret	Losch	Somerville	TN	
Lori Ann	Clayton	South Fulton	TN	
CAROLE	Ingram	SOUTH FULTON	TN	
Cheryl	Hudson	Sparta	TN	
Melvin	Hughes	Sparta	TN	
Sophie	Cranford	Spencer	TN	
Susan	Chambers	Spring Hill	TN	
Lisa	Corbin	Spring Hill	TN	
Raegan	Greening	Spring Hill	TN	
Pam	Hines	SPRING HILL	TN	
Katelyn	Sodl	Spring Hill	TN	

Letter Signed by 69,549 Individuals

First Name	Last Name	City	State	Comment
Tonya	Mcmahan	Springcity	TN	
Leanne	Hazlewood	Springfield	TN	
Ashley	murray	Springfield	TN	
Joyce	Spradley	Springfield	TN	
Connie	Dunn	Springville	TN	
Regina	Morrison	Surgoinsville	TN	
Carol	Crosby	talbott	TN	
Teresa	England	Tazewell	TN	
Debbie	Guthrie	Tazewell	TN	
Rebecca	Gentry	Telford	TN	
Brenda	Mathes	Telford	TN	
Terry	McMaster	Telford	TN	
Alicia	Bogue	Tellico Plains	TN	
Ron	Shaw	Tellico Plains	TN	
Christy	Salter	Ten mile	TN	
freddie	sykes	tennessee rid	TN	
Chere	Fuessel	Tennessee Ridge	TN	
Truman	Elrod	Thompsons Station	TN	
Cindy	Freeman	Thompson's Station	TN	
Heather	Korn	Trenton	TN	
Sally	stevens	Troy	TN	
Nancy	Chaney	Tullahoma	TN	
Deborah	Daniel	Tullahoma	TN	
Sherry	Fishman	Tullahoma	TN	
Sharon	Kjosa	Tullahoma	TN	
Tamara	McMillin	Tullahoma	TN	
Tami	Morehouse	TULLAHOMA	TN	
Rena	Power	Tullahoma	TN	
Candi	Snow	Tullahoma	TN	
Tracey	Williams	Tullahoma	TN	
Priscilla	gutierrez	Unicoi	TN	
molly	jackson	vonore	TN	
Jan	Lewis	Vonore	TN	
Leann	Brewer	Walland	TN	
susan	williams	walland	TN	
Chris	Busby	WATERTOWN	TN	
Corinne	Hampton	Watertown	TN	
Carrie	Jackson	Westmoreland	TN	
Sally	Casey	White House	TN	
Scott	Wrenn	White House Robertso	TN	
Phyl	Morello	White Pine	TN	
Payton	Pearson	White Pine	TN	

Letter Signed by 69,549 Individuals

First Name	Last Name	City	State	Comment
Marcella	Hudson	Whites Creek	TN	
Christal	York	Whites creek	TN	
Raette	Benson	Whiteside	TN	
Billy	Wagoner	Whitwell	TN	
Magda	Martinezz	Winchester	TN	
Robin	Benedict	Woodbury	TN	
Anna	Sensenstein	Woodbury	TN	
Nancy	Beavers	Woodlawn	TN	
Deborah	Garner	Woodlawn	TN	
Tanja	Hoffman	Woodlawn	TN	
SUSAN	Davis	Yorkville	TN	
Nidia	Camacho	Abilene	TX	
caroline	cammack	Abilene	TX	
Christy	Chaney	Abilene	TX	
Lillie	Crabtree	Abilene	TX	
Jennifer	Fanton	Abilene	TX	
Lynn	Franklin	Abilene	TX	
Susan	Greene	Abilene	TX	
Christina	Kimball	ABILENE	TX	
Miriam	Lira	Abilene	TX	
Desirae	Longbotham	Abilene	TX	
Betty	McDonald	Abilene	TX	
Gary	Oliver	Abilene	TX	
Daina	Owen	Abilene	TX	
Shirley	Parker	Abilene	TX	
Allison	Reynaud	Abilene	TX	
Stefanie	Swinney	Abilene	TX	
patricia	porter	addison	TX	
Cheryl	Smith	Addison	TX	
Daniel	Solis	Addison	TX	
Daniel	Solis	ADDISON	TX	
stacy	yarbrough	addison	TX	
Analisa	Crandall	Adkins	TX	
Elisa	Johnson	Adkins	TX	
Irene	Schulz	Aistin	TX	
Jennifer	Rico	Alamo	TX	
Christine	Saldana	Alamo	TX	
Jennifer	Oppenheim	Alba	TX	
Cindy	Riley	Aledo	TX	
Marc	Tourelles	Alice	TX	
Claudette	Bailey	Allen	TX	
Leslie	Beasley	ALLEN	TX	
Desiree	Brienne	Allen	TX	
Gwen	Buffkin	Allen	TX	
Elaine	Crockett	Allen	TX	
Laurie	Hammeke	Allen	TX	

Letter Signed by 69,549 Individuals

First Name	Last Name	City	State	Comment
Lynn	Langbecker	Allen	TX	
gail	lugo	allen	TX	
Cynthia	McFall	Allen	TX	
Stephen	Moss	Allen	TX	
Barb	parker	allen	TX	
Mary	Skoritowski	Allen	TX	
Joseph	Goldman	Alpine	TX	
James	Jackson	Alpine	TX	
Elizabeth	Kim	Alpine	TX	
Deborah	Sparshott	ALPINE	TX	
Letty	Gonzalez	Alton	TX	
Diane	Jean	Alvarado	TX	
Sarah	Ralph	Alvarado	TX	
Mona	Samuel	Alvarado	TX	
Carol Ann	Burdin	Alvin	TX	
Jeri	Gay	Alvin	TX	
Tiffany	Lozano	Alvin	TX	
Cindy	ramirez	Alvin	TX	
Paula	Williams	Alvin	TX	
mark	blandford	Amarillo	TX	
Steve	Buckner	Amarillo	TX	
Diane	Cameron	Amarillo	TX	
Kaity	Cline	Amarillo	TX	
Kathryn	Cobb	Amarillo	TX	
Robert	DeMuth	Amarillo	TX	
Leticia	Ellis	Amarillo	TX	
Karen	Freyer	Amarillo	TX	
Casey	Griffin	Amarillo	TX	
Linda	Horwedel	Amarillo	TX	
Tommy	Leatherman	Amarillo	TX	
Sue	Montgomery	Amarillo	TX	
Brian	Moore	amarillo	TX	
Mindy	Odom	Amarillo	TX	
Leslie	O'Loughlin	Amarillo	TX	
Nelly	Rivera	Amarillo	TX	
Roger	Rutar	Amarillo	TX	
Teresa	Searles	Amarillo	TX	
Patricia	St.Charles	AMARILLO	TX	
Lori	Stanhope	Amarillo	TX	
Gloria	Stapp	Amarillo	TX	
Kevin	West	Amarillo	TX	
Hanna	Zagal	Amarillo	TX	
Betty	Boykin	Andrews	TX	
Marie	Givens	Angleton	TX	
Mary	Munson	Angleton	TX	
Debbie	Ferguson	Anna	TX	

Letter Signed by 69,549 Individuals

First Name	Last Name	City	State	Comment
Dennis	Gaubatz	Anna	TX	
Larry	Ham	Anna	TX	
Kimberly	Martinez	Anna	TX	
Caitlyn	Figuroa	Aransas pass	TX	
Maria	Moncivais	Aransas pass	TX	
Victoria	Satcher	Aransas Pass	TX	
Diana	Ossana	Archer City	TX	
Pamela	Boyer	ARGYLE	TX	
Joan	Guenther	Argyle	TX	
Soria	Adibi	Arlington	TX	
Troi	Allen-Gipson	Arlington	TX	
Angela	Armstrong	Arlington	TX	
Maegan	Askew	Arlington	TX	
Angelica	Atkins	Arlington	TX	
Susan	Bilger	Arlington	TX	
Tracey	Bonner	Arlington	TX	
Dorothy	Brooks	Arlington	TX	
Teresa	Burger	Arlington	TX	
Mary	Cato	Arlington	TX	
Sylvia	Cavener	Arlington	TX	
Donna	Charter	Arlington	TX	
frank	christian	arlington	TX	
Dwayne	Dassing	Arlington	TX	
Zana	Davis	Arlington	TX	
David	Dodson	Arlington	TX	
Monica	Drake	Arlington	TX	
Judy	Ellis	Arlington	TX	
Denise L and				
Jeffrey	Flynn-Webb	ARLINGTON	TX	
flor	garcia	Arlington	TX	
Kara	Goolsby	Arlington	TX	
Linda	Heagy	Arlington	TX	
Patricia	Hogan	Arlington	TX	
Patricia	Hudson	Arlington	TX	
Brigitte	Hughes	ARLINGTON	TX	
Michelle	Johnson	Arlington	TX	
Ellen	Kaner	Arlington	TX	
Megan	Lamb Martinez	Arlington	TX	
Robert	Landolt	Arlington	TX	
Michele	May	Arlington	TX	
April	Mc Vey	Arlington	TX	
Kaye	Mccall	Arlington	TX	
Anthony	McCradic	Arlington	TX	
Kassandra	McCullough	Arlington	TX	
Alyssa	Melton	Arlington	TX	
Tonya	Monger	Arlington	TX	

Letter Signed by 69,549 Individuals

First Name	Last Name	City	State	Comment
Allan	Moore	Arlington	TX	
Thinh	Ngo	Arlington	TX	
Samantha	Norman	Arlington	TX	
jeanine	palmer	Arlington	TX	
Vicki	Price	Arlington	TX	
Holly	Rahn	Arlington	TX	
Jeaneette	Rea	Arlington	TX	
Mel	Richardson	arlington	TX	
Iva	Riddle	Arlington	TX	
Sonja	Ryberg	Arlington	TX	
Mary	Saenz	Arlington	TX	
Mary Sue	Sagor	Arlington	TX	
nancy	salvatierra	Arlington	TX	
Melissa	Scrivner	Arlington	TX	
Michelle	Silva	Arlington	TX	
Danielle	Smith	Arlington	TX	
Jennifer	Stratton	Arlington	TX	
Ruben	Suarez	Arlington	TX	
Tonia	Tamayo	Arlington	TX	
Diane	Taylor	Arlington	TX	
ann	trenton	Arlington	TX	
Rebecca	Walter	Arlington	TX	
David	Williams	Arlington	TX	
Victoria	Jensen	Arrington	TX	
Natalie	Carr	Athens	TX	
Nancy	Wiggins	Athens	TX	
Lois	Cline	Atlanta	TX	
Michelle	Adcock	Aubrey	TX	
Carvonda	Young	Aubrey	TX	
Anita	Abdalla	Austin	TX	
Brandy	Agee	Austin	TX	
Le	Ahart	Austin	TX	
Everitt	Allen	Austin	TX	
Traci	Andrighetti	Austin	TX	
Glory	Arroyos	Austin	TX	
Saima	Aslam	Austin	TX	
Brent	Baldwin	Austin	TX	
James	Bankston	Austin	TX	
William	Barnes	Austin	TX	
William	Barnes	Austin	TX	
Alan	Beaubien	Austin	TX	
Debra	Beene	Austin	TX	
Kristen	Bell	Austin	TX	
Stefania	Bellini	Austin	TX	
Toni	Benson	Austin	TX	
Lina	Bernal	Austin	TX	

Letter Signed by 69,549 Individuals

First Name	Last Name	City	State	Comment
Christine	Berni	Austin	TX	
Ashley	Bethke	Austin	TX	
Thomas	Blackwell	Austin	TX	
Maria	Blaszczyk	Austin	TX	
Maria	Blaszczyk	Austin	TX	
Robert	Blau	Austin	TX	
David	Board	Austin	TX	
Mamie	Bondy	Austin	TX	
Ken	Box	Austin	TX	
Melissa	BRUNOEHLER	Austin	TX	
ZACHARY	BRYSON	Austin	TX	
Ivy	Buchanan	Austin	TX	
Claire	Bush	Austin	TX	
Dorothy	Callahan	Austin	TX	
Mary	Cameron	Austin	TX	
Jennifer	Cantrell	Austin	TX	
Jane	Castillo	Austin	TX	
Lindsey	Caudill	Austin	TX	
Beatriz	Cezon	Austin	TX	
Mita	Chakraborti	Austin	TX	
John	Chenoweth	Austin	TX	
Joanna	Chicola	Austin	TX	
Helen	Chieco	Austin	TX	
Martina	Ciarpaglini	Austin	TX	
Gloria	Cisneros Lenoir	Austin	TX	
Joan	Clague	Austin	TX	
Dale	Clark	Austin	TX	
Dale	Clark	Austin	TX	
Bernard	Clegg	Austin	TX	
Connie	Colina	Austin	TX	
Glenda	Collins	Austin	TX	
Cameron	Corcoran	Austin	TX	
Kim	Cormier	Austin	TX	
Leslie	Cortes	Austin	TX	
Sean B.	Craig	Austin	TX	
mary	cubberly	Austin	TX	
Torie	Cullers	Austin	TX	
Donna	Cunningham	Austin	TX	
Izabella	Dabrowski	Austin	TX	
Cathleen	Day	Austin	TX	
Joanne	Day	Austin	TX	
Janet	Delaney	Austin	TX	
Rainbow	Di Benedetto	Austin	TX	
Valerie	Ditta	Austin	TX	
Michael	Dobbs	Austin	TX	
Theresa	Domingo	Austin	TX	

Letter Signed by 69,549 Individuals

First Name	Last Name	City	State	Comment
Rebecca	Donnelly	Austin	TX	
Wynn and	Dubois	Austin	TX	
michael	earney	Austin	TX	
Erin	Eitel	Austin	TX	
Chantal	Eldridge	Austin	TX	
Norma	Feagin	Austin	TX	
Ed	Fiedler	Austin	TX	
Kathy	Flocco-McMaster	Austin	TX	
Lulu	Flores	Austin	TX	
Monica	Flores	Austin	TX	
Raquel	Flores	Austin	TX	
Carol	Fly	Austin	TX	
Will	Foster	Austin	TX	
Gyla	Fowler	Austin	TX	
Stacey	Francis	Austin	TX	
Bonnie	Freeman	Austin	TX	
alan	friedman	Austin	TX	
Cathy	Fudala	Austin	TX	
G.	Fuentes	Austin	TX	
DeAnna	FullerPerry	Austin	TX	
Karla	Gage	Austin	TX	
Jessica	Gard	Austin	TX	
christine	gever	Austin	TX	
Kimberly	Gilbertson	Austin	TX	
Al	Giles	Austin	TX	
Sharon	Gillespie	Austin	TX	
Allison	Grabowski	Austin	TX	
Matt	Griffith	Austin	TX	
Arleen	Grokett	Austin	TX	
linda	Groner-Elmas	Austin	TX	
Barbara	Grove	Austin	TX	
Niki	Haarman	Austin	TX	
Arnold	Haber	Austin	TX	
Katie	Haber	Austin	TX	
Kimberly	Haley	Austin	TX	
Linda	Haney	Austin	TX	
Virginia	Hauser	Austin	TX	
Marlene	Hearon	Austin	TX	
Irene	Heitsch	Austin	TX	
Diane	Hejl	Austin	TX	
deborah	hendrix	Austin	TX	
Kim	Hensley	Austin	TX	
Rebecca	Hernandez	Austin	TX	
Alex	Herrera	Austin	TX	
Sharon	Hill	Austin	TX	
Jeff	Hinkle	Austin	TX	

Letter Signed by 69,549 Individuals

First Name	Last Name	City	State	Comment
John	Hitson	Austin	TX	
Lisa	Holden	Austin	TX	
Daina	Holliday	Austin	TX	
nm	hoover	Austin	TX	
Elizabeth	Horvath	Austin	TX	
Leah	Huddleston	Austin	TX	
Lana	Hwang	Austin	TX	
Cindy	Hyatt	Austin	TX	
Lynn	Jackson	Austin	TX	
sally	jacques	Austin	TX	
Pegah	Jan	Austin	TX	
Jay	Jay	Austin	TX	
Beverly	Johnson	Austin	TX	
Roxanne	Johnson	Austin	TX	
SABRINA	JOHNSON	Austin	TX	
Farah	Johnston	Austin	TX	
Stephanie	Kaplan	Austin	TX	
sophia	karimkhan zand	Austin	TX	
Andrew	Katsetos	Austin	TX	
Nagender	Kaushik	Austin	TX	
Terry	Kays	Austin	TX	
Mary L	Kelly	Austin	TX	
shakti	khalsa	Austin	TX	
Alex	King	Austin	TX	
Lynn	Knox	Austin	TX	
Charlie	Koch	Austin	TX	
Austin	Kollar	Austin	TX	
Kimberley	koonce	Austin	TX	
Fiona	Kozuh	Austin	TX	
kathie	krager	Austin	TX	
Debbie	Krueger	Austin	TX	
David	Kuhn	Austin	TX	
Christian	Kurtz	Austin	TX	
John	Laing	Austin	TX	
Mark	Lamb	Austin	TX	
Blake	Larson	Austin	TX	
Odilia	Leal-McBride	Austin	TX	
Susan	Lefler	Austin	TX	
Linda	Lella	Austin	TX	
Marc	Lionetti	Austin	TX	
Ti	Liu	Austin	TX	
Deborah	Livingston	Austin	TX	
t	logan	Austin	TX	
Mary	Long	Austin	TX	
Alisha	Love	Austin	TX	
Charlie	Love	Austin	TX	

Letter Signed by 69,549 Individuals

First Name	Last Name	City	State	Comment
Mike	Lu	Austin	TX	
steve	lucas	Austin	TX	
Angelica	Mabini	Austin	TX	
Peggy	Maceo	Austin	TX	
Linda	Maher	Austin	TX	
Richard	Mann	Austin	TX	
Janet	Manulik	Austin	TX	
Dana Ross	Martin	Austin	TX	
Laura	Martinez	Austin	TX	
Sara	Marveggio	Austin	TX	
Sarah	Masterson	Austin	TX	
Tina	Mathe	Austin	TX	
Elizabeth	Maupin	Austin	TX	
Terry	McCroy	Austin	TX	
Jim	McElroy	Austin	TX	
Michelle	McGee	Austin	TX	
cameo	mcgraw	Austin	TX	
Lil	McGregor	Austin	TX	
Claire	McKay	Austin	TX	
Susan	McMahon	Austin	TX	
Vince	Mendieta	Austin	TX	
Dawne	Meneguzzo	Austin	TX	
Jeanie	Meurer-Martin	Austin	TX	
Ari	Meyer	Austin	TX	
Joanne	Mick	Austin	TX	
Stacy	Milender	Austin	TX	
Heather	Miller	Austin	TX	
Karen	Miller	Austin	TX	
Shannon	Miller	Austin	TX	
DONNA	MONROE	Austin	TX	
Serene	Morris	Austin	TX	
Patricia	Morrison	Austin	TX	
Hue	Moser	Austin	TX	
Brian	Moyer	Austin	TX	
Emily	Murphy	Austin	TX	
Liz	Murphy	Austin	TX	
Linda	Nall	Austin	TX	
Craig	Nazor	Austin	TX	
Carter	Neal	Austin	TX	
James	Neely	Austin	TX	
Stuart	Newberg	Austin	TX	
Dorothy	Newberry	Austin	TX	
Dana	Nino	Austin	TX	
James	Nitron	Austin	TX	
Star	Olivio	Austin	TX	
Carolineoneal	Oneal	Austin	TX	

Letter Signed by 69,549 Individuals

First Name	Last Name	City	State	Comment
Rosi	Pacheco	Austin	TX	
Erin	Parker	Austin	TX	
Ashley	Parks	Austin	TX	
Ruben	Patino	Austin	TX	
Jim	Patterson	Austin	TX	
Pamela	Peck	Austin	TX	
Abigail	Perez	Austin	TX	
Christina	Petras	Austin	TX	
Nicholas	Pierotti	Austin	TX	
Cynthia	Pineda	Austin	TX	
Alma	Piper	Austin	TX	
Lydia	Polomski	Austin	TX	
ADRIENNE	POND	Austin	TX	
Julie	Porter	Austin	TX	
Michelle	Prewett	Austin	TX	
barbara	puett	Austin	TX	
Neil	Quarles	Austin	TX	
Carlos	Quiroga-Lassepas	Austin	TX	
Margery	Race	Austin	TX	
Cherie	Rachel	Austin	TX	
Carlos	Ramirez	Austin	TX	
Bob	Rankin	Austin	TX	
Dawn	Reed	Austin	TX	
Megan	Reed	Austin	TX	
richard	rees	Austin	TX	
Don	Reeves	Austin	TX	
Humberto	Rey	Austin	TX	
Carolyn	Riddle	Austin	TX	
Brit	Roberts	Austin	TX	
Bryan and Susan	Roberts	Austin	TX	
Shannon	Roberts	Austin	TX	
Sunny	Roberts	Austin	TX	
Howard	Rogers	Austin	TX	
Kay	Rolfes	Austin	TX	
Kevin	Rolfes	Austin	TX	
Lindsay	Rosenberg	Austin	TX	
Sara	Ruiz	Austin	TX	
Joy	Ruth	Austin	TX	
elizabeth	salazar	Austin	TX	
Ana	Salinas	Austin	TX	
vickie	samaratunga	Austin	TX	
Steve	Sanders	Austin	TX	
Suzanne	Sandmeier	Austin	TX	
kara	Sandoval	Austin	TX	
Mary	Saucedo	Austin	TX	

Letter Signed by 69,549 Individuals

First Name	Last Name	City	State	Comment
Eliza	Schrank	Austin	TX	
Jonathan	Schrauer	Austin	TX	
Glenn	Schuetz	Austin	TX	
Stephen	Schwausch	Austin	TX	
Dorinda	Scott	Austin	TX	
Lisa	Sears	Austin	TX	
gwen	sederholm	Austin	TX	
Greg	Sells	Austin	TX	
Mary	Senibaldi	Austin	TX	
Grace	Sharington	Austin	TX	
Alexis	Sheehan	Austin	TX	
Johnna	Shelton	Austin	TX	
Diane	Shore	Austin	TX	
CHRISTIAAN	SIANO	Austin	TX	
Chandra	Sigmund	Austin	TX	
Cathy	Simmons	Austin	TX	
horace	smith	Austin	TX	
John	Smith	Austin	TX	
MJ	Sollinger	Austin	TX	
Hanne	Sorensen	Austin	TX	
Sasha	St.Martin	Austin	TX	
Natalia	Stadelbauer	Austin	TX	
Danielle	Stanley	Austin	TX	
Darien	Stefani	Austin	TX	
LizaBeth	Stephenson	Austin	TX	
Melanie	Stokley	Austin	TX	
Judy	Straughan	Austin	TX	
Alec	Straus	Austin	TX	
Tracy	Stroh	Austin	TX	
Alba	Stroube	Austin	TX	
Neal	Stucki	Austin	TX	
Scott	Swanson	Austin	TX	
P	Swim	Austin	TX	
j	talbot	Austin	TX	
Jacqueline	Thomas	Austin	TX	
Justin	Tilson	Austin	TX	
Laura	Timmis	Austin	TX	
Yolanda	Torres	Austin	TX	
Humberto	Trevino	Austin	TX	
Brigitte	Tyree	Austin	TX	
Tom	Umberger	Austin	TX	
Claude	van Lingen	Austin	TX	
Ruth	Vasquez	Austin	TX	
Carolyn	Vogt	Austin	TX	
Candace	Volz	Austin	TX	
Rebecca	Voss	Austin	TX	

Letter Signed by 69,549 Individuals

First Name	Last Name	City	State	Comment
Christine	Wade	Austin	TX	
Ann	Wagemaker	Austin	TX	
Monika	Wagner	Austin	TX	
Molly	Walker	Austin	TX	
Daniel	Waterhouse	Austin	TX	
Amy	Weappa	Austin	TX	
Karen	Weintraub	Austin	TX	
Stacie	Wells	Austin	TX	
Tracey	Whitley	Austin	TX	
Hallie	Williams	Austin	TX	
Bridget	Wilson	Austin	TX	
Chris	Winkley	Austin	TX	
Lynette	Wuest	Austin	TX	
Kristina	Wulf	Austin	TX	
Jane	Yater	Austin	TX	
Cindy	Yepez	Austin	TX	
Gay	Young	Austin	TX	
Gay	Young	Austin	TX	
Julita	Zaborovsky	Austin	TX	
janie	zackin	Austin	TX	
Robyn	zymowski	Austin	TX	
Frank	Harrist	Avinger	TX	
William	Anness	Azle	TX	
Dianne	Hargis	Azle	TX	
greg	hlad	azle	TX	
Margaret	Johnston	azle	TX	
Doug	Lee	Azle	TX	
lynn	yinger	azle	TX	
Mary	Brazelton	Baird	TX	
Margaret	Kelso	Balch Springs	TX	
Melody	Luke	Balch Springs	TX	
Jamie	B	Bardwell	TX	
Leslie	Hixson	Bartlett	TX	
Jane Leatherman	Van Praag	Bartlett	TX	
Pat	Bowen	BASTROP	TX	
James	Flanagan	Bastrop	TX	
Kristi	Grosse	Bastrop	TX	
Ava	Harrison	Bastrop	TX	
Gina	Obrien	Bastrop	TX	
Luisa	Velez	Bastrop	TX	
Linda	Disnard	Bay city	TX	
Arthur	Emshoff	Bay City	TX	
Lisa	Perez	Bay City	TX	
Bobbie	Peter	Bay City	TX	
Jack	Williams	Bay City	TX	

Letter Signed by 69,549 Individuals

First Name	Last Name	City	State	Comment
carmen	owens	bay town	TX	
Judy	Pruitt	Bayt own	TX	
Guadalupe	Avalos	Baytown	TX	
Debbie	Griffin	Baytown	TX	
Janet Martinez	Martinez	Baytown	TX	
Leslie	Mullins	Baytown	TX	
kimberly	poullard	Baytown	TX	
Ryan	Reding	Baytown	TX	
Jim	Rice	Baytown	TX	
Rebecca	Spann	Baytown	TX	
Shannon	Walker	Baytown	TX	
Mary	Wolfe	Baytown	TX	
Frances	Bowman	Beaumont	TX	
Molly	Dean	Beaumont	TX	
Joseph	FitzGerald	Beaumont	TX	
Susan	Harmon	Beaumont	TX	
Ana	Hernandez	Beaumont	TX	
David	Hooker	Beaumont	TX	
Seamus	MacCallum	Beaumont	TX	
Petra	Broughton	BEDFORD	TX	
Nancy	Craker	Bedford	TX	
Diane	Farman	Bedford	TX	
Skye	Garrett	Bedford	TX	
Carly	Gilpin	Bedford	TX	
Kelly	Greenwood	BEDFORD	TX	
Angel	Hoffmann	Bedford	TX	
Shelli	King	Bedford	TX	
Terri	Robb	BEDFORD	TX	
Mokki	Robinson	Bedford	TX	
Charles	Savoie	Bedford	TX	
Edward	Sharp	Bedford	TX	
Carol	Shelton	Bedford	TX	
Rio	Thomas	Bedford	TX	
Mark and Ashley	Anderson	Bellaire	TX	
Elizabeth	ODear	Bellaire	TX	
Sandy	Sanderson	Bellaire	TX	
Linda	Searcy	Bellevue	TX	
Kathryn	Cain	belton	TX	
Kristine	Haehn	Belton	TX	
Diana	Moore	Belton	TX	
Elizabeth	Dames	Benbrook	TX	
Michael	Duggan	Benbrook	TX	
Courtney	Wall	Benbrook	TX	
Amanda	White	Benbrook	TX	
Crystal	Mitchell	Bertram	TX	

Letter Signed by 69,549 Individuals

First Name	Last Name	City	State	Comment
Donna	Carroll	Big Spring	TX	
Casey	Demott	Big spring	TX	
Melody	Spradling	Big Spring	TX	
Julianne	Compere	Blanco	TX	
patricia	hogan	BLANCO	TX	
serena	MACKEY	BLANKET	TX	
Susan	Bergin	Boerne	TX	
MICHAEL	BROWN	Boerne	TX	
Cara	Canedo	Boerne	TX	
Brett	Carnahan	Boerne	TX	
Jean	Johanson	Boerne	TX	
Janet	Padilla	Boerne	TX	
Olga	Salas	Boerne	TX	
Shari	St Clair	Boerne	TX	
Paul	Cardwell	Bonham	TX	
Taunna	Davis	Bonham	TX	
Shirley	Washburn	Bonham	TX	
Chris	Haley	Borger	TX	
Halee	Wheeler	Borger	TX	
Carol	Barekman	Brady	TX	
Terrie	Phillips	Bremond	TX	
Annie	Caton	Brenham	TX	
Ed	Triem	Brenham	TX	
Margaret	Vasut	Brenham	TX	
Betty	Fisher	Bridge City	TX	
Jean-Marie	Jones	Brookshire	TX	
STEFANIE	SLATER	Brownsboro	TX	
Andrea	Aleman	Brownsville	TX	
Emily	Alpert	Brownsville	TX	
Leticia	Anguiano	Brownsville	TX	
Krystal	Cavazos	Brownsville	TX	
Juan Jose	Cordova	Brownsville	TX	
Alejandra	Dela rosa	Brownsville	TX	
Marta	Fernandez	BROWNSVILLE	TX	
Daniella	Garcia	Brownsville	TX	
Roxanne	Guzman	Brownsville	TX	
Irma	Hernandez	Brownsville	TX	
Tania	Hernandez	Brownsville	TX	
Marcy	Macias	Brownsville	TX	
Ashley	Martinez	Brownsville	TX	
octavio	olvera	brownsville	TX	
Cindy Ann	Ortiz	Brownsville	TX	
Sharon	Rouse	Brownsville	TX	
Patricia and				
Bobby	Wright	Brownsville	TX	
Rosalinda	Zarate	Brownsville	TX	

Letter Signed by 69,549 Individuals

First Name	Last Name	City	State	Comment
Stephen	Courim	Brownwood	TX	
Gina	Gagen	Bruceville-Eddy	TX	
Kristie	Deutsch	Bryan	TX	
Kaustubh	Kapileshwar	Bryan	TX	
Brian	Leonard	Bryan	TX	
Patricia`	McCain	Bryan	TX	
James	Pennington	Bryan	TX	
Nico	Radjasa	Bryan	TX	
Sheila	Simonson	Bryan	TX	
Savannah	Brunnemann	Buda	TX	
Rosa	Duran	Buda	TX	
Hanna	Stanley	Buda	TX	
Janis	Wilson	Buda	TX	
Dora	Baker	Bulverde	TX	
Theresa	McClung	Bulverde	TX	
Richard	McDaniel	Bulverde	TX	
Monique	McIntyre	Bulverde	TX	
cynthia	Phillips	bulverde	TX	
Suzi	Emanuel	Bulvetde	TX	
Deborah	Hargrove	Burkburnett	TX	
kathryn	bender	burleson	TX	
nancy	butler	burleson	TX	
patricia	davis	Burleson	TX	
Kathy	Deardorff	Burleson	TX	
Nancy	Murray	Burleson	TX	
Cheryl	Raley	Burleson	TX	
Maribel	Rocamontes	Burleson	TX	
Pam	Roman	Burleson	TX	
Linda	Woodley	Burleson	TX	
Bo	Barber	Burnet	TX	
robert	bills	burnet	TX	
Sheila	Chaffins	Burnet	TX	
John	Bonfardeci	Caldwell	TX	
Patrick	Parsons	Caldwell	TX	
Lisa	Lucko-Powell	Cameron	TX	
Betty Ann	McFatter	Camp Wood	TX	
John	Gutierrez	Canadian	TX	
Margarey	Burt	Canton	TX	
Sanjuana	Carrion	Canutillo	TX	
Josie	Torres	Canutillo	TX	
Claire	Chambers	Canyon	TX	
Diego	Gavilanes	Canyon	TX	
MARY N	Alvarez	Canyon Lake	TX	
Laurie	Carpenter	Canyon Lake	TX	
Carolina	Figuroa Perez	Canyon Lake	TX	
mary	pruet	canyon lake	TX	

Letter Signed by 69,549 Individuals

First Name	Last Name	City	State	Comment
Cheryl	Ramey	Canyon Lake	TX	
Patti	Adkins	Carrollton	TX	
Patti	Adkins	Carrollton	TX	
Lucy	Bernal	Carrollton	TX	
Vicki	Chastain	Carrollton	TX	
Annmarie	Ciesla	Carrollton	TX	
Megan	Eiland	Carrollton	TX	
Susan	Ellis	Carrollton	TX	
Anita	Faulkner	Carrollton	TX	
L.	Fielder	Carrollton	TX	
Linda	Fielder	Carrollton	TX	
Susan	Fraser	Carrollton	TX	
Michel	González	Carrollton	TX	
Andrea	Hunter	Carrollton	TX	
Peggy	Johnson	Carrollton	TX	
Ankea	Kkoutas	CARROLLTON	TX	
Lauren	LeRoy	Carrollton	TX	
patricia	Malone	Carrollton	TX	
Vanessa	Marcano	Carrollton	TX	
Brenda	McKinney	Carrollton	TX	
Michael	McMurtrey	Carrollton	TX	
Caro	Mitchell	CARROLLTON	TX	
Diana	Patterson	Carrollton	TX	
Pat	Rohling	Carrollton	TX	
Aicha	Thompson	Carrollton	TX	
Vee	Watson	Carrollton	TX	
Annalee	Putman	Carthage	TX	
Michael	Kohlwes	Castroville	TX	
Meredith	Boutte	Cc	TX	
Virginia	Dudek Freeman	Cedar	TX	
Rosario	Vega	Cedar Creek	TX	
Melanie	Baldi	Cedar Hill	TX	
Linda	Carlson	Cedar Hill	TX	
Rebecca	Cole	CEDAR HILL	TX	
Roger	Irwin	Cedar Hill	TX	
D'Andra	Newman	Cedar Hill	TX	
saul	sanchez	Cedar Hill	TX	
Matt	Vigil	Cedar Hill	TX	
Yaël	Abraham	Cedar Park	TX	
cheryl	braxton RN	cedar park	TX	
Shanna	Butterfield	Cedar Park	TX	
Tierra	Chapman	CEDAR PARK	TX	
Heather	Colburn	Cedar park	TX	
Shaun	Linde	Cedar Park	TX	
Stevens	McComb	Cedar Park	TX	
Georgia	Migliuri	Cedar Park	TX	

Letter Signed by 69,549 Individuals

First Name	Last Name	City	State	Comment
Laura	Russo	CEDAR PARK	TX	
Bonni	Scudder	Cedar Park	TX	
Kip	Sieger	Cedar Park	TX	
Jenifer	Wiese	Cedar Park	TX	
Robin	Riddle	Celina	TX	
Kathleen	Robinson	Chandler	TX	
Ruth	Kay	Channelview	TX	
Patricia	Reyes	CHANNELVIEW	TX	
Janice	Phillips	Chappell hill	TX	
Mary	Capperino	Cibolo	TX	
Debra	Rangel	Cibolo	TX	
Loisann	Sciarrillo	Cibolo	TX	
Sandy Graham	Baker	CLEBURNE	TX	
Harold	Darling	Cleburne	TX	
Kelli	Kyle	Cleburne	TX	
Marilyn	Lilly	CLEBURNE	TX	
Alejandra	Noriega	Cleburne	TX	
Alicia	Salazar	Cleburne	TX	
Donna	Ware	Cleburne	TX	
Linda	Burris	Cleveland	TX	
Helen	Haggins	Cleveland	TX	
Jeana	Hill	Cleveland	TX	
JANNA	PERKINS	CLEVELAND	TX	
Milo	Radmanovich	Cleveland	TX	
Thomas	Smith	Cleveland	TX	
Rose	Wade	Cleveland	TX	
Natalie	Youngberg	Cleveland	TX	
Cheryl	Jacobsen	Clifton	TX	
Nicholas	Afdahl	Clute	TX	
Sarah	Adams	College Station	TX	
Mia	Andrade	College Station	TX	
James	Brattin	College Station	TX	
jean	cameron	college station	TX	
pierre	catala	College Station	TX	
Pamela	Harper-Smith	College Station	TX	
Nm	Hoover	College Station	TX	
EJ	Norton	College Station	TX	
Julie	Powers	College Station	TX	
Glenda	Reed	College Station	TX	
Philomina	Rouse	college station	TX	
lisa	garrison	colleyville	TX	
Paige	Murchison	Colleyville	TX	
Linda	Nail	Colleyville	TX	
Lynne	Wolfe	Colmesneil	TX	
Susie	Frasier	Colorado City	TX	
Shellie	Phillips	Colorado City	TX	

Letter Signed by 69,549 Individuals

First Name	Last Name	City	State	Comment
Jana	Caldwell	Comanche	TX	
M	Hen	Commerce	TX	
michael	a	Conroe	TX	
Betty	Burton	Conroe	TX	
ReNay	Carr	Conroe	TX	
Ana	Cruz	Conroe	TX	
Eran	Fehily	Conroe	TX	
Alice Darline	Garman	Conroe	TX	
Alexander	Grant	Conroe	TX	
LAINY	MISTICH	CONROE	TX	
Misty	Palmer	Conroe	TX	
J	Sharp	Conroe	TX	
Linda	Sutton	Conroe	TX	
Deborah	Taliaferro	Conroe	TX	
David	TALLEAGLE	Conroe	TX	
Jane	Jenkins	Converse	TX	
Violet	Katz-Coleman	Converse	TX	
Jayne	Loza	Converse	TX	
Richard	Rodriguez	Converse	TX	
Leslie	Smith	Converse	TX	
Lola	BArello	coppell	TX	
Laurie	Loudamy	Coppell	TX	
Jai	Poole	Coppell	TX	
Diana	Salazar	Coppell	TX	
Diane	Williams	Coppell	TX	
Trish	Woodall	Coppell	TX	
angelika	altum	Copperas Cove	TX	
Stephanie	Levinson	Copperas cove	TX	
Crystal	Olalde	Copperas cove	TX	
Joanne	Powell	COPPERAS COVE	TX	
CK	Baggett	Corinth	TX	
Karen	Mathers	Corinth	TX	
Lana	McClure	Corinth	TX	
Ruth	Reid	Corpus Christi	TX	
Marja	ADAME	Corpus Christi	TX	
Darlene	Beauchamp	Corpus Christi	TX	
Delia Z.	Benavides	Corpus Christi	TX	
Cheryl	Bradford	corpus Christi	TX	
Dianna	Buckley	Corpus Christi	TX	
Julie	Bush	Corpus Christi	TX	
Kelly	Churchwell	Corpus Christi	TX	
Gary	Cornett	CORPUS CHRISTI	TX	
L	Crawford	CORPUS CHRISTI	TX	

Letter Signed by 69,549 Individuals

First Name	Last Name	City	State	Comment
Sylvia	Deanda	Corpus Christi	TX	
Judith	Ferguson	Corpus Christi	TX	
Barbara	Gennaway	Corpus Christi	TX	
Heather	Harris	Corpus Christi	TX	
Sarah	Hengsteler	Corpus Christi	TX	
Linda	Hockley	Corpus Christi	TX	
James	Klein	Corpus Christi	TX	
Neil	McQueen	Corpus Christi	TX	
Richard	Montgomery	Corpus Christi	TX	
Amanda	Montoya	Corpus Christi	TX	
Huma	Pasha	Corpus Christi	TX	
Koko	Perez	Corpus Christi	TX	
Grace	Poer	Corpus Christi	TX	
Lauren	Ramirez	Corpus Christi	TX	
Ruth	Reid	Corpus Christi	TX	
Christian	Richer	Corpus Christi	TX	
E	Solis	Corpus Christi	TX	
Marie	Storm	Corpus Christi	TX	
Cynthia	Tate	Corpus Christi	TX	
Iliana	Valdes	Corpus Christi	TX	
Faith	Vega	Corpus Christi	TX	
Alvaro	Vela	Corpus christi	TX	
Alicia	Watson	Corpus Christi	TX	
Jan	Weaver	Corpus Christi	TX	
Ashley	Winkler	Corpus Christi	TX	
Carla	Wittwer	Corpus Christi	TX	
Leda	Hilzer	Corsicana	TX	
Angela	Price	Corsicana	TX	
Gary	Kromer	Cresson	TX	
Bella	Thomas	Crosby	TX	
Maria	Williamson	Crosby	TX	
Dwinna	Barker	Crowley	TX	
Laura	Britton	CROWLEY	TX	
erin	craig	crowley	TX	
Jack	Pruitt	Crowley	TX	
Janice	Taylor	Crowley	TX	
Helen	Baker	Cypress	TX	
Nicole	Blankenship	Cypress	TX	
Jeff	Bourgeois	Cypress	TX	
Dorene	Callaway	Cypress	TX	
Kathryn	Cruzen	Cypress	TX	
Mary	Dean	Cypress	TX	
Ann	Decastro	Cypress	TX	
Marie	Finen	Cypress	TX	
Luis	Gil	Cypress	TX	
Shelia	Greer	Cypress	TX	

Letter Signed by 69,549 Individuals

First Name	Last Name	City	State	Comment
Janie	Martinez	Cypress	TX	
Deborah	Thornton	Cypress	TX	
Deirdre	Williams	Cypress	TX	
Stacie	Wooley	Cypress	TX	
Jane	Chischilly	Daingerfield	TX	
Norma	Alcantar	Dale	TX	
Stephanie	Garcia	Dale	TX	
Luis	Ortiz	Dale	TX	
Amy	Martinez	Dalhart	TX	
Monique	Paulin	Dallad	TX	
Molly	A	Dallas	TX	
michelle	alavian	Dallas	TX	
Neil	Alcorn	Dallas	TX	
Jill	Alcott	Dallas	TX	
Kimberly	Allen	Dallas	TX	
Monique	Allen	Dallas	TX	
Leslie	Anderson	Dallas	TX	
Sarah	Auclair	Dallas	TX	
Freda	Ballas	Dallas	TX	
Marta	Balleste	Dallas	TX	
J	Ballew	Dallas	TX	
Karen	Banks	Dallas	TX	
Susan	Barclay	Dallas	TX	
Catherine	Barrett	Dallas	TX	
Martha	Barrett	Dallas	TX	
Loren	Bassett	Dallas	TX	
Mavis	Belisle	Dallas	TX	
Branden	Bernheimer	Dallas	TX	
David	Berry	Dallas	TX	
Ms.	Bishop	Dallas	TX	
Debbie	Blaydes	Dallas	TX	
Elise	Blount-Johnston	Dallas	TX	
M	Boern	Dallas	TX	
Mixi	Boern	Dallas	TX	
patrick	BOOT	Dallas	TX	
Melissa	Bowers	Dallas	TX	
Sandra	Breakfield	Dallas	TX	
Catherine	Breithaupt	Dallas	TX	
Erica	Brown	Dallas	TX	
Stephen	Brown	Dallas	TX	
Gary	Brueggeman	Dallas	TX	
susan	buck	DALLAS	TX	
Charlotte	Burns	Dallas	TX	
Norma Jean	Caballero	Dallas	TX	
Cindi	Cagle	Dallas	TX	
Sue	Campbell	Dallas	TX	

Letter Signed by 69,549 Individuals

First Name	Last Name	City	State	Comment
EVA	CANTU	DALLAS	TX	
James	Carpenter	DALLAS	TX	
Alexana	Carter	Dallas	TX	
Rachelle	Caruso	Dallas	TX	
T.	Chandler	Dallas	TX	
Pamela	Chapman	Dallas	TX	
Maryrose	Cimino	Dallas	TX	
Amanda	Collins	Dallas	TX	
Jeanette	Collora	Dallas	TX	
Jacqueline	Cook	Dallas	TX	
Linda	Cooper	DALLAS	TX	
Aggie	Crabtree	Dallas	TX	
Lani	Crawford	DALLAS	TX	
Margaret	Cromartie	DALLAS	TX	
Ann	Cuddy	Dallas	TX	
Nicole	De Coster	Dallas	TX	
Stacie	de Leon	Dallas	TX	
Barbara	Delk	Dallas	TX	
rebeca	devries	dallas	TX	
Carmela	Diaz	Dallas	TX	
J oann	Dresslar	Dallas	TX	
Allison	Dugue	Dallas	TX	
Courtney	Duva	Dallas	TX	
Gigi	Eleyet	Dallas	TX	
Lynette	Elliott	Dallas	TX	
Karen	Erlandson	Dallas	TX	
Ruth	Fabela	Dallas	TX	
Jackie	Fancher-Thompson	Dallas	TX	
Barbara	Fletcher	Dallas	TX	
Zoraida	Foster	Dallas	TX	
Stephanie	Fox	Dallas	TX	
JAN	Fulton	Dallas	TX	
Alex	Garcia	Dallas	TX	
Charlie	Gedi	Dallas	TX	
MaryChris	Gibbons	Dallas	TX	
Mary	Gomez	Dallas	TX	
RAMON	GOMEZ	DALLAS	TX	
Teresa	Grandinetti	Dallas	TX	
Judye	Gremm	DALLAS	TX	
Colleen	Grindele	Dallas	TX	
H.	Guh	Dallas	TX	
MAXIMILLIAN				
F. O.	GUTIERREZ	DALLAS	TX	
MAXIMILLIAN				
F. O.W	GUTIERREZ	DALLAS	TX	

Letter Signed by 69,549 Individuals

First Name	Last Name	City	State	Comment
Maria	Guzman	Dallas	TX	
Cole	Hague	Dallas	TX	
Deb	Hahn	DALLAS	TX	
Eleonora	Haley	Dallas	TX	
Kathleen	Hall	Dallas	TX	
Heidi	Harber	Dallas	TX	
Karin	Harris	Dallas	TX	
Jean	Hawkins	Dallas	TX	
Daisy	Hayden	Dallas	TX	
Sandi	Hebley	Dallas	TX	
Susana	Hernandez	Dallas	TX	
Steve	Hess	Dallas	TX	
Trudy	Hess	Dallas	TX	
Andi	Hester	DALLAS	TX	
Chesley	Hinds	Dallas	TX	
ed	hino	dallas	TX	
Synthia	Hockert	Dallas	TX	
Tony	Holland	Dallas	TX	
Machiko	Hollifield	Dallas	TX	
Brenna	Hudson	DALLAS	TX	
LuGene	Hughes	Dallas	TX	
Julia	Hunt	Dallas	TX	
J	I	DALLAS	TX	
Judy	James	Dallas	TX	
Laura	Jarvis	Dallas	TX	
A	Jefferson	Dallas	TX	
Ann	John	Dallas	TX	
Kimberly	Jones	Dallas	TX	
Janet	Julien	Dallas	TX	
suzy	juncker	Dallas	TX	
Patricia	Kelcher	Dallas	TX	
Nancy	Kelley	Dallas	TX	
Kathi	Kibbel	Dallas	TX	
Ted	Kincaid	Dallas	TX	
Christen	King	Dallas	TX	
Brandon	Kirk	Dallas	TX	
kosmo	kouture	Dallas	TX	
Sarah	Ksiazek	Dallas	TX	
Mary	Kunx	DALLAS	TX	
Kelly	Lee	Dallas	TX	
Leslie	Lee	DALLAS	TX	
Katherine	Lubar	Dallas	TX	
Daisy	Luna	Dallas	TX	
Marifel	Malacara	Dallas	TX	
Pat	Mangus	Dallas	TX	
Sharon	Manicom	Dallas	TX	

Letter Signed by 69,549 Individuals

First Name	Last Name	City	State	Comment
Priscilla	Manion	Dallas	TX	
Ann	Martinez	Dallas	TX	
Jeremy	Mathis	Dallas	TX	
Margaret	Maxwell	Dallas	TX	
Ann	McCullough	Dallas	TX	
Carl	McGowan	Dallas	TX	
Melissa	Mcknight	Dallas	TX	
Barbara	Methvin	Dallas	TX	
Laurry	Michlin	DALLAS	TX	
Corbin	Milenbaugh	Dallas	TX	
Christopher	Minnes	Dallas	TX	
Karole	Moyed	Dallas	TX	
Rachel	Mulas	Dallas	TX	
Jeannine	Mulko	Dallas	TX	
Melissa	Nelson	Dallas	TX	
Lizie neveu	Neveu	Dallas	TX	
Nancy	Nilasena	Dallas	TX	
philip	nirchi	dallas	TX	
Alice	Ogle	Dallas	TX	
Judy	Parker	Dallas	TX	
A	Patterson	Dallas	TX	
thomas	pickering	dallas	TX	
Shawn	Pierce	Dallas	TX	
Jon	Pitt	Dallas	TX	
mark	porter	dallas	TX	
raman	rajagopalan	dallas	TX	
Amber	Ray	Dallas	TX	
Robert	Reece	Dallas	TX	
Brenda	Regino	Dallas	TX	
Carole	Rhodes	Dallas	TX	
Michael	Rice	Dallas	TX	
Pam	Riddle	dallas	TX	
Leah	Rios	Dallas	TX	
Katy	Roach	Dallas	TX	
james	roberts	Dallas	TX	
Belkys	Rodriguez	Dallas	TX	
Gail	Rodriguez	Dallas	TX	
Amanda	Ryken	Dallas	TX	
Leslie	Salazar	Dallas	TX	
Alejandra	Santos	Dallas	TX	
Cesar	Santos	Dallas	TX	
Sabra	Scott	Dallas	TX	
Kim	Sharp	Dallas	TX	
Anne	Shawe-Mendelow	Dallas	TX	
Sandra	Simpson	Dallas	TX	

Letter Signed by 69,549 Individuals

First Name	Last Name	City	State	Comment
Daniel	Skaggs	Dallas	TX	
Ronald	Smith	Dallas	TX	
Christopher	Soden	Dallas	TX	
Brett	Stahl	DALLAS	TX	
Dawn	Stanton	Dallas	TX	
Sherron	Stark	Dallas	TX	
Sally	Starrett	Dallas	TX	
Catherine	Stephens	Dallas	TX	
Alex	Stone	DALLAS	TX	
Caroline	Stovall	Dallas	TX	
Ray	Swiatkowski	Dallas	TX	
Therese	Tetzel	Dallas	TX	
Amy	Thomas	Dallas	TX	
Martha (Marty)	Thomas	Dallas	TX	
Deborah	Thompson	Dallas	TX	
Jonn	Thurman	Dallas	TX	
James	Tillotson	DALLAS	TX	
Matt	Tolentino	Dallas	TX	
Lorena	Velho	Dallas	TX	
V	Walker	Dallas	TX	
William	Ward	Dallas	TX	
Charlene	Warner	Dallas	TX	
Jerika	Washington	Dallas	TX	
Hiroe	Watanabe	Dallas	TX	
jeffery	weber	Dallas	TX	
ashley	wechsler	dallas	TX	
Debbie	Welch	Dallas	TX	
Pam	Westerheide	Dallas	TX	
Charles	Windham	Dallas	TX	
Dallas	Windham	Dallas	TX	
Christine	Wordlaw	Dallas	TX	
Kim	Youngblood	DALLAS	TX	
KIMBERLEY	Youngblood	DALLAS	TX	
Lisa	Zarafonetis	DALLAS	TX	
Michelle	Zavala	DALLAS	TX	
Benita	Fuson	Dallas	TX	
Brenda	Wallace	Decatur	TX	
Lori	Boyd	DEER PARK	TX	
Gloria	Craft	Deer Park	TX	
Estela	Lopez	Deer Park	TX	
Kathryn	Melton	Deer Park	TX	
Celia	Scheer	DEER PARK	TX	
Maria	Arreola	Del rio	TX	
Kathy	Easley	DEL RIO	TX	
Laura	Hernandez	Del Rio	TX	
Ruth	Backest	Denison	TX	

Letter Signed by 69,549 Individuals

First Name	Last Name	City	State	Comment
Jen	Cheney	Denison	TX	
Margaret	Hodgkins	Denison	TX	
Rand	Martin	Denison	TX	
Terri	Reeves	Denison	TX	
sarah	arensman	Denton	TX	
Melanie	Beard	Denton	TX	
taylor	belshaw	Denton	TX	
Karolina	Blaha-Black	Denton	TX	
Sandi	Brackeen	Denton	TX	
MaryJo	BRUCE	Denton	TX	
Ralph	Dowden	Denton	TX	
Cheryl	E	Denton	TX	
Stacey	Fernandez	Denton	TX	
Kristin	Kelley	Denton	TX	
Monica	Kirchner	Denton	TX	
Linda	Kobler	Denton	TX	
Leslie	Ligon	Denton	TX	
Michael E.	Mizell	Denton	TX	
Bharadwaj	Panchagnula	Denton	TX	
Joel	Perkins	Denton	TX	
Kaitlynne	Peters	Denton	TX	
Collin	Renfro	Denton	TX	
Cynthia	Rivera	Denton	TX	
Ronald	Shenberger	Denton	TX	
Gail	Sjostrom	Denton	TX	
Kurt	Steinman	Denton	TX	
Tiffany	Turnipseed	Denton	TX	
ROSE	Vazquez	Denton	TX	
Kiesha	Pearson	Desoto	TX	
Charles	Trammell	Detroit	TX	
Alexa	Murray	Diboll	TX	
Sharon L	Norman	Diboll	TX	
Norma	Abrego	Dickinson	TX	
Melinda	Bedrossian	Dickinson	TX	
Kim	LaRose	Dickinson	TX	
Paula	Pollock	Dickinson	TX	
THANH	TRAN	DICKINSON	TX	
Laura	Vera	Dickinson	TX	
Dianna	Dupont	Dincanville	TX	
GEORGIA	L	Dripping spring	TX	
Georgia	Prosser Lawrence	Dripping spring	TX	
Theodore	Brazeau	Dripping Springs	TX	
Kathy	Ducker	Dripping Springs	TX	

Letter Signed by 69,549 Individuals

First Name	Last Name	City	State	Comment
Martha	Eberle	Dripping Springs	TX	
Jerry	Hanks	Dripping springs	TX	
Cynthia	Huff	Dripping Springs	TX	
Mary	Jozwiak	Dripping Springs	TX	
Carol	Montgomery	Dripping Springs	TX	
Leslie	Pool	Dripping Springs	TX	
Sherry	Young	Dripping Springs	TX	
Elizabeth	Dreher	Dumas	TX	
Susan	Butsch	Duncanville	TX	
Caroline	Crisp	Duncanville	TX	
Bradley	Green	Duncanville	TX	
Yelda	Howard	Duncanville	TX	
Angela	Johnson	Duncanville	TX	
Catherine	Johnson	Duncanville	TX	
Louise	Larsen	Duncanville	TX	
cathy	otstott	Duncanville	TX	
cathy	otstott	Duncanville	TX	
Pat	Roberson	Duncanville	TX	
Kacie	Gilbert	Ector	TX	
Cindy	Perez	Edcouch	TX	
Sheri	Eddins	Eddy	TX	
Dawna	Abukar	Edgecliff	TX	
Mario	Caamano	Edinburg	TX	
Bill	Chappell	Edinburg	TX	
Jessica	De Leòn	Edinburg	TX	
vanessa	garcia	edinburg	TX	
Kortnie	Garza	Edinburg	TX	
Estefania	Mongrell	Edinburg	TX	
Denisse	Sierra	Edinburg	TX	
Marla	Thomas	Edinburg	TX	
Alfredo	Torrez	Edinburg	TX	
Melissa	Antuna	El Paso	TX	
Kelly	Harfst Socha	El campo	TX	
Yessica	Sanchez	El Campo	TX	
Samantha	Acosta	El paso	TX	
Taylor	Adams	El Paso	TX	
David	Adler	El Paso	TX	
Gabriel	Aguirre	El Paso	TX	
Irma	Aguirre	El Paso	TX	

Letter Signed by 69,549 Individuals

First Name	Last Name	City	State	Comment
M	Alvarez	El Paso	TX	
Penny	Andersen	El Paso	TX	
Jim	Andrew	El Paso	TX	
Maria	Ard-Harvey	El Paso	TX	
Marina	Ardivino	El Paso	TX	
Veronica	Arellanes	El Paso	TX	
Belen	Baeza	El Paso	TX	
Mary O	Barnard	El Paso	TX	
jessica	barriac	El Paso	TX	
Alex	Basoco	El paso	TX	
Nicole	Bautista	El Paso	TX	
Antonio	Bayona	El Paso	TX	
Andy	Benik	El Paso	TX	
Eniko	Brown	El Paso	TX	
Karin	Brown	El Paso	TX	
Rose	Brown	EL Paso	TX	
Corina	Bustillos	El paso	TX	
Claudia	Camacho	El Paso	TX	
Martha	Campbell	El paso	TX	
Jorge	Carrera	El Paso	TX	
Vanessa	Castorena	El Paso	TX	
Ben	Cheng	El Paso	TX	
Maria	Clay-Emerson	El Paso	TX	
rebecca	colker	EL PASO	TX	
Linda	Cortez	El Paso	TX	
Elizabeth	Cruz	El Paso	TX	
Beverly	Daross	El Paso	TX	
C	Delgado	El Paso	TX	
Irma	Delgado	El Paso	TX	
Patricia	Díaz	El Paso	TX	
Sue	DiCara	El Paso	TX	
Irene	Dominguez	El Paso	TX	
Sarah	Dorst	El Paso	TX	
Crystal	Dupuy	El Paso	TX	
Diana	Duran	El Paso	TX	
vern	edwards	EL Paso	TX	
Wendy	Emlinger	El Paso	TX	
debra	espinoza	El Paso	TX	
Rose Lillian	Falcon	El Paso	TX	
Micaela	Fierro	EL PASO	TX	
Suzanne	Fitzpatrick	El Paso	TX	
RubyAnn	Gaglio	El Paso	TX	
Sandra	Gallegos	El Paso	TX	
Jose	Garcia	El paso	TX	
Miriam	Gennuso	EL PASO	TX	
Patty	Gomez	El Paso	TX	

Letter Signed by 69,549 Individuals

First Name	Last Name	City	State	Comment
Ivan	Gonzalez	El Paso	TX	
Gloria	Goodman	El Paso	TX	
Shorne	Gordon	El Paso	TX	
Joella	Granado	El paso	TX	
Luis	Guadian	El paso	TX	
Yvonne	Guinn	El Paso	TX	
Phyllis	Gunn	El Paso	TX	
Sylvia	Hernandez	El Paso	TX	
Carola	Hesse	El Paso	TX	
Robin	Hester	El Paso	TX	
Donna	Holmes	El Paso	TX	
Kristen	Hostmeyer	El Paso	TX	
Seidy	Huizar	El Paso	TX	
Jorge	Ibarra	El Paso	TX	
Paul	Jerome	El Paso	TX	
Paul	Jerome	EL PASO	TX	
Julie	Jimenez	El paso	TX	
Lily	Laija	El Paso	TX	
Jane	Leal	EL PASO	TX	
Irma	LERMA	El Paso	TX	
Karina	Lira	El Paso	TX	
Josie	Lopez	El Paso	TX	
Michelle	Lopez	El Paso	TX	
Susie	Lopez	El Paso	TX	
Hector	Lugo	El Paso	TX	
Aurolyn	Luykx	El Paso	TX	
Maria	Macpherson	El paso	TX	
alyssa	madrid	EL PASO	TX	
Desiree	Martinez	El Paso	TX	
Judith	Masoud	El Paso	TX	
Jacqueline	McCracken	El Paso	TX	
Maria	Medina	El Paso	TX	
Marilu	Megret	El paso	TX	
Virginia	Mena	El Paso	TX	
Mary	Mendez	El Paso	TX	
Gloria	Mendoza	El Paso	TX	
Karina	Mendoza	El Paso	TX	
Thiffany	Montanez	El Paso	TX	
Angelique	Orci	El Paso	TX	
Carlos	Ortega	El Paso	TX	
manuel	paz	el paso	TX	
lorena	peinado	el paso	TX	
Gwen	Peraza	El paso	TX	
Myriam	Ponce	El paso	TX	
Cassandra	Quintana	El paso	TX	
Sarah	Raffel	El Paso	TX	

Letter Signed by 69,549 Individuals

First Name	Last Name	City	State	Comment
Carina	Ramirez	El Paso	TX	
Hilda	Ramirez	El paso	TX	
Humberto	Reaza	el paso	TX	
Elissa	Reyes	El Paso	TX	
Rebecca	Reyes	El Paso	TX	
Francisco J	Salazar	El Paso	TX	
Barbara	Sargent	El Paso	TX	
Pamela	Sawyer	El Paso	TX	
Maria	Segura	El Paso	TX	
Barbara	Settle	El Paso	TX	
Virginia	Shapiro	El Paso	TX	
Gaurav	Singh	El Paso	TX	
Paul	Sowell	El Paso	TX	
Donna	Starr Martinez	El paso	TX	
Diane	Stevenson	El Paso	TX	
Annette	Stone	El Paso	TX	
Bettina	Sweet	El Paso	TX	
Karla	Tapia	El Paso	TX	
Irene	Tellez	El Paso	TX	
Elizabeth	Torres	El Paso	TX	
Nicole	Tourgee	El Paso	TX	
Sandra	Varvel	El Paso	TX	
andres	venegas	El Paso	TX	
Grace	Villias	El Paso	TX	
Kimmo	Virtanen	El Paso	TX	
Dee	Warner	El Paso	TX	
Guadalupe	Yanez	El Paso	TX	
Kiwi	Yi	El Paso	TX	
Brittany	Latimer	Electra	TX	
Colleen	Geno	Elgin	TX	
jo	krankel	Elgin	TX	
Cheryl.	Smith	Elgin	TX	
Peggy	Wright	Elgin	TX	
Debra	Croft	Elkhart	TX	
Irene	Mettlen	Elkhart	TX	
Ruth	Corpus	Elsa	TX	
Cathey	Alcala	Ennis	TX	
Wendy	Clubb	Ennis	TX	
Darla	Sweeney	Ennis	TX	
John	Hill	Era	TX	
julia	aranyavong	eules	TX	
Lorene	Jajtner	Eules	TX	
Kristin	McGettrick	Eules	TX	
Ginny	Murphy	Eules	TX	
Tami	Stanley	EULESS	TX	
Karen	Stanley	eustace	TX	

Letter Signed by 69,549 Individuals

First Name	Last Name	City	State	Comment
Raquel	Cejudo	Fabens	TX	
Berta	Meunier	Fabens	TX	
Juley	Welch	Fairview	TX	
Annette	Williams	FAIRVIEW	TX	
Mark	Meyer	Farmers Branch	TX	
Astrid	Thomsen	FARMERSVILLE	TX	
Jennifer	Hannon	Fate	TX	
Brigette	Spoonemore	Fate	TX	
Brenda	Hammond	FAYETTEVILLE	TX	
Erin	Turner	FAYETTEVILLE	TX	
Amy	Schmidt	Fischer	TX	
Jane	Schwartz	Florence	TX	
Theresa	Slezakjohns	Florence	TX	
Elvira	Gomez	Floresville	TX	
Marilyn	Donaldson	Flower Mound	TX	
Debra	Giuliani	Flower mound	TX	
K	H	Flower Mound	TX	
Polly	Hershey	Flower Mound	TX	
Toni	Moffitt	Flower Mound	TX	
Cindy	Roby	Flower Mound	TX	
lee	thai	flower mound	TX	
Cayla	Trammel	Flower Mound	TX	
Paul	zaroba	Flower Mound	TX	
Leslie	Jasperson	fOREST Hill	TX	
Kriste	Wilkerson	Forney	TX	
William	Armstrong	Fort Davis	TX	
Angela	McCreary	Fort Hood	TX	
Crystal	Mendez	Fort hood	TX	
Cindy	Adams	Fort Worth	TX	
Kevin	Adkins	Fort Worth	TX	
christine	archibald	Fort Worth	TX	
Emily	Balkenbush	Fort Worth	TX	
John	Barnes	Fort Worth	TX	
Laren	Barrett	Fort Worth	TX	
Alicia	Buescher	Fort Worth	TX	
Alice	Burkhart	fort worth	TX	
Kay	Bynum	Fort Worth	TX	
Karen	Carpenter	Fort Worth	TX	
martha	chambers	fort worth	TX	
lisbett	Christensen	FORT WORTH	TX	
Alena	Cook	Fort Worth	TX	
Lisa	Cook	Fort Worth	TX	
Terry	Davis	Fort Worth	TX	
Lisa	Duncan	Fort Worth	TX	
Anne	Dunigan	Fort Worth	TX	
Catherine	Ellis	Fort worth	TX	

Letter Signed by 69,549 Individuals

First Name	Last Name	City	State	Comment
Kim	Ellis	FORT WORTH	TX	
Tammy	Essex	Fort Worth	TX	
mary	flores	fort worth	TX	
nacola	fox	fort worth	TX	
Teri	Gallardo	FORT WORTH	TX	
Stephen	Gassett	Fort Worth	TX	
Sherry	Green	Fort Worth	TX	
Lisa	Haddock	FORT WORTH	TX	
Char	Hammacl	Fort Worth	TX	
Julie	Hayes	Fort Worth	TX	
Rebecca	Hayes	Fort Worth	TX	
Donald	Heyden	Fort Worth	TX	
Mandy	Homer	Fort Worth	TX	
AK	Hundley	Fort Worth	TX	
Nancy	Hynes	Fort Worth	TX	
Yvonne	Kirby	Fort Worth	TX	
Patrick	Kunc	Fort worth	TX	
kathy	LaPier	Fort Worth	TX	
Carol	Lewis	FORT WORTH	TX	
Cheri	Long	Fort Worth	TX	
Mary	Macevicius	Fort Worth	TX	
Sandra	Marquez Hall	Fort Worth	TX	
Natalie	Marshall	Fort Worth	TX	
Tim	Martin	Fort worth	TX	
Mike	Mashburn	Fort worth	TX	
Ron	McAllister	Fort Worth	TX	
I	morris	fort worth	TX	
Elizabeth	Morrison	Fort Worth	TX	
Rachel	Navarre	Fort worth	TX	
Susan	Norman	Fort worth	TX	
kara	nugent	fort worth	TX	
Evan	ODell	Fort Worth	TX	
Ken	Odell	Fort Worth	TX	
Shelli	Patterson	Fort worth	TX	
ERIKA	PHILLIPS	FORT WORTH	TX	
Kimberly	Ramirez	Fort Worth	TX	
Domingo	Raya Sr	Fort Worth	TX	
Sharon	Richey	Fort Worth	TX	
Cheryl	Robison	Fort Worth	TX	
Nanciann	Rogers	Fort worth	TX	
frances	romano	Fort Worth	TX	
Jacqueline	Romo	Fort Worth	TX	
Bonnie	Ruble	Fort Worth	TX	
L	Russell	Fort Worth	TX	
Jess	Sachs	Fort Worth	TX	
Tamela	Sannes	Fort Worth	TX	

Letter Signed by 69,549 Individuals

First Name	Last Name	City	State	Comment
Sharon	Sewell	Fort Worth	TX	
Elaine	Sharp	Fort Worth	TX	
Alexandra	Slavik	Fort Worth	TX	
Louise	Smith	Fort Worth	TX	
Cynthia	Stuart	Fort Worth	TX	
Mariu	Suarez	Fort Worth	TX	
Mary	Thornton	Fort Worth	TX	
Ralph	Tobin	Fort Worth	TX	
Glenda	Viers	Fort Worth	TX	
Scott C.	Walker	Fort Worth	TX	
Wen	Ward	Fort Worth	TX	
Carma	Watkins	Fort Worth	TX	
Carolyn	West	Fort Worth	TX	
Jodi	White	Fort worth	TX	
Kendrick	Williams	Fort Worth	TX	
Ashley	Zamora	Fort Worth	TX	
eugene	johnson	framers branch	TX	
Elanore	Fodor	FRANKLIN	TX	
Neal	Baron	Fredericksburg	TX	
Chere	Conner	Fredericksburg	TX	
Christine	Siftar	Fredericksburg	TX	
Kimberly	Smajstrla	Fredericksburg	TX	
Anne	del Prado	Freeport	TX	
Alison	Brown	Friendswood	TX	
Robert	Cheetham	Friendswood	TX	
Deborah	Demartinos	Friendswood	TX	
Cheryl	Gabelmann	Friendswood	TX	
Carlos	Mata	Friendswood	TX	
Robert	Gonzales	Friona	TX	
Lolita	Boden	Frisco	TX	
Michele	Doone	Frisco	TX	
Carla	Fiore	Frisco	TX	
Gregg	Fletcher	Frisco	TX	
Liat	Gruber	Frisco	TX	
P	Harris	Frisco	TX	
Therese	Hoofnagle	Frisco	TX	
Robert	Ludwig	Frisco	TX	
Anne	M	Frisco	TX	
Becky	MacMillan	Frisco	TX	
Amy	Mckinney	Frisco	TX	
Becky	Michael	Frisco	TX	
Ann	Neef	Frisco	TX	
Diane	Petersen	Frisco	TX	
Angela	R	Frisco	TX	
Cindy	Reames	Frisco	TX	
Mounika	Reddy	Frisco	TX	

Letter Signed by 69,549 Individuals

First Name	Last Name	City	State	Comment
Linda	Szilagy	Frisco	TX	
Cat	Taylor	FRISCO	TX	
Ramona	Thompson	Frisco	TX	
Tiffany	Vanderslice	Frisco	TX	
brenda	wyrick	frisco	TX	
Lorna	Heare	Fritch	TX	
Yvette	Alcaraz	Ft Worth	TX	
Mary	Butler	Ft Worth	TX	
Erika	Cano	Ft Worth	TX	
C.	Gates	Ft Worth	TX	
Kathy	Kreuter	Ft Worth	TX	
Rosalinda	Luna	Ft worth	TX	
S	M	Ft worth	TX	
Sabrena	Markgraf	Ft Worth	TX	
Helen	Smith	Ft Worth	TX	
Dave	Viska	Ft worth	TX	
Debra	Wjite	Ft worth	TX	
Nora	Babcock	Ft. Worth	TX	
Lisa	Gustafson	Ft. Worth	TX	
DONNA	MALIZIA	Ft. Worth	TX	
sam	orona	ft. worth	TX	
Shari	Pashilk	Ft. Worth	TX	
Pam	Porter	Ft. Worth	TX	
Paulette	Schrapp	Ft. Worth	TX	
Teresa	Masters	ft.Worth	TX	
Donna	Harden	Ftworth	TX	
Toni	Solano	Ftworth	TX	
Caroline	Edwards	Gainesville	TX	
Mary	Jackson	Gainesville	TX	
Rebecca	Marshall	Gainesville	TX	
Marina	Resende	Gainesville	TX	
Mary	Adkins	Galveston	TX	
Janet	Caldwell	Galveston	TX	
Jane	Cherry	Galveston	TX	
MaryJayne	Collins	Galveston	TX	
Beth	Friesner	Galveston	TX	
glenda	guerra	Galveston	TX	
Lisa	Hughes	Galveston	TX	
Andrea	Hunting	Galveston	TX	
Tonya	Klopp	Galveston	TX	
Katy	Mazoch	Galveston	TX	
Amanda	Moore	Galveston	TX	
Angelita	O'Connor	Galveston	TX	
Thomas	Page	Galveston	TX	
Ross	Richardson Jr.	Galveston	TX	
Victoria	Rodoyianni	Galveston	TX	

Letter Signed by 69,549 Individuals

First Name	Last Name	City	State	Comment
Joanie	Steinhaus	Galveston	TX	
Nancy	Alvarez	Garland	TX	
shelley	baker	garland	TX	
Lawanna	Bean	Garland	TX	
Dawn	Blasingame	Garland	TX	
taunja	brockway	garland	TX	
Gigi	Catone	Garland	TX	
Terry	Cline	Garland	TX	
Cynthia	Curtis	Garland	TX	
Kimberly	Emerson	Garland	TX	
Donna	FerrierJohnson	Garland	TX	
Andrews	Fortenberry	Garland	TX	
Don	Gentz	Garland	TX	
mary	grimaldo	Garland	TX	
Mary	Heifner	Garland	TX	
Laurie	Hero	GARLAND	TX	
Judy	Hollingsworth	Garland	TX	
Melissa	Holt	GARLAND	TX	
Sue	Holtz	Garland	TX	
Danielle	Hooker	Garland	TX	
Bp Thomas H.	Hooker Jr.	Garland	TX	
Richard	Hutchings	Garland	TX	
Ashley	Jackson	Garland	TX	
jean	klimiuk	garland	TX	
Traci	Lane	Garland	TX	
john	LEBUS	Garland	TX	
JOHN	LEBUS	GARLAND	TX	
A	Martin	Garland	TX	
Rachelle	Martinez	Garland	TX	
Vijay	Mithal	GARLAND	TX	
Rebecca	Moore	Garland	TX	
Lissette	Ortega	Garland	TX	
George	Peterman	Garland	TX	
Lori	Rodriguez	Garland	TX	
Sally	Simpson	Garland	TX	
Sigiri	Siriwardana	Garland	TX	
Sandra	Stofan	Garland	TX	
Laura	Wilder	Garland	TX	
David	Wright	Garland	TX	
Johnnie	Prosperie	Garrison	TX	
jodi	samnson	gary	TX	
Paula	McKinnon	Gatesville	TX	
Brian	Wimberly	Gatesville	TX	
Anthony	Barron	Georgetown	TX	
Sarah	Campbell	Georgetown	TX	
John	Carlson	Georgetown	TX	

Letter Signed by 69,549 Individuals

First Name	Last Name	City	State	Comment
Claudia	Chaffin	Georgetown	TX	
Deborah	Chavez	Georgetown	TX	
Deborah	Cunningham	Georgetown	TX	
Donna	Hanna	Georgetown	TX	
Margaret	Hoffman	Georgetown	TX	
Anya	Juan Risco	Georgetown	TX	
Marilyn	Leger	Georgetown	TX	
Justin	Lotak	Georgetown	TX	
Bonnie Lynn	MacKinnon	Georgetown	TX	
Iana	mault	georgetown	TX	
Sandra	Miller	Georgetown	TX	
Karen	Morton	georgetown	TX	
Arvella	Oliver	Georgetown	TX	
Rosa	Otterstetter	Georgetown	TX	
Jan	Pinkston	GEORGETOWN	TX	
Jamie	Russell	Georgetown	TX	
Cheryl	Schneider	Georgetown	TX	
sandra	smith	Georgetown	TX	
Marla	Steinmetz	Georgetown	TX	
Glinda	Taylor	Georgetown	TX	
Ann	Weyrick	Georgetown	TX	
James	Williams	Georgetown	TX	
		Georgetown		
CARMELA	STEARNS	Williamson Cou	TX	
Nancy	O'Neal	GIDDINGS	TX	
Mary	Stone	Gilmer	TX	
Jennifer	Wilder	Gilmer	TX	
Julie	Williamson	Gilmer	TX	
Mary Jo	Stearns	Glen Rose	TX	
Kimberly	Haley	Gonzales	TX	
Lorraine	Sampson	Gordonville	TX	
Benji	Cole	Granbury	TX	
Jackie	Demarais	Granbury	TX	
paula	jampsa	Granbury	TX	
Nina	Kerzie	GRANBURY	TX	
Fabiola	Vasquez	Granbury	TX	
Rebecca	A Washington	Grand Prairie	TX	
Angelia	angel	Grand Prairie	TX	
Alejandra	Castillo	Grand Prairie	TX	
Kathy	Christian	GRAND PRAIRIE	TX	
Crystal	Dao	Grand Prairie	TX	
Allie	Hubbard	Grand Prairie	TX	
Deb	Kirby	Grand Prairie	TX	
Wayne	Langley	Grand Prairie	TX	
Steve	Lininger	Grand Prairie	TX	
Alexa	Peters	Grand Prairie	TX	

Letter Signed by 69,549 Individuals

First Name	Last Name	City	State	Comment
Theresa	Roper	Grand Prairie	TX	
Sharon	Steinecke	Grand Prairie	TX	
Judy	Sudduth	Grand Prairie	TX	
Tracae	Vaughn	GRAND PRAIRIE	TX	
Christine	Beaudoin	GRAND SALINE	TX	
christine	ward	grandview	TX	
Sherry	Blackshear	Grapevine	TX	
Tracy	Brown	Grapevine	TX	
Judith	Cooke	Grapevine	TX	
Anne	Easterling	Grapevine	TX	
Dianne	LaFaver	Grapevine	TX	
Maria	Lopez	Grapevine	TX	
James	OFlaherty	Grapevine	TX	
Dennis	Roberts	Grapevine	TX	
Vicki	P	Green	TX	
Michael	Bendall	Greenville	TX	
Jackie	Calhoun	Greenville	TX	
Georgia	Couch	Greenville	TX	
Terri	Patrick	Greenville	TX	
Robbie	Spradling	Greenville	TX	
norma	vehslage	greenville	TX	
Angela	Gonzales	Griona	TX	
Ebony	Bullock	Groves	TX	
Marjorie	Baehmann	Gunter	TX	
Barbara	Wagner	Hallettsville	TX	
Caroline	Wied	Hallettsville	TX	
Tiffhany	Kiraly	Hallsville	TX	
Andrea	Cathcart	Haltom City	TX	
Patricia	Gonzalez	Haltom City	TX	
Henryetta	Kidd	Haltom City	TX	
Barbara	moore	haltom city	TX	
Melissa	Padgham	HALTOM CITY	TX	
Venice	Rembold	Haltom City	TX	
Donna	Rich	Haltom City	TX	
Joan	Richie	Haltom City	TX	
Susan	Flores	Hamshire	TX	
L	Borgen	Harker	TX	
Darlene	Deeb	Harker Heights	TX	
Jessie	Gould	Harker Heights	TX	
Tamra	Thavaradhara	Harker Heights	TX	
Cindy	Candia	Harlingen	TX	
CONNIE	ESCOBAR	Harlingen	TX	
Janet	Fraser	Harlingen	TX	
Elizabeth	Hutchison	Harlingen	TX	
Donna	Lozano	Harlingen	TX	
Susan	Newman	Harlingen	TX	

Letter Signed by 69,549 Individuals

First Name	Last Name	City	State	Comment
Isdarelly	O	Harlingen	TX	
Margaret	Palmer	Harlingen	TX	
Jamilyn	Rodriguez	Harlingen	TX	
Esperanza	Trevino	Harlingen	TX	
Lesa	Wolgamott	Harlingen	TX	
James	Noe	Harper	TX	
Dannette	Smith	HASKELL	TX	
Joanie	Doas	Haslet	TX	
Rita	Everist	Haslet	TX	
Whitney	Cloud	HAWLEY	TX	
Carolyn	SEMROW	Hearne	TX	
Norma	Morgan	Heath	TX	
N	Hudson	Helotes	TX	
Janet	Knowles	Helotes	TX	
Patricia	Patteson	Helotes	TX	
Lois	OBriant	Hempstead	TX	
Cynthia	Rasdale	Hempstead	TX	
Karina	Santiago	Hempstead	TX	
TRESSIA	COPLIN	HENDRESON	TX	
Gloria	Hernandez	Hereford	TX	
Virginia	Rodriguez	Hideaway	TX	
Mandy	Calvin	Highland village	TX	
Margaret	Sherer	Highland Village	TX	
Msrget	Sherer	Highland Village	TX	
Deenie	Tallant	Highland Village	TX	
Ann	Finn	Highlands	TX	
Patty	Lane	Highlands	TX	
Joshua	Jessen	Hitchcock	TX	
Ramona	Garza	Hockley	TX	
Alexis	Wells	Hockley	TX	
Gayle	Baumgartner	Holly Lake Ranch	TX	
John	Goodman	Holly Lake Ranch	TX	
Daniella	Spann	Hondo	TX	
William	Perkins	Hooks	TX	
THEODORE	Mertig	Horizon City	TX	
Estrella	Nowak	Horizon City	TX	
Lisa	Thorne	Horseshoe Bay	TX	
Linda	Merigold	Houatom	TX	
Patricia	Abel	Houston	TX	
Loel	Alghani	Houston	TX	

Letter Signed by 69,549 Individuals

First Name	Last Name	City	State	Comment
Lorel	Alghani	Houston	TX	
Kay	Allen	Houston	TX	
Lisa	Allis	Houston	TX	
Mary	Almendarez	Houston	TX	
Gloria	Anderson	Houston	TX	
Odysseas	Angelides	HOUSTON	TX	
Kevin	Anton	Houston	TX	
Lillian	Arboleda	Houston	TX	
Kimberly	Armatta	Houston	TX	
Gary	Aten	Houston	TX	
Donald	Avera	Houston	TX	
Antonio	Avila	Houston	TX	
Shane	Axcell	Houston	TX	
Jolee	Aylesworth	Houston	TX	
S	B	Houston	TX	
Richard	Bachman	Houston	TX	
Jimena	Bains	Houston	TX	
Amy	Barefield	Houston	TX	
Geoff	Barker	Houston	TX	
Ligia	Barrera	Houston	TX	
Maria del mar	Barrera	HOUSTON	TX	
pauline	bartel	Houston	TX	
Ziba	Bastani-hesari	Houston	TX	
Marco	Bazantes	Houston	TX	
Adrian	Beltran	Houston	TX	
Debbie	Berman	Houston	TX	
Marie	Bernache	Houston	TX	
Kim	Bigley	Houston	TX	
Michelle	Blagman	Houston	TX	
Frank	Blake	Houston	TX	
Beverly	Boling	Houston	TX	
Joan	Bonnington	Houston	TX	
C	Born	Houston	TX	
Susan	Bouchard	Houston	TX	
Nicole	Boyland	Houston	TX	
Mackie	Braden	Houston	TX	
Tasha	Bradshaw	Houston	TX	
Barbara	Brandt	Houston	TX	
Nick	Brannan	Houston	TX	
Susanna	Brelsford	Houston	TX	
Diane	Brewster	Houston	TX	
Sheryl	Bright	Houston	TX	
Elizabeth	Brooks	Houston	TX	
Pat	Brooks	Houston	TX	
Lisa	Brown	Houston	TX	
Matt	Burch	Houston	TX	

Letter Signed by 69,549 Individuals

First Name	Last Name	City	State	Comment
Freddie	Cal	Houston	TX	
Koral	Campbell	Houston	TX	
john	casablanca	houston	TX	
Crystal	Chadwick	Houston	TX	
Renee	Champagne	Houston	TX	
LeeAnn	Chastain	Houston	TX	
Victoria	Cherry	Houston	TX	
Cathy	Chesser	Houston	TX	
Carla	Clark	Houston	TX	
Tina	Clark	Houston	TX	
Melissa	Cleaver	Houston	TX	
Carole	Clifford	Houston	TX	
Priscilla	Cohen	Houston	TX	
Carol	Collins	HOUSTON	TX	
Jose	Contreras	Houston	TX	
Michael	Cooper	Houston	TX	
Camille	Corner	Houston	TX	
Laura	Corona	Houston	TX	
Meghan	Courtney	HOUSTON	TX	
Traci	Covington	Houston	TX	
Justine	Crawforth	Houston	TX	
Elizabeth	Cruz	Houston	TX	
Nancy	Cuene	Houston	TX	
colleen	dammert	Houston	TX	
aline	Dangtran	Houston	TX	
Carroll	Dartez	Houston	TX	
Susan	Dauser	Houston	TX	
Erica	Davidson	Houston	TX	
Deni	Davis	Houston	TX	
Jennifer	DeHarte	Houston	TX	
Denise	DeRouen	Houston	TX	
Kim	Desell	Houston	TX	
Ginger	Design	HOUSTON	TX	
Lori	Diggory	Houston	TX	
Megan	Dolan	Houston	TX	
Edith	Dominguez	Houston	TX	
Katya	Dow	Houston	TX	
Heather	Duskie	Houston	TX	
Ana	Dykers	Houston	TX	
Sarah	Easterling	Houston	TX	
Elisabet	Edwards	Houston	TX	
Nancy	Edwards	Houston	TX	
Kerry	Ekleberry	Houston	TX	
Larry	Elizaldi	Houston	TX	
rochelle	ellison	houston	TX	
Bebe	Elsamahy	Houston	TX	

Letter Signed by 69,549 Individuals

First Name	Last Name	City	State	Comment
Viviane	Escudie	Houston	TX	
Tatiana	Espinosa	Houston	TX	
Socorro	Estrada	Houston	TX	
Jessica	F	Houston	TX	
Laura	Fain	Houston	TX	
Liana Astorga	Feng	Houston	TX	
Bruna	Ferraz	Houston	TX	
Carrie	Flick	Houston	TX	
Jorge	Fonseca	HOUSTON	TX	
Vicki	Fowler	Houston	TX	
Nancy	Freyer	Houston	TX	
chad	fuqua	houston	TX	
shari	gabree	houston	TX	
Kami	Gallaher	HOUSTON	TX	
Kim	gannon	Houston	TX	
Janie	Garcia	Houston	TX	
Maria	Garcia	Houston	TX	
Christine	Garner	Houston	TX	
Felipe	Garza	Houston	TX	
Nora	Gatica	Houston	TX	
Laura	Gelber	Houston	TX	
Jean	Gillette	Houston	TX	
Cameron	Gilmore	Houston	TX	
Wanda	Giraldi	Houston	TX	
Yancy	Glass	Houston	TX	
Leticia	Gomez	Houston	TX	
Cesar	Gonzalez	Houston	TX	
Leslie	Goodson	Houston	TX	
rick	gordon	HOUSTON	TX	
Jennifer	Gray	Houston	TX	
Shelley	Grubbs	Houston	TX	
Thomas A.	Guaraldi	Houston	TX	
Christine	Guderian	Houston	TX	
Cynthia	Guillen	HOUSTON	TX	
Brenda	Gutierrez	Houston	TX	
Michele	Haddock	Houston	TX	
Justin	Hadfield	Houston	TX	
Donna	Hahus	Houston	TX	
Hugo	Ham	Houston	TX	
Joseph	Hammen	Houston	TX	
Bill	Harmon	Houston	TX	
Margie	Harris	Houston	TX	
Tobi	Harrison	Houston	TX	
Shirin	Hashemi	Houston	TX	
Rima	Hashmi	Houston	TX	
Dianne	Hayes	Houston	TX	

Letter Signed by 69,549 Individuals

First Name	Last Name	City	State	Comment
Gabriela	Hayes	Houston	TX	
Susan	Hays	Houston	TX	
Cinthya	Hernandez	Houston	TX	
Ana	Hess	Houston	TX	
jill	hoffmann	Houston	TX	
mitch	hovendick	houston	TX	
Abigail	Howard	Houston	TX	
Ronald W.	Hull	Houston	TX	
Elaine	Hutzelman	Houston	TX	
Julie	Inman	HOUSTON	TX	
Ipeksu	Irez	Houston	TX	
Anisul	Islam	Houston	TX	
Diane	Jack	Houston	TX	
Andrew	Jackson	Houston	TX	
Jackie	Jeffries	Houston	TX	
Bredo	Johnsen	Houston	TX	
Lyle	Johnson	Houston	TX	
Delores	Jones	Houston	TX	
Tracy	Jousan	Houston	TX	
Patricia	Kanter-Kennedy	Houston	TX	
Kristin	Kearns	houston	TX	
Everly M	Keenan	Houston	TX	
Jules	Kempinsky	Houston	TX	
Stacey	Kennedy	Houston	TX	
Michael	Kenny	Houston	TX	
Anne	Kilgore	Houston	TX	
Lynn	Killam	Houston	TX	
pepa	koszewski	houston	TX	
Brant	Kotch	Houston	TX	
Garry	Kramchak	HOUSTON	TX	
William	Krause	Houston	TX	
Louis	Kravetz	Houston	TX	
Juli	Kring	Houston	TX	
Anna	La Soya	Houston	TX	
Kristina	Lamons	Houston	TX	
Sandra	Lane	Houston	TX	
Deborah	Lankford	Houston	TX	
taylor	larson	houston	TX	
Pat	LaStrapes	HOUSTON	TX	
Geoffroy	Laumet	Houston	TX	
Jaen	Lawrence	Houston	TX	
Ramiz	Layaud	Houston	TX	
ramiz	Layaud-Boulat	HOUSTON	TX	
Anita	Lee	Houston	TX	
Jackie	Lees	HOUSTON	TX	
Niels	Lenz	Houston	TX	

Letter Signed by 69,549 Individuals

First Name	Last Name	City	State	Comment
Gina	Lesikar	Houston	TX	
John	Iewallen	Houston	TX	
Theresa	Lewis	Houston	TX	
Brian	Lim	Houston	TX	
Robert	Lindberg	Houston	TX	
Michael	Lindley	Houston	TX	
Irma	Lingwall	Houston	TX	
Katja	Linsenmaier	HOUSTON	TX	
Everette	Little	Houston	TX	
Veronica	Llano	Houston	TX	
LEE	LOE	HOUSTON	TX	
Mariana	Lopez	Houston	TX	
Misty	Louis	Houston	TX	
Analisa	Luedtke	Houston	TX	
Kathy	Luersen	Houston	TX	
Beverly	Lynn	HOUSTON	TX	
Lyndsay	Lyon	Houston	TX	
Michelle	MacTavish	Houston	TX	
Michelle	Macy	Houston	TX	
Denise	Malcher	Houston	TX	
sabrina	malcher	Houston	TX	
Kelly	Marcus	HOUSTON	TX	
Carla	marin	Houston	TX	
Ofelia	Marroquin	Houston	TX	
Linda	Marshall	Houston	TX	
Helen	Martin	Houston	TX	
Lonne	Martinec	Houston	TX	
Jennifer	Martinez	Houston	TX	
Thom	Mass	Houston	TX	
Tina	Mathis	Houston	TX	
Donna	Matthews	Houston	TX	
miesha	mattison	Houston	TX	
Nana	McBurney	Houston	TX	
Bill	McCracken	Houston	TX	
Amanda	Mcdonald	Houston	TX	
Robyn	McGee	HOUSTON	TX	
Laura	McGowan	HOUSTON	TX	
jim	mckee	houston	TX	
Cathleen	McNulty	Houston	TX	
Mitchell	Mead	Houston	TX	
Stephanie	Medlyn	Houston	TX	
Myra	Mendoza	Houston	TX	
Pamela	Miguez	Houston	TX	
Julia	Milazzo	Houston	TX	
Genie	Mims	Houston	TX	
gaby	moidel	houston	TX	

Letter Signed by 69,549 Individuals

First Name	Last Name	City	State	Comment
Justine	Moore	Houston	TX	
thomas	Moore	Houston	TX	
Joscy	Moreno	Houston	TX	
pamela	morgan	Houston	TX	
maha	naim	Houston	TX	
Romula	Navarro	Houston	TX	
Mike	Ngo	Houston	TX	
Cecelia	Noll	Houston	TX	
Lanette	Norris	Houston	TX	
Gena	Nunez	Houston	TX	
janie	ochoa	HOUSTON	TX	
Ashley	OHara	Houston	TX	
Olivia	Olivares	Houston	TX	
Michele	Ozuna	Houston	TX	
Janitha	Pallin	Houston	TX	
Melanie	Payne	Houston	TX	
amanda	pearl	houston	TX	
Deanna M.	Pena	Houston	TX	
Deborah	Pfeiffer-Traum	Houston	TX	
Dannette	Phillips	Houston	TX	
Annette	Pieniazek	Houston	TX	
Laurie	Piper	Houston	TX	
Suzanne	Pope	HOUSTON	TX	
Bree	Pugh	Houston	TX	
Gary	Putnam	Houston	TX	
Paula	Quintanilla	Houston	TX	
Salman	Raja	Houston	TX	
Mary Lou	Ramirez	Houston	TX	
Harriet	Rankin	Houston	TX	
Daniel	Rebson	Houston	TX	
Al	Record	Houston	TX	
Taylor	Reed	Houston	TX	
Kim	Reeves	Houston	TX	
Sandra	Reeves	Houston	TX	
Christine	Rendon	Houston	TX	
jamie	rigell	houston	TX	
Linda-Beth John	Riggs	HOUSTON	TX	
Anna	Ringwald	Houston	TX	
Rick	Roberson	Houston	TX	
Jill	Robison	Houston	TX	
Iris	Robledo	Houston	TX	
Susan	Robles	HOUSTON	TX	
Denise	Rodriguez	Houston	TX	
Isabel	Rodriguez	Houston	TX	
Sheila	Rodriguez	Houston	TX	

Letter Signed by 69,549 Individuals

First Name	Last Name	City	State	Comment
Pam	Roussell	Houston	TX	
Sy	Sadeghpour	Houston	TX	
Jennifer	San Miguel	Houston	TX	
Dion	Sanchez	HOUSTON	TX	
Erika	Santos	Houston	TX	
Nicholas De	Santos	Houston	TX	
Pearl	Sapon	Houston	TX	
Kay	Sarver	Houston	TX	
yvonne	saunders	houston	TX	
Deborah	Scott	Houston	TX	
Kati	Scott	Houston	TX	
michael	sell	HOUSTON	TX	
Rocky	Sembritzky	Houston	TX	
Mark	Setterberg	Houston	TX	
Hemali	Shah	Houston	TX	
John	Shawndray	Houston	TX	
Dorothy	Shea	Houston	TX	
Parker	Shelton	Houston	TX	
Jeff	shook	Houston	TX	
Aron	Silberg	Houston	TX	
Kiona	Silvertooth	Houston	TX	
DEE	SIMON	HOUSTON	TX	
Margaret Rose	Simons	Houston	TX	
Barbara	Simper	Houston	TX	
Jeremias	Siqueira	Houston	TX	
James	Sliger	Houston	TX	
Ray	Smith	Houston	TX	
Shannon	Smith	Houston	TX	
Nora	Solloa	Houston	TX	
Linda	Soto	Houston	TX	
Loria	Sparks	Houston	TX	
Kenneth	Stansel	Houston	TX	
Robert	Stark	Houston	TX	
Dorothea	Stoep	Houston	TX	
Lisa	Stone	Houston	TX	
Bree	Strange	HOUSTON	TX	
Liliana	Suarez	Houston	TX	
Cathy	Theiss	Houston	TX	
Pam	Thomas-Hill	Houston	TX	
Linda	Thompson	Houston	TX	
Marianella	Torres	Houston	TX	
Erony Michelle-				
haydee	Trapp	Houston	TX	
Jean	Treider	Houston	TX	
Marissa	Trigo	Houston	TX	

Letter Signed by 69,549 Individuals

First Name	Last Name	City	State	Comment
Madeleine	Trujillo	Houston	TX	
Pat	Vassilakidis	Houston	TX	
Patricia	Vazquez	Houston	TX	
Marisol	Vega	Houston	TX	
Debbie	Vercher	Houston	TX	
tara	vieth	HOUSTON	TX	
Cecilia	Villalobos	Houston	TX	
Nelson	Villarroel	Houston	TX	
Laura	Visconti	Houston	TX	
Marlena	VonDriberg	Houston	TX	
Paula	Wagner	Houston	TX	
carpathia	wales	houston	TX	
Marce	Walsh	Houston	TX	
Christine	Washington	Houston	TX	
Jennifer	Wasson	Houston	TX	
Shelley	Wehberg	Houston	TX	
Carolyn	Weibye	Houston	TX	
Terry	Wells	Houston	TX	
aguedys	whittaker	houston	TX	
Nick	Wilde	Houston	TX	
Stephanie	Williams	Houston	TX	
Julie	Wilson	Houston	TX	
Barbara	Wolf	Houston	TX	
Loren	wolff	houston	TX	
Nancy	Woods	Houston	TX	
Carissa	Worsham	Houston	TX	
George	Worthington	Houston	TX	
anthea	wray	HOUSTON	TX	
Clou	Writer	Houston	TX	
I	y	houston	TX	
Tima	Yao	Houston	TX	
tina	yao	Houston	TX	
Judy	Young	Houston	TX	
Lakeisha	Young	Houston	TX	
Suzette	Zander	Houston	TX	
Lora	Zeis	Houston	TX	
Magdalena	Abrego	Houston Texas	TX	
Alice	Davis	Houston Tx	TX	
Barbara	Lopez	Houston!	TX	
Janice	Brocius	Hudson Oaks	TX	
Lyn	Peveto	Hudson Oaks	TX	
Lyn	Peveto	Hudson Oaks	TX	
Monika	Covington	Huffman	TX	
Gay	Johnson	Huffman	TX	
bridget	yuhas	HUFFMAN	TX	
Sandra	Burson	Humble	TX	

Letter Signed by 69,549 Individuals

First Name	Last Name	City	State	Comment
Tammy	Duran	HUMBLE	TX	
Audrey	Frank	Humble	TX	
jola	juraneek	humble	TX	
Kellie	Lee	Humble	TX	
Sandy	Murray	Humble	TX	
KEN	Prewitt	Humble	TX	
Esmiralda	Rangel	Humble	TX	
Patricia	Crockett	Hunt	TX	
Linda	Godkin	Huntsville	TX	
Lisa	Howard	Huntsville	TX	
Jordan	Hunziker	Huntsville	TX	
Robin	Klein	Huntsville	TX	
Cynthia	O.	Huntsville	TX	
Joel	Quaintance	Huntsville	TX	
Carrie	Watson	Huntsville	TX	
JoAnn	Halounek	Hurst	TX	
Kathryn	Matthews	Hurst	TX	
Lizeth	Coss	Huston	TX	
WES	HOWARD	HUTCHINS	TX	
Lindsey	McNeny	Hutchins	TX	
Eileen	Fuessel	Hutto	TX	
Toni	Snidow	Hutto	TX	
Jerry	Warkins	Hutto	TX	
Susan	Allen	imperial	TX	
Karen	Carr	Ingleside	TX	
Sus	White	Ingram	TX	
Terri	Van Why	Iowa Park	TX	
Kelly	Vasquez	Iowa Park	TX	
Michelle	Aldridge	Irving	TX	
Sonia	Alvarado	Irving	TX	
Dana Murdick	Banks	Irving	TX	
Dana Murdock	Banks	Irving	TX	
Simona	Bassi Vigil	Irving	TX	
Debra	Baumgart	Irving	TX	
Cindy	Burzinski	Irving	TX	
Elizabeth	Bustamante	Irving	TX	
Mary	Chambers	Irving	TX	
Belinda	Compotaro	Irving	TX	
Cathie	Desell	Irving	TX	
Amanda	Elliott	Irving	TX	
Candace	Griffin-Campbell	Irving	TX	
Sara	Harper	Irving	TX	
Connie	Hodges	Irving	TX	
Pamela	House	Irving	TX	
Audrey	Jordan	Irving	TX	
Kim	Limberg	Irving	TX	

Letter Signed by 69,549 Individuals

First Name	Last Name	City	State	Comment
Claudia	Martinez	Irving	TX	
Jon	Mullin	Irving	TX	
Michelle	Mungia	Irving	TX	
nazish	nasim	irving	TX	
Sandra	Parish	Irving	TX	
Delores	Parker	Irving	TX	
Delores	Parker	Irving	TX	
Rebecca	Randle	Irving	TX	
Michelle	Spears	Irving	TX	
Michael	Sutera	Irving	TX	
Lynn	Terrill	Irving	TX	
Susan	Thomas	Irving	TX	
Tim	Thompson	Irving	TX	
Yolanda	Vega	Irving	TX	
Sharon	Ziegler	Irving	TX	
Dawn	Kline	Itasca	TX	
Carol	Drennan	Jacksboro	TX	
Jackie	David	Jacksonville	TX	
Dylan	Morphew	Jarrell	TX	
Christine	Walker	Jarrell	TX	
Rebecca	Prewett	Jasper	TX	
Anita	Cannata Nowell	Jefferson	TX	
Patrick Reding	Reding	Jersey village	TX	
Vernon	DeWitt	Jonestown	TX	
Frances	Weller	Jonestown	TX	
Hillery	Earl	Joshua	TX	
Ann	Foreman	Jourdanton	TX	
Morgan	Staggers	Judson	TX	
Darice	Tucker	Judson	TX	
Lisa	Steffel	Justin	TX	
Massimo	Balacchi	Katy	TX	
Julie	Barr	Katy	TX	
Linda	Bird	Katy	TX	
Gloria	Bone	KATY	TX	
Layken	Bovaird	Katy	TX	
Jodie	Brooks	Katy	TX	
Marlene	Campbell	Katy	TX	
Yanette	Carmona	Katy	TX	
Jose	Choquehuanca	KATY	TX	
Shae	Clements	Katy	TX	
Norma	Cueva	Katy	TX	
faryal	dina	Katy	TX	
Christine	Dougherty	Katy	TX	
Alys	Dyke	Katy	TX	
Daphne	Endress	Katy	TX	
Gayle	Everitt	Katy	TX	

Letter Signed by 69,549 Individuals

First Name	Last Name	City	State	Comment
ERNEST	GLOVER	Katy	TX	
Pat	Godfrey	Katy	TX	
Martha	Gorak	Katy	TX	
Lana	Huseynova	Katy	TX	
Maria	Mantilla	Katy	TX	
Jennifer	Moon	Katy	TX	
Norma	Nitzschke	Katy	TX	
Maxine	Payne	Katy	TX	
Sheryl	Peterson	Katy	TX	
Bruce	Ross	Katy	TX	
Linda	Shipp	Katy	TX	
Cathy	Sikes	Katy	TX	
Maria	Torres	Katy	TX	
Nannette	Wilcox	KATY	TX	
Niyi	Wilkins	Katy	TX	
Sheila	Bennight-Jones	Kaufman	TX	
Daisy	James	Kaufman	TX	
Carole	Wilmoth	Keene	TX	
Brooke	Bolger	Keller	TX	
Jenny	Bolton	Keller	TX	
Debbie	Campbell	Keller	TX	
Corinne	Eagle	Keller	TX	
Michaela	Horn	Keller	TX	
Andrea	Lewis	Keller	TX	
Jean	Schou	Keller	TX	
Carroll	Mikes	Kemah	TX	
Sandra	Enslin	Kemp	TX	
Pamela	Evans	Kemp	TX	
Helen	Knapp	Kempner	TX	
Viola	Perry	Kempner	TX	
Sharon	Jacoby	Kennedale	TX	
Annette	Lambert	Kerens	TX	
Lily	Beaumont	Kerrville	TX	
Robert	Boehm	Kerrville	TX	
Kathy	Bryson	Kerrville	TX	
Linda	Christian	Kerrville	TX	
jaime	flick	kerrville	TX	
sandra	lawrence	kerrville	TX	
Elinor	McCullough	Kerrville	TX	
Claudia	Richner	Kerrville	TX	
Carmen	Acosta	Killeen	TX	
carolyn	correira	KILLEEN	TX	
Karla	Faulkner	Killeen	TX	
George	Fox	Killeen	TX	
Dana	Loy	KILLEEN	TX	
Pamela	McCall	Killeen	TX	

Letter Signed by 69,549 Individuals

First Name	Last Name	City	State	Comment
Griselle	Padilla	Killeen	TX	
Debra	Reece	Killeen	TX	
mary	snead	killeen	TX	
Stephanie	Ubiles Ortiz	Killeen	TX	
Kathleen	Voisin	Killeen	TX	
Erika	West	Killeen	TX	
Sabine	Williams	Killeen	TX	
Liz	Wolf	Killeen	TX	
Taylor	Ivy	Kingsbury	TX	
Elaine	Johnstone	Kingsland	TX	
Teresa	Mayorga	Kingsville	TX	
Gary	Binderim	Kingwood	TX	
Sarah	DiNapoli	Kingwood	TX	
Kristine	Larson	Kingwood	TX	
Connie	Perwien	Kingwood	TX	
Lisa	Rennard	Kingwood	TX	
Tricia	Thomas	Kingwood	TX	
Kelly	Bonin	Klein	TX	
Trigg	Wright III	Klein	TX	
Trigg	Wright III	Klein	TX	
Carol	Clark	Krum	TX	
Krishonda	Craft	Kulleen	TX	
Brittany	Carnes	Kyle	TX	
Celeste	Garcia	Kyle	TX	
Jesse	Lambrecht	Kyle	TX	
Sandra	Lemelin	KYLE	TX	
Leslie	Richardson	Kyle	TX	
Mary	Southworth	Kyle	TX	
Laurel	Humphrey	La Grange	TX	
Erin	Stephens	La Grange	TX	
Tracie	Whorton	LA GRANGE	TX	
Elizabeth	Fuentes	La marque	TX	
Donald	Tobleman	La Marque	TX	
Sheila	Alban	La Porte	TX	
Diane	Reinlasoder	La Porte	TX	
Sandra	Spigener	La porte	TX	
Mary Alice	Lopez	La Pryor	TX	
Laura	Link	La Vernia	TX	
David	Bell	Lago Vista	TX	
Debra	Elliott	Lago Vista	TX	
Darlene	Taylor	Lago Vista	TX	
Madelein	Blundred	LAKE DALLAS	TX	
Linda	Morone	Lake Dallas	TX	
Steven	Browning	Lake Jackson	TX	
Charlotte	Gordon	Lake Jackson	TX	
Sharron	Stewart	Lake Jackson	TX	

Letter Signed by 69,549 Individuals

First Name	Last Name	City	State	Comment
Melody	Welch	LAKE JACKSON	TX	
Mary	Danforth	Lakehills	TX	
Tracey	Parker	Lakehills	TX	
Suzanne	Carleton	Lakeway	TX	
Dave and Rita	Cross	Lakeway	TX	
Nina	Davis	Lakeway	TX	
Anna	Fulbright	Lakeway	TX	
Carla	Marolt	LAKEWAY	TX	
Jen	Swanson	Lakeway	TX	
Andrew	Villalon	Lakeway	TX	
Erica	Cortez	Lamesa	TX	
Virginia	Nelson	Lamesa	TX	
Ed	Arevalo	Lampasas	TX	
Rick	Pearson	Lampasas	TX	
Jan	Gallagher	Lancaster	TX	
Jay	Groppe	Lancaster	TX	
Lori	Plaster	Lancaster	TX	
Daisy	Mable	Lane	TX	
Roxana	Castillo	Lantana	TX	
Crystal	Hawley	Lantana	TX	
Ginger	Brightwell	Laredo	TX	
Sheila	Byrns	Laredo	TX	
Karen	Davis	Laredo	TX	
Adriana	Delgado	Laredo	TX	
Maria	Gonzalez	Laredo	TX	
Paty	Gutierre	Laredo	TX	
Patty	H	Laredo	TX	
Rita	Harrington	Laredo	TX	
Maria	Hudak	Laredo	TX	
Efrain	Lopez	Laredo	TX	
Chris	Louth	Laredo	TX	
Naomi	Melendez	Laredo	TX	
Carmen	Obregon	Laredo	TX	
Araceli	Pelayo	Laredo	TX	
Nadine	Rodriguez	Laredo	TX	
Lucero	Rojas	Laredo	TX	
Beth	Rosener	Laredo	TX	
Donna	Rosenson	Laredo	TX	
Gigi	Santacruz	Laredo	TX	
Carol	Burns	League City	TX	
Cindy	Cooke	League City	TX	
Jacqueline	Estes's	League city	TX	
kathy	geasland	league city	TX	
Caitlin	Gouge	League City	TX	
Denise	Kromka	League City	TX	
Randy	Lopez	League City	TX	

Letter Signed by 69,549 Individuals

First Name	Last Name	City	State	Comment
Julie	Norwillo	League City	TX	
Stephanie	Popiak	League City	TX	
Stephanie	Popiak	League City	TX	
Marissa	Reese	League City	TX	
Pamela	Tetarenko	League City	TX	
Gail	Viel	League City	TX	
Martine	Winterhalter	League City	TX	
Nancy	Allison	Leander	TX	
Christina	Berry	Leander	TX	
Jane	Cates	Leander	TX	
Cynthia	Denton	Leander	TX	
Jamie	Garcia	Leander	TX	
Lisa	Garcia	Leander	TX	
Sherry	Janetzke	Leander	TX	
ROY	MORAN	LEANDER	TX	
Tammy	Parker	Leander	TX	
Alexandra	Robey	Leander	TX	
Katherine	Shepherd	Leander	TX	
Shannon	Sims	Leesburg	TX	
angelica	ruiz	levelland	TX	
Carolyn	Bullard	Lewisville	TX	
KEVIN	CHACKO	LEWISVILLE	TX	
Nechelle	Decker	Lewisville	TX	
Michelle	Dodd	Lewisville	TX	
Sharon	Frank	Lewisville	TX	
Karen	Freedman	Lewisville	TX	
Melanie	Goldberg	Lewisville	TX	
Linda	Gomez	Lewisville	TX	
Heather	Havens	Lewisville	TX	
Aja	McKinney	Lewisville	TX	
Jody	Mills	Lewisville	TX	
CECIL	PHILIP	LEWISVILLE	TX	
Mary	Puccini	Lewisville	TX	
Andrew	Rowehl	Lewisville	TX	
Nicole	Shepherd	Lewisville	TX	
Suzanne	warren	Lewisville	TX	
April	Lerche	Lexington	TX	
Rebecca	Duffy	Liberty	TX	
Laura	Harrell	Liberty	TX	
Nancy	Burger	Liberty Hill	TX	
Phillip J	Crabill	Little Elm	TX	
DARLENE	DRIVER	little elm	TX	
Emily	Dzierzanowski	Little Elm	TX	
Pam	Grat	Little Elm	TX	
Jill	Hasz	little elm	TX	
Kevin	Woodworth	LITTLE ELM	TX	

Letter Signed by 69,549 Individuals

First Name	Last Name	City	State	Comment
Ann	Lange	Little Elm TX USA	TX	
Susan	Bales	Livingston	TX	
Barbara	Cook	Livingston	TX	
Paul	Mayer	Livingston	TX	
Jennifer	Mundine	Livingston	TX	
Thyra	Rutter	LIVINGSTON	TX	
Beverly	Stewart	LLANO	TX	
Emma	Bloebaum	Lockhart	TX	
Charlotte	Holley	Lockhart	TX	
Renee	Kimball	Lockhart	TX	
Dave	Mills	Lockhart	TX	
Ruth	Ellen	Loittle Elm	TX	
Martha	Little	Lometa	TX	
Namcy	Cook	Lone oak	TX	
Jodie	Gray	Lone Oak	TX	
Polly	McDermott	Lone oak	TX	
Tammy	Scott	Lone Oak	TX	
Lee	Biehl	Longview	TX	
Lynn	Brown	Longview	TX	
Debora	Crandall	Longview	TX	
Scarlett	Delafield	Longview	TX	
Gadiel	Gonzalez	Longview	TX	
Dana	Gray	Longview	TX	
Virginia	Howard	LONGVIEW	TX	
Robin	Jones	Longview	TX	
Kristi	Parr	Longview	TX	
Donna	Reed	Longview	TX	
Lea	Shappell	Longview	TX	
Charlene	Thomas	Longview	TX	
Betty	Turley	Longview	TX	
Lisa	Davis	LORENA	TX	
Rachel	Morrison-perez	Lorena	TX	
Phyllis M.	Wright	Lorena	TX	
Jack	Keller	Los Fresnos	TX	
michelle	allison	lubbock	TX	
Alwyn	Barr	Lubbock	TX	
Stanley	Barreto	Lubbock	TX	
Steven	Braselton	Lubbock	TX	
Deborah	Bratcher	Lubbock	TX	
Taylor	Brizzee	Lubbock	TX	
Yolanda	Carrizales	Lubbock	TX	
Deborah	Chavez	Lubbock	TX	
Stefane	Duff	Lubbock	TX	
sandra	farrell	LUBBOCK	TX	
Donna	Gonzales	Lubbock	TX	

Letter Signed by 69,549 Individuals

First Name	Last Name	City	State	Comment
Paula	Hines	Lubbock	TX	
Ashley	Hunt	Lubbock	TX	
Patrice	Johnson	LUBBOCK	TX	
Laura	Lara	Lubbock	TX	
Ginger	Lawton	Lubbock	TX	
Madi	Linder	Lubbock	TX	
Linda	Lopez	Lubbock	TX	
Viola	McLaughlin	Lubbock	TX	
Gena	Nichols	Lubbock	TX	
Pamela	Parlin	LUBBOCK	TX	
Aryanna	Releford	Lubbock	TX	
KyLeigh	Richardson	Lubbock	TX	
Mack	Richardson	Lubbock	TX	
Nancy	Rodwell	Lubbock	TX	
Verna	Roop	Lubbock	TX	
Kathryn	Sanchez	Lubbock	TX	
Julie	Sewbre	Lubbock	TX	
Sharon	Speed	Lubbock	TX	
VALENE	Starrett	Lubbock	TX	
Nicole	Taylor	Lubbock	TX	
Maritta	Watson	Lubbock	TX	
Melody	Ann McNeely	Lubnock	TX	
Robert	Jackson	Lufkin	TX	
Ruby	Lambert	Lufkin	TX	
Starr	Tullis	Lufkin	TX	
Mary	Tobias	Lufkin tx	TX	
Julie	Holly	Luling	TX	
KayrndeLea	Mahair	Lumberton	TX	
Roxie	Richardson	Lumberton	TX	
Deborah	Knapp	Mabank	TX	
William	Tarbox	Magnlia	TX	
Alan	Clune	Magnolia	TX	
Patricia	Doll	Magnolia	TX	
Vicky	Humbarger	Magnolia	TX	
Angela	Mills	Magnolia	TX	
Linda	Oudekerk	Magnolia	TX	
Amberdawn	Richmond	Magnolia	TX	
Judy	Westendorf	MAGNOLIA	TX	
Pam	Jenkins	Malakoff	TX	
Carol	Pennington	Manchaca	TX	
Leilani	Swafford	Manchaca	TX	
Joyce	Bennett	Manor	TX	
Michael	Gamboa	Manor	TX	
Jaime	Margiotta	Manor	TX	
Maria	Rivera	Manor	TX	
Ann	Brosius	Manro	TX	

Letter Signed by 69,549 Individuals

First Name	Last Name	City	State	Comment
Linda	Brown	Mansfield	TX	
Cathy	Koogler	Mansfield	TX	
Paulette	Lee	Mansfield	TX	
Sandra	Lively	Mansfield	TX	
JOAN	MILFORD	mansfield	TX	
Jeffrey	Newberry	Mansfield	TX	
Valerie	Perry	Mansfield	TX	
Rosella	Sandefur	Mansfield	TX	
Diane	Sparks	Mansfield	TX	
Deena	Walker	Mansfield	TX	
Cindy	Guire	Manvel	TX	
MINDIE	SAENZ	MANVEL	TX	
shelagh	heflin	marble falls	TX	
Marsha	Ruzicka	Marble Falls	TX	
Patricia	Wicker	Marble Falls	TX	
Christopher	Dowling	Marfa	TX	
Lisa	Whitten	Marion	TX	
Julie	Brown	Markham	TX	
Rael	Nidess, M.D.	Marshall	TX	
Cassidy	Ottwell	Marshall	TX	
Olivia	Cribbs	Mart	TX	
Darvin	Oliver	Mart	TX	
Joy	Jungers	Martindale	TX	
Melissa	Wycoff	Maud	TX	
Victor	Benalcazar	McAllen	TX	
Arlene	Cantu	McAllen	TX	
Alma	Delarbre	Mcallen	TX	
Alma	Garcia	McAllen	TX	
Lee	Hamilton	McAllen	TX	
Charles	Hernandez	MCALLEN	TX	
Maricela	Lizarraga	McAllen	TX	
Erica	Lopez	McAllen	TX	
Connie	Muniz	McAllen	TX	
Valeria	Munoz	Mcallen	TX	
Omar	Salas	McAllen	TX	
Steve	Widnick	McAllen	TX	
Evelyn	Adams	McKinney	TX	
Kristen	Allbritton	McKinney	TX	
Helen	Bailey	McKinney	TX	
Bonnie	Cohen	McKinney	TX	
Nellie	Espinoza	McKinney	TX	
d	g	mckinney	TX	
ann	macomber	mckinney	TX	
Ilana	Mosley	Mckinney	TX	
Joshua	Seff	McKinney	TX	
Lori	Sinks	McKinney	TX	

Letter Signed by 69,549 Individuals

First Name	Last Name	City	State	Comment
Louann	Smith	McKinney	TX	
Mary	Smith	McKinney	TX	
Aditi	Sundarajan	McKinney	TX	
Rebecca	Voskuil	McKinney	TX	
Sara	Wescoat	McKinney	TX	
Larry	Bosman	Meaquite	TX	
Ann	Tyree	Melissa	TX	
Roge	Bates	Mereta	TX	
Gayle	Guidry	Merkel	TX	
LAURA	ARGUINDEGUI	MESQUITE	TX	
Fran	Bembenek	Mesquite	TX	
Michelle	Borowski	Mesquite	TX	
Renee	Bridgewater	Mesquite	TX	
Carmen	Buckalew	Mesquite	TX	
kathy	cott	Mesquite	TX	
Darlene	Ellison	Mesquite	TX	
Carolyn	Engel	Mesquite	TX	
Zenaida	Garza	Mesquite	TX	
Caren	Hackley	Mesquite	TX	
Lindsey	Harasta	Mesquite	TX	
Patricia	Nielsen	Mesquite	TX	
Abraham	Olide	Mesquite	TX	
Joyce	Powell	Mesquite	TX	
Fernando	Rocha	Mesquite	TX	
Hope	Sheppard	MESQUITE	TX	
sammy	tanner	MESQUITE	TX	
Joe	Tutt	Mesquite	TX	
Victoria	Gunning	Mexia	TX	
Paula	Prichard	Mexia	TX	
Stephanie	LeBeau	Mico	TX	
Edye	Calderon	Midland	TX	
christina	duginski	midland	TX	
sybil	eberhart	midland	TX	
Kay	Eskew	Midland	TX	
Patricia	Flynn-Williams	Midland	TX	
Greg	Jesensky	MIDLAND	TX	
Sharon	Larremore	Midland	TX	
Sandra	Schnelle	Midland	TX	
Mary	Snow	Midland	TX	
kim	anderson	midlothian	TX	
Bill/Barbara	Dawson	Midlothian	TX	
Kayleigh	Jenkins	Midlothian	TX	
Stephen	Pollard	MIDLOTHIAN	TX	
Susan	Attaway	Mineola	TX	
Lou	McMullen	MINEOLA	TX	
Jodi	Shannon	Mineral Wells	TX	

Letter Signed by 69,549 Individuals

First Name	Last Name	City	State	Comment
Teofilo	Aviles	Mission	TX	
Tam	Baumann	Mission	TX	
Roel	Cantu	Mission	TX	
Tim	Milam	Mission	TX	
Marcia	Miller	Mission	TX	
Rogelio	Mireles	Mission	TX	
Najwa	Akshar	Missouri city	TX	
Aida	Ibarra	Missouri City	TX	
C	J	Missouri city	TX	
Farah	Khumbatta	Missouri city	TX	
Yolonda	King	Missouri City	TX	
Bria	Minnis	Missouri City	TX	
Stephanie	Shipe	Missouri city	TX	
Adriana	Cordoba	Mo.city	TX	
Rene'	Boeker	Montgomery	TX	
lori	Handsel	montgomery	TX	
Patricia	Haynes	Montgomery	TX	
a	linkous	Montgomery	TX	
Nelda	Monjure	Montgomery	TX	
Steve	Shaffer	Montgomery	TX	
Helen	Steinberg	Montgomery	TX	
Meredith	Watts	Montgomery	TX	
Sherri	Moody	Moody	TX	
Roger	Morman	Mount Pleasant	TX	
Davyne Lynn	Anders Sorto	Mt Pleasant	TX	
Blake	O'Quinn	Mt Pleasant	TX	
Dorthy	Clark	Mt. Pleasant	TX	
april	emmert	murphy	TX	
Tom	Powell	Murphy	TX	
Cat	Albers	NACOGDOCHES	TX	
Lori	Curtis	Nacogdoches	TX	
ausra	dwyer	nacogdoches	TX	
William	Forbes	Nacogdoches	TX	
Pamela	Lanagan	Nacogdoches	TX	
Joe and Karen	Lansdale	Nacogdoches	TX	
James	Neal	Nacogdoches	TX	
Patricia	Bocanegra	Natalia	TX	
Linda	Honadel	Natalia	TX	
Karen	Crutchfield	Navasota	TX	
Konnie	Logan	Navasota	TX	
Gregory	Allport	Nederland	TX	
Raquel	Candanedo-Luciano	Nederland	TX	
Christine	Ferguson	NEDERLAND	TX	
Shana	Provost	Nederland	TX	
Tracey	Mcnichol	Nevada	TX	

Letter Signed by 69,549 Individuals

First Name	Last Name	City	State	Comment
Marlene	Osentoski	Nevada	TX	
Jennifer	Smith	Nevada	TX	
Shannon	Alegria	New Caney	TX	
Corina	McKague	New Boston	TX	
Russell	Stevens	New Boston	TX	
Jane	Brownlow	New Braunfels	TX	
Sharon	Evans-Ford	New Braunfels	TX	
Kathy	Gibbs	New Braunfels	TX	
Juan D.	Hinojosa	New Braunfels	TX	
Gaynalynn	Holden	New Braunfels	TX	
Jason	Humphrey	New Braunfels	TX	
Vikki	Leggitt	New Braunfels	TX	
Margarita	Martinez	New Braunfels	TX	
Maureen	Martinez	New Braunfels	TX	
Rose	Miller	New braunfels	TX	
Ed	Perry	New Braunfels	TX	
Kathy	Schwartz	New braunfels	TX	
Shawn	Troxell	New Braunfels	TX	
David	Will	New Braunfels	TX	
Gretchen	Edmiston	New Caney	TX	
Nashoba	ILabano	New Caney	TX	
Bridget	Lay	New Caney	TX	
Reginald	Mcclelland	New Caney	TX	
Kathy	Stanchfield	New Caney	TX	
Kathy	Graves	New Deal	TX	
Patsy	Beard	New Waverly	TX	
Judy	Chandler	Newark	TX	
Pamela	Campbell	Niederwald	TX	
Debbie	Smith	Nocona	TX	
		NORTH		
Greg	Allbee	RICHLAND HILLS	TX	
		North Richland		
Penny	Hammack	Hills	TX	
		North Richland		
Judith	Perlstein	Hills	TX	
		North Richland		
Laura	Taylor	Hills	TX	
Molly	McGuire	North Zulch	TX	
Jennings	Stone	NRH	TX	
Lori	Mikulec	Odem	TX	
melanie	rushing	odem	TX	
Taylor	Barringer	Odessa	TX	
Cheyenne	Bueno	Odessa	TX	
Michelle	Carrasco	Odessa	TX	
Leanne	Carroll	Odessa	TX	
Lynda	Dalton	Odessa	TX	

Letter Signed by 69,549 Individuals

First Name	Last Name	City	State	Comment
Noreen	Northrop	Odessa	TX	
Carol	Porras	ODESSA	TX	
Edith	Vandervoort	ODESSA	TX	
Amy	White	Odessa	TX	
N. E.	Woodward	Odessa	TX	
Marie	Guadarrama	Ofessa	TX	
Diane	Hendricks	Olney	TX	
Mark	Clark	Onalaska	TX	
Robert	Beverly	Orange	TX	
Laura	Bruce	Orange	TX	
Billy	Burnett	Orange	TX	
Lynda	Lummus	Orange	TX	
Jamie	Webb	Orange Grove	TX	
Charles	Handy	Ore City	TX	
Scott	Jones	Ovilla	TX	
Lisa	Green	Palestine	TX	
Linda	Kendall	Palestine	TX	
Lisa	Steiger	Palmer	TX	
Maria	Cienega	Palmhurst	TX	
Shauna	Brown	PANTHER CREEK	TX	
Gayle	Bolling	Paradise	TX	
Nita	Lowrey	PARIS	TX	
Amber	Meg	Paris	TX	
Lisa	Sanchez	Paris	TX	
Carla	Vogt	Paris	TX	
Margarita	Cadena	Pasadena	TX	
Helena	Gijsbers van Wijk	Pasadena	TX	
Victoria	Gonzales	Pasadena	TX	
Viola	Hernandez	Pasadena	TX	
Mary Ethel	Kabisch	Pasadena	TX	
Carolyn	Robayo	Pasadena	TX	
Trina	Smith	Pasadena	TX	
Ashton	Street	Pasadena	TX	
Joshua	Thomas	Pasadena	TX	
virginia	verastegui	pasadena	TX	
Caitlin	Wright	Pasadena	TX	
Scarlet	Harvey	Pattonville	TX	
Lianne	Biegay	pearland	TX	
Laura	Bover	Pearland	TX	
Debra	Bruce	Pearland	TX	
Donna	Cartwright	Pearland	TX	
Nancy	Guess	Pearland	TX	
Madeline	Johnson	Pearland	TX	
Wendy	Johnson	Pearland	TX	

Letter Signed by 69,549 Individuals

First Name	Last Name	City	State	Comment
	Landaeta de Oviol			
Hilda	USA	Pearland	TX	
Pamela	Lindquist	Pearland	TX	
Gloria	Martinez	Pearland	TX	
Andrea	Nutley	Pearland	TX	
Daisy	Ocheita	Pearland	TX	
Kathryn	Picchiottino	Pearland	TX	
Alexandra	Quintela	Pearland	TX	
Sophie	Weaver	Pearland	TX	
Susan	Wilson	Pearland	TX	
Veronica	Miranda	Pearsall	TX	
Brittany	Ruiz	Pearsall	TX	
Sylvia	Dannelley-McCree	Pecos	TX	
Gloria	Morrison	Pecos	TX	
Dawn	Cicalo	Penelope	TX	
Lisa	Babbs	Pflugerville	TX	
Brent	Bray	Pflugerville	TX	
Rebecca	Briley	Pflugerville	TX	
Simone	Dail	Pflugerville	TX	
Hector	Espinoza	Pflugerville	TX	
Penny	Evans	Pflugerville	TX	
Brittany	Gowens	Pflugerville	TX	
Beverly	Hoff	Pflugerville	TX	
Peggy	Krainman	Pflugerville	TX	
Chris	McGatha	PFLUGERVILLE	TX	
Pat	Reichenbach	Pflugerville	TX	
Misty	Robnett	Pflugerville	TX	
Yolanda	Arreola	PHARR	TX	
Josi	Mata	Pharr	TX	
Yessenia	Ortiz	PHARR	TX	
Dina	Hoerig	Pilot point	TX	
Stacey	Lock	Pilot Point	TX	
Jeff	Morgan	Pilot Point	TX	
Douglas	Adams	Pinehurst	TX	
Mary Baker	Dittman	PINEHURST	TX	
Sheila	Clemens	Pittsburg	TX	
Norma	Casanova	Plainview	TX	
Kimberly	Prayor	Plainview	TX	
Dwight	Walls	Plainview	TX	
Vicki	Alcott	Plano	TX	
Robert	Berger	Plano	TX	
Rhea	Carey	Plano	TX	
Gary	Carpenter	Plano	TX	
CARLA	CROFT	Plano	TX	
Lindsay	Deem	Plano	TX	

Letter Signed by 69,549 Individuals

First Name	Last Name	City	State	Comment
James	DeLeon	Plano	TX	
Mona	DiMichele	Plano	TX	
Sylvia	Duncan	Plano	TX	
Ann	F	Plano	TX	
Juliet	Farquharson	Plano	TX	
Lisa	Foley	Plano	TX	
Stella	Garrido	Plano	TX	
Monika	Greb	Plano	TX	
Carolyn	Hale	Plano	TX	
Barbi	Hudy	Plano	TX	
Paige	Irish	Plano	TX	
Taryn	King	Plano	TX	
Keitha	Kuester	Plano	TX	
Kenneth	Loafman	Plano	TX	
Angela	Marks	Plano	TX	
Carol	Miller	PLANO	TX	
Kelly	Miller	Plano	TX	
Amy	Nicely	Plano	TX	
Lesliann	Ortega	Plano	TX	
MICHELE	PARMELEE	PLANO	TX	
Rimma	Pavlik	Plano	TX	
Kacy	Phan	Plano	TX	
Mary	Quilant	Plano	TX	
Loren	Quintana	Plano	TX	
Diane	Reeve	Plano	TX	
Florine	Sanchez	Plano	TX	
Elynor	Sandoval	Plano	TX	
Ken	Shuffler	Plano	TX	
Sherry	Sites	Plano	TX	
Lillie	Smith	Plano	TX	
brandi	smithey	Plano	TX	
Priscilla	Stephens	Plano	TX	
Lorelei	Stierlen	Plano	TX	
Ellen	Tieszen	Plano	TX	
Meg	Titus	Plano	TX	
Georgeann	Tosh	Plano	TX	
Kat	trewin	Plano	TX	
Ruth	Wanasek	Plano	TX	
Robert	Watson	Plano	TX	
Linda	Whitcomb	Plano	TX	
shelva	wood	plano	TX	
jennifer	wu	PLANO	TX	
michael	wu	Plano	TX	
Sondra	York	Plano	TX	
Manuela	Hammer	Plantersville	TX	
DIANA	GUTHRIE	PLEASANTON	TX	

Letter Signed by 69,549 Individuals

First Name	Last Name	City	State	Comment
Ann	Friedman	Port Aransas	TX	
wayne	countryman	port arthur	TX	
Christy	Kelley	Port arthur	TX	
Sue	Simmons	Port Arthur	TX	
Theresa	Simon	Port Arthur	TX	
Renee	Smith	Port Arthur	TX	
DeeOnda	Ahadi	Port Isabel	TX	
ALLEN	tompkins	Port Isabel	TX	
renee	smith	port neches	TX	
sonia	datray	PORTER	TX	
Tresa	Frazier	Porter	TX	
Robin	Gross	Porter	TX	
Roberta	Brooks	Portland	TX	
Mel	Templet	Pottsboro	TX	
Pamela	Nicholson	POWDERLY	TX	
Tammy	Roden	princeton	TX	
Susan	Turner	Princeton	TX	
Delaina	Waite	Princeton	TX	
michael	leggiere	Prosper	TX	
Susan	Summers	Prosper	TX	
Anna	Chatwell	Quinlan	TX	
Sandi	White	Quinlan	TX	
Martin	Balk	Quitman	TX	
Karina	Debow	Quitman	TX	
Gail	Haggard	Quitman	TX	
Ted	Williams	RALLS	TX	
Leslie	Spence	Randolph	TX	
Melinda	Orozco	Raymondville	TX	
Jackie	Sands	Red Oak	TX	
Sandy	Vazquez	Red Oak	TX	
Jacque	G.	Red Rock	TX	
KEVIN	COOK	Rhome	TX	
Chritina	Angle	Richardson	TX	
Sharon	Bailey	Richardson	TX	
Erika	Batzler	Richardson	TX	
Sandra	Beemer	Richardson	TX	
Angela	Brown	Richardson	TX	
Lin	Burdette	Richardson	TX	
Abigail	Burns	Richardson	TX	
Melissa	Cooksey	Richardson	TX	
Ayushi	Dobriyal	RICHARDSON	TX	
Randolf	Fleites	Richardson	TX	
Yael	Gilleland	RICHARDSON	TX	
joanne	groshardt	richardson	TX	
Connie	Hansen	Richardson	TX	
Melissa	Heithaus	Richardson	TX	

Letter Signed by 69,549 Individuals

First Name	Last Name	City	State	Comment
Linda	Kenner	Richardson	TX	
Gary	Kuertz	Richardson	TX	
Nic	Li	Richardson	TX	
stella	lin	richardson	TX	
Cathy	McDow	Richardson	TX	
Mimi	Morrie	Richardson	TX	
John	Polly	Richardson	TX	
Julie	Sears	Richardson	TX	
Jennifer	Sellers	Richardson	TX	
Imtiyaz	Taqi	Richardson	TX	
Randy	Thomas	Richardson	TX	
Sondra	York	Richardson	TX	
Esosa	Aghimien	Richmond	TX	
Mack	Davidson	Richmond	TX	
Linda	Deschaine	Richmond	TX	
Amy	Elepano	Richmond	TX	
Estrella	Giraldo	Richmond	TX	
Jane	Gunnels	Richmond	TX	
Wilma	Hickman	Richmond	TX	
Amy	Jansen	RICHMOND	TX	
Kent	Johnstone	Richmond	TX	
Joy	Keeping	RICHMOND	TX	
Gerald	Leslie	Richmond	TX	
wendy	long	richmond	TX	
Julia	Luckey	Richmond	TX	
Lorraine	Manon	Richmond	TX	
Jack	McKaye	Richmond	TX	
Rick	Morales	Richmond	TX	
Oscar	Nable	RICHMOND	TX	
Holly	Putman	Richmond	TX	
volkmar	voigt	richmond	TX	
jeanette	webb	richmond	TX	
Yajaira	Cortez	Rio Grande City	TX	
Stanley	Hutchison	Rio Vista	TX	
Catherine	Bass	Rising Star	TX	
Guillermo	Vazquez	River Oaks	TX	
lisa	henley	roanoke	TX	
Bobbie	Crow	Robinson	TX	
Stephanie	James	Robinson	TX	
Ruben	Gonzalez	Robstown	TX	
Lucy	Rhoads	Rockport	TX	
Daliah	Fowler	Rockwall	TX	
paulette	hopkins	Rockwall	TX	
Mary	Hughes	Rockwall	TX	
K	Niblett	Rockwall	TX	
Kim	Palmer	Rockwall	TX	

Letter Signed by 69,549 Individuals

First Name	Last Name	City	State	Comment
Tracy	Simpson	ROCKWALL	TX	
Linda	Smith	ROCKWALL	TX	
Wanda	Trotta	Rockwall	TX	
Amber	Walthall	Rockwall	TX	
Randy	Roy	Rockwood	TX	
Reynaldo	Reyna	Roma	TX	
Rhonda	Pennell	Rosenberg	TX	
Doris	Torres	Rosenberg	TX	
Mandy	Young	Rosenberg	TX	
Isabelle	Coates	Rosharon	TX	
Rox	Colby	Rosharon	TX	
Nance	Epstein	Rosharon	TX	
rayellea	lindsey	rosharon	TX	
Paul	Mauzey	Rosharon	TX	
Kathy	Mcwhirter	Rosharon	TX	
Elizabeth	Nicolini	Rosharon	TX	
Carolyn	Szymanski	Round Mountain	TX	
brooke	arias	Round Rock	TX	
paula	Banks	Round rock	TX	
Lana	Cooper	Round Rock	TX	
Melba	DeMartini	Round Rock	TX	
Sandra	Dempsey	Round Rock	TX	
Beth	Duval	Round Rock	TX	
Megan	Emerson	Round Rock	TX	
Jane	Farabaugh	Round Rock	TX	
Serina	Jones	Round Rock	TX	
carin	keeter	round rock	TX	
Kathy	Kendig	Round Rock	TX	
Irina	Mason	Round Rock	TX	
Karen	Schuster	Round Rock	TX	
Fereidoon	Tary	Round Rock	TX	
Matthew	Vencill	Round Rock	TX	
Cynthia	Worsham	ROUND ROCK	TX	
Judy	Graves	Round tock	TX	
Deborah	Sample	RoundRock	TX	
Scarlett	Bacon	Rowlett	TX	
Frankie	Jalil	Rowlett	TX	
Judy	Lott	Rowlett	TX	
Connie	Morgan	Rowlett	TX	
Lorna	Soto	Rowlett	TX	
Karla	De la cruz	Royse City	TX	
Carolyn Jo	Rushing	Royse City	TX	
Melinda	Garcia	S.A	TX	
Mary	Rapp	SA	TX	
Angela	Duronio	Sachse	TX	

Letter Signed by 69,549 Individuals

First Name	Last Name	City	State	Comment
Led	Grounds	Sachse	TX	
Margaret	Walden	Sachse	TX	
Linda	Pfluger	Salado	TX	
Gilma	Castro	San Antonio	TX	
PAULINE	robles	san antonio	TX	
Karen	Burleson	SAN ANGELO	TX	
jennifer	dunn	San Angelo	TX	
Kerri	Floyd	San Angelo	TX	
Stacy	Hanzl Hicks	San Angelo	TX	
Jena	Janek	SAN ANGELO	TX	
Edna	Marshall	SAN ANGELO	TX	
Melissa	Mays	San Angelo	TX	
Lisa	Perez	San Angelo	TX	
Sandy	Smith	San Angelo	TX	
Noemi	Vasquez	San Angelo	TX	
Alex	Alcorta	San Antonio	TX	
Rebecca	Allain	San antonio	TX	
Cory	Alvarado	San Antonio	TX	
Olivia	Alvarado	San Antonio	TX	
Sandra	Anderson	San Antonio	TX	
Jackie	April	San Antonio	TX	
Laura	Aranda	San Antonio	TX	
diana	arevalo	san antonio	TX	
Julia	Averitt	San Antonio	TX	
Ruben	Ayala	San Antonio	TX	
Shanna	B	San Antonio	TX	
Michelle	Bafik-Vehslage	San Antonio	TX	
Jennifer	Baldwin	SAN ANTONIO	TX	
Mary	Barboza	San Antonio	TX	
Denise	Barnes	San Antonio	TX	
Pamela	Barnett	SAN ANTONIO	TX	
Marissa	Berns	San Antonio	TX	
Theresa	Billeaud	San Antonio	TX	
Robert	Bonazzi	San Antonio	TX	
Brianna	Booth	San Antonio	TX	
David	Braun	San Antonio	TX	
Janae	Bright	San Antonio	TX	
Doug	Brown	San Antonio	TX	
CYNTHIA	Brown,	San Antonio	TX	
val	brumby	San Antonio	TX	
Carolina	Buitrago	San Antonio	TX	
Patricia	Burrier	San Antonio	TX	
Sylvia	Calderon Lopez	San Antonio	TX	
Xenia	Camero	San Antonio	TX	
Susan	Canales	San Antonio	TX	
Lorraine	Cantu	San Antonio	TX	

Letter Signed by 69,549 Individuals

First Name	Last Name	City	State	Comment
Madalynn	Carey	San Antonio	TX	
Gerry	Carter	SAN ANTONIO	TX	
laura	carusetta	san antonio	TX	
Kawal	Caur	San antonio	TX	
Louie	Cervantes	San Antonio	TX	
Rosina	Cespedes	SAN ANTONIO	TX	
Matt	charlton	SAN ANTONIO	TX	
Laura	Christilles	San Antonio	TX	
Jean	Clelland-Morin	San Antonio	TX	
Sherilyn	Coldwell	San Antonio	TX	
Byron	Coleman	San Antonio	TX	
Nonya	cox	San Antonio	TX	
Christen	Cross	San Antonio	TX	
Inez	Crowley	San Antonio	TX	
Brenda	Cuellar	San Antonio	TX	
DANIEL	D	SAN ANTONIO	TX	
Mary	Davidson	San Antonio	TX	
Alicia	De La Rosa	San Antonio	TX	
Dorinda	DeGroff	San Antonio	TX	
Loriann	Deleon	San antonio	TX	
Joann	DeLuna	San Antonio	TX	
Angely	Demonio	San antonio	TX	
Heather	Ducharme-Romero	San Antonio	TX	
Sandra C	Elder	San Antonio	TX	
VANESSA	ERICKSON	SAN ANTONIO	TX	
Blake	Feuge	San Antonio	TX	
Dagne	Fisher	SAN ANTONIO	TX	
Vincent	Fonseca	San Antonio	TX	
Mary	Forbes	San Antonio	TX	
c	force	san antonio	TX	
Marlene	Fordham	San Antonio	TX	
Karen	Freeman	san antonio	TX	
Nancy	Fullerton	San Antonio	TX	
Sudie	Galindo	San Antonio	TX	
Martha	Gallardo	SAN ANTONIO	TX	
Dina	Garcia	San Antonio	TX	
Emily	Garcia	San Antonio	TX	
susan	garton	san antonio	TX	
Patty	Garza	San Antonio	TX	
Priscilla	Garza	San Antonio	TX	
Leticia	Gatica	San Antonio	TX	
g	gentry	San Antonio	TX	
Alissa	Ghedini	San Antonio	TX	
MARGIE	Gonzalez	San Antonio	TX	
Nichole	Graeber	San Antonio	TX	

Letter Signed by 69,549 Individuals

First Name	Last Name	City	State	Comment
jim	graham	San Antonio	TX	
John	Greiner	San Antonio	TX	
Doreen	Gruchawka	San Antonio	TX	
Stephanie	Gulley	SAN ANTONIO	TX	
SylviaL	Gutierrez	San Antonio	TX	
Mahshid	Hajivandi	San Antonio	TX	
Lacey	Harper	San Antonio	TX	
Sandra	Harrison	SAN ANTONIO	TX	
Alicia	Helton	San Antonio	TX	
April	Hemphill	San Antonio	TX	
Diana	Henriques	San Antonio	TX	
Gloria	Hernandez	San Antonio	TX	
Tonie	Hernandez	San Antonio	TX	
Ana	Herrero	San Antonio	TX	
Maricela	Hewtty	San antonio	TX	
Angela	Hopkins	San Antonio	TX	
Judith	Hunt	San Antonio	TX	
Garrett	Hutcheson	San Antonio	TX	
Garrett	Hutcheson	San Antonio	TX	
Barbara	Imboden	San Antonio	TX	
Bettye	Isbell	San Antonio	TX	
Soraia	Isvetcoff	San Antonio	TX	
JB	Jaber	San Antonio	TX	
john c	jenicek	san antonio	TX	
John	Jimenez	San Antonio	TX	
Robin	Jimenez	San Antonio	TX	
Constance	Johnson	San Antonio	TX	
Lisa	Johnson	San Antonio	TX	
John	Jumonville	San Antonio	TX	
Edward	Kern	San Antonio	TX	
Seon	Kim	San Antonio	TX	
barbara	king	san antonio	TX	
Michael	King	San Antonio	TX	
Roger	Kramer	San Antonio	TX	
Barbara C.	Kyse	San Antonio	TX	
Judy	Landress	San Antonio	TX	
Laura	Leighman	San antonio	TX	
Mary A	Leon	San Antonio	TX	
Jorge	Leza	San Antonio	TX	
Carl	Lloyd	San Antonio	TX	
T.	Longoria	San Antonio	TX	
Alfonso	Lopez	San Antonio	TX	
Mari	Lopez	San Antonio	TX	
Margaret	Loudermilk	San Antonio	TX	
Yolanda	Lugo	San Antonio	TX	
Chris	Lykins	San Antonio	TX	

Letter Signed by 69,549 Individuals

First Name	Last Name	City	State	Comment
JOHN	MANAHAN	SAN ANTONIO	TX	
Amber	Manske	San Antonio	TX	
Nancy	Marlow	San Antonio	TX	
Marci	Marmor	San Antonio	TX	
Sara	Martin	San Antonio	TX	
Olivia	Martinez	San Antonio	TX	
Yolanda	Martinez	San Antonio	TX	
Victoria	Mathew	SAN ANTONIO	TX	
Cathy	Matusoff	San Antonio	TX	
Carole	McCarthy	San Antonio	TX	
Maureen	McCauley	San Antonio	TX	
Brie	McCoy	San Antonio	TX	
George	McDill	San Antonio	TX	
Suzi	Mcewan	San Antonio	TX	
Fred	Mebane	San Antonio	TX	
Chris	Meyer	San Antonio	TX	
Marilyn	Mick	San Antonio	TX	
Nicole	Miller	San Antonio	TX	
Kay	Milne	San Antonio	TX	
Lena	Miranda	San Antonio	TX	
Danielle	Mireles	San Antonio	TX	
Peter	Monie	San Antonio	TX	
alberto	montes	san antonio	TX	
Lorraine	Moore	San Antonio	TX	
joseph	moore jr	San Antonio	TX	
Nancy	Mora	San Antonio	TX	
Leticia	Morales	San Antonio	TX	
Jerry	Morrisey	San Antonio	TX	
Betty	Moss	San Antonio	TX	
Carmen	Mullagan	San Antonio	TX	
Steve	Naples	San Antonio	TX	
Louis	Nelson	San Antonio	TX	
Vanessa	O'Keefe	San Antonio	TX	
jennifer	orevost	san antonio	TX	
Anabelle	Ornelas	San Antonio	TX	
Oralia	Ortiz	San Antonio	TX	
Karen	Oster	San Antonio	TX	
Jessica	Pasillas	SAN ANTONIO	TX	
Dr. Jeanette N.	Passty	San Antonio	TX	
Paula	Pebsworth	San Antonio	TX	
Lisa	Perotti	San Antonio	TX	
Cynthia	Phillips	San Antonio	TX	
Janet	Pickard	San Antonio	TX	
Lourdes	Plata	SAN ANTONIO	TX	
Susan	Ponce	San Antonio	TX	
Lydia	Porter	San Antonio	TX	

Letter Signed by 69,549 Individuals

First Name	Last Name	City	State	Comment
Doris	Que	San Antonio	TX	
C	R	San Antonio	TX	
Krissy	Ramos	San Antonio	TX	
Laura	Redenbaugh	San Antonio	TX	
annie	reid	san antonio	TX	
steven	reilly	SAN ANTONIO	TX	
Mary	Richarte	San Antonio	TX	
Maria	Riojas	San Antonio	TX	
Ann	Roberts	SAN ANTONIO	TX	
Dennis	Robinson	San Antonio	TX	
Rebecca	Rodriguez	SAN ANTONIO	TX	
Rosemary	Rodriguez	San Antonio	TX	
Leta	Rosario	San Antonio	TX	
Asusena	Rosas	san antonio	TX	
Allison	Rossiter	San Antonio	TX	
J	Russert	San Antonio	TX	
Yolanda	Sandoval	San Antonio	TX	
Timothy	Schaumloffel	San Antonio	TX	
Emma	Schlaegel	San Antonio	TX	
Jeff & Donna	Scofeld	San Antonio	TX	
Carol	Scroggins	San Antonio	TX	
Valerie	Seda	San Antonio	TX	
Cheryl	Seiler	San Antonio	TX	
Diane	Sica	San Antonio	TX	
Yolanda	Silva	San Antonio	TX	
Carolynn	Snyder	San Antonio	TX	
David	Solis	San Antonio	TX	
Katharine	Sommerfield	San Antonio	TX	
Karen	Soret	San Antonio	TX	
Luis	Soria	San Antonio	TX	
Stephanie	Soria	San Antonio	TX	
Janet	spence-Evans	SAN ANTONIO	TX	
William	Stavisky	San Antonio	TX	
Donna	Stewart	San Antonio	TX	
Sara	Straube	San Antonio	TX	
Natalie	Stridde	San antonio	TX	
Dali	Suarez	San Antonio	TX	
Michael	Sullivan	San Antonio	TX	
Tana	Thomasson	San Antonio	TX	
Sonia	Tomter	San Antonio	TX	
Agatha	Toribio	San antonio	TX	
norma	torres	San Antonio	TX	
Stephanie	Torres	San Antonio	TX	
VANESSA	TOUCHSTONE	SAN ANTONIO	TX	
Elizabeth	Trask	San Antonio	TX	
Pamela	Tucker	San Antonio	TX	

Letter Signed by 69,549 Individuals

First Name	Last Name	City	State	Comment
Lynn	Turner	San Antonio	TX	
Natascha	Tuznik	San Antonio	TX	
Brenda	Upton	San antonio	TX	
Dolores	Valdez	San Antonio	TX	
Guillermo	Valencia	San Antonio	TX	
Lindsey	Van de Kirk	San Antonio	TX	
Marcela	Vanecek	San Antonio	TX	
Marcalynne	Velez	San Antonio	TX	
Lilly	Viera	San Antonio	TX	
Olivia	Villarreal	SAN ANTONIO	TX	
Roberto	von Ellenrieder	San Antonio	TX	
Lynn	Waghalter	San Antonio	TX	
Tatjana	Walker	San Antonio	TX	
pamela	walker aranda	san antonio	TX	
Lynn	Wareman	San Antonio	TX	
Shannon	Washington	San antonio	TX	
Mary	Weatherly	San Antonio	TX	
Ed	Werth	San Antonio	TX	
Stacie	Williams	San Antonio	TX	
Sandra	Winn	SAN ANTONIO	TX	
Sandra	Woodall	San Antonio	TX	
Victor	Yakin	San Antonio	TX	
Ray	Yow	San Antonio	TX	
Kathleen	Rodriguez	San Antonio tx.	TX	
KAREN	MORRIS	SAN ANTONO	TX	
Angel	Ballarini	San Marcos	TX	
Debra	Bradford	San Marcos	TX	
Tina	Cade	SAN MARCOS	TX	
Desiree	Cortez	San Marcos	TX	
Susan	Cowen	San Marcos	TX	
don	dorsey	San Marcos	TX	
Beth	Hawes	San Marcos	TX	
Kristi L.	Meccia	SAN MARCOS	TX	
Melani	Morgan	San Marcos	TX	
Dale	Ryder	San Marcos	TX	
susan	schaefer	san marcos	TX	
LeAnne	Smith	San Marcos	TX	
Leslie	Smith	San Marcos	TX	
judy	watts	San Marcos	TX	
Kathi	Lyons	SanAntonio	TX	
Maureen	McCauley	SanAntonio	TX	
Marcia	Miner	Sanger	TX	
Liz	Powell	Sanger	TX	
sara	sexton	sanger	TX	
Kat	Shield	Santa Anna	TX	
Lisa	Hamilton	Schertz	TX	

Letter Signed by 69,549 Individuals

First Name	Last Name	City	State	Comment
Lois	HAMILTON	SCHERTZ	TX	
Cindy	Haro	Schertz	TX	
Carmen	Pedraza	Schertz	TX	
JOSE	Sanchez	Schertz	TX	
Loisann	Sciarrillo	Schertz	TX	
Susan	Bradlaw	Seabrook	TX	
Shawn	Fricke	Seabrook	TX	
susan	frye	seabrook	TX	
Shannon	Greely	SEABROOK	TX	
Amanda	Vermillion	Seabrook	TX	
Lauren	Chaparro	SEAGOVILLE	TX	
Petra	Braun	Seguin	TX	
Calesse	carter	SEGUIN	TX	
Natsumi	Petri	Seguin	TX	
Charles	Sadler	Seguin	TX	
Wayne	Stalsworth	Seguin	TX	
Laurie	Ulibarri	seguin	TX	
Brenda	Kirby	Selma	TX	
Debra	Salinas	Selma	TX	
Marsha	Mayhew	Seven Points	TX	
John	Servello	Shady Shores	TX	
Julie	Catlett	Shamrock	TX	
David	Davidson	Shavano Park	TX	
Elke	Haderlein	Sherman	TX	
Danny	McCants	sherman	TX	
Myra	RODRIGUEZ	SHOREACRES	TX	
Lesley	Fitzpatrick	Silsbee	TX	
Rose	Stark	Silsbee	TX	
Reecca	Gelista	Sinton	TX	
Stacy	Thurman	Sinton	TX	
ida	Sandoval	Smiley	TX	
Marlene	Lebel	Smithville	TX	
Gabrielle	Peak	Smithville	TX	
Dawn	Rogers	Smithville	TX	
Linda	Salerno	Smithville	TX	
Judith	Stueve	Smithville	TX	
Tanya	Juarez	Somerset	TX	
Nancy	Perkins	South Padre Island	TX	
Herman	Rhein	South Padre Island	TX	
Marie-Helene	Hye	Southlake	TX	
Nancy	Kolter	Southlake	TX	
lynn	matarelli	Southlake	TX	
lynn	matarelli	Southlake	TX	
Trent	Misemer	Southlake	TX	

Letter Signed by 69,549 Individuals

First Name	Last Name	City	State	Comment
Kerry	Rogers-Brown	Southlake	TX	
K	Scott	Southlake	TX	
Vatsala	Shah	Southlake	TX	
Devin	Van Horn	Southlake	TX	
Alan	Carsrud	Spicewood	TX	
Permelia	Yeager	Spicewood	TX	
anthony	pluff	Splendora	TX	
Sharan	Basham	Spring	TX	
Joy	Bishop	Spring	TX	
Deanna	Campise	Spring	TX	
Jessica	Clem	Spring	TX	
Joy	Coady	Spring	TX	
Marey	Cohen	Spring	TX	
Jessie	Colvin	Spring	TX	
Sabrina	Dean	Spring	TX	
Cheryl	DeMesa	Spring	TX	
Marianne	Ekland	Spring	TX	
Elizabeth	Engelke	Spring	TX	
Edee	Fuller	Spring	TX	
Doreen	Gerczak	Spring	TX	
Erika	Gibson	Spring	TX	
Michelle	Green	Spring	TX	
Damon	Hernandez	SPRING	TX	
Kim	Joyce	Spring	TX	
Bob	Kann	Spring	TX	
Karen	Kawszan	Spring	TX	
Marie	Kimmey	Spring	TX	
C	M	Spring	TX	
Randall	Marshall	Spring	TX	
Kristin	Metzgar	Spring	TX	
Sean	O'Keefe	Spring	TX	
Katherine	Okulewicz	Spring	TX	
April	Poarch	Spring	TX	
Marely	Rios	Spring	TX	
Deborah	Rowe	Spring	TX	
Kelli	Santistevan	Spring	TX	
Chelsea	Simpson	Spring	TX	
Maegan	Snyder	Spring	TX	
Cynthia	Speer	Spring	TX	
Ashley	Stehling	Spring	TX	
Kim	Storch	Spring	TX	
Robin	White	Spring	TX	
Trigg	Wright III	Spring	TX	
Sarah	Ximenez	Spring	TX	
donna	bull	spring branch	TX	

Letter Signed by 69,549 Individuals

First Name	Last Name	City	State	Comment
Sarah	Desousa	SPRING BRANCH	TX	
Maria	Grosel	Spring branch	TX	
Greg	Holt	Spring Branch	TX	
Jennifer	Aff	Springtown	TX	
Carol	Ulissi	Springtown	TX	
Jeri	Gentry	Sprinh	TX	
Kristin	Lewis	Stafford	TX	
Jane	Ory	Stafford	TX	
Shirley	Willoughby	Stagecoach	TX	
ai	schrek	stephanville	TX	
Nickie	Kirk	Stephenville	TX	
Linda	Luna	Stephenville	TX	
Stephanie	Mills	Stephenville	TX	
Sandy	Smith	Stephenville	TX	
Doyle	Sebesta	Stockdale	TX	
Tina	Boone	Sugar Land	TX	
Peggy	Cloninger	Sugar Land	TX	
Jose	DaCosta	Sugar Land	TX	
Jamie	Fairchild	Sugar Land	TX	
mahvash	farasat	sugar land	TX	
Yolanda	Ferguson	Sugar Land	TX	
Victoria	Fernandez	Sugar land	TX	
Patricia	Foley	Sugar Land	TX	
Meredith	Marchante	SUGAR LAND	TX	
Harvey	Monthomery	Sugar land	TX	
Reshma	Nair	Sugar Land	TX	
Sumit	Shah	Sugar Land	TX	
Yvonne	Upchurch	Sugar Land	TX	
Alexander	Wong	Sugar Land	TX	
Kay	Burnett	Sunset	TX	
		Sutherland		
Linda	Boyland	Springs	TX	
DeeAnne	McFarland	Sweetwater	TX	
Janice	Thomas	Sweetwater	TX	
Angel	Roby	Taylor	TX	
Gregory	Brickhouse	Temple	TX	
angie	brook	temple	TX	
Scott	DeLano	Temple	TX	
David	Jenkins	Temple	TX	
Barbara	Lockwood	Temple	TX	
Lisa	Pease	Temple	TX	
Yvette	Shepherd	Temple	TX	
Courtney	Sulak	Temple	TX	
Tamara	Trent	Temple	TX	
Michele	Bell	Terrell	TX	

Letter Signed by 69,549 Individuals

First Name	Last Name	City	State	Comment
	LaPoin	Terrell	TX	
Ruby	McBride	Terrell	TX	
Rosa	Morales	Terrell	TX	
Darlene	Pelaez	Terrell	TX	
Marta	Stauts	Terrell	TX	
yvonne	greenbaum	terrell hills	TX	
alan	bentley	texarkana	TX	
Colleen	Dineen	Texarkana	TX	
Deborah	Ellis	TEXARKANA	TX	
Michelle	Filkins	Texarkana	TX	
Beverly	Hodge	Texarkana	TX	
Kelly	Mcnaughten	Texarkana	TX	
Bebe	Briggs	Texas city	TX	
Edith	Cruz	Texas City	TX	
Nancy	Lowery	Texas city	TX	
Linda	REID	TEXAS CITY	TX	
Linda	Sorrells	Texas city	TX	
Tracy	Turner	Texas City	TX	
Robin	Attridge	The Colony	TX	
Pam	Banks	The Colony	TX	
Donna	Cox	The Colony	TX	
Gina	Danna	The Colony	TX	
Andrew	Edgerton	The Colony	TX	
Pamela	Frizzell	The colony	TX	
Bill	Herrera	The Colony	TX	
Sandy	Jones	The Colony	TX	
Tava	Kampfhenkel	The Colony	TX	
Denise	Kelley	The Colony	TX	
Graeme	Rushing	The Colony	TX	
Raegin	Stacha	The Colony	TX	
Ron	Tragni	The Colony	TX	
Larisa	Waloski	The Colony	TX	
Monte	Andarton	the woodlands	TX	
Rick	Calvert	The Woodlands	TX	
Stella	Hansen	The Woodlands	TX	
Karen	Hartman	The Woodlands	TX	
Mary	Kelly	The Woodlands	TX	
Karen	King	The Woodlands	TX	
Julia	Otero	The Woodlands	TX	
Julia	Sidelnikova	The woodlands	TX	
Emily	Vaughn	The Woodlands	TX	
Susan	Rose	THRALL	TX	
Michael	Spencer	Tioga	TX	
Patricia	Spencer	TIOGA	TX	
Pamela	Miller	Tolar	TX	
Elba	alexander	tomball	TX	

Letter Signed by 69,549 Individuals

First Name	Last Name	City	State	Comment
Tammy J	Beene	TOMBALL	TX	
Joyce	Brown	Tomball	TX	
Meghan	Hayden	Tomball	TX	
Fred	Infortunio	Tomball	TX	
Danielle	Mears	Tomball	TX	
Ana	Pape	Tomball	TX	
Peter	Paradissis	Tomball	TX	
Judy	Swinney	Tomball	TX	
Robert	Tisman	Tomball	TX	
Jayne	Wilson	Tomball	TX	
Kathy	Mott	Tool	TX	
michelle	arreola	toronto	TX	
Jill	McAnally	Trenton	TX	
Susan	Burt	Trinity	TX	
Bridgitt	Martin	Trinity	TX	
Dawn	Hale	Troup	TX	
Rhonda	Campbell	Troy	TX	
Sherri	Robertson	Tulia	TX	
Sonia	Arzola	Tyler	TX	
Andrew	Berkson	Tyler	TX	
Myka	Berkson	Tyler	TX	
Eva	Burnett	Tyler	TX	
Abigail	Crespo	Tyler	TX	
Tonya	DeOrnellas	Tyler	TX	
Peggy	Downing	Tyler	TX	
Cynthia	Hartley	Tyler	TX	
Cassie	Klein	Tyler	TX	
Helen	Mount	TYLER	TX	
L	P	Tyler	TX	
Beth	Patterson	TYLER	TX	
Kathy	Spera	Tyler	TX	
Jing	Wilson	Tyler	TX	
Annie	Winstead	Tyler	TX	
Cody	Winstead	Tyler	TX	
thomas	lopez	universal city	TX	
Dianna	Lumpkins	universal city	TX	
Norma	Parker	Universal City	TX	
Denie	English	Uvalde	TX	
Trisha	Volz	Uvalde	TX	
SUZETTE	Inman	Valley View	TX	
Mary	Piacenza	Valley View	TX	
mittchell	Lousch	Van Alstyne	TX	
Liz	LaFour	Van Vleck	TX	
GLORIA	BAIKAUSKAS	Venus	TX	
Joyce	Kelly	Venus	TX	
Gena	Crow	Victoria	TX	

Letter Signed by 69,549 Individuals

First Name	Last Name	City	State	Comment
Mallory	Draper	Victoria	TX	
Crystal	Garcia	Victoria	TX	
Kim	Gold	Victoria	TX	
Julie	Hale	Victoria	TX	
Margaret	Lowery	Victoria	TX	
Kay	Martin	Victoria	TX	
John	Streetman	VICTORIA	TX	
Nancy	Brown	Vidor	TX	
Barbara	Campbell	Vidor	TX	
Alejandra	Sotelo	Vinton	TX	
Denise	Castiglia	Waco	TX	
Phyllis	Falco	Waco	TX	
Kim	Gorum	Waco	TX	
Christy	Heenan	Waco	TX	
Melissa	Recio	Waco	TX	
Zane	Stanfield	WACO	TX	
Mary	Taft	Waco	TX	
C	Williams	Waco	TX	
Chris	Wyatt	Waco	TX	
Melodie	Cleveland	Waller	TX	
Moneek	Polk	Waller	TX	
Bobbie	Short	Wallis	TX	
Johnelle	Leutsch	washington	TX	
Jane	vanWert	Waskom	TX	
Sherry	Childress	Watauga	TX	
Avril	Harville	Watauga	TX	
William	Klock	Watauga	TX	
Cynthia	Sanders	Watauga	TX	
Jeanette	Tanzer	Watauga	TX	
Jay	Morren	Waxahachie	TX	
Susan	Stalow	Waxahachie	TX	
marnilee	tittle	Waxahachie	TX	
Phyllis	Adams	Weatherford	TX	
Tona	Blake	Weatherford	TX	
Patsy	Davis	Weatherford	TX	
Judith	Fairly	Weatherford	TX	
Antoinette	Freeman	WEATHERFORD	TX	
Cori	Fukuchi	WEATHERFORD	TX	
Gena	Graves	Weatherford	TX	
Doris	Hicks	Weatherford	TX	
Sandy	Klix	Weatherford	TX	
Robert	Shannon	Weatherford	TX	
Yvonne	Snyder	Weatherford	TX	
Carrie	Webber	Weatherford	TX	
Brooke	Bodden	Webster	TX	
Aline	Corry	Webster	TX	

Letter Signed by 69,549 Individuals

First Name	Last Name	City	State	Comment
Charissa	Hanks-Maglara	Webster	TX	
Kara	Lamas	Webster	TX	
Kathleen	Williams	Webster	TX	
Debra	Atlas	Weslaco	TX	
Nita	McClelland	Weslaco	TX	
Jennifer	Rodriguez	Weslaco	TX	
Linda	Scarborough	West Columbia	TX	
Brittany	Guthrie	Wharton	TX	
Douglas	Rives	Wheeler	TX	
Morlan	Shuman Jr	White Deer	TX	
Janice	Redinger	White Settlement	TX	
Lisa	Leos	Whitesboro	TX	
charles w	osborne	whitewright	TX	
Teresa	Calhoun	Whitney	TX	
Toni	Beck	Wichita Falls	TX	
Robert	Brown	Wichita Falls	TX	
LINDA	CARR	Wichita Falls	TX	
Terri	Gonzales	Wichita falls	TX	
Lee	Hutchings	Wichita Falls	TX	
Tina	McClelland	Wichita Falls	TX	
Linda	Ramos	Wichita Falls	TX	
Hilary	Starks	Wichita Falls	TX	
Carrol	Strain	Wichita Falls	TX	
Leasa	Sweet	Wichita falls	TX	
Lora	Turnage	Wichita Falls	TX	
Lisa	Wegman	Wichita Falls	TX	
Patty	Anderson	Willis	TX	
Kathleen	Burleson	Willis	TX	
Maureen	Finlon	Willis	TX	
Erin	McKusick	Willis	TX	
Michelle	Norris	Willis	TX	
Krystal	Stout	Willis	TX	
Susan	Armstrong	WILLOW PARK	TX	
cam	krosnoff	wills point	TX	
JAYNE	Robinson	Wills Point	TX	
Felicia	Warren	Wills point	TX	
bea	conboy	wimberley	TX	
Molly	Jakeman	Wimberley	TX	
Tanya	Kasper	WIMBERLEY	TX	
Betty	Maynor	Wimberley	TX	
SHARON	MICKEY	WIMBERLEY	TX	
Ana	Perkins	Wimberley	TX	
SANDRA	TOLSON	WIMBERLEY	TX	
Debra	Ceeke	Windcrest	TX	
Awilda	Velez-Rodriguez	Windcrest	TX	

Letter Signed by 69,549 Individuals

First Name	Last Name	City	State	Comment
Sam	Wood	Winters	TX	
Jessie	Day	Woodville	TX	
Leana	Bosley	Wylie	TX	
Janet	Carey	Wylie	TX	
Linda	Chatelain	Wylie	TX	
Tamara	Edwards	Wylie	TX	
Bianca	Lofton	Wylie	TX	
Phillip	Miller	Wylie	TX	
Amy	Eggemeyer	Yoakum	TX	
Vianney	Luna		TX	
Shelly	Craghead	American Fork	UT	
Dennis	Lowe	APPLE VALLEY	UT	
Pam	Goodall	Beaver	UT	
Diane	Arnal	BLOOMINGTON	UT	
Ed	Dobson	Bluff	UT	
Richard	Perkowski	Bluff	UT	
Lynn	Anderson	Bountiful	UT	
Danielle	Carpenter	Bountiful	UT	
KAREN	COLLETT	BOUNTIFUL	UT	
Connie	curnow	bountiful	UT	
Nicole	Deters	Bountiful	UT	
Jennifer	Fredrickson	Bountiful	UT	
Karen	Gee	BOUNTIFUL	UT	
Patricia	King	Bountiful	UT	
Sharon	McNair	Bountiful	UT	
Elaine	Platt	Bountiful	UT	
McKenzie	Spehar	Bountiful	UT	
Shelby	Starmer	Bountiful	UT	
Janica	Kynaston	Brigham	UT	
Kathy	Olsen	Brigham	UT	
Chris	Larsen	Brigham City	UT	
janet	gregory	castle valley	UT	
Lorena	Pfuhl	Cedar City	UT	
Victoria	Pollard	CEDAR CITY	UT	
Cherilyn	Smith	Cedar City	UT	
Michael	Stuy	Cedar hills	UT	
Alice	Clark	Cedar Valley	UT	
Sylvia	Berryhill	Cedar. City	UT	
Elizabeth	Wilson	Centerville	UT	
Roxie	Barber	Clearfield	UT	
Donald	Roberts	Clearfield	UT	
Stanley	Slater	CLEARFIELD	UT	
Misty	Smith	Clearfield	UT	
Larry	Stephens	Clearfield	UT	
Raelene	Barrows	Clinton	UT	
Wendy	Clark	Clinton	UT	

Letter Signed by 69,549 Individuals

First Name	Last Name	City	State	Comment
Debbie	Essler	Clinton	UT	
Jean	Anderson	Cottonwood Heights	UT	
Sherrie	Bolton	Cottonwood Heights	UT	
warwick	hansell	cottonwood heights	UT	
Fernando	Pamenes	COTTONWOOD HEIGHTS	UT	
Christina	Scavezze	Cottonwood Heights	UT	
Laurie	Stoneburner	Cottonwood Heights	UT	
Elaine	Winter	Cottonwood Heights	UT	
Joni	Wirts	Cottonwood Heights	UT	
Janee	Gillette	Draper	UT	
Ann	Hollowell	Draper	UT	
Teresa	Jarvie	DRAPER	UT	
Arlene	Jones	Draper	UT	
George	Latta, M.D., MBA	Draper	UT	
Kalene	McCrary	Draper	UT	
Nancy	Mckane	Draper	UT	
Michael	Minch	Draper	UT	
Ya Hui	Shih	Draper	UT	
Maddie	Sperry	Draper	UT	
Annie	Van Alstyne	Draper	UT	
Kim	Warner	Draper	UT	
Bonnie	Peterson	Duchesne	UT	
Karen	ODonnell	Eagle Mountain	UT	
Aubrey	Staples	Echo	UT	
Kent	Purdy	Elk Ridge	UT	
Toni	Loconte	Enoch	UT	
Joyce	Olsen	Erda	UT	
Sarah	Morgan	Escalante	UT	
Kris	Strate	FAIRVIEW	UT	
Lori	Papageorge	Farr west	UT	
Doris	Middleton	Fillmore	UT	
Krystina	Boyle	Garland	UT	
Elizabeth	Escobedo	Goshen	UT	
Aimee	Rolfe	Heber	UT	
Hannah	Schindler	Heber	UT	
Carmella	Bovi	Heber City	UT	
Cailin	Davis	Heber City	UT	
Susan	Huff	Helper	UT	

Letter Signed by 69,549 Individuals

First Name	Last Name	City	State	Comment
Michelle	Fitzgerald	Herriman	UT	
Pam	Smith	Herriman	UT	
Alison	Wilbur-Mann	Herriman	UT	
Aleah	York	Herriman	UT	
yvette	gunter	highland	UT	
Rachel	Rawle	HIGHLAND	UT	
Judy	Lujan	HILL AFB	UT	
jody	allen	holladay	UT	
Shannon	Allsop	Holladay	UT	
Gertrud	Firmage	Holladay	UT	
Dave	Jensen	Holladay	UT	
Dave	Jensen	Holladay	UT	
ELIZABETH	NICHOLSON	holladay	UT	
Meryl	Rogers	Holladay	UT	
Carol	Conway	Huntsville	UT	
MaryAnn	Decker	Hurricane	UT	
Stephanie	Katich	Hurricane	UT	
Joan	Blum	Ivins	UT	
Sandy	Johnson	Kamas	UT	
Connie	Ball	Kanab	UT	
CHRIS	JASINSKI	KANAB	UT	
Emilie	Martin	Kanab	UT	
Glenn	Pierce	Kanab	UT	
Laurel	Pt	Kanab	UT	
Debbie	Shinski	Kanab	UT	
Wendy	Stanford	Kanab	UT	
rosalie	wind	kanab	UT	
scott	hansen	kaysville	UT	
Cathy	Wilcox	Kaysville	UT	
kathryn	chambers	kearns	UT	
josh	grant	KEARNS	UT	
Isabel	Shammar	Kearns	UT	
cynthia	sorensen	kearns	UT	
Christine	Weight	Kearns	UT	
Kim	Welliver	Kearns	UT	
Laurie	Westbrook	La Sal	UT	
Carol	Smith	Lake Point	UT	
Angela	Arnell	Layton	UT	
Lois	Dunn	Layton	UT	
Donna	Perko	Layton	UT	
B	TWITCHELL	Layton	UT	
samuel	Walton	Layton	UT	
Suzy	Bailey	Lehi	UT	
BRETT	CHRISTENSEN	Lehi	UT	
Savannah	Millard	Lehi	UT	
Rupa	U	Lehi	UT	

Letter Signed by 69,549 Individuals

First Name	Last Name	City	State	Comment
Baelee	Curtis	Lewiston	UT	
de	car	logan	UT	
linda	fields	LOGAN	UT	
Quinn	Johnson	Logan	UT	
PAOLA	MIRANDA	Logan	UT	
Carolyn	Hancey	Magna	UT	
Alicia	Kesler	Magna	UT	
Tirzah	Rilk	Magna	UT	
shirley	boyce	meadow	UT	
Pat	Annoni	MIDVALE	UT	
Kylie	Carver	Midvale	UT	
Gina	Eborn	Midvale	UT	
Kim	Garside	Midvale	UT	
LaNita	Jardine	MIDVALE	UT	
Avery	Kreutzer	Midvale	UT	
Trever	Kreutzer	Midvale	UT	
Paul	Parker	Midvale	UT	
Angela	Suchoski	Midvale	UT	
D Zhorina	Kellogg	Midway	UT	
Barbara	Wise	Millcreek	UT	
Eleanor	Bliss	Moab	UT	
Kimberly	Pettit	Moab	UT	
Marcia	Tendick	Moab	UT	
Soncerae	Allen	Mt. Pleasant	UT	
Michelle	Bilanzich	Murray	UT	
Julena	Cano	Murray	UT	
Alexander	Dolowitz	Murray	UT	
Jill	Jakubowski	Murray	UT	
Lynne	Jones	Murray	UT	
Stacie	Kammerman	Murray	UT	
Amy	Miller	Murray	UT	
Paula	Nelson	Murray	UT	
Sara	Pendleton	Murray	UT	
Cyd	Woolf	Murray	UT	
Cassy	Mcquivey	My pleasant	UT	
Pat	Pfeiffer	New harmony	UT	
Emily	Willis	North Logan	UT	
Candice	C	North Ogden	UT	
Deborah	Price	North Ogden	UT	
Miguel	Artigas	North salt lake	UT	
Danielle	Drown	North Salt Lake	UT	
Sue	Pearson	North salt lake	UT	
Kimberly	Morrill	Ogden	UT	
Ben	Badger	Ogden	UT	
Chelsee	Boehm	Ogden	UT	
Camille	Castillo	Ogden	UT	

Letter Signed by 69,549 Individuals

First Name	Last Name	City	State	Comment
Vicki	Dee	Ogden	UT	
tracey	dittmer	ogden	UT	
Cheryl	Ferguson	Ogden	UT	
Monica	Frew	Ogden	UT	
David	Garcia	Ogden	UT	
Mabel	Hatch	ogden	UT	
Jacque	Hollis	Ogden	UT	
Jacqueline	Hollis	Ogden	UT	
Theresa	Holmes	Ogden	UT	
Kensie	Hyde	Ogden	UT	
David	Jones	Ogden	UT	
Fred	Lebold	OGDEN	UT	
Kimberly	Morrill	Ogden	UT	
Amanda	Naycalo	Ogden	UT	
Sirena	P	Ogden	UT	
Shelby	Richins	ogden	UT	
Jean	Rodriguez	Ogden	UT	
Lynn	Schow	Ogden	UT	
Elisabeth	Shineberg	Ogden	UT	
Melissa	Slaugh	Ogden	UT	
Vincey	Tolman	Ogden	UT	
Sharon	Wendt	Ogden	UT	
Michele	Wentworth	Ogden	UT	
Amu	Williams	OGDEN	UT	
Laurence	Yorgason	Ogden	UT	
Adrienne	Zubiller	Ogden	UT	
GAYLE	Edwards	Orem	UT	
Maricel	Evangelista	Orem	UT	
Keilani	Hayden	Orem	UT	
Patricia	Miera	Orem	UT	
Gabriela	Ruiz	Orem	UT	
J A	Trosper	Orem	UT	
Kathleen	Blank	Park City	UT	
ROSEMARY	CRAIGHILL	Park City	UT	
Carla	Gehring	Park City	UT	
Wendy	Lavitt	Park City	UT	
Elizabeth	Luebbers	Park City	UT	
Rebecca	Page	PARK CITY	UT	
Rick	Shapiro	Park City	UT	
Barbara	Stone	Park City	UT	
Jean	Tabin	Park City	UT	
beverly	VOITANIK	park city	UT	
alan	froemmling	parkcity	UT	
Laura	Klina	Parowan	UT	
Rayna	Neil	Payson	UT	
Tammy	Escamilla	Pleasant Grove	UT	

Letter Signed by 69,549 Individuals

First Name	Last Name	City	State	Comment
Pamela	Good all	Pleasant grove	UT	
Daniela	Pagliari	Pleasant grove	UT	
Kristine	Asay	price	UT	
Janice	Peters	Price	UT	
Arthur	Bell	Provo	UT	
Alan	Carter	Provo	UT	
Jay	Hansen	Provo	UT	
Dawn	Hathcock	PROVO	UT	
Carolyn	Howe	Provo	UT	
sara	hunter	provo	UT	
Sara	Polk	Provo	UT	
Asa	Rodriguez	provo	UT	
Gloria	Ruiz	Provo	UT	
Juli	Stead	Provo	UT	
Tina	Cox	Richfield	UT	
Dorcus	Kleinschuster	River Heights	UT	
Gary	Hull	Riverdale	UT	
Juanita	Hull	Riverdale	UT	
Richard	Waldo	Riverdale	UT	
Robert	Bench	Riverton	UT	
Emilce	De santi	Riverton	UT	
Jon	Hager	Riverton	UT	
Deborah	Howarth	Riverton	UT	
Tara	Tangaro	Riverton	UT	
Tyler	Wilcox	Riverton	UT	
Shae	Kley	Roosevelt	UT	
Sean	Dandoy	Roy	UT	
Brooke	Duncan	Roy	UT	
Kim	Hunter	Roy	UT	
Janice	Semas	ROY	UT	
Kathie	Tiger	Roy	UT	
Diane	Arnal	Saint George	UT	
Christy	Levine	Saint George	UT	
Verlene	Lewis	Saint George	UT	
Bonnie	Oles	Saint George	UT	
Richard	Spotts	Saint George	UT	
Michael	House	Salt Lake	UT	
Anna	Long	Salt lake	UT	
Brooke	Mellen	Salt lake	UT	
James	Phelps	Salt Lake	UT	
Jill	Skinner	Salt Lake	UT	
Robyn	Vasquez	Salt Lake	UT	
Justin	Aagard	SALT LAKE CITY	UT	
Tuesday	Allred	Salt Lake City	UT	
Gene	Ammarell	Salt Lake City	UT	
Shawn	Anderson	Salt Lake City	UT	

Letter Signed by 69,549 Individuals

First Name	Last Name	City	State	Comment
Maria	Anton	Salt Lake City	UT	
Dana	Baker	Salt Lake City	UT	
Michael	Bard	Salt Lake City	UT	
Kristy	Bartley	Salt Lake City	UT	
jennifer	baugh	salt lake city	UT	
Leela	Beaudry	Salt Lake City	UT	
Michele	Bellon	Salt Lake City	UT	
William	Birdsell	SALT LAKE CITY	UT	
Beverly	Blake	Salt Lake City	UT	
leslie danielle	brown	salt lake city	UT	
Lorena	Burciaga	Salt Lake city	UT	
John	Caywood	Salt Lake City	UT	
Carolyn	Clark	Salt Lake City	UT	
Kathy	Colosimo	Salt Lake City	UT	
Gaya	Covington	Salt Lake City	UT	
Joan	Cowles	Salt Lake City	UT	
Carlene	Deits-Lebehn	Salt Lake City	UT	
Marianne	Dennison	Salt Lake City	UT	
Mark	Donner	SALT LAKE CITY	UT	
Erica	Duvall	Salt lake city	UT	
Barbara	Eyler	Salt Lake City	UT	
Amy	Fehlberg	Salt Lake city	UT	
Claudette	Felice	Salt Lake City	UT	
Amanda	Finlayson	Salt Lake City	UT	
Lisa	FitzGerald	Salt Lake City	UT	
Brenna	Flint	Salt lake city	UT	
Margaret	Foote	Salt Lake City	UT	
Jennifer	Fortin	Salt Lake City	UT	
Sydney	Freeman	Salt Lake City	UT	
Mackenzie	Friend	Salt Lake city	UT	
Andrea	Garland	Salt Lake City	UT	
SANDY	GARLICK	Salt Lake City	UT	
Sue	Geary	SALT LAKE CITY	UT	
Shawn	George	Salt Lake City	UT	
Jessica	Giron	Salt lake city	UT	
Justin	Grover	Salt Lake City	UT	
Kathleen	Gulbransen	Salt Lake City	UT	
Kelly	Hammer	Salt Lake City	UT	
Connor	Hansell	Salt Lake City	UT	
Julie	Hawkins	SALT LAKE CITY	UT	
Mary Ann	Hess	SALT LAKE CITY	UT	
Keven	Johansen	Salt Lake City	UT	
Karen	Johnson	Salt Lake City	UT	
Rob	Johnson	Salt Lake City	UT	
Lynne	Jones	SALT LAKE CITY	UT	
Jj	Kaluza	Salt Lake City	UT	

Letter Signed by 69,549 Individuals

First Name	Last Name	City	State	Comment
Annie	Keller	Salt Lake City	UT	
Taylor	Kenney	Salt lake city	UT	
Dr John G	Kepros	Salt Lake City	UT	
Jasmine	Kerns	Salt Lake City	UT	
Karen	Kummer	Salt Lake City	UT	
Jack	Lennon	Salt Lake City	UT	
Robert E	Lynch	Salt Lake City	UT	
MARGITH	MAUGHAN	salt lake city	UT	
Laura	McCullough	Salt Lake City	UT	
Michael	McDonald	SALT LAKE CITY	UT	
Robert	McKinnie	Salt Lake City	UT	
Ivette	Medrano	Salt Lake City	UT	
JNancy	Mitchell	Salt Lake City	UT	
Jolet	Olsen	Salt lake city	UT	
KARREN	OLSEN	SALT LAKE CITY	UT	
Jennifer	Orms	Salt Lake City	UT	
Anna	Pendleton Knott	Salt Lake City	UT	
james	perry	SALT LAKE CITY	UT	
Helen	Peterson	Salt Lake City	UT	
Angelika	Pfutzner	salt lake city	UT	
Alan	Phillipson	Salt Lake City	UT	
Marlynne	Pike	Salt Lake City	UT	
Lexi	Purrington	Salt lake city	UT	
Carol	Quigley	Salt lake city	UT	
Patrick	Quinn	Salt Lake City	UT	
Deborah	Reeves	Salt Lake City	UT	
Glenn	Reeves	Salt Lake City	UT	
R	Reiser	Salt Lake City	UT	
Reba	Reiser	Salt Lake City	UT	
Sandy	Reyes	Salt Lake City	UT	
Amador	Rivera	Salt Lake City	UT	
Sue	Savage	Salt Lake City	UT	
Cindy	Schermerhorn	Salt Lake City	UT	
Karri	Schlegel	Salt Lake City	UT	
Robert	Sheen	Salt Lake City	UT	
Steve	Shuput	Salt Lake City	UT	
Jeff	Stone	Salt Lake City	UT	
Carole	Straughn	Salt Lake city	UT	
Carmela	Sudano	Salt Lake City	UT	
Brent	Tucker	Salt Lake city	UT	
Carolyn	Tuft	Salt Lake city	UT	
Carla	Tuke	Salt lake city	UT	
Joan	Turpin	SALT LAKE CITY	UT	
james	viney	salt lake city	UT	
Samantha	Warren	SALT LAKE CITY	UT	
Sariah	Westfall	Salt Lake City	UT	

Letter Signed by 69,549 Individuals

First Name	Last Name	City	State	Comment
Terasa	Yunker	Salt Lake City	UT	
Sheri	ZINI	Salt Lake City	UT	
		Salt Lake City Salt		
Kris	Jackson	Lake Count	UT	
Liz	Ballard	Sandy	UT	
James	Bean	Sandy	UT	
Jennifer	Birks	Sandy	UT	
Richard	Burford	Sandy	UT	
Kathryn	Cameron	SANDY	UT	
Madison	Carroll	Sandy	UT	
lesli	civille	sandy	UT	
Donna	Cooper-Watts	Sandy	UT	
Paula	Dearr	Sandy	UT	
Melody	Eyres	Sandy	UT	
Gail	Jenson	Sandy	UT	
Allen	Kelly	Sandy	UT	
E	King	Sandy	UT	
Kwintone	Lawton	SANDY	UT	
lisa	leatham	sandy	UT	
Elle	McGuire	Sandy	UT	
Ann	McMullen	Sandy	UT	
Brianna	Miner	Sandy	UT	
Richard	Moody	SANDY	UT	
Pat	Ridenour	Sandy	UT	
Rod	Ridenour	sandy	UT	
Barbara	Rizzardi	Sandy	UT	
dan	roberts	Sandy	UT	
Jane	Roberts	Sandy	UT	
Roxanne	Simmons	Sandy	UT	
Tessa	Sivertsen	SANDY	UT	
Christine	Skidmore	Sandy	UT	
Monique	Stark	Sandy	UT	
Stefanie	Voigt	Sandy	UT	
Melissa	West	Sandy	UT	
michele	cornwell	santaquin	UT	
Rubon & Ellen	Thornock	Santaquin	UT	
Eddie	Aguilar	SLC	UT	
Carrie	Bellante	Slc	UT	
Donnie	Benson	SLC	UT	
Scott	Cowan	SLC	UT	
Asia	Dalton-Brown	SLC	UT	
Kerry	Hawkes	SLC	UT	
Kelli	Liley	SLC	UT	
Shauna	Lomax	SLC	UT	
Carrie	Lundberg	SLC	UT	
JoAnn	Natrop	SLC	UT	

Letter Signed by 69,549 Individuals

First Name	Last Name	City	State	Comment
Elizabeth	Steele	Slc	UT	
Barb	Tiedt	Slc	UT	
Laurie	Tueller	SLC	UT	
Kathy	Van Dame	SLC	UT	
Kara	williams	slc	UT	
Jayne	Bishop	SMITHFIELD	UT	
Shawn	Lockwood	Smithfield	UT	
Melissa	Conrad	SOUTH JORDAN	UT	
Danielle	Johnson	South Jordan	UT	
Gabby	Peterson	South Jordan	UT	
Kim	Smith	South Jordan	UT	
Ashlie	Jorgensen	South Ogden	UT	
Pablo	Cortez	South Salt Lake	UT	
Robb	Mottl	South Salt Lake	UT	
J	Anderson	Spanish Fork	UT	
Marilyn	Hasting	Spanish fork	UT	
Sarah	Uharriet	St George	UT	
Jill	Doetsch	St. George	UT	
Pamela	McAlpin	St. George	UT	
Jaime	Perez	St. George	UT	
jonelle	reynolds	St. George	UT	
Carolyn	Taylor	St. George	UT	
Cheryl	Drew	St.George	UT	
Rachelle	Clark	Stansbury park	UT	
Anita	Mortimer	Syracuse	UT	
Jocelyn	Weight	Syracuse	UT	
Sandy	Riding	Taylor	UT	
anita	sheffield	taylor	UT	
Liam	Dineen	Taylorsville	UT	
Jennifer	Lake	Taylorsville	UT	
Dena	Newman	Taylorsville	UT	
Linda	Pester	Taylorsville	UT	
Carolyn	Rasband	Taylorsville	UT	
TINA	ROWSELL	TAYLORSVILLE	UT	
Maria	Sharples	Taylorsville	UT	
Cydney	Young	Taylorsville	UT	
Ben	Davies	Tooele	UT	
Irene	Howard	Tooele	UT	
Etta	Turner	Tooele	UT	
Ruth	Powers	Toquerville	UT	
Sara	Wilken	Toquerville	UT	
Julie	Hensley	Torrey	UT	
Karl	Breitenbach	Vernal	UT	
Diane	Carney	Vernal	UT	
Sueanne	Clark	Wanship	UT	
Toni	Newcomb	Washington	UT	

Letter Signed by 69,549 Individuals

First Name	Last Name	City	State	Comment
Richard	Larsen	WEST BOUNTIFUL	UT	
Krisha	Arnold	WEST JORDAN	UT	
Heather	Bench	west jordan	UT	
Jule	Caylor	West Jordan	UT	
Julie	Cross	west Jordan	UT	
Kimwest Jordan	Johnsut	West Jordan	UT	
Barbara	Larsen	West Jordan	UT	
Betty	Larsen	West Jordan	UT	
Ruth	Lopez	West Jordan	UT	
Wendie	Lowe	west jordan	UT	
Morgan	Martinez	West Jordan	UT	
Jennifer	McKeel	West Jordan	UT	
Birgit	Munz	West Jordan	UT	
Melissa	Ross	West Jordan	UT	
Constance	Schmitz	West Jordan	UT	
Sherry	Yeager	West Jordan	UT	
Lisa	LaFountain-Dearing	WEST POINT	UT	
Jerilyn	Martinez	WEST POINT	UT	
Jennifer	Cloward	West valley	UT	
Michelle	Jenkins	West valley	UT	
Erik	Morgan	West valley	UT	
Linda	Anderson	West Valley Cit	UT	
Jacqueline	Brawner	West Valley City	UT	
Cynthia	Campbell	West Valley City	UT	
Jacqueline	De La Cruz	West Valley City	UT	
Koda	Fightmaster	West valley city	UT	
Maria	Peck	West valley city	UT	
Martina	Roberts	West Valley City	UT	
Michelle	Robertson-lovett	West valley city	UT	
Chad	Rosenberg	West Valley City	UT	
Grant	Wilson	West Valley City	UT	
buffy	oliver	woods cross	UT	
C	Stevens	Woods Cross	UT	
JOHN	WELGE		UT	
Andi	Brown	Abingdon	VA	
Nancy	Goolsby	Abingdon	VA	
Monica	Hoffmann	Abingdon	VA	

Letter Signed by 69,549 Individuals

First Name	Last Name	City	State	Comment
Donna	Pulous	Abingdon	VA	
Elizabeth	Dodd	Aldie	VA	
B	Magletta	Aldie	VA	
Alison	Tibbs	Alex	VA	
George	Anderson	Alexandria	VA	
Kade	Ariani	Alexandria	VA	
Hatice	Basdag	Alexandria	VA	
Charles	Beeghly	Alexandria	VA	
Amy	Bergman	Alexandria	VA	
Gail	Blatt	Alexandria	VA	
Jessica	Bowser	Alexandria	VA	
Lizoralia	Brandon	ALEXANDRIA	VA	
Kevin	Brehm	Alexandria	VA	
Ami	Chastain	Alexandria	VA	
Maria	Chen	Alexandria	VA	
Cam	Cobb	Alexandria	VA	
Mary Kate	Costello	Alexandria	VA	
Catherine	Cotton	Alexandria	VA	
Tanya	Cowperthwaite	Alexandria	VA	
nancy	cox	alexandria	VA	
Melody	Davis	Alexandria	VA	
Linda	Donahue	Alexandria	VA	
Uwe	Dotzauer	Alexandria	VA	
Sorin	Dragan	Alexandria	VA	
Laura	Drembus	Alexandria	VA	
Liz	Dyer	Alexandria	VA	
Steve	Dylan	Alexandria	VA	
Bonnie	Farmer	Alexandria	VA	
Shaw	Fici	Alexandria	VA	
Deborah	Finkelstein	Alexandria	VA	
JAMILE	Fore	Alexandria	VA	
Lisa	Gardner	Alexandria	VA	
Dona	Gartrell	ALEXANDRIA	VA	
Monica	Gomez	Alexandria	VA	
Melanie	haake	Alexandria	VA	
Kendra	Hackenberg	Alexandria	VA	
Tom	Hollingsworth	Alexandria	VA	
Marie	Hyder	Alexandria	VA	
Gwen	Jennier	ALEXANDRIA	VA	
Angela	Judy	Alexandria	VA	
Carol	Kalinoski	Alexandria	VA	
elizabeth	ketz-robinson	alexandria	VA	
Cynthia	Kiesel	Alexandria	VA	
Mark	Kington	Alexandria	VA	
Maria	Kolena	Alexandria	VA	
Laura	LaVertu	Alexandria	VA	

Letter Signed by 69,549 Individuals

First Name	Last Name	City	State	Comment
KIMIE	LLOYD	Alexandria	VA	
Jamey	Lord	Alexandria	VA	
Emmett	Luck	Alexandria	VA	
Carol	Lyon	Alexandria	VA	
Christa	Lyons	Alexandria	VA	
Erin	Maxwell	ALEXANDRIA	VA	
Donna	McConchie	Alexandria	VA	
Kimberly	Miehl	Alexandria	VA	
Stephanie	Muckler	Alexandria	VA	
Kathryn	Papp	Alexandria	VA	
Rosanna	Pope	Alexandria	VA	
Bruce	Rauscher	Alexandria	VA	
Laura	Ray	Alexandria	VA	
Wilmaris	Rodriguez	Alexandria	VA	
Kim	Roque	Alexandria	VA	
Stacey	Rudolph	Alexandria	VA	
Enrique	Salas	Alexandria	VA	
Jason	Saltz	Alexandria	VA	
Rita	Schneider	Alexandria	VA	
Scott	Schneider	Alexandria	VA	
susan	schorin	alexandria	VA	
Sunita	Shinde	Alexandria	VA	
	Silkworth	Alexandria	VA	
Barbara	Slinker	Alexandria	VA	
Alicia	Spence	Alexandria	VA	
Linda	Spencer	ALEXANDRIA	VA	
Lee	Stough	ALEXANDRIA	VA	
Melanie	Trammell	Alexandria	VA	
James	Trimm	Alexandria	VA	
Jennifer	Tulo	Alexandria	VA	
Mary	van Son	ALEXANDRIA	VA	
Jacki	Warren	Alexandria	VA	
Kimiyo	Watamabe	Alexandria	VA	
Jenna	Weatherson	Alexandria	VA	
richard	webber	alexandria	VA	
Allison	Winter	Alexandria	VA	
Christy	Witschie	Alexandria	VA	
Judy	Young	Alexandria	VA	
Mary	Zoeter	Alexandria	VA	
John	Stafford	Altavista	VA	
Rosemary	Ramsey	Alton	VA	
donna m	scotto couto	amelia	VA	
Katrina	Tomlinson	Amissville	VA	
Susan	Bradshaw	Annandale	VA	
Ursula	Brinkley	Annandale	VA	
Marissa	Burden	Annandale	VA	

Letter Signed by 69,549 Individuals

First Name	Last Name	City	State	Comment
Lori	Esposito	Annandale	VA	
Madeena	Haidari	Annandale	VA	
Michel	Hyman	Annandale	VA	
Kristi	Karls	Annandale	VA	
Sue	Manganiello	Annandale	VA	
dale	morgan	Annandale	VA	
Charity	Moschopoulos	Annandale	VA	
Richard	Owens	Annandale	VA	
Ryan	Ricci	Annandale	VA	
Peter	Sayre	Annandale	VA	
Grrazia	Sher	Annandale	VA	
Jane	Todaro	ANNANDALE	VA	
Spencer	Warren	Annandale	VA	
Ann	Whitford	Annandale	VA	
Linda	Mayo	Appomattox	VA	
Becky	Wilson	ararat	VA	
David	Addison	Arlington	VA	
Heidi	Ananthkrishnan	Arlington	VA	
Maria	Ardila	Arlington	VA	
Anjali	Athavale	Arlington	VA	
Bee	Attkisson	ARLINGTON	VA	
Christopher	Bardo	Arlington	VA	
Emelia	Beltran	Arlington	VA	
Myriam	Bourdin	Arlington	VA	
Ali	Carruthers	Arlington	VA	
Wendy	Crowe	Arlington	VA	
Lisa	Crudge	ARLINGTON	VA	
Becky	Daiss	Arlington	VA	
Elliot	Daniels	Arlington	VA	
CRISTINA	DE MELLO	arlington	VA	
Donna	Feirtag	Arlington	VA	
Lowell	Feld	Arlington	VA	
Julie	Fergusson	Arlington	VA	
Debra	Fidler	Arlington	VA	
Maria T.	Gil del Real	Arlington	VA	
Nina	Hann	Arlington	VA	
Anna	Harris	Arlington	VA	
James	Hartley	Arlington	VA	
Grace	Holden	Arlington	VA	
Barbara	Hynak	Arlington	VA	
Renee	Joyce	Arlington	VA	
Mary	Kornbau	Arlington	VA	
Carlisle	Levine	Arlington	VA	
James	Mathews	Arlington	VA	
Yeshim	McAleer	Arlington	VA	
Usman	Mohamed	Arlington	VA	

Letter Signed by 69,549 Individuals

First Name	Last Name	City	State	Comment
Ted	Morton	Arlington	VA	
Larry	Nigh	Arlington	VA	
Ellen	O'Connor	Arlington	VA	
Lauren	Patton	Arlington	VA	
Judith	Paulos	Arlington	VA	
Patricia	Petro	Arlington	VA	
Andrew	Pike	Arlington	VA	
Sarah	Reese	Arlington	VA	
Andrea	Risotto	Arlington	VA	
Shahrooz	Shams	Arlington	VA	
Angie	Smith	Arlington	VA	
William	Stewart	Arlington	VA	
Vonda	Vandaveer	Arlington	VA	
Elizabeth	Vick	Arlington	VA	
William	Welkowitz	Arlington	VA	
Robin	Whitmore	Arlington	VA	
Emily	Winter	Arlington	VA	
Barbara	Zibordi	Arlington	VA	
Ann	Weber	Arrington	VA	
Ramona	Christian	Arvonias	VA	
Ginny	Gursky	ARVONIA	VA	
Kim	Cleland	Ashburn	VA	
Dane	Coyer	Ashburn	VA	
Karen	Hukari	Ashburn	VA	
Jennifer	Keys	ASHBURN	VA	
P	Mobtgomery	Ashburn	VA	
O	P	Ashburn	VA	
lili	Rasekhi	ASHBURN	VA	
Kathy	Silberberg	Ashburn	VA	
Robert	Warakomsky	Ashburn	VA	
Brad	Yoho	Ashburn	VA	
Christiane	Riederer	Ashland	VA	
Christiane	Riederer	Ashland	VA	
Rhonda	Johnson	Aylett	VA	
Carson	Martin	Aylett	VA	
Linda	McDougal	Barhamsville	VA	
polly	Haynes	barvboursville	VA	
Art	Amolsch	Basye	VA	
Carla	Anderson	Batesville	VA	
Maryetta	Brown	Bealeton	VA	
Karen	Fedorov	BEALETON	VA	
Hans	Rodriguez	Bealeton	VA	
sandi	nelson	beaverdam	VA	
mary	stevens	Beaverdam	VA	
laura	guiliano	bedford	VA	
Marie	Klimchuk	Bedford	VA	

Letter Signed by 69,549 Individuals

First Name	Last Name	City	State	Comment
Lois	Murphy-brown	Bedford	VA	
Melissa	Reifert	Big Stone Gap	VA	
Maryanne	Baffi	BLACKSBURG	VA	
mary	bird	blacksburg	VA	
Joseph	Everhart	Blacksburg	VA	
Steven	Kranowski	Blacksburg	VA	
Erin	Parker	Blacksburg	VA	
Teresa	Sheppard	Blacksburg	VA	
barbara	valenza	Blacksburg	VA	
Kathleen	Bowman	Blue Grass	VA	
Aaron	Humphries	Blue Ridge	VA	
Debbie	Shepherd	Blue Ridge	VA	
William	Guthrie	Bluemont	VA	
Theresa	Schottler	Bluemont	VA	
Kerry	Witmer	Bluemont	VA	
Dyanne	Lathan	Bohannon	VA	
LinDee	McCall	Bon Air	VA	
Ruth	Radin	BON AIR	VA	
Cathy	Hatcher	Boones Mill	VA	
Cynthia	Fain	Boston	VA	
Dan	Larivey	Boyce	VA	
Pat	Churchman	Bridgewater	VA	
Jean	Hornberg	Bridgewater	VA	
Margaret	Carpenter	brightwood	VA	
Brandy	Amos	Bristol	VA	
Rebecca	Calhoun	Bristol	VA	
John	Davis	Bristol	VA	
Judy	Hall	Bristol	VA	
Shamar	Jones	Bristol	VA	
Jo	Marques	Bristow	VA	
Britt	McMurray	Bristow	VA	
Kim	Smith	Bristow	VA	
Michele	Tursi	BROADLANDS	VA	
Priscilla	Barber	BUCHANAN	VA	
James	Green	Buckingham	VA	
Beverly	Clark	Buena Vista	VA	
Robert	Johnson	Buena Vista	VA	
Joanna	Greenwalt	Bumpass	VA	
Barbara	Jencik	Bumpass	VA	
Margaret	Moriarty	Bumpass	VA	
Bethany	Cardone	Burke	VA	
Jean	Duffey	Burke	VA	
Mary	Duffey	Burke	VA	
Leslee	Eldard	Burke	VA	
sandy	Gonnella	Burke	VA	
JudyAnn	Gray	Burke	VA	

Letter Signed by 69,549 Individuals

First Name	Last Name	City	State	Comment
Laura	Pittington	Burke	VA	
Ronald	Smith	Burke	VA	
Terri	Snyder	Burke	VA	
Shannon	Reilly	Burkeville	VA	
Shelton	Alley	Cape Charles	VA	
nicole	arnoto	centreville	VA	
Patrick	Brooks	Centreville	VA	
jennifer	christiansen	Centreville	VA	
Tim	Courson	Centreville	VA	
Rebecca	Jensen	Centreville	VA	
Dorothy	Johnson	Centreville	VA	
RITA	METZ	CENTREVILLE	VA	
miriam	olivera	Centreville	VA	
Annette	Straubinger	Centreville	VA	
Marianne	Crawford	Centreviolle	VA	
Rick	Johnson	Chantilly	VA	
Sherrie	Merrell	Chantilly	VA	
Susan	Nobles	Chantilly	VA	
SILVANO	SCHUCH	Chantilly	VA	
marilyn	underwood	chantilly	VA	
Durenda	Alberts	CHARLES CITY	VA	
Carrie	Neal	Charles City	VA	
Sahar	Akhtar	Charlottesville	VA	
Martin	Albert	Charlottesville	VA	
Lorenza	Amico	Charlottesville	VA	
Cheryl	Arthur	Charlottesville	VA	
Marie	Ballenger	Charlottesville	VA	
Judith	Burch	Charlottesville	VA	
Barbara	Cabell	Charlottesville	VA	
a	callan	charlottesville	VA	
David	Crouch	Charlottesville	VA	
Madison	Crouch	Charlottesville	VA	
valerie	farrell	Charlottesville	VA	
Nancy	Gercke	Charlottesville	VA	
PATTY	GONZALEZ	Charlottesville	VA	
Dorothy	Gross	Charlottesville	VA	
Miriam	Heston	Charlottesville	VA	
		CHARLOTTESVILL		
Barbara	Hobbs	E	VA	
Stuart	Holme	Charlottesville	VA	
Heike	Kubasch	Charlottesville	VA	
Christopher	Lihou	Charlottesville	VA	
Cari	Lorenzoni	Charlottesville	VA	
Edward	McCauley	Charlottesville	VA	
Shirley	Midyette	Charlottesville	VA	
Ducie	Minich	Charlottesville	VA	

Letter Signed by 69,549 Individuals

First Name	Last Name	City	State	Comment
Sandra	Newhouse	Charlottesville	VA	
Darren	Pace	Charlottesville	VA	
Sallie	Park	Charlottesville	VA	
Mary	Pollock	Charlottesville	VA	
Janice	Pringle	Charlottesville	VA	
Christine	Reppucci	Charlottesville	VA	
elke	schwarz	Charlottesville	VA	
Elisa	Shields	Charlottesville	VA	
		CHARLOTTESVILL		
Dmitra	Tardy	E	VA	
Linda	Thornburg	Charlottesville	VA	
Sally	Tucker	Charlottesville	VA	
Rita	Waine	Charlottesville	VA	
Christie	Walker	Charlottesville	VA	
Mary	Winecoff	Charlottesville	VA	
Johanna	Woodchild	Charlottesville	VA	
Maureen	Webb	Chatham	VA	
Carrie	Bialous	Che's	VA	
Tona	Dyer	Check	VA	
Amy	Agneta	Chesapeake	VA	
Mary	Bitz-Clark	Chesapeake	VA	
Kathy	Bockelman	Chesapeake	VA	
Tonya	Boes	Chesapeake	VA	
Amelia	Boyer	Chesapeake	VA	
Bobbi	Davis	Chesapeake	VA	
Kathleen	Dufresne	Chesapeake	VA	
Rebecca	Dyson	Chesapeake	VA	
michelle	fargo	chesapeake	VA	
George	Gabritsch	Chesapeake	VA	
Julia	Gray	Chesapeake	VA	
Micheline	Halloy	CHESAPEAKE	VA	
Judy	Hinch	Chesapeake	VA	
Vanda	Jaggard	Chesapeake	VA	
Ryan	Jay	Chesapeake	VA	
Diana	Johnson	Chesapeake	VA	
Josh	Koke	Chesapeake	VA	
Barbara	Lewis	Chesapeake	VA	
Rosi	Martin	Chesapeake	VA	
Maureen	McKnight	Chesapeake	VA	
BRIAN	PAPPAS	chesapeake	VA	
Larry	Paxton	Chesapeake	VA	
Amarynthia	Schalin	Chesapeake	VA	
Kathleen	Seddon	Chesapeake	VA	
Gina	Soares	Chesapeake	VA	
Shelby	Stevens	Chesapeake	VA	
shirley	stone	chesapeake	VA	

Letter Signed by 69,549 Individuals

First Name	Last Name	City	State	Comment
Karen	Summers	Chesapeake	VA	
Clint	Walker	Chesapeake	VA	
Gail	Ward	Chesapeake	VA	
Carol	Warren	Chesapeake	VA	
Sheila	Wilkinson	Chesapeake	VA	
Amanda	Yoder	Chesapeake	VA	
Sandy	Brown	Chester	VA	
Ruth	Jordan	Chester	VA	
David	Martin	Chester	VA	
Sarah	Ratliff	Chester	VA	
William	Skirbunt-kozabo	CHESTER	VA	
Norma	Sones	Chester	VA	
Ed	Bernas	Chesterfield	VA	
Jeanne	Gibson	Chesterfield	VA	
Rory	Obonaga	Chesterfield	VA	
Lisa	Porter	Chesterfield	VA	
Woody	Ramsey	Chesterfield	VA	
Denise	Selph	Chesterfield	VA	
Sam	Catron	Chilhowie	VA	
Douglas	Hahn	Chincoteague	VA	
Deborah	Burchard	Christiansburg	VA	
Michelle	Gordon	Christiansburg	VA	
Cynthia	Moore	Christiansburg	VA	
Renee	N	Christiansburg	VA	
Lisa	Shelton	Christiansburg	VA	
Charlotte	Hughes	Church road	VA	
Kellie	Austin	CLEVELAND	VA	
Janice	Jones	Clifton	VA	
Talbott	Hagood	Clover	VA	
Trena	Davis	Coenurn	VA	
Louis	Landesman	Colonial Heights	VA	
Charles	Whigham	Colonial Heights	VA	
elaine	micchal	COLONIAL HGTS	VA	
marybeth	fabulian	columbia	VA	
Empathy	Marsh	Compassion	VA	
Dayle	Severns	Concord	VA	
Jo-Ann	Hammond	Courtland	VA	
Melissa	Coleman	Crewe	VA	
LAUREN	JONES	Crewe	VA	
Rebecca	Elliott	Cross Junction	VA	
Maria	Fibiger	Cross Junction	VA	
Barbara	Gamble	Cross junction	VA	
Virginia	Barber	Crozet	VA	
Rob	Clark	Crozet	VA	

Letter Signed by 69,549 Individuals

First Name	Last Name	City	State	Comment
Helen	Dunn	Crozet	VA	
Henry	Hunt	Crozet	VA	
Patricia	Lam	Culpeper	VA	
Jessica	S	Culpeper	VA	
Carolyn	Foran	Cumberland	VA	
Erika	Ferguson	Dale City	VA	
Michele	Halbeisen	Dale City	VA	
Dovie	Adkins	Danville	VA	
D	Bakas	Danville	VA	
Jesse	Evans	Danville	VA	
kristin	gallanosa	danville	VA	
Barry	Hammock	Danville	VA	
Melanie	Ross	Danville	VA	
martha	brubaker	Dayton	VA	
Juanita	Hinck	Dayton	VA	
mark	cotterman	delaplane	VA	
Michael	Jackson	Deltaville	VA	
Amanda	Spiller	Deltaville	VA	
Lindsay	Pugh	Disputanta	VA	
Elizabeth	Younglove	Disputanta	VA	
Jeff	Jackson	Dry Fork	VA	
Samantha	Taylor	dry fork	VA	
Joanne	Habrecht	Dublin	VA	
Rosalin	Meredith	DUBLIN	VA	
Betty	Ausley	Dumfries	VA	
Thomas	Fellows	Dumfries	VA	
Jan	Livingston	Dumfries	VA	
Denise	McGuinn	Dumfries	VA	
Cindy	Stevens	Dumfries	VA	
Bobbie	Pontzer	Dunn Loring	VA	
Pamela	Jiraneck	Earlysville	VA	
Pamela	Ray	Edinburg	VA	
William	Scott	Edinburg	VA	
Betty	Tansill	Edinburg	VA	
Carolyn	Breeden	Elkton	VA	
Valerie	Brickell	Emporia	VA	
melissa	mittchell	emporia	VA	
angela	pitt	EMPORIA	VA	
Lisa	Burke	ETTRICK	VA	
Laura and John	Stewart	EXMORE	VA	
Serelda	Elliot	Faber	VA	
Kelly	C	Fairfac	VA	
Christine	Bailey	Fairfax	VA	
Laura	Beaty	Fairfax	VA	
Karen	Bisset	Fairfax	VA	
Virginia	Bryan	Fairfax	VA	

Letter Signed by 69,549 Individuals

First Name	Last Name	City	State	Comment
Beatriz	Cardenas	FAIRFAX	VA	
Linda	Centorrino	Fairfax	VA	
Travis	Childers	Fairfax	VA	
Grace	Coleman	Fairfax	VA	
Cynthia	Cuellar	Fairfax	VA	
Tina	Griggs	FAIRFAX	VA	
Elizabeth	Hewitt	Fairfax	VA	
Paulette	Kaplan	Fairfax	VA	
Steven	Kent	Fairfax	VA	
Karen	Koenig	FAIRFAX	VA	
Jennifer	Kuenning	Fairfax	VA	
Nielsen	Lessli	fairfax	VA	
Larry	Little	Fairfax	VA	
Gayle	Lynch	Fairfax	VA	
Emily	Marciniak	Fairfax	VA	
John	McPeek	Fairfax	VA	
SD	Moniz	Fairfax	VA	
Claire	Nichol	FAIRFAX	VA	
Archna	Oberoi	Fairfax	VA	
Martha	Orr	FAIRFAX	VA	
Anna	Reed	Fairfax	VA	
Lesley	Roesch	FAIRFAX	VA	
althea	solana	fairfax	VA	
Louise	Wallace	Fairfax	VA	
Roy	Wilensky	Fairfax	VA	
Tom	Zamanpour	Fairfax	VA	
David	Bunn	Fairfax Station	VA	
Tammy	Clark	Fairfax Station	VA	
Kathryn	Fitzpatrick	Fairfax Station	VA	
Carole	Fredrickson	Fairfax Station	VA	
Carol	Liles	Fairfax Station	VA	
Karen	Small	Fairfax station	VA	
Susan	Tawfik	Fairfax Station	VA	
Angela	Alvarado	Falls Church	VA	
Jesita	Boonrak	Falls Church	VA	
Karen	Bopp	Falls Church	VA	
Ursula	Campos	Falls Church	VA	
gladys	carp	falls church	VA	
freya	christensen	falls church	VA	
Jane	Conkey	Falls Church	VA	
Jennifer	Garcia	Falls Church	VA	
Mimi	Hodsoll	Falls Church	VA	
Michele	Horacek	Falls Church	VA	
Manon	Kostrzewski	Falls Church	VA	
Diane	Larrivee	Falls Church	VA	
Terry	Looney	Falls Church	VA	

Letter Signed by 69,549 Individuals

First Name	Last Name	City	State	Comment
Udit	Minocha	Falls Church	VA	
Elaine	OMalley	Falls Church	VA	
Eva	Papaefthemiou	Falls Church	VA	
Ruth	Parrott	Falls Church	VA	
Margaret	Rasor	Falls church	VA	
Bill	Richards	Falls Church	VA	
Ronaele	Schrager	Falls Church	VA	
Diane	Shaw-Haddix	Falls Church	VA	
Mary	Shea	Falls Church	VA	
Laura	Simon	Falls Church	VA	
Jeanette	Stewart	Falls Church	VA	
Deborah	Stoll	Falls Church	VA	
Gen	Swyers	Falls Church	VA	
Alicia	Todd	Falls Church	VA	
Steven	Vogel	Falls Church	VA	
Lynda	West	Falls Church	VA	
Lauren	Winfrey	Falls church	VA	
Bonita	Woods	Falls Church	VA	
Greg	Dunnavant	Farmville	VA	
Susanna	Meekins	Farmville	VA	
Daniel	Adams	Ferrum	VA	
Priscilla	Palumbo	Fieldale	VA	
Catharine	Harrison	Fincastle	VA	
Dreama	Kattenbraker	Fincastle	VA	
Carol	lipper	Fincastle	VA	
Michael	Clancey	Fishersville	VA	
Craig	Gammarino	Floyd	VA	
Veronica	DeLuze	Forest	VA	
Barbara	Huntley	Forest	VA	
clay	morris	forest	VA	
Barbara S.	Nadel	Forest	VA	
Michelle	Hall	Fort Belvoir	VA	
Levanie	Wintermute	Fort Eustis	VA	
john	ward	fort valley	VA	
Renee	Strezze	Franklin	VA	
Janet	Sturgis	Franktown	VA	
Katarzyna	Akar	Fredericksburg	VA	
Valerie	Armstrong	Fredericksburg	VA	
Maria	Barber	FREDERICKSBURG	VA	
Shannon	Becker	Fredericksburg	VA	
Beverly	Bradshaw	Fredericksburg	VA	
Paula	Chow	Fredericksburg	VA	
Allison	Dawkins	Fredericksburg	VA	
Raymond	Hamilton	Fredericksburg	VA	
Donna	Hart	Fredericksburg	VA	

Letter Signed by 69,549 Individuals

First Name	Last Name	City	State	Comment
Karen	King	Fredericksburg	VA	
Pat	Kolakowski	Fredericksburg	VA	
C	L	Fredericksburg	VA	
Anne	Little	Fredericksburg	VA	
James	McDermott	Fredericksburg	VA	
Nicholas	Neagle	Fredericksburg	VA	
Shirley	O'Dell	Fredericksburg	VA	
Della	Piarulli	Fredericksburg	VA	
Barbara	Pixley	Fredericksburg	VA	
Brenda	Reyes	Fredericksburg	VA	
Elizabeth Marie				
Watson	Smith	Fredericksburg	VA	
Dexteni	Talley	Fredericksburg	VA	
Helen	Torosian	Fredericksburg	VA	
Robert	Welsh	Fredericksburg	VA	
Don	Cochrane	Free Union	VA	
Sherri	Thompson	Freeman	VA	
Jean	Ames	Front Royal	VA	
John	Cannon	Front Royal	VA	
Brigitte Maria	Evans	Front Royal	VA	
Sharon	Fisher	Front Royal	VA	
Angela	Fritz	Front Royal	VA	
Rev. Ingrid	Jolly-Trayfors	FRONT ROYAL	VA	
Tracy	McMillan	Front Royal	VA	
Robert	Perrero	Front Royal	VA	
Ann	Vanture	Front Royal	VA	
Patricia	Wilson	FRONT ROYAL	VA	
Sandra	Wilson	Front Royal	VA	
Tamela	Bare	Fulks Run	VA	
peg	futrell	gainesville	VA	
Randall	Arrington	GALAX	VA	
Donna	Burnette	Galax	VA	
Elva	Marie	Gate City	VA	
Betty	Barker	Glade Spring	VA	
Margaret	Boyd	Glade spring	VA	
Brittany	Helton	GLADE SPRING	VA	
Rachel	Reynolds	Gladys	VA	
Nellie	Friel	Glasgow	VA	
Mary	Alexander	Glen Allen	VA	
Kathleen	Conover	Glen Allen	VA	
Arden	Green	Glen Allen	VA	
Pam	Hall	Glen Allen	VA	
Stephanie	Hazeltrove	Glen Allen	VA	
Kim	Hughes	Glen Allen	VA	
Cynthia	Lonas	Glen Allen	VA	
Joyce W	Lowry	Glen Allen	VA	

Letter Signed by 69,549 Individuals

First Name	Last Name	City	State	Comment
Zahra	Maleki	Glen Allen	VA	
Teresa	McCartney	Glen Allen	VA	
Kate	McCormack	Glen Allen	VA	
Randy	McFarland	Glen Allen	VA	
Gina	Paige	Glen Allen	VA	
Sarah	Powell	Glen Allen	VA	
kirk	preston	Glen Allen	VA	
Mark	Santora	Glen Allen	VA	
Rev. Msgr. Michael SC	Schmied	Glen Allen	VA	
Randy	Scott	Glen allen	VA	
Jean	Washburn	Glen Allen	VA	
Francesca	Iyengar	Glenn Allen	VA	
Virginia	Black	Gloucester	VA	
Laura	Dannemann	GLOUCESTER	VA	
Danielle	Day	Gloucester	VA	
		Gloucester		
Theo	Giesy	Courthouse	VA	
		Gloucester		
pamela	mullins	Courthouse	VA	
Joseph	Meditz	Goldvein	VA	
Alice	Baker	Goochland	VA	
Alexandra	Bowling	Goochland	VA	
E. Blaine	Converse	Goochland	VA	
E. Blaine	Converse	Goochland	VA	
Blaine	Converse	Goochland`	VA	
Ann	McBride	GOODVIEW	VA	
mary	paitsel	GOODVIEW	VA	
linda	brown	gordonsville	VA	
Alycia	Worthington	Gordonsville	VA	
Tara	Brach	Great Falls	VA	
Fran	Daversa	Great Falls	VA	
Tina	Hakimi	Great Falls	VA	
Eve	Loudenback	Great Falls	VA	
John	Marshall	Great Falls	VA	
john	murphy	great falls	VA	
Tamzen	Reitan	Great Falls	VA	
Martha Jane	Ripple	Great Falls	VA	
Heather	Smith	great falls	VA	
David	Jones	Greenbackville	VA	
Tammy	Adkins	Gretna	VA	
Eddie	Pittmon	Gretna	VA	
CW	Cox	Hamilton	VA	
Carol	Miller	Hamilton	VA	
Ralph	Rexroad	Hamilton	VA	
Benjamin	Cuker	Hampton	VA	

Letter Signed by 69,549 Individuals

First Name	Last Name	City	State	Comment
Connie	Dale	Hampton	VA	
Sandra	Dixon	Hampton	VA	
Tom	Fortune	Hampton	VA	
Franklin D	Fox Jr	Hampton	VA	
Ben	Gensler	Hampton	VA	
H.L.	KARIKA	HAMPTON	VA	
Lisa	King	Hampton	VA	
Kathy	Mattison	Hampton	VA	
Tami	Miller	Hampton	VA	
Tammy	Peatfield	Hampton	VA	
Lisa	Pipkin	Hampton	VA	
Cindy	Rico	Hampton	VA	
Terry	Seas	Hampton	VA	
Aydan	Swanson	Hampton	VA	
Jessup	Triplett	Hampton	VA	
Amanda	Camden	Hardy	VA	
Susan	Ewald	Hardy	VA	
Jean Marie	VanWinkle	Hardy	VA	
James	Zinck	Hardy	VA	
Lois	Zmitrovis	Hardy	VA	
Robert M/Carol	Reed	HARDYVILLE	VA	
Robert M/Carol	Reed	HARDYVILLE	VA	
Robert M/Carol G	Reed	Hardyville	VA	
Elizabeth	Brown	Harrisonburg	VA	
Nevin	Cavusoglu	Harrisonburg	VA	
Gerald	Hopkins	Harrisonburg	VA	
Lisa	Knight	Harrisonburg	VA	
Fred	Lavy	HARRISONBURG	VA	
Pam	Miller	Harrisonburg	VA	
Marie	Snavely	Harrisonburg	VA	
Jennifer	Tremblay	Harrisonburg	VA	
Marie	Dickenson	Hayes	VA	
David	Forbes	Hayes	VA	
Brian	Ford	Hayes	VA	
Thane	Harpole	Hayes	VA	
Mark	Ireland	Hayes	VA	
Tonya	Malone	Hayes	VA	
Rob	Naquin	Hayes	VA	
Linda	Tiller	Hayes	VA	
Ken	Barter	Haymarket	VA	
Trish	Fink	Haymarket	VA	
Karen	Snowball	Haymarket	VA	
Kevin	Walker	Haymarket	VA	
Joann	Sheehan	Heathsville	VA	

Letter Signed by 69,549 Individuals

First Name	Last Name	City	State	Comment
Danny	Blackburn	HENRICO	VA	
Cynthia	Brown	Henrico	VA	
Leslie	Calambro	Henrico	VA	
Emily	Chambers	HENRICO	VA	
Karen	Fine	Henrico	VA	
Jay	Green	Henrico	VA	
Christine	Hughes	henrico	VA	
Anthony	Jordan	Henrico	VA	
Margie	Kellt	Henrico	VA	
Karen	Kolesar	Henrico	VA	
Vickie	Lassise	Henrico	VA	
Gina	Macias	Henrico	VA	
Kimberley	Martin	Henrico	VA	
Kelli	Mason	Henrico	VA	
Lisa	McCloughan	Henrico	VA	
Carol	Moneypenny	Henrico	VA	
Darleen	Moranobrown	Henrico	VA	
Dill	O'Hagan	Henrico	VA	
K	Owens	Henrico	VA	
Robert	Paterno	Henrico	VA	
Melissa	Peters	Henrico	VA	
Liz	S.	Henrico	VA	
DJ	Wagner	Henrico	VA	
Timothy	Wilson	Henrico	VA	
Brent	Woolwine	HENRICO	VA	
Jennifer	Yane	HENRICO	VA	
Robert	Yunus	Henrico	VA	
Thomas	Berg	Herndon	VA	
Eva	Christenson	Herndon	VA	
Jill	Dulaney	Herndon	VA	
Mary Catherine	Epatko	Herndon	VA	
Harriet	Grubb	Herndon	VA	
ellen	kabat	Herndon	VA	
KP	Lohman	HERNDON	VA	
Nancy	Lorentson	Herndon	VA	
Grace	Obando	Herndon	VA	
John	Phillips	Herndon	VA	
pat	rollo	herndon	VA	
Rachael	Simasek	Herndon	VA	
Maria	Wirges	Herndon	VA	
Dianne	Bowen	Hinton	VA	
Karen	Back	Hopewell	VA	
Brandon	Bundy	Hopewell	VA	
Juan	Canet	Hopewell	VA	
Jessica	Freeman	Hopewell	VA	
Line	Green	Hopewell	VA	

Letter Signed by 69,549 Individuals

First Name	Last Name	City	State	Comment
Donna	Quinta	hopewell	VA	
Paul	Bowen	Houston	VA	
Kathy	Buzby	Hurt	VA	
Linda	Small	Irvington	VA	
Stephanie	Simmons	Java	VA	
Carol	Rhodes	Keezletown	VA	
Wayne	Teel	Keezletown	VA	
Barbara	Fleming	kents store	VA	
Carol	Metzger	Kents Store	VA	
Mary Ann	McFarland	Keswick	VA	
Sterling	Proffitt	Keswick	VA	
Christy	Dunn	Keysville	VA	
Shawn	Brooks	King George	VA	
Pam	Brown	KING GEORGE	VA	
Stephanie	Buresh	King William	VA	
Tanya	Bennett	Lake Ridge	VA	
Robert	Bell	lakeridge	VA	
David	Evans	Lancaster	VA	
KENDRA	HUTTON	LANEXA	VA	
Melinda	Myers	Lanexa	VA	
Michele	Burhofer	Leesburg	VA	
Gloria	Chepko	Leesburg	VA	
Pam	DuRousseau	Leesburg	VA	
Elana	Finard	Leesburg	VA	
Kelly	Franklin	Leesburg	VA	
Monica	Kern	Leesburg	VA	
Kathleen	Ramsey	Leesburg	VA	
mariela	rodriguez	leesburg	VA	
Taylor	S	Leesburg	VA	
JUDY	BROUGHMAN	LEXINGTON	VA	
Virginia	Turner	Lexington	VA	
Thomas	Meiskey	Linden	VA	
Randall	Nord	Linden	VA	
Charmian	Fletcher	Locust Grove	VA	
Dana	Hopkins	Locust Grove	VA	
Susan	Howard	Locusts Grove	VA	
ronna	curelea	lorton	VA	
Dr. Judith	Jackson	Lorton	VA	
Cory	Kirchert	Lorton	VA	
Christie	Lum	Lorton	VA	
James	Mather	Lorton	VA	
Erin	McCarty	LOUISA	VA	
Glenn	Secor	Louisa	VA	
Cathleen	Shifflett	Louisa	VA	
Angela	Fair	lovettsville	VA	
Marie	Musante	Lovettsville	VA	

Letter Signed by 69,549 Individuals

First Name	Last Name	City	State	Comment
Kathy	Patterson	Lovettsville	VA	
Tim	DiChiara	Lovingston	VA	
April	Buracker	Luray	VA	
Lana	headman	LURAY	VA	
Tom	Aub	Lynchburg	VA	
Jodi	Center	Lynchburg	VA	
Margaret	Childers	Lynchburg	VA	
W.	Clark	Lynchburg	VA	
William	Clark	LYNCHBURG	VA	
Candace	Collins	Lynchburg	VA	
Michael	Edelson	Lynchburg	VA	
ROBERT	FLINT	Lynchburg	VA	
Janelle	Grant	Lynchburg	VA	
Lynn	Hudson	Lynchburg	VA	
Evelyn	McBride	Lynchburg	VA	
Mark	Miller	Lynchburg	VA	
Pamela	Nowell	Lynchburg	VA	
Christine	Payden-Travers	Lynchburg	VA	
Jeff	Somers	LYNCHBURG	VA	
Barry	Swedlow	Lynchburg	VA	
William	Young	Lynchburg	VA	
Jane	Turner	Machipongo	VA	
Jeannine	Bottorff	MACLEAN	VA	
Debbie	Knowles	Madison heights	VA	
Victoria	Smith	Madison heights	VA	
Charlene	Southworth	Madison Heights	VA	
Narmadha	Somasundaram	Manakin Sabot	VA	
CHRIS	LANEAVE	MANAKIN-SABOT	VA	
Jess	Brown	Manasdad	VA	
Yvonne	Allen	Manassas	VA	
Emily	Beavers	Manassas	VA	
CHRISTINE	CHIPIWALT	MANASSAS	VA	
Marta	Diaz	Manassas	VA	
Natalie	Fleurant	MANASSAS	VA	
Jen	Gettys	Manassas	VA	
Lynn	Goldberg	MANASSAS	VA	
Charles	Griffey	MANASSAS	VA	
Kim	Jacomo	Manassas	VA	
Valerie	Larson	MANASSAS	VA	
Gloria	Malta	Manassas	VA	
Stacy	Martin	Manassas	VA	
Linda	McDermott	Manassas	VA	

Letter Signed by 69,549 Individuals

First Name	Last Name	City	State	Comment
Susan	Murphy	Manassas	VA	
Laura	Myers	Manassas	VA	
linda	parks	Manassas	VA	
julie	phalon	manassas	VA	
Krisha	Pillow	Manassas	VA	
Linda	Shaffer	Manassas	VA	
Piotr	Sliwka	Manassas	VA	
Jean	Stiegler	Manassas	VA	
Ashli	Thompson	Manassas	VA	
Jacqueline	Turner	Manassas	VA	
Joan	Urban	Manassas	VA	
Stephen	Walker	Manassas	VA	
Chris	Clayborne	Manassas e	VA	
ARLENE	DEL CASTILLO	MANASSAS PARK	VA	
Faith	Shannon	Manassas Park	VA	
Florence	Nelson	Manssas	VA	
Karen	Brown Cox	Marion	VA	
Kathy	Pruitt	Marion	VA	
Vicky	Newell	Marshall	VA	
Loretta	Thompson	Martinsville	VA	
Cherie	Cook	Mathews	VA	
Chris	Shater	Mathews	VA	
Jenny	Hibbard	Maurertown	VA	
Linda	Jackson	Max Meadows	VA	
Elisabeth	Brisebois	McLean	VA	
Yoon	Lee	McLean	VA	
Anna	Lindquist	McLean	VA	
Diane	Rohn	McLean	VA	
Amy	Rothstein	MCLEAN	VA	
John	Rouse	Mclean	VA	
Mark	Tretiak	McLean	VA	
Faith	Dickerson	Mechanicsville	VA	
Robin	England	Mechanicsville	VA	
Malika	Heatwole	Mechanicsville	VA	
Steven	Heinitz	Mechanicsville	VA	
Overton	Hughlett	Mechanicsville	VA	
Bobbie	Kane	Mechanicsville	VA	
Nicole	Loeffelholz	Mechanicsville	VA	
Marlene	Lowery	Mechanicsville	VA	
Courtney	Martin	Mechanicsville	VA	
Janet	Moncure	Mechanicsville	VA	
Joe	Owens	Mechanicsville	VA	
Michelle	Lane	Middleburg	VA	
Sandra	Middour	Middleburg	VA	
Geoffrey	Ogden	Middleburg	VA	

Letter Signed by 69,549 Individuals

First Name	Last Name	City	State	Comment
Carolee	Kerr	Middletown	VA	
Janai	Burnett	Midlothian	VA	
James	Dopp	Midlothian	VA	
Robert	Duke	Midlothian	VA	
Victor	Escobar	Midlothian	VA	
Denise	Flora	Midlothian	VA	
Judy	Futral	Midlothian	VA	
Cynthia	Kirk	Midlothian	VA	
Nanette	Maguire	Midlothian	VA	
Kathy	Mawby	Midlothian	VA	
Marguerite	McFadden	Midlothian	VA	
Libby	Meggs	Midlothian	VA	
Sam	Moore	Midlothian	VA	
Patsy	Redd	Midlothian	VA	
Samuel Adam	Shapiro	Midlothian	VA	
rio	valencia	midlothian	VA	
Marjorie	Wells	Midlothian	VA	
Cliff and Betty	Gilchrest	Millboro	VA	
Donna	Lac	Mineral	VA	
Jessica	Canfield	Moneta	VA	
stephen	witt	Moneta	VA	
Linda	Gottus	Monroe	VA	
Mary	Totty	Monroe	VA	
Nan	Frasogna	Montpelier	VA	
Elaine	Paphides	Montross	VA	
constance	lowery	montvale	VA	
Lauren	Wallen	Moseley	VA	
lauren k	wallen	moseley	VA	
Dennis	McGuire	Mount Holly	VA	
Ann	Hiner	Mount Jackson	VA	
Karen	Rogers	Mt sidney	VA	
Jan	McDonagh	N Tazewell	VA	
Kathy	Moody	N. Chesterfield	VA	
		natural bridge		
janet	slusher	station	VA	
Tom	Hurt	New Baltimore	VA	
Karen	Spurr	NEW BALTIMORE	VA	
Junior	Roberts	New Canton	VA	
Taya	Boyles	New Kent	VA	
Leah	Bush, MD	New Kent	VA	
Helen	Renqvist	Newport	VA	
Loretta	Agosta	Newport news	VA	
Bruni	Boyden	Newport News	VA	
Samantha	Buck	Newport news	VA	
STEPHEN	CALHOUN	Newport News	VA	

Letter Signed by 69,549 Individuals

First Name	Last Name	City	State	Comment
Angela	Callis	Newport News	VA	
Ross	Carter	Newport News	VA	
Delores	Eddins	Newport News	VA	
Walesha	Edmonds	Newport News	VA	
June	Feggins-Hooe	Newport News	VA	
Deborah	Gilliam	Newport News	VA	
Yolanda	Haynes	Newport News	VA	
Candace	Manly	Newport news	VA	
Lanette	McGaha	NEWPORT NEWS	VA	
Karen	Murphy	Newport News	VA	
Tressa	Rankin	Newport News	VA	
Jean	Saunders	Newport News	VA	
Gisela	Sodorsky	Newport News	VA	
Betty	Stewart	Newport News	VA	
Dan	Strup	Newport News	VA	
marvin	sutton	NEWPORT NEWS	VA	
Jason	Temple	Newport News	VA	
Donna	Ward	Newport News	VA	
Jennifer	Webb	Newport News	VA	
Michael	Langford	Nokesville	VA	
Samantha	Barber	Norfolk	VA	
Michael	Barden	Norfolk	VA	
Mary	Barhydt	Norfolk	VA	
Leslie	Belton	NORFOLK	VA	
Brenda	Booth	Norfolk	VA	
Heike	Brown	Norfolk	VA	
John	Buffington	Norfolk	VA	
Lisa	Deckert	Norfolk	VA	
Cliff	Drought	Norfolk	VA	
Zachary	Duke	Norfolk	VA	
Charles	Dykema	Norfolk	VA	
Sandra	Eurich	Norfolk	VA	
Patrick	Farrell	Norfolk	VA	
joe	foreman	norfolk	VA	
Misha	George	Norfolk	VA	
Mary	Goeke	Norfolk	VA	
Janet	Gooch	Norfolk	VA	
Andrea	Harcourt	Norfolk	VA	
BERANRD	HARTWIG	NORFOLK	VA	
BERNARD	Hartwig	NORFOLK	VA	
pamela	hilbert	Norfolk	VA	
Robert	Irwin	Norfolk	VA	
MIGNALY	ISLEY-ROBINSON	Norfolk	VA	
darren	joyce	norfolk	VA	

Letter Signed by 69,549 Individuals

First Name	Last Name	City	State	Comment
Severn	Kellam	Norfolk	VA	
Anne	Kelly	Norfolk	VA	
lisa	kingsley	norfolk	VA	
James	Kuhn	Norfolk	VA	
James	Lehr	Norfolk	VA	
Claire	Mack	Norfolk	VA	
Roy	Mccausey	Norfolk	VA	
Jane	N	NORFOLK	VA	
Pat	Quinn	Norfolk	VA	
Taylor	Reynolds	Norfolk	VA	
Aida	Ruiz	NORFOLK	VA	
Tracy	Smith	Norfolk	VA	
Kyle	Spruill	Norfolk	VA	
Martha	von der Gathen	Norfolk	VA	
Debbra	Watts	Norfolk	VA	
Roberta	Williamson	Norfolk	VA	
Debra	Wilson	Norfolk	VA	
Veda	Wolfe	Norfolk	VA	
Rebecca	Yokoyama	Norfolk	VA	
Wayne	Moyer	Norge	VA	
		North		
Bonnie	Claggett	Chesterfield	VA	
		North		
Linda	Cooper	Chesterfield	VA	
matthew	ellis	north chesterfield	VA	
		North		
Sandra	Kerr	Chesterfield	VA	
		North		
lois	lommel	Chesterfield	VA	
		North		
Michele	Mohrmann	Chesterfield	VA	
		North		
Cheryl	Scher	Chesterfield	VA	
		North		
Denise	Scott	Chesterfield	VA	
Adam	D'Onofrio	North Dinwiddie	VA	
taryn	steege	north garden	VA	
Monica	Larsen	Oak Hill	VA	
Diann	Presley	Oak Hill	VA	
J	Arslan	oakton	VA	
William	Clement	Oakton	VA	
Michelle	Lord	Oakton	VA	
Sossy	Matos	Oakton	VA	
JJ	Penman	Oakton	VA	

Letter Signed by 69,549 Individuals

First Name	Last Name	City	State	Comment
Irina	Terehoff	Oakton	VA	
Maria	Villar	Oakton	VA	
tara	wheeler	Oakton	VA	
John	Williams	Oakton	VA	
Cynthia	Walton	Onancock	VA	
Mary	Stephens	Onemo	VA	
Clara	Vaughn	Onley	VA	
virginia	broadbeck	Orange	VA	
susan	kalan	Orange	VA	
Debbie	Wescoat	Orange	VA	
Corazon	Betschart	Paeonian Springs	VA	
Christina	Alger	Palmyra	VA	
Robert	Maher	Palmyra	VA	
Alice	Parra	Palmyra	VA	
Gracie	Roberson	Palmyra	VA	
Sandra	Uribe	Palmyra	VA	
Beth	McHenry	PARKSLEY	VA	
MARGARET	TAYLOR-FAISON	PARTLOW	VA	
Terri	James	Pembroke	VA	
Shabaka	Moore	Petersburg	VA	
kirk	widmayer	petersburg	VA	
Shirley	Mullin	Phenix	VA	
Chris	Bentley	Poquoson	VA	
Doug	Dixon	Poquoson	VA	
Tim	Hatok	Poquoson	VA	
Cody	Kees	Poquoson	VA	
Bonita	Simmons	Poquoson	VA	
Elizabeth	Blanchard	Port Haywood	VA	
Edward	inge	Port Haywood	VA	
Ruth	Williams	Port Haywood	VA	
Kim	DeWester	Portsmouth	VA	
Derrick	Follis	Portsmouth	VA	
RICHARD	HARRIS	PORTSMOUTH	VA	
Donna	McCoy	Portsmouth	VA	
David	Savige	Portsmouth	VA	
Una	Williams-King	Portsmouth	VA	
Deborah	Perrero	Potomac Falls	VA	
Martha	Blankenship	Pound	VA	
Lou	Grimm	Pounding Mill	VA	
Dawn	Carter	Powhatan	VA	
Wanda	Garrett	Powhatan	VA	
Sherri	Kent	Powhatan	VA	
Jeff	Davis	pratts	VA	
Amy	Cleveland	Prince George	VA	

Letter Signed by 69,549 Individuals

First Name	Last Name	City	State	Comment
Barbara	Pitts	Providence forge	VA	
Tanya	Cross	Pulaski	VA	
Cindy	Holt	Pulaski	VA	
Jeff	Mann	Pulaski	VA	
Alexandra	Scott	Pulaski	VA	
Mary	Yates	Pulaski	VA	
Francesca	Broggini	Purcellville	VA	
Jennifer	Duffy	Purcellville	VA	
tanina	linden	Purcellville	VA	
Madison	Manzo	Purcellville	VA	
Rachel	Upton	Purcellville	VA	
Lynda	Bauman	Quinby	VA	
Maryanne	Herbel	Quinton	VA	
Matthew	Donathan	Radford	VA	
Amanda	Tallant	Radford	VA	
John	Gammon	Raphine	VA	
Patricia	Sheppard	Raven	VA	
Ann	Hamilton	Remington	VA	
Beth	Harris	Remington	VA	
Jan	Allen	reston	VA	
Melinda	Bashen	Reston	VA	
Andrew	Cogeos	Reston	VA	
Carmen	Gentry	Reston	VA	
Rhonda	Haydock	Reston	VA	
Anka	Jhangiani	Reston	VA	
David	Jones	Reston	VA	
Jo Louise	Klein	Reston	VA	
anhthu	lu	RESTON	VA	
Lisa	MacDonald	Reston	VA	
Nury	Marquez	RESTON	VA	
Taffi	Newhouser	Reston	VA	
Robin	Parker	Reston	VA	
Lois	Phemister	Reston	VA	
Todd	Powers	Reston	VA	
Sandra	Rutan	Reston	VA	
Virginia	Vennett	RESTON	VA	
jennifer	vick	Reston	VA	
Mary Ann	Walsh	Reston	VA	
colette	wilson	reston	VA	
Jackie	Woodby	Reston	VA	
julia	pfunder	rhoadesville	VA	
Margir	Burke	Rice	VA	
Janet	Canterbury	Richlands	VA	
Caitlin	Archambault	Richmond	VA	
Nance	Berry	Richmond	VA	

Letter Signed by 69,549 Individuals

First Name	Last Name	City	State	Comment
Ann	Bicking	Richmond	VA	
Charles Jos	Biviano	Richmond	VA	
Sherwood	Bowditch	Richmond	VA	
Whitney	Bowditch	Richmond	VA	
Lee	Cannon	Richmond	VA	
Anne	Caprio	Richmond	VA	
Lisa	Carnahan	Richmond	VA	
Linda	Cash	Richmond	VA	
David	Celli	Richmond	VA	
Jennifer	Cousins	Richmond	VA	
Judy	Critzler	Richmond	VA	
Natalie	DeBoer	Richmond	VA	
Mary	Domhan	Richmond	VA	
Viochita	Fea	Richmond	VA	
Richard	Ferneyhough	Richmond	VA	
mian	fouche	Richmond	VA	
Katherine	Gallagher	Richmond	VA	
Sue	Hargadon	Richmond	VA	
Alan	Harper	Richmond	VA	
richard k	Harwood	Richmond	VA	
Walter	Hogue	Richmond	VA	
Thomas	Hoke	Richmond	VA	
Julie	Jackson	RICHMOND	VA	
Jessica	Keegan	Richmond	VA	
Aimee	Kiser	Richmond	VA	
Donna	Lemon	Richmond	VA	
lois	lommel	richmond	VA	
alan	lott	richmond	VA	
Jeanette	Lyons	Richmond	VA	
Chava	Maimon	Richmond	VA	
Mary	Miller	Richmond	VA	
Theresa	Morris	Richmond	VA	
Edward	Ould	Richmond	VA	
maureen	phinney	Richmond	VA	
Steven	Plant	Richmond	VA	
Lucy	Rise	Richmond	VA	
Sara	Roderer	Richmond	VA	
Kathi	Shiff	Richmond	VA	
Bob	Shippee	Richmond	VA	
Sharon	Spriggs	Richmond	VA	
Lee	Stiff	Richmond	VA	
chery	storm	Richmond	VA	
Michael	Stumpf	Richmond	VA	
M	Sullivan	Richmond	VA	
Jess	Summers	Richmond	VA	
Lisa	suvarna	Richmond	VA	

Letter Signed by 69,549 Individuals

First Name	Last Name	City	State	Comment
Denise	Travillion	Richmond	VA	
Natalya	Vornovitsky	Richmond	VA	
Grace	Vosburg	Richmond	VA	
Betty Byrne	Ware	Richmond	VA	
Cindy	Welton	Richmond	VA	
Claudia	Williamson	Richmond	VA	
Lawrence	Wright	Richmond	VA	
Jackie	Young	Richmond	VA	
Olga	Zolotarskaya	RICHMOND	VA	
Deanna	Graham	Riner	VA	
Linda	Davis	Ringgold	VA	
Maria	Rojas	Ringgold	VA	
Jennifer	Austin	Rixeyville	VA	
Barbara	epperly	rke	VA	
Heidi	Baird	Roanoke	VA	
Elaine	Becker	Roanoke	VA	
Susan	Black	Roanoke	VA	
Rebecca	Bottoms	Roanoke	VA	
LaNiece	Bower	Roanoke	VA	
Julie	Buxton	Roanoke	VA	
Colleen	Coleman	Roanoke	VA	
A Nelson	Courser	Roanoke	VA	
Karen Leigh	Crook	Roanoke	VA	
Jody	Cundiff	Roanoke	VA	
Melody	Dempsey	Roanoke	VA	
Elaine	Fischer	ROANOKE	VA	
Quentin	Fischer	Roanoke	VA	
Darlene	Furrow	Roanoke	VA	
Linda	Garber	Roanoke	VA	
Kathryn	Hatam	Roanoke	VA	
John	Johnson	Roanoke	VA	
Sheila	Kemmerling	Roanoke	VA	
gary	kuhn	roanoke	VA	
Eleanor	Lasky	Roanoke	VA	
Laura	Legere	ROANOKE	VA	
zande	mallicote	roanoke	VA	
Mary	Mann	Roanoke	VA	
Janet	Martucci	Roanoke	VA	
Pamela	McNeil	Roanoke	VA	
Valerie	Morgan	Roanoke	VA	
Christine	Murdoch	Roanoke	VA	
William	P	Roanoke	VA	
Teresa	Partridge	Roanoke	VA	
Teresa	Patno	Roanoke	VA	
Mary	Powers	Roanoke	VA	
Rita	Trinkle	Roanoke	VA	

Letter Signed by 69,549 Individuals

First Name	Last Name	City	State	Comment
Ellen	Valentine	Roanoke	VA	
Pamela	Westgate	Roanoke	VA	
Lori	Williams	Roanoke	VA	
Raynor	Allen	Rockingham	VA	
Rochelle	Sumner	ROCKINGHAM	VA	
Brenda	Kroupa	Rockville	VA	
Martha	Utley	Rockville	VA	
Christa	Holland	Rocky Mount	VA	
Felicity	Francis	Round Hill	VA	
Paula	Miller	Round Hill	VA	
Jean	Ames	Royal	VA	
Paige	Harvey	Ruchmond	VA	
Barbsra	Byerly	Ruckersville	VA	
S	McMillin	Ruckersville	VA	
Paul	Wilgus	Rural Retreat	VA	
z	abdullah	rustburg	VA	
Leanna	Calkins	Rustburg	VA	
Michael	Johnson	Ruther Glen	VA	
Linda	Layne	Ruther Glen	VA	
Lucy	Marshall	Ruther Glen	VA	
Jenifer	Vanderland	Ruther Glen	VA	
Gabriella	Dunlevy	S Chesterfield	VA	
Louise	Mann	S. Chesterfield	VA	
James	Holbrook	Saint Paul	VA	
Gretchen	Boise	Salem	VA	
Teresa	Ellis	Salem	VA	
Leon	Epperly	Salem	VA	
Harriet	Voris	Salem	VA	
Dorothy	Chandler	Sandston	VA	
Caryl	Sawyer	SANDSTON	VA	
Jaye	Davis	Scottsville	VA	
Charles	Mylod	Scottsville	VA	
Bev	Sabino	Scottsville	VA	
Erik	Branson	Seaford	VA	
Jeanette	Moldovan	Seaford	VA	
Judith	Shematek	Seaford	VA	
Joe	Edwards	Shipman	VA	
Katherine	Gardner	smithfield	VA	
Louis	McAdory	Smithfield	VA	
Holly	Angel	South Boston	VA	
Tara	Kerr	South Boston	VA	
		South		
ROBERTA	JOHNSON	Chesterfield	VA	
Linda	Croxson	Sperryville	VA	
Margaret	Estes	Spogsy	VA	
mayra	vega	Spotavania	VA	

Letter Signed by 69,549 Individuals

First Name	Last Name	City	State	Comment
Tracey	Chase	Spotsylvania	VA	
Daniela	Cuprill	Spotsylvania	VA	
Linda	Delaney	Spotsylvania	VA	
Jess	Ferguson	Spotsylvania	VA	
Jason	Green	Spotsylvania	VA	
D.M.	Hunter	Spotsylvania	VA	
J. M.	Newlan	Spotsylvania	VA	
Maryann	Simpson	Spotsylvania	VA	
Becky	Dellamano	Springfield	VA	
Elyse	DeWyngaert	Springfield	VA	
Margaret	Ellis	Springfield	VA	
John	Fitzpatrick	Springfield	VA	
jeanette	french	SPRINGFIELD	VA	
Linda	Greaves	Springfield	VA	
Charlene	Halaby	Springfield	VA	
Alek	Hyra	Springfield	VA	
Heather	Maxwell	Springfield	VA	
Nancy	Nell	Springfield	VA	
Tami	Palacky	SPRINGFIELD	VA	
Louise	Perini	Springfield	VA	
Michele	Roberts	Springfield	VA	
Jessica	Salazar	Springfield	VA	
Greg	Singleton	Springfield	VA	
Karen	Young	Springfield	VA	
Lara	Brittain	Stafford	VA	
Carol	Dominy	Stafford	VA	
Terri	Dyer	Stafford	VA	
Donna	Hapner	Stafford	VA	
Kim	Kellow	Stafford	VA	
Jared	Nakasone	Stafford	VA	
Tom	Nutton	Stafford	VA	
Nancy	Schwall	Stafford	VA	
Mary	Spano	Stafford	VA	
Cristina	Turner	Stafford	VA	
Stefani	Uchoa	Stafford	VA	
Zana	Van Hecke	Stafford	VA	
Karen	Wallace	Stafford	VA	
Debra	Yanko	STAFFORD	VA	
Nancy	Sopher	Stanardsville	VA	
Pauline	Pfarr	Stanley	VA	
kathy	thomas	Staunto	VA	
Elisa	Barton	Staunton	VA	
Nichole	Burchett	Staunton	VA	
Kevyn	Burn	staunton	VA	
David	Copper	Staunton	VA	
Beverly	Faulkenberry	Staunton	VA	

Letter Signed by 69,549 Individuals

First Name	Last Name	City	State	Comment
Wendy	Harman	Staunton	VA	
Michael	King	Staunton	VA	
Jill	Lockridge	Staunton	VA	
Stephanie	Rodriguez	Staunton	VA	
Richard	Rutherford	Staunton	VA	
George	Sheffey	Staunton	VA	
Charlotte	Shnaider	Staunton	VA	
Brenda	Stepp	Staunton	VA	
Vickie	Kidwell	Stephens City	VA	
Patricia	Moeck	Stephens City	VA	
Dee	Antolik	Sterling	VA	
Frank	Carlton	Sterling	VA	
Enedina	Dominguez	Sterling	VA	
jodi	florentine	Sterling	VA	
Lisa	Gaddy	Sterling	VA	
Sharon	Meagher	Sterling	VA	
Les	Murphy	STERLING	VA	
Narendranath	Murthy	STERLING	VA	
Petra	Pruntel	Sterling	VA	
Nancy	Stoepker	Sterling	VA	
David	Pugh	Strasburg	VA	
Kathy	Sims	Stuart	VA	
kayla	campbell	stuarts draft	VA	
Christine	Churchill	Suffolk	VA	
Nancy	Franklin	Suffolk	VA	
Brian	Holland	Suffolk	VA	
Jacqueline	Perdoni	Suffolk	VA	
Joelle	Ziemian	Sweet Briar	VA	
Erica	Daley	Tangier	VA	
Diane	Russell	THE PLAINS	VA	
Sandy	Good-Wetsel	Timberville	VA	
David	Gussman	Toano	VA	
Sharon	Edmondson	Toms Brook	VA	
janice	duffney seipel	triangle	VA	
Tanya	Peterson	Triangle	VA	
angela	wilson	troutville	VA	
Mary	Daniel	Troy	VA	
Richard	Koepsell	Troy	VA	
Anne	Baker	VA Beach	VA	
Jennifer	Cole	Va Beach	VA	
Linda	Hayes	Va Beach	VA	
Tempera	Mccartney	Va beach	VA	
Scott	Zellner	Va Beach	VA	
Trish	Hertsgaard	Va. Beach	VA	
Calvin	Jones	Va. Beach	VA	
Todd	Brady	Varina	VA	

Letter Signed by 69,549 Individuals

First Name	Last Name	City	State	Comment
Rhonda	Purvis	Vb	VA	
Linda	Baker	Verona	VA	
Carrington	Petras	Verona	VA	
Mina	Dillon	Vienna	VA	
Adele	Friedel	Vienna	VA	
Susan	Harrison	Vienna	VA	
Richard	Henshaw	Vienna	VA	
Mary ellen	Larkins	Vienna	VA	
Micky	Litman	VIENNA	VA	
Allyson	McGill	Vienna	VA	
Michael	Pan	VIENNA	VA	
Sandra	Riggins	Vienna	VA	
Deborah	Roney	Vienna	VA	
Sharon	SHARON	Vienna	VA	
Jamie	Weatherby	Vienna	VA	
Joan	Zimmermann	Vienna	VA	
Karen	Dawes	Vinton	VA	
Courtney	Moore	Vinton	VA	
Lorraine	Turner	Virgina Beach	VA	
Brittany	Juel	Virginia	VA	
Pamela	Gleason	Virginia Bch	VA	
Sandy	M.	VIRGINIA BCH	VA	
Tracey	Aquino	VIRGINIA BEACH	VA	
Michael	Bankston	Virginia Beach	VA	
Patti	Barnes	Virginia Beach	VA	
Kathy	Barnett	Virginia Beach	VA	
Michael	Belote	Virginia Beach	VA	
Lydia	Boerio	Virginia Beach	VA	
Betsy	Bondurant	Virginia Beach	VA	
Stephen	Bono	Virginia Beach	VA	
Jeff	Brinkley	Virginia Beach	VA	
S.	Burgess	Virginia Beach	VA	
Andrew	Busk	Virginia Beach	VA	
Mark	C	Virginia Beach	VA	
mary ann	Calvert	Virginia Beach	VA	
Joan	Capriglione	Virginia Beach	VA	
Susanne	Carpenter	Virginia Beach	VA	
Marcia	Carter	VIRGINIA BEACH	VA	
Monika	Cartonia	Virginia Beach	VA	
Linda	Coffelt	Virginia Beach	VA	
Katie	Cuellar	Virginia Beach	VA	
Jan	Davies	Virginia Beach	VA	
Alexis	Dawson	VIRGINIA BEACH	VA	

Letter Signed by 69,549 Individuals

First Name	Last Name	City	State	Comment
Sheila	Dunbar	Virginia Beach	VA	
joni	ellerbrock	virginia beach	VA	
Melony	Ellington	Virginia Beach	VA	
william	filomarino	Virginia Beach	VA	
Pam	Fox	Virginia Beach	VA	
Carrie	Frazier	Virginia Beach	VA	
Janet	Gilbert	Virginia beach	VA	
Donna	Hamilton	Virginia Beach	VA	
Lynn	Hancock	Virginia Beach	VA	
George	Harris	Virginia Beach	VA	
Nikee	Harris	VIRGINIA BEACH	VA	
Sandra	Henry	Virginia Beach	VA	
Erik	Hofemeister	Virginia Beach	VA	
John	Holdzkom	Virginia Beach	VA	
Robert	Hollerbach	Virginia Beach	VA	
Arin	Hosek	Virginia Beach	VA	
Heather	Hufton	Virginia Beach	VA	
James	Jeffrey	Virginia Beach	VA	
Bettyjo	Johnson	Virginia Beach	VA	
Devon	Kendall	Virginia Beach	VA	
Beth	Kennedy	Virginia Beach	VA	
Denise	Kline	Virginia Beach	VA	
Robyn	Korn	Virginia Beach	VA	
Joseph	Leedy	Virginia Beach	VA	
Matea	Leon	Virginia Beach	VA	
laurel	mancini	virginia beach	VA	
Peter	Maurer	Virginia Beach	VA	
Leigh	McDowell	VIRGINIA BEACH	VA	
Melodie	Middlebrooks	Virginia Beach	VA	
Melodie	Midlebrooks	Virginia Beach	VA	
Yvonne	Minor	VIRGINIA BEACH	VA	
Henry	Mobley	Virginia Beach	VA	
Nancy	Partin	VIRGINIA BEACH	VA	
Jerri	Peake	Virginia Beach	VA	
Marthew	Preece	Virginia Beach	VA	
Aida	Projain	Virginia Beach	VA	
Steve	Quigley	Virginia Beach	VA	
Cheryle	Reis	Virginia Beach	VA	
E.S.	Romero-Kibiloski	Virginia Beach	VA	
Alexander	Schiffelbian	Virginia Beach	VA	
Paula	Schneider	Virginia Beach	VA	
Sheryl	Schweitzer	Virginia Beach	VA	

Letter Signed by 69,549 Individuals

First Name	Last Name	City	State	Comment
Karen	Spurr	Virginia Beach	VA	
Eddie	Szilagy	Virginia Beach	VA	
Dennis	Tackett	Virginia Beach	VA	
Christina	Valero	Virginia Beach	VA	
Patricia	Vang	virginia Beach	VA	
Linda	Walters	VIRGINIA BEACH	VA	
Stacey	White	Virginia Beach	VA	
Michelle	Woods	Virginia Beach	VA	
Lisa	Wooten	Virginia Beach	VA	
List	Acker	Wakefield	VA	
L.Meta	Williams	WAKEFIELD	VA	
LynnMeta	Williams	Wakefield	VA	
Martha	Batten	Warrenton	VA	
Renee	Brown	Warrenton	VA	
diane	Burket	Warrenton	VA	
RoseMarie	Dorer	Warrenton	VA	
Camden	Gillespie	Warrenton	VA	
Collette	Henretty	Warrenton	VA	
Sarah	Jordan	Warrenton	VA	
George	Phillips	Warrenton	VA	
Teresa	Zamalloa	Warrenton	VA	
Patrick	Dennis	Waynesboro	VA	
Michal	Emmert-Hart	Waynesboro	VA	
Ronald	Pieta	Waynesboro	VA	
Laura	Spivey	Waynesboro	VA	
Cindy	Thornton	Waynesboro	VA	
John	Fitzpatrick	West Springfield	VA	
Gene	Seiler	West Springfield	VA	
Julia	Atalay	Williamsburg	VA	
Deb	Baird	Williamsburg	VA	
Courtney	Birkett	Williamsburg	VA	
Gene	Canova	Williamsburg	VA	
Marilyn	Clark	Williamsburg	VA	
Francine	Clough	Williamsburg	VA	
Henry	Coleman	Williamsburg	VA	
T	Denby	Williamsburg	VA	
Elaine	Elkins	Williamsburg	VA	
Susan	Guthrie	Williamsburg	VA	
Georgia	Irby	WILLIAMSBURG	VA	
Rodney	Lester	Williamsburg	VA	
Lauren	Lux	Williamsburg	VA	
Ruthann	M.	WILLIAMSBURG	VA	
Bonnie	Mayo	Williamsburg	VA	

Letter Signed by 69,549 Individuals

First Name	Last Name	City	State	Comment
Leslie	padden	Williamsburg	VA	
Karen	Rehm	Williamsburg	VA	
Carol	Rideout	Williamsburg	VA	
Mary	Schmotzer	Williamsburg	VA	
Gwen	Sigmund	Williamsburg	VA	
Linda	Stanier-Triponi	Williamsburg	VA	
Chris	Stiff	Williamsburg	VA	
Gina	Stiff	Williamsburg	VA	
JUSTINE	TILLEY	WILLIAMSBURG	VA	
Lebrina	Quesenberry	willis	VA	
Frances	Averitt	WINCHESTER	VA	
Kenny	Champion	Winchester	VA	
Sharon	Cooper	WINCHESTER	VA	
Jessica	Derryberry	Winchester	VA	
KL	Eckhardt	Winchester	VA	
Jalena	Gathright	winchester	VA	
Sherey	Gettel	Winchester	VA	
Robin	Haines	Winchester	VA	
Susan	McCarthy	Winchester	VA	
Wanda	McCoole	Winchester	VA	
Ashley	McDonald	Winchester	VA	
Sandy	Sibert	Winchester	VA	
Bruce and Penny	Triplett	WINCHESTER	VA	
Susan	Walker	Winchester	VA	
Janet	Yang	Winchester	VA	
Rene	Boutin	Windsor	VA	
Deborah	Parks	Wirtz	VA	
Laura	Reus	Wirtz	VA	
BOB	NIXON	WISE	VA	
Dave	Scherer	Wmbg	VA	
Maria	Alvestegui	Woodbridge	VA	
Ralph	Anderson	Woodbridge	VA	
mark	bailey	Woodbridge	VA	
Celeste	Baker	Woodbridge	VA	
Liliana	Bickham	Woodbridge	VA	
Nathan	Bokil	Woodbridge	VA	
Tonia	Coe	Woodbridge	VA	
Lawrence	Cromwell	Woodbridge	VA	
Duane	Darling	Woodbridge	VA	
Donna	Dixon	Woodbridge	VA	
Denise	Dunlap	WOODBIDGE	VA	
Christopher	Dunn	Woodbridge	VA	
Elizabeth	Federico	Woodbridge	VA	
Ashley	Fuentes	Woodbridge	VA	
Ammie	Marshburn	Woodbridge	VA	

Letter Signed by 69,549 Individuals

First Name	Last Name	City	State	Comment
H ala	Mata	Woodbridge	VA	
Kathleen	McLane	Woodbridge	VA	
Richard	McLane	Woodbridge	VA	
Martharie	Moore	Woodbridge	VA	
Thomas	Parks	WOODBIDGE	VA	
Nadja	Payne	Woodbridge	VA	
Julio	Quintero	Woodbridge	VA	
Pearl	Raikin	Woodbridge	VA	
CHRIS	RASMUSSEN	WOODBIDGE	VA	
Moni	Scott	Woodbridge	VA	
Kristin	Susalski	Woodbridge	VA	
David	Taggart	Woodbridge	VA	
Cadence	Williams	Woodbridge	VA	
Elizabeth	Williams	Woodbridge	VA	
Linda	Hudgins	Woodford	VA	
Debbie	Oakley	Woodlawn	VA	
Diane	Clark	Woolwine	VA	
Chrys	Harden	Wytheville	VA	
Edna	Havens	Wytheville	VA	
Justin	Holloway	Yorktown	VA	
Tina	Kim	Yorktown	VA	
Karen	Plant	Yorktown	VA	
Phyllis	White	Yorktown	VA	
April	Painter	Fredericksburg	VI	
Jean	Robertson	NEWBURGH	VI	
t	a	shalimar	VI	
Amy	Partin	Adamant	VT	
Sean	Costello	Addison	VT	
B	P	Arlington	VT	
Marge	Skinner	Arlington	VT	
Jes	Conti	BARRE	VT	
Mary	Preston	Barre	VT	
Richard J.	Scott	Barre	VT	
Connie	Butkovich	Beebe plain	VT	
Dawn	Bradshaw	Bellows falls	VT	
Emily	Bragonier	Bellows Falls	VT	
carol	cook	bennington	VT	
Judith	Hazelton	Bennington	VT	
Reg	Jones	Bennington	VT	
Lodiza	Lepore	Bennington	VT	
Selma	Milchen	Bennington	VT	
Raymond	Rodrigues	BENNINGTON	VT	
p	souza	bennington	VT	
Hal	Trefry	Bennington	VT	
Neville	Berle	BERLIN	VT	
Lisa	Yaeger	Berlin	VT	

Letter Signed by 69,549 Individuals

First Name	Last Name	City	State	Comment
Marijo	Murphy	Bondville	VT	
Reyah	Carlson	Bradford	VT	
SANDEE	FLOOD	BRAINTREE	VT	
Tecari	Shuman	Brandon	VT	
Marguerite	Monet	Brattleboro	VT	
Ralph	Palmer	Brattleboro	VT	
Matt	Poston	Brattleboro	VT	
Karen	Saunders	Brattleboro	VT	
Wanda m	Warwick	Brattleboro	VT	
Susan	Detato	BROWNINGTON	VT	
Stephen	Bailey	Burlington	VT	
Shelbe	Barone	Burlington	VT	
Amy	Carretto	Burlington	VT	
Alan	Chandler	Burlington	VT	
Lucy	Circe	Burlington	VT	
Mary Ann	Ficociello	BURLINGTON	VT	
Matthew	Gilbert	Burlington	VT	
Elysia	Johnson	Burlington	VT	
Jennie	Kristel	Burlington	VT	
Ken	Lesem	Burlington	VT	
stewart	mchenry	Burlington	VT	
Ronald	Meunier	Burlington	VT	
July	Sanders	Burlington	VT	
Karen	Sheppard	Burlington	VT	
Catherine	Simard	Burlington	VT	
Tom	Stearns	Burlington	VT	
Kathryn	Tate	Burlington	VT	
Annise	Wohland	Burlington	VT	
Betsey	Wyeth	Burlington	VT	
Jill	Richardson	Cambridge	VT	
Gregory	Rouse	Cambridge	VT	
Priscilla	Trudeau	Cambridge	VT	
jim	Snee	Center Rutland	VT	
Lisa	Boyle	CHARLOTTE	VT	
susan	bray	charlotte	VT	
April	Thanhauser	Charlotte	VT	
Maura	Halaquist	Chelsea	VT	
Joan	Hathaway	Chester	VT	
Kristine	Winnicki	Chester	VT	
Anthony	G. Gelbert	COLCHESTER	VT	
Jutta	Viens	Colchester	VT	
Pearl	Foster	Concord	VT	
Addie	Gardner	Corinth	VT	
Kayla	Ricker	Corinth	VT	
neal	stark	corinth	VT	

Letter Signed by 69,549 Individuals

First Name	Last Name	City	State	Comment
Judith	Tharinger	Corinth	VT	
Dan	Parker	Coventry	VT	
Alejandro	Angio	CRAFTSBURY	VT	
valerie	mesa	craftsbury	VT	
Dorian	Sarris	Craftsbury	VT	
Carrie	Walker	Dummerston	VT	
Merle	Thompson	East Burke	VT	
Jennifer	Gillilan	East Fairfield	VT	
Dawn	Bausch	East Hardwick	VT	
Tracey	Doore	East Haven	VT	
Mac	Lore	East Montpelier	VT	
Cassandra	Church	Essex	VT	
julia	davenport	essex	VT	
TAMARA	CLARKE	ESSEX JCT	VT	
Christina	Beliveau	Essex Junction	VT	
Victoria	Brown	Essex Junction	VT	
julia	davenport	Essex Junction	VT	
	GAUTESEN			
VIOLET	KRUKONIS	Essex Junction	VT	
Stephen	Malgeri	Essex Junction	VT	
Diane	Patnode	Essex Junction	VT	
Gail	Peck	Essex Junction	VT	
Kristin	Mestyan	Fair Haven	VT	
Monica	Schaner	Forest Dale	VT	
Lindsay	Knowlton	Glover	VT	
Reto	Pieth	Grafton	VT	
Janet	Shadroui	Graniteville	VT	
Russell	Se	Guildford	VT	
Arthur	Coates	Guilford	VT	
Phyllis	Erwin	Guilford	VT	
Russell	Se	Guilford	VT	
Jerina	Page	Hardwick	VT	
		hartland four		
susan	achenbach	corners	VT	
Ann	SPIEZIO	Highgate Center	VT	
Barbara	Forauer	Hinesburg	VT	
Carol	Neto	Hinesburg	VT	
charles	parent	Hinesburg	VT	
Steven	F. DiCicco	Hyde Park	VT	
David	Nepveu	Hyde Park	VT	
Lynn	Varin	Jeffersonville	VT	
Phyl	Newbeck	Jericho	VT	
Phyllis	Newbeck	Jericho	VT	
Lance	Polya	Jericho	VT	
Olga	Haselton	Johnson	VT	

Letter Signed by 69,549 Individuals

First Name	Last Name	City	State	Comment
Michael	Robinson	Johnson	VT	
Glo	Webel	Johnson	VT	
Leslie	Adami	Killington	VT	
Gillian	Comstock	Lincoln	VT	
Louise	Rickard	LINCOLN	VT	
		Long Beach		
dorothy	laudino	Township	VT	
Kelly	Billings	Ludlow	VT	
Jan	Shimp	Ludlow	VT	
Leslie	Stuart	Ludlow	VT	
Joyce	Littlefield	Lyndonville	VT	
Nancy	Rivet	Lyndonville	VT	
Nancy	Diaferio	Manchester	VT	
		Manchester		
Alan	Citron	Center	VT	
linda	satter	manchester ctr	VT	
Jonathan	Morse	Marlboro	VT	
julia	gresser	marshfield	VT	
Anne	Jameson	Marshfield	VT	
Sue and John	Morris	Marshfield	VT	
Joel	Trupin	Marshfield	VT	
Peter	Carothers	Middlebury	VT	
Laura	Chase	Middlebury	VT	
Karen	Glauber	Middlebury	VT	
Lois	Kaufmann	Middlebury	VT	
Judy	Kowalczyk	Middlebury	VT	
Bruce	Pfeiffer	Middlebury	VT	
Carolyn	Turnbull	Middlebury	VT	
		Middletown		
Sally	Shaw	Springs	VT	
		Middletown		
Melody	Squier	Springs	VT	
		Middletown		
Janice	Wilder	Springs	VT	
Renee	Cross	Milton	VT	
Susan	Dumont	Milton	VT	
Pamela	Towne	Milton	VT	
Gail	Wixson	Milton	VT	
Brittany	Brassard	Montpelier	VT	
Tom	Cate	Montpelier	VT	
don	faulkner	montpelier	VT	
Robin	Gorges	Montpelier	VT	
Mary	Metakos	Montpelier	VT	
Susan	Sanderson	Montpelier	VT	
Judith	Thurlow	Montpelier	VT	
Lisa	Girard	Morgan	VT	

Letter Signed by 69,549 Individuals

First Name	Last Name	City	State	Comment
Raina	Gupton	newfane	VT	
vince	gygax	NEWFANE	VT	
Bonnie	Coran	Newport	VT	
Deborah	Ferguson	Newport	VT	
Cathy	Lantagne	Newport	VT	
Suzanne	Sheldon	North Chittenden	VT	
Sarah	Lincoln	North Ferrisburgh	VT	
patsy	huston	Northfield	VT	
Alice	Berliner	Norwich	VT	
Gordon	Brown	Norwich	VT	
SUE	GREENWOOD	NORWICH	VT	
Nancy	Philips	Norwich	VT	
Rick	Klein	Panton	VT	
ANDREW	COLONGHI	Pittsfield	VT	
Debra	Stoleroff	Plainfield	VT	
Linda	Kornbluth	Poultney	VT	
molly	winslow hanson	poultney	VT	
Demetria	Cavallari	Pownal	VT	
Kathryn	Bullock	Putney	VT	
Ian	Diamondstone	Putney	VT	
Andrea	Kehoe	Putney	VT	
Kathleen	Miller	Putney	VT	
kathryn	palmer	putney	VT	
Chris	Sproat	Putney	VT	
Diana	Salyer	Randolph	VT	
Janette	Jorgensen	RICHFORD	VT	
Mike	Donohue	Richmond	VT	
keeper	Irwin	Rochester	VT	
D	Moore	Rochester	VT	
Steve	Joslyn	Roxbury	VT	
Rohit	Sharma	ROXBURY	VT	
Patricia	Vincent	Roxbury	VT	
Melanie	Coddaire	Rutland	VT	
Candy	Jones	rutland	VT	
Michelle	Kaufman	RUTLAND	VT	
Susan	Kersavage	Rutland	VT	
Caren	Little	Rutland	VT	
Christopher	Lopez	RUTLAND	VT	
Lindsey	Mccormick	Rutland	VT	
Victoria	Murray	Rutland	VT	
Deborah	Parker	Rutland	VT	
Steve	Reynolds	Rutland	VT	
Linda	Tannahill	Rutland	VT	
A	FitzPatrick	S. Burlington	VT	

Letter Signed by 69,549 Individuals

First Name	Last Name	City	State	Comment
Brittany	Bowen-Keel	Saint George	VT	
Debby	Goldman	Shaftsbury	VT	
Rev. Christie Bliss	Ley	Shaftsbury	VT	
Joan	McCloud	Shaftsbury	VT	
Robert	Sarvis	Shaftsbury	VT	
Stephanie	Bourdelle	Sheffield	VT	
Rebecca	Breen	Sheffield	VT	
Amanda	Mckerrow	SHEFFIELD	VT	
richard	jackson	shelburne	VT	
Lorraine	Johnson	Shelburne	VT	
Nancy	Parisi	Shelburne	VT	
Patience	Trickett	Shelburne	VT	
F. Prter	Rose	So. Burlington	VT	
Rachel	C	South Burlington	VT	
Felicia	Carreon	South Burlington	VT	
Monica	Farrington	South Burlington	VT	
Steven	Handwerker	South Burlington	VT	
Paige	Kier	South Burlington	VT	
Ero	Lippold	South Burlington	VT	
Manon	Roberge	South Burlington	VT	
sarah	spickard	south burlington	VT	
Rick	Hearn	Springfield	VT	
Wayne	Kydd	Springfield	VT	
Justine	Lakin	Springfield	VT	
Bonnie	Newcomb	Springfield	VT	
Hope	Welch	Springfield	VT	
karla	smith	st johnsbury	VT	
Diane J	Brindley	St. Johnsbury	VT	
Susan-Lynn	Johns	St. Johnsbury	VT	
TR	Conly	St. Johnsbury	VT	
Valerie	Dickinson	Stamford	VT	
Jennifer	Lovett	Stamford	VT	
Kimena	Gile	Stannard	VT	
Marcia	Liotard	Starksboro	VT	
Wanona	Charles	Stowe	VT	
Nathalie				
Guillemette	Guillemette	Stowe	VT	

Letter Signed by 69,549 Individuals

First Name	Last Name	City	State	Comment
robert	moeller	Stowe	VT	
Jody	Waldo	STOWE	VT	
Glen	Plaid	Swanton	VT	
James	Marsden	Topsham	VT	
Betsy	Berger	TUNBRIDGE	VT	
Susan	Murray	Underhill	VT	
Rick	Peyser	Underhill	VT	
Mary	Allen	Vergennes	VT	
Joyce	Hawes	Vergennes	VT	
Bonnie	Hearthstone	Vergennes	VT	
Preston	Sarah	Vergennes	VT	
kelli	Lee-Allen	Vernon	VT	
Christine	Rausch	Vernon	VT	
Deb	Teal	Vernon	VT	
Deborah	tyson	vernon	VT	
Peet	Pearson	Vershire	VT	
Katherine	Werner	Waitsfield	VT	
Joyce	Hawes	Waltham	VT	
		Waterbury		
Jane	Brown	Center	VT	
Cindy	Grimes	Websterville	VT	
Makayla	Millette	Wells River	VT	
Laurie	Miner	West Brattleboro	VT	
James	Flynn	West Dover	VT	
Caroline	Sawyers	West dover	VT	
BJ	Ash	West Fairlee	VT	
Linda	ELBOW	WEST GLOVER	VT	
Anita	Johnson	West Glover	VT	
Virginia	Smith	West Rutland	VT	
Donald	Morrison	West Windsor	VT	
Dianne	Laplante	Westfield	VT	
Dianne	Laplante	Westfield	VT	
Susan	Lloyd	Westford	VT	
Alan	Coulter	Weybridge	VT	
phil	vanasse	wheelock	VT	
Laurie	Heijn	White River Jct	VT	
		White River		
Gordon	Abrams	Junction	VT	
		WHITE RIVER		
Frances	Archambault	JUNCTION	VT	
		White River		
Mark	Coates	Junction	VT	
		White River		
Kat	Leslie	Junction	VT	

Letter Signed by 69,549 Individuals

First Name	Last Name	City	State	Comment
Josephine	Wysk	White River Junction	VT	
sue	Rasmussen	Whiting	VT	
Bobbi	Dickinson	Wilder	VT	
Linda	Archambault	Williamstown	VT	
Douglas	Corneille	Williamstown	VT	
Denise	Beers	Williston	VT	
Maggi	Hayes	Williston	VT	
Brian C	Jones	Williston	VT	
Jessica	Kaiser	Williston	VT	
Mark	West	Williston	VT	
anne	mcnamee	wilmington	VT	
Claudine	Penson	Wilmington	VT	
Kelly	Wicker	Windham	VT	
Deborah	Goodman	Woodstock	VT	
Anne	Hennessey	Woodstock	VT	
Laurie	Marshall	Woodstock	VT	
James	Pierce	Woodstock	VT	
Todd	Todd	Woodstock	VT	
Leslie	Hake	Aberdeen	WA	
Shelley	Noble	Aberdeen	WA	
Harriett	Quintana	Aberdeen	WA	
dan	stabel	aberdeen	WA	
Tina	Neumann	Airway heights	WA	
Judy	Parker	Airway Heights	WA	
Stephen	Green	ALGER	WA	
Kelli	Delaney	Algona	WA	
Carrie	Kannarr	ALGONA	WA	
Nancy	Powell	Allyn	WA	
bev	sharer	Allyn	WA	
Valerie	Jeffress	Amboy	WA	
Jeff	Lyles	Amboy	WA	
Sandra	Rodgers	Amboy	WA	
Kaetlin	Barrett	ANACORTES	WA	
Rebecca	Behrendt	Anacortes	WA	
Tina	Brown	Anacortes	WA	
denise	burnham	anacortes	WA	
Ferdi	Businger	Anacortes	WA	
William	Conger	Anacortes	WA	
Phyllis	Dolph	ANACORTES	WA	
Kathleen	Faulkner	ANACORTES	WA	
William	Harpham	Anacortes	WA	
Kevin	Hughes	Anacortes	WA	
GAIL	LEBOUTILLIER	Anacortes	WA	
Elizabeth	Lengel	Anacortes	WA	
Virgene	Link-New	ANACORTES	WA	

Letter Signed by 69,549 Individuals

First Name	Last Name	City	State	Comment
Kathy	Manske	Anacortes	WA	
Kim	McCary	Anacortes	WA	
Sophie	Miller	Anacortes	WA	
Karen	Mitchell	Anacortes	WA	
Disa	Mosqueda	Anacortes	WA	
Lydia	Oakes	Anacortes	WA	
Penny	Platt	Anacortes	WA	
Nicole	Weeks	Anacortes	WA	
Ma	Armstrong	Arlington	WA	
Erin	Braybrook	Arlington	WA	
Sharell	Eaton	ARLINGTON	WA	
Laura	Goldberg	Arlington	WA	
Laura	Heazlett	Arlington	WA	
darcia	hurst	ARLINGTON	WA	
Iana	lasley	Arlington	WA	
Kayla	Lindell	Arlington	WA	
Robert	Mendenhall	Arlington	WA	
Jeri	Moore	Arlington	WA	
Stephen Craig	Rolston	Arlington	WA	
Kelly	Rookaird	Arlington	WA	
Annie	Spear	ARLINGTON	WA	
Richard	Yust	Arlington	WA	
Donna	Vaughn	Asotin	WA	
Charles	Barker	Auburn	WA	
Erika	Beristain	Auburn	WA	
Judith	Bluhm	Auburn	WA	
Scarlett	Caldwell	Auburn	WA	
Scarlett	Caldwell	Auburn	WA	
Lauri	Dodsworth	AUBURN	WA	
Erica	Elkins	Auburn	WA	
Len	Elliott	Auburn	WA	
Heidi	Forcher	Auburn	WA	
Richard	Frishholz	Auburn	WA	
Nanalee	Gage	Auburn	WA	
Barbara	Griffith	Auburn	WA	
Vivian	Hendrex	Auburn	WA	
Elizabeth	Hickman	Auburn	WA	
Rowen	Kade	Auburn	WA	
Sara	King	Auburn	WA	
Sandra	Lady	Auburn	WA	
Judith	Laik	Auburn	WA	
dean	mathews	Auburn	WA	
Heather	McFarland	Auburn	WA	
Barbara	Montgomery	Auburn	WA	
Janelle	Moore	Auburn	WA	
Maxine	Morning	Auburn	WA	

Letter Signed by 69,549 Individuals

First Name	Last Name	City	State	Comment
Beth	O'Brien	Auburn	WA	
Kathleen	Pang	Auburn	WA	
Gregory	Penchoen	Auburn	WA	
Holly	Routh	Auburn	WA	
Cornelia	Shearer	Auburn	WA	
Colleen	Smith	Auburn	WA	
Jason	Smith	Auburn	WA	
Abbe	Sutton	Auburn	WA	
Michael	Visger	Auburn	WA	
B	Ward	Auburn	WA	
kathryn	petit	B ainbridge Island	WA	
Ashley	Duran	Bainbridge is	WA	
Dana	Ashton	Bainbridge Island	WA	
Pamela	Bendix	Bainbridge Island	WA	
Katherine	Bridwell	Bainbridge Island	WA	
Vicki	Burke	Bainbridge Island	WA	
ElsaMarie	Butler	Bainbridge Island	WA	
Kim	Dougan	Bainbridge Island	WA	
Nena	Dunn	Bainbridge Island	WA	
Elizabeth	Earle	Bainbridge Island	WA	
Peter	Effertz	Bainbridge Island	WA	
Sally	Erickson	Bainbridge Island	WA	
Lisa	Giles	Bainbridge island	WA	
H	Goldblatt	Bainbridge Island	WA	
Lynn	Griffith	BAINBRIDGE ISLAND	WA	
David	Hand	Bainbridge Island	WA	
Rick	Hatten	Bainbridge Island	WA	
Amy	Heyneman	Bainbridge Island	WA	

Letter Signed by 69,549 Individuals

First Name	Last Name	City	State	Comment
Brigetta	Johnson	Bainbridge Island	WA	
Catherine	Jordan	Bainbridge Island	WA	
joyce	kantoff	bainbridge island	WA	
Sharon	Kaylen	Bainbridge Island	WA	
Keith	Kendrick	Bainbridge Island	WA	
Satomi	Mackay	Bainbridge Island	WA	
cat	nelson	bainbridge island	WA	
Kathyrn	Oliver	Bainbridge Island	WA	
Teree	Parman	Bainbridge island	WA	
Pamela	Paskell	Bainbridge Island	WA	
Louis	Richard	Bainbridge Island	WA	
Katherine	Stone	Bainbridge Island	WA	
Linda	Klauber	Battle Ground	WA	
Sue	Nickerson	Battle Ground	WA	
Brenda	Olsen	Battle Ground	WA	
martha	carlisle	belfair	WA	
Sandra	Giachino	Belfair	WA	
Lonnie	Quitter	Belfair	WA	
Carla	Utter	Belfair	WA	
Judy	Brennan	Bellevue	WA	
Ying	Cooper	Bellevue	WA	
Susan	Dahl	Bellevue	WA	
josh	davis	Bellevue	WA	
Sally	Eastey	Bellevue	WA	
Caryn	Freedman	Bellevue	WA	
Suz	Garcia	Bellevue	WA	
Betsy	Grimes	Bellevue	WA	
Mayellen	Henry	Bellevue	WA	
Melinda	Hirsch	Bellevue	WA	
Mana	Iluna	Bellevue	WA	
jean	john	bellevue	WA	
Eileen	Kulman	BELLEVUE	WA	
Tom	Martin	Bellevue	WA	
Judy	Mason	Bellevue	WA	

Letter Signed by 69,549 Individuals

First Name	Last Name	City	State	Comment
Amanda	Mcconnel	BELLEVUE	WA	
Tina	Metzger	Bellevue	WA	
Rebecca	Nimmons	BELLEVUE	WA	
Cindy	Parsons	Bellevue	WA	
Kevin	Price	Bellevue	WA	
Diane	Rose	Bellevue	WA	
Daiga	Rozensteine	Bellevue	WA	
Jaysheel	Shah	Bellevue	WA	
Amy	Tappen	Bellevue	WA	
carol	torchia	Bellevue	WA	
Winn	Adams	BELLINGHAM	WA	
Bob	Aegerter	Bellingham	WA	
Ms. Saba	Alemayehu	Bellingham	WA	
Becky	Anderson	Bellingham	WA	
Colleen	Anderson	Bellingham	WA	
Robert	Astyk	Bellingham	WA	
Matt	B	Bellingham	WA	
Steve	Bailey	Bellingham	WA	
Pamela	Banin	Bellingham	WA	
Vivian	Bartlett	BELLINGHAM	WA	
Sarah	Bauman	Bellingham	WA	
Sarah	Bauman	Bellingham	WA	
Gary	Bennett	Bellingham	WA	
Steven	Biggio	BELLINGHAM	WA	
sandi	bkjarnson	bellingham	WA	
Steven	Bouchard	Bellingham	WA	
John	Bremer	Bellingham	WA	
Denise	Bunge	Bellingham	WA	
Kelley	Coleman-Slack	Bellingham	WA	
Kevin	Darcy	Bellingham	WA	
Jerry	Davis	Bellingham	WA	
Apil	Dawn	BELLINGHAM	WA	
Andrea	Fenwick	Bellingham	WA	
Susan	Gonzalez	Bellingham	WA	
Elaine	Green	Bellingham	WA	
Jude	Green	Bellingham	WA	
Lori	Gudmundson	BELLINGHAM	WA	
RANDALL K	HANSTEAD	BELLINGHAM	WA	
Lynne	Henderson	Bellingham	WA	
Sara	Hoerlein	Bellingham	WA	
Peter	Holcomb	Bellingham	WA	
Terri	Inge	Bellingham	WA	
Richard	Johnson	Bellingham	WA	
Christine	Klunder	Bellingham	WA	
Linda	Knypstra	Bellingham	WA	
Meryle A.	Korn	Bellingham	WA	

Letter Signed by 69,549 Individuals

First Name	Last Name	City	State	Comment
Myles	Kroll	Bellingham	WA	
I	lahner	bellingham	WA	
Teresa	Logan	Bellingham	WA	
Dora	Loynd	Bellingham	WA	
Michael	Maghakian	Bellingham	WA	
Margo	Margolis	Bellingham	WA	
Jeffery	McConaughy	Bellingham	WA	
Chris	McVarish	Bellingham	WA	
Janet	Needler	Bellingham	WA	
David	Neevel	Bellingham	WA	
Fred	Neil	Bellingham	WA	
Chris	Olsen	Bellingham	WA	
Daniel	Palmiter	Bellingham	WA	
Deborah	Parker	Bellingham	WA	
Barbara	Perry	Bellingham	WA	
Joanne	Peterson	Bellingham	WA	
randall	potts	Bellingham	WA	
Peggy	Reynolds	Bellingham	WA	
Anne	Richardson	Bellingham	WA	
Rick	Romito	Bellingham	WA	
Sherri	Rosado	Bellingham	WA	
Carole	Ryan	Bellingham	WA	
CAROL	SCOTT	BELLINGHAM	WA	
Lorna	Shepardson	Bellingham	WA	
Diane	Smith	Bellingham	WA	
Leslie	Smith	bellingham	WA	
Yvonne Dee	Stahl	Bellingham	WA	
Christie	Strom	Bellingham	WA	
Kristin	Sykes-David	Bellingham	WA	
Florinda	Tudose	Bellingham	WA	
Carla	Tye	Bellingham	WA	
Barry	Ulman	Bellingham	WA	
Cameron	Vail	Bellingham	WA	
lacey	velvet	Bellingham	WA	
Ken	Wagner	Bellingham	WA	
Kenneth	Wagner	Bellingham	WA	
Fay	Wald	bellingham	WA	
Ann	Wales	Bellingham	WA	
Elsie	Wattson Lamb	Bellingham	WA	
Julie	Whitacre	Bellingham	WA	
Wendy	Wiseman	Bellingham	WA	
Barbara	Zatrine	BELLINGHAM	WA	
Erin	Zatrine	BELLINGHAM	WA	
zella	chapman	belllingham	WA	
Nancy	Boderick	Benton City	WA	
Stephen	Reidel	Benton City	WA	

Letter Signed by 69,549 Individuals

First Name	Last Name	City	State	Comment
Deborah	Rodgers	Benton City	WA	
Rachel	Tenisch	Benton.City	WA	
Thomas and Ellen	Robinson	Bl	WA	
Katie	Burtsche	Black Diamond	WA	
Laura	Allen	Blaine	WA	
joanne	beeson	Blaine	WA	
sherry	ellis	blaine	WA	
Adam	Farrell	Blaine	WA	
Taylor	Justason	Blaine	WA	
Maggie	Rose	Blaine	WA	
sheilz	self	blaine	WA	
Stephanie	Trasoff	Blaine	WA	
Nancy	Vogee	Blaine	WA	
Kay	Warner	Blaine	WA	
Christine	Wekking	Blaine	WA	
Michael	Adamo	Blains	WA	
Catherine	Dahlquist	Bonney Lake	WA	
Kim	Davis	Bonney Lake	WA	
Dynelle	Gibson	Bonney Lake	WA	
Jerilyn	Hall	BONNEY LAKE	WA	
Suzanne	Lewis	Bonney lake	WA	
Sandra	Pinsker	Bonney Lake	WA	
Pam	Stingl	Bonney Lake	WA	
JJ	L.	BOSTON HARBOR	WA	
David	Arntson	Bothell	WA	
Barbara	Baugh	Bothell	WA	
Tracy	Beemster	Bothell	WA	
Mark	Beringer	Bothell	WA	
Naomi	Carey	Bothell	WA	
Debbie	Chewning	Bothell	WA	
Linda	Davis	Bothell	WA	
Brandie	Deal	Bothell	WA	
Claudia	Eberly	Bothell	WA	
Beth	Eisenbeis	Bothell	WA	
Beth	F	bothell	WA	
Anna	Gullickson	Bothell	WA	
Kim	Hanke	Bothell	WA	
Shannon	Harper	Bothell	WA	
MADison	Hollad	Bothell	WA	
Nancy	Kerwin	Bothell	WA	
Ji-Young	Kim	Bothell	WA	
Jeanene	Lorey	Bothell	WA	
Diann	MacRae	Bothell	WA	
Priscilla	Martinez	Bothell	WA	

Letter Signed by 69,549 Individuals

First Name	Last Name	City	State	Comment
Tina	Mulcahy	Bothell	WA	
Carole	Olson	bothell	WA	
Laurie	Pacheco	Bothell	WA	
Holly	Rennhack	Bothell	WA	
Jordan	Robbins	Bothell	WA	
Julie	Rodgers	Bothell	WA	
Barbara	Runte	Bothell	WA	
Amy	Sharkey	Bothell	WA	
Nicole	Shearer	Bothell	WA	
Connie	Singer	Bothell	WA	
Alexandra	Tufnell	Bothell	WA	
Judy	Farrell	bow	WA	
Mary	Komar	Bow	WA	
Tracy	Ouellette	Bow	WA	
Jean	Austin	Bremerton	WA	
Danial	Border	Bremerton	WA	
Dany	Border	Bremerton	WA	
MiKayla	Bradshaw	Bremerton	WA	
Maxine	Clark	Bremerton	WA	
Michelle	Cranmer	Bremerton	WA	
Ellen	Cupp	Bremerton	WA	
Mick	Debbie	Bremerton	WA	
Heidi	Draper	Bremerton	WA	
Susie	Gibson	Bremerton	WA	
Dominique	Glaub	Bremerton	WA	
Richard	Glynn	Bremerton	WA	
Marianne	Hoffman	Bremerton	WA	
Cindy	Kleinfelter	Bremerton	WA	
Earl & Sharon	Lenhart	Bremerton	WA	
Sheila	Loe	Bremerton	WA	
Sandy	lynch	Bremerton	WA	
Pete	Mansfield	Bremerton	WA	
Tina	Miller	Bremerton	WA	
Julie	Moore	Bremerton	WA	
Susana	Morales	Bremerton	WA	
Pam	Moyer	Bremerton	WA	
Patricia	Olson	Bremerton	WA	
Lisa	Schureman	Bremerton	WA	
Harland	Sylling	Bremerton	WA	
DEBRA	WILSON	Bremerton	WA	
Carol	Dahl	Brier	WA	
James	Dean	Brier	WA	
Patricia	Jorgensen	Brier	WA	
Stephen	Wunderlich	BROADWAY	WA	
Katt	Chenette	Brush Prairie	WA	
Tina	Olson	Brush Prairie	WA	

Letter Signed by 69,549 Individuals

First Name	Last Name	City	State	Comment
Richelle	Colwill	Buckley	WA	
Leslie	Kentor	Buckley	WA	
Jill	Nunez	Buckley	WA	
Dr. Michael	Berresw	bullingham	WA	
Penny	Dixon	Burbank	WA	
Sue	Hayes	BURBANK	WA	
Inge	Dalland	Burien	WA	
Barbara	DelGiudice	Burien	WA	
Barbara	DelGiudice	BURIEN	WA	
Asuncion	Hatch	Burien	WA	
Lee	Henderson	Burien	WA	
Thomas	Kenison	Burien	WA	
Maki	Moore	BURIEN	WA	
Caroline	Poulas	Burien	WA	
Harry	Schwendemann	Burien	WA	
Linda Elfin	Sorenson	Burien	WA	
Martha	Bonner	Burlington	WA	
Joanna	Bruno	Burlington	WA	
Erik	LaRue	Burlington	WA	
Maria	Magana	Burlington	WA	
Pamela	Larsen	Camano Is.	WA	
Jessica	Bowman	Camano Island	WA	
Lael	Bradshaw	Camano Island	WA	
Alice	Hassel	Camano Island	WA	
Joyce	Lewis	Camano Island	WA	
sheila	sutton	camano island	WA	
Tammi	Howard	Camas	WA	
sunday	kraushaar	Camas	WA	
Gary	McLaughlin	Camas	WA	
Susan	McLaughlin	Camas	WA	
alice	reichenbach	camas	WA	
patricia	reynolds	camas	WA	
Suzanne	Ward	Camas	WA	
Robin	Boynton	Carnation	WA	
Melody	Clark	Carnation	WA	
Michelle	Joe	Carnation	WA	
Selim	Uzuner	Carnation	WA	
Sue	Jarrard	Castle Rock	WA	
Bronte	Martin	Castle Rock	WA	
Patricia	Anderson	CATHLAMET	WA	
Russell	Ozment	Cathlamet	WA	
Barbara	Kerschner	Centralia	WA	
Shannon	Rone	Centralia	WA	
Fran	Allen	Chattaroy	WA	
Vallorie	Boothby	Chehalis	WA	
Cynthia	Dolowy	Chehalis	WA	

Letter Signed by 69,549 Individuals

First Name	Last Name	City	State	Comment
Joan	Seidlitz	Chehalis	WA	
Lynne	Treat	Chehalis	WA	
Paula	Dow	Chelan	WA	
James	George	Chelan	WA	
Kathryn	Jacobs	Chelan	WA	
Chris	Strickwerda	Chelan	WA	
Karen	Johnston	Cheney	WA	
Hope	Marshall	Cheney	WA	
Michael	Robinson	Cheney	WA	
Glenda	Rouse	Cheney	WA	
Lin	Sunseri	Cheney	WA	
Nancy	Wrightington	CHENEY	WA	
Jamie	Bartman	Chimacum	WA	
Shatoiya	De La Tour	Chimacum	WA	
Brandy	Demelt	Cinebar	WA	
Carolyn	Trimble	Cinebar	WA	
Tabi	Little	Clarkston	WA	
James	Mulcare	Clarkston	WA	
Marilyn	Smith	Clarkston	WA	
Leah	Treib	Clarkston	WA	
Tanya	Savage	Cle elum	WA	
Sara	Taylor	Cle Elum	WA	
marie	torget	cle elum	WA	
Marian	Blue	Clinton	WA	
Annapoorne	Colangelo	Clinton	WA	
Angie	Dixon	Clinton	WA	
Julie	Glover	Clinton	WA	
Alice	Goss	Clinton	WA	
Tracy	Lawson	Clinton	WA	
Pat	O'Neill	Clinton	WA	
Leslie	Saelens	Clinton	WA	
Gina	Schneider	Clinton	WA	
Victoria	Simmons	Clinton	WA	
sally	windecker	Clinton	WA	
Kim	Goede	Colbert	WA	
Zac	Harmon	Colfax	WA	
Pat	Lowe	Colville	WA	
Michael	Lyman	COLVILLE	WA	
Lindsay	Myers	Concrete	WA	
Mary	Twombly	Cook	WA	
MARY	EASTON	Cosmopolis	WA	
james	brickley	coupeville	WA	
Stephen	Durbin	Coupeville	WA	
Frederick	Forschler	Coupeville	WA	
Traci	York	COUPEVILLE	WA	
Peggy	Brown	Covington	WA	

Letter Signed by 69,549 Individuals

First Name	Last Name	City	State	Comment
Julie	Conroy	Covington	WA	
Bonnie	Daut	COVINGTON	WA	
Brenda	Hooper	Covington	WA	
Teresa	Lyman	Covington	WA	
Jessica	McCray	Covington	WA	
Ellen	Prior	Covington	WA	
Kristin	Sagastume	Covington	WA	
		CRYSTAL		
Craig	Zimmerman	MOUNTAIN	WA	
Linda	Ertsgaard	Custer	WA	
Carmen	Groszki	Dallesport	WA	
Gene	Wheeler	Darrington	WA	
Nance	Nicholls	Davenport	WA	
Jane	Barron	Dayton	WA	
Samantha	Holtsclaw	Dayton	WA	
Barbara	Rosenkotter	Deer Harbor	WA	
Penny	Derleth	Deer Park	WA	
Debbie	Garvin	Deer Park	WA	
Daniele	Morreale	Deer park	WA	
Desiree	Nagyfy	Deer Park	WA	
Clyde	Scalf	Deer Park	WA	
Kathleen	Wheeler	Deer Park	WA	
Teresa	Allen	Deming	WA	
Stephen	Bailey	Deming	WA	
Vicki	Andrews	Des Moines	WA	
Conrad L	Bartholomew	Des Moines	WA	
Daniela	Contreras	Des moines	WA	
Jennifer	La Due	Des Moines	WA	
Monica	Magill	Des moines	WA	
Kimberly	Shafer	Des Moines	WA	
Nanette	Valencia	Des Moines	WA	
Judith	Weed	DES MOINES	WA	
Lynn	Okita	DuPont	WA	
Sheila	Maseda-Gille	Duvall	WA	
Jim	Ritscher	Duvall	WA	
Alexis	Copernoll	East wenatchee	WA	
Diane	Hendricks	East Wenatchee	WA	
patricia	nielsen	east wenatchee	WA	
		EAST		
Ron	Quigley	WENATCHEE	WA	
Susan	Hampel	eastsound	WA	
Rebecca	McDonough	Eastsound	WA	
Susen	Oseth	Eastsound	WA	
Sarah	Pence	EASTSOUND	WA	
Ian	Van Gelder	Eastsound	WA	

Letter Signed by 69,549 Individuals

First Name	Last Name	City	State	Comment
Brenda	Cole	Eatonville	WA	
Sharone	Ketterman	Eatonville	WA	
Dixie	Walter	Eatonville	WA	
Kathleen	Dollarhide	Edgewood	WA	
Jennifer	Grey	Edgewood	WA	
Carol	Hubbird	Edgewood	WA	
Susan	Bennett	Edmonds	WA	
Charlotte	Canning	Edmonds	WA	
Sandra	Carr	Edmonds	WA	
Margo	Clark	Edmonds	WA	
Colleen	Cody	Edmonds	WA	
Laurie	Cooper	Edmonds	WA	
randi	cossey	edmonds	WA	
Bryce	Cull	Edmonds	WA	
Lisa	Damery	Edmonds	WA	
Stephanie	Edwards	Edmonds	WA	
Craig	Feyk	Edmonds	WA	
Sergey	Galushko	Edmonds	WA	
Lynda	Goin	Edmonds	WA	
Janet	Gore	Edmonds	WA	
Batya	Harlow	Edmonds	WA	
Kate	Heller	Edmonds	WA	
Norman	Husser	Edmonds	WA	
Leslie	Keenan	Edmonds	WA	
carol	kennard	Edmonds	WA	
shelley	larkin	edmonds	WA	
Jack	Mackie	Edmonds	WA	
Deborah	Mason	EDMONDS	WA	
Melissa	Mccord	Edmonds	WA	
Eva-Denise	Miller	Edmonds	WA	
Vicky	Miller	Edmonds	WA	
Jane	Oberlander	Edmonds	WA	
Susa	Oram	Edmonds	WA	
Marilyn	Overton	Edmonds	WA	
Anand	Parikh	EDMONDS	WA	
Evelyn	Pickering	Edmonds	WA	
James	Roma	Edmonds	WA	
Catherine	Ross	Edmonds	WA	
Petra	Rousu	Edmonds	WA	
Nancy	Sewell	Edmonds	WA	
Lisa	Sulock	Edmonds	WA	
James M.	Tandoo	Edmonds	WA	
margi	Wright	Edmonds	WA	
f	h	elbe	WA	
j	h	elbe	WA	

Letter Signed by 69,549 Individuals

First Name	Last Name	City	State	Comment
Michael and Barbara	Hill	Elbe	WA	
Michael and Barbara	Hill	Elbe	WA	
f	t	elbe	WA	
Dean	Fanara	Elk	WA	
Julie	Carmen	Ellensburg	WA	
Toby	Allphin	Ellensburg	WA	
Edward	Colley	Ellensburg	WA	
don	dicken	ellensburg	WA	
Patricia	Garrison	Ellensburg	WA	
Dyrdra	Messenger	Ellensburg	WA	
Stacy	Parker	ELLENSBURG	WA	
Denee	Scribner	Ellensburg	WA	
Jennifer	Fisk	elma	WA	
Karalee	Martinez	Elma	WA	
walt	morton	elma	WA	
Theresa	Raines	elma	WA	
ROBERT	WESTLING	ELMA	WA	
James	Wayrynen	Entiat	WA	
Jerry	Chilson	Enumclaw	WA	
Jay	Jensen	Enumclaw	WA	
Linda	Petersen	Enumclaw	WA	
Tamra	Tays	Enumclaw	WA	
Sara	Wallick	Enumclaw	WA	
Craig	Zimmerman	Enumclaw	WA	
Emily	Golden	Ephrata	WA	
Daniel	Abbott	Everett	WA	
Jenny	Adams	Everett	WA	
Ronald	Bagwell	Everett	WA	
Jessica	Belk	Everett	WA	
Scott	Cecile	Everett	WA	
C	Christensen	Everett	WA	
Karen	Donahou	Everett	WA	
Bianca	Echeverria	Everett	WA	
Christina	Emigh	Everett	WA	
Jessica	Garcia	Everett	WA	
Rachel	Gaspard	Everett	WA	
Doug	Gemmell	Everett	WA	
Beverly	Gilyeart	Everett	WA	
Tammy	Gurwell	Everett	WA	
Gwendolyn	Harper	Everett	WA	
Rebecca	Jensen	Everett	WA	
Jerry	Kessinger	Everett	WA	
Nora	Klldahl	Everett	WA	
Lois	Kimball	Everett	WA	

Letter Signed by 69,549 Individuals

First Name	Last Name	City	State	Comment
Crystal-Lynn	Klinger	EVERETT	WA	
Suzanne	Lawrence	Everett	WA	
Franklyn	Lockhart	EVERETT	WA	
Vanassa	Lundheim	Everett	WA	
donald	munn	everett	WA	
donald	munn	everett	WA	
Lynn	Offutt	Everett	WA	
Kassy	Painter	Everett	WA	
William	Palmeri	Everett	WA	
L	Parker	Everett	WA	
Lela	Perkins	EVERETT	WA	
Rhonda	Peterson	Everett	WA	
Christy	Richardson	Everett	WA	
Tamela	Roberson	Everett	WA	
Bob	Rodiek	Everett	WA	
Bob	Rodiek	EVERETT	WA	
Vicki	Ruscigno	Everett	WA	
Mike	Schuhow	Everett	WA	
Marcia	Smith	Everett	WA	
Colleen	Spurrier	Everett	WA	
Sue	Stoeckel	Everett	WA	
Ran	Takagi	Everett	WA	
Andrea	Vos	Everett	WA	
STEPHANIE	Walters	everett	WA	
Susan	Wepking	Everett	WA	
mr.g.	west	everett	WA	
Dora	Weyer	Everett	WA	
Dawn	White	Everett	WA	
Linda	Willey	Everett	WA	
Kathleen	Williams	Everett	WA	
S. P.	Almskaar	Everson	WA	
Anne	Hansen	Fall city	WA	
Sharon	Parshall	Fall City	WA	
Ethel	Renner	Fall City	WA	
Karen Hedwig	Backman	Federal Way	WA	
David	Baine	Federal Way	WA	
Tim	Burns	Federal Way	WA	
Jenna	Carodiskey-Wiebe	Federal Way	WA	
Madelane	Coale	Federal Way	WA	
Joni	Dennison	Federal Way	WA	
elika	eaton	federal way	WA	
Allen	Evans	Federal Way	WA	
Teresa	Hamilton	Federal Way	WA	
Stephanie	Heinrich	Federal Way	WA	
Preston	Johnson	Federal Way	WA	

Letter Signed by 69,549 Individuals

First Name	Last Name	City	State	Comment
Autumn	Kim	Federal way	WA	
Theresa	Lopez	Federal Way	WA	
David	McKenzie	Federal Way	WA	
Patricia	Moore	Federal Way	WA	
Borislava	Moskova	Federal way	WA	
Gina	Pantier	Federal Way	WA	
Lawrence	Runnberg	FEDERAL WAY	WA	
Kyle	Stevenson	Federal Way	WA	
frances	stewart	federal way	WA	
Akbar	Sultan	Federal Way	WA	
Uta	Tipper	Federal Way	WA	
Kat	Wamba	Federal Way	WA	
Sari	Alford	Ferndale	WA	
Jenn	Beatie	Ferndale	WA	
karen	fisher	ferndale	WA	
Nichole	Gutierrez	Ferndale	WA	
Sam	Hanson	Ferndale	WA	
vicky	hoagland	ferndale	WA	
Audrey	Hubbard	Ferndale	WA	
fred	karlson	ferndale	WA	
carlos	martinez	ferndale	WA	
kelli	martinez	Ferndale	WA	
Elva	Munro	Ferndale	WA	
Susie	Norris	Ferndale	WA	
Mark	Pheifer	Ferndale	WA	
jalien	shandler	ferndale	WA	
Cornelia	Teed	Ferndale	WA	
Ernest	Thompson	Ferndale	WA	
Marsha	Watkins	Ferndale	WA	
Lauren	Olkus	Fife	WA	
Vickie	Prukop	Fife	WA	
Sandra	Puehl	Fife	WA	
Robert	Brown	Fircrest	WA	
Gail	Sklar	Fircrest	WA	
Marie	Weis	Fox Island	WA	
Allyson	Brown	Freeland	WA	
Victoria	Demetre	Freeland	WA	
Gordon	Foster	Freeland	WA	
Larry L	Fox	Freeland	WA	
Margaret	Schultz	Freeland	WA	
Suzanne	Scollon	Freeland	WA	
Andrea	Van Houten	Freeland	WA	
Christian & Lea	Andrade	Friday Harbor	WA	
tamara	carter	friday harbor	WA	
Janet	Dann	FRIDAY HARBOR	WA	

Letter Signed by 69,549 Individuals

First Name	Last Name	City	State	Comment
D.T.	Dolejs	Friday Harbor	WA	
Lina	Downes	Friday Harbor	WA	
Mary	Guard	Friday Harbor	WA	
Shirley	Reuscher	Friday Harbor	WA	
Michelle	Stringer	Friday Harbor	WA	
Valerie	Tibbett	Friday Harbor	WA	
Sandra	Wilson	Friday Harbor	WA	
Michele	B.E.	GH	WA	
Alyce	Buursma	Gig harbor	WA	
Isabel	Campbell	Gig Harbor	WA	
Tamara	Clower	Gig Harbor	WA	
Dianna	Gilmore	Gig Harbor	WA	
Sue	Harrington	Gig Harbor	WA	
Linda	Hoff	Gig Harbor	WA	
jeri	ichikawa	gig harbor	WA	
Carmela	Micheli	Gig Harbor	WA	
Margarita	Mueses	Gig Harbor	WA	
Joan	Peter	Gig Harbor	WA	
p	r	gig harbor	WA	
Tamara	Saarinen	Gig Harbor	WA	
Ann	Stockdale	Gig Harbor	WA	
Caren	Taylor	Gig Harbor	WA	
T J	Thompson	Gig Harbor	WA	
Richard	Tinsley	Gig harbor	WA	
Alixandre	Wilkins	Gig Harbor	WA	
LAWRENCE	WYMAN	GIG HARBOR	WA	
Tonya	Young	Gig harbor	WA	
Jauna	Beeks	Glenwood	WA	
Mary	Coggan	Gold Bar	WA	
Laura	Johnston	Gold bar	WA	
Carol	Humphreys	Goldendale	WA	
Jean	Jensen	Graham	WA	
Jaimee	Larsen	Graham	WA	
Marilyn	Podlas	Graham	WA	
Cathy	Quinn correia	Graham	WA	
Wanda	Russell	Graham	WA	
Kimberly	mohar	GRANDVIEW	WA	
Bruce	Barnbaum	Granite Falls	WA	
Chika	Barrish	Granite Falls	WA	
Julie	Littlejohn	Granite Falls	WA	
Christine	Majul	Grapeview	WA	
david	young	grayland	WA	
Sharon	Spencer	Greenbank	WA	
MILLARD	Martin	Hansville	WA	
Sofia	Steinhagen	Healdsburg	WA	
Teresa	Cochell-Curell	Hobart	WA	

Letter Signed by 69,549 Individuals

First Name	Last Name	City	State	Comment
Dezri	Dean	Hoodsport	WA	
Leonard	Houghtaling	Hoquiam	WA	
Jodea	raeVaughn	Hoquiam	WA	
Mary	Riley	HOQUIAM	WA	
Rhonda	Sigman	Hoquiam	WA	
Jean	Davis	Hoquiam	WA	
Kristi	Waddell	Husum	WA	
Joan	Blodgett	I Walla Walla	WA	
Gary	Brooks	Indianola	WA	
Sandy	Gese	IONE	WA	
Ines	deCastro	Issaquah	WA	
Jini	Fisher	Issaquah	WA	
Frances	Lawren	Issaquah	WA	
Anna Maria	Maccarrone	Issaquah	WA	
Brenda	Michaels	Issaquah	WA	
Janet	Pinneo	Issaquah	WA	
Jennifer	Pittman	Issaquah	WA	
Sarah	Robinson	Issaquah	WA	
Barbara	Stevenson	Issaquah	WA	
Pamela	Timmons	Issaquah	WA	
Wendy	Vienneau	Issaquah	WA	
Diane	Weinstein	Issaquah	WA	
Stephanie	Wolfe	JBLM	WA	
lisa	lybarger	kalama	WA	
Deborah	Cutbirth	Kelso	WA	
Rebecca	Farvour	Kelso	WA	
Tamera	Gregory	Kelso	WA	
Tracy	Mosier	Kelso	WA	
Mary	Rouse	Kelso	WA	
Maria	Balicka	KENMORE	WA	
Roxanne	Deimus	Kenmore	WA	
Jerrene	Fiedoroe	Kenmore	WA	
Vicki	Francks	Kenmore	WA	
Jeannine	Frazier Boone	Kenmore	WA	
Nancy	Friday	Kenmore	WA	
Victoria	Grayland	Kenmore	WA	
William	Klepadlo	Kenmore	WA	
Wendy	Mae	Kenmore	WA	
Peggy	Mcnamara	Kenmore	WA	
Jeffery	Schaefer	Kenmore	WA	
Sharla	Unruh	Kenmore	WA	
Karin	Winter	Kenmore	WA	
Linda	Ashworth	Kenn.	WA	
Elizabeth	Aikele	Kennewick	WA	
AMITY	AMACKER	Kennewick	WA	
Amy	Bryant	Kennewick	WA	

Letter Signed by 69,549 Individuals

First Name	Last Name	City	State	Comment
Lou	Carpenter	Kennewick	WA	
Judy	Dirks	Kennewick	WA	
Greg	Frakes	Kennewick	WA	
Carol	Freese	Kennewick	WA	
Juan	Galvan	Kennewick	WA	
Peggy A	Jennings	Kennewick	WA	
Dion	Laurie	kennewick	WA	
Jesse	Mallory	Kennewick	WA	
Ric	Melton	KENNEWICK	WA	
Ana	Owings	Kennewick	WA	
Stephen	Pacios	Kennewick	WA	
Karen	Recher	Kennewick	WA	
Mary Jo	Wilkins	Kennewick	WA	
Alaya	Bouche	Kent	WA	
Jen	Brown	Kent	WA	
Charles	Coffelt	Kent	WA	
Melody	Cummings	Kent	WA	
Tanya	Dutka	Kent	WA	
MJ	Eli	Kent	WA	
Sandra	Ferrin	Kent	WA	
Jennifer	Grace	Kent	WA	
Joyce	Grajczyk	Kent	WA	
Duane	Grindstaff	Kent	WA	
Paula	Hooser	Kent	WA	
Linda	Maxwell	KENT	WA	
Liese	Mcgowan	Kent	WA	
Abbie	Moore	Kent	WA	
Gwen	Mortier	Kent	WA	
Gwen	Nakano	Kent	WA	
Katherine	Nelson	Kent	WA	
Leslie	Scott	Kent	WA	
Ellen	Seidel	Kent	WA	
Judith	Stone	Kent	WA	
Andrew	Whittle	Kent	WA	
Susan	Wilson	Kent	WA	
Linda	Madzey	Kettle falls	WA	
Adriana	Farley	Keyport	WA	
Ava	Barabasz	Kingston	WA	
Lauren	Getchell	Kingston	WA	
Rebecca	Jurgens	Kingston	WA	
Joseph	Snowden	Kingston	WA	
cheri	streimikes	kingston	WA	
Bronwen	Walters	Kingston	WA	
Laura	Bertram	Kirkland	WA	
May	Cheng	Kirkland	WA	
Stephanie	Christman	Kirkland	WA	

Letter Signed by 69,549 Individuals

First Name	Last Name	City	State	Comment
Marco	de la Rosa	Kirkland	WA	
Eric	DeBolt	Kirkland	WA	
Amalia	Emirova	KIRKLAND	WA	
Bryan	Gallinatti	Kirkland	WA	
Deborah	Gandolfo	Kirkland	WA	
Karen	Gielgens	KIRKLAND	WA	
Elizabeth	Harnasch	Kirkland	WA	
Tracy	Hendershott	Kirkland	WA	
Kathleen	Kemper	Kirkland	WA	
Harrie	Kessler	Kirkland	WA	
chris	kotzer	Kirkland	WA	
Barbara	Leen	Kirkland	WA	
Diane	Millican	Kirkland	WA	
Janet	Moore	Kirkland	WA	
grace	padelford	Kirkland	WA	
Grace	Padelford	Kirkland	WA	
Hae Sue	Park	Kirkland	WA	
Michelle	Patterson	Kirkland	WA	
Kelley	Price	Kirkland	WA	
Carrie	Prince	Kirkland	WA	
Sierra	Sanchez	Kirkland	WA	
Sarah	Sanford	Kirkland	WA	
Meghan	Seeger	Kirkland	WA	
Gayle	Shimokura	Kirkland	WA	
Jill	Simpson	Kirkland	WA	
David	Stetler	Kirkland	WA	
Alicia	Tabarez	Kirkland	WA	
Patty	Teubner	Kirkland	WA	
Debbie	Thorn	Kirkland	WA	
Martha	VanDeMark	Kirkland	WA	
Sherry	Weise	Kirkland	WA	
Bruce	White	Kirkland	WA	
April	Wilson	Kirkland	WA	
kc	young	Kirkland	WA	
Victoria	Ziebarth	Kirkland	WA	
Charles	Fuller	La Center	WA	
Natalie	Leustek	La Center	WA	
Linda	Mallery	La Conner	WA	
Glen	Anderson	Lacey	WA	
Jon	Bennett	Lacey	WA	
Hallmar	CalderÃ³n	Lacey	WA	
Sigrid	Carter	Lacey	WA	
SUSAN	DENIKE	LACEY	WA	
Jeff	Freels	Lacey	WA	
Leah	Froemsdorf	LACEY	WA	
jeri	harris	lacey	WA	

Letter Signed by 69,549 Individuals

First Name	Last Name	City	State	Comment
Robert	Jensen	Lacey	WA	
Patricia	Klar	Lacey	WA	
Kathleen	Lee	Lacey	WA	
Jennifer	Moody	LACEY	WA	
Kathryn	Neynaber	Lacey	WA	
Ashley	Sullivan	Lacey	WA	
Carolyn	Treadway	Lacey	WA	
Sally	Vogel	Lacey	WA	
Shanika	Williams	Lacey	WA	
Howard	Zimmerman	Lacey	WA	
Lornajo	Dan	Laconner	WA	
Carol	Hedlin	LaConner	WA	
M.	Arveson	Lae Tapps	WA	
josephine	kirkland	Lake Stevens	WA	
Nancy	Blackadder	Lake Forest Park	WA	
Monica	McDowell	Lake Forest Park	WA	
Toni	McOمبر	Lake Forest Park	WA	
Temma	Pistrang	Lake forest Park	WA	
Tim	Rettmann	Lake Forest Park	WA	
Ann	Bradshaw	Lake Stevens	WA	
Leeza	Broome	Lake Stevens	WA	
Anna	Conus	Lake Stevens	WA	
Libby	Erie	Lake Stevens	WA	
anneliese	gibson	Lake Stevens	WA	
Kristy	Lipka	Lake Stevens	WA	
Michael	Little	Lake Stevens	WA	
Lorinda	Padgett	lake Stevens	WA	
William	Parkinson	Lake Stevens	WA	
Kimberly	Schnetter	Lake Stevens	WA	
Tiffany	Syltebo	lake stevens	WA	
Lisa	Scherer	Lake Tapps	WA	
Lura	IRISH	Lakebay	WA	
Jessica	Morris	Lakestevens	WA	
Victoria	Beach	Lakewood	WA	
Rosalie	Castro	Lakewood	WA	
Colleen	Cook	Lakewood	WA	
Nicole	Cotton	Lakewood	WA	
Laura	Craig	Lakewood	WA	
sherri	emerson	lakewood	WA	
Julie	Fulton	Lakewood	WA	
Ann	Glynn	Lakewood	WA	
Susan	Jacobson	Lakewood	WA	

Letter Signed by 69,549 Individuals

First Name	Last Name	City	State	Comment
Laura	Martinez	Lakewood	WA	
Margaret	Morey	Lakewood	WA	
Gwen	Nolte	Lakewood	WA	
Barbara	Orr	LAKEWOOD	WA	
Michelle	Sarnoski	Lakewood	WA	
Jayne	Seidel	Lakewood	WA	
Ernetta	Skerlec	Lakewood	WA	
Jerry	Smith	Lakewood	WA	
D	Spotts	Lakewood	WA	
Lawrence	Stocks	Lakewood	WA	
rose	vawter	lakewood	WA	
Susan	Wilkie	Lakewood	WA	
RUSS	RIPP	Lakewood Wa	WA	
Casie	Norton	Lakewoof	WA	
carol	anderberg	LANGLEY	WA	
Marianne	Edain	Langley	WA	
Cherie	Erwin	Langley	WA	
Kirk	Gardner	Langley	WA	
Peter	Gyfteas	Langley	WA	
heather	haverfield	Langley	WA	
Eleanor	Howard	Langley	WA	
Amanda	Larson	Langley	WA	
Sheryl	Larson	Langley	WA	
Dianna	MacLeod	Langley	WA	
Jaime	Scaggs	Langley	WA	
Ronlyn	Schwartz	Langley	WA	
Rebecca	Sundberg	Langley	WA	
Alice	Tobias	Langley	WA	
Dave	Moazed	Leavenworth	WA	
Frank	Valenti	Leavenworth	WA	
Christy	Anderlik	liberty lake	WA	
Connie	Hill	Liberty Lake	WA	
Debra	McCarroll	Liberty Lake	WA	
Wendy	Fields-Lardie	Long Beach	WA	
Gayle	Ives	Long Beach	WA	
Connie	Bennett	Longview	WA	
Debra	Buckley	longview	WA	
David and Ann	Cordero	Longview	WA	
Johanna	Daggett	Longview	WA	
Mary	Kennedy	LONGVIEW	WA	
Ken	Lutz	Longview	WA	
Denine	Mishoe	Longview	WA	
Rebecca	Perrine	Longview	WA	
Julie	Wilson	Longview	WA	
Holli	Kongorski	Lopat	WA	
summer	scriver	lopez	WA	

Letter Signed by 69,549 Individuals

First Name	Last Name	City	State	Comment
Janet	Crossen	Lopez Island	WA	
Araminta	Midkiff MacInnis	Lopez Island	WA	
Lisa	Critchlow	Lummi Island	WA	
Glenda	Lovejoy	LYle	WA	
Peter	Emory	Lynden	WA	
Stephanie	Jaeger	Lynden	WA	
Barbara	Laudan	Lynden	WA	
Tim	Melia	Lynden	WA	
Deborah	Samuell	Lynden	WA	
Raeann	Scott	Lynden	WA	
Charmaine	Umbaugh	Lynden	WA	
Nick	Barcott	Lynnwood	WA	
Derek	Benedict	Lynnwood	WA	
Kim	Benson	Lynnwood	WA	
Laurel	Boucher	Lynnwood	WA	
S.F.	Brown	LYNNWOOD	WA	
Leslie	C Henderson	Lynnwood	WA	
Tom	Cole	Lynnwood	WA	
Camille	Constance	Lynnwood	WA	
Alta	Dael	Lynnwood	WA	
Kirsten	Erickson	Lynnwood	WA	
BEVERLY	HAWKINS	LYNNWOOD	WA	
Matthew	Herrin	LYNNWOOD	WA	
Laurel	Hughes	Lynnwood	WA	
Debby	Jacobson	Lynnwood	WA	
Synnove	Johnson	Lynnwood	WA	
Arnie	Knudson	LYNNWOOD	WA	
Charlene	Lauzon	Lynnwood	WA	
Gene	Lawson	Lynnwood	WA	
kate	mccann	Lynnwood	WA	
Dawn	Misswic	Lynnwood	WA	
Jacqueline	Nash	Lynnwood	WA	
Chris	Nolasco	Lynnwood	WA	
Heather	Petersen	Lynnwood	WA	
Sarah	Salter	Lynnwood	WA	
vana	spear	lynnwood	WA	
Carol	Stevens	LYNNWOOD	WA	
Janice	Walker	Lynnwood	WA	
Peter	Zink	Lynnwood	WA	
Lynn	Zumwinkle	LYNNWOOD	WA	
LeRoy	Farmer	Malaga	WA	
Rebecca	Frank	Malaga	WA	
Teresa	Jahnke	MALAGA	WA	
Sharon	McCluskey	Manchester	WA	
Amy	Mower	Maple Falls	WA	
Amy	Mower	Maple Falls	WA	

Letter Signed by 69,549 Individuals

First Name	Last Name	City	State	Comment
Karin	Bishop	Maple valley	WA	
Jeffrey	Cook	Maple Valley	WA	
Donna	Hamilton	Maple Valley	WA	
Briana	Mcree	Maple Valley	WA	
Rachel	Melnik	Maple Valley	WA	
Jennifer	Sumner	Maple Valley	WA	
Joann	Wittmier	Maple Valley	WA	
ben	jones	marblemount	WA	
Doreen	Alexander	Marysville	WA	
Doreen	Alexander	Marysville	WA	
Jeannine	Alexander	Marysville	WA	
Marion	Billington	Marysville	WA	
Shondra	Bingaman	Marysville	WA	
Elizabeth	Borges	Marysville	WA	
Janie	Downs	Marysville	WA	
Tracey	Dunlap	Marysville	WA	
Dawn	Everett	Marysville	WA	
Ken	gavin	Marysville	WA	
Judith	Grayson	Marysville	WA	
Michelle	Hamilton	Marysville	WA	
Laura	Hastings	marysville	WA	
Marsha	Hicks	Marysville	WA	
Agatha	Horak	Marysville	WA	
Vanessa	Jamison	Marysville	WA	
rebecca	macleam	marysville	WA	
Darlene	Maurer	Marysville	WA	
Kim	McDonald	Marysville	WA	
Judy	Morrison	Marysville	WA	
Mara	Price	Marysville	WA	
Laura	Scholz	Marysville	WA	
Jani	Zaleck	Marysville	WA	
Retro	Jet	Mckenna	WA	
Barbara	Baumann	Medical lake	WA	
Diane	Porter	Medical lake	WA	
Dr	Copas	Medina	WA	
helene	steinhardt	mercier isl	WA	
Matt	Catallo	Mercer island	WA	
Nancy	Ellingham	Mercer Island	WA	
Mai	Hermann	Mercer Island	WA	
Mai	Hermann	Mercer Island	WA	
Susan	Landon	Mercer island	WA	
Sandra	Lee	Mercer island	WA	
Lyla	Medeiros	Mercer Island	WA	
Danielle	Parrish	Mercer island	WA	
RobertandGail	Stagman	Mercer Island	WA	
Echo	Cochrell-Gretz	Mill Creek	WA	

Letter Signed by 69,549 Individuals

First Name	Last Name	City	State	Comment
Eleanor	Dowson	MILL CREEK	WA	
Roxanne	Harrison	MILL CREEK	WA	
Brandon	Juhl	Mill Creek	WA	
Brandon	Juhl	Mill Creek	WA	
Robert	Lawrence	Mill Creek	WA	
kristina	peterson	Mill creek	WA	
Ann	Pryich	Mill Creek	WA	
Josephine	Dominguez	Milton	WA	
Ann	May	Milton	WA	
DENISE	CHAMBERLIN	Monroe	WA	
Gail	Dominick	Montesano	WA	
Carolyn	Philbrick	Montesano	WA	
Kathy	Schaeffer	Montesano	WA	
Glenda	Galahan	Moses Lake	WA	
Jan & Rick	Przybylski	Moses Lake	WA	
Janet	Schreiber	Moses Lake	WA	
Shellee	Strand	Moses Lake	WA	
Kristine	Worley	Moses Lake	WA	
Debby	Mendez	Mossyrock	WA	
craig	adams	mount vernon	WA	
Renee	Burkhead	Mount Vernon	WA	
Glee	Davis	Mount Vernon	WA	
M	Lahey	Mount Vernon	WA	
Connie	Zickler	Mount vernon	WA	
Rhianon	Daniels	Mount. Vernon	WA	
		Mountlake		
Jackson Neil	Abarilles	Terrace	WA	
		Mountlake		
Andy	Corona	Terrace	WA	
		Mountlake		
Mary	Higgins	Terrace	WA	
		MOUNTLAKE		
Janet	Kempf	TERRACE	WA	
		MOUNTLAKE		
Heidi	Lehwalder	TERRACE	WA	
		Mountlake		
Laurie	Skipworth	Terrace	WA	
		Mountlake		
Julie	Taylor	Terrace	WA	
		Mountlake		
Sherry	Taylor	Terrace	WA	
		Mountlake		
Terrie	Ward	Terrace	WA	
		MOUNTLAKE		
Robin	warren	TERRACE	WA	
Brent	Baldwin	Mt Vernon	WA	

Letter Signed by 69,549 Individuals

First Name	Last Name	City	State	Comment
Kristen	Krupicka	Mt vernon	WA	
rob	burkett	Mukilteo	WA	
Amanda	Donnelly	Mukilteo	WA	
Ken and Jan	LIVINGSTON	MUKILTEO	WA	
Davette	Munz	Mukilteo	WA	
stephanie	peron	Mukilteo	WA	
Teresa	Tonnemaker	Mukilteo	WA	
Lee	Johnston	Nahcotta	WA	
Stephen	Wille	Nahcotta	WA	
april	Chase- leonard	Neah bay	WA	
LILA M.	PARTON	NEAH BAY	WA	
Yolanda	Holtzee	Newcastle	WA	
Patricia	Warden	Newcastle	WA	
Cheryl	Gierke	Newman Lake	WA	
Marshall	Peterson	Newman Lk	WA	
J.	Woodworth	Newman Lk.	WA	
Nena	Cook	Newport	WA	
Ruth	Lewis	Newport	WA	
Joyce	Weir	NEWPORT	WA	
Christy	Fawcett	Nine Mile Falls	WA	
Ronnie	Foster	Nine Mile Falls	WA	
Kris	Schmidt	Nine Mile Falls	WA	
Laura	Matherne	None	WA	
helen & george	chechopoulos	nordland	WA	
Mary Karen	McHattie	Nordland	WA	
Sandra	Emerson	North Bend	WA	
Kathy	Golic	north bend	WA	
Ruth	Maule	North Bend	WA	
Jacquelyn	McGinty	North Bend	WA	
Joanna	Soren	North Bend	WA	
Phillip	Bernhardt-House	Oak Harbor	WA	
Alyse	Bos	OAK HARBOR	WA	
Chrys	Braaten	oak harbor	WA	
chrystyne	braaten	oak harbor	WA	
Kathleen	Brodt	Oak harbor	WA	
Glenn	Eklund	Oak harbor	WA	
Jessica	Fouse	Oak Harbor	WA	
Michael	Gartner	Oak Harbor	WA	
Lisa	Hammer	Oak Harbor	WA	
Robin	Harper	Oak Harbor	WA	
C	Hart	Oak harbor	WA	
Cindy	Hart	Oak Harbor	WA	
Patricia	Hawley	Oak Harbor	WA	
Tami	Kannenber	Oak Harbor	WA	
sara	moit	Oak Harbor	WA	

Letter Signed by 69,549 Individuals

First Name	Last Name	City	State	Comment
Diane	Sullivan	OAK HARBOR	WA	
Mike	Walker	Oak Harbor	WA	
David	Roehm	Ocean Park	WA	
Sarah	Sloane	Ocean Park	WA	
Christina	Suksdorf	Ocean Park	WA	
David	Daniels-Lee	Ocean Shores	WA	
Michele	Ham	Ocean Shores	WA	
David	Linn	Ocean Shores	WA	
Lydia	Marano	Ocean Shores	WA	
Howard	Clark	Olalla	WA	
Shawn	Alexander	Olga	WA	
Sally	Hodson	Olga	WA	
John	Louton	Olga	WA	
Lorinda	Roland	Olga	WA	
Julie	Clerget	Oly	WA	
Marilyn	Adair	Olympia	WA	
Becky	Adams	Olympia	WA	
Julia	Adams	Olympia	WA	
Rosa	Alejandro	Olympia	WA	
Ruth	Apter	Olympia	WA	
Cheryl	Biale	Olympia	WA	
Francine	Burg	olympia	WA	
Cristina	Calle	Olympia	WA	
Shaelyn	Campbell	Olympia	WA	
Afrodita	Castaneda	Olympia	WA	
Judy	Cheley	Olympia	WA	
Sharron	Coontz	Olympia	WA	
Pati	Davis	Olympia	WA	
TOM	DEVINE	Olympia	WA	
Shelli	Drummer	Olympia	WA	
Julia	DuBois	Olympia	WA	
Maxine	Dunkelman	Olympia	WA	
ashlyn	emmons	olympia	WA	
Gill	Fahrenwald	Olympia	WA	
Ann	Finn	Olympia	WA	
Helen	Gilchrist	Olympia	WA	
Will	Golding	Olympia	WA	
Kathleen	Guest	Olympia	WA	
Beth	Hall	Olympia	WA	
Vicki	Hanauer	Olympia	WA	
John	Hardy	Olympia	WA	
SHIRLE;Y	HARPER	OLYMPIA	WA	
Stacie	Hartman	Olympia	WA	
Sandra L.	Herndon	Olympia	WA	
Cynthia	Holdren	Olympia	WA	
Brian	Hollander	Olympia	WA	

Letter Signed by 69,549 Individuals

First Name	Last Name	City	State	Comment
Kristi	Holterman	Olympia	WA	
Deborah	Iverson	Olympia	WA	
Tsugumi	Iwasaki	Olympia	WA	
Wendy Jo	Jacklin	Olympia	WA	
Scott	Johnson	Olympia	WA	
Janet	Jordan	Olympia	WA	
Nancy	Kilgore	Olympia	WA	
Lynn	Ledgerwood	Olympia	WA	
Star	Light	Olympia	WA	
Wendy	Little	Olympia	WA	
Thom	Lufkin	Olympia	WA	
Jennifer	Lyne	Olympia	WA	
Robin	Miller	olympia	WA	
lidia	mori	olympia	WA	
Kristopher	Nicckels	olympia	WA	
Goldie	Paquet	Olympia	WA	
Edith	Parrao	Olympia	WA	
William	Persky	Olympia	WA	
Eika	Petermann	Olympia	WA	
Terry	Ponton	Olympia	WA	
James	Reitz	Olympia	WA	
Angela	Roberts	Olympia	WA	
Bette	Shultz	Olympia	WA	
Joanna	Stiehl	Olympia	WA	
Chris	Tauson	Olympia	WA	
Karla	Taylor	Olympia	WA	
Polly	Taylor	Olympia	WA	
Patricia	Vigilante	Olympia	WA	
colleen	wasner	olympia	WA	
Mandy	Weeks-Green	Olympia	WA	
elyette	weinstein	Olympia	WA	
Boots	Whitehead	Olympia	WA	
Avice	Whittall	Olympia	WA	
Angelica	Wilson	Olympia	WA	
Jean	Wright	Olympia	WA	
Trisha	Rice	Onalaska	WA	
Susanne	Weil	Onalaska	WA	
paul	evnas	orcas	WA	
Toby	Hiller	Orcas	WA	
Bob	Kennet	Ororville	WA	
Chuck	Ricevuto	Oroville	WA	
Nikole	Novikova	Orting	WA	
Petra	Skrabar	Othelo	WA	
Karen	Lindstrom	Otis Orchards	WA	
Karen	Lindstrom	Otis Orchards	WA	

Letter Signed by 69,549 Individuals

First Name	Last Name	City	State	Comment
Jodi	Mackin	OTIS ORCHARDS	WA	
Janice	Maynard	Otis Orchards	WA	
Susan	Vermillion	Otis Orchards	WA	
Carole	H	P.T.	WA	
Jo	Harvey	Pacific	WA	
Teri	Pollard	Pacific	WA	
Malisa	DeOchoa	Pasco	WA	
Geoffrey	Jones	Pasco	WA	
Gerry	Lewis	Pasco	WA	
Barbara	Parks	PASCO	WA	
Annamarie	Sainz	Pasco	WA	
Candace	Smith	Pasco	WA	
Lindy A	Von Dohlen	Pasco	WA	
lisa	kent	peshastin	WA	
Shauna	Boyd	Point Roberts	WA	
Marilyn	Paller	Point Roberts	WA	
Bryan	Bell	Port Angeles	WA	
Raymond	Braun	Port Angeles	WA	
Kathy	Calm	Port Angeles	WA	
Anne	Casad	Port Angeles	WA	
Peggy	Edwards	Port Angeles	WA	
Wendy	Edwards	Port Angeles	WA	
Lory	Garrett	Port Angeles	WA	
Jeaneine	Granson	Port angeles	WA	
Chris	Guillory	Port Angeles	WA	
Charlene	Hawk	Port Angeles	WA	
Karolyn	Hoover	Port Angeles	WA	
Robert B.	Kaplan	Port Angeles	WA	
DAVE	MCKEE	Port Angeles	WA	
Marilee	Meyer	Port Angeles	WA	
Arlene	Mikelsons	Port Angeles	WA	
Stacey	Nickerson	Port Angeles	WA	
Davi	Parrish	Port Angeles	WA	
Cheryl	Pearson	Port Angeles	WA	
Nolen	Scott	Port Angeles	WA	
Patrice	Weidner	Port Angeles	WA	
Barbara	Wilson	Port Angeles	WA	
Janice	Mindell	Port Hadlock	WA	
JILLIAN	SHEA	PORT LUDLOW	WA	
Joyce	Bunch	Port Orchard	WA	
Catherine	Clissold	Port Orchard	WA	
Howard	Donaghy	PORT ORCHARD	WA	
Adam	Haas	Port Orchard	WA	
mia	heavyrunner	Port Orchard	WA	
Michaelene	Manion	Port Orchard	WA	

Letter Signed by 69,549 Individuals

First Name	Last Name	City	State	Comment
Kerin	Matthews	Port Orchard	WA	
Coleen	Ryan	Port orchard	WA	
Myra	Skidmore	Port Orchard	WA	
Debra	Smith	Port Orchard	WA	
Patrick	Squeri	port orchard	WA	
Linda	Fugman	Port Orchsrd	WA	
Dori	Bailey	Port Townsend	WA	
Daniel	Brant	Port Townsend	WA	
Alex	Bryan	Port Townsend	WA	
Lyle	Courtsal	Port Townsend	WA	
SUZANNE	CUNLIFFE	Port Townsend	WA	
Roger	Delmar	Port Townsend	WA	
Judith	Derby	Port Townsend	WA	
Mary	Dilles	Port Townsend	WA	
Rebekah	Elowyn	Port Townsend	WA	
Carole	H	Port Townsend	WA	
Josephine	Hadlock-King	Port Townsend	WA	
Margaret	Iuro	Port Townsend	WA	
Judith	Landau	Port Townsend	WA	
Tamar	Lowell	Port Townsend	WA	
Christopher	Marrs	Port Townsend	WA	
Katherine	Masotti	Port Townsend	WA	
Laurie	Meyer	Port Townsend	WA	
Elaine	Nelson	Port Townsend	WA	
diklawan	palmer	port townsend	WA	
Betsy	Pendergast	Port Townsend	WA	
Carrie	Rice	Port Townsend	WA	
Lea	Richardson	Port townsend	WA	
John	Sailer	Port Townsend	WA	
john	sheehan	Port Townsend	WA	
Penny	St. John	Port Townsend	WA	
Wanda	Synnestvedt	Port Townsend	WA	
Elizabeth	Taylor	Port Townsend	WA	
Lynn	Taylor	Port Townsend	WA	
Robert	Triggs	Port Townsend	WA	
Jeffery	Ransom	porthadlock	WA	
Barbara	Baker	Poulsbo	WA	
Laura	Dicus	Poulsbo	WA	
Nancy	Erstad	Poulsbo	WA	
Nancy	Erstad	Poulsbo	WA	
Linda	Gillespie	Poulsbo	WA	
Mary	Holland	Poulsbo	WA	
Linnah	Jacobs	Poulsbo	WA	
ali	mosa	poulsbo	WA	
Robert	Murphy	Poulsbo	WA	
Marcia	Pauley	Poulsbo	WA	

Letter Signed by 69,549 Individuals

First Name	Last Name	City	State	Comment
Joe	Piecuch	Poulsbo	WA	
JoAnn	Polley	Poulsbo	WA	
Lorraine	Small	Poulsbo	WA	
theresa	Sullivan	Poulsbo	WA	
Polly	Tarpley	Poulsbo	WA	
violet	triebenbach	poulsbo	WA	
Diane	Erickson	Poulsdo	WA	
Marta	Peterson	pt Townsend	WA	
Leah	Chastain	Pullman	WA	
Cassie	Geraghty	Pullman	WA	
Donna	Hanson	Pullman	WA	
Rebekah	King	Pullman	WA	
Kari	Nelson	Pullman	WA	
Austin	Peasley	Pullman	WA	
Dr. James L.	Rowland, Ed.D.	Pullman	WA	
sandra	russell	Pullman	WA	
Barbara	Stone	PULLMAN	WA	
Cherie	Warner	Pullman	WA	
Ricki	Wills	Pullman	WA	
Sally	Wurster	Pullman	WA	
Johanna	Zamora	Pullman	WA	
Ray and gayle	Alexia	Puyallup	WA	
Rebekah	Baldwin	Puyallup	WA	
Lieren	Cavanaugh	Puyallup	WA	
Roy	Conner	Puyallup	WA	
David	Dalton	Puyallup	WA	
Sharon	Fetter	Puyallup	WA	
Melinda A	Gibelyou	Puyallup	WA	
Debbie	Goetz	Puyallup	WA	
michelle	gonzales	puyallup	WA	
Michele	Heihn	Puyallup	WA	
Becky	Henson	Puyallup	WA	
Sharon	Hougardy	Puyallup	WA	
Deb	Hozeny	Puyallup	WA	
Louetta	Jensen	Puyallup	WA	
John W	Kelly	Puyallup	WA	
Jacob	May	Puyallup	WA	
Alexander	Miller	Puyallup	WA	
Tracy	Oakes	Puyallup	WA	
Lisa	Peterson	Puyallup	WA	
becky	replogle	puyallup	WA	
Beth	Reprince	Puyallup	WA	
Terry	Smith	Puyallup	WA	
Kim	Weiser	Puyallup	WA	
Heather	Rafferty	Quesnel	WA	
Ronald	Moen	Quincy	WA	

Letter Signed by 69,549 Individuals

First Name	Last Name	City	State	Comment
Jolene	Gibson	Rainier	WA	
Eleanor	Israel	Rainier	WA	
Florence	Vincent	Rainier	WA	
Laurie	Taylor	Randle	WA	
Thomas	Swoffer	Ravensdale	WA	
Gail	Atkins	Raymond	WA	
Frederic	Johnson	Raymond	WA	
paul	potts	Raymond	WA	
Donna	Wilson	Reardan	WA	
Corinne	Adams	Redmond	WA	
Matthew	Boguske	Redmond	WA	
Meg	Brooks	Redmond	WA	
Sherry	Bupp	Redmond	WA	
sonia	cobo	Redmond	WA	
Mike	Conlan	Redmond	WA	
Kathlene	Croasdale	Redmond	WA	
Ilse	DePriest	Redmond	WA	
Beth	Dixon	Redmond	WA	
Greyling	Gentry	Redmond	WA	
Susan	James	Redmond	WA	
Stacey	Johnson	Redmond	WA	
lori	kean	redmond	WA	
Sabine	Lopez	Redmond	WA	
Craig	McCord	Redmond	WA	
Peggy	Miller	Redmond	WA	
Merrilee	Rush-McCarthy	Redmond	WA	
Maggie	Schecter	Redmond	WA	
Lisa	Tretheway	Redmond	WA	
Neal	Umphred	Redmond	WA	
Oleg	Varanitsa	Redmond	WA	
richard	whitney	Redmond	WA	
Erica	Zelaya	Redmond	WA	
Robyn	Afflleck	Renton	WA	
Noel	Barnes	Renton	WA	
Nina	Bohn	Renton	WA	
Nina	Bohn	Renton	WA	
CYNTHIA	CALKINS	Renton	WA	
Madalyn	Chevallier	Renton	WA	
Patrick	Corrigan	Renton	WA	
Jana	Doak	Renton	WA	
Sara	DuBois	Renton	WA	
Lydia	Edgmon	Renton	WA	
Angelina	Fu	RENTON	WA	
Dawn	Gaz	Renton	WA	
Elise	Gibson	Renton	WA	
Toni	Howard	Renton	WA	

Letter Signed by 69,549 Individuals

First Name	Last Name	City	State	Comment
J.A.	Jennings	Renton	WA	
Elinore	Krause	Renton	WA	
Michael	Marinella	Renton	WA	
Lee	Mohr	Renton	WA	
Elizabeth	Nedeff	Renton	WA	
Leonard	Obert	Renton	WA	
Sean	O'Dell	Renton	WA	
Andrea	Parker	Renton	WA	
Lonnie	Ploegman	Renton	WA	
Robin	Sawyer	RENTON	WA	
Sally	Sheck	Renton	WA	
Courtenay	Smith	Renton	WA	
Lisa	Vandermay	Renton	WA	
Brian	Weatherby	Renton	WA	
Rose	Yamada	Renton	WA	
Tim	Durnell	Rice	WA	
Tim	Durnell	Rice	WA	
Elizabeth	Alexander	Richland	WA	
Elizabeth	Alexander	Richland	WA	
Lauren	Baker	Richland	WA	
Katie	Mccoskey	Richland	WA	
Cameron	McElroy	Richland	WA	
Delma	Moyers	Richland	WA	
Susanne	Neville	Richland	WA	
Lola	Schiefelbein	Richland	WA	
Tiffany	Wood	Richland	WA	
Michael	Carver	Ridgefield	WA	
Janis	VanWyhe	Ridgefield	WA	
Lynda	Allen	Riverside	WA	
Adele	Clerget	rochester	WA	
Vianna	Engel	Rochester	WA	
Marissa	Grimsley	Rochester	WA	
Tiffany	Justice	Rochester	WA	
Becky	McElhiney	Rochester	WA	
Julia	McLaughlin	Rochester	WA	
Julia	McLaughlin	ROCHESTER	WA	
Adrienne	Philpot	Rochester	WA	
Laura	Jensen	Rockford	WA	
Gavin	Green	Rolling Bay	WA	
Pamela	Madigan	Rollingbay	WA	
Mary	Parker	Rollingbay	WA	
karen	kremer	Roslyn	WA	
O.	Youmans	Roslyn	WA	
Susan	Adams	Roy	WA	
kara	duffy	Roy	WA	
Donna	Glaser	Roy	WA	

Letter Signed by 69,549 Individuals

First Name	Last Name	City	State	Comment
Elizabeth	Hayhoe	Roy	WA	
Caroline	Allen	Sammamish	WA	
Darlene	Baker	SAMMAMISH	WA	
Sue	Grinius-Hill	Sammamish	WA	
Jeff	Renner	Sammamish	WA	
Cheryl	Wagner	Sammamish	WA	
Elizabeth	Walton	Sammamish	WA	
Ray	Couture	Seatac	WA	
Cori	Enghusen	Seatac	WA	
carrie	foster campbell	seatac	WA	
Janet	Grisham	Seatac	WA	
Michelle	Lauer	SEATAC	WA	
Wendell	Tripp	SeaTac	WA	
Marilyn	Yeutsy	SEATAC	WA	
amy	philipson	seatte	WA	
Jessica	Abbey	Seattle	WA	
Carol	Affleck	Seattle	WA	
Joan	Allen	Seattle	WA	
Linda	Allen	Seattle	WA	
Yanina	Alter	Seattle	WA	
Judith	Anable	Seattle	WA	
Joanne	Anton	Seattle	WA	
Deanna	Armstrong	Seattle	WA	
Mark	Arntson	Seattle	WA	
Val	Arras	Seattle	WA	
Sigrid	Asmus	Seattle	WA	
Brian	Baltin	Seattle	WA	
Robert	Bamford	Seattle	WA	
Rob	Banga	Seattle	WA	
Lynne	Bannerman	Seattle	WA	
Genevieve	Barile	Seattle	WA	
Sheree	Barlow	SEATTLE	WA	
Quinn	Bartlett	Seattle	WA	
Stephanie	Barton	Seattle	WA	
Jennifer	Battis	Seattle	WA	
Denise	Beard	SEATTLE	WA	
Karen	Beck	Seattle	WA	
Angela	Bellacosa	Seattle	WA	
Larry	Benjamin	SEATTLE	WA	
Paula	Bennett	Seattle	WA	
Alex	Berger	Seattle	WA	
Cindy	Black	SEATTLE	WA	
Mark	Blitzer	Seattle	WA	
Adam	Blumenthal	Seattle	WA	
Robin	Booth	SEATTLE	WA	
Tika	Bordelon	Seattle	WA	

Letter Signed by 69,549 Individuals

First Name	Last Name	City	State	Comment
Laura	Boss	Seattle	WA	
Alexandra	Bountalis	SEATTLE	WA	
Normajean	Bowen	Seattle	WA	
Bobbi	Boyd	Seattle	WA	
Lynn	Brevig	Seattle	WA	
Michael	Bromberg	Seattle	WA	
Stephanie	Broughton	Seattle	WA	
Scott	Brown	Seattle	WA	
Barbara				
Brownstein	Brownstein	Seattle	WA	
Anthony	Buch	Seattle	WA	
Sara	Burgess	Seattle	WA	
Deborah	Burns	Seattle	WA	
Veronica	Bush	Seattle	WA	
Misty	Cable	Seattle	WA	
Frank	Calero	Seattle	WA	
Liz	Campbell	seattle	WA	
Jane	Caron	Seattle	WA	
Dorothy	Chambless	Seattle	WA	
John	Chambless	Seattle	WA	
Guy	Chan	Seattle	WA	
Estelle	Chandler	Seattle	WA	
Philip	Chanen	Seattle	WA	
Lynette	Ching	Seattle	WA	
Sandra	Ciske	Seattle	WA	
Gunnel	Clark	Seattle	WA	
judith	cohen	seattle	WA	
judith	cohen	Seattle	WA	
Keleigh	Collins	Seattle	WA	
Stephanie	Colony	Seattle	WA	
nancy	Conrad	SEATTLE	WA	
Michael	Cooper	Seattle	WA	
Trina	Cooper	Seattle	WA	
Conor	Corkrum	Seattle	WA	
Christopher	Cox	Seattle	WA	
Richard	Craven	Seattle	WA	
Carolyn	Crombie	Seattle	WA	
Nancy	Cubbage	Seattle	WA	
Laurette	Culbert	Seattle	WA	
Jeanne	Cullen	Seattle	WA	
Elizabeth	Cunningham	Seattle	WA	
Nicole	Dansereau	Seattle	WA	
Ruth	Darden	Seattle	WA	
V	Dart	Seattle	WA	
Amanda	Davis	Seattle	WA	
Patricia	Dawson	Seattle	WA	

Letter Signed by 69,549 Individuals

First Name	Last Name	City	State	Comment
Renee	DeMartin	Seattle	WA	
Asphodel	Denning	Seattle	WA	
Jennifer	Douglas	seattle	WA	
Tanya	Draper	Seattle	WA	
Tim	Dugaw	Seattle	WA	
Iain	Dunn	Seattle	WA	
Michelle	Dwyer	Seattle	WA	
Elona	Easton	Seattle	WA	
Rebecca	Edelen	Seattle	WA	
Stephanie	Edwards	Seattle	WA	
Mark	Egger	Seattle	WA	
Randi	Eicher	Seattle	WA	
Alicia	Elia	Seattle	WA	
Gillian	Ellis	Seattle	WA	
Shemayim	Elohim	Seattle	WA	
HILARIE	Ericson	SEATTLE	WA	
Greg	Espe	Seattle	WA	
Tina	Ethridge	Seattle	WA	
Chad	Evans	Seattle	WA	
Glenn	Fain	Seattle	WA	
Ruth Neuwald	Falcon	Seattle	WA	
annette	fallin	seattle	WA	
Bob	Farrell	Seattle	WA	
Cathie	Fenter	Seattle	WA	
JERRY	FERRIER	SEATTLE	WA	
Liz	Filep	SEATTLE	WA	
Kevin	Filocamo	Seattle	WA	
Mark	Fleming	Seattle	WA	
Martha	Fletcher	Seattle	WA	
Ramona	Fletcher	Seattle	WA	
Kurt	Fleury	Seattle	WA	
Lois	Flury	Seattle	WA	
Leasa	Fortune	Seattle	WA	
Eric	Fosburgh	Seattle	WA	
Lydia	Fowler	Seattle	WA	
Candice	Fox	Seattle	WA	
Roxann	Fraser	Seattle	WA	
James	French	Seattle	WA	
Nina	French	Seattle	WA	
Sara	Friesen	Seattle	WA	
Alyce	Fritch	Seattle	WA	
Alyce	Fritch	Seattle	WA	
Douglas	Frye	Seattle	WA	
MARY	FUGIER	Seattle	WA	
Christine	Fuglestad	Seattle	WA	
Robert	Fulmer	Seattle	WA	

Letter Signed by 69,549 Individuals

First Name	Last Name	City	State	Comment
Sanja	Futterman	Seattle	WA	
Vicky	Gannon	Seattle	WA	
dDelia	Gerhard	Seattle	WA	
Delia	Gerhard	SEATTLE	WA	
John	Gieser	Seattle	WA	
Joe	Ginsburg	Seattle	WA	
Kjersten	Gmeiner	Seattle	WA	
Katherine	Goetter	Seattle	WA	
Bryan	Goffe	Seattle	WA	
Ginger	Goldman	Seattle	WA	
Yuliya	Gorbanyova	Seattle	WA	
Chris	Gossard	Seattle	WA	
Olga	Gottlieb	Seattle	WA	
Lyly	Graffam	Seattle	WA	
Todd	gray	Seattle	WA	
Christopher	Green	SEATTLE	WA	
Kathleen	Green	Seattle	WA	
Barbara	Gregory	Seattle	WA	
Barbara	Gross	Seattle	WA	
Kara	Hafkey	Seattle	WA	
Jessamyn	Hager	Seattle	WA	
Gary	Hague	SEATTLE	WA	
Carol	Hahn	Seattle	WA	
Stacia	Haley	Seattle	WA	
Cheryl	Harrison	Seattle	WA	
Sally	Harrison	Seattle	WA	
Lorraine	Hartmann	Seattle	WA	
Steve	Haske	Seattle	WA	
Andrea	Hawkins	Seattle	WA	
Shannon	Hayes	Seattle	WA	
Britta	Hendren	Seattle	WA	
Anne	Hepfer	Seattle	WA	
Cheryll	Hidalgo	Seattle	WA	
Nancy	Hines	Seattle	WA	
Marie	Hoffman	Seattle	WA	
Stephanie	Horne	Seattle	WA	
Jared	Howe	Seattle	WA	
Laura	Huddlestone	Seattle	WA	
Mark	Hughes	seattle	WA	
Kathleen	Hunt	Seattle	WA	
Heidi Hynes	Hynes	Seattle	WA	
Rob	Iacullo	seattle	WA	
Doreen Q.	j	Seattle	WA	
j	j	seattle	WA	
Joey	Jagod	Seattle	WA	
Carol	Jahn	Seattle	WA	

Letter Signed by 69,549 Individuals

First Name	Last Name	City	State	Comment
Lindsay	Janiec	Seattle	WA	
bette	jingling	Seattle	WA	
bryan	johns	Seattle	WA	
Colleen	Johnson	seattle	WA	
Glenna	Johnson	Seattle	WA	
Lorraine	Johnson	Seattle	WA	
Lorraine D.	Johnson	Seattle	WA	
Allison	Jones	Seattle	WA	
Valerie	Josi	Seattle	WA	
Brookie	Judge	Seattle	WA	
Blair	Kangley	Seattle	WA	
Sophia	Keller	Seattle	WA	
Michelle	Kelly	Seattle	WA	
Shana	Kelly	Seattle	WA	
Dana	Kemmerling	Seattle	WA	
Ra'id	Khalil	Seattle	WA	
nadia	kim	Seattle	WA	
Grace	Kim Thomas	Seattle	WA	
Theodore	King	Seattle	WA	
joanne	klein	seattle	WA	
Jan	Koso	Seattle	WA	
Liselotte	Kragh	Seattle	WA	
Karen	Kunde	Seattle	WA	
Linda	Landin	Seattle	WA	
Wendy	Lane	Seattle	WA	
Jean	Lanz	Seattle	WA	
Kathy	Lapham	Seattle	WA	
Donna	Larson	Seattle	WA	
Alida	Latham	Seattle	WA	
Kathie	Lavaty	Seattle	WA	
Nadine	LaVonne	Seattle	WA	
Nina	Law	Seattle	WA	
Robin	Layton	Seattle	WA	
Jane	Leavitt	Seattle	WA	
John	Lefevers	Seattle	WA	
Eric	Lemberg	Seattle	WA	
Adam	Levine	Seattle	WA	
Sharon	LeVine	Seattle	WA	
Larry	Lewin	Seattle	WA	
Louise	Lewis	Seattle	WA	
Bill	Leyrer	Seattle	WA	
Thomas	Libbey	Seattle	WA	
Jessica	Likins	Seattle	WA	
Paula	Lindsay	Seattle	WA	
Robin	Lindsey	Seattle	WA	
Rory	Link	Seattle	WA	

Letter Signed by 69,549 Individuals

First Name	Last Name	City	State	Comment
Bruce	Lloyd	Seattle	WA	
Jen	Lockett	Seattle	WA	
Kandace	Loewen	Seattle	WA	
Lara	Lorenz-Kastner	Seattle	WA	
Janice	Lovell	Seattle	WA	
Helen	Lowe	seattle	WA	
Lisa	Luengo	seattle	WA	
Chester	Lusk	Seattle	WA	
Melyssa	Lyons	Seattle	WA	
m	m	seattle	WA	
Norma	Maloney	Seattle	WA	
Mona	Manera	Seattle	WA	
Barbara	Manning	Seattle	WA	
Nicole	Marble	Seattle	WA	
Dennis	Marceron	Seattle	WA	
Shannon	Markley	Seattle	WA	
Teresa	Markmann	Seattle	WA	
Yessica	Martínez	Seattle	WA	
Sharyn	Matriotti	Seattle	WA	
Vicky	Matsui	Seattle	WA	
Ian	Maxen	Seattle	WA	
Amity	May	Seattle	WA	
Shannon	Mccauley maple	Seattle	WA	
Kim	McCormick	Seattle	WA	
Cynthia	McCray	Seattle	WA	
Amy	McKeon	Seattle	WA	
Kate	McLaughlin	Seattle	WA	
Nan	McMury	Seattle	WA	
Audrey	Meade	Seattle	WA	
Lyssa	Mercier	SEATTLE	WA	
Lisa	Merrick	Seattle	WA	
Jane	Metcalfe	Seattle	WA	
Robert	Meyer	Seattle	WA	
Peter	Michaels	Seattle	WA	
Nancy	Miller	Seattle	WA	
darius	mittchell	seattle	WA	
Daniel	Montagne	Seattle	WA	
Michelle	Montoya	Seattle	WA	
Marc	Moquin	Seattle	WA	
sandy	moran	seattle	WA	
Stuart	Mork	Seattle	WA	
Lynn	Moser	Seattle	WA	
Alexander	Mouton	Seattle	WA	
Reylene	Mufich	Seattle	WA	
James	Murphy	Seattle	WA	
Patricia	Murphy	Seattle	WA	

Letter Signed by 69,549 Individuals

First Name	Last Name	City	State	Comment
patty	Murphy	SEATTLE	WA	
Thomas	Murphy	Seattle	WA	
Linda	Murtfeldt	Seattle	WA	
Linda	N	Seattle	WA	
Cheryl	Nance	Seattle	WA	
Joan	Nelson	seattle	WA	
Erin	neubauer	seattle	WA	
Bridgid				
Persephone	Newman-Henson	Seattle	WA	
Pam	Obst	seattle	WA	
Julie	O'Donnell	Seattle	WA	
Julie	O'Donnell	SEATTLE	WA	
Joan	Olsen	Seattle	WA	
Andrea	Olsoy	Seattle	WA	
louise	oney	seattle	WA	
allyson	orosco	Seattle	WA	
Cece	P	Seattle	WA	
Dawn Marie	Pares	Seattle	WA	
Terry	Parkhurst	Seattle	WA	
Michelle	Pavcovich	Seattle	WA	
Rae	Pearson	Seattle	WA	
Sharon	Pederslie	Seattle	WA	
Aldora	Perez	Seattle	WA	
Sandra	Perkins	Seattle	WA	
Mimi	Perrin	Seattle	WA	
p	perron	Seattle	WA	
Laura	Peters	Seattle	WA	
Dan	Peterson	Seattle	WA	
Marie	Pierce	Seattle	WA	
John	Potter	Seattle	WA	
Karen	Powers	SEATTLE	WA	
Debbi	Pratt	Seattle	WA	
Lin	Provost	Seattle	WA	
Pamela	Pule	Seattle	WA	
Hillary	Radbill	Seattle	WA	
S	Reed	Seattle	WA	
Irene	Reep	Seattle	WA	
Kathryn	Reid	Seattle	WA	
Laura	Reigel	Seattle	WA	
Mackenzie	Renner	Seattle	WA	
Kirtana	Rex	Seattle	WA	
KT	Rinaldi	Seattle	WA	
Ken	Robinson	Seattle	WA	
David	Robison	Seattle	WA	
Anne	Roda	Seattle	WA	
sherry	rogers	seattle	WA	

Letter Signed by 69,549 Individuals

First Name	Last Name	City	State	Comment
Adriana	Rojas	Seattle	WA	
Madalene	Rosario	Seattle	WA	
Leah	Rose	Seattle	WA	
Sheila	Rosen	Seattle	WA	
David	Ross	Seattle	WA	
Elena	Rumiantseva	Seattle	WA	
mark	russell	Seattle	WA	
Loretta	Ryan	Seattle	WA	
Deena	Sadek	Seattle	WA	
Margaret	Salome	Seattle	WA	
Maria	Santis	Seattle	WA	
Taen	Scherer	Seattle	WA	
Bev	Schibert	Seattle	WA	
Jessica	Schiffman	Seattle	WA	
Dan	Schneider	Seattle	WA	
Joanne	Schoettler	SEATTLE	WA	
Bob	Schuessler	Seattle	WA	
Jean	Schwinberg	Seattle	WA	
Penelope	Scordas	Seattle	WA	
Cathrine	Scott	Seattle	WA	
Cathy	Scott	Seattle	WA	
Kim	Seater	Seattle	WA	
Mary	Sebek	Seattle	WA	
Susan	Seniuk	Seattle	WA	
MacKenzie	Serpe	Seattle	WA	
Zoe	Sexton	Seattle	WA	
Erin	Shannon	Seattle	WA	
Jolie	Shanoian	Seattle	WA	
Carolyn	Shaw	Seattle	WA	
Mattie	Shaw	Seattle	WA	
Karris	Shia	seattle	WA	
sarah	shields	SEATTLE	WA	
bruce	shilling	Seattle	WA	
Vanessa	Skantze	Seattle	WA	
Jenny	Slaughter	Seattle	WA	
Dee	Sliney	Seattle	WA	
Marc	Smason	Seattle	WA	
Sandra	Smith	Seattle	WA	
Betsy	Snyder	Seattle	WA	
Barbara	Soby	Seattle	WA	
Shannon	Sorem	SEATTLE	WA	
Margie	Sorlie	Seattle	WA	
Madeleine	Sosin-Rocha	Seattle	WA	
Scott	Species	Seattle	WA	
Edwyna	Spiegel	Seattle	WA	
Katherine	Spring	Seattle	WA	

Letter Signed by 69,549 Individuals

First Name	Last Name	City	State	Comment
Jonel	Stahr	Seattle	WA	
Katie	Stansell	Seattle	WA	
Linda	Strout	Seattle	WA	
Shelley	Tea	Seattle	WA	
Kimberly	Teraberry	Seattle	WA	
Tom	Thomas	SEATTLE	WA	
Lester	Thompson	Seattle	WA	
Missy	Tomberman	Seattle	WA	
Myrna	Torrie	Seattle	WA	
Tom	Trescone	SEATTLE	WA	
Shawn	Tuthill	Seattle	WA	
Victoria	Urias	Seattle	WA	
Steve	Uyenishi	Seattle	WA	
Aliia	Valenti	Seattle	WA	
Heather	van Helvoort	Seattle	WA	
Meredith	van Ry	Seattle	WA	
Heather	Van Vorous	Seattle	WA	
Brian	VanBuren	Seattle	WA	
Nakisha	VanderHoeven	Seattle	WA	
Charlotte	VanDyke	Seattle	WA	
Diane	Venberg	Seattle	WA	
Cobra	Vivolo	Seattle	WA	
a	w	seattle	WA	
Glenn	Walter	SEATTLE	WA	
Sunnie	Walters	Seattle	WA	
Scott	Washburn	Seattle	WA	
Joanne	Watchie	Seattle	WA	
Kathi	White	Seattle	WA	
Emily	Whitling	Seattle	WA	
mary	wickwire	Seattle	WA	
Andrew	Wilks	Seattle	WA	
Mark	Wirth	Seattle	WA	
Carol	Wolf	Seattle	WA	
Barbara	Wood	Seattle	WA	
Gordon	Wood	Seattle	WA	
Julie	Woodman	Seattle	WA	
Anita	Woodruff	Seattle	WA	
Jennifer	Wyatt	Seattle	WA	
Wendy	Ysasi	Seattle	WA	
Dominic	Yuriar	Seattle	WA	
Carolyn	Counts	Sedro Woolley	WA	
Patrice	Linton	Sedro Woolley	WA	
Michele	Mead	Sedro Woolley	WA	
Paula	Shafransky	Sedro Woolley	WA	
Serena	Matson	Selah	WA	
Gay	Thompson	Selah	WA	

Letter Signed by 69,549 Individuals

First Name	Last Name	City	State	Comment
David	Bailey	Sequim	WA	
Norman	Baker	Sequim	WA	
marilyn	bloomer	Sequim	WA	
Mark	Bradley	Sequim	WA	
Toy	Bullion	Sequim	WA	
Joyce	Cameron	SEQUIM	WA	
Abigail Ann	Fanestil	Sequim	WA	
sandy	Gardner	SEQUIM	WA	
Karen	Klein	Sequim	WA	
Christopher	Kline	Sequim	WA	
Linda	Kolakosky	Sequim	WA	
Jackie	Lanum	Sequim	WA	
Julie	Roe	Sequim	WA	
Ann	Sextro	Sequim	WA	
Alice	Steijn	Sequim	WA	
Renee	Vincent	SEQUIM	WA	
Janice	Wilfing	Sequim	WA	
Debra	Wilkie	Sequim	WA	
Stephen	Zettel	Sequim	WA	
Bill	Anton	Settle	WA	
Marsha	Adams	SHELTON	WA	
Adrienne	Amar	SHELTON	WA	
Trail	Black	Shelton	WA	
Marguerite	Brown	Shelton	WA	
Linda	Frederick	Shelton	WA	
Barbara	Keyt	Shelton	WA	
Linda	Montesi	shelton	WA	
Lori	Netzel	Shelton	WA	
Ramona	Provost	Shelton	WA	
Shelley	Salinas	Shelton	WA	
Sheri	Staley	Shelton	WA	
Cheryl	Stapleton	Shelton	WA	
Susan	Alter	Shoreline	WA	
Janelle	Anderson	Shoreline	WA	
Patricia	Bates	Shoreline	WA	
Leslie	Crane	Shoreline	WA	
Suzann	Daley	Shoreline	WA	
Paige	Garberding	SHORELINE	WA	
Jeanne	Gerhard	Shoreline	WA	
Rebecca	Glass	Shoreline	WA	
Nicole	Green	Shoreline	WA	
Heather	Hart	SHORELINE	WA	
Larry	Karns	Shoreline	WA	
JoAnn	LaBorde	Shoreline	WA	
alisha	leviten	shoreline	WA	
Myrna	Lipman	Shoreline	WA	

Letter Signed by 69,549 Individuals

First Name	Last Name	City	State	Comment
Irene	Mackay	Shoreline	WA	
Mary	Madsen	Shoreline	WA	
Clauia	Morgan	Shoreline	WA	
Lou	Orr	Shoreline	WA	
Noel	Orr	Shoreline	WA	
Richard	Plancich	Shoreline	WA	
Barbara	Rogeness	Shoreline	WA	
elizabeth	rosenthal	Shoreline	WA	
Jenny	Scott	Shoreline	WA	
Jen	Shepard	Shoreline	WA	
gloria	skouge	shoreline	WA	
tonya	stiffler	Shoreline	WA	
Barbara	Tountas	Shoreline	WA	
Michael	Trepp	Shoreline	WA	
Victoriana	Verzoni	Shoreline	WA	
Wendy	Waychoff	Shoreline	WA	
Jan	Wilson	Shoreline	WA	
Bradley	Wright	SHORELINE	WA	
Pamela	Cornish	SILVERDALE	WA	
Brittany	Flowerday	Silverdale	WA	
Candace	LaPorte	Silverdale	WA	
Kathleen	Lyon	Silverdale	WA	
Douglas	McLemore	Silverdale	WA	
Thora	Nelson	Silverdale	WA	
Jennifer	Pickett	Silverdale	WA	
Hayleu	Wennerberg	Silverdale	WA	
Gary	Albright	Snohomish	WA	
Kimberly	Crane	Snohomish	WA	
Deb	Cuyle	Snohomish	WA	
Kari	Darvill-Peterson	Snohomish	WA	
Heidi	Gevaart	Snohomish	WA	
Alex	Hazen	SNOHOMISH	WA	
Wilma	Higgs	Snohomish	WA	
Irene	Holguin	Snohomish	WA	
Julie	Holtzman	Snohomish	WA	
Christina	Kyriss	Snohomish	WA	
Nikko	Linn	Snohomish	WA	
Anne	Maertens	Snohomish	WA	
Meryl	Martin	Snohomish	WA	
Jill	Meier	Snohomish	WA	
Pat	Monnahan	Snohomish	WA	
Randall	Ruback	Snohomish	WA	
Debbie	Spear	SNOHOMISH	WA	
Linda	Swan	Snohomish	WA	
Camille	Wiegert	Snohomish	WA	
Jayne	Wozow	Snohomish	WA	

Letter Signed by 69,549 Individuals

First Name	Last Name	City	State	Comment
Robin	Zahler	Snohomish	WA	
Mariah	Mitchell	Snoqualmie	WA	
Peggy	Rita	Snoqualmie	WA	
Kristi	Wilson	Snoqualmie	WA	
Lesley	Oosterbroek	Snowden	WA	
TINA	Degidio	Soap Lake	WA	
Mark	Kidd	South Bend	WA	
Elizabeth	Maneman	SOUTH Bend	WA	
Raymond	Bradley	South Prairie	WA	
Katherine	Benton	SPANAWAY	WA	
Diane	Brock	Spanaway	WA	
Christina	Davis	SPANAWAY	WA	
Jain	Dickinson	SPANAWAY	WA	
Gail	Fuhlman	Spanaway	WA	
Martha	Harris	Spanaway	WA	
John	Hartsough	Spanaway	WA	
Yolanda	Markle	Spanaway	WA	
Krista	Melby	Spanaway	WA	
Paul	Murphy	Spanaway	WA	
Michelle	Reitmajer	Spanaway	WA	
Deborah	Richardson	Spanaway	WA	
Kerstin	Young	Spanaway	WA	
Laura	Abbey	Spokane	WA	
Richard	Adams	Spokane	WA	
Tina	Bauer	Spokane	WA	
pat	belair	Spokane	WA	
Michelle	Bell	Spokane	WA	
Kaylee	Birkland	Spokane	WA	
Barbara	Blackwood	Spokane	WA	
Janet	Blumer	Spokane	WA	
Nelda	Bradshaw	Spokane	WA	
Susan	Burnham	Spokane	WA	
Linda	Carroll	Spokane	WA	
Jennifer	Christiano	Spokane	WA	
Tara	Conard	Spokane	WA	
Jesi	Corbit	Spokane	WA	
Lanie	Cox	Spokane	WA	
Lylanya	Cox	Spokane	WA	
Michael	Dague	Spokane	WA	
Mary	Daub	Spokane	WA	
Kelly	Daulton	Spokane	WA	
Judy	Davey	SPOKANE	WA	
Pam	Duckmanton	Spokane	WA	
Janet	Ellis	Spokane	WA	
Melody	Fitzpatrick	Spokane	WA	
laura	fletes	SPOKANE	WA	

Letter Signed by 69,549 Individuals

First Name	Last Name	City	State	Comment
William	Frenger	Spokane	WA	
Kathleen	Graham	Spokane	WA	
Lee Ann	Greaves	Spokane	WA	
Cathy	Gunderson	Spokane	WA	
Theresa	Hansen	Spokane	WA	
JoAnn	Hill	Spokane	WA	
suzi	hokonson	spokane	WA	
Robert	Holman	Spokane	WA	
Elizabeth	Holmes	SPOKANE	WA	
Jo	Kellabrew	Spokane	WA	
kathy	kestell	spokane	WA	
Victoria	Lamp	Spokane	WA	
Ashley	Langley	Spokane	WA	
Carly	Larkin	Spokane	WA	
Consuelo	Larrabee	Spokane	WA	
Christopher	Lawrence	Spokane	WA	
Michael	Leuthold	SPOKANE	WA	
Lori	Lindquist	Spokane	WA	
danalyn	Luke	SPOKANE	WA	
Bev	Lund	Spokane	WA	
colleen	lynch	Spokane	WA	
Marilyn	Mayer	Spokane	WA	
william	mccgunagle	SPOKANE	WA	
Ann	Michaud	Spokane	WA	
Cheryl	Mitchell	Spokane	WA	
Marcia	Mueller	Spokane	WA	
Susanne	Murray	Spokane	WA	
Susanne	Murray	Spokane	WA	
Judy	Noll	Spokane	WA	
Dr. E.	O'Halloran	Spokane	WA	
sharon	Olson	SPOKANE	WA	
Katherine	Osborn	Spokane	WA	
Cecilia	Paige	Spokane	WA	
Ben	Rall	Spokane	WA	
David	Randall	Spokane	WA	
Ronald	Reed	Spokane	WA	
Melissa	Rees	Spokane	WA	
Amanda	Reese	Spokane	WA	
ALEXANDRA	REPP	Spokane	WA	
Karol	Rice	Spokane	WA	
Ms K	Riley	Spokane	WA	
Diana	Roberts	Spokane	WA	
Barbara	Robinson	Spokane	WA	
Kathleen	Rose	Spokane	WA	
Dianna	Rutter	Spokane	WA	
Angela	Schweig	Spokane	WA	

Letter Signed by 69,549 Individuals

First Name	Last Name	City	State	Comment
Thomas	Sheridan	Spokane	WA	
Judy	Silverstein	Spokane	WA	
John	Simanton	Spokane	WA	
Christi	Simmons	Spokane	WA	
Lea	Smith	Spokane	WA	
Darcey	Snow	Spokane	WA	
Samantha	Solomon	Spokane	WA	
Jill	Stitt	Spokane	WA	
Kristie	Thill	Spokane	WA	
Don	Thomsen	Spokane	WA	
Laura	Tiaga	Spokane	WA	
Ervin	Tucker	Spokane	WA	
Belen	Vargas	spokane	WA	
Maria	Walker	Spokane	WA	
Marguerite	Winkel	Spokane	WA	
Juli	Adams	Spokane Valley	WA	
Keri	Arthur	Spokane valley	WA	
Jerry	Brines	Spokane Valley	WA	
Amy	Compestine	Spokane Valley	WA	
Toni	Hartin	Spokane Valley	WA	
Patricia	Hilleary	Spokane Valley	WA	
Donald	Holden	Spokane Valley	WA	
Patricia	Newman	Spokane Valley	WA	
Madison	Pearson	SPOKANE VALLEY	WA	
Neleigh	Schuerch	Spokane Valley	WA	
Ruth	Smead	Spokane Valley	WA	
Aileen	Taylor	Spokane Valley	WA	
Peggy	Welch	Spokane Valley	WA	
Nancy	White	Spokane Valley	WA	
Rosie	Young	Spokane Valley	WA	
Carrie	Asplund	Stanwood	WA	
Eileen	Gillette	Stanwood	WA	
Marcie	Jackson	Stanwood	WA	
Sammy	Low	Stanwood	WA	
Peggy	Page	Stanwood	WA	
Adina	Parsley	Stanwood	WA	
Marina	Rutledge	Stanwood	WA	
Jack	Stansfield	STANWOOD	WA	
Douglas	Whitney	Stanwood	WA	
Nellvergne	Zajac	Stanwood	WA	
Sharon	Frye	Steilacoom	WA	
Mary	McGovern	STEILACOOM	WA	
Julie	Anderson	Stevenson	WA	
P.E.	Crawford	Stevenson	WA	
Samuel	Dunlap	Stevenson	WA	

Letter Signed by 69,549 Individuals

First Name	Last Name	City	State	Comment
Hope	Elliott	Stevenson	WA	
August	Hess	Stevenson	WA	
Elizabeth	Johnson	Stevenson	WA	
Randy	Peringer	Stevenson	WA	
Sherry	Spurling	Sultan	WA	
Sherry	Spurling	Sultlan	WA	
Nancy	Funk	Sumas	WA	
Coleen	Dove	Sumner	WA	
Brianna	Kohlenberg	SUMNER	WA	
Barbara	Peterson	Sumner	WA	
Dawn	Sattler	Sumner	WA	
Linda	Robinson	Suquamish	WA	
ANGELA	Weiss	Suquamish	WA	
Karen	Alger	Tacoma	WA	
Karnen	Appudoray	Tacoma	WA	
Vicki	Arnold	Tacoma	WA	
Douglas	Barde-MacNamara	Tacoma	WA	
Katherine	Basher	Tacoma	WA	
Debra	Beazley	Tacoma	WA	
Jana	Boglione	Tacoma	WA	
Barbara	Bonfield	Tacoma	WA	
Joan	Bregger	Tacoma	WA	
Joan	Bregger	Tacoma	WA	
Kristi	Busch	Tacoma	WA	
William	Butcher	Tacoma	WA	
Kimberly	Chandler	Tacoma	WA	
Rick	Cobos	Tacoma	WA	
Diana	Covington	Tacoma	WA	
Diane	Daly	Tacoma	WA	
Denise	Day	Tacoma	WA	
Felicity	Devlin	Tacoma	WA	
Willie	Edwards	Tacoma	WA	
Stephen	Eichelberger	Tacoma	WA	
Becaley	Elsie	Tacoma	WA	
Heidi	Erdmann	Tacoma	WA	
Dawn	Feller	TACOMA	WA	
traci	granado	tacoma	WA	
Sharon	Greenspan	Tacoma	WA	
Carolyn	Hall	Tacoma	WA	
Tori	Hall	Tacoma	WA	
Mechelle	Hannahs	Tacoma	WA	
Sandra	Hartnell	Tacoma	WA	
Lloyd	Hedger	Tacoma	WA	
Susan	Heywood	Tacoma	WA	
Deborah	Hill	TACOMA	WA	

Letter Signed by 69,549 Individuals

First Name	Last Name	City	State	Comment
Peter	Hodum	Tacoma	WA	
Pauline	Igoe	Tacoma	WA	
William	Insley	Tacoma	WA	
Jack	Johnson	Tacoma	WA	
Whitney	Johnson-Moore	Tacoma	WA	
Joanne	Jorgensen	Tacoma	WA	
Sandra	Kittelston	Tacoma	WA	
mimi	kray	tacoma	WA	
Tammara	Maines	Tacoma	WA	
steve	marek	tacoma	WA	
Debra	May	Tacoma	WA	
Delaney	Miller	Tacoma	WA	
Judith	Miller	Tacoma	WA	
Nicole	Moore	Tacoma	WA	
Roxann	Murray	Tacoma	WA	
Leslie	Nelson	Tacoma	WA	
Michael	O'Neill	Tacoma	WA	
Leslie	Pfost	Tacoma	WA	
Tonjia	Phenicie Atomic	Tacoma	WA	
Neil & Norma	Rader	Tacoma	WA	
Robert	Reinhart	Tacoma	WA	
Barbara	Roidl	Tacoma	WA	
Kathy	Ruhl	Tacoma	WA	
Mama	Sabrina	Tacoma	WA	
Sharon	Saunders	Tacoma	WA	
Diane	Shaughnessy	Tacoma	WA	
Shawn	Shelton	Tacoma	WA	
Karen	Stanley	Tacoma	WA	
JoAnn	Tryfon	Tacoma	WA	
Dennis	Underwood	Tacoma	WA	
Nadine	Wallace	Tacoma	WA	
Linda	Wasserman	Tacoma	WA	
Leanne	Welch	Tacoma	WA	
LaShell	West	Tacoma	WA	
Carol	Whitehurst	Tacoma	WA	
Doris	Williams	TACOMA	WA	
Kayla	Wortinger	Tacoma	WA	
Otto	Youngers	Tacoma	WA	
Lynette	Lichenstein	tacpma	WA	
Debby	Johnson	Tenino	WA	
Teri	Sowder	Tenton	WA	
Theresa	Buswell	Toledo	WA	
Bunny	McGuigan	Tracyton	WA	
Jean	Irving	Trout Lake	WA	
Matthew	Cloner	Tukwila	WA	
Clayton	Jones	Tukwila	WA	

Letter Signed by 69,549 Individuals

First Name	Last Name	City	State	Comment
Jeremiah	Lum	Tukwila	WA	
Kelly	Rieck	Tukwila	WA	
Emily	Willoughby	Tukwila	WA	
Felicia	Dale	Tulalip	WA	
Sandra	Tracy	Tulalip	WA	
Mary	Carter	Tumwater	WA	
Michelle	Dice	Tumwater	WA	
Judy	Eng	Tumwater	WA	
Christine	Finkle	Tumwater	WA	
Kimberlee	Huppe	Tumwater	WA	
Michelle	Perez	Tumwater	WA	
Dorell	Sayre	Tumwater	WA	
Summer	Stevens	Uniontown	WA	
Tammy	Duncan	University Pl	WA	
Kun	kang	university pl	WA	
Camelly	Inmon	University Place	WA	
Gerry	Martin	University Place	WA	
Nancy	Salovich	UNIVERSITY PLACE	WA	
J	Thierry	University Place	WA	
Terri	Johnson	Valley	WA	
Tamara	Russell	Vanc	WA	
Michael	Akstull	Vancouver	WA	
Daniel	Anderson	Vancouver	WA	
Susan	Anderson	Vancouver	WA	
Diane	Anicker	Vancouver	WA	
Dessi	Armstrong	Vancouver	WA	
Elaine	Armstrong	Vancouver	WA	
Susan	Atwood	Vancouver	WA	
Wesley	Banks	Vancouver	WA	
Chelsea	Baun	Vancouver	WA	
Diane	Bedwell	Vancouver	WA	
john	bell	vancouver	WA	
Ed	Bennett	VANCOUVER	WA	
Nancy	Benway	Vancouver	WA	
Susan	Boden	Vancouver	WA	
Judith	Boles	Vancouver	WA	
Elizabeth	Bonge	Vancouver	WA	
Karla	Bouvette	VANCOUVER	WA	
Nikki	Browning	Vancouver	WA	
Jill	Callahan	Vancouver	WA	
Cami	Cameron	Vancouver	WA	
Margaret	Carr	Vancouver	WA	

Letter Signed by 69,549 Individuals

First Name	Last Name	City	State	Comment
Jamie	Caya	Vancouver	WA	
Ashley	Cline	Vancouver	WA	
Patricia	Cousins	Vancouver	WA	
Michelle	Devlaeminck	Vancouver	WA	
Sheila	Dewey	Vancouver	WA	
Joshua	Dockter	Vancouver	WA	
Lauree	Eastman	Vancouver	WA	
Lesley	Eskola	Vancouver	WA	
Kate	Frangos	Vancouver	WA	
Skipper	Fuller	VANCOUVER	WA	
Sam	Garbi	Vancouver	WA	
Nancy	Gibert	Vancouver	WA	
Laura	Gransbery	Vancouver	WA	
james	green	vancouver	WA	
Petya	Grozeva	Vancouver	WA	
Sarah	Hafer	Vancouver	WA	
Susan	Harris	Vancouver	WA	
T	Hibben	Vancouver	WA	
Sara	Hill	Vancouver	WA	
Taggart	Howland	Vancouver	WA	
Taggart	Howland	VANCOUVER	WA	
TeriLee	Huff	Vancouver	WA	
Linda	Hutchison	Vancouver	WA	
Sylvia	Iben	Vancouver	WA	
Karan	Jenkins	Vancouver	WA	
CJ	Joyce	Vancouver	WA	
Sennja	Joyner	Vancouver	WA	
Danielle	Kanso	Vancouver	WA	
Michelle	Keating	VANCOUVER	WA	
Patricia	Kenny	Vancouver	WA	
Brandi	Kirkland	Vancouver	WA	
John & Judy	knoten	Vancouver	WA	
carol	landsberg	vancouver	WA	
Yvette	LaRose	Vancouver	WA	
Cynthia	Lee	Vancouver	WA	
Patricia	Lenzen	VANCOUVER	WA	
rachel	lindberg	Vancouver	WA	
Skyler	Lloyd	Vancouver	WA	
Ken	Loehlein	Vancouver	WA	
Alicia	Looez	Vancouver	WA	
Krystal	Mashore	Vancouver	WA	
Isa	Mays	VANCOUVER	WA	
Valentina	Mazza	Vancouver	WA	
Robin	Mccreary	Vancouver	WA	
Consuella	McGarry	Vancouver	WA	
Kathryn	McGibben	Vancouver	WA	

Letter Signed by 69,549 Individuals

First Name	Last Name	City	State	Comment
Shell	McKedy	Vancouver	WA	
Barbara	McKee	Vancouver	WA	
Carey	Mclean	Vancouver	WA	
Mary	McMackin	Vancouver	WA	
Miriam	Mejia	Vancouver	WA	
Chlovena	Metzger	Vancouver	WA	
Carol	Meyer	Vancouver	WA	
jerry	miller	vancouver	WA	
Sharon	Miller	Vancouver	WA	
Karen	Mitchell	Vancouver	WA	
Linda	Murgo	Vancouver	WA	
mary	n	Vancouver	WA	
Deb	Nelson	Vancouver	WA	
Stephanie	Olin	Vancouver	WA	
Lynne	Olson	Vancouver	WA	
Caroline	Ostrowski	Vancouver	WA	
James	Patterson	Vancouver	WA	
Julia	Rosenstein	Vancouver	WA	
Alice	Rowe	Vancouver	WA	
Brenda	Rule	Vancouver	WA	
Julia	Russell	Vancouver	WA	
Ariel	Ryon	Vancouver	WA	
Tamara	Sampson	vancouver	WA	
Jennifer	Schonberger	Vancouver	WA	
Debbie	Sciarretta	Vancouver	WA	
Paige	Scott	Vancouver	WA	
Patricia	Shore	Vancouver	WA	
Heidi	Shuler	Vancouver	WA	
Karen	Smith	Vancouver	WA	
Christine	Snyder	Vancouver	WA	
Robin	Starzman	Vancouver	WA	
Anna	Stavinoha	Vancouver	WA	
Susan	Swearingin	Vancouver	WA	
David	Szilagy	Vancouver	WA	
Barb	Thompson	Vancouver	WA	
Rebecca	Tucker	Vancouver	WA	
janice	vakili	vancouver	WA	
Gail	Wagner	Vancouver	WA	
Lisa	Wagner	Vancouver	WA	
Kylee	Whitcher	Vancouver	WA	
den mark	wichar	Vancouver	WA	
Nancy	Wright	Vancouver	WA	
Donna	Botten	Vashon	WA	
Virginia	Ciszek	Vashon	WA	
Allison	Cox	Vashon	WA	
Carla	Decrona	Vashon	WA	

Letter Signed by 69,549 Individuals

First Name	Last Name	City	State	Comment
Jennifer	Delker	Vashon	WA	
Reidar	Dittmann	Vashon	WA	
Scott	Evans	Vashon	WA	
Marcia	Flynn	Vashon	WA	
Kaija	Jones	Vashon	WA	
Shannon	Mahan	Vashon	WA	
Helen	Meeker	Vashon	WA	
Destin	Redeker	Vashon	WA	
Ailee	Regal	Vashon	WA	
Karen	Rogers	Vashon	WA	
Cindra	Schor	Vashon	WA	
Lynne	Walters	Vashon	WA	
Kuniko	Yasuda	Vashon	WA	
Sara	Copitzky	Vashon island	WA	
Peter	Cassinelli	Vavcouver	WA	
Joan	Blodgett	Waitsburg	WA	
Sonja	Aikens	Walla Walla	WA	
Lorena	Ault	Walla walla	WA	
Margaret	Badger	Walla Walla	WA	
Patricia	Donovan	Walla Walla	WA	
Cecile	Ervin	Walla Walla	WA	
Carol	Fillman	Walla Walla	WA	
Michael	Keough	Walla Walla	WA	
Catherine	Madole	Walla Walla	WA	
Patricia	Bell-McCall	Walla-Walla	WA	
John	Bayer	Washougal	WA	
Melissa	Bloom	Washougal	WA	
james	breithaupt	Washougal	WA	
Gloria	Lionz	Washougal	WA	
Alice	Yang	Washougal	WA	
Robert	Haije	Wauna	WA	
Kathy	Baker	Wenatchee	WA	
Paula	Grieb	Wenatchee	WA	
Jill	Gustafson	Wenatchee	WA	
Jan	Hazen	Wenatchee	WA	
Bob	Lapo	Wenatchee	WA	
Elizabeth	Nester	Wenatchee	WA	
Emily	van Alyne	West Richland	WA	
Brenda	Delgado	Westport	WA	
Lorie	Stoneberger	Westport	WA	
Meghan	McCutcheon	WHITE SALMON	WA	
Geraldine	Mckay	White Swan	WA	
Tom	Rarey	WINLOCK	WA	
Bonnie	Smith	Winthrop	WA	
Donna	Romero	Wishram	WA	
Gayle	Reis	Wnumclaw	WA	

Letter Signed by 69,549 Individuals

First Name	Last Name	City	State	Comment
Jackie	Cole	Woodinville	WA	
Daniel	Davids	Woodinville	WA	
Mary	DeVoe	Woodinville	WA	
Marian	Dugan	Woodinville	WA	
Ashley	Farrington	Woodinville	WA	
Usha	Gore	WOODINVILLE	WA	
Suzanne	Hamer	Woodinville	WA	
PAMELA k	KINDRED	Woodinville	WA	
Jonie	Martinka	Woodinville	WA	
Elizabeth	Peterson	Woodinville	WA	
Dorothy	Rinear	woodinville	WA	
Amy	Risley	Woodinville	WA	
Riana	Roloff-Torres	Woodinville	WA	
Madonna	Stewart	Woodinville	WA	
Jan	Weisel	Woodinville	WA	
Kimberly	Zatrine	Woodinville	WA	
Virginia	Huang	Woodland	WA	
Michele	Widger	Woodland	WA	
Robert	Allmen	Yakima	WA	
Lynn	Alvarez	Yakima	WA	
Karen	Anderson	Yakima	WA	
Al	Armstrong	Yakima	WA	
Brenda	Bach	Yakima	WA	
Leah	Benson	Yakima	WA	
Adarsh	Bhardwaj	Yakima	WA	
Rozelle	Espeland	Yakima	WA	
Sheryl	Fellman	Yakima	WA	
Megan	Ferguson	Yakima	WA	
Jennifer	Gindt	Yakima	WA	
Paula	Gunderson	Yakima	WA	
Lisa	Hicks	Yakima	WA	
Debbi	Jessup	Yakima	WA	
Kelly	Martin	YAKIMA	WA	
Faith	Massey	Yakima	WA	
Cory	McQuerry	Yakima	WA	
FRANCE	MORROW	Yakima	WA	
Shelley	R	Yakima	WA	
Micheal	Rintoul	Yakima	WA	
Todd	Robertson	Yakima	WA	
Bianca	Santacruz	Yakima	WA	
Kathleen	Schormann	Yakima	WA	
Foletta	Sierra	Yakima	WA	
Barbara	Skipworth	Yakima	WA	
Denise	Vallee	Yakima	WA	
Wendy	Walker	Yakima	WA	
Debbie	Wallace	Yakima	WA	

Letter Signed by 69,549 Individuals

First Name	Last Name	City	State	Comment
darlene	wood	yakima	WA	
Stephanie	Wood	Yakima	WA	
Ken	Zontek	Yakima	WA	
Mary	Brown	Yelm	WA	
Jennifer	Gerber	Yelm	WA	
Jodie	Hamilton	Yelm	WA	
De Lynn	Hobart	Yelm	WA	
Suzanne	Nattrass	Yelm	WA	
Diane	Peterson	Yelm	WA	
Sue	Rakes	Yelm	WA	
Sherry	Schafer	Yelm	WA	
Heidi	Smith	Yelm	WA	
Tamera	Talley	Yelm	WA	
Linda	Martin	Aaaappleton	WI	
MELISSA	HUEBNER	Abrams	WI	
Mark	Rowe	Abrams	WI	
Sandra	Winnemueller	Algoma	WI	
Phyllis	Duray	Amery	WI	
Angel	Blenker	Amherst	WI	
Louise	Juracka	Amherst	WI	
Bob	Ramlow	Amherst	WI	
Courtney	Lese	Antigo	WI	
Kevin	Bailes	Appleton	WI	
linda	froehlich	appleton	WI	
Susan	Garvey	Appleton	WI	
Donna	Gasbarro	Appleton	WI	
Stefanie	Jacklin	Appleton	WI	
Jane	Keggi	Appleton	WI	
Kelly	Kilishek	Appleton	WI	
Karen	Knauf	Appleton	WI	
Elizabeth	MacKelvie	Appleton	WI	
Ron	Meier	Appleton	WI	
Christine	Morrissey	Appleton	WI	
Linda	Muldoon	APPLETON	WI	
Scott	Pingel	Appleton	WI	
Mary	Robertson	Appleton	WI	
Judy	Spielmacher	Appleton	WI	
Tamara	Stanley	Appleton	WI	
Diane	Tadisch	Appleton	WI	
Lori	Williams Philipsen	APPLETON	WI	
Greg	Yohr	Appleton	WI	
Jim	Pfeil	Ashippun	WI	
Kate	Bernardo	Ashland	WI	
Kathleen	Bernardo	Ashland	WI	
Kevin	Brewster	Ashland	WI	

Letter Signed by 69,549 Individuals

First Name	Last Name	City	State	Comment
Deb	Koleski	Ashland	WI	
Marie	Veek	Ashland	WI	
Carol	B. Sills	Baileys Harbor	WI	
Barbara	Allen	Baldwin	WI	
Luanne	Rimer	Baldwin	WI	
Karen	Allen	Baraboo	WI	
Diane	Cullison	Baraboo	WI	
Catherine	Holzman	Baraboo	WI	
Maggie	Mae	Baraboo	WI	
Virginia	Rohde	BARABOO	WI	
Tamara	Sedakow	BARABOO	WI	
Jill	Showers	Baraboo	WI	
Addie	Lucas	Barnes	WI	
Lori	Brown	Barneveld	WI	
Kathleen	Gary	Bayfield	WI	
Michael	Brondino	Bayside	WI	
Jeanne	Elias	Beaver Dam	WI	
Jacquelyn	Fredricks	Beaver Dam	WI	
Barb	Militzer	Beaver Dam	WI	
Marley	Roberts	Beaver dam	WI	
Cheryl	Stark	BEAVER DAM	WI	
Ann	Laursen	Beldenville	WI	
Paula	Bickelhaupt	Belgium	WI	
Harry	Heiden	Belgium	WI	
Yvonne	Bavery	Belleville	WI	
Karen	Osipoff	Belleville	WI	
EDNA	ANDERSON	Beloit	WI	
Araceli	Castaneda	Beloit	WI	
Desiree	DeCosta	Beloit	WI	
Diana	Fraley	Beloit	WI	
Jan	Goldsworthy	Beloit	WI	
Gregory	Malueg	Beloit	WI	
Kenneth	Mcpheron	Beloit	WI	
Audrey	Thorson	Beloit	WI	
James	Washebeck	Beloit	WI	
Lauree	Yaints	Beloit	WI	
Betty	Papp	Big Bend	WI	
Sharon	Gaskill	Black Earth	WI	
Lance	Kammerud	Blanchardville	WI	
Beverly	Boley	Blue Mounds	WI	
Jana	Kitzinger	Bonduel	WI	
judith	jellies	boscobel	WI	
Linda	Rabe	Boscobel	WI	
Linda	Tollefson	Boulder Junction	WI	
Patricia	Tucker	Boyceville	WI	

Letter Signed by 69,549 Individuals

First Name	Last Name	City	State	Comment
Dave	s	Brodhead	WI	
Brian	Baker	Brookfield	WI	
James	Corrigan	Brookfield	WI	
Mona	Hlasny	Brookfield	WI	
Lisa	Hoch	BROOKFIELD	WI	
Kristine	Jenstead	Brookfield	WI	
Laurel	Powers	Brookfield	WI	
patricia	Sullivan	Brookfield	WI	
Alex	Bartowitz	Brookfield	WI	
Jocelyn	Blake	Brooklyn	WI	
Erica	Koconis	Brooklyn	WI	
Deborah	Foti	Brown Deer	WI	
Bradford	Kral	Brown Deer	WI	
Lance	Fredricks	Browntown	WI	
James	Heintzkill	BRUSSELS	WI	
Nicole	Beachem	Burlington	WI	
Jessica	Burlew	Burlington	WI	
Deirdre	Fowler	Burlington	WI	
Gay	Howe	Burlington	WI	
Kally	Jakubik	Burlington	WI	
Diane	Twardy	Burlington	WI	
Susie	Weitzenkamp	BURLINGTON	WI	
Dawn	Jopek	Caledonia	WI	
Debra	Pedersen	Caledonia	WI	
Christel	Szopieray	Cambria	WI	
LINDA	AUSTIN-BUSS	CAMP DOUGLAS	WI	
marian	gfin	Casco	WI	
Krystal	Smith	Cassville	WI	
Katie	Kowalewski	Cedar Grove	WI	
DONA	DOIG	Cedarburg	WI	
JANIS	KINENS	Cedarburg	WI	
DANIEL	WAITE	CEDARBURG	WI	
Lillian Dawn	Brandstrom	Chippewa Falls	WI	
marylee	fahlstrom	chippewa falls	WI	
Carol	Gehl	Chippewa Falls	WI	
Pamela	Lane	Chippewa Falls	WI	
PATRICIA	VERHULST	Cleveland	WI	
Lois	Bressette	Clintonville	WI	
carol	derus	clintonville	WI	
Cindy	Stanislowski	Clintoville	WI	
Rudi	Wendt	Coaledonia(Caledonia)	WI	
Deb	Diggins	Colby	WI	
Ellen	Augustin	Colgate	WI	
Lori	Cernik	Colgate	WI	

Letter Signed by 69,549 Individuals

First Name	Last Name	City	State	Comment
Jenny	Galbavy	Colgate	WI	
Julie	Rector	Colgate	WI	
Destiny	Yunk	Coloma	WI	
Peggy	Gawel	Columbus	WI	
Wayne	Krueger	Columbus	WI	
Terrie	Howe	Cottage Grove	WI	
Phyllis	Jones-Morrison	Cottage Grove	WI	
Janice	Tainter	Couderay	WI	
Terri	spaanem	Crivitz	WI	
Joan	Cullen	Cross Plains	WI	
Deborah	Jerry	Cuba City	WI	
Lindsey	Baldewicz	CUDAHY	WI	
Denise	Bright	Cudahy	WI	
Tiffany	Buell	Cudahy	WI	
Denise	Gear	CUDAHY	WI	
David	Schmitz	Cudahy	WI	
Merissa	Winter-lisbeth	Cudahy	WI	
Michelle	Bearhart	Cumberland	WI	
Jan	Killian	Cumberland	WI	
Dorothy	Pasko	Cumberland	WI	
mike	streber	De Forest	WI	
Barb	Switzky	DE FOREST	WI	
John	Calabrese	De Pere	WI	
Makenya	Gildon	De Pere	WI	
constance	lorig	de pere	WI	
Kim	Miller	DE PERE	WI	
Chris	Rogers	De Pere	WI	
Bruce	Gehrke	Deerfield	WI	
William C & Jean				
E	Hayes	DeForest	WI	
Shannon	Rogers	DeForest	WI	
Deb	S	DeForest	WI	
julie	gaines	delafield	WI	
Corey E.	Olsen	Delafield	WI	
Sandra	Pearson	Delafield	WI	
Jill	Cleveland	DELAVAN	WI	
Anne	LaBouy	Delavan	WI	
Patricia	Tonkin	Delavan	WI	
Roy	Hannon	Denmark	WI	
Dee	Mansfield	DePere	WI	
Jane H.	Kavaloski	Dodgeville	WI	
Patricia	Heiden	Dousman	WI	
Karen	Rasmussen	Dousman	WI	
Janice.	Wickstrom	Durand	WI	
Debbie	Dougherty	e	WI	
carole	klumb	eaggle	WI	

Letter Signed by 69,549 Individuals

First Name	Last Name	City	State	Comment
carole	klumb	eagle	WI	
Greg	Everett	Eagle River	WI	
Louise	Krus	Eagle River	WI	
Carole	Voeltner	Eagle River	WI	
Kathy	Reuteler	East Troy	WI	
Lori	Adler-Quint	Eau Claire	WI	
Mary	Anderson	Eau Claire	WI	
Wendy	Brousseau	Eau Claire	WI	
Suzanne	Eder	Eau Claire	WI	
Michael	Fletty	Eau Claire	WI	
Ann	Hoffman	Eau Claire	WI	
Kelly	Keisler	Eau Claire	WI	
Bruce	Mataczynski	Eau Claire	WI	
Janine	Polk	Eau Claire	WI	
Barbara	Quick	Eau Claire	WI	
Joan	Schmitz	Eau Claire	WI	
Heather.	Wagner	Eau Claire	WI	
Wendy	Wermager	Eau Claire	WI	
Allison	Whalen	Eau Claire	WI	
Tonja	Lanphere	EauClaire	WI	
Sandi	Jensen	Edgerton	WI	
Gerald	Meslar	Edgerton	WI	
Robert	Baer	Elkhart Lake	WI	
Brian	Schwaller	Elkhart Lake	WI	
John and Martha	Stoltenberg	Elkhart Lake	WI	
Eugene	Blum	Elkhorn	WI	
Sue	Costoff	Elkhorn	WI	
Sherry	Erdmann	Elkhorn	WI	
Lisa	Freeman	Elkhorn	WI	
Julie	Carlson	Ellison Bay	WI	
cathy	gallagher	ELM GROVE	WI	
Denise	Merino	Elm Grove	WI	
Todd	Williams	Elm Grove	WI	
Terri	Weaver	EVANSVILLE	WI	
Kim	Wilson	Fall Creek	WI	
Michele	Gaudes	Fall River	WI	
Jill	VonOhlen	FALL RIVER	WI	
Amy	Holt	Fitchburg	WI	
Peggy	Kostroski	Fitchburg	WI	
Marylyn	Stroup	Fitchburg	WI	
Candace	Brandenburg Fettig	Fond du Lac	WI	
Ellen	DeMarco	Fond du Lac	WI	
Diana	Dietrich	Fond du Lac	WI	
Angela	Heinecke	Fond du lac	WI	

Letter Signed by 69,549 Individuals

First Name	Last Name	City	State	Comment
Dave	Henning	Fond du Lac	WI	
Kathy	Hoover	Fond du Lac	WI	
Mary	Huth	Fond du Lac	WI	
Duane	Kieper	Fond du Lac	WI	
Jim	Luebke	Fond Du Lac	WI	
Dolores	Mick	Fond du Lac	WI	
Rosemary	Plonka	Fond Du Lac	WI	
Ashley	Streck	Fond du Lac	WI	
Laura	Bursh	Fontana	WI	
Marie Claire	DeLuna	Fort Atkinson	WI	
Daine H.	Fabian	Fort Atkinson	WI	
Elaine Dorough	Johnson	Fort Atkinson	WI	
EDWARD G.	MRKVICKA	FORT ATKINSON	WI	
Kendra	Zoa	Fountain city	WI	
Laura	Hicks	Franklin	WI	
David	ortiz	Franklin	WI	
Geraldine	Rulli	Franklin	WI	
Judy	Stankewicz	Franklin	WI	
Rosanne	Wichman	FRANKLIN	WI	
sarah	mangan	frederic	WI	
Julie	Martin	Frederic	WI	
Julie	Martin	FREDERIC	WI	
frieda	carlson	Fredonia	WI	
Paige	Eddy	FREDONIA	WI	
Karry	Kultgen	Fredonia	WI	
Karen	Weigle	FREDONIA	WI	
Alexandria	Calderaro	Ft Atkinson	WI	
Velma	Campeau	Gays mills	WI	
Erin	Martin	Gays Mills	WI	
Kelly	Everson	GENOA CITY	WI	
Debbie	Baughman	Germantown	WI	
C	H	Germantown	WI	
Wendy	Kroeker	Germantown	WI	
Natasha	Bubolz	GILLETT	WI	
John	Bach	Glendale	WI	
Laura	Karan	Glendale	WI	
Laura	Belgiorno	Grafton	WI	
Kim	Jones	Grafton	WI	
Judy	Mattias	Grafton	WI	
Melissa	Korth	Grand Chute	WI	
Sandra	Van Domelen	Grand Chute	WI	
Rosalie	Aho	Green Bay	WI	
Sharon	Anderson	green bay	WI	
Leigh	Begalske	Green Bay	WI	
Jean	Beyer	Green Bay	WI	

Letter Signed by 69,549 Individuals

First Name	Last Name	City	State	Comment
NL	Black	Green Bay	WI	
Candi	Bloch	Green Bay	WI	
Pat	Cappitelli	Green Bay	WI	
Mary	Cooney	Green Bay	WI	
steve	cornette	green bay	WI	
mary	cowman	Green Bay	WI	
Kathy	Degrad	Green bay	WI	
Jeri	Fioramanti	Green bay	WI	
Brent	Gunderson	Green Bay	WI	
Richard	Haywood	Green Bay	WI	
Elisabeth	Hinshaw-Osgood	Green Bay	WI	
Donna	Hounsell	Green Bay	WI	
George	Howe	Green Bay	WI	
Martin	Jacobson	Green Bay	WI	
Martin	Jacobson	Green Bay	WI	
Dennis	Krenn	Green Bay	WI	
Jessica	Le Mieux	Green Bay	WI	
Jane	Morse	Green Bay	WI	
Rebecca	Pressnall	Green Bay	WI	
Patricia	Rahikainen	Green Bay	WI	
Janice	Sampo	Green Bay	WI	
Jenny	Sarkela	Green Bay	WI	
Brian	Simurdiak	Green Bay	WI	
Travis	Taylor	Green Bay	WI	
Debra	Tilkens	GREEN BAY	WI	
Donald	Trice	Green bay	WI	
Len	VanDenack	Green Bay	WI	
Karen	Wendtland`	Green Bay	WI	
Margaret	Wilson	GREEN BAY	WI	
Penny	Howell	Green Lake	WI	
Eileen	Demski	Greenfield	WI	
Hailey	Demski	Greenfield	WI	
HONORA	GREEN	Greenfield	WI	
Marg	Gruna	Greenfield	WI	
Theresa	Jacobson	Greenfield	WI	
Mark	Kussard	Greenfield	WI	
Jill	McClendon	Greenfield	WI	
Marie Louise	Solomon	Greenfield	WI	
Dean	Jabas	Greenville	WI	
Tim	Meissner	Greenwood	WI	
Rima	Ermis	Hales Corners	WI	
Ruth	Johnston	Hales Corners	WI	
Linda	Krueger	Hales Corners	WI	
Mary	Paradiso	Hales Corners	WI	
Sandra	Bader	Harshaw	WI	
Michelle	Achterhof	Hartford	WI	

Letter Signed by 69,549 Individuals

First Name	Last Name	City	State	Comment
Rachel	Brandt	Hartford	WI	
Eunice	Daily	HARTFORD	WI	
Pam	Ehrlich	Hartford	WI	
Mary	Hopkins	Hartford	WI	
Kathryn	Mergener	Hartford	WI	
Monica	Odgers	Hartford	WI	
Diane	Steib	Hartford	WI	
Chris	Rodeghier	Hartland	WI	
Jill	Smith	Hartland	WI	
Sharon	Wolfsohn	Hartland	WI	
Ruth	Gillmor	Hayward	WI	
Aleks	Kosowicz	Hayward	WI	
serena	vann	Hayward	WI	
Michele	Bleymeyer	HAZEL GREEN	WI	
lori	funk	helenville	WI	
Jim	Martinson	Helenville	WI	
scott	prince	Hilbert	WI	
Sandra	Sass	HILBERT	WI	
Hilda	Richey	Hillsboro	WI	
Dawn	Berger	HOLMEN	WI	
Lydia	Gauweiler	Holmen	WI	
Lillian	Nordin	Holmen	WI	
Frances	Quam	Holmen	WI	
shelbi	shockey	holmen	WI	
brandon	h	Hortonville	WI	
Alexia	Jandourek	HORTONVILLE	WI	
Sandy	Wight	Hortonville	WI	
Karla	Zirbes	Hortonville	WI	
Nicole	Martin	Howard	WI	
Carol	Hardin	Hudson	WI	
Donald	Kadidlo	Hudson	WI	
Lynn	Ricci	Hudson	WI	
Mary	Melcher	Humbird	WI	
Brittney	Amacher	Janesville	WI	
Beth	Cook	Janesville	WI	
Suzanne	Dunham	Janesville	WI	
Jon	Engel	Janesville	WI	
KATHLEEN	GALLAGHER	Janesville	WI	
Gail	Godding	Janesville	WI	
iLah	Hartung	Janesville	WI	
Ashley	Hubred	Janesville	WI	
jennifer	jelinek	Janesville	WI	
Laurette	Juarez Beard	Janesville	WI	
debra	kunz	janesville	WI	
Carol	Mattison	Janesville	WI	
Marcia	McNeil	Janesville	WI	

Letter Signed by 69,549 Individuals

First Name	Last Name	City	State	Comment
Tina	Pelton	Janesville	WI	
Tom and Lori	Roan	Janesville	WI	
Deborah	Rodell	Janesville	WI	
Rebecca	Sanderson	Janesville	WI	
James	Sheppard	Janesville	WI	
Annette	Smith	Janesville	WI	
Cynthia	Streuly	Janesville	WI	
Georgiana	Trendt	Janesville	WI	
Cynthia	Williams	Janesville	WI	
Lana	Jilek	Jefferson	WI	
Tammy	Manthe	Jefferson	WI	
Courtney	Steinhorst	Jefferson	WI	
Shirley	Powell	Johnson Creek	WI	
Edward	Ruppert	Juneau	WI	
Linda	Stevens	JUNEAU	WI	
Pj	Tedesco	Kansasville	WI	
MARY	EMERICH	KAUKAUNA	WI	
Ronald	Raymond	Kaukauna	WI	
Cinthia	Davey	Kendall	WI	
Jill	Armstrong	Kenosha	WI	
Lisa	Bartholomew	Kenosha	WI	
Cynthia	Betts	Kenosha	WI	
Catherine	Brandstetter	Kenosha	WI	
Andy	Carlson	Kenosha	WI	
Adrianna	Covelli	Kenosha	WI	
Margie	Covelli	Kenosha	WI	
Olga	Djurdjevic	Kenosha	WI	
Tonya	Ebert	Kenosha	WI	
Elizabeth	Girard	Kenosha	WI	
Robert	Goddard	Kenosha	WI	
Brittany	Jennings	Kenosha	WI	
Joseph	Kucak	Kenosha	WI	
Christopher	Lawell	Kenosha	WI	
s	lindhen	Kenosha	WI	
sakari	lindhen	kenosha	WI	
JUDITH	LOVE	Kenosha	WI	
mary	Mangiaracina	Kenosha	WI	
Juanita	Montano	Kenosha	WI	
William	Morrisey	Kenosha	WI	
Richard	Novotny	Kenosha	WI	
Mike	Peltier	Kenosha	WI	
beth	peterson	kenosha	WI	
Ken	Pflugrad	Kenosha	WI	
Chris	Porter	Kenosha	WI	
Donna	Smith	kenosha	WI	
Terry	Smith	Kenosha	WI	

Letter Signed by 69,549 Individuals

First Name	Last Name	City	State	Comment
Barbara	Talbert	Kenosha	WI	
John	Weston	Kenosha	WI	
Christine	Klein Wassink	Kewaskum	WI	
Steve	Leist	KEWASKUM	WI	
Heide	Noonan	Kewaskum	WI	
Connie	Brost	Kiel	WI	
Steve	Deibele	Kiel	WI	
Kim	Burlage	Kieler	WI	
Sandra	Cihla	Kimberly	WI	
Russell	Skinner	Kimberly	WI	
Duane	Clark	Kohler	WI	
Jeff	Fogelberg	Kronenwetter	WI	
Sammy	Ahmed	La cross	WI	
Shelby	Andre	La crosse	WI	
Karina	Bolanos	La crosse	WI	
Arlene	Corona	La Crosse	WI	
Joseph	Homstad	La Crosse	WI	
Anastasia	Honeycutt	La Crosse	WI	
Molly	Lightner	La Crosse	WI	
Mary	Mutch	La Crosse	WI	
Kerri	Piazza	La crosse	WI	
Cathy	Pohlman	La Crosse	WI	
BARBARA	WEVERSTAD	La Crosse	WI	
Amy	Wrobel	LA CROSSE	WI	
Marilyn	Oakley	La Valle	WI	
Jon	Wood	La Valle	WI	
Rueka	Anderson	LaCrosse	WI	
susan	mcloone	lacrosse	WI	
Marybeth	Bieber	Lake Geneva	WI	
Kathie	Caflich	Lake Geneva	WI	
Pamela	deRoy	Lake Geneva	WI	
Karen	Hall	Lake Geneva	WI	
C	K	Lake Geneva	WI	
C	K	LAKE GENEVA	WI	
Michelle	Thomas	Lake Geneva	WI	
Mary	Feuling	Lake Mills	WI	
Robert	Oestreicher	Lake Mills	WI	
Morgan	Olson	Lake Mills	WI	
Jodi	Komarek	Lake Nebagamon	WI	
Debra	Neve	Lake Nebagamon	WI	
Dawn	Plude	Land O Lakes	WI	
Judy	Savard	Laona	WI	
Greg	Koshak	Larsen	WI	
Nicole	Kellner	Lena	WI	

Letter Signed by 69,549 Individuals

First Name	Last Name	City	State	Comment
Heather	Asbjornson	Lodi	WI	
Judy	Wyeth	Lodi	WI	
Sandra	Klueger	Lomira	WI	
Ted	Haglund	Lone Rock	WI	
Susan	Schueller	LOYAL	WI	
Courtney	Borley	Luxemburg	WI	
Lynne	Weborg	Madisin	WI	
Sandie	Abel	Madison	WI	
LaDonna	Albanese	Madison	WI	
janet	almond	madison	WI	
Patricia	Anderson	Madison	WI	
Jo	Ardell	Madison	WI	
Beth	Beck	Madison	WI	
Donald	Beduhn	Madison	WI	
Karolyn	Beebe	Madison	WI	
Susan	Behrens	Madison	WI	
sheryl	benning	Madison	WI	
Carol	Berglund	Madison	WI	
Carole	Blemker	Madison	WI	
Cynthia	Bloczynski	Madison	WI	
Geraldine	Booth	Madison	WI	
Rod	Bowen	Madison	WI	
Jill	Carozza	Madison	WI	
Judy	Childers	Madison	WI	
Dennis Lee	Cleven	Madison	WI	
Lynn	Courtenay	Madison	WI	
Sandra	Culbertson	Madison	WI	
Marina	Dean	Madison	WI	
Benedict	Di Salvo	Madison	WI	
Marcy	Doelp	Madison	WI	
Harvey	Dym	Madison	WI	
frederick	ellsworth	madison	WI	
DARYL	ERDMANN	MADISON	WI	
Tammy	Evans	Madison	WI	
Callie	Fox	MADISON	WI	
Kathie	Free	Madison	WI	
Rebecca	Freund	Madison	WI	
Brenda	Fries	Madison	WI	
Susan	Fruth	Madison	WI	
Jo	Garrett	Madison	WI	
Denise	Garvin	Madison	WI	
Nancy	Gathing	MADISON	WI	
Sara	Green	Madison	WI	
Howard	Gundlach	Madison	WI	
Terry	Gunning	Madison	WI	
kay	h	madison	WI	

Letter Signed by 69,549 Individuals

First Name	Last Name	City	State	Comment
Marcella	Hammond	Madison	WI	
Lynn	Hellmuth	Madison	WI	
rose	helmberger	madison	WI	
Kristi	Hermanson	Madison	WI	
Michael	Illtis	Madison	WI	
Ellen	Jessen	Madison	WI	
Beth	Johnson	Madison	WI	
Karolina	Johnson	Madison	WI	
Crystal	Kauramaki	Madison	WI	
Lynn	Ketchum	Madison	WI	
dick	kimmerly	Madison	WI	
kathleen	king	madison	WI	
Rachel	Klitchman	Madison	WI	
Michael	Lanzendorf	Madison	WI	
Sharyn	Lehrke	MADISON	WI	
John	Limbach	Madison	WI	
Patricia	Litscher	Madison	WI	
Lisa	Magis	Madison	WI	
Jessica	McCann	Madison	WI	
Barbara	Merz	Madison	WI	
Nancy	Moore	Madison	WI	
James	Nielsen	Madison	WI	
Paul	Novak	Madison	WI	
Russell	Novkov	Madison	WI	
katharine	odell	MADISON	WI	
Nicole	Olds	Madison	WI	
Rachel	Olson	Madison	WI	
Bulent	Paker	Madison	WI	
Jim	Pech	Madison	WI	
Patricia	Penner	Madison	WI	
Kristen	Peterson	Madison	WI	
Lance and Jenny	Peterson	Madison	WI	
Jean	Pivovar	Madison	WI	
Tammy-Lynn	Powers	Madison	WI	
Carlyn	Pruess	Madison	WI	
lynn	quamme	madison	WI	
Lesa	Reisdorf	Madison	WI	
Beth	Ritchie	Madison	WI	
Jeannie	Roberts	Madison	WI	
Stephanie	Robinson	Madison	WI	
Eric	Robson	Madison	WI	
Margaret	Ruoff	Madison	WI	
Roger	Schmidt	Madison	WI	
Kathleen	Schwaegerl	Madison	WI	
P.	Schwalbe	Madison	WI	

Letter Signed by 69,549 Individuals

First Name	Last Name	City	State	Comment
Karen	Schwarz	Madison	WI	
Kristi	Seifert	Madison	WI	
stan	sheggeby	Madison	WI	
Ralph	Shively	MADISON	WI	
Carol	Siewert	Madison	WI	
Nancy	Sloan	Madison	WI	
Cynthia	Snyder	Madison	WI	
Mary	Stark	Madison	WI	
Richard	Steeves	Madison	WI	
Carol	Steinhart	Madison	WI	
Elaine	Stevens	Madison	WI	
LAURA	STEWART	Madison	WI	
Alan	Sundby	Madison	WI	
Mary Ann	Swissler	Madison	WI	
Elena	Tabachnick	Madison	WI	
Kristin	Thompson	Madison	WI	
Angie	Trudell Vasquez	Madison	WI	
Delia	Unson	Madison	WI	
Gretchen	Vissers	Madison	WI	
Theodore	Voth III	Madison	WI	
Wendy	Ward	Madison	WI	
Scott	Wavra	Madison	WI	
kathie	welsch	madison	WI	
mark	wiley	madison	WI	
Ty	Wills	MADISON	WI	
Virginia	Woods	Madison	WI	
Eva	Wright	Madison	WI	
Brian	Yanke	Madison	WI	
Linda	Yeager	Madison	WI	
susan	howell	madision	WI	
Mary	Jackson	Manitowoc	WI	
Claire	Jordan	MANITOWOC	WI	
Andrea	Ohearn	Manitowoc	WI	
Darlene	Roepke	Manitowoc	WI	
Sadie	Salmon	Manitowoc	WI	
Sue	Schiesl	Manitowoc	WI	
Lynette	Schultz	Manitowoc	WI	
Monica	Strong	Manitowoc	WI	
Barb	Bates	Marinette	WI	
Ken	Bates	Markesan	WI	
Carrie	Boelter	Markesan	WI	
Nina	Zick	Markesan	WI	
Patricia	Bennington	Marshfield	WI	
Kathy	Bubolz	Marshfield	WI	
Ellen	Gordon	MARSHFIELD	WI	
David	Henning	Marshfield	WI	

Letter Signed by 69,549 Individuals

First Name	Last Name	City	State	Comment
Patricia	Hoynes	Marshfield	WI	
Bruce	Krawisz	Marshfield	WI	
Linda	Melski	Marshfield	WI	
Stephanie	Theis	Marshfield	WI	
Carla	Voissem	Marshfield	WI	
Janet	Wolfe	Marshfield	WI	
April	Strohmeyer	Mauston	WI	
Nicole	Loh	Mayville	WI	
Kim	Olson	Mayville	WI	
Lisa	Schlender	Mazomanie	WI	
Susan	Schoch	Mc Farland	WI	
Tammy	Downing	McFarland	WI	
Darlene	Barton	MEDFORD	WI	
Shannon	Scott	Medford	WI	
Lisa	Heller	Melrose	WI	
Taylor	Benson	Menasha	WI	
Donna	DeBroux	Menasha	WI	
bob	faber	menasha	WI	
Nicholas	Flanagan	Menasha	WI	
Hannah	Schmidt	Menasha	WI	
Stacy	Schmidt	Menasha	WI	
ReBecca	Jaworski	Menomonee Falls	WI	
Donald	Kosak	Menomonee Falls	WI	
Debra	Krajec	Menomonee Falls	WI	
Laurie	Schmidt	Menomonee Falls	WI	
Judy	Wucherer	Menomonee Falls	WI	
Abigail	Zielke	Menomonee Falls	WI	
Beverly	Bathke	Menomonie	WI	
Randean	Rockman	Menomonie	WI	
Barb	Mulgrew	Mequon	WI	
Rick	Duley	Mercer	WI	
Miira	Allen	Merrill	WI	
Jennifer	Colstad	Merrill	WI	
Joe	M	Merrill	WI	
Martha	Sandholm	Merrill	WI	
Marilee	Kubaskie	Merrillan	WI	
vicki	smith	Merrillan	WI	
MONICA	MARQUEZ	MEXICO	WI	
Dennis	Ace	Middleton	WI	
Michelle	Buerger	Middleton	WI	

Letter Signed by 69,549 Individuals

First Name	Last Name	City	State	Comment
Kathleen	Ernst	Middleton	WI	
Carol	Hambrecht	Middleton	WI	
Camille	Johnson	Middleton	WI	
Frank	Myers	Middleton	WI	
FRANK	MYERS	Middleton	WI	
Deborah	Stahl	Middleton	WI	
Mary	Sturdevant	MIDDLETON	WI	
Gillian	Van Dien	Middleton	WI	
DONNA	FINK	Milton	WI	
Kelsey	Hegeman	Milton	WI	
Shana	Sies	Milton	WI	
margaret	murphy	milw.	WI	
Aubrey	beck	Milwaukee	WI	
Jamie	Belew	Milwaukee	WI	
Julie	Block	Milwaukee	WI	
Lori	Brown	Milwaukee	WI	
David	Brultz	Milwaukee	WI	
Kelly	Brzezinski	Milwaukee	WI	
Eyad	Buhaissi	Milwaukee	WI	
Virginia	Byram	Milwaukee	WI	
Julie	Caan	Milwaukee	WI	
Gina	Capra	Milwaukee	WI	
Jamie	Chanthavixay	Milwaukee	WI	
Jennifer	Claunch-Meyers	Milwaukee	WI	
Robin	Cornell	Milwaukee	WI	
Kian	Daniel	Milwaukee	WI	
Michaele	Datsko	Milwaukee	WI	
Barbara	DeCoursey	Milwaukee	WI	
Barbara	DeCoursey	Milwaukee	WI	
Jeanette	DeJesus	Milwaukee	WI	
holly	eisberner	milwaukee	WI	
Dakin	Emerson	MILWAUKEE	WI	
kit	engbring	milwaukee	WI	
Theresa	Engl	Milwaukee	WI	
Blanca	Figuroa	Milwaukee	WI	
Kimberly	Flores	Milwaukee	WI	
Barb	Franczyk	Milwaukee	WI	
Carol	Frothingham	Milwaukee	WI	
Hilda	Gandia	Milwaukee	WI	
Eunice	Gevaart	MILWAUKEE	WI	
Sheryl	Gilman	Milwaukee	WI	
cathe	gorski	Milwaukee	WI	
Helga	Guequierre	Milwaukee	WI	
rocky	guilani	milwaukee	WI	
Susan	Gumina	Milwaukee	WI	
Nadine	Hansohn	Milwaukee	WI	

Letter Signed by 69,549 Individuals

First Name	Last Name	City	State	Comment
Laurel	Heebsh	Milwaukee	WI	
Sam	Holm	Milwaukee	WI	
Jennifer	Hotz	Milwaukee	WI	
Linda	Ingaldson	Milwaukee	WI	
Sue	Jehl	Milwaukee	WI	
Valy	Jones	Milwaukee	WI	
Liz	Kellor	Milwaukee	WI	
Jennifer	Kemmer	MILWAUKEE	WI	
Sarah	Keno	Milwaukee	WI	
Kristin	Keyes	Milwaukee	WI	
Cindy	Kissler	Milwaukee	WI	
Estee	Klemick	Milwaukee	WI	
Courtney	Krubsack	Milwaukee	WI	
Judith	Krystowiak	Milwaukee	WI	
Edward	Kupka	Milwaukee	WI	
Robin	Langenbach	Milwaukee	WI	
Shirley	Lewis	Milwaukee	WI	
Susan	Lindell	Milwaukee	WI	
Steve	Lindstrom	Milwaukee	WI	
Thomas	Littelmann	Milwaukee	WI	
Angie	Lorenz	Milwaukee	WI	
Joanna	Luchsinger	Milwaukee	WI	
Jill	Madigan	Milwaukee	WI	
Sharon	Mahos	Milwaukee	WI	
Joan	McCormick	Milwaukee	WI	
Sandra	Miners	Milwaukee	WI	
Vicki	Mitchell	Milwaukee	WI	
Gregory	Mouloudji	Milwaukee	WI	
Christine	Mueller	Milwaukee	WI	
margaret	murphy	Milwaukee	WI	
Sister Monica	Muskat	Milwaukee	WI	
Linda	Neuy	Milwaukee	WI	
Donald	Noel	Milwaukee	WI	
Editha	Nottelmann	Milwaukee	WI	
Nancy	Oleniczak	Milwaukee	WI	
Martin	Pable	Milwaukee	WI	
Lori	Papp	Milwaukee	WI	
Kristina	Paris	Milwaukee	WI	
Paula	Plasky	Milwaukee	WI	
Chris	Reibel	Milwaukee	WI	
Robin	Renor	Milwaukee	WI	
Maria	Reyes	Milwaukee	WI	
lynn	robinson	Milwaukee	WI	
Sandy	Rodriguez	Milwaukee	WI	
Mary	Roeder	Milwaukee	WI	
Melissa	Sandrone	Milwaukee	WI	

Letter Signed by 69,549 Individuals

First Name	Last Name	City	State	Comment
Britton	Saunders	Milwaukee	WI	
Randolph	Schoedler	Milwaukee	WI	
Robert	Sikorski	Milwaukee	WI	
Nicole	Simpson	Milwaukee	WI	
Amber	Smith	Milwaukee	WI	
Summer	Song	Milwaukee	WI	
Jeffrey	Starr	Milwaukee	WI	
Ramona	Stoeve	Milwaukee	WI	
Jim and Judy	Teich	Milwaukee	WI	
DorisMarie	Thrasher	Milwaukee	WI	
Teri	Tischer	Milwaukee	WI	
Pamela	Tucker	Milwaukee	WI	
marlena	tzakis	MILWAUKEE	WI	
Laura	Wall	Milwaukee	WI	
Daniel	Weber	Milwaukee	WI	
Linda	Westley	Milwaukee	WI	
Joseph	Wiesner	Milwaukee	WI	
Christa	Will	Milwaukee	WI	
Cynthia	Williams	Milwaukee	WI	
pamela	zambriski	MILWAUKEE	WI	
Ariann	Zaremba	Milwaukee	WI	
Kevin	Zellmer	Milwaukee	WI	
Mark	Zera	Milwaukee	WI	
Jaime	Zillmer	Milwaukee	WI	
Maria	Zoske	Milwaukee	WI	
Pat	Cole	Mineral Point	WI	
Peggy	Savides	Mondovi	WI	
Elizabeth	Essert	Monona	WI	
Caroline	Fribance	MONONA	WI	
Helgaleena	Healingline	Monona	WI	
Diane	Wachowski	Monroe	WI	
Linda	Contreras	Montello	WI	
Helen	Malinauskas	Montello	WI	
Pallas	Dieter-Brabant	Montfort	WI	
tim	oconnor	mosinee	WI	
Barbara	Puddy	Mount Calvary	WI	
Hannah	Lange	Mount Horeb	WI	
susan	michetti	Mount Horeb	WI	
Sarah	King	Mount Pleasant	WI	
Jodi	Landowski	Mount Pleasant	WI	
Rosalie	Mutchler	Mount Pleasant	WI	
Paul	Tabili	Mount Pleasant	WI	
ellie	larson	mt horeb	WI	
Anita	Allen	Mt Pleasant	WI	
mary	janes	mt pleasant	WI	
Jay	Ausloos	Mukwonago	WI	

Letter Signed by 69,549 Individuals

First Name	Last Name	City	State	Comment
Paula	Harris	Mukwonago	WI	
Mary	Junek	Mukwonago	WI	
Kathy	Krause	Mukwonago	WI	
Richard	Stempien	Mukwonago	WI	
Gary	Ingersoll	Muscoda	WI	
Keith	Johnson	Muscoda	WI	
Dennis	Blawat	Muskego	WI	
Dawn	Ferreira	Muskego	WI	
Stafford	Kramer	Muskego	WI	
Linda	Zoellner	Muskego	WI	
Sherryll	Shaddock	Nashotah	WI	
Joe	Azzarello	Neenah	WI	
Romi	Brown	Neenah	WI	
Donna	DeWeert	Neenah	WI	
Dawn	Eccles	Neenah	WI	
Marcy	Gehr	Neenah	WI	
Lavaune	Guenther	Neenah	WI	
judith	leitermann	Neenah	WI	
Julie	Mathias	Neenah	WI	
Robin	Pasholk	NEENAH	WI	
Nancy	RAbideau	Neenah	WI	
Mary	Smith	Neenah	WI	
Christine	Torres	Neenah	WI	
Charlene	Wiza-Smith	Neenah	WI	
Lisa	Yetter Ulrich	Neenah	WI	
Debra	Jepsen	Neillsville	WI	
Kora	Cloud	Nekoosa	WI	
Gordon	Gottbeheut	Nekoosa	WI	
theresa	stechly	nekoosa	WI	
Linda	Clair	New berlin	WI	
Sina	Fiod	New Berlin	WI	
Michele	Hood	New Berlin	WI	
Justin	kempf	New berlin	WI	
Michele	Kloth	New Berlin	WI	
Casandra	Marek	New Berlin	WI	
William	Schultz	New Berlin	WI	
Peter	Wormley	New Berlin	WI	
Carolyn	Hawk	New Franken	WI	
Kathy	Brockman	New Glarus	WI	
Dianne	Brooks	New Glarus	WI	
Jean	Roberts	New Glarus	WI	
Julie	Tyler	New Glarus	WI	
Mary	Jones-Giampalo	New Lisbon	WI	
Debra	Johnson	New London	WI	
Kathryn	Greene	Niagara	WI	
Susan	Higgins	NIAGARA	WI	

Letter Signed by 69,549 Individuals

First Name	Last Name	City	State	Comment
Joan	Blatz	North Fond du Lac	WI	
Teresa	Campos de Cardona	Oak Creek	WI	
Tina	Dimmer	Oak creek	WI	
Vicki	Aucutt	Oconomowoc	WI	
Pamela	Bruss	Oconomowoc	WI	
Mari	Dickson Jung	Oconomowoc	WI	
Claire	Russell	OCONOMOWOC	WI	
Deborah	Skanse	Oconomowoc	WI	
Paula	Stelzer	Oconomowoc	WI	
Linda	Coshenet	Oconto	WI	
Brett	Hoopingarner	Oconto	WI	
Shawn	Lasley	Oconto	WI	
Mark	Smith	Oconto Falls	WI	
John	Fitzpatrick	Onalaska	WI	
Betty	Polster	Oostburg	WI	
Gerald	Zedler	oostburg	WI	
Michelle	McCammick	Oregon	WI	
Ina	Pillar	Oregon	WI	
Peggy	Brown	Orfordville	WI	
Melanie	Weberg	Osceola	WI	
Joyce	Frohn	Oshkosh	WI	
joni	geiger	Oshkosh	WI	
Sandra	Hering	OSHKOSH	WI	
Daniel	Howard	Oshkosh	WI	
Nancy	Howard	Oshkosh	WI	
William	Knudson	Oshkosh	WI	
Kristen	Krasny	Oshkosh	WI	
Jane	Lehman	Oshkosh	WI	
Bridget	Palecek	Oshkosh	WI	
Craig	Schulz	Oshkosh	WI	
Roberta	Stuemke	Oshkosh	WI	
Laura	Riphenburg	Osseo	WI	
D	Klump	Oxford	WI	
David	Rieckmann	Pardeeville	WI	
Bonnie	Dryer	Park Falls	WI	
Diane	Hutte	Park Falls	WI	
frank	lapore	Park Falls	WI	
Leslie	Stewart	PEPIN	WI	
Chris	Bush	Pewaukee	WI	
mary	mullrn	Pewaukee	WI	
Al	Penne	Pewaukee	WI	
Patricia	Schommer	Pewaukee	WI	
Judy	Jolin	Pickett	WI	

Letter Signed by 69,549 Individuals

First Name	Last Name	City	State	Comment
Geraldine	Brylski	Platteville	WI	
Eric	Fatzinger	PLATTEVILLE	WI	
Amanda	Wilkinson	Platteville	WI	
		PLEASANT		
Kim	Emerson	PRAIRIE	WI	
Judith	Logan	Pleasant Prairie	WI	
Katherine	Oster	Pleasant Prairie	WI	
Wendy	Allen	Plover	WI	
Tammy	Bennett	plover	WI	
Nicholas	Loest	Plover	WI	
darrell	hickory	plymouth	WI	
Pauline	McGowan	Plymouth	WI	
Rev. Christopher	Ross	Plymouth	WI	
Gabriele	Aney	Port Washington	WI	
Lynne	Bannon	Port Washington	WI	
Vivian	Cole	Port Washington	WI	
Narda	Kramer	Port Washington	WI	
Katie	Ruth	Port Washington	WI	
jeannie	perry	port wing	WI	
Tabatha	Cotton	portage	WI	
Leah	Dickson	Portage	WI	
Brenda	Kingsley	Portage	WI	
Patricia	Randolph	Portage	WI	
Dawn	Sines	Portage	WI	
Mary	Wendtland	Portage	WI	
Catharine	Branch	Poynette	WI	
Doug	Dederich	Poynette	WI	
Sarah	Foster	Poynette	WI	
Wanda	Krauss	Poynette	WI	
Jeanine	fair	Prairie Du Sac	WI	
Jean	Gillespie	Prairie du Sac	WI	
Deborah	Newman	PRAIRIE DU SAC	WI	
Cheyenne	Reilly	Prentice	WI	
Chris	Bergman	Prescott	WI	
Linda	Erickson	Prescott	WI	
Heather	Suffron	Presque Isle	WI	
Lesli	Ford	Princeton	WI	
Isaiah	Laitinen	PULASKI	WI	
Linea	Anthony	RACINE	WI	
Linea	Anthony	Racine	WI	

Letter Signed by 69,549 Individuals

First Name	Last Name	City	State	Comment
Rhonda	Bast	Racine	WI	
Alene	Bidwell	Racine	WI	
Paula	Braun	Racine	WI	
linda	brower	Racine	WI	
Tim	Dominguez	Racine	WI	
Mark M	Giese	Racine	WI	
Mark M	Giese	Racine	WI	
Amy	Haines	Racine	WI	
Andrea	Hays-Czerwinski	RACINE	WI	
Vicky	Heckel	Racine	WI	
Gabby	Herrmann	Racine	WI	
Stacey	Jenrette	Racine	WI	
Sandra	Jones	Racine	WI	
Kimberly	Kiriaki	Racine	WI	
Jennifer	Lunceford	Racine	WI	
Enola	Roundy	Racine	WI	
Cara	Russo	Racine	WI	
victoria	schulz	Racine	WI	
Jeanine	Spanjers	Racine	WI	
Colleen	Stoneburner	Racine	WI	
Nancy	Sullivan	Racine	WI	
Kristin	Wilson	RACINE	WI	
Trisha	Young	Racine	WI	
riccardo	liotta	Random Lake	WI	
Jennifer	Brandon	Reedsburg	WI	
Judith	Brey	Reedsburg	WI	
Trudy	Ellett	Reedsburg	WI	
Gary	Fritz	Reedsburg	WI	
Cinnamon	Nitti	Reedsburg	WI	
Donna	Privett	Reedsburg	WI	
sarah	zanon	reedsburg	WI	
FRANK	CHASE	Reeseville	WI	
Tori	Hamann	Reeseville	WI	
timothy	fridsma	RHINELANDER	WI	
Pamela	Jarvis	Rhineland	WI	
Sharon L	Jenkins	Rhineland	WI	
Karen	Slaton	Rhineland	WI	
Dawn	Franson	Rice Lake	WI	
marilee	krenik	Rice Lake	WI	
Kristina	Bloom	Richfield	WI	
Sharon	Klecza	Richland Center	WI	
Mollie	Roever	Ringle	WI	
Patricia	Seivert	RINGLE	WI	
Mary	Sharpee	Rio	WI	
Penny	Gohlke	Ripon	WI	
Shelley	Swan	Ripon	WI	

Letter Signed by 69,549 Individuals

First Name	Last Name	City	State	Comment
Tamara	Widlake	Ripon	WI	
chris	worrall	rIPON	WI	
Ruth	anderson	RIVER FALLS	WI	
Marcy	Bosworth	River Falls	WI	
David	Kuether	River Falls	WI	
Ted	Knight	River Hills	WI	
Tammy	Doherty	Roberts	WI	
Joan	Heezen	Roberts	WI	
Cassy	Fischer	Rochestee	WI	
mary	bittner	rothschild	WI	
Susan	Kozinski	Saint Francis	WI	
Mark	Latiker	Saint Francis	WI	
nicoletti	heather	salem	WI	
Jackie	Tryggeseth	Sauk City	WI	
Daniel	Vehling	Sauk City	WI	
Julie	Froelich	Sayner	WI	
Mark	Bye	Schofield	WI	
Jill	Cornell	Schofield	WI	
Tammie	Engle	Seymour	WI	
Ammy	Vaughn	Seymour	WI	
Harris	Zide	Sharon	WI	
MARY	EMERICH	Shawano	WI	
WALTER	EMERICH	SHAWANO	WI	
Cheri	Koehler	Shawano	WI	
Melinda	Mensen	Shawano	WI	
Pam	Choy	Sheboygan	WI	
David	Drecktrah	Sheboygan	WI	
Donette	Erdmann	Sheboygan	WI	
sandra	mallmann	sheboygan	WI	
Kimberly	Merrill	Sheboygan	WI	
Tammie	Reinbold	Sheboygan	WI	
Mary Jo	Sizonen	Sheboygan	WI	
Jane	Wallander	Sheboygan	WI	
Angela	Zellner	Sheboygan	WI	
Angie	Zellner	Sheboygan	WI	
Barb	Ballou	Sheboygan Falls	WI	
Colleen	Riese	Sheboygan Falls	WI	
Fred	Sabine	Sheboygan Falls	WI	
chris	ottosen	shell lake	WI	
Sonya	Douglas	Shiocton	WI	
Stephanie	Galarza	Shorewood	WI	
Sharon	Villagomez	Shorewood	WI	
Catherine	Houtakker	Sinsinawa	WI	

Letter Signed by 69,549 Individuals

First Name	Last Name	City	State	Comment
Lyn	Palmer	Slinger	WI	
Jennifer	Goveronski	Somerset	WI	
Rachel	Kaskowski	South Milwaukee	WI	
Cynthia	Smith	South Milwaukee	WI	
Sharon	Tenne	South Milwaukee	WI	
kathi	wermter	South range	WI	
Fran	Field	Sparta	WI	
Mary	Hammermeister	Sparta	WI	
Michael	Murphy	SPARTA	WI	
Katherine	Ruhling	Sparta	WI	
Cheryl	Palop	Spooner	WI	
Lynne	Herrli	Spring Green	WI	
Nigel	Lim	SS	WI	
Karen	Hendrickson	St francis	WI	
Susan	Kozinski	St Francis	WI	
Craig	Wait	St. Croix Falls	WI	
Karen	Sandbergen	St. Nazianz	WI	
Hunter	Klapperich	Stanley	WI	
Abigail	Marinack	Star Prairie	WI	
Jill	Blaske	Stevens point	WI	
Karolee	Bulak	Stevens Point	WI	
Chris	Casper	Stevens Point	WI	
Yvonne	Christison	STEVENS POINT	WI	
Jennifer	Churas	stevens point	WI	
Katie	Ellenz	Stevens Point	WI	
Shannon	Firkus	STEVENS POINT	WI	
Robert	Gill	Stevens Point	WI	
Beth	Jolin	STEVENS POINT	WI	
Lynn	Marquardt	Stevens Point	WI	
Kimberly	Novinska	Stevens Point	WI	
Jane	Whiteside	Stockholm	WI	
corinne				
nyg	nygren	stoddard	WI	
Aleasa	Crary	Stoughton	WI	
Koreen	Kuhn	Stoughton	WI	
Jean F.	Lee	Stoughton	WI	
Evelyn	Pate Alcalde	Stoughton	WI	
John	Randall	Stoughton	WI	
Aricka	Schulze	stoughton	WI	
Ann	Stratton	Stoughton	WI	
Ahnna	Weber	Stoughton	WI	
Denise	Bauer	street	WI	
Leon	Broski	Sturgeon Bay	WI	

Letter Signed by 69,549 Individuals

First Name	Last Name	City	State	Comment
Jessica	Dejardin	Sturgeon Bay	WI	
James	Scoville	Sturgeon Bay	WI	
Debra	Skup	Sturgeon Bay	WI	
steve	van	Sturgeon Bay	WI	
Robert	Zimmerman	Sturgeon Bay	WI	
Anita	Delzer	Suamico	WI	
Gary	Hendricks	Suamico	WI	
Janet	Dorak	Sullivan	WI	
Diana	Lewis	Summit	WI	
David	Eveland	Sun Pr.	WI	
Gail	Evans	SUN PRAIRIE	WI	
Heather	Huston	Sun Prairie	WI	
Kathy	Koenig	Sun Prairie	WI	
Marie	Vair	Sun Prairie	WI	
Rebecca	Blake	Superior	WI	
Lisa	Hoch	Superior	WI	
Patricia	Lull	Superior	WI	
Jennifer	sickler	superior	WI	
Ellen	Gutfleisch	SUSSEX	WI	
Ron	Rutzinski	Sussex	WI	
Jean	Dobizl	Tigerton	WI	
Dianne	Bublioni	Tomah	WI	
Cynthia	Hines	TOMAH	WI	
Patricia	Nadreau	Tomah	WI	
Nileen	ShadowHawk	Tomah	WI	
Nadine	Appel	Tomahawk	WI	
Wanda	Bahr	Tomahawk	WI	
Patricia	Fellers	Tomahawk	WI	
Barb	Gibson	Tomahawk	WI	
jennifer	Ingman	Tomahawk	WI	
William	McDowell	Tomahawk	WI	
Laurel	Morris	Tomahawk	WI	
Anita	Wood	Tomahawk	WI	
Kimberly	Wood	TOMAHAWK	WI	
Yolonda	Passmore	Trego	WI	
Mindy	Wierzgac	Trevoe	WI	
Richard	Heinlein	TREVOR	WI	
SCOTT	STRAND	TURTLE LAKE	WI	
JG	Garey	Two Rivers	WI	
Rita	Lemkuil	Two Rivers	WI	
Penney	Nudelman	Two Rivers	WI	
Scott	Graham	Union Grove	WI	
Jacqueline	Mcneiley	Union Grove	WI	
Blake	Halderson	Valders	WI	
Julie	Isola	VERONA	WI	
Jessica	Johnson	Verona	WI	

Letter Signed by 69,549 Individuals

First Name	Last Name	City	State	Comment
Alissa	Rozner	Verona	WI	
Celeste	Vineyard	Verona	WI	
Cassandra	Adams	Wabeno	WI	
Julie	Goralski	Walworth	WI	
LINDY ANN	KLOIBER	WALWORTH	WI	
DIANE	Gutheridge	Warrens	WI	
connie	capitano	washburn	WI	
LaVerne	Franks	Washburn	WI	
Loann	Johnson	Washburn	WI	
Karin	Kozie	Washburn	WI	
Dr. John M.	Stewart	Washburn	WI	
Glen	Popple	Waterford	WI	
Christine	Salzman	Waterford	WI	
Katarina	Scheel	Waterford	WI	
Kelley	Wells	Waterford	WI	
Kristine	Hanin	WATERLOO	WI	
Susan	Godfroy	Watertown	WI	
Jean	Jacobs	Watertown	WI	
Barbara	Miller	Watertown	WI	
Donna	Ruehlow	Watertown	WI	
Laura	Wehr	Watertown	WI	
Laurie	Bamford	Waukesha	WI	
Maggie	Bartels	Waukesha	WI	
Marilyn	Fisher	Waukesha	WI	
J	Gustin	Waukesha	WI	
Joseph	Huttner	Waukesha	WI	
Ethan	jacoby	waukesha	WI	
Chris	Jaquint	Waukesha	WI	
Cecilia	Lucas	Waukesha	WI	
Barbara	Muir	Waukesha	WI	
KIM	PERRY	WAUKESHA	WI	
Joelle	Peterson	WAUKESHA	WI	
Carol	Racinowski	Waukesha	WI	
Patricia	Richman	Waukesha	WI	
Mary Ann	Russell	waukesha	WI	
Mary	Schemenauer	Waukesha	WI	
JD	She	WAUKESHA	WI	
Jane	Sundholm	WAUKESHA	WI	
William	Swain	Waukesha	WI	
Laura	T	Waukesha	WI	
Ruth	Thuestad	Waukesha	WI	
Mary	Voss	WAUKESHA	WI	
THEODORE	WUERSLIN	Waukesha	WI	
Jean	Zanow	WAUKESHA	WI	
Melissa	Bronder	Waunakee	WI	
Meegan	Carpenter	Waunakee	WI	

Letter Signed by 69,549 Individuals

First Name	Last Name	City	State	Comment
Kathy	Kahn	WAUNAKEE	WI	
Diane	Laubenstein	Waunakee	WI	
Sam	Robinson	Waunakee	WI	
Denise	Vine	Waunakee	WI	
Tiffany	Zastrow	Waupaca	WI	
Carmen	Brockmiller	Waupun	WI	
Michele	Gunn	Waupun	WI	
Kimberly	Pultz	Waupun	WI	
Jennifer	Burrows	Wausau	WI	
Rebecca	Davis	Wausau	WI	
JEFFREY	DIX	WAUSAU	WI	
Robin	Ehlert	Wausau	WI	
Justina	Gruling	Wausau	WI	
Margaret	Jablonski	Wausau	WI	
Deborah	Kmiecik	Wausau	WI	
Ericka	Kohn	Wausau	WI	
Sheila	Koth	Wausau	WI	
Melissa	Mosher	Wausau	WI	
Sarah	Pagel	Wausau	WI	
Lori	Prigge	Wausau	WI	
Patricia	Ruland	WAUSAU	WI	
Shirley	Reis	Wautoma	WI	
Nancy	Bowen	Wauwatosa	WI	
Bonnie	Canarie	Wauwatosa	WI	
G Allen	Daily	Wauwatosa	WI	
Christian	Georgeff	Wauwatosa	WI	
Donna	Matoh	Wauwatosa	WI	
Mary	Neumann	Wauwatosa	WI	
Colleen	O'Donnell	wauwatosa	WI	
David	Sadowski	Wauwatosa	WI	
Carolyn	Sanders	Wauwatosa	WI	
Robert	Schulz	Wauwatosa	WI	
Megan	Scott	Wauwatosa	WI	
Mia	Stein-Kodzik	Wauwatosa	WI	
Nicole	Zarnoth	Wauwatosa	WI	
alex	blaszczyk	wawautosa	WI	
Carrie	Butler-Staples	Webster	WI	
Andrea	Fritz	West Allis	WI	
Christine	Gonzales	West Allis	WI	
Kathleen	Heinrichs	West Allis	WI	
Helen	Knauer	West Allis	WI	
Paul	McMullen	West Allis	WI	
brittany	pintar	West Allis	WI	
Tracie	Semanski	West Allis	WI	
Marlena	Tzakis	West Allis	WI	
louise	wisinski	west allis	WI	

Letter Signed by 69,549 Individuals

First Name	Last Name	City	State	Comment
Jewel	Dawson	West Bend	WI	
Michelle	Helgren	West Bend	WI	
Laura	Hirtreiter	west bend	WI	
Kenlyn	Knop	West Bend	WI	
Shannon	Lentz	West bend	WI	
Wm	Marotz	West Bend	WI	
Dawn	Mey	west bend	WI	
Donna	Minderman	West Bend	WI	
Vicki	Pauly	West Bend	WI	
Lori	Richter	West Bend	WI	
linda	schultz	West Bend	WI	
Sally	Wise	West Bend	WI	
Kristin	Ziama	West Bend	WI	
Cindy	Cox	Westallis	WI	
Janet	Miles	WESTBORO	WI	
Sue	Tom	Westboro	WI	
Betty	Ghee	Weston	WI	
Stacy	Gilson	WESTON	WI	
Thomas	McDonald	Wheeler	WI	
Kathryn	Farseth	Whitefish Bay	WI	
Joanne	Fetting	Whitefish Bay	WI	
Jerry	Rubin	Whitefish Bay	WI	
Elizabeth	Wood	Whitefish Bay	WI	
Lisa	Luck	Whitehall	WI	
Alice	Estrup	Whitewater	WI	
Eda	Wilson	Whitewater	WI	
Cindy	Zamorski	WILLIAMS BAY	WI	
JERRI	WALL	Windsor	WI	
Darius	Leavens	Winneconne	WI	
MONICA	RAMIREZ	WISCONSIN	WI	
		WISCONSIN		
Jaci	Elliot	DELLS	WI	
Anne	Erickson	Wisconsin Dells	WI	
Eric	Gate	Wisconsin Dells	WI	
Prem	Mulberry	Wisconsin Dells	WI	
Rebecca	Bohmsach	Wisconsin Rapids	WI	
Deborah	Brown	Wisconsin Rapids	WI	
s	czarny	wisconsin rapids	WI	
Brenda	Galeles	Wisconsin Rapids	WI	
Luz	Guelcher	Wisconsin Rapids	WI	

Letter Signed by 69,549 Individuals

First Name	Last Name	City	State	Comment
NANCY	GUETSCHOW	Wisconsin Rapids	WI	
Dameta	Robinson	Wisconsin Rapids	WI	
evelyn	clark	Alum Creek	WV	
Nellie	workman	Auburn	WV	
Joan	Hansen	Beckley	WV	
Carolyn	Miller	Beckley	WV	
Sherry	Bowles	Belle	WV	
Teresa	Nunley	Belle	WV	
Leslie	Devine-Milbourne	Berkeley Springs	WV	
Dixie	Mullineaux	Berkeley Springs	WV	
MaryEllen	Seehafer	BERKELEY SPRINGS	WV	
Bert	Lustig	BerkeleySprings	WV	
Kim	Smith	Beverly	WV	
Nica	Sharshon	Big Bend	WV	
Jeannie	blankenship	Bluefield wv	WV	
Angela	Teitsworth	Branchland	WV	
Mary	Varney	Bridgeport	WV	
Michael	Brafford	Bruceton Mills	WV	
Tiffany	Jaeger	Bruceton mills	WV	
Sara	Wilts	Bruceton Mills	WV	
Kathy	canterbury	Buckhannon	WV	
Christine	Wayne	Buckhannon	WV	
Shelly	Bosley	Burnsville	WV	
Tammy	Milam	Char.	WV	
Nancy	McGarry	Charles Town	WV	
Chrissy	Puttock	Charles town	WV	
Robert	Ruggiero	Charles Town	WV	
Russell	Smith	CHARLES TOWN	WV	
Joanne	Anderson	Charleston	WV	
Melissa	Anderson	Charleston	WV	
Elliott	Birckhead	Charleston	WV	
Julia	Chincheck	Charleston	WV	
Mary	Ferguson	Charleston	WV	
Tom	Hilgartner	Charleston	WV	
Amber	Johnson	Charleston	WV	
Jh	Mch	Charleston	WV	
Lee	Mitchell	Charleston	WV	
Robert	Paul	Charleston	WV	
Shana	Spears	Charleston	WV	
Pamela	Toney	Charleston	WV	

Letter Signed by 69,549 Individuals

First Name	Last Name	City	State	Comment
deborah	walker	CHARLESTON	WV	
Sally	Wilson	Charleston	WV	
teresa	workman	Charleston	WV	
Mary	Zaparoni	Charleston	WV	
JerryAnn	Gaynes	Clarksburg	WV	
ann	kakalec	Clarksburg	WV	
henrietta	price	CLARKSBURG	WV	
Tammy	Kozora	Colliers	WV	
Rachel	Humphreys	Cross lanes	WV	
Robin	Shirley	Culloden	WV	
		Davis Canaan		
April	Hannah	Valley	WV	
Vicie	Preece	delbarton	WV	
Lori	Rose	Dunbar	WV	
Stacey	Tully	Dunbar	WV	
Allen Ray	Johnson	Dunmore	WV	
Dawn	Carpenter	Eleanor	WV	
Suzanne	Richardson	Eleanor	WV	
Jennifer	Hunter	Elkview	WV	
Megan	Myers	Elkview	WV	
jeff	burdoff	fairmont	WV	
Debra	Dorsey	Fairmont	WV	
Carole	Williams	Fairmont	WV	
Paulette	Wood	Fairmont	WV	
Sommer	Deaton	Fairview	WV	
Raven	Tennant	Fairview	WV	
A.	Cooper	Falling Waters	WV	
J. R.	Downs	Falling Waters	WV	
Laura	Harker	Falling Waters	WV	
Kay	Richmond	Falling Waters	WV	
Karen	Suit	Falling Waters	WV	
Gayle	Ballard	Fayetteville	WV	
Sherri	Berry	Fayetteville	WV	
George	Walberg	Fayetteville	WV	
Eleanor	Lafferty	Follansbee	WV	
Connie	Troia	Follansbee	WV	
Janet	Davis	Gerrardstown	WV	
Paulie	Bontrager	Glen Dale	WV	
Tamara	Shrewsberry	Glen Daniels	WV	
Marilyn	King	Glenville	WV	
Laurie	Metzner	Great Cacapon	WV	
Helen	Mcginnis	HARMAN	WV	
Herb	Myers	Harman	WV	
Pamela	Bush	Harpers Ferry	WV	
Charlotte	Fremaux	Harpers Ferry	WV	
Michael-David	Kerns	Harpers Ferry	WV	

Letter Signed by 69,549 Individuals

First Name	Last Name	City	State	Comment
SUZANNE	kruger	harpers ferry	WV	
Christine	Mankowich	Harpers Ferry	WV	
John	Singleton	HARPERS FERRY	WV	
Jenny	Thacker	Harpers Ferry	WV	
Jane	Butler	hedgesville	WV	
Terry	Jewell	Hedgesville	WV	
Ann	Johnson	Hedgesville	WV	
Roxanne	Riser	Hedgesville	WV	
Karen	Smith	Hedgesville	WV	
Melissa	Sydnor	Hedgesville	WV	
Kathy	Grimm	Henderson	WV	
Cherish	Cook	Hinton	WV	
Nicole	Maurone	Hinton	WV	
Sarah	Adkins	Huntington	WV	
Susan	Adkins	Huntington	WV	
Linda	Gallaher	Huntington	WV	
Catherine	Lambeau	Huntington	WV	
Rick	Mitchell	Huntington	WV	
Binnur	Ozturk	Huntington	WV	
Linda	Smythers	Huntington	WV	
Marc	Subik	Huntington	WV	
Mary	Taylor	HUNTINGTON	WV	
Debra	Gay	Huntington wv.	WV	
Mary	Arthur	Hurricane	WV	
Danielle	Johnson	Hurricane	WV	
Brezza	Searles	Hurricane	WV	
Ellen	Shoub	Hurricane	WV	
Krista	Neyman	Independence	WV	
Shawn	Cottingham	Inwood	WV	
Sarah	Phillips	Inwood	WV	
Karrie	Kozak	Kanawha	WV	
Bonnie	Gano	Kearneysville	WV	
Amy	Keffer	Kimberly	WV	
Jeniffer	Graham	Kingwood	WV	
Jenni	Kovich	Leon	WV	
Loretta	Cogar	Lost Creek	WV	
Cynthia	Lantz	Lost Creek	WV	
Christina	Moran	Lumberport	WV	
Tara	Braithwaite	Mabie	WV	
judy	harouff	maidsville	WV	
Audrey	Bourdelaïs	Martinsburg	WV	
Paul	Connelley	Martinsburg	WV	
Anthony	Flores	Martinsburg	WV	
Wiley	McIntyre	Martinsburg	WV	
mona	mcnemar	martinsburg	WV	
Kirsten	Miller	Martinsburg	WV	

Letter Signed by 69,549 Individuals

First Name	Last Name	City	State	Comment
Priscilla	Newcomer	Martinsburg	WV	
Penny	Pickles	Martinsburg	WV	
Sandy	Spiker	Martinsburg	WV	
Faye	Thompson	Martinsburg	WV	
Monica	Whyte	Martinsburg	WV	
Warwick	Neal	Maybuery	WV	
DONA	VANCE	McMECHEN	WV	
Suzanne	Covello	Middleway	WV	
Sandra	Swisher	Mineral Wells	WV	
Rachel	Olson	Monongah	WV	
Barbara	Potter	Moorefield	WV	
Melynda	Blossr	Morgantown	WV	
Bonnie J.	Brown	Morgantown	WV	
susan	coxen	morgantown	WV	
Jennifer	Deuesenberryj	Morgantown	WV	
Cynthia	Drake	Morgantown	WV	
Jeffrey	Gordon	MORGANTOWN	WV	
Amanda	Greaver	Morgantown	WV	
Jayme	Hess	Morgantown	WV	
Linda	Hildebrand	Morgantown	WV	
Anita	Lawson	Morgantown	WV	
Karen	Luckini	Morgantown	WV	
Peter	mCCumber	Morgantown	WV	
Sherry	Mitchell	Morgantown	WV	
Corey	Nesselrotte	Morgantown	WV	
Molly	Pickett-Harner	Morgantown	WV	
jamie	senft	morgantown	WV	
Jamie	Shultz	Morgantown	WV	
Michael	Spencer	Morgantown	WV	
Sondra	Thorn	Morgantown	WV	
Terry	Wolfe	MORGANTOWN	WV	
Denese	Yeager	Morgantown	WV	
Caroline	Daugherty	Moundsville	WV	
Julie	Howard	Moundsville	WV	
Miranda	Wilson	Moundsville	WV	
Dion	Ryan	Mount Storm	WV	
Lonnie	Ward	NETTIE	WV	
peggy	dawson	new martainsville	WV	
Stacey	Lanham	New Martinsville	WV	
Michael	Klausing	Nitro	WV	
Melody	Mynes	Nitro	WV	
Sharon	Hurley	Normantown	WV	
Patricia	Casto	Oak Hill	WV	
Lloyd	Champ	Oak Hill	WV	

Letter Signed by 69,549 Individuals

First Name	Last Name	City	State	Comment
Bridgette	Lanham	Oak hill	WV	
Cheryl	Walker	Oceana	WV	
Trina	Kuipers	Parkersburg	WV	
Mary	Marlow	Parkersburg	WV	
Deborah	Summerville	Parkersburg	WV	
Rebecca	White	Parkersburg	WV	
Teresa	Hatfield	Pecks mill	WV	
Brittani	Meadows	Peterstown	WV	
Amber	Shaver	Philippi	WV	
Billy	Burckure	Pine Grove	WV	
Christina	Lawson	Pineville	WV	
AUGUSTA	ROWLEY	POCA	WV	
Ruth	Furr	Point Pleasant	WV	
Beverly	Watterson	Point Pleasant	WV	
kim	martin	princeton	WV	
Kelly	Sharp	Princeton	WV	
Paul	Nelson	Racine	WV	
Brad	Davis	Ranson	WV	
tracy	willis	Ranson	WV	
Connie	Cadle	Ravenswood	WV	
Cindy	Knapp	Ravenswood	WV	
Art	Glick	Renick	WV	
Ruth	Braithwaite	Ridgeley	WV	
Terri	Pattison	Rock	WV	
F	Bean	Romney	WV	
kim	byrd	ronceverte	WV	
Kay	Atkins	Saint Albans	WV	
Scott	Gibson	Saint Albans	WV	
Vivien	Smith	Saint Albans	WV	
Brandon	Ashworth	Scott Depot	WV	
		Shenandoah		
j	borzik	Junction	WV	
Patty Bain	Bachner	Shepherdstown	WV	
Kathleen	Gladmon	Shepherdstown	WV	
Laurie	Harrington	Shepherdstown	WV	
Dolores	Hines	Shepherdstown	WV	
sue	kennedy	shepherdstown	WV	
Joseph	Spurgas	shepherdstown	WV	
RICK	HARDING	sissonville	WV	
Michelle	McClanahan	South charleston	WV	
Phyllis	Skinner	South Charleston	WV	
Cynthia	Wegman	South Charleston	WV	
Jessica	Pritt	Spencer	WV	

Letter Signed by 69,549 Individuals

First Name	Last Name	City	State	Comment
Kathryn	Shafer	Spencer	WV	
Jay	Combs	St Albans	WV	
Kim	Walters	St albans	WV	
Jay	Combs	St. Albans	WV	
Norma	Holbert	St.marys	WV	
Jim	Litton	Sutton	WV	
James	Dixon	TERRA ALTA	WV	
Karin	James	Terra Alta	WV	
Joseph	Scaluse	Terra Alta	WV	
Norbert	Mietus	Union	WV	
Pam	Bonovitch	Vienna	WV	
Donna	Ellis	Wardensville	WV	
Susan	probert	Washington	WV	
Beth	Newman	Waverly	WV	
Lisa	Mills	Wayne	WV	
Deborah	Bardun	Weirton	WV	
william	larch	Weirton	WV	
Cara	Sharrow	Weirton	WV	
Vince	Trupiano	Weirton	WV	
Troy	Mcc	Wells	WV	
Denise	Boyce	Wellsburg	WV	
Cleo	Klages	Wellsburg	WV	
Dana	Rogers	Wellsburg	WV	
Heather	Ruckman	Wellsburg	WV	
Morgan	Snyder	Weston	WV	
Gloria	Yeager	Weston	WV	
Peter	McCumber	Westover	WV	
Sylvia	Carpenter	Wheeling	WV	
Cindy	Cipriani	Wheeling	WV	
Amber	Dawn	WHEELING	WV	
Marc	Harshman	Wheeling	WV	
Terra	Isaac	Wheeling	WV	
Mary	Klein	Wheeling	WV	
Donna	Mac Leod	WHEELING	WV	
Laura	Stanton	Wheeling	WV	
Christine	Barkey	Winfield	WV	
Suzanne	Sproles	Wsyne	WV	
mary	evans	baggs	WY	
DiNne	Schneider	Bedford	WY	
Bob	Rettenmair	Buffalo	WY	
Deborah	Richards	Burns	WY	
Teresa	Russi	BURNS	WY	
Jane	Achilles	Casper	WY	
Tim	Bachmeier	Casper	WY	
Linda	Buckingham	Casper	WY	
Linda	Buckingham	Casper	WY	

Letter Signed by 69,549 Individuals

First Name	Last Name	City	State	Comment
jodine	burback	CASPER	WY	
Janis	Dawson	Casper	WY	
Laura	Ellestad	Casper	WY	
Brenda	Felstet	Casper	WY	
Gloria	Fiorini	Casper	WY	
aleph	fool	casper	WY	
Catherine	Forsling	Casper	WY	
Duncan	Hevenor	Casper	WY	
DAVID	HUTCHINS	Casper	WY	
Rita	Iverson	Casper	WY	
Carol	Kilgore	Casper	WY	
Yolanda	King	Casper	WY	
Bonnie	Long	CASPER	WY	
Christy	Lumpkin	Casper	WY	
Sandra	Materi	Casper	WY	
Jennifer	Rufenacht	Casper	WY	
Jodie	Schossow	Casper	WY	
Judy	Trohkimoinen	Casper	WY	
john	wall	Casper	WY	
Deb	Wood	Casper	WY	
Ms	Zentura	Casper	WY	
Julie	Fertig	Cheyenne	WY	
Michael	Gay	Cheyenne	WY	
Charles	Kuckel	Cheyenne	WY	
Kathy	Hendricks	Cody	WY	
Annie	McHale	Cody	WY	
Doris	Roesch	Cody	WY	
jeff	troxel	cody	WY	
Gerald	Kresge	Dayton	WY	
Ron	Erickson	Douglas	WY	
Laura	Wanek	Etna	WY	
BRENDA	ALTENHOF	Gillette	WY	
Brad	Schaedler	Gillette	WY	
Jona	Schuh	Gillette	WY	
Ellin	Stiteler	Gillette	WY	
Richard	Klene	Jackson	WY	
Macey	Mott	Jackson	WY	
Carolyn	Svendsen	Jackson	WY	
D. Ricki	Swanson	Jackson	WY	
Mimi	Tlougan	Jackson	WY	
Karin	Kruse	LANDER	WY	
Annie	Brock	Laramie	WY	
helen	coates	Laramie	WY	
James	Engleman	Laramie	WY	
Richard	Howey	Laramie	WY	
Bonnie	Johnson	Laramie	WY	

Letter Signed by 69,549 Individuals

First Name	Last Name	City	State	Comment
Diana	Spears	Laramie	WY	
Rachel	VanKirk	Laramie	WY	
brian	waitkus	Laramie	WY	
Sonjia	Weinstein	Laramie	WY	
Rickie	Linneman	Lusk	WY	
Linda	Benson	Meeteetse	WY	
Sue	Pepe	Moran	WY	
Jennifer	Reynolds	Mountainview	WY	
Evelyn	Griffin	Pavillion	WY	
Stacie	Morton	Riverton	WY	
Nicole	Pouget	Riverton	WY	
Madhu	Anderson	rock springs	WY	
Mireys	Lopez	Rock Springs	WY	
Dorothy	Savage	Rock Springs	WY	
Maya	Spies	Rock Springs	WY	
Isabelle	Anderson	Rolling Hills	WY	
Marilee	Harper	Saratoga	WY	
Amber	Horne	Saratoga	WY	
Patricia	Gehring	Sheridan	WY	
Anastasia	Harbour	Sheridan	WY	
kathie	kay	sheridan	WY	
Brittany	Kern	Sheridan	WY	
Sarah	Mentock	Sheridan	WY	
darla	pehringer	sheridan	WY	
Melissa	Reimers	Sheridan	WY	
susie	thompson	sheridan	WY	
Joanna	Behrens	Star Valley Ranch	WY	
k	coveney	star valley ranch	WY	
		STAR VALLEY		
Delia Maria	La Campa	RANCH	WY	
Kay	Turner	Story	WY	
Rita	Edwards	Teton village	WY	
Sandra	Noffsinger	Thayne	WY	
Judy	Nalbandian	Thermopolis	WY	
Cherry	McKimmey	torrington	WY	
Lisa	Owens	Torrington	WY	
Catherine	Bailey	Wheatland	WY	
Judith	Wilson	Wheatland	WY	
Cynthia	Dietzmann	Wilson	WY	
Tamara	Kachiuri	Wilson	WY	
Mary Pat	Walker	Wilson	WY	
Joanna	Skirvin	YNP	WY	

Letter Signed by 19,269 Individuals

Megan Ware

From: Earthjustice <action@earthjustice.org> on behalf of Vicky Matsui <info@earthjustice.org>
Sent: Tuesday, October 24, 2017 2:51 PM
To: Comments
Subject: Support for Amendment 3 to the Interstate Fishery Management Plan for Atlantic Menhaden

Oct 24, 2017

Atlantic Menhaden Board Chair Robert Ballou

Dear Atlantic Menhaden Board Chair Ballou,

Thank you for considering my comments.

I'm writing to urge the Atlantic Menhaden Board to support the adoption of ecological reference points in Amendment 3 to the Interstate Fishery Management Plan for Atlantic Menhaden. I specifically support Section 2.6, "Option E: BERP Workgroup Continues to Develop Menhaden-Specific ERPs with Interim Use of 75% Target, 40% Threshold."

Section 2.6, Option E, will set a target to return the menhaden population to 75 percent of its pre-fished level. It will also establish a minimum threshold designed to prevent the population from dropping below 40 percent of its pre-fished level. This approach will enable managers to increase the menhaden population to the target, thereby conserving menhaden for predators by leaving more forage in the ocean, and help to ensure that the population never gets too low.

The recovery of menhaden was significantly aided by recent ASMFC management decisions that are already delivering widespread benefits. But the population remains far below historic levels and recovery is incomplete. Menhaden are still not abundant in the northern and southern extents of their former range, and many key predators, such as striped bass, are struggling to recover. The ASMFC should build on its prior success by taking additional steps to increase the abundance and health of the menhaden population and reduce the risk of losing the conservation gains made in recent years.

Managing menhaden to more appropriately protect their critical role as forage fish will help to increase the health and productivity of Atlantic coast marine ecosystems and will benefit recreational and commercial fisheries along with wildlife and tourism businesses, all of which depend on this important fish and its predators.

Please adopt ecological reference points now by passing Section 2.6, Option E. This alternative is based on the best available science, provides for the needs of predators, and is the best next step for managing this valuable public resource in the interest of every Atlantic state from Maine to Florida.

Letter Signed by 19,269 Individuals

Sincerely,

Ms. Vicky Matsui

541 19th Ave

Seattle, WA 98122-5739

(206) 369-6740

vickymatsui@hotmail.com

Letter Signed by 14,724 Individuals

Megan Ware

From: Chesapeake Bay Foundation <chesapeake@cbf.org> on behalf of John Bartoloni <chesapeake@cbf.org>
Sent: Tuesday, October 24, 2017 4:20 PM
To: Comments
Subject: The Moment for Menhaden!

Oct 24, 2017

Ms. Megan Ware

Dear Ms. Ware,

Menhaden are a vital link in the marine food web, serving as an important food source for striped bass, birds, and marine mammals. It is essential that the ASMFC prioritize menhaden's important ecological role as it considers Amendment 3 to the fishery management plan.

To provide for comprehensive, science-based management of this critical natural resource, please consider the following comments on Draft Amendment 3:

ASMFC should implement ecological management for menhaden without delay by adopting Option E for Issue 2.6. It's high time to move away from "single species" management and adopt an ecosystem approach that takes the menhaden's ecological roles into account. It is crucial for us to manage a key forage species like menhaden to maintain the population at its target level so the fish can fulfill their roles in the coastal food web. ASMFC should begin the process towards managing to a target of 75 percent of the menhaden spawning stock biomass before allowing large-scale fishing. Aiming for the target will ensure that the stock never drops below the overfished threshold of 40 percent.

Science tells us that this plan will reduce the impact of fishing on menhaden predators and help menhaden continue to expand back into the northern and southern parts of their former range, while still providing ongoing and substantial yields to fisheries.

Quota Rollovers should not be allowed (Option A). There is no reason to implement a quota rollover program for any segment of the menhaden fishery. Menhaden are available to the various commercial fisheries throughout much of the year, leaving ample time for the various fisheries to catch their quotas. In addition, due to the importance of menhaden to the Chesapeake Bay and coastal ecosystems, rolling quota over to the next year can inflate the catch in that year beyond the level determined to be ecologically sustainable.

All the catch, including any Incidental Catch and those from Small-Scale Fisheries should be included in the coastwide Total Allowable Catch (TAC). The current management plan exempts bycatch from inclusion in the quota, allowing millions of pounds of fish to go uncounted. To ensure a well-managed fishery, all landings of menhaden should be included by adopting Option F.

Letter Signed by 14,724 Individuals

The Chesapeake Bay is the largest nursery for menhaden on the Atlantic Coast. Thus, the Chesapeake Bay Reduction Fishery Cap remains an essential fisheries management tool for minimizing localized depletion.

To help rebuild the population of menhaden in the Bay, ASMFC should adopt Option B which reduces the cap to the average catch of the last five years. In addition, similar to the Atlantic Coastal Fishery, quota rollovers in the Chesapeake Bay should not be allowed.

Thank you,

Mr. John Bartoloni
121 Harbor Watch Dr
Chesapeake, VA 23320-3927
johnbartoloni2014@gmail.com



Letter Was Signed By 9,480 Individuals

Audubon

The Atlantic States Marine Fisheries Commission
c/o Megan Ware
1050 N. Highland St. #200
Arlington, VA 22201

225 Varick Street, 7th Floor
New York, NY 10014
Tel: 212-979-3000
Fax: 212-979-3188
www.audubon.org

Dear Atlantic States Marine Fisheries Commission,

On behalf of Audubon's one million plus members, we urge you to support the adoption of "**ecological reference points**" in Amendment 3 to the Interstate Fishery Management Plan for Atlantic Menhaden. We specifically support Issue 2.6 "**Option E: BERP Workgroup Continues to Develop Menhaden-Specific ERPS with Interim Use of 75% Target, 40% Threshold.**" Under this option, managers can set targets to return the menhaden population to 75% of its pre-fished levels while setting a threshold to ensure the population never drops below 40%. This option, backed by sound science, will not only give managers flexibility, but ensure enough Atlantic menhaden is left in the ocean, unfished, for birds and other wildlife.



An Osprey feeding menhaden to its chicks.

Many coastal birds of conservation concern along the Atlantic seaboard depend on menhaden for food:

- **Bald Eagle:** In the Chesapeake Bay area, Atlantic menhaden are one of the four most important fish species during the non-breeding season. Additionally, changes in Atlantic menhaden levels influence Bald Eagle distribution and abundance.^{1,11}
- **Brown Pelican:** Along Atlantic and Gulf coasts, Atlantic menhaden are the predominant prey of Brown Pelicans.^{2,15}
- **Black Skimmer:** In Florida, Atlantic menhaden were among six species regurgitated by Black Skimmer chicks.^{8,16}
- **Royal Tern:** From Virginia to North Carolina, Atlantic menhaden is predominately found in Royal Tern chick diets.^{2,4,10}
- **Common Loon:** Common Loon migration from Lake Ontario to Chesapeake Bay coincides with the influx of Atlantic menhaden, their favored prey.²³
- **Osprey:** Along the Atlantic coast, Osprey's primary food source (75-82%) is Atlantic menhaden. During June and July, Osprey diets are 95-100% Atlantic menhaden.^{6,9,17,22}
- **Northern Gannet:** Along North Carolina's Outer Banks, thousands of Northern Gannets can be spotted taking advantage of the abundance of Atlantic Menhaden.^{3,12}
- **Herring Gull:** Atlantic menhaden are an important prey for this species, especially during nesting season.¹⁶
- **Black-crowned Night-Heron:** In South Carolina, 21% of Black-crowned Night Heron chick regurgitations were Atlantic menhaden.¹⁸
- **Other Birds:** Least Tern,^{5,16} Manx Shearwater,⁷ Great Black-backed Gulls,²⁵ Great Egret,¹⁸ Roseate Tern,^{14,19} Snowy Egret,¹⁸ & Sandwich Tern.²

Letter Was Signed By 9,480 Individuals

The impacts of abundant levels of menhaden spread beyond a healthy ecosystem; menhaden is important for commercial, recreational and ecotourism industries that significantly contribute to the U.S. economy. Commercial and recreational fisheries depend on high-energy menhaden for success in their industry. Along the Atlantic coast, commercial fisheries bring in over **\$46 billion and 340,000 jobs**¹³ while the **14 million anglers** involved in recreational fishing account for **\$16 billion in expenditures** and **167,086 jobs**.²⁰ The ecotourism industry relies on healthy wildlife that depend on menhaden, including marine mammals and marine and coastal birds. Ecotourism is robust throughout the Atlantic coast, with almost **29 million wildlife watchers** contributing to **\$17 billion in expenditures**.²⁴

Menhaden's recent recovery is helping wildlife rebound and delivering other widespread benefits, but the population is still below historic levels. Menhaden is scarce in the northern and southern extents of its former range. The ASMFC should **build on these recent rebounds** instead of reversing the Atlantic coasts' latest conservation successes. Please vote for **Option E of Section 2.6** to adopt ecological reference points. Taking birds and other wildlife into consideration when managing fish is responsible and critical to the health of the marine food web and coastal economy.

Sincerely,

Karen Hyun
Director of Water and Coastal Policy
National Audubon Society

 **Audubon** CONNECTICUT

 **Audubon** FLORIDA

 **Audubon** MARYLAND-DC

 **Audubon** NEW YORK

 **Audubon** NORTH CAROLINA

 **Audubon** SOUTH CAROLINA

Letter Signed by 6,491 Individuals

Megan Ware

From: National Wildlife Federation Action Fund <info@nwa.org> on behalf of Brianna Tooley
<NationalWildlifeFederation@nwf.org>
Sent: Tuesday, October 24, 2017 4:20 PM
To: Comments
Subject: Menhaden are the most important fish in the sea

Oct 24, 2017

comments@asmfc.org ASMFC comments@asmfc.org

Dear comments@asmfc.org comments@asmfc.org,

Menhaden are a vital food source for humpback whales, striped bass, bluefish, osprey, eagles and many other species. Since the Atlantic States Marine Fisheries Commission put into place catch limits for menhaden in 2012, we've seen a resurgence in many of these species along the Atlantic coast. We encourage the Atlantic States Marine Fisheries Commission to build upon the progress of conserving menhaden by adopting Option E --interim reference points for managing menhaden in the upcoming Amendment 3 to the Menhaden Management Plan.

As anglers, wildlife watchers and whale advocates, the National Wildlife Federation's members support managing menhaden for their clear importance to the marine ecosystem. More menhaden mean healthier oceans, even bringing whales to places like New York City where they haven't been seen in such numbers in decades.

Still, one company with operations in Virginia, Omega Protein, continues to push for more menhaden to be caught for commercial processing into dog food, fertilizer, and dietary supplements.

Virginia gets a whopping 85% of the coast-wide quota for menhaden -- to the detriment of virtually every other state, and Omega has lobbied to push the quota upwards over the last five years.

We must work to protect the gains in menhaden population we've seen in recent years. That is why I support Option E to establish interim reference points for menhaden until species-specific models can be developed. Whales and other wildlife should not wait for technical committees and scientific review when there are scientifically sound reference points for managing this species available today.

I strongly support protecting menhaden. More menhaden are good for whales, birds, and fish, and therefore are an essential part of the wildlife-related economy.

Sincerely,

Letter Signed by 6,491 Individuals

Ms. Brianna Tooley
265 East St Apt 12
Pittsfield, MA 01201-5315
(413) 329-3511
briannalee321@aol.com

Petition Signed by 3,264 Individuals

Atlantic Menhaden Board Chair Robert Ballou, Commissioners, and Staff,

3264 people have signed a petition on Action Network telling you to Let the ASMFC know that ecological management is right for menhaden now.

Here is the petition they signed:

Dear Atlantic Menhaden Board Chair Robert Ballou, Commissioners, and Staff:

I'm writing to urge the Atlantic Menhaden Board to adopt Issue 2.6 "Option E: BERP Workgroup Continues to Develop Menhaden-Specific ERPs with Interim Use of 75% Target, 40% Threshold." This option would allow managers to set a target to return the menhaden population to 75 percent of its pre-fished level, and also set a threshold, so that the population does not drop below 40 percent of its pre-fished level. This approach gives managers flexibility while conserving menhaden, providing for predator needs by leaving more forage in the ocean and ensuring that the population never gets too low, and helping to increase the productivity of our Atlantic coast ecosystems.

Conservation will benefit our coastal communities and the families and businesses they support. The recent recovery of menhaden is delivering widespread benefits, but the population remains far below historic levels. The species is still not abundant in the northern and southern extents of its former range, and many of its key predators, such as striped bass, remain in decline. The ASMFC should build on this success and not risk undermining the conservation gains made over the past several years.

Amendment 3 is a historic opportunity to invest in the future of our Atlantic fisheries and benefit all stakeholders. Please help ensure the health of the marine ecosystem all along the Atlantic coast and vote for Option E in Section 2.6, which is based on the best available science, provides for the needs of predators, and is the right way to manage this valuable public resource to benefit every Atlantic state from Maine to Florida.

You can view each petition signer and the comments they left you below.

Thank you,

Devon Brown

1. Greg Pregent (ZIP code: 03766-2324)

Save these fish.

2. Debbie Thomas (ZIP code: 89408)

3. Laura Horowitz (ZIP code: 15217)

A healthy ocean is essential for a healthy planet. I support ecological management for menhaden.

4. Thomas Sanders (ZIP code: 06441)

Petition Signed by 3,264 Individuals

5. **I. Engle** (*ZIP code: 88352*)

6. **I. Engle** (*ZIP code: 88352*)

7. **Cesar G Raposo** (*ZIP code: 13760*)

8. **Natasha Brenner** (*ZIP code: 10002*)

Protect this vital fish.

9. **Jan Lochner** (*ZIP code: 96472*)

10. **Erica Sohl** (*ZIP code: 01721*)

11. **Tina Ann** (*ZIP code: 94924*)

12. **Judy Fairless** (*ZIP code: 07059*)

13. **Thomas Friedland** (*ZIP code: 98926*)

14. **annette mello** (*ZIP code: 95006*)

15. **Aaron Honore'** (*ZIP code: 29229*)

16. **Aaron Fumarola** (*ZIP code: 13077*)

17. **Art Wilkinson** (*ZIP code: 55119*)

18. **Betty Stewart** (*ZIP code: 23608*)

19. **Abby Helfand** (*ZIP code: 23606*)

20. **Steve Tyler** (*ZIP code: 92865*)

21. **Annette Broermann** (*ZIP code: 45899*)

22. **Alex Vollmer** (*ZIP code: 94901*)

23. **A C** (*ZIP code: 94541-2382*)

24. **Amy Cervene** (*ZIP code: 80129*)

25. **Andrew Kurzweil** (*ZIP code: 11229*)

Petition Signed by 3,264 Individuals

26. **Ann Markow** (*ZIP code: 85016*)
27. **Adrie Molendijk** (*ZIP code: 5171TG*)
28. **Anne-Catherine Roch-Levecq** (*ZIP code: 92056*)
29. **adam flogel** (*ZIP code: 53406*)
30. **Adam Levine** (*ZIP code: 98112*)
31. **Marsha Adams** (*ZIP code: 98584*)
32. **Croitiene GanMoryn** (*ZIP code: 34480-8122*)
33. **Amitav Dash** (*ZIP code: N1L 0A2*)
34. **Alethia Bustamante** (*ZIP code: 03910*)
35. **Dean McCleskey** (*ZIP code: 92706*)
36. **Adnana Mihaela** (*ZIP code: 99999*)
37. **I M Lopez** (*ZIP code: 92110*)
38. **Andrew Dunbar** (*ZIP code: 03458*)
39. **Amy Zink** (*ZIP code: 94606*)
40. **Jillyn Myers** (*ZIP code: 97045*)
41. **Barbara Mintz** (*ZIP code: 10021*)
42. **Amy Becker** (*ZIP code: 97333*)
43. **Arlene Forward** (*ZIP code: 11743*)
44. **Alice Shields** (*ZIP code: 10036*)
45. **Aggie Monfette** (*ZIP code: 48073*)
46. **Ashley Rogers** (*ZIP code: 94501*)

Petition Signed by 3,264 Individuals

47. Ed Elliott (*ZIP code: 95005*)

48. Anne Harvey (*ZIP code: 92130*)

Please acknowledge and pay attention to the whole ecosystem!

49. Larry Holzer (*ZIP code: 85351*)

50. Lily Copenagle (*ZIP code: 97217*)

51. alena jorgensen (*ZIP code: 91780*)

52. Adelina Jaudal (*ZIP code: 0032*)

53. Allison Castle (*ZIP code: 52761*)

54. Annah Gardner (*ZIP code: 55403*)

55. AnnMarie Krok (*ZIP code: 7036*)

Balance is crucial.

56. Alan Coulter (*ZIP code: 05753*)

57. Alan Wojtalik (*ZIP code: 21234*)

58. alan papscun (*ZIP code: 01229*)

59. alana willroth (*ZIP code: 55110*)

60. Alan Liechty (*ZIP code: 94024*)

61. Alan Thompson (*ZIP code: 59411*)

62. Albert Gamble (*ZIP code: 02835*)

63. Albert Mah (*ZIP code: 6107*)

64. Albert Enrich (*ZIP code: 08031*)

65. pete rorvik (*ZIP code: 59864*)

66. Alison Storer (*ZIP code: ng6 9hx*)

Petition Signed by 3,264 Individuals

67. **Elizabeth Elizabeth Royster** (*ZIP code: 32159*)

68. **Angela Leventis** (*ZIP code: 16866*)

69. **Alex Harris** (*ZIP code: 64081-3865*)

70. **Alexandros Hatzis** (*ZIP code: 55133*)

71. **Alexander Gaya** (*ZIP code: 55057*)

72. **Alexia Jandourek** (*ZIP code: 54944*)

73. **Allen Royer** (*ZIP code: 95125*)

74. **Alice Petersen** (*ZIP code: 43623*)

75. **Alicia Harkins** (*ZIP code: 21214*)

76. **Alicia Aubart** (*ZIP code: 54022*)

77. **A L** (*ZIP code: 98077*)

78. **Alison Laurie** (*ZIP code: PH4 1PU*)

79. **Alla Vitsienko** (*ZIP code: 81241*)

80. **Allan Wilson** (*ZIP code: 97217*)

81. **Allen Symonds** (*ZIP code: 81612*)

82. **Sue von Roedern** (*ZIP code: 80401*)

83. **Amy Mower** (*ZIP code: 98266*)

84. **Almudena Garcia** (*ZIP code: 28020*)

85. **Jacqueline Colyer** (*ZIP code: 19320-4250*)

86. **Elaine Eudy** (*ZIP code: 30344*)

87. **Albert Tahhan** (*ZIP code: 02169-3127*)

Too often people in positions of importance get stupid after getting the job. Yes stupid. Do you

Petition Signed by 3,264 Individuals

people even know that the only decisions that need deciding are the ones that benefit the earth, which in turn helps keep life going? Necessity circumvents the decision making process and escalates the problem to the implementation stage. This is known as Existence 101. Now do understand?

88. Allan S Taylor (ZIP code: S4N 0Y4)

89. angelika altum (ZIP code: 76522)

90. Kyle Brooks (ZIP code: 22406)

91. Alysia Boswinkel (ZIP code: 22902)

92. Annie Caton (ZIP code: 77833)

93. amanda Randolph (ZIP code: 80904)

94. Amarantha Harrison (ZIP code: 97214)

95. Dorothy Brooks (ZIP code: 76013)

96. Anthony Mehle (ZIP code: 44406)

97. Tony Mendousa (ZIP code: 02653)

Impeach or arrest trump and all his cronies now!

98. Tracey Archer (ZIP code: 95648)

Life first! Compassion now!

99. Jamie Kurnik (ZIP code: 92672)

100. Arthur Swers (ZIP code: 24091)

101. Amit Shoham (ZIP code: 94619)

102. Andrea Kehoe (ZIP code: 05346)

103. anthony montapert (ZIP code: 93004)

104. Anna-Marie Soper-O'Rourke (ZIP code: 30329)

105. Amy F. (ZIP code: 80231)

Petition Signed by 3,264 Individuals

106. amy schumacher (ZIP code: 45440)

107. AnaLisa Crandall (ZIP code: 78101)

108. Ananya Hixon (ZIP code: 94960)

109. Andrea Wachter (ZIP code: 94117-4320)

110. Andre billeaud (ZIP code: 70506)

111. Andi Shotwell (ZIP code: 80033)

112. Andrew Joncus (ZIP code: 10040)

113. Andrew Ireland (ZIP code: 20815)

114. Jessica Gawlik (ZIP code: 46703)

115. Andy Hughes (ZIP code: 03055)

116. Andrew Astalos (ZIP code: 08701)

117. Andrew Wadsworth (ZIP code: 19606)

118. Anne-Marie Neckebroeck (ZIP code: 9230)

119. Angela de Burgh (ZIP code: CB5 8QU)

120. Angela Brooke-Ward (ZIP code: BN14 0BE)
SMALL IS ESSENTIAL TO SO MANY!

121. Christine Brownell (ZIP code: 48105)

122. Angelina Coriandoli (ZIP code: H8R 3E9)

123. Avi Okin (ZIP code: 96743)

Overfishing is an extinction practice. Severely limit the catch now.

124. Constance Lees (ZIP code: 29412)

125. Karolina Johnson (ZIP code: 53705)

Petition Signed by 3,264 Individuals

126. Cori Bishop (*ZIP code: 08215*)
127. Anique Hoekstra (*ZIP code: 6131AW*)
128. Anje' Waters (*ZIP code: 95945*)
129. Ann Fisk (*ZIP code: 5097*)
130. Ann Sweeten (*ZIP code: 01970*)
131. Ann Robinson (*ZIP code: 97027*)
132. Anna Victoria (*ZIP code: 29229*)
133. Ivona Xiezopolski (*ZIP code: 94541*)
134. Ann Berndt (*ZIP code: 02478*)
135. Anne Scott (*ZIP code: LE3 6FT*)
136. Anne Doane (*ZIP code: 98607*)
137. Anne Barker (*ZIP code: 94901*)
138. annie griffen (*ZIP code: L6X 2S1*)
139. Ann Hollowell (*ZIP code: 84020-5740*)
140. Annie Murphy (*ZIP code: 95062*)
141. Ann Eastman (*ZIP code: 01460*)
142. Ann Tait (*ZIP code: 91104*)
143. Annette Pieniazek (*ZIP code: 77006*)
144. Antje Nebel (*ZIP code: 4031*)
145. angela porsch (*ZIP code: 33716*)
146. Christopher Benjamin (*ZIP code: 33774*)

Petition Signed by 3,264 Individuals

147. **Kenneth Nahigian** (*ZIP code: 95827*)

148. **Amy Smereck** (*ZIP code: 04843*)

149. **Alonzo Morado** (*ZIP code: 98271*)

150. **Diana Washburn** (*ZIP code: 01453*)

151. **Alexander Cameron** (*ZIP code: 80045*)

152. **Anne Ficke** (*ZIP code: 03812*)

153. **Andrew Frey** (*ZIP code: 91106*)

154. **Matthew Richmond** (*ZIP code: 23063*)

155. **Ariel Kirst** (*ZIP code: 56303*)

156. **Amy Henry** (*ZIP code: 01060*)

157. **Maggie Hawk** (*ZIP code: 85940*)

The "Food Chain" needs every link to support itself. Do you need to be reminded we're at the top?!

158. **Arleen Wiley** (*ZIP code: 71953*)

159. **Arlene Wolf** (*ZIP code: 47714*)

160. **Arnold Haber** (*ZIP code: 78732*)

161. **Alan Arnold** (*ZIP code: 87110*)

162. **C K** (*ZIP code: 30097-4351*)

163. **Ian Woolcomb** (*ZIP code: BS4 2EB*)

164. **Bob Ramlow** (*ZIP code: 54406*)

165. **Arthur Kennedy** (*ZIP code: 93117-4904*)

Act as though we were smarter than lemmings...

166. **Arvind Sivaramakrishnan** (*ZIP code: SO17 2NB*)

Petition Signed by 3,264 Individuals

167. Joan Arnold (*ZIP code: 54475*)
168. Asano Fertig (*ZIP code: 94702-1427*)
169. Angie Mackey (*ZIP code: 80123*)
170. Alan Schenck (*ZIP code: 94087*)
171. Arlene Scovotti (*ZIP code: 10583*)
172. Abby Dahlquist (*ZIP code: 55350*)
173. Annette Dubois (*ZIP code: 03051*)
174. Ann S Harris (*ZIP code: 15217*)
175. aron shevis (*ZIP code: 11218*)
176. Ashley Winkler (*ZIP code: 78415*)
177. Jonathan Chu (*ZIP code: 94539*)
178. Elizabeth Asnicar (*ZIP code: 80540*)
179. Jason Abdale (*ZIP code: 11367*)
180. Angela Treat Lyon (*ZIP code: 96734*)
181. Ann McMullen (*ZIP code: 84093*)
182. Kenneth Canty (*ZIP code: 01571*)
183. Vernon Batty (*ZIP code: 81147-7018*)
184. autumn gonzalez (*ZIP code: 95623*)
185. John Tovar (*ZIP code: 50613*)
186. Adriana Vallese (*ZIP code: H4j1g3*)
187. Ava Peattie (*ZIP code: 7459*)

Petition Signed by 3,264 Individuals

188. **Andrea Doukas** (*ZIP code: 02446*)

189. **andreas vlsiadis** (*ZIP code: 00000*)

190. **Avril Lomas** (*ZIP code: 2*)

191. **Cindy Meyers** (*ZIP code: 95076*)

192. **A Wells** (*ZIP code: 20176*)

193. **Tony Walker** (*ZIP code: WR4 0DP*)

194. **Anita Wisch** (*ZIP code: 91355*)

195. **Judith Smith** (*ZIP code: 94601*)

196. **Yvonne Fast** (*ZIP code: 90000*)

197. **Anne Corrigan** (*ZIP code: 92104*)

It is so important to protect this critical marine ecosystem. So much life depends on the proper management of menhaden.

198. **Brenda Theus** (*ZIP code: 31820*)

199. **Robert and Donna Janusko** (*ZIP code: 18018*)

200. **erin rowe** (*ZIP code: 95521*)

201. **Priscilla Drake** (*ZIP code: 14527*)

202. **B. Z.** (*ZIP code: 32569*)

203. **Richard DeFazio** (*ZIP code: 16502*)

204. **Boyd A Davies Jr** (*ZIP code: 67206*)

205. **Nancy Sullivan** (*ZIP code: 45205*)

206. **Krisanne Baker** (*ZIP code: 04572*)

207. **Nelly Baldan badia** (*ZIP code: 10022*)

Petition Signed by 3,264 Individuals

208. Benjamin Allen (*ZIP code: 21114-2125*)

209. Mihail Bancu (*ZIP code: 02176-4736*)

210. Madeline Seveland (*ZIP code: 55345*)

211. barbara Jannicelli (*ZIP code: 34606*)

212. Barbara Eshbaugh (*ZIP code: 45056*)

one would hope our government would heed the advice of our scientists...please do listen to them and turn a deaf ear to political bs....

213. Barbara Langan (*ZIP code: 16652-6029*)

Everything needs to eat. Even if people do not believe they need a particular species or, worse, see that species as a pest, other creatures that we DO believe we need, may well rely on that "useless" species to survive. We humans need to learn to look at the entire picture, and realize that every time we remove a thread from the fabric of life, we weaken it for all of life, including ourselves.

214. Barbara Jacobsen (*ZIP code: 95476*)

215. B. E. (*ZIP code: 91361-4500*)

216. Laurel W (*ZIP code: 43074*)

217. Alison Zyla (*ZIP code: 06413*)

218. Barry Smith (*ZIP code: 11230*)

219. Mary Concannon (*ZIP code: 01940*)

220. Taylor Brown (*ZIP code: 33993*)

221. Tina Beedle (*ZIP code: 32570*)

222. m.cecilia dallari (*ZIP code: 41123*)

223. Thierry Baussant (*ZIP code: 01200*)

224. Barbara Wojtczak (*ZIP code: 85226*)

225. Pat Bayer (*ZIP code: 32959*)

226. Thomas Bejgrowicz (*ZIP code: 17602*)

Petition Signed by 3,264 Individuals

227. **Bettina Bickel** (*ZIP code: 85302*)

228. **Barbara Brockway** (*ZIP code: 55126*)

229. **babette bruton** (*ZIP code: 33707*)

230. **Bruce Grobman** (*ZIP code: 95062*)

231. **Susan Allen** (*ZIP code: 80012*)

232. **Barbara Rhodes** (*ZIP code: 85268*)

233. **Brian Jeffery** (*ZIP code: 92592*)

234. **E. Blaine Converse** (*ZIP code: 23063*)

235. **Robert Cruder** (*ZIP code: 80107*)

Just what is the need? Humans do not eat menhaden. Historically, they were used to make paint and fertilizer, both of which are obsolete.

Whales, which are endangered are returning to the northeast because of menhaden. Do not reverse that.

236. **Bruce D Burleigh** (*ZIP code: 63366*)

237. **Lu Roth** (*ZIP code: 43210*)

238. **Beatrice Battier** (*ZIP code: 93022*)

239. **Doyle Sebesta** (*ZIP code: 78160*)

240. **Bob e Burnham** (*ZIP code: 80302*)

241. **Rebecca McDonough** (*ZIP code: 98245*)

242. **T TODARO** (*ZIP code: 44118*)

243. **Rhonda Wilson** (*ZIP code: 66210*)

244. **Kathy Simington** (*ZIP code: 91764*)

245. **Ben Martin** (*ZIP code: 94040*)

Petition Signed by 3,264 Individuals

246. **Berklee Robins** (*ZIP code: 97035*)

247. **Andy Berkvist** (*ZIP code: 01060*)

248. **Jesse Bernhardt** (*ZIP code: 52068*)

249. **Laura Berner** (*ZIP code: 33772*)

250. **Bernhard Masterson** (*ZIP code: 97267*)

251. **Bernita B Smith** (*ZIP code: 34109*)

252. **bernadette cuellar** (*ZIP code: 11200*)

253. **Bert Bowers** (*ZIP code: K0K 1H0*)

254. **Beth Levin** (*ZIP code: 97213*)

255. **Beth Carr** (*ZIP code: 14143*)

256. **elizabeth horvath** (*ZIP code: 32327*)

257. **Elizabeth Werner** (*ZIP code: 06514*)
Ecological management is right for menhaden!

258. **Elizabeth Brooks** (*ZIP code: 30028*)

259. **Betsy Germanotta** (*ZIP code: 02140*)

260. **Betty Covington** (*ZIP code: 63304*)

261. **Betty Merriman** (*ZIP code: 45241*)

262. **Betty Trentlyon** (*ZIP code: 10011*)

263. **Beverly Janowitz-Price** (*ZIP code: 85014*)

264. **Becky Farhar** (*ZIP code: 90265*)

265. **Gaile carr** (*ZIP code: 96067*)

266. **Barry Draper** (*ZIP code: 03256*)

Petition Signed by 3,264 Individuals

267. Georgeanne Samuelson (*ZIP code: 97463*)

268. William Guion (*ZIP code: 30114*)

269. Bruce Henning (*ZIP code: 04105*)

270. Bill Herrera (*ZIP code: 94595*)

271. Martina Behla (*ZIP code: 12163*)

272. Susan Ozawa (*ZIP code: 94127*)

273. Adam D'Onofrio (*ZIP code: 23803*)

274. John Arns (*ZIP code: 94607*)

275. Albert Bechtel (*ZIP code: 85614*)

276. EDWARD G. MRKVICKA (*ZIP code: 53538-1942*)

277. Jennifer Sumiyoshi (*ZIP code: 89031*)

278. Leslie Calambro (*ZIP code: 23229*)

279. Bill Jantz (*ZIP code: 74135*)

Please do your part to protect our natural resources. Healthy fisheries are not possible without adequate numbers of these keystone species.

280. Deborah Beck (*ZIP code: 10566*)

281. Bill Macartney (*ZIP code: 89509*)

282. Sabrina Eckles (*ZIP code: 79416*)

283. Charles Rapport (*ZIP code: 01746*)

284. Peggy England (*ZIP code: 35953*)

285. Paul; Howard (*ZIP code: 97333*)

Yes, please put limits on menhaden, anchovies, herring and sardines. All of these small fish are a very important base of the oceanic ecosystem's food web. I would also like to see a complete halt in all of these fish being caught and used for livestock feed for a protien source for cattle and pigs and other feedlot animals, most of which are herbivores anyway. That use of these fish is like taking

Petition Signed by 3,264 Individuals

beams out of your walls and roof to make a gazebo or tool shed. Thanks - Paul Howard.

286. Veronica Stein (*ZIP code: 10992*)

287. Linda Rollins (*ZIP code: 94619*)

Please protect menhaden and don't let their numbers drop, please. If we don't protect them, the ocean ecosystem will be thrown into a dark place for millions of fish. Predators need menhaden.

288. Kathy Metz (*ZIP code: 90027*)

289. Barbara Letsom (*ZIP code: 92025-1874*)

290. Bonnie J. Smith (*ZIP code: 24073*)

Without the menhaden, we lose ALL of those who use this population as a major food source. PLEASE protect this precious species!

291. Sidney Mitchell (*ZIP code: 04426*)

292. Karen Erickson (*ZIP code: 95125*)

293. Richard Blain (*ZIP code: 92592*)

294. David Smith (*ZIP code: 98513*)

295. Karyn Walden-Forrest (*ZIP code: 64151*)

296. Barry LeBeau (*ZIP code: 02893*)

297. Irena Franchi (*ZIP code: 33160*)

298. Midori Furutate (*ZIP code: 10040*)

299. Bob Rushford (*ZIP code: 11769*)

300. Lisa Ann Kelly & Family (*ZIP code: 93101*)

301. Barbara MacAlpine (*ZIP code: 80517*)

302. Bonnie Lynn MacKinnon (*ZIP code: 78626*)

303. Jim Davis (*ZIP code: 59105*)

304. Brenda Norris (*ZIP code: 19015*)

Petition Signed by 3,264 Individuals

305. Robert Tinker (*ZIP code: 48176*)

306. Robert Lombardi (*ZIP code: 11234*)

307. bobbi hill (*ZIP code: 34293*)

308. Bobbie Becker (*ZIP code: 96768*)

If we fish out the bottom of the food chain we will starve all the other creatures that depend on these fish. That will be the final insult; oceans systems will collapse along with the entire chain of life that lives there. NO overfishing of menhaden!

309. Robert Haslag (*ZIP code: 65023*)

310. Robert D. Missimer Jr. (*ZIP code: 19355*)

311. bob hammond (*ZIP code: 97759*)

312. Bob Stuart (*ZIP code: SOJ 2M0*)

I've seen more than one marine population crash, and I'm not even 10,000 years old yet. Time for caution, folks.

313. Janet Robinson (*ZIP code: 33433*)

314. Ronald Bogin (*ZIP code: 94530*)

315. Jill Bohr Jacob (*ZIP code: 99928*)

316. Bonnie Avery (*ZIP code: 42784*)

317. Karen Malley (*ZIP code: 92804*)

318. Bonna Mettie (*ZIP code: 49768*)

319. Matt Brzezinski (*ZIP code: 48081*)

320. Irene Huskisson (*ZIP code: 72764*)

321. Anne Kaufmann (*ZIP code: L4C5W1*)

322. Jaime Taylor (*ZIP code: 92127*)

323. Barbara Shade (*ZIP code: 01921*)

Petition Signed by 3,264 Individuals

324. nicole rougemont (*ZIP code: 1482*)

325. Monica Boucher-Romano (*ZIP code: 29210*)

326. Lisa Hart (*ZIP code: 73122*)

327. Dave Baine (*ZIP code: 98023*)

328. Jess Graffell (*ZIP code: 92399*)

329. Gwen Alexander (*ZIP code: 08033*)

330. Pamela Breitwater (*ZIP code: 97225*)

Food sources for all life are critical to maintaining a healthy ecosystem. Please protect menhaden and allow for a healthy population to thrive.

331. Brenda Collins (*ZIP code: 12345*)

332. Brian Ainsley (*ZIP code: 32714-1283*)

333. Brian Fink (*ZIP code: 11215*)

334. Brian Johnson (*ZIP code: 47404*)

335. Brian K Sutton (*ZIP code: 40242*)

336. Brian Schwartz (*ZIP code: 07728*)

337. Bridget Spann (*ZIP code: 01267*)

338. Brie Gyncild (*ZIP code: 98122*)

339. Honora-Bright Aere (*ZIP code: 97326-9702*)

340. Brita Mjos (*ZIP code: 99508*)

341. Britney Nucci (*ZIP code: 90266*)

342. Brock Roberts (*ZIP code: 97210*)

343. ANN BRODY COVE (*ZIP code: 20815*)

Petition Signed by 3,264 Individuals

344. Barbara Rogers (*ZIP code: 13614*)

345. Betty Neuenschwander (*ZIP code: 81004*)

346. joanie b (*ZIP code: 02445*)

347. Bruce Davies (*ZIP code: 53110*)

348. Bruce Ahlquist (*ZIP code: 91304*)

349. bruce macleod (*ZIP code: 6070*)

350. Bruce Wade (*ZIP code: 98155*)

351. ariana bakeman (*ZIP code: 95747*)

352. Bruce Cutts (*ZIP code: 80634*)

353. Bruce Krawisz (*ZIP code: 54449*)

354. Bryan Bennett (*ZIP code: 30144*)

355. David Hayes (*ZIP code: 01821*)

356. Sandra Thompson (*ZIP code: 97703*)

357. V. R. Sansone, MD (*ZIP code: CA 94591*)

Don't destroy the food chain necessary for a healthy fishery ! Protect Menhaden .

358. Brian Schill (*ZIP code: 78070*)

359. Beth Russo (*ZIP code: 98052*)

360. Barty Thompson (*ZIP code: 19540*)

361. Deborah Lee Chill (*ZIP code: 92399*)

362. Therese DeBing (*ZIP code: 93950*)

363. Anne Jackson (*ZIP code: 19543*)

MANAGE THESE FISH NOW !!

Petition Signed by 3,264 Individuals

364. Carmen Schultz (*ZIP code: 72753*)

365. Anna DeVincenzi (*ZIP code: 94117*)

366. Sheila Mandell (*ZIP code: 33301*)

367. Eric Butler (*ZIP code: 97225*)

368. Bonita Weis (*ZIP code: 01060*)

369. Gayle Spencer (*ZIP code: 94025*)
Yes, protect this essential food for predators.

370. Brad Nelson (*ZIP code: 93035*)

371. Douglas Gruenau (*ZIP code: 87508*)

372. Diane Pekarck (*ZIP code: 44026*)

373. Barbara Shaw (*ZIP code: 80424*)
We stupid humans are now destroying our oceans. Perhaps we should become extinct.

374. CAROLYN HALL (*ZIP code: 68714*)

375. chris frei (*ZIP code: 8044*)

376. C. C. Mcmillan (*ZIP code: 10024*)

377. Carol Rahbari (*ZIP code: 48197*)

378. Cynthia Rodgers (*ZIP code: 19475*)

379. Duncan Baruch (*ZIP code: 97219-4067*)

380. Chris Downs (*ZIP code: 35022*)

381. Cheryl Gordon-Pike (*ZIP code: 72774*)

382. Calen Darnel (*ZIP code: V0N 1P0*)

383. Michael Calderwood (*ZIP code: 11000*)

Petition Signed by 3,264 Individuals

384. Parmod Kumar (*ZIP code: 83209*)
385. caleb pollack (*ZIP code: 10025*)
386. Alyce Mulloy (*ZIP code: 20662*)
387. Diane Calkins (*ZIP code: 19131*)
388. Nicole Shaffer (*ZIP code: 80917-2937*)
389. Camilla Torsander (*ZIP code: 54130*)
390. Robert Mammon (*ZIP code: 94803*)
391. Canan Tzelil (*ZIP code: 90210*)
392. Candace Rocha (*ZIP code: 90031*)
393. Veronica Brummer (*ZIP code: 34470*)
394. Betty Sabo (*ZIP code: 89120-3460*)
395. Diane Berliner (*ZIP code: 90046*)
396. Claudia Frantz (*ZIP code: 95682*)
397. Morgan Shelhorse (*ZIP code: 75104*)
398. Apryl Preston (*ZIP code: 32934*)
399. phil tompetrini (*ZIP code: 34442*)
400. Timothy Soukup (*ZIP code: 32821*)
401. Vic Bostock (*ZIP code: 91001*)
402. F. Carlene Reuscher (*ZIP code: 92626-4840*)
403. Patricia Carlton (*ZIP code: 87505*)
404. carol easton (*ZIP code: 95003*)

Petition Signed by 3,264 Individuals

405. carol broll (*ZIP code: 10017*)

406. Carol Appleby (*ZIP code: 21286*)

I'm a recreational fisherman and we need a healthy menhaden population!

407. Carol Green (*ZIP code: 12185*)

Will you please support healthy oceans? Thank you.

408. Carole Ciafone Mathews (*ZIP code: 30338*)

409. Carol Becker (*ZIP code: 91423*)

410. Carolin Gall (*ZIP code: 68753*)

411. Caroline Baginski (*ZIP code: TN 37064*)

412. Caroline McFarland (*ZIP code: 06070*)

413. Caroline Thomas (*ZIP code: 95123*)

414. Carolyn Coxon (*ZIP code: 93505*)

415. Carolyne Wright (*ZIP code: 98125-3125*)

416. Caroline Sévilla (*ZIP code: 77420*)

417. Carrie Swank (*ZIP code: 19608*)

418. Charles Carroux (*ZIP code: 94002*)

419. georgia carver (*ZIP code: 95670*)

420. Carol Walker (*ZIP code: 02152-2169*)

421. Caryn Cowin (*ZIP code: 92211-7537*)

422. Jan McCreary (*ZIP code: 88062*)

423. Kathleen Doyle (*ZIP code: 80403*)

424. Chris Casper (*ZIP code: 54481*)

Petition Signed by 3,264 Individuals

425. Charles Wieland (*ZIP code: 94583-1683*)

426. Thomas Cassidy (*ZIP code: 93611*)

We all must be mindful of the many actors in the network of life and take steps to make sure both predator and prey retain their roles in complex food networks we wish to preserve, and even expand, as our population continues to grow.

427. Annie Kazman (*ZIP code: 10014*)

428. John Viacrucis (*ZIP code: 56560*)

429. Laura Jones-Bedel (*ZIP code: 92116*)

430. Catherine Jones (*ZIP code: 03801*)

431. Cathe Dietrich (*ZIP code: 94707-2336*)

432. Catherine Milovina (*ZIP code: 95449*)

433. Catherine Whiteside (*ZIP code: 77450-5478*)

434. Cathy Thornburn (*ZIP code: 90041*)

435. Hollie Hollon (*ZIP code: 32806*)

436. Clara Armenteros (*ZIP code: 33176*)

437. Sharon Budde (*ZIP code: 94521*)

438. Diana Moore (*ZIP code: 76513*)

439. DANIELA CAVALLINI (*ZIP code: 40122*)

440. Charles B. (*ZIP code: 91356*)

441. Cecilia Ball (*ZIP code: 90266*)

442. Bart Cox (*ZIP code: 80224*)

443. Carrie Doan (*ZIP code: 45212*)

444. chris brazis (*ZIP code: 94110*)

Petition Signed by 3,264 Individuals

445. Craig Brown (*ZIP code: 55431*)

446. carol carne (*ZIP code: 21228*)

447. Christine Bogdanowicz (*ZIP code: 14817*)

448. Carol Chappell (*ZIP code: 12440*)

449. Diana Bain (*ZIP code: 05734*)

450. Dudley and Candace Campbell (*ZIP code: 91401-1329*)

451. Chantal Dinnage (*ZIP code: 90034*)

452. Catherine McNamara (*ZIP code: 32828*)

453. Chandra Woodhouse (*ZIP code: V5L 3H1*)

454. Carlos Castro (*ZIP code: 111211*)

455. Cecilia Caiano Correia (*ZIP code: 07208*)

456. Cynthia Edney (*ZIP code: 87047*)

457. Carol Fletcher (*ZIP code: 48103*)

Predators, many of them highly valued by humans, must have their source of food protected.

458. Cheryl Elkins (*ZIP code: 92105*)

459. Celeste Howard (*ZIP code: 97124*)

460. Ryan Bradley (*ZIP code: 20770*)

461. Carol Skyrn (*ZIP code: 10025*)

462. Constance Garcia-Barrio (*ZIP code: 19119*)

463. Maria Garcia (*ZIP code: 7360*)

Ecological management is right for menhaden! They have an important role in the sea ecosystem.

464. chad lent (*ZIP code: 94930*)

Petition Signed by 3,264 Individuals

465. Chad Laker (*ZIP code: 18947*)

466. Chad Leming (*ZIP code: 70114*)

467. Charles Huber (*ZIP code: 21157*)
Don't decimate a critical link in the food chain.

468. Corinne Italiano (*ZIP code: 11563*)

469. Chantal Buslot (*ZIP code: 35100*)

470. Tanya Sperzel-Wuchterl (*ZIP code: Wi 53207*)

471. Charleen Steeves (*ZIP code: 90290*)

472. Charlotte Edwards (*ZIP code: 29485*)

473. Charesa Harper (*ZIP code: 95442*)

474. Charles Tazzia (*ZIP code: 48236*)

475. charles Dunn (*ZIP code: 06890*)

476. Charley Brown (*ZIP code: 94115*)

477. Charlotta Heurlin (*ZIP code: 21427*)

478. Charlot Taylor (*ZIP code: 33480*)

479. liz wilton (*ZIP code: 33023*)

480. Charles Ellis (*ZIP code: 20009*)

481. Eric Rothchild (*ZIP code: 95076*)

482. Carol Hatfield (*ZIP code: 46203*)

483. Melissa McTague (*ZIP code: 12759*)

484. Chereale Cormack (*ZIP code: 90211*)

485. Chemen Ochoa (*ZIP code: 87508*)

Petition Signed by 3,264 Individuals

486. Cheryl Lavery (ZIP code: 95118)
487. Cheryl Denis (ZIP code: 04103)
488. chessa rae johnson (ZIP code: 46202)
489. Susan Mudrey (ZIP code: 2038)
490. Chey Richmond (ZIP code: 32503)
491. Sarah Morgan (ZIP code: 84726)
492. Caroll Chickowsky (ZIP code: 76107-1006)
493. Laura Chilkott (ZIP code: 32127)
494. Carol Hirth (ZIP code: 94702)
495. Rob Soxsmith (ZIP code: 2600)
496. Christopher Horner (ZIP code: 93108)
497. Mary Daub (ZIP code: 99208)
498. Margaret Christine Robinett (ZIP code: 95117)
499. Chris Munton (ZIP code: WV6 9EH)
500. martin klewe (ZIP code: 80001)
501. Christel Markevich (ZIP code: 80466-9609)
502. Christina Larkins (ZIP code: T3C 2P3)
503. Christine Gruber (ZIP code: 55106)
504. Christopher Loch (ZIP code: 55405)
505. Chris Scholl (ZIP code: 07753)
506. Christy Bulskov (ZIP code: 92024)

Petition Signed by 3,264 Individuals

507. **Christy Hatt** (*ZIP code: 92647*)

508. **Chris Williams** (*ZIP code: Sa83h*)

509. **Paula Eppler** (*ZIP code: 97086*)

510. **Chuck Oatman** (*ZIP code: 17518*)

511. **Jane Ciarlone** (*ZIP code: 06405-6008*)

512. **Cecilia Moller** (*ZIP code: 44338*)

513. **Andrea Cimino** (*ZIP code: 20895*)

514. **Anthony and Christine Guarnieri** (*ZIP code: 06905*)

515. **Mark Belanger** (*ZIP code: 00000*)

516. **courtney stefano** (*ZIP code: 10805*)

517. **Barbara Adkins** (*ZIP code: 19135-1428*)

To: Atlantic Menhaden Board Chair Robert Ballou, Commissioners, and Staff

From: Barbara Adkins

Dear Atlantic Menhaden Board Chair Robert Ballou, Commissioners, and Staff:

I'm writing to urge the Atlantic Menhaden Board to adopt Issue 2.6 "Option E: BERP Workgroup Continues to Develop Menhaden-Specific ERPs with Interim Use of 75% Target, 40% Threshold." This option would allow managers to set a target to return the menhaden population to 75 percent of its pre-fished level, and also set a threshold, so that the population does not drop below 40 percent of its pre-fished level. This approach gives managers flexibility while conserving menhaden, providing for predator needs by leaving more forage in the ocean and ensuring that the population never gets too low, and helping to increase the productivity of our Atlantic coast ecosystems.

Conservation will benefit our coastal communities and the families and businesses they support. The recent recovery of menhaden is delivering widespread benefits, but the population remains far below historic levels. The species is still not abundant in the northern and southern extents of its former range, and many of its key predators, such as striped bass, remain in decline. The ASMFC should build on this success and not risk undermining the conservation gains made over the past several years.

Amendment 3 is a historic opportunity to invest in the future of our Atlantic fisheries and benefit all stakeholders. Please help ensure the health of the marine ecosystem all along the Atlantic coast and vote for Option E in Section 2.6, which is based on the best available science, provides for the needs of predators, and is the right way to manage this valuable public resource to benefit every Atlantic state from Maine to Florida.

Petition Signed by 3,264 Individuals

518. **claude krampe** (*ZIP code: 34639*)

519. **Chad Johnson** (*ZIP code: 90004*)

520. **Christina Kionka** (*ZIP code: 49801*)

521. **Cynthia Lamb** (*ZIP code: 14850*)

522. **chris kotzer** (*ZIP code: 98034*)

523. **carol lanigan** (*ZIP code: 44142*)

we have weakened the balance of nature let's do all we can to remedy that.

524. **Claire Jackson** (*ZIP code: 33616*)

525. **Clairone Delaney** (*ZIP code: 20708*)

526. **Clare Kennedy** (*ZIP code: 93465*)

527. **Clarice Haigh** (*ZIP code: 63021*)

528. **Claire Cohen** (*ZIP code: 97034*)

529. **Todd Clason** (*ZIP code: 05403*)

530. **Claude Margouleff** (*ZIP code: 11542*)

531. **Claudia De Battisti** (*ZIP code: 46028*)

532. **Claudia Saporiti** (*ZIP code: 90250*)

533. **Claudio Hermida** (*ZIP code: 33141*)

534. **Jane Chischilly** (*ZIP code: 75638*)

535. **Carol Blaney** (*ZIP code: 92373*)

536. **Cathy Bledsoe** (*ZIP code: 97225*)

537. **Cindy Borske** (*ZIP code: 50659*)

538. **Charles Calhoun** (*ZIP code: 94115*)

Petition Signed by 3,264 Individuals

539. Jean Doherty (*ZIP code: 2602*)

540. Carol Leonis (*ZIP code: 45244*)

541. William Cline (*ZIP code: 44149*)

542. Claire McKAY (*ZIP code: 78757-2515*)

543. Cierna Ritts (*ZIP code: 92840*)

544. Michael and Jeanine Clarke (*ZIP code: 95368*)

545. Clurie Bennis (*ZIP code: 44120*)

Thank you

546. Cheryl Rigby (*ZIP code: 01721*)

547. Terry Mader (*ZIP code: 76001*)

548. Colleen McKenna (*ZIP code: 4011*)

549. Martin Niemi (*ZIP code: 99824*)

550. Carol Mock (*ZIP code: 94536*)

551. Cara Schmidt (*ZIP code: 72687*)

552. Matthew Franck (*ZIP code: 08904*)

553. Connie Nunemaker (*ZIP code: 56676*)

554. Cathy KINGcHUPARKOFF (*ZIP code: 34769*)

555. Judith Coates (*ZIP code: 98382*)

556. Lasha Wells (*ZIP code: 33707*)

557. Kevin Hartman (*ZIP code: 21619*)

558. Christopher Dowling (*ZIP code: 79843*)

559. Romola Newport (*ZIP code: 7802*)

Petition Signed by 3,264 Individuals

560. Colleen McMullen (ZIP code: 84741)

561. Colleen Carter (ZIP code: 91387)

562. Richard kite (ZIP code: 12345)

563. Carole Connet (ZIP code: 52556)

564. Joseph Vincent (ZIP code: 70058)

565. Jana Harker (ZIP code: 91066)

566. Katherine Holmes (ZIP code: 48104)

567. Gayle Doukas (ZIP code: 53132)

568. Miranda Parkinson (ZIP code: 3201)

569. Vera Voegele (ZIP code: 76185)

570. corine cathala (ZIP code: 26700)

571. C. Gribble (ZIP code: 53207)

572. Corinna Hasbach (ZIP code: 89502)

573. corinne vanbegin (ZIP code: 1040)

574. Marie Corr (ZIP code: 59803)

575. Constantine Bogios (ZIP code: 94597)

576. Sammy Low (ZIP code: 98292)

577. Laurrie Cozza (ZIP code: 19080)

578. Christine Pikala (ZIP code: 55417-1501)

579. Cavin Leeman (ZIP code: 10025)

580. Candela Prol (ZIP code: 10014)

Petition Signed by 3,264 Individuals

581. **Lauren Schiffman** (*ZIP code: 94530*)

582. **Laurie Tsitsivas** (*ZIP code: 92629*)

583. **Cynthia Hellmuth** (*ZIP code: 94510*)

584. **Cristina Capello** (*ZIP code: 07304*)

585. **Cristina Capela** (*ZIP code: 11111*)

586. **catherine Loudis** (*ZIP code: 94960*)

587. **chuck rocco** (*ZIP code: 93065*)

588. **Rev Crow Swimsaway PhD** (*ZIP code: 45766*)

589. **Crystal Mitchell** (*ZIP code: 78605*)

590. **Bob Haugen** (*ZIP code: 55422*)

591. **Cynthia Small** (*ZIP code: 80401*)

592. **Claire Stone** (*ZIP code: 94709*)

593. **Charleen Strelke** (*ZIP code: 02356-2519*)

594. **Carol Torchia** (*ZIP code: 98008*)

595. **An anonymous signer** (*ZIP code: 10468*)

596. **Sandrine Marten** (*ZIP code: 90272*)

597. **Victor Vuyas** (*ZIP code: 94109*)

598. **Peter Brunner** (*ZIP code: 18929*)

I call them Bunker, use them for chum and thought they were used for cat food. Never realized how important they were.

599. **Shelley Brown** (*ZIP code: 90016*)

600. **marcia curran** (*ZIP code: 49635*)

Petition Signed by 3,264 Individuals

601. Vic Burton (*ZIP code: 64113*)

602. Carl Veaux (*ZIP code: 33904*)

603. Carolina Hood (*ZIP code: 98683*)

This small fish must be protected so it can continue to feed the predators on the coast. This fish is an important cog in the mechanism of a balanced food chain in our environment.

604. Lois Gebhardt (*ZIP code: 22911*)

605. Chris Washington (*ZIP code: 10019-1140*)

606. Chris Wrinn (*ZIP code: 06460*)

We see Menhaden, aka Bunker, every year. We see Osprey and bluefish survive on them. These are very important fish in the food chain. As plankton eaters, they also help the environment in that way.

607. Carolyn Treadway (*ZIP code: 98503*)

608. CHRISTIAAN SIANO (*ZIP code: 78723*)

609. Cyd Rochford (*ZIP code: 95949*)

610. Cynthia Liss (*ZIP code: 11228*)

Since menhaden are a vital link in the food chain feeding nearly every predator on the Atlantic coast, we need to protect them. If their numbers dip below a self-sustaining number the food chain will collapse.

611. Cynthia Piper (*ZIP code: 44127-1117*)

612. jim graham (*ZIP code: 78228*)

613. carmen zehm (*ZIP code: 27612*)

614. Eric Czerwony (*ZIP code: 44067-2638*)

615. Carol Zhong (*ZIP code: V6L 2L9*)

616. Damon Brown (*ZIP code: 90016*)

617. David Abramis (*ZIP code: 90405-3111*)

618. Sara Gomes (*ZIP code: 7005*)

Petition Signed by 3,264 Individuals

619. Dennis Morley (ZIP code:)

620. Debra Evon (ZIP code: 55403-2123)

621. dagmar rothfu?? (ZIP code: 71665)

622. Sara Paoluzzi (ZIP code: 33077)

623. Elizabeth Dailey (ZIP code: 55405)

624. Yvonne Fisher Neal (ZIP code: 90293)

625. Daisy Kates (ZIP code: 87043)

Please keep the balance of nature intact.

626. Michele Ledesky (ZIP code: 11783)

627. David A Lawrence (ZIP code: 07950)

628. Dale Ellis (ZIP code: 80403)

629. Dale Goodin (ZIP code: 80227)

630. Dale Matlock (ZIP code: 95065-1226)

631. Dameta Robinson (ZIP code: 54494)

632. Damian James (ZIP code: 94609)

633. Lilli Ross (ZIP code: 10024)

634. Sandy Rasich (ZIP code: 87507)

We need our predators and they need their food!

635. Melanie Lee (ZIP code: 97404)

636. Dan Cross (ZIP code: 33312)

637. Marie Curtis (ZIP code: 07755)

638. Daniel Wilkinson (ZIP code: 90808)

Petition Signed by 3,264 Individuals

639. Daniel Dowdle (*ZIP code: 92103*)

640. dan LEON (*ZIP code: 70491*)
DEFENED THE OCEANS FROM SICK PUNKS !!!

641. Daniel Ortiz (*ZIP code: 94070*)

642. Dante Sabatino (*ZIP code: 10011*)

643. Daniel and Joy Robinson (*ZIP code: 10538*)
PLEASE DO THE RIGHT THING!

644. Bruce Rauscher (*ZIP code: 22312*)

645. Darcy Bergh (*ZIP code: 55115*)

646. Kevin Darcy (*ZIP code: 98225*)

647. Darrell Clarke (*ZIP code: 91101*)

648. David Allen (*ZIP code: 14867-9769*)

649. David Clemens (*ZIP code: 17847*)

650. Dave Karrmann (*ZIP code: 32233*)

651. David Worley (*ZIP code: 89512*)

652. David Edwards (*ZIP code: 97404*)
These are my feelings exactly!

653. David Balan (*ZIP code: 46074*)

654. David Harralson (*ZIP code: 90068-1217*)

655. David Landskron (*ZIP code: 33884*)

656. Patricia Labriola (*ZIP code: 7733*)

657. David Walker (*ZIP code: 85392*)

658. Deirdre Brownell (*ZIP code: 91504*)

Petition Signed by 3,264 Individuals

659. David Bigwood (*ZIP code: 77573-9311*)

660. David Kagan (*ZIP code: 17740*)

For ecological sanity!

661. Duncan Brown (*ZIP code: 85710*)

662. Diane Chatigny (*ZIP code: 01950*)

663. Drew Cucuzza (*ZIP code: 06515*)

664. Dr. G Blu Wagner (*ZIP code: 80226*)

665. Donette Erdmann (*ZIP code: 53081*)

666. Diane Doesserich (*ZIP code: 90277*)

667. Diane Rose (*ZIP code: 98007*)

668. Dean Pryer (*ZIP code: 97402*)

669. Deb Tirone (*ZIP code: 10003*)

670. Deb Williams (*ZIP code: 04092*)

671. Deborah Irwin (*ZIP code: 80021-5331*)

672. Deborah Tenenbaum (*ZIP code: 12208*)

673. Debra Hoven (*ZIP code: 18064*)

674. Deborah Martin (*ZIP code: 08021*)

675. Debbie Seymour (*ZIP code: 06096*)

676. Deborah Lipman (*ZIP code: 02906*)

677. Deborah Meckler (*ZIP code: 94080*)

It's all a web. Knock out one strand and another may break and then another, and soon there will be ecosystem collapse.

678. Debra Brackett (*ZIP code: 94122-2043*)

Petition Signed by 3,264 Individuals

- 679. **Debbie Smith** (*ZIP code: 18972*)
- 680. **Denise Brook** (*ZIP code: D24DV59*)
- 681. **Dianne Noblett** (*ZIP code: 12118*)
- 682. **steve degrosso** (*ZIP code: 80521*)
- 683. **Derek Stockdale** (*ZIP code: BT19 6NX*)
- 684. **Daphne Endress** (*ZIP code: 77450*)
- 685. **Denis Vanek** (*ZIP code: 44125*)
- 686. **denise kastner** (*ZIP code: 46356*)
- 687. **Denise Oates** (*ZIP code: 48328*)
- 688. **Thomas Remesch** (*ZIP code: A*)
- 689. **Derek Stockdakle** (*ZIP code: BT19 6NX*)
- 690. **Mary Derengowski** (*ZIP code: 07043*)
- 691. **Dennis Rogers** (*ZIP code: 01452*)
- 692. **Devon Jones** (*ZIP code: CF83*)
- 693. **Devon Brown** (*ZIP code: 80206*)
- 694. **Jessica Ramirez** (*ZIP code: 90045*)
- 695. **Devyn Arbogast** (*ZIP code: 80202*)
- 696. **Marie Claire DeLuna** (*ZIP code: 53538*)
- 697. **Deborah Filipelli, PhD** (*ZIP code: 95497*)
- 698. **David Firshein** (*ZIP code: 94930*)
- 699. **Deborah Gibbs** (*ZIP code: 48439*)

Petition Signed by 3,264 Individuals

700. Don Gawronski (ZIP code: 53207)

701. Diane Sacchetti (ZIP code: 10022)

702. Douglas Hardy (ZIP code: 04011)

703. Donald Hyatt (ZIP code: 43221-5518)

704. Diana Duncan (ZIP code: 90403)

705. Diana Aylward (ZIP code: 91367)

706. caroline cunningham (ZIP code: 95060)

707. Diana Boom (ZIP code: 97034)

708. D. Rowe (ZIP code: 90403)

709. Diana Tiessen (ZIP code: K0K1H0)

710. Diane Arnal (ZIP code: 84790-8305)

711. diane winkler (ZIP code: 47546)

712. Diane burket (ZIP code: 20187)

713. Diane Sullivan (ZIP code: 98277)

714. Diane Luck (ZIP code: 97212)

715. Diane Lindner (ZIP code: 33143)

716. Adina Parsley (ZIP code: 98292)

717. Barbara Van Tuyl (ZIP code: 34482)

718. Robert Husbands (ZIP code: 92117)

719. Caitlin Archambault (ZIP code: 23220)

720. Dirk Reed (ZIP code: 95073)

Petition Signed by 3,264 Individuals

721. Tim Baxter (*ZIP code: 36606*)

722. Dita Škali_ (*ZIP code: 9226*)

723. Donna Curry (*ZIP code: 59873*)

724. Don Hnatowich (*ZIP code: 02446*)

725. Donald Wilson (*ZIP code: 19111-4209*)

726. Donna Watson (*ZIP code: 54481*)

It's bad enough that too much carbon in the atmosphere is settling in the world's oceans and is killing algae and other basic parts of the food chain. We need to ensure that other parts of the food chain are maintained.

727. David Klass (*ZIP code: 10011*)

728. Dina Koehly (*ZIP code: 92706*)

729. Karen Barnes (*ZIP code: 20657*)

730. Dan Larivey (*ZIP code: 22620*)

731. Richard Curtis (*ZIP code: 98542*)

732. Daniel Klein (*ZIP code: 11215*)

733. Deborah Williamson (*ZIP code: 52498*)

734. Dawn Griffin (*ZIP code: 97213*)

735. Miranda Vorhees (*ZIP code: 47342*)

736. Robert Setka (*ZIP code: 1061*)

737. Desiree Nagyfy (*ZIP code: 99006*)

738. Daniel Lawrence (*ZIP code: 34698-3681*)

739. Michael Dobson (*ZIP code: 63128*)

740. Dr. Steve Wexler (*ZIP code: 93010*)

Petition Signed by 3,264 Individuals

741. Dominique LANG (ZIP code: 84110)

742. Rosa Malagisi (ZIP code: 23513)

743. Dennis Oliver (ZIP code: 95451)

744. Dominique Holy (ZIP code: 90064)

745. Donald Garlit (ZIP code: 48187-1163)

746. Donald Wallace (ZIP code: 80127)

747. Erica Arrendondo (ZIP code: 91342)

748. Donald Shaw (ZIP code: 33703)

749. Don Ferkingstad (ZIP code: 98107)

750. Don McKelvey (ZIP code: 44123)

This is a no-brainer !

751. donna j wagner (ZIP code: 94044)

752. Donna Carr, M.D. (ZIP code: 92024)

753. Donna Hanson (ZIP code: 99163)

754. Donna Thomas (ZIP code: 05667)

755. Donna Bonetti (ZIP code: 80303)

756. Donna Sherlock (ZIP code: 55414)

757. Don Vergara (ZIP code: 06907)

758. Donye Sacco (ZIP code: 90001)

759. DoRi Miles (ZIP code: 12928)

THIS IS SO IMPORTANT, TOO MANY PEOPLE DON'T EVEN REALIZE THE PROBLEM EXISTS,
SPREAD THE WORD!

760. Dorothy Marciano (ZIP code: 06850)

Petition Signed by 3,264 Individuals

761. Dorothy Poppe (ZIP code: 40241-3100)

762. Douglas DeMers (ZIP code: 92020)

763. Norman Traum (ZIP code: 80304)

764. Donna Parente (ZIP code: 01757)

765. Charlotte Pirch (ZIP code: 92708)

766. d carr (ZIP code: 03755)

767. D Rader (ZIP code: 32905)

768. Cami Cameron (ZIP code: 98661)

769. A. Wolf (ZIP code: 92007)

770. Diane Randgaard (ZIP code: 97760)

771. Diane Redner (ZIP code: 18966)

772. cynthia lewis (ZIP code: 93465)

773. Joe Faris (ZIP code: 90405)

774. Linda H (ZIP code: 44805)

775. Diane Sevald (ZIP code: 49316)

776. Diane Shaughnessy (ZIP code: 98406)

777. Ginny Siferd (ZIP code: 45840)

778. Denise Soto (ZIP code: 07419)

779. Danielle Spitz (ZIP code: 96743)

780. Theresa Tiner (ZIP code: 74132)

781. Donna Thelander (ZIP code: 97211)

Petition Signed by 3,264 Individuals

782. David Kuether (*ZIP code: 54022*)
783. Dylan Nguyen (*ZIP code: 95035*)
784. Diana Ward (*ZIP code: 33713-3344*)
785. Edward Dillon (*ZIP code: 10471*)
786. Dana Whitney (*ZIP code: 85712*)
787. Max DeNise (*ZIP code: 98512*)
788. Diane Williams (*ZIP code: 75019*)
789. Diane West (*ZIP code: 02762*)
790. David Tucker (*ZIP code: 50036*)
791. Donna Yavorsky (*ZIP code: 07059*)
792. alan DaSilva (*ZIP code: 18074*)
793. Dina Zadoff (*ZIP code: 97202*)
These are a part of our food chain!
794. Grant Fujii (*ZIP code: 97203*)
795. Emily Johnson (*ZIP code: 18104*)
796. Earl Morse (*ZIP code: 04088*)
797. Eva Norton (*ZIP code: 35051*)
798. Elizabeth Tilling (*ZIP code: 10583*)
799. enzo mulas (*ZIP code: 50126*)
800. Oscar Revilla (*ZIP code: 28024*)
801. Elizabeth Cherubin (*ZIP code: 33573-5105*)
802. CAROL NIX (*ZIP code: 46563*)

Petition Signed by 3,264 Individuals

803. Eric West (*ZIP code: 32127-6515*)

The purpose of "management" of the environment is to make sure that the ecological systems function in ways that preserve the system, not to just preserve the financial interests of one business. This is about the future of the earth, not cat food.

804. Andrea Neal (*ZIP code: 13045*)

805. Stephanie Gaspar (*ZIP code: 34744*)

806. Elaine Benjamin (*ZIP code: 91901*)

807. Evan Beattie (*ZIP code: 90029*)

808. Barbara Keyt (*ZIP code: 98584*)

809. katia scaglia (*ZIP code: 37100*)

810. Eric Griffith (*ZIP code: 30601*)

811. Erica Chahal (*ZIP code: 92106*)

812. Ryhor Fiodarau (*ZIP code: 22050*)

813. Dave Searles (*ZIP code: 53520-1760*)

814. Ed Bennett (*ZIP code: 98660*)

815. Eddie Konczal (*ZIP code: 08831*)

816. Jonathan Eden (*ZIP code: 94707-1520*)

817. Ed Howe (*ZIP code: 02790*)

818. Edward Rengers (*ZIP code: 12498*)

819. Edward Goldberg (*ZIP code: 11372*)

820. Edward Mills (*ZIP code: 98008*)

821. Edward Kane (*ZIP code: 92117*)

Ecological management for menhaden is vital to the predators that depend upon them.

822. Evan Hazard (*ZIP code: 56601*)

Petition Signed by 3,264 Individuals

WWJD?

823. Keith Holt (*ZIP code: 93436*)

824. Elizabeth Enright (*ZIP code: 85251*)

825. Esther Garvett (*ZIP code: 33186*)

826. Gerritt and Elizabeth Baker-Smith (*ZIP code: 18301*)

827. Eric Hensgen (*ZIP code: 33629*)

828. Elisabeth Price (*ZIP code: 87110*)

829. Eric Zdilla (*ZIP code: 84117*)

830. Eugenia Larson (*ZIP code: 94582*)

831. Edward LeBlanc (*ZIP code: 87501-1815*)

832. Ellen Lafouge (*ZIP code: 53217*)

833. elaine Aron (*ZIP code: 94920*)

834. Elaine Becker (*ZIP code: 24018-2625*)

We MUST save species for future generations! These are a keystone species that many others depend on for food

835. Elizabeth Lambert (*ZIP code: 59422*)

836. Elana Katz rose (*ZIP code: 02067*)

837. Eleanor Weisman (*ZIP code: 16335*)

838. Eleanor Dowson (*ZIP code: 98012*)

839. elek triikka (*ZIP code: 75017*)

840. Lesley Hudak (*ZIP code: 94563*)

841. Erma Lewis (*ZIP code: 11204*)

Petition Signed by 3,264 Individuals

842. Heather Halloran (ZIP code: 98115)

843. elaine genasci (ZIP code: 93401)

844. e carin (ZIP code: 92386)

845. Eleanor IGGIO (ZIP code: 7444)

846. Lisa Adams (ZIP code: 70118)

847. Elise Adibi (ZIP code: 15217)

848. Elise Phillips Margulis (ZIP code: 07039)

849. Elissa Germaine (ZIP code: 10570)

850. Elisse De Sio (ZIP code: 94070-5009)

851. Elizabeth Adan (ZIP code: 95608)

852. elizabeth pirsch (ZIP code: 22314)

853. Elizabeth Cannon (ZIP code: 53208)

854. Elizabeth Kiernan (ZIP code: 06877)

855. Ella Craig (ZIP code: 95501)

856. Ellen Fleishman (ZIP code: 11215)

857. Ellen Halbert (ZIP code: 20630)

858. Ellen Lebowitz (ZIP code: 19711)

859. Ellen Maddex (ZIP code: 97403)

860. E Robbins (ZIP code: 19087)

861. Eloy Santos (ZIP code: 28015)

862. John Van Horn (ZIP code: 64111)

Petition Signed by 3,264 Individuals

863. Elinor Burnside (ZIP code: 95404)

864. Elena Diamanti (ZIP code: 54630)

865. Jennifer Edelen (ZIP code: 40219)

866. LISA TRENDALL (ZIP code: NR32 4HE)

867. Pam Morarre (ZIP code: 93065)

868. Elizabeth Voorhies (ZIP code: 32312)

869. Cecily Colloby (ZIP code: TR24HX)

870. Emily Mantey Smith (ZIP code: 68504)

871. E Mark Barker (ZIP code: T1w2g3)

872. Em Crone (ZIP code: 19335)

873. Elaine Cavanaugh (ZIP code: 01469)

874. Emily Sagovac (ZIP code: 33414)

875. Emily McDonald (ZIP code: 18505)

876. Emi Ashida (ZIP code: 94804)

877. Emma Schwarz (ZIP code: 10128)

878. Esther Prexl (ZIP code: 33321)

879. Linda Isham (ZIP code: 74114)

880. Joseph Miller Miller (ZIP code: 85014)

881. Lee Zimmerman (ZIP code: 11238)

882. eric nylen (ZIP code: 20902)

A vital fish needs protection

883. Enzo Bard (ZIP code: 11510)

Petition Signed by 3,264 Individuals

884. Ellen O'Connor (ZIP code: 22206)

A moment that can help our sea creatures or desecrate them & the oceans.

885. Eleni Papakonstandinou (ZIP code: 95314)

886. Edward Butler (ZIP code: 10021)

887. Elissa Pekarul (ZIP code: 94085)

888. erasmo joseph (ZIP code: 3001)

889. Eric Robson (ZIP code: 53705)

890. Eric A. Wessman (ZIP code: 10803-1013)

891. Eric Fosburgh (ZIP code: 98112)

892. Erich McNaughton (ZIP code: 97222)

893. erin karp (ZIP code: 07666)

894. Erin Zerio (ZIP code: 48374)

895. Ernst Bauer (ZIP code: 85339)

896. Eleanor Shive (ZIP code: 67226)

897. JoAnn Pichiarello (ZIP code: 08759)

898. Eric Steffen (ZIP code: 94804)

899. Esther Juhl (ZIP code: 13599)

900. Andres Peña (ZIP code: 1185)

901. Ethel MacDonald (ZIP code: 59801)

902. Emerson Tjart (ZIP code: 19050)

903. Eric Simpson (ZIP code: 45233)

904. Eugene Gourley (ZIP code: 78201)

Petition Signed by 3,264 Individuals

905. Eva Schachinger (ZIP code: 12100)

906. Eva Enderlein (ZIP code: 45701)

907. Yazmin Gonzalez (ZIP code: 90706)

908. Evelyn Fraser (ZIP code: 20018)

909. Evelyn Adams (ZIP code: 75071)

910. Evelyn Och (ZIP code: 15232)

911. Richard DeSantis (ZIP code: 92260)

912. Guy Nichols (ZIP code: 91001)

913. Erika Wanenmacher (ZIP code: 87505)

914. Ewa Piasecka (ZIP code: 01562)

915. Ellen Wasfi (ZIP code: 19904)

916. Nina Black Reid (ZIP code: 20007)

917. hope ashley (ZIP code: 90223)

918. Beatriz Pallanes (ZIP code: 92704)

919. Fabio Corsi (ZIP code: 57128)

920. Patricia Thielman (ZIP code: 55313)

921. francis mastri (ZIP code: 06516)

922. Farion Pearce (ZIP code: 93001)

923. Elizabeth Farkas (ZIP code: 85716)

924. Rebecca Gemmill (ZIP code: 40291)

925. Blaise Brockman (ZIP code: 91007)

Petition Signed by 3,264 Individuals

926. Kate Kenner (*ZIP code: 05301*)

Take out species from the oceans (or any part of the environment) and the bane of nature is upset. There is a feeding chain and without menhaden there is less for for other fish and that affects them and like falling dominoes all are affected. Overfishing is dangerous and the greed of fishermen is taking its toll on the health of the oceans and the life of marine animals. Menhaden must be protected and and their presence in the ocean taken seriously.

927. Karen Lyons kalmenson (*ZIP code: 11021*)

928. Andy Lupenko (*ZIP code: 91945*)

929. Frederick Cliver (*ZIP code: 90815*)

930. Fran Daversa (*ZIP code: 22066*)

931. Francine Dolins (*ZIP code: 48105*)

932. Sharon Frank (*ZIP code: 75077*)

933. Felicia Dale (*ZIP code: 98271*)

934. Felicity Devlin (*ZIP code: 98406*)

935. cathy pohlman (*ZIP code: 54601*)

936. Fennie Tsai (*ZIP code: 02459*)

937. Fern Gnesin (*ZIP code: 10009*)

938. Andy Enotera (*ZIP code: L4a7x5*)

939. Priscilla Garrett Garrett (*ZIP code: 33573*)

940. Marianne Edain (*ZIP code: 98260*)

941. Art Bogie (*ZIP code: 98257*)

942. cathy ream (*ZIP code: 59825*)

943. Pat Foster (*ZIP code: 10940*)

944. Andrew Saleh (*ZIP code: 32526*)

Petition Signed by 3,264 Individuals

945. Maritza Cabezas (ZIP code: 91356)

946. Fiona Lau (ZIP code: L4A 0L7)

947. Fiona Priskich (ZIP code: 90210)

948. Monica Firely (ZIP code: 34236)

949. Jan Hansen (ZIP code: 95684)

It's all an interconnected web of life; please protect it.

950. Deborah Parker (ZIP code: 98229)

These fish are critically important to an entire ecosystem! Protect them fully, now and always.

951. Quentin Fischer (ZIP code: 24018)

952. Andy Dee (ZIP code: 55378)

953. Irene Fish (ZIP code: 63445)

954. Ramon Torres-Ortiz (ZIP code: 55408)

955. fred karlson (ZIP code: 98248)

956. Tina Burr (ZIP code: 03825)

957. Andrea Fleck (ZIP code: 68542)

958. Sue Velez (ZIP code: 08075)

959. Kathy Flocco-McMaster (ZIP code: 78725)

960. Florencia Benitez Boiardi (ZIP code: 0)

961. Leslie Clapp (ZIP code: 4614)

962. Ron Parsons (ZIP code: 94080)

963. Rick Ray (ZIP code: 97060)

964. Calvin Rittenhouse (ZIP code: 43223)

Petition Signed by 3,264 Individuals

965. Marge Dakouzlian (ZIP code: 10301)

and we humans think that we will be here much longer with the way that we treat Grandmother Earth & each other....the next extinction is us for we are the cancer & She has had enough

966. Randy Harper (ZIP code: 80829)

967. Susan Ford (ZIP code: 12062)

968. Rick Shreve (ZIP code: 95571)

969. Deirdre Fowler (ZIP code: 53105)

970. frank belcastro (ZIP code: 52001-6327)

971. Steph Glasgow (ZIP code:)

972. Frances Goff (ZIP code: 91107)

973. Franca Bontacchio (ZIP code: 25124)

974. Frank Backus (ZIP code: 98125)

975. Frank Klug (ZIP code: 95008)

976. Glenn Frantz (ZIP code: 19301)

977. Susan Wayne (ZIP code: 92354)

978. Luisa Pomar (ZIP code: 07141)

979. Ellen Benson (ZIP code: 90274)

Do what is RIGHT

980. frederique joly (ZIP code: 90291)

981. Judith Friend (ZIP code: 80525)

982. Richard Friesenhengst (ZIP code: 43227-1405)

983. Fritz and Ruth von Fleckenstein (ZIP code: 20017)

984. Marian Vargas (ZIP code: 11230)

Petition Signed by 3,264 Individuals

985. Chad Fuqua (*ZIP code: 77080*)

986. Patty Jay (*ZIP code: 34654*)

987. Debbie Bontrager (*ZIP code: 46761*)

So important to the marine ecosystem.

988. Thomas Kelly (*ZIP code: 08822*)

989. Gabriella Buschi (*ZIP code: 00155*)

990. gabriela monge (*ZIP code: 33122*)

991. Tibor Gacs (*ZIP code: 1222*)

992. Gaetano Andrea Amato (*ZIP code: 92100*)

993. Matteo Gagliolo (*ZIP code: 1050*)

994. Terre Dunivant (*ZIP code: 93401*)

995. gail reissen (*ZIP code: 63109*)

996. gail walter (*ZIP code: 49001*)

997. Gary Kupersmith (*ZIP code: 10583*)

998. Gala Munoz (*ZIP code: L2S1W7*)

999. Debbie Sequichie-Kerchee (*ZIP code: 73527*)

1000. grace padelford (*ZIP code: 98034*)

1001. Janie Macfarland (*ZIP code: 85603*)

1002. Michael Garitty (*ZIP code: 95959*)

1003. Lenore Garon (*ZIP code: 22043*)

1004. Gary Gilardi (*ZIP code: 97031*)

1005. Gary Herwig (*ZIP code: 21286-8918*)

Petition Signed by 3,264 Individuals

1006. **Melissa Gaskins** (ZIP code: 32311)

1007. **Glen A Twombly** (ZIP code: 95521)

1008. **Alexandra Gaus** (ZIP code: 93080)

1009. **G. Countryman-Mills** (ZIP code: 20852)

1010. **Gayle B. Rosenberry** (ZIP code: 21218-3525)

1011. **Gay Williamson** (ZIP code: 45013)

1012. **GB Burton** (ZIP code: 90291)

1013. **Grace Bergholz** (ZIP code: 44146)

1014. **Greg Chester** (ZIP code: 56633)

1015. **Geo Pedersen** (ZIP code: 33157)

1016. **gina mondazze** (ZIP code: 33021)

1017. **George De Coteau** (ZIP code: 01545)

1018. **Gudrun Dennis** (ZIP code: 32653)

1019. **Gregory Dudley** (ZIP code: 32174)

1020. **Ann Kuter** (ZIP code: 18976)

1021. **Susan Gemmill** (ZIP code: 80206)

1022. **Genevieve Esson** (ZIP code: 63143)

1023. **f h** (ZIP code: 98663)

1024. **Linda Leonard** (ZIP code: 01923)

1025. **Georges Labelle** (ZIP code: 0)

1026. **Gail Tanner** (ZIP code: 44107)

Petition Signed by 3,264 Individuals

1027. **Maria del Pilar Barranco** (ZIP code: 28004)

1028. **Bonnie Craig** (ZIP code: 16057)

1029. **geoff richcreek** (ZIP code: 93643)

1030. **Jean Bruder** (ZIP code: 6807)

1031. **Gerry Farwell** (ZIP code: 80919)

1032. **Grace Golata** (ZIP code: 53215)

1033. **Guenter Heinz** (ZIP code: 59917)

We need to provide for a sustained ecosystem

1034. **marg sutton** (ZIP code: V0R 1X1)

1035. **Gia Battista** (ZIP code: 11726)

1036. **Gill Bourne** (ZIP code: 21920)

1037. **Gillian Miller** (ZIP code: 33155)

1038. **Gina Moore** (ZIP code: 12121)

1039. **Gina Norton** (ZIP code: 08731)

1040. **Jesse Dubinsky** (ZIP code: 10566)

1041. **Ginger Young** (ZIP code: 77379)

1042. **ellen dorfman** (ZIP code: 98501)

yes must protect them all

1043. **Holger Mathews** (ZIP code: 98134-2135)

1044. **GINA BILWIN** (ZIP code: 97708)

1045. **Virginia Zagar** (ZIP code: 33592)

1046. **Giovanna Perini-Folesani** (ZIP code: 61029)

Petition Signed by 3,264 Individuals

1047. **Natalya Yun** (*ZIP code: 20878*)

1048. **janet forman** (*ZIP code: 10011*)

1049. **Janice Dlugosz** (*ZIP code: 08722*)

1050. **Glenn Koehrsen** (*ZIP code: 97042*)

1051. **Gary Lapinsky** (*ZIP code: 76244*)

1052. **David Gleason** (*ZIP code: 97015*)

1053. **Georgia Mattingly** (*ZIP code: 80504-3908*)

1054. **Gina Paige** (*ZIP code: 23060*)

1055. **Gina Caracci** (*ZIP code: 32926*)

1056. **Alice Meadow** (*ZIP code: 55343*)

1057. **Alana Hendrickson** (*ZIP code: 55343*)

1058. **Jo Wiest** (*ZIP code: 33771*)

1059. **Alvin Goldman** (*ZIP code: 80218*)

1060. **Judith Die** (*ZIP code: 11238*)

A balanced ecosystem is the only way our planet will survive. There is reams of evidence that taking one animal out of the chain causes extreme imbalance. Please protect our oceans.

1061. **Annalisa Golowacz** (*ZIP code: 87060*)

1062. **Gonzalo Azcona** (*ZIP code: 94960*)

1063. **Scott Dulas** (*ZIP code: 55804*)

1064. **Libby Goldstein** (*ZIP code: 19147*)

1065. **Gordon Seyfarth** (*ZIP code: 49095*)

Please prevent over-fishing to keep our ocean ecosystems healthy.

1066. **Marcos Palacios** (*ZIP code: 33624*)

Petition Signed by 3,264 Individuals

1067. **Pat and Gary Gover** (*ZIP code: 36532*)

1068. **Grace Payne** (*ZIP code: 03886*)

1069. **Dorothy Anderson** (*ZIP code: 02191*)

1070. **Lesley Skelly** (*ZIP code: 5116*)

1071. **BRIAN PIERCE** (*ZIP code: 54311*)

1072. **R Clampitt** (*ZIP code: 11111*)

1073. **stan greberis** (*ZIP code: 07728*)

1074. **Dianne Knoben** (*ZIP code: 55787-4446*)

1075. **Nick Huber** (*ZIP code: K1Y 1N4*)

1076. **Kerstin Green** (*ZIP code: 33324*)

1077. **Melissa Rees** (*ZIP code: 99037*)

1078. **Lorna Frey** (*ZIP code: 97477*)

1079. **Regina Flores** (*ZIP code: 92532*)

1080. **Jill Greer** (*ZIP code: 64866*)

1081. **marie grenu** (*ZIP code: 61100*)

1082. **Anne Griffin-Lewin** (*ZIP code: 55418*)

All parts of the food chain must be protected.

1083. **jean-claude guigot** (*ZIP code: 91330*)

1084. **Jennifer Nitz** (*ZIP code: 59802*)

1085. **Greg Skutches** (*ZIP code: 18018*)

1086. **Jon Grutman** (*ZIP code: 90036*)

1087. **Greg Sells** (*ZIP code: 78741-6942*)

Petition Signed by 3,264 Individuals

1088. George Spagna (*ZIP code: 23005*)

1089. Gabriel Steinfeld (*ZIP code: 94610*)

1090. Garry Taroli (*ZIP code: 18711*)

1091. Aleks Kosowicz (*ZIP code: 54843*)

1092. Ralph Notaro (*ZIP code: 07067*)

1093. Pat Waddel (*ZIP code: 89085*)

1094. Nancy Fifer (*ZIP code: 19958*)

Menhaden was a big industry in my town of Lewes,DE many years ago. I know it is a very important to an economy!

1095. Anthony Simmons (*ZIP code: 00000*)

1096. Gabriel Axel (*ZIP code: 1*)

1097. Gary W. Munroe Sr (*ZIP code: 85635*)

1098. Greg Nielson (*ZIP code: 44136*)

1099. Heather Fox (*ZIP code: 01887*)

1100. Herman Diaz (*ZIP code: 02130*)

1101. Gordon Hait (*ZIP code: 98506*)

1102. Holly Kukkonen (*ZIP code: 52240*)

1103. Zack Hall (*ZIP code: 90068*)

1104. Janet Handford (*ZIP code: 02893*)

1105. Hannah huckaby (*ZIP code: 78704*)

1106. Henry Newhouse (*ZIP code: 04554*)

1107. Hannah Osborne (*ZIP code: 04032*)

Petition Signed by 3,264 Individuals

1108. Hannelore Kennedy (*ZIP code: 77489-6213*)

1109. Deborah Hanson (*ZIP code: 59301*)

Protecting Atlantic Menhaden is a no-brainer. The fish is necessary for so many other species in the food chain. Let's be making policy for now and the future.

1110. Mark Feldman (*ZIP code: 95401*)

1111. Jan Kampa (*ZIP code: 95073*)

1112. Catherine Livingston (*ZIP code: 78736*)

1113. Sue Spigel (*ZIP code: 34231*)

Please ensure the maintenance of menhaden in our Atlantic waters. These fish are critical food for many fish, including sharks, along with whales and predator birds. What will our lands and waters be like if we lose many species simply because they lost a major food source? And we'll have ourselves to blame for more collapsed fisheries. Thank you.

1114. David Harried (*ZIP code: 53589*)

1115. Larry Harper (*ZIP code: 84058*)

1116. Amy Hueber (*ZIP code: 13031*)

1117. Harriet Hirsch (*ZIP code: 22182*)

1118. Joseph Harris (*ZIP code: 45213*)

1119. Donna Hart (*ZIP code: 63303*)

1120. Brenda Hartman (*ZIP code: 19604*)

1121. Gary Walker (*ZIP code: 94539*)

Please help preserve the delicate balance of the web of food in the Atlantic.

1122. Ran Zirasri (*ZIP code: 58502*)

1123. Shannon Lenz (*ZIP code: 97476*)

1124. Jeanne Hayes (*ZIP code: 84106*)

1125. Sheryl Samuel (*ZIP code: 12440*)

Petition Signed by 3,264 Individuals

1126. Hazel Ryan (*ZIP code: W2 6HT*)
1127. Heather Warren (*ZIP code: 06117*)
1128. Henry B. Mitchell III (*ZIP code: 29414*)
1129. Howard Weiss (*ZIP code: 08090*)
1130. Harvey Metzger (*ZIP code: 33437*)
1131. Jerry Mawhorter (*ZIP code: 48073-3469*)
1132. Leonard Hearne (*ZIP code: 98225*)
1133. Heather Braut (*ZIP code: 33950*)
1134. Rosy Silberfluss (*ZIP code: 36039*)
1135. Walt Hesse (*ZIP code: 36039*)
1136. Heidi Parvela (*ZIP code: 530*)
1137. Heidi Sikina (*ZIP code: 01451*)
1138. Heidrun Frankl (*ZIP code: 8047*)
1139. Heike Feldmann (*ZIP code: 94122*)
1140. Helen Cu (*ZIP code: 11217-3901*)
1141. Helen Greer (*ZIP code: 85705-1465*)
1142. Mercedes Lackey (*ZIP code: 74017*)
1143. Chris Hennessey (*ZIP code: 85044*)
1144. Christine Thörnwall (*ZIP code: 60243*)
1145. LISA HEY (*ZIP code: 6098*)
1146. Courtney Daniels (*ZIP code: 91403-3769*)

Petition Signed by 3,264 Individuals

1147. **Hugh Peach** (*ZIP code: 97006*)
1148. **Evelyn Greenwald** (*ZIP code: 93401*)
1149. **Margaret Hicks** (*ZIP code: 55033*)
1150. **Paul Norup** (*ZIP code: 95531*)
1151. **Dale Hillard** (*ZIP code: 93908*)
1152. **Hillary Ostrow** (*ZIP code: 91316*)
1153. **Carol Hilton** (*ZIP code: 92056*)
1154. **Hitomi K** (*ZIP code: 30096*)
1155. **Harlan Lebo** (*ZIP code: 90638*)
1156. **Horacio Liedo** (*ZIP code: 11360*)
1157. **Heyward nash** (*ZIP code: 55404*)
1158. **Heidi Ludwick** (*ZIP code: 68046*)
1159. **hilary malyon** (*ZIP code: 07436*)
1160. **les roberts** (*ZIP code: 93704*)
1161. **Charles Hochberg** (*ZIP code: 95466*)
1162. **Holly Rawson** (*ZIP code: 06268*)
1163. **Holly Millard** (*ZIP code: 0*)
1164. **Holly Dowling** (*ZIP code: 85250*)
1165. **CK Yoe** (*ZIP code: 7010*)
1166. **Amanda Hayes** (*ZIP code: 44663*)
1167. **Candy Hammond** (*ZIP code: 83638*)

Petition Signed by 3,264 Individuals

1168. **Steve Kent** (*ZIP code: 45011*)

1169. **Peggy Loe** (*ZIP code: 95954*)

1170. **Simone Cividini** (*ZIP code: 24044*)

1171. **Jeanette Holmgren** (*ZIP code: 96167*)

1172. **Daniel Mink** (*ZIP code: 17110*)

1173. **Susan Porter** (*ZIP code: 18428*)

1174. **Henry Schlinger** (*ZIP code: 91201*)

1175. **Harry Hochheiser** (*ZIP code: 15217*)

1176. **Mary Ann Huckabay** (*ZIP code: 95472*)

1177. **Mary Hufford** (*ZIP code: 19004*)

We need to protect the critical zones of life. Protecting menhaden habitat is crucial.

1178. **Philip Shook** (*ZIP code: 85281*)

1179. **Paul Hunrichs** (*ZIP code: 92071-2206*)

1180. **Leah Hunt** (*ZIP code: 84664-5639*)

1181. **Adrienne Hochberg** (*ZIP code: 33477*)

1182. **John Concannon** (*ZIP code: 01940*)

1183. **HARRIET WATTS** (*ZIP code: 77095*)

1184. **Heather Wolfe** (*ZIP code: 32751*)

1185. **Harris Dubin (me)** (*ZIP code: 97404*)

1186. **Marc and Alice - Imlay** (*ZIP code: 20616*)

1187. **Ian Turner** (*ZIP code: 95831*)

1188. **Ian Shelley** (*ZIP code: 97225*)

Petition Signed by 3,264 Individuals

1189. Michael daveiga (*ZIP code: 94518*)

1190. Gail Roberts (*ZIP code: 91980*)

1191. I Kessler (*ZIP code: 95448*)

1192. Dennis Corp (*ZIP code: 96093*)

1193. Christopher Panayi (*ZIP code: 10007*)

1194. BILL VOM WEG (*ZIP code: 70434*)

1195. Mark Murdock (*ZIP code: 46384*)

1196. Ina Mitchell (*ZIP code: 91406-1459*)

We must protect the balance in nature for our oceans. Menhaden are essential to this balance, as they provide a food source for many others.

1197. Robin Diaz (*ZIP code: 90815*)

1198. Connie Lippert (*ZIP code: 29672-9165*)

1199. Indira Smith (*ZIP code: 94118*)

1200. Roger Peirce (*ZIP code: 80540*)

1201. Katrin Heins (*ZIP code: 22880*)

1202. Eve Saglietto (*ZIP code: 85746*)

1203. Caroline Scherzer (*ZIP code: 90045*)

1204. ken mitsch (*ZIP code: 19090*)

1205. Irene Franck (*ZIP code: 10025*)

1206. Alexa McMahan (*ZIP code: 92649*)

1207. Irmgard Conley (*ZIP code: 98279-0088*)

Ever more Humans - ever less FISH???

Not a good strategy...

1208. Irwin Hoenig (*ZIP code: 20726-5292*)

Petition Signed by 3,264 Individuals

- 1209. Isalien Jamar (*ZIP code: 1390*)
- 1210. Isa Howard (*ZIP code: 94118*)
- 1211. Isabel Travesset (*ZIP code: 08024*)
- 1212. Isabel Leonard (*ZIP code: 94595*)
- 1213. Issaqueena Sparks (*ZIP code: 3111*)
- 1214. Anthony Lattanzio (*ZIP code: 02048*)
- 1215. Imtiyaz Taqui (*ZIP code: 75082*)
- 1216. Irene Tremper (*ZIP code: 20740*)
- 1217. Ivan Socher (*ZIP code: 20851*)
- 1218. John Golding (*ZIP code: 94619*)
- 1219. Ivan Womboldt (*ZIP code: 92264*)
- 1220. Ingrid Z. Hyder (*ZIP code: 19129*)
- 1221. Isaac Salazar (*ZIP code: 90019*)
- 1222. Jonathan Clapp (*ZIP code: 02645*)
- 1223. Jonathan Kennedy (*ZIP code: 01351*)
- 1224. Jane Oldfield (*ZIP code: 00000*)
- 1225. Janice Banks (*ZIP code: 03225*)
- 1226. Jessica Burlew (*ZIP code: 53105-8571*)
- 1227. Jack Harris (*ZIP code: 33710*)
- 1228. Jackie Demarais (*ZIP code: 76049*)
- 1229. Jackie Oneil (*ZIP code: 18074*)

Petition Signed by 3,264 Individuals

1230. Elaine Sorensen (*ZIP code: 47531*)

1231. Jacqueline Birnbaum (*ZIP code: 10708-2111*)

1232. J Lasahn (*ZIP code: 94530*)

Managing menhaden for this ecological role will help keep their many predators well-fed and increase menhaden abundance from Maine to Florida.

1233. Jackie Stolfi (*ZIP code: 11762*)

1234. jacqueline wurn (*ZIP code: 80302*)

1235. J Anderson (*ZIP code: 84660*)

1236. Jaen Lawrence (*ZIP code: 77024-5130*)

1237. m Levin (*ZIP code: 19462*)

1238. Jonci Aguiard (*ZIP code: 30097*)

1239. Rosemary Jagus (*ZIP code: 21230*)

Without this vital part of the food chain, our fisheries stocks will be at risk

1240. Jaime Grimwood (*ZIP code: 85015*)

1241. Jaime Bernthaler (*ZIP code: 15017*)

1242. Judy and Lester Hoyle (*ZIP code: 97523*)

1243. Josephine Lopez (*ZIP code: 79912-2701*)

1244. Joanne Kondratieff (*ZIP code: 74801*)

1245. James Shifflett (*ZIP code: 22903*)

The UN should declare all the oceans as no fishing zones EXCEPT very small areas designated as fishing zones. Then fishing ships would not have to travel the entire ocean to fish just some small fishing zones. Let the fish come to the fishing trawlers not have the fishing trawlers travel millions of miles to find fish. With most areas of the oceans protected, the fish population will remain strong.

1246. James Patton (*ZIP code: 94024*)

1247. J. Judson Wynne (*ZIP code: 86001*)

Petition Signed by 3,264 Individuals

1248. **james balder** (*ZIP code: 21053*)

1249. **K L Paul** (*ZIP code: 15610*)

1250. **Jamie Bryan** (*ZIP code: 10011*)

1251. **Jamila Garrecht** (*ZIP code: 94952*)

1252. **jeffrey muss** (*ZIP code: 95819*)

1253. **Janette Morrell Mallouh** (*ZIP code: 2191*)

1254. **Jana Pruse** (*ZIP code: LV3201*)

1255. **Mike Cox** (*ZIP code: RG1 2RE UK*)

1256. **Marilyn Hooper** (*ZIP code: 33908*)

1257. **Jane Baird** (*ZIP code: 77006*)

Protecting menhaden will, in the long run have beneficial consequences for fishermen and sportsmen, not to mention the tourism industry.

1258. **Janeene Porcher** (*ZIP code: 80401*)

1259. **Janet Neihart** (*ZIP code: 55016-1019*)

1260. **Janet Monfredini** (*ZIP code: 94127*)

We need intelligent and informed people guiding our management of all ecology. It's complicated, and we need to protect the delicate balance we are so fortunate to have.

1261. **Janet Moser** (*ZIP code: 11510*)

1262. **Janet Parlett** (*ZIP code: 19320*)

1263. **Janet Greenleaf** (*ZIP code: 50000*)

1264. **Janet Kennedy** (*ZIP code: 47454*)

1265. **Janet Paisley** (*ZIP code: 22903*)

1266. **janice jensen** (*ZIP code: 97405*)

1267. **Janice Mackanic** (*ZIP code: 07305*)

Petition Signed by 3,264 Individuals

1268. **Janina Grage** (*ZIP code: 44649*)

1269. **Janine Vinton** (*ZIP code: 3915*)

1270. **JoAnne Larsen** (*ZIP code: 01238*)

1271. **janna piper** (*ZIP code: 97293*)

1272. **Jared Laiti** (*ZIP code: 95811*)

1273. **Joan Reyes** (*ZIP code: 48152*)

1274. **Jason Schulman** (*ZIP code: 10034*)

1275. **WILLIAM MCCUNE-SANDERS** (*ZIP code: 05477*)

1276. **Julie Vazquez-Souza** (*ZIP code: 92116*)

1277. **Javier Rivera** (*ZIP code: 11249*)

1278. **Jay Unger** (*ZIP code: 20878*)

1279. **Jane Yater Yater** (*ZIP code: 78704*)

1280. **Jay McCahill** (*ZIP code: 19050*)

1281. **Debbie Breton** (*ZIP code: 94928*)

1282. **Joe Balsamo** (*ZIP code: 01702*)

1283. **Joan Bennett** (*ZIP code: 19711*)

1284. **Jameson Bergen** (*ZIP code: 06013*)

1285. **Jane Block** (*ZIP code: 92507*)

1286. **Albert Ulrich** (*ZIP code: 10454*)

1287. **Joseph Boone** (*ZIP code: 93401*)

Help save the Earth.

1288. **Joe Brenner** (*ZIP code: 21117*)

Petition Signed by 3,264 Individuals

1289. John Sutherland (ZIP code: 71602-5407)

1290. Jim Buonocore (ZIP code: 12528)

1291. Juan Caban (ZIP code: 01002)

1292. Jim Christiansen (ZIP code: M6G 3Z1)

1293. JL Charrier (ZIP code: 55391)

1294. J Chu (ZIP code: 98661)

1295. John Lampson (ZIP code: 85338)

1296. jason husby (ZIP code: 55412)

1297. Judith Commons (ZIP code: 95821)

1298. Jane Forbes (ZIP code: 95060)

1299. Julia Cranmer (ZIP code: 08088)

1300. John Csaszar (ZIP code: 19522)

1301. Jean Turley-Sinclair (ZIP code: 95949)

These are an important food supply and must be protected for the animals that feed on them.

1302. Jon Hayenga (ZIP code: 55976)

1303. Jacalyn Dinhofer (ZIP code: 10011)

1304. Darlene Jakusz (ZIP code: 54407)

1305. John Schlichting (ZIP code: 56304)

1306. Jeff Dugal (ZIP code: 07401)

1307. Joann Eckstut (ZIP code: NJ 07028)

1308. Jean Gore (ZIP code: 80303)

1309. Jean Le Marquand (ZIP code: H7W 4P4)

Petition Signed by 3,264 Individuals

This issue hardly needs more explanation...the science is there! The Atlantic Menhaden must be protected if only to ensure the survival of those who prey on them. The A. Menhaden are a crucial link in the chain of a healthy marine environment.

- 1310. **Phyllis Miller** (*ZIP code: 02115*)
- 1311. **Jean Mont-Eton** (*ZIP code: 94116*)
- 1312. **Jeanne Long** (*ZIP code: 44145*)
- 1313. **JEANNIE POLLAK** (*ZIP code: 93036-6210*)
- 1314. **Jeffrey Bains** (*ZIP code: 32159-6210*)
- 1315. **Jeb Byers** (*ZIP code: 30677*)
- 1316. **jane edsall** (*ZIP code: 11766*)
- 1317. **Jeff Levicke** (*ZIP code: 91607*)
- 1318. **Jeff Landau** (*ZIP code: 93065*)
- 1319. **Jeffery McConaughy** (*ZIP code: 98225*)
- 1320. **Jeffrey Lilly** (*ZIP code: 94131-1561*)
- 1321. **Jeffrey Christo** (*ZIP code: 33139*)
- 1322. **Jeffrey Spendelow** (*ZIP code: 20904*)
- 1323. **Jessica Mitchell** (*ZIP code: 80129*)
- 1324. **Jen Bohn** (*ZIP code: l5g2s9*)
- 1325. **Jennifer Hodges** (*ZIP code: 75002*)
- 1326. **Jenny Cottle** (*ZIP code: 2225*)
- 1327. **Jennifer Lake** (*ZIP code: 84123*)
- 1328. **Jen H** (*ZIP code: 32405*)

Petition Signed by 3,264 Individuals

1329. Jenna Bergeron (ZIP code: 2382)

1330. Jennifer Hill (ZIP code: 43081)

1331. Jennifer Rials (ZIP code: 55378)

1332. JENNIFER ZIELINSKI (ZIP code: 17560)

1333. Jennifer Keys (ZIP code: 20147)

1334. Jennifer O'Neal (ZIP code: 91604)

1335. Linda Jennings (ZIP code: 33957)

1336. Jennifer Hauge (ZIP code: 97302)

1337. MARY ROJESKI (ZIP code: 90405)

This little fish used to run in schools a mile long and feed most other fish in our oceans. We are Not the only creatures who Need to eat!!!

1338. Jerry Boyd (ZIP code: 94306)

1339. Jerry Curow (ZIP code: 89046)

1340. Jerry Kessinger (ZIP code: 98203)

1341. Jerry Unruh (ZIP code: 80829-2845)

1342. Victoria Conti (ZIP code: 05641)

1343. Aviva Myers-Taylor (ZIP code: 92129)

1344. Jesse Counterman . (ZIP code: 51104)

1345. Jessica Foster (ZIP code: 53207)

1346. Jessica Stabler (ZIP code: 84096)

1347. Dr. Ruth Summers (ZIP code: 12047)

1348. Jessamine Belland (ZIP code: 49719)

Petition Signed by 3,264 Individuals

1349. **Jessica Macomber** (ZIP code: 4074)

1350. **rodney Moulton** (ZIP code: 98126)

1351. **John THOMPSON** (ZIP code: 04936)

1352. **Joan Yater** (ZIP code: 22308)

1353. **j bienik** (ZIP code: 48085)

1354. **Joyce Stoffers** (ZIP code: 85351)

1355. **John Griffith** (ZIP code: 92850)

1356. **Jillian Fiedor** (ZIP code: 59101)

1357. **Jean Ross** (ZIP code: 55409)

1358. **Jeff Sbonek** (ZIP code: 99927)

B

1359. **John Schreiber** (ZIP code: 08690)

1360. **John Voge** (ZIP code: 33917)

1361. **j g** (ZIP code: 59802)

1362. **joe galdo** (ZIP code: 32176)

1363. **Judith Garson** (ZIP code: 12203)

1364. **Jared Brenner** (ZIP code: 10003)

1365. **Greg Singleton** (ZIP code: 22153)

We must act to protect this vital food source that fuels the entire sport and commercial fishing industry. If we lose menhaden, we lose all fishing and a huge part of our economy including jobs, revenue, and the fish species that are so dear to us.

1366. **Jean Hartje** (ZIP code: 53188)

1367. **Jeanne Held-Warmkessel** (ZIP code: 19454)

1368. **Joe Hernandez** (ZIP code: 94501)

Petition Signed by 3,264 Individuals

1369. Joshua Lies (*ZIP code: 22305*)

1370. Jane Huber (*ZIP code: 22204*)

1371. Jill Simon (*ZIP code: 10003*)

1372. James Majors (*ZIP code: 29609*)

1373. Jim Rylatt (*ZIP code: S6 2WZ*)

1374. Barbara Achey (*ZIP code: 18470*)

1375. Jim Brunton (*ZIP code: 33612*)

1376. James Gilmore (*ZIP code: 97227*)

1377. JIM HEAD (*ZIP code: 48237*)

1378. James Roberts (*ZIP code: 83864*)

This is so very important both ecologically and economically. Just do it, there is no downside. If you fail to do it, the ecology and the economy will continue to slide downhill, bad for everyone and our shared future.

1379. Jim Wayne (*ZIP code: 95003*)

1380. Jade Dittaro (*ZIP code: P9A 2L9*)

1381. anthony silva (*ZIP code: 59771*)

1382. Jean Brooks (*ZIP code: V9A 2B8*)

It is of vital importance to look after our oceans and all those creatures who make them their home.

1383. Jay Jensen (*ZIP code: 98022*)

1384. Jacqui Skill (*ZIP code: 96761*)

1385. Jaz P (*ZIP code: 95521*)

1386. Jeffrey Jones (*ZIP code: 91423*)

1387. Jordan Yeatts (*ZIP code: 49686*)

1388. James Provenzano (*ZIP code: 90049*)

Petition Signed by 3,264 Individuals

1389. J Moran (*ZIP code: 77401*)

This simple step is essential!

1390. Jennifer Scott (*ZIP code: 33931-5307*)

1391. Jennifer Wittlingrr (*ZIP code: 80487*)

If we don't regulate the greedy people from decimating the bottom of the food chain fish that serve double duty as water purifiers, our waters will be in even direr shape.

1392. Julie Kennie (*ZIP code: 02670*)

1393. John Benschoter (*ZIP code: 85044*)

1394. Judy Bradford (*ZIP code: 90275*)

1395. Janet Delaney (*ZIP code: 78731*)

1396. John S (*ZIP code: 98133*)

1397. Janet Flinkstrom (*ZIP code: 01431*)

1398. Joseph Haemmerle (*ZIP code: 07866*)

1399. Jeane Harrison (*ZIP code: 50321*)

1400. Jesse Kirkham (*ZIP code: 46122*)

1401. Louis Cox (*ZIP code: 05445-9168*)

1402. James Lovich (*ZIP code: 44095*)

1403. Jane Scarpellino (*ZIP code: 08003*)

1404. Jean Thompson (*ZIP code: 05850*)

1405. Joseph Luchman (*ZIP code: 52246*)

1406. Julie Schampel (*ZIP code: 15133*)

1407. Joan Walker (*ZIP code: 93514*)

1408. Jack McManus (*ZIP code: 02184*)

Petition Signed by 3,264 Individuals

1409. Jasmine MacAdam (*ZIP code: V8S 46C*)

1410. J. McGuire (*ZIP code: 64145*)

1411. Judy Brewer (*ZIP code: 01036*)

We need to use our understanding of marine ecologies to manage these pressured resources.

1412. James Melloh (*ZIP code: 04106*)

Please do not allow marine ecosystems to be destroyed.

1413. Joshua Michels (*ZIP code: 947051902*)

1414. Julia Mercier (*ZIP code: 19802*)

1415. Jennifer Mortenson (*ZIP code: 92109*)

1416. Jeanette Schreiber (*ZIP code: 95123*)

1417. Jennifer Mayor (*ZIP code: 5875*)

1418. John Meszaros (*ZIP code: 94933*)

1419. Jeffrey Nelson (*ZIP code: 55016*)

1420. Jeff Nosbaum (*ZIP code: 98121*)

1421. Jan Novotny (*ZIP code: 32250*)

1422. Judy Nye (*ZIP code: 24091*)

1423. Joan DaVanzo (*ZIP code: 22182*)

1424. Joan Andersson (*ZIP code: 90290*)

1425. Joan Smith (*ZIP code: 94129*)

1426. Joan McGrath (*ZIP code: 02038*)

1427. Carol Joan Patterson (*ZIP code: 72632*)

1428. joan milford (*ZIP code: 76063*)

Petition Signed by 3,264 Individuals

1429. Joanna Katz (ZIP code: 94702-1707)

1430. JOANNE BURTON (ZIP code: 32608-4376)

1431. Joanne Tenney (ZIP code: 92026)

1432. Joann Ramos (ZIP code: 08830)

1433. Joan Scott (ZIP code: 91006)

1434. Alan J Nishman (ZIP code: 01039)

1435. joan turner (ZIP code: 97214)

This is an important place to protect to make sure we have a balanced ecosystem for our children to enjoy and thrive within... and our grandchildren.

1436. Joe Kaleel (ZIP code: 48759)

1437. Jo Young (ZIP code: 90230-4113)

1438. Joel Gagnon (ZIP code: 14883)

1439. David Dragon (ZIP code: 01440)

Protect the oceans!!

1440. Jörg Gaiser (ZIP code: 72270)

1441. Joe Snyder (ZIP code: 55444)

1442. Joe Stoner (ZIP code: 01801)

1443. Joseph Wasserman (ZIP code: 06117)

1444. Johann Schumacher (ZIP code: 11385)

1445. John Dutton (ZIP code: 93110)

1446. John Macdonald (ZIP code: Wv5 7bs)

1447. John Brinkman (ZIP code: 11211)

1448. John Meyer (ZIP code: 98109)

Petition Signed by 3,264 Individuals

1449. john cevasco (ZIP code: 01360)

1450. John Dalla (ZIP code: 89142)

1451. John G. Gans (ZIP code: 10021)

I am an avid recreational angler spending thousands of dollars a year. Without abundant menhaden stocks recreational fishing opportunities get worse. Menhaden are the backbone of the ecosystem and need to be managed for their predator/prey relationship,

1452. John Hill (ZIP code: 00000)

1453. John Kunick (ZIP code: 33189)

1454. John T (ZIP code: 07712)

1455. John Geiser (ZIP code: 49546)

1456. John Robey (ZIP code: 80917)

1457. Adam Johnson (ZIP code: 55406)

1458. joanne katzen (ZIP code: 95003)

1459. Hilary Lubin Rausher (ZIP code: 33436)

1460. Jon Klingel (ZIP code: 87505)

1461. Jonathan Barnes (ZIP code: 32459)

1462. Dr. Virginia Jones (ZIP code: 49004)

Ecological management for menhaden is crucial for a number of other species who depend on them for food source.

1463. Carol Jones-Clark (ZIP code: 96720)

1464. jon fields (ZIP code: 11050)

1465. Judy Walker (ZIP code: 96721)

1466. Joseph Jordan (ZIP code: 19135-1428)

To: Atlantic Menhaden Board Chair Robert Ballou, Commissioners, and Staff
From: Joseph Jordan

Dear Atlantic Menhaden Board Chair Robert Ballou, Commissioners, and Staff:

Petition Signed by 3,264 Individuals

I'm writing to urge the Atlantic Menhaden Board to adopt Issue 2.6 "Option E: BERP Workgroup Continues to Develop Menhaden-Specific ERPs with Interim Use of 75% Target, 40% Threshold." This option would allow managers to set a target to return the menhaden population to 75 percent of its pre-fished level, and also set a threshold, so that the population does not drop below 40 percent of its pre-fished level. This approach gives managers flexibility while conserving menhaden, providing for predator needs by leaving more forage in the ocean and ensuring that the population never gets too low, and helping to increase the productivity of our Atlantic coast ecosystems.

Conservation will benefit our coastal communities and the families and businesses they support. The recent recovery of menhaden is delivering widespread benefits, but the population remains far below historic levels. The species is still not abundant in the northern and southern extents of its former range, and many of its key predators, such as striped bass, remain in decline. The ASMFC should build on this success and not risk undermining the conservation gains made over the past several years.

Amendment 3 is a historic opportunity to invest in the future of our Atlantic fisheries and benefit all stakeholders. Please help ensure the health of the marine ecosystem all along the Atlantic coast and vote for Option E in Section 2.6, which is based on the best available science, provides for the needs of predators, and is the right way to manage this valuable public resource to benefit every Atlantic state from Maine to Florida.

1467. Joseph Szabo (*ZIP code: 90045*)

1468. Johanna Schroth (*ZIP code: 70816*)

1469. Jose Leroux (*ZIP code: h3y1g4*)

1470. Joseph Wenzel (*ZIP code: 55042*)

1471. Sarah Rose (*ZIP code: 11727*)

1472. Josie P (*ZIP code: 07305-3807*)

We need this stability

1473. Julie Ostoich (*ZIP code: 95826*)

1474. Joanne Williams (*ZIP code: 08904*)

1475. Joyce Conforti (*ZIP code: 32926*)

1476. Don and Joyce Faulk (*ZIP code: 78749*)

1477. Joy Massa (*ZIP code: 94965*)

1478. Jon Povill (*ZIP code: 90290*)

Petition Signed by 3,264 Individuals

1479. Julie Parcels (*ZIP code: 21042*)

1480. Jason Piotrowski (*ZIP code: 20902*)

1481. Alan J. Burke (*ZIP code: 79765-1448*)

1482. John Rooney (*ZIP code: 11572*)

1483. Jeb Pronto (*ZIP code: 95736*)

1484. Jeremy Spencer (*ZIP code: 94044-3318*)

1485. Jeff Turpin (*ZIP code: 78133*)

1486. Joseph Quirk (*ZIP code: 10009*)

1487. JOSEPH REEL (*ZIP code: 93950*)

1488. Goeldner Jacqui (*ZIP code: 80304*)

1489. Jeff Schwefel (*ZIP code: 02134*)

1490. James Bond (*ZIP code: 541494*)

1491. John Schaechter (*ZIP code: 02021*)

1492. Joan Naeseth (*ZIP code: 55419*)

1493. James Sorrells (*ZIP code: 34715*)

1494. Jessica Wardlaw (*ZIP code: 55016*)

1495. June Stakun (*ZIP code: 87557*)

1496. Judy Lukasiewicz (*ZIP code: 95065*)

Life is about balance. Due to human interference and thoughtlessness, our earth is out of balance. Protect life that maintains the balance needed for species survival on land and sea. Protect the menhaden through ecological management. Let's allow humans to be part of life's balance by doing our part in protecting natural life. --As we protect/preserve the balance of life, so will we add to our own specie's protection and ultimate survival. Thank you.

1497. June Stewart (*ZIP code: 01201*)

Petition Signed by 3,264 Individuals

1498. James Strick (*ZIP code: 20901*)

1499. judith tuck (*ZIP code: 85713*)

1500. Jean Teach (*ZIP code: 98661*)

1501. Teri Hunt (*ZIP code: 85083*)

1502. Jackie Tryggeseth (*ZIP code: 53583-9560*)

1503. James Bell (*ZIP code: 20619*)

1504. Catherine Jubb (*ZIP code: 2620*)

1505. Judith Asphar (*ZIP code: 12498*)

1506. Judith Swain (*ZIP code: SA9 2AP*)

1507. Judith Gabriel (*ZIP code: 19604*)

We need this fish to maintain the food chain. We need all fish, but this one is crucial to the marine ecosystem.

1508. Judith Hamm (*ZIP code: V0H 1H0*)

Atlantic menhaden are crucial to the marine ecosystem and the Atlantic fisheries. They must be protected.

1509. Judi Poulson (*ZIP code: 56031*)

1510. Judy Childers (*ZIP code: 53714*)

1511. Judy Kinsman (*ZIP code: 97439*)

Important!!!

1512. Julie Darnel (*ZIP code: V0N 1P0*)

1513. jules JAIN (*ZIP code: 75003*)

1514. Jule Rubio (*ZIP code: 92649*)

1515. Julia Broad (*ZIP code: 92804-3435*)

1516. Julie Braunlich (*ZIP code: 48104*)

Petition Signed by 3,264 Individuals

1517. Julie Brickell (*ZIP code: 92832*)
1518. Julie Coderre (*ZIP code: J3B8M4*)
1519. Julie Slater-Giglioli (*ZIP code: 90046*)
1520. Julie Tappe (*ZIP code: Mn*)
1521. Juliette Brush-Hoover (*ZIP code: 98136*)
1522. Julie Wreford (*ZIP code: NP19 7BN*)
1523. Justin JIH (*ZIP code: 11735*)
1524. Robert Galbreath (*ZIP code: 89460*)
1525. Jorge Valadez (*ZIP code: 78247*)
1526. Janet Walls (*ZIP code: 89423*)
1527. John W. Barto (*ZIP code: 03263*)
1528. John Frey (*ZIP code: 02420*)
1529. Jean Wilhelm (*ZIP code: 04631*)
1530. James Willsey (*ZIP code: 02864*)
1531. Jonathan Winder (*ZIP code: 19063*)
1532. John Walton (*ZIP code: 954445*)
1533. James Thrailkill (*ZIP code: 80501*)
1534. John Young (*ZIP code: 18349*)
1535. Kyle Jessiman (*ZIP code: 55605*)
1536. Kathleen Medina (*ZIP code: 01240-4944*)
1537. karen kindel (*ZIP code: 44718*)

Petition Signed by 3,264 Individuals

1538. **Karlene Gunter** (ZIP code: 14618-4861)

1539. **Peter Townsend** (ZIP code: 01721)

1540. **Katherin Balles** (ZIP code: 98310)

1541. **Lynn Wilbur** (ZIP code: 99835)

1542. **Kalyn McCloud** (ZIP code: 93044)

1543. **Kelley Dempsey** (ZIP code: 21703)

1544. **Karen White** (ZIP code: L37 2JL)

1545. **Karen Scanlon** (ZIP code: 13203)

1546. **Karen Wright** (ZIP code: 01702)

1547. **Karen Berger** (ZIP code: 91020)

1548. **Karen Ahn** (ZIP code: 90026)

1549. **Karen Wilson** (ZIP code: 95838)

1550. **Karen Michalek** (ZIP code: H2Y0A1)

1551. **Karen Stimson** (ZIP code: 06477)

1552. **Karen Waltman** (ZIP code: 34481)

1553. **Karey Haj** (ZIP code: 85054)

1554. **Karin Highfield** (ZIP code: 11713)

1555. **Karin Wagner** (ZIP code: 84177)

1556. **Karin Behrens** (ZIP code: 2067)

1557. **Karin Rettig** (ZIP code: 92845)

1558. **Karin Shea** (ZIP code: 34668)

Petition Signed by 3,264 Individuals

1559. Karl Koessel (*ZIP code: 95519*)
1560. David Karowe (*ZIP code: 49008*)
1561. Karyn Collier (*ZIP code: 22152*)
1562. Josef Kasperovich (*ZIP code: 93406*)
1563. Kate Ague (*ZIP code: 94025*)
1564. Catherine Nisselson (*ZIP code: 27948*)
1565. Katherine Wright (*ZIP code: 48381*)
1566. katherne johnso (*ZIP code: 93110*)
1567. Kathi Lyons (*ZIP code: 78257*)
1568. Kathleen Burke (*ZIP code: 85251*)
1569. Kathleen Ragan (*ZIP code: 22304*)
1570. Kathy Bungarz (*ZIP code: 94598*)
1571. Kathleen Hensman (*ZIP code: 33445*)
1572. Kathryn Choudhury (*ZIP code: 94556*)
1573. Kathy Colton (*ZIP code: 52302*)
1574. Kathy Coffmab (*ZIP code: 85739*)
1575. Katie Johnstone (*ZIP code: 48080*)
1576. Alix Bowman (*ZIP code: 99508*)
1577. Anthony Miragliotta (*ZIP code: 34293*)
1578. katherine Sampson (*ZIP code: Ex363bl*)
1579. Kathleen Kuczynski (*ZIP code: 92630*)

Petition Signed by 3,264 Individuals

1580. **Karen Keating-Secular** (*ZIP code: 11374*)

1581. **karl novak** (*ZIP code: 05461*)

1582. **Kaylah Sterling** (*ZIP code: 94608-3577*)

1583. **Karen Kaysen** (*ZIP code: 46327*)

1584. **Karina Black** (*ZIP code: 80304*)

1585. **Karen Bowden** (*ZIP code: 85004*)

1586. **Ken Bowman** (*ZIP code: 32817*)

1587. **Ken Box** (*ZIP code: 78703-4925*)

1588. **Kelly Brannigan** (*ZIP code: 92056*)

1589. **Bruce Higgins** (*ZIP code: 30318*)

1590. **Ken Cohn** (*ZIP code: 45415*)

1591. **Kimberly Crane** (*ZIP code: 98290*)

1592. **Kirsten Vance** (*ZIP code: V5K 4C3*)

1593. **Deb Kearns** (*ZIP code: 86322*)

1594. **Keith Alstedter** (*ZIP code: 93105*)

1595. **Keith D'Alessandro** (*ZIP code: 48187*)

1596. **Keith Runion** (*ZIP code: 72205*)

1597. **Kathleen Jacobsen** (*ZIP code: 14174*)

1598. **Carol Curtis** (*ZIP code: 96960*)

1599. **K F** (*ZIP code: 97302*)

1600. **Kellie Smith** (*ZIP code: 3244*)

Petition Signed by 3,264 Individuals

1601. **Karly Jenkins** (*ZIP code: 80227*)

1602. **Kelli Greenhalgh** (*ZIP code: 0*)

1603. **Steven G. Kellman** (*ZIP code: 78231*)

1604. **Kelly Bowen** (*ZIP code: 92116*)

1605. **Kelly Rajkovic** (*ZIP code: 17545*)

1606. **Kathy Kelly** (*ZIP code: 22958*)

1607. **Kelly O'Donnell** (*ZIP code: 90064*)

1608. **Kelsey Sampson** (*ZIP code: 01522*)

1609. **Kelsey Laubenstein** (*ZIP code: 02370*)

1610. **Kyle Embler** (*ZIP code: 30312*)

1611. **Kenneth Reeves** (*ZIP code: 01742*)

1612. **Kenneth Nash** (*ZIP code: 48047-2149*)

1613. **Ken Gibb** (*ZIP code: 89448*)

1614. **Ken Lesem** (*ZIP code: 05408*)

1615. **mike kenney** (*ZIP code: 72065*)

1616. **Keri Merriman** (*ZIP code: 80465*)

1617. **Ragen Serra** (*ZIP code: 80224*)

1618. **Donna Webb** (*ZIP code: 23510*)

1619. **Debbie Aide** (*ZIP code: L9A 2H1*)

1620. **Sharon Ketcherside** (*ZIP code: 95648*)

1621. **Kevin Ferreira** (*ZIP code: m4m3g2*)

Petition Signed by 3,264 Individuals

1622. Kevin Schmidt (ZIP code: 98110)

1623. Kevin Rolfes (ZIP code: 78737)

1624. Kevin Arney (ZIP code: 33073)

1625. Kevin Krywko (ZIP code: 92069)

1626. Kirk Flippo (ZIP code: 87507)

1627. Katherine Gorell (ZIP code: 97215)

1628. kathy haverkamp (ZIP code: 14456)

1629. Florence Morris (ZIP code: 14609)

1630. Kathy Bradley (ZIP code: 29078)

1631. Katharine Odell (ZIP code: 53711)

1632. Kristine Hutchin (ZIP code: 99577)

1633. Ken Hedges (ZIP code: 91945)

1634. Caroline Ledeboer (ZIP code: 50613)

1635. Christina Chappell (ZIP code: 30329)

1636. John PASQUA (ZIP code: 92025-5005)
save the most important fish , save the great menhaden.

1637. Don Kelley (ZIP code: 57732)

1638. Kim Forrest (ZIP code: 93635)

1639. Kimberly Thomas (ZIP code: 92119)

1640. Kimberly Duncan (ZIP code: 24015)

1641. Kim Meisters (ZIP code: 52134)

1642. Kim Krupinski (ZIP code: 91403)

Petition Signed by 3,264 Individuals

- 1643. **Kim Seger** (*ZIP code: 16201*)
- 1644. **Kim Sellon** (*ZIP code: 07974*)
- 1645. **Kim Kiriluk** (*ZIP code: 33647*)
- 1646. **Michael King** (*ZIP code: 24401*)
- 1647. **Kirk Nason** (*ZIP code: 92648*)
- 1648. **Mike Kirkby** (*ZIP code: M5R3C2*)
- 1649. **Sherry Thatcher** (*ZIP code: 55304*)
- 1650. **Michelle Hayward** (*ZIP code: MK42 7DP*)
- 1651. **Sharon Madagan** (*ZIP code: 24018*)
- 1652. **Deirdre Morris** (*ZIP code: 2155*)
- 1653. **Kevin Kriescher** (*ZIP code: 21218*)
- 1654. **Kevin Loreque** (*ZIP code: 10016*)
- 1655. **Kristi Michiels** (*ZIP code: 94804*)
- 1656. **K.Kay Bircher** (*ZIP code: 85602*)
- 1657. **K Krupinski** (*ZIP code: 90042*)
- 1658. **Karen Lampke** (*ZIP code: 80526*)
- 1659. **kate krader** (*ZIP code: 10011*)
- 1660. **Kathy Kroll** (*ZIP code: 18360*)
- 1661. **Kelly Wightman** (*ZIP code: 90029*)
- 1662. **Lea Morgan** (*ZIP code: 01201*)
- 1663. **Linda Klein** (*ZIP code: 90245-3259*)

Petition Signed by 3,264 Individuals

1664. kelvin hobson (ZIP code: 21236)

1665. Diana Kliche (ZIP code: 90804)

1666. Kevin Ryle (ZIP code: 01887)

1667. Kathryn Pike (ZIP code: DN15 7JE)

1668. Kathleen Margulis (ZIP code: 11719)

1669. Kathy Moraski (ZIP code: 55125)

1670. Karen Kennedy (ZIP code: 01742)

1671. Kay Reinfried (ZIP code: 17543)

1672. Kat Mandel (ZIP code: 63139)

1673. Kim Tran (ZIP code: 92707)

1674. Katherine Murdock (ZIP code: 72737)

1675. Kristin Walsh (ZIP code: 10960)

1676. Karin Nelson (ZIP code: T5W 0K5)

1677. Donna Knipp (ZIP code: 10034)

1678. Roz Connor (ZIP code: 81003)

1679. James Tucker (ZIP code: 35405)

1680. M Leszczynski (ZIP code: 48446)

1681. Kathleen OConnell (ZIP code: 46227)

1682. Esra Kocum (ZIP code: 17100)

1683. Deborah Spencer (ZIP code: 01821)

1684. Koko Kittell (ZIP code: 94560)

Petition Signed by 3,264 Individuals

1685. **Mary Collier** (*ZIP code: 96745*)
1686. **k_nstantina balaska** (*ZIP code: 54249*)
1687. **Laurie Storm** (*ZIP code: 14207*)
1688. **K R** (*ZIP code: 94117*)
1689. **Katherine Oshana** (*ZIP code: 19047*)
1690. **Patricia Konkle** (*ZIP code: 01730*)
1691. **Karen McNeill** (*ZIP code: 48043*)
1692. **Marion Kraus** (*ZIP code: 89522*)
1693. **K. Llewelin** (*ZIP code: LL54 7NN*)
1694. **Kimberly Rigano** (*ZIP code: 34996*)
1695. **Martha Kriakva** (*ZIP code: 55082*)
1696. **Kristen Cashman** (*ZIP code: 94949*)
1697. **Kris Steinke** (*ZIP code: 85705*)
1698. **Kristin Vyhna** (*ZIP code: 06268*)
1699. **Kristopher Deapen** (*ZIP code: 85339*)
1700. **Christine Powell** (*ZIP code: 20882*)
1701. **Kate Skolnick** (*ZIP code: 11238*)
1702. **Kathy Sabatini** (*ZIP code: 95628*)
1703. **Kris Thompson** (*ZIP code: 02472*)
1704. **Kurt Joks** (*ZIP code: 8463*)
1705. **Brian Kuru** (*ZIP code: 43202*)

Petition Signed by 3,264 Individuals

1706. Leslie Roessler (*ZIP code: 18017*)

The adoption of this option presents the Commission with a triple win, which will benefit menhaden stocks and the fish which feed upon them, the fisheries and local economies which can take advantage of stable and increasing product, and the people who purchase and enjoy the seafood they provide. All decisions should be this easy!

1707. Kevin Watkins (*ZIP code: 19971*)

1708. Kimberly Wiley (*ZIP code: 14612-1640*)

1709. Ken Wenzler (*ZIP code: 20707*)

1710. Samuel Hergenrather (*ZIP code: 95472*)

1711. Kyle Bracken (*ZIP code: 90066*)

1712. Lynn Smith (*ZIP code: S17 4LW*)

1713. Louise Stevenson (*ZIP code: V9N3R9*)

1714. Lu Abelson (*ZIP code: 15228*)

1715. Lyn Burke (*ZIP code: 926772951*)

1716. Henry Kettelhut (*ZIP code: 33442*)

1717. Carol Ohlendorf (*ZIP code: 34202*)

1718. Lacey Hicks (*ZIP code: 94536*)

1719. BERNICE KEINER (*ZIP code: 18651*)

1720. Charlotte Sines (*ZIP code: 95389*)

1721. Cheryl Cook (*ZIP code: 40511-8879*)

1722. Roland Goyette (*ZIP code: 84094*)

1723. Jill Langhus (*ZIP code: 29718*)

1724. Lynn Anner-Bolieu (*ZIP code: 87305*)

1725. Elaine Palmquist (*ZIP code: 80470*)

Petition Signed by 3,264 Individuals

1726. Sarah Lanzman (ZIP code: 22935-1111)

1727. Lisa Patton (ZIP code: 94115)

1728. Larissa Matthews (ZIP code: 11735)

1729. Larry Daniell (ZIP code: 95132)

1730. Larry Mahlis (ZIP code: 98115)

1731. Jennifer Johnson (ZIP code: 78232)

Save the whales! Save menhaden

1732. Christi Jackson (ZIP code: 80817)

1733. LAURICE Dee (ZIP code: 85204)

1734. Laura McGeary (ZIP code: 34209)

1735. Laura Melotti (ZIP code: 21053)

1736. Laura Leipzig (ZIP code: 94702-1504)

1737. laura kohn (ZIP code: 02493)

1738. laura raforth (ZIP code: 14624)

1739. Laura Koeninger (ZIP code: 95482)

1740. Laurel Scott (ZIP code: 92108-2011)

1741. Laurel Harris (ZIP code: 94573)

1742. Laurence McNamara (ZIP code: 33460)

1743. Laurie Bramlage (ZIP code: 94610)

1744. Laura L (ZIP code: 19087)

1745. Vance Lausmann (ZIP code: 92234)

1746. Barbara N Muirhead (ZIP code: 84057)

Petition Signed by 3,264 Individuals

1747. Lawrence Magliola (*ZIP code: 98382*)

1748. Randall Webb (*ZIP code: 97210*)

1749. Gerald Walsh (*ZIP code: 10509*)

1750. Ginny Pendas (*ZIP code: 33410*)

1751. Leland Baldwin (*ZIP code: 90650*)

1752. Lorraine Barrie (*ZIP code: 96753*)

1753. Lorne Beatty (*ZIP code: 48114*)

1754. Lou Bernieri (*ZIP code: MA*)

1755. Lola Bice (*ZIP code: 94114*)

1756. Lynn Cardiff (*ZIP code: 97301*)

1757. Dennis Ledden (*ZIP code: 95629*)

1758. Leslie Harper (*ZIP code: 14610-1017*)

1759. Laurie Neill (*ZIP code: 95567*)

1760. Claude Robert (*ZIP code: 00000*)

1761. Leda Zimmerman (*ZIP code: 02420*)

I strongly support the careful, scientifically determined management of Atlantic waters, including sustaining menhaden populations for the health of the entire ecosystem.

1762. Laura Dufel (*ZIP code: 97213*)

1763. EDWARD JUSTIN LEE (*ZIP code: V5M4G6*)

1764. Lee Stone (*ZIP code: 05129*)

1765. m. lee zucker (*ZIP code: 97403*)

1766. Harry Robbins (*ZIP code: 18222*)

Petition Signed by 3,264 Individuals

1767. Sandra Walters (*ZIP code: 32725*)

1768. Liane Gayler (*ZIP code: T5H 3N7*)

1769. Jacqueline Carter (*ZIP code: 75007*)

1770. Tracy Leinbaugh (*ZIP code: 45701-8849*)

1771. Rachel Deitcher (*ZIP code: 93509*)

1772. Vivienne Lenk (*ZIP code: 11363*)

ecosystems are at a critical juncture right now. Increased human population and ever increasing human activity place even more stress on marine environments as they hurriedly try to adapt to climate change and global warming. Now is the time for careful and considered action to do what is necessary to help these ecosystems to recover. menhaden are critical to the health of marine life. I urge you to protect them, which - in the end - also helps the humans who rely on marine life for livelihood and sustenance.

1773. john lent (*ZIP code: 48823*)

1774. Leroy Frankel (*ZIP code: 80501-6923*)

Because the Atlantic menhaden feed nearly every major predator on the Atlantic coast, including striped bass, bluefish, weakfish, king mackerel, osprey, eagles, whales, dolphins and sharks, recognizing menhaden's critically important role in the marine ecosystem, through ecological management, is right for menhaden now!

1775. Leslie Burby (*ZIP code: 10034*)

1776. Leslie Dee (*ZIP code: 55378*)

1777. Leslie Bradford (*ZIP code: 73170*)

1778. Leslie Low (*ZIP code: 95407*)

1779. Jim Lessard (*ZIP code: P0A 1P0*)

1780. Letizia Pierandrei (*ZIP code: 34124*)

1781. Paula Rothman (*ZIP code: 21207*)

1782. Loraine Ferrara (*ZIP code: 02184*)

1783. Lawrence Fischman (*ZIP code: 04096-6159*)

Petition Signed by 3,264 Individuals

1784. Linda Groves (*ZIP code: 19438*)

1785. BRYAN Merdler (*ZIP code: 07481*)

1786. Laura Silverman (*ZIP code: 10994*)

1787. linda hunt (*ZIP code: 21901*)

1788. Patti Adkins (*ZIP code: 75007*)

1789. Lidia Baltazar (*ZIP code: 6320*)

1790. Liette Pedraza (*ZIP code: 10033*)

1791. Liliana Pulvirenti (*ZIP code: 21244*)

1792. Liliana Fiorini (*ZIP code: 16633*)

1793. Lily Mejia (*ZIP code: 92543*)

1794. Chris Lima (*ZIP code: 83544*)

1795. Linda Osborn (*ZIP code: 49682*)

1796. Linda HENNING (*ZIP code: 97224*)

1797. Linda Carroll (*ZIP code: 99205*)

This species provides forage for many others and all will benefit from its management.

1798. Linda Rossin (*ZIP code: 07849*)

It is more important than ever to keep the balance of nature and not rob it of its food sources for other creatures, who in turn feed us.

1799. Linda Watts (*ZIP code: 64870*)

1800. Lindsay Johnson (*ZIP code: 32092*)

1801. Lindsey Wood-Lopez (*ZIP code: 89149*)

1802. Virgene Link-New (*ZIP code: 98221*)

Forage fish feed our fish stock which feed us. They need to be managed with the future in mind.
Thank you.

Petition Signed by 3,264 Individuals

1803. Denise Gonzalez (ZIP code: 44601)

1804. Daniel Shays (ZIP code: 01062)

1805. Carol Lipper (ZIP code: 24090)

1806. Lisa Cook (ZIP code: 03885)

1807. Lisa Weil (ZIP code: 2476)

1808. Lisa Daloia (ZIP code: 21921)

1809. Lisa Hughes (ZIP code: 77550)

1810. Lisa Acher (ZIP code: 3458)

1811. Lisa Butts (ZIP code: 80241)

1812. Lisa Howell (ZIP code: 01520)

1813. Lisa Knight (ZIP code: 22801)

1814. Lisa Krausz (ZIP code: 94920)

1815. Lisa McDaniel (ZIP code: 17042)

1816. Lisa Segnitz (ZIP code: 95060)

1817. Lise Kastigar (ZIP code: 92677-2720)

1818. Elizabeth MacKelvie (ZIP code: 54915)

1819. JC Corcoran (ZIP code: 87501)

1820. Elaine Livesey-Fassel (ZIP code: 90064-4523)

1821. E P (ZIP code: 95482)

1822. Liz Childs (ZIP code: 10025)

1823. Liz Tymkiw (ZIP code: 19711)

Petition Signed by 3,264 Individuals

1824. **Elizabeth Smith** (*ZIP code: 64138*)

1825. **Edward Bielaus** (*ZIP code: 20852*)

1826. **Laurie Fraker** (*ZIP code: 92243*)

1827. **Lynda Wilson** (*ZIP code: 98037*)

Do all you can to protect our oceans by protecting the fish of the Atlantic Ocean!

1828. **lisa dunphy** (*ZIP code: 02339*)

~ blessed are the merciful for they shall receive mercy ~

1829. **Joseph Lahm** (*ZIP code: 15501-2745*)

1830. **Michelle Anderson** (*ZIP code: 55125*)

1831. **Linda Fast** (*ZIP code: 45230*)

1832. **Luisa Colom** (*ZIP code: 07003*)

1833. **Lynda West** (*ZIP code: 22044-1209*)

1834. **tony moore** (*ZIP code: BD17 5PX*)

1835. **Lisa Mazzola** (*ZIP code: 33612*)

1836. **Linda Taylor** (*ZIP code: 85746*)

1837. **Diane Morris** (*ZIP code: 56461*)

1838. **Linda Mellen** (*ZIP code: 92661-1434*)

1839. **Linda Hassa** (*ZIP code: 08723*)

1840. **Lenie Molendijk-Schipper** (*ZIP code: 5171TG*)

1841. **Lynda Pauling** (*ZIP code: 55082*)

1842. **Lauren Richie** (*ZIP code: 35127*)

1843. **Loretta Workman** (*ZIP code: 41005*)

Petition Signed by 3,264 Individuals

1844. Larry Needleman (*ZIP code: 95473*)

1845. Linda Ng (*ZIP code: 11358*)

1846. Robert Lobb (*ZIP code: BA133UG*)

Our oceans need to be in balance over fishing & bycatch are wrecking the whole system. You need to act now while there is still something to save.

1847. B. ROSE (*ZIP code: 43766*)

1848. Logan Welde (*ZIP code: 19122*)

1849. Lois Shubert (*ZIP code: 93010*)

1850. susan dickerson (*ZIP code: 20735-1542*)

1851. Lonna Richmond (*ZIP code: 94965*)

1852. Lonnie Albrecht (*ZIP code: 33538*)

1853. Laura Kroeten-Bue Kroeten-Bue (*ZIP code: 55408*)

1854. Loren Lugg (*ZIP code: 06419*)

1855. Loren Kramer (*ZIP code: 01301*)

1856. Lorenzo Fumagalli (*ZIP code: 19104*)

1857. Lorraine D. Johnson (*ZIP code: 98125*)

1858. lorraine foster (*ZIP code: 970202*)

1859. Louis LaBrunda (*ZIP code: 07920-2636*)

1860. Lou Baxter (*ZIP code: 3068*)

1861. Louise Franklin (*ZIP code: 97355*)

Food chains are vital.

1862. Jessica Rocheleau (*ZIP code: 55369*)

1863. Marilyn Evenson (*ZIP code: 44089-9011*)

Menhaden are an integral part of the food chain & need to be protected

Petition Signed by 3,264 Individuals

1864. Larry Praissman (ZIP code: 93105)

1865. Lina Poskiene (ZIP code: 33484)

1866. Linda Prostko (ZIP code: 49316)

1867. Lee Margulies (ZIP code: 11790)

1868. Linda Schermer (ZIP code: 86336)

1869. Lydia Seekings (ZIP code: NY10022)

1870. Linda Giere (ZIP code: 33764)

1871. Licia Slimon (ZIP code: 15236)

1872. Laraine Lebron (ZIP code: 13502)

1873. L Stoland (ZIP code: 90291)

1874. Loralyn Sweet (ZIP code: 48197)

1875. luc Melis (ZIP code: 02960)

1876. Lucia You (ZIP code: 96734)

1877. Lucy Kenyon (ZIP code: 95403)

1878. Lucy N. Stoy (ZIP code: 89509)

1879. Quebrada Louise Levy (ZIP code: 37700)

1880. Carole Smudin (ZIP code: 02324)

1881. Dotti Martin (ZIP code: 11704)

1882. Lindsey Walker (ZIP code: 49770)

1883. Kris Head (ZIP code: 92843)

1884. Stephen Bailey (ZIP code: 05401)

Petition Signed by 3,264 Individuals

1885. Lyda Stillwell (*ZIP code: 49008*)

1886. Lydia Spanswick (*ZIP code: 97214*)

1887. Erin Lynch (*ZIP code: 90049*)

1888. Lynda Barry (*ZIP code: 96793-2641*)

1889. Lynda Kieffer (*ZIP code: 06475*)

1890. Lynn Gazik (*ZIP code: 44129-2735*)

1891. Celeste Henderson (*ZIP code: 33458*)

1892. Lynn Bengston (*ZIP code: 01007*)

1893. Lynne Teplin (*ZIP code: 10708*)

1894. Lynn Prigge (*ZIP code: 08033*)

Protection of Atlantic menhaden is vital to maintaining a healthy balance in the marine ecosystem.

1895. Lynn Tower (*ZIP code: 02839*)

This is critical

1896. Lynn Adams (*ZIP code: 92026*)

1897. Sarah PIERRE-LOUIS (*ZIP code: 42580*)

1898. Marilyn Abbey (*ZIP code: 14870*)

Please protect & manage menhaden populations & ecological balance. Many fish species depend on menhaden which in turn become a food source for people. They are also an important food source for our beautiful Ospreys.

1899. Michael Braude (*ZIP code: 94025*)

1900. Jennifer MacDonald (*ZIP code: 98226*)

1901. v maddock (*ZIP code: 55364*)

1902. Madeleine Sinor (*ZIP code: 11375*)

1903. Kim Maddox (*ZIP code: 85719*)

Petition Signed by 3,264 Individuals

1904. **Barry Sternlieb** (*ZIP code: 01254*)

1905. **susanne madden** (*ZIP code: 90293*)

1906. **Mary Durrer** (*ZIP code: 32328*)

1907. **mafalda castro** (*ZIP code: 41503*)

1908. **Magaly Léger** (*ZIP code: 83440*)

1909. **mark golebiewski** (*ZIP code: 94044*)

1910. **Margaret Cathey** (*ZIP code: 85297*)

1911. **Maggie Davidson** (*ZIP code: 33060*)

1912. **Maggie Mandzuk** (*ZIP code: 10009*)

1913. **Joan How** (*ZIP code: LU3 2PU*)

1914. **Lawrence Crowley** (*ZIP code: 80027*)

1915. **Donna Trueblood** (*ZIP code: 83854*)

1916. **Kathy Magne** (*ZIP code: 55105*)

1917. **Joe Magnano** (*ZIP code: 18360*)

1918. **Magoo Shoulderblade** (*ZIP code: 59043*)

1919. **Margaret Walker** (*ZIP code: 40004*)

1920. **Mark Hallett** (*ZIP code: 47408*)

1921. **marian ahler** (*ZIP code: 30252*)

1922. **Maia Wolff** (*ZIP code: 98110*)

Please protect the little guy who holds up the whole system. That's how I feel in life sometimes, us on the bottom need protection.

1923. **Marc Klosner** (*ZIP code: 07079*)

Petition Signed by 3,264 Individuals

1924. Mike Albar (*ZIP code: 08844*)

1925. Michael Lee (*ZIP code: 85383*)

1926. Michael Dorer (*ZIP code: 94538*)

1927. Maggie A. (*ZIP code: 54301*)

1928. Gerald Malovany (*ZIP code: 22042*)

1929. Mame Boyd (*ZIP code: 92270*)

1930. Jill Mandel (*ZIP code: 13041*)

1931. Jennifer Orzel (*ZIP code: 63386*)

1932. Mandy Tshibangu (*ZIP code: 19333*)

1933. Sophia Vassilakidis (*ZIP code: 77006*)

1934. Miguel Ramos (*ZIP code: 98248*)

1935. Manuela Arioli (*ZIP code: 20100*)

1936. Manuela Schnitzspahn (*ZIP code: 64291*)

1937. Mary Mahoney (*ZIP code: 02114-3247*)

1938. Paul Marcussen (*ZIP code: 68517*)

1939. Mary Rafti (*ZIP code: 62122*)

1940. WAYNE ROTH (*ZIP code: 10038*)

1941. Marcia Hoodwin (*ZIP code: 34238*)

1942. marcia flannery (*ZIP code: 94609*)

1943. Marcia Walton (*ZIP code: 87107*)

1944. Marco Käser (*ZIP code: 9000*)

Petition Signed by 3,264 Individuals

1945. **Mary Miller** (*ZIP code: 23223*)

1946. **margaret fraser** (*ZIP code: m23 9hx*)

1947. **Margaret T.M. Petkiewicz** (*ZIP code: 95125*)

1948. **Margie Borchers** (*ZIP code: 93101*)

1949. **Marg Marianacci** (*ZIP code: 06830*)

1950. **Marian Cooley** (*ZIP code: 47304*)

1951. **Marian Meinen** (*ZIP code: 10040*)

1952. **Mari Dominguez** (*ZIP code: 95236*)

1953. **Marie Donze** (*ZIP code: 33312*)

1954. **Marion Kaselle** (*ZIP code: 12766*)

1955. **Marilyn Graziano** (*ZIP code: 10100*)

1956. **Marilyn Shepherd** (*ZIP code: 95570*)

1957. **marina jirotka** (*ZIP code: OX14LU*)

1958. **Mariano Marquez III** (*ZIP code: 94124*)

1959. **Christina Maris** (*ZIP code: 87107*)

The world is a complicated place, with lots of webs - don't mess with this one.

1960. **Mark Wirth** (*ZIP code: 98102*)

1961. **Mark Reback** (*ZIP code: 90042*)

1962. **Mark Cappetta** (*ZIP code: 92270*)

1963. **Barbara Wood** (*ZIP code: 19135-1428*)

To: Atlantic Menhaden Board Chair Robert Ballou, Commissioners, and Staff

From: Barbara Wood

Dear Atlantic Menhaden Board Chair Robert Ballou, Commissioners, and Staff:

Petition Signed by 3,264 Individuals

I'm writing to urge the Atlantic Menhaden Board to adopt Issue 2.6 "Option E: BERP Workgroup Continues to Develop Menhaden-Specific ERPs with Interim Use of 75% Target, 40% Threshold." This option would allow managers to set a target to return the menhaden population to 75 percent of its pre-fished level, and also set a threshold, so that the population does not drop below 40 percent of its pre-fished level. This approach gives managers flexibility while conserving menhaden, providing for predator needs by leaving more forage in the ocean and ensuring that the population never gets too low, and helping to increase the productivity of our Atlantic coast ecosystems.

Conservation will benefit our coastal communities and the families and businesses they support. The recent recovery of menhaden is delivering widespread benefits, but the population remains far below historic levels. The species is still not abundant in the northern and southern extents of its former range, and many of its key predators, such as striped bass, remain in decline. The ASMFC should build on this success and not risk undermining the conservation gains made over the past several years.

Amendment 3 is a historic opportunity to invest in the future of our Atlantic fisheries and benefit all stakeholders. Please help ensure the health of the marine ecosystem all along the Atlantic coast and vote for Option E in Section 2.6, which is based on the best available science, provides for the needs of predators, and is the right way to manage this valuable public resource to benefit every Atlantic state from Maine to Florida.

Barbara Wood

1964. Mark Jordan (*ZIP code: 95062*)

1965. Marlen Hdz (*ZIP code: 14438*)

1966. Michael & Amy Roberts (*ZIP code: 04680*)

1967. Martha Izzo (*ZIP code: 80439*)

1968. Martha W D Bushnell (*ZIP code: 80027-2346*)

1969. Margaret Masek (*ZIP code: 94526*)

1970. Martijn Quicken (*ZIP code: 4873 LG*)

1971. Martin Stradling (*ZIP code: L7M1M1*)

1972. Martin Bowie (*ZIP code: 80301*)

1973. melodie martin (*ZIP code: 98102*)

1974. Martha Pirrone (*ZIP code: 21769*)

1975. martha burton (*ZIP code: 34202*)

Petition Signed by 3,264 Individuals

1976. **MARVIN COHEN** (*ZIP code: 94595-2433*)

1977. **Mary Cato** (*ZIP code: 76012-3033*)

1978. **Mary Hicklin** (*ZIP code: 92040*)

1979. **mary bingham** (*ZIP code: 54840*)

1980. **MaryAnna Foskett** (*ZIP code: 02476*)

1981. **mary beth first** (*ZIP code: 64602*)

1982. **Marybeth Holleman** (*ZIP code: 99504*)

1983. **Mary Hall** (*ZIP code: 55044*)

This is critical to so many species. Please support.

1984. **Mary Englert** (*ZIP code: 97202*)

1985. **Mary Etta Moose** (*ZIP code: 94133*)

1986. **Mary Ferrigno** (*ZIP code: 19148*)

1987. **robert&mary swain** (*ZIP code: 49506-2934*)

1988. **Mary Schmotzer** (*ZIP code: 23185*)

1989. **Mary McMahon** (*ZIP code: 19111*)

1990. **Madeleine Ascott** (*ZIP code: 85377*)

1991. **Michelle Sewald** (*ZIP code: 80202*)

1992. **Maureen Sheahan** (*ZIP code: 48033*)

1993. **Melanie Mahoney Stopyra** (*ZIP code: 13210*)

1994. **Sandra Materi** (*ZIP code: 82604*)

1995. **Thomas Mathews** (*ZIP code: 29412*)

This is too important to ignore, so please act now!

Petition Signed by 3,264 Individuals

1996. **Jerry Matsui** (*ZIP code: 98122*)

1997. **Matthew Reardon** (*ZIP code: 02144*)

1998. **Matthew Humphrey** (*ZIP code: 21218*)

1999. **Matthew Miner** (*ZIP code: 98368*)

2000. **Laura Matturro** (*ZIP code: 11787*)

2001. **Maura Manger** (*ZIP code: 43056*)

2002. **Maxine Clark** (*ZIP code: 98310*)

2003. **mark maxfield** (*ZIP code: 95032*)

2004. **Maya Moiseyev** (*ZIP code: 94306*)

2005. **Mayellen Henry** (*ZIP code: 98008-5123*)

We must not destroy the ocean's balance further. Its creatures are in so much trouble now with the ocean heating up and the acidification, that we cannot afford to cause them more harm.

2006. **Mike Brinkley** (*ZIP code: 97405*)

2007. **Marina Barry** (*ZIP code: 10033*)

2008. **Margot Unkel** (*ZIP code: 13323*)

2009. **Carol Thompson** (*ZIP code: 15129-8955*)

2010. **Martin Becker** (*ZIP code: 34145*)

2011. **Harriet McCleary** (*ZIP code: 55404*)

2012. **Annie McCuen** (*ZIP code: 97302*)

2013. **McCaela Daffern** (*ZIP code: 98102*)

2014. **tom harris** (*ZIP code: 08016*)

2015. **Marcia Ciro** (*ZIP code: 02472*)

Petition Signed by 3,264 Individuals

2016. Michael Crowden (ZIP code: 64701-7400)

2017. Meg Dugan (ZIP code: 85748)

2018. Daniel Winkler (ZIP code: 98034)

2019. Melissa Lee (ZIP code: V6H 4H2)

2020. Diana Wilcoxon (ZIP code: 95338)

2021. Meagen Grundberg (ZIP code: 94606)

2022. Meaghan Doherty (ZIP code: 97206)

2023. Mary Bowen (ZIP code: 06479)

2024. Michael Lawrence (ZIP code: 15636)

2025. Megan De Wilde (ZIP code: 91352)

2026. Mary Johnson (ZIP code: 10549)

2027. Melanie Proctor (ZIP code: 20854)

2028. Melanie Geller (ZIP code: 10504)

2029. Melanie Pate (ZIP code: 32607)

2030. Melodie Rammer (ZIP code: 93921)

2031. Melba Dlugonski (ZIP code: 97206)

2032. Melanie Wells (ZIP code: 80230)

2033. Melissa Hutchinson (ZIP code: 93950)

2034. Melissa McCarthy (ZIP code: T5J3B6)

2035. melita pepper (ZIP code: 83854)

2036. Liz Dyer (ZIP code: 22307)

Petition Signed by 3,264 Individuals

2037. Evelyn Marencik (ZIP code: 08848)

2038. Ben Kloepper (ZIP code: 63125)

2039. Merian Soto (ZIP code: 19119)

2040. Meryl Rogers (ZIP code: 84117)

2041. Laurie Sudol (ZIP code: 86324)

2042. Bill Merrill (ZIP code: 1024)

2043. Meryle A Korn (ZIP code: 98226)

2044. Marsha Shaiman (ZIP code: 98122)

2045. Mary Mester (ZIP code: 19405)

2046. Paola Moretti (ZIP code: 23100)
PROTECT THEM

2047. Mesut subasi (ZIP code: 34752)

2048. Jane Metcalfe (ZIP code: 98105)

2049. Alexander Metz (ZIP code: 53714)

2050. Miranda Everett (ZIP code: 93240)

2051. Joanne Fetting (ZIP code: 53217)

2052. Douglas McCormick (ZIP code: 92679)

2053. Michele Fisk (ZIP code: 18332)

2054. George Galeota (ZIP code: 23462)

2055. Michael Hogan (ZIP code: 92014-4230)

2056. Michael Iltis (ZIP code: 53713)

2057. MARCIA GODICH (ZIP code: 15085-1222)

Petition Signed by 3,264 Individuals

2058. Mark Gotvald (ZIP code: 94523)

2059. Eva Goss (ZIP code: 03227)

2060. Michael Harrington (ZIP code: 95746)

2061. Michel Harry (ZIP code: 55811)

2062. Marian Hussenbux (ZIP code: CH49 5LS)

2063. Mikasa Moss (ZIP code: 30135)

2064. Michael Seager (ZIP code: 44060)

2065. Michael V L Bennett (ZIP code: 10804)

2066. michael walters (ZIP code: 2000)

2067. Michael Rees (ZIP code: 80228)

2068. Michael Stuart (ZIP code: 01501)

2069. Michel Collin (ZIP code: 3460)

2070. Michele Page (ZIP code: 80209-4113)

2071. Michelle MacKenzie (ZIP code: 94025)

2072. Mike Conlan (ZIP code: 98052)

2073. Michael Brown (ZIP code: 97405)

2074. Mihaela Georgescu (ZIP code: RO030126)

2075. mihai grigoriu (ZIP code: 79117)

2076. clarice hutchens (ZIP code: 63021)

2077. Miia Suuronen (ZIP code: 33720)

2078. Mike McCool (ZIP code: 01527)

Petition Signed by 3,264 Individuals

2079. Michael Lombardi (ZIP code: 19054-2023)

2080. Mike Souza (ZIP code: 92108)

2081. Mike Lyman (ZIP code: 99114-2005)

2082. Michael Gilligan (ZIP code: 01810)

2083. Mike Dew (ZIP code: 06070)

2084. Mike Haskell (ZIP code: 04074)

2085. Mike Peale (ZIP code: 19014)

2086. Mike M (ZIP code: 94122)

2087. Kimberly Frey (ZIP code: 19707)

2088. Bruce and Maureen DeNunzio (ZIP code: 06854)

2089. Pamela Zwehl-Burke (ZIP code: 93101)

2090. Mary Millard (ZIP code: 80439)

2091. Maria Miller (ZIP code: 49505)

2092. Miriam Patterson (ZIP code: 50010)

2093. Miriam Wesselink (ZIP code: 2245BG)

2094. Miriam Hernandez (ZIP code: 12748)

2095. Heather Walters (ZIP code: 95136)

2096. Anne Mitchell (ZIP code: 97206)

2097. Line Ringgaard (ZIP code: 7400)

2098. Gloria Cameron (ZIP code: 16101)

2099. Julie KNOLL (ZIP code: 30309)

Petition Signed by 3,264 Individuals

2100. Linda Mitchell (*ZIP code: 80537*)

2101. Mitzi Hauser (*ZIP code: K1S4Z7*)

2102. Kathryn Rose (*ZIP code: 80205*)

2103. Marie-Jeannette Leduc (*ZIP code: J6S2H7*)

2104. S. Dwyer (*ZIP code: 78223*)

2105. Manuel Barrios (*ZIP code: 33*)

2106. M Langelan (*ZIP code: 20815*)

2107. Joan Hutton (*ZIP code: 32967*)

2108. Mitch Parkinen (*ZIP code: 94553-3930*)

2109. Michael Sackin (*ZIP code: LE2 2EG*)

2110. Marsha Stanek (*ZIP code: 53575*)

2111. Mia Kalish (*ZIP code: 88058*)

2112. Mark Kidd (*ZIP code: 98586*)

2113. Mark Kilmon (*ZIP code: 17314-8202*)

2114. Michelle Kinney (*ZIP code: 95062*)

2115. Meghan MacKenzie (*ZIP code: 01778*)

2116. Marcey Lachance (*ZIP code: 04003*)

2117. Matt Lammers (*ZIP code: 30317*)

Whatever keeps the fishery at its most productive can be nothing but a win win for all. Anything to support the health and biodiversity of manhaden is a plus - the time to plan for the future is now.

2118. Martha Booz (*ZIP code: 94803*)

I support this action 100%

2119. Mary Sier (*ZIP code: 66502*)

Petition Signed by 3,264 Individuals

2120. Mary Lechner (*ZIP code: 47876*)

2121. M Larue (*ZIP code: 70503*)

2122. Margaret Loomis (*ZIP code: 20910*)

2123. Mayra Luria (*ZIP code: 33312*)

we need to take care of our Oceans while there is still time.

2124. Mark Mansfield (*ZIP code: 14456*)

2125. Mary Middendorf (*ZIP code: 40205*)

2126. marilynn mitchell (*ZIP code: 68164*)

2127. john jellema (*ZIP code: 48197*)

2128. Mary Lu Molho (*ZIP code: 46975*)

2129. Monica Swift Hjerrild (*ZIP code: 93465*)

2130. Michael Morningstar (*ZIP code: 77479*)

We must protect the entire food chain, reefs and breeding fish for healthy renewable sustainable harvest

2131. Marina Morrone (*ZIP code: 11215*)

2132. marian newman (*ZIP code: 20814*)

2133. Michael Oaks (*ZIP code: 98144*)

2134. james mondragon (*ZIP code: 35124*)

2135. Charlotte Walker (*ZIP code: 32566*)

2136. Marck Oconnell (*ZIP code: 34667*)

2137. Mo Kafka (*ZIP code: 02657*)

2138. Dana Grunwald (*ZIP code: 21033*)

2139. Molly Huddleston (*ZIP code: 95402*)

Petition Signed by 3,264 Individuals

2140. **Rachelle Molyneux** (*ZIP code: 52302*)

2141. **Lisa Gilles** (*ZIP code: 44039*)

2142. **Terry Joshi** (*ZIP code: 10705*)

2143. **Maureen O'Neal** (*ZIP code: 97223*)

2144. **Monique Friedland** (*ZIP code: 2196*)

2145. **Armando A. Garcia** (*ZIP code: 90723*)

2146. **Mary O'Neill** (*ZIP code: 49777*)

2147. **Monica Greene** (*ZIP code: 21702*)

2148. **Monica McKeown-Gallichio** (*ZIP code: 94521*)

2149. **N Coyle** (*ZIP code: 34958*)

2150. **Leilani DiCato** (*ZIP code: 92868*)

2151. **Rita Eccles Eccles** (*ZIP code: 85014*)

2152. **Ilene Cento** (*ZIP code: 11234*)

2153. **Morgan Craig** (*ZIP code: 19103*)

2154. **Shirley Johannsen** (*ZIP code: 17402*)

2155. **Karl Piela** (*ZIP code: 01013*)

2156. **Angela Moscarella** (*ZIP code: 92648*)

2157. **Mary Olive Stone** (*ZIP code: 07090*)

2158. **BEATRIS MOTA** (*ZIP code: 90011*)

2159. **V. M. Brainard** (*ZIP code: 23454*)

PLEASE USE INTELLIGENT MANAGEMENT PRACTICES REGARDING THIS ISSUE. THANK YOU!!!!

Petition Signed by 3,264 Individuals

2160. Maelie Bugat (ZIP code: 64230)

2161. melissa suarez (ZIP code: 44135)

2162. M Chessin (ZIP code: 98103)

2163. Paula Cronin (ZIP code: 03106)

2164. maria peteinaraki (ZIP code: 71305)

2165. Alex Herrera (ZIP code: 78748-5730)

2166. Mike Rolbeck (ZIP code: 95667)

“The care of the earth is our most sacred and our most worthy and, after all, our most pleasing responsibility. To cherish what remains of it and to foster its renewal is our only legitimate hope.” ---
Wendell Berry

2167. NULL NULL (ZIP code: 10001)

2168. Lindsey Caudill (ZIP code: 78749)

2169. Deborah Coviello (ZIP code: 01510)

2170. Andre Meaux (ZIP code: 32821)

2171. Mark Sawyer (ZIP code: 96067)

2172. Margaret Schaad (ZIP code: 08757)

Please build on success of previous protection programs!

2173. michael schumm (ZIP code: 85737)

2174. Crystal Wilson (ZIP code: 45431)

2175. Sonia Goldstein (ZIP code: 10011)

2176. Marguerite Shuster (ZIP code: 91024)

2177. lenore sivulich (ZIP code: 04260)

2178. Sharon Rosenberg (ZIP code: 89074)

2179. Mary Sprute (ZIP code: 98037)

Petition Signed by 3,264 Individuals

2180. Mia Stein-Kodzik (*ZIP code: 53213*)

2181. Wendy Li (*ZIP code: 11214*)

2182. Michele Temple (*ZIP code: 11377*)

2183. Lowell Young (*ZIP code: 95338*)

2184. Michael Tomczyszyn (*ZIP code: 94132*)

2185. Marilyn Traugott (*ZIP code: 96001*)

2186. mary truelove (*ZIP code: 46151*)

2187. Kerry Burkhardt (*ZIP code: 14094*)

2188. Lauren Murdock (*ZIP code: 93110*)

2189. Murlin Goeken (*ZIP code: 80222*)

Menhaden serve many species. take care to see this species continues to provide.

2190. Michelle Murphy (*ZIP code: 08619*)

2191. S Murphy (*ZIP code: 34238*)

2192. Ashley Lewis (*ZIP code: 94930*)

2193. Nancy Barr (*ZIP code: 98249-9682*)

2194. Joshua Seff (*ZIP code: 75070-5815*)

2195. Martha Vest (*ZIP code: 55105*)

2196. Marilyn Waltasti (*ZIP code: 85138*)

2197. Marion W. Copeland (*ZIP code: 01002*)

2198. Michael Heller (*ZIP code: 21784*)

2199. Jamie Greer (*ZIP code: 07052*)

2200. Susan Zito (*ZIP code: 18426*)

Petition Signed by 3,264 Individuals

2201. Myra Hefner (ZIP code: 32960)

It is common knowledge Menadaden is the favorite food of many fish. Why aren't they protected in order to feed other fish? It is might important to them and to US!!!!

2202. Myrna Castaline (ZIP code: 80305)

2203. Martha Geoghegan (ZIP code: 40504)

2204. Michael Zuber (ZIP code: 13903)

2205. Nathalie Quesnel (ZIP code: 62100)

2206. Nadya Tichman (ZIP code: 94602)

2207. namita dalal (ZIP code: 94022)

2208. Nancie Evoniuk (ZIP code: 91364)

Protect the food for the fish that we eat! No food for fish, then none for us! Pretty simple....please protect the fishfood!

2209. Nancy Busey (ZIP code: 89434)

2210. Nancy Heck (ZIP code: 93454)

2211. NANCY PARTIN (ZIP code: 55057)

2212. Nancy White (ZIP code: 99216)

2213. Nancy Stamm (ZIP code: 34945)

2214. Nannette Taylor (ZIP code: 97233-5760)

2215. Naomi Mindelzun (ZIP code: 94301)

2216. Nina Aronoff (ZIP code: 02130)

2217. Chris Stiff (ZIP code: 23188)

2218. Natalie Randle (ZIP code: 78704)

2219. Natasha Holwegner (ZIP code: 58703)

2220. Peter Wood (ZIP code: 10017)

Petition Signed by 3,264 Individuals

2221. **brad kalita** (*ZIP code: 97624*)

2222. **Natylie Baldwin** (*ZIP code: 94521*)

2223. **Navarre Bartz** (*ZIP code: 80020*)

2224. **Cindy Grimes** (*ZIP code: 05678*)

2225. **Nick Deere** (*ZIP code: KT92JB*)

2226. **M Deif** (*ZIP code: 29451*)

2227. **Monique Doyel** (*ZIP code: 89410*)

2228. **Nelda Holden** (*ZIP code: 57006*)

2229. **Lynell Withers** (*ZIP code: 72802*)

2230. **Nelly PRESTAT** (*ZIP code: 77169*)

2231. **EDWARD NINO** (*ZIP code: 91203*)

2232. **Roberto Romo** (*ZIP code: 94121*)

2233. **Nancy Robinson** (*ZIP code: 93555*)

2234. **Nadia Calvano** (*ZIP code: 22070*)

2235. **Nevena Barberic** (*ZIP code: 11211*)

2236. **Nezka Pfeifer** (*ZIP code: 18505*)

2237. **Nicolás Gaete** (*ZIP code: 81303*)

2238. **Nancy Goodwin** (*ZIP code: 98625*)

2239. **Nick Gaetano** (*ZIP code: 92651*)

2240. **Nicolas Caballero** (*ZIP code: 41702*)

2241. **Nicole Cogar** (*ZIP code: 49236*)

Petition Signed by 3,264 Individuals

2242. Nicholas Mouzourakis (*ZIP code: 48154*)

2243. Nicholas Overton (*ZIP code: LE8 5QS*)

2244. Nicola Nicolai (*ZIP code: 19425*)

2245. Nicola Wellington (*ZIP code: SG2 7DA*)

This fish is vital for the maintenance and preservation of the delicate eco system in the Atlantic Ocean. Please ensure that the Menhaden are protected. This will mean that many other vital species that predate on them, will survive. Thank you.

2246. Nicole Staudinger (*ZIP code: 97211*)

2247. Jennifer Palmer (*ZIP code: 30648*)

2248. Michele Nhipali (*ZIP code: 96717*)

2249. Niija Williams (*ZIP code: 33150*)

2250. Nina Garfinkel (*ZIP code: 11598*)

2251. mark johnson (*ZIP code: 10009-7308*)

2252. Nir Tal (*ZIP code: 07605*)

2253. Deborah Fobes (*ZIP code: 03901*)

2254. John Nix (*ZIP code: 96753*)

2255. nancy rosenberg (*ZIP code: 77009*)

2256. Nancy Koke (*ZIP code: 02459*)

2257. Nadine LaVonne (*ZIP code: 98107*)

2258. Natasa Makarovic (*ZIP code: 6230*)

2259. Nancy Friedman (*ZIP code: 94610*)

2260. Nancy Moore (*ZIP code: 53705*)

2261. Laurie Millette (*ZIP code: 45662*)

Petition Signed by 3,264 Individuals

2262. Noel Yates (*ZIP code: 95446*)

2263. Bruce Revesz (*ZIP code: 07009*)

2264. David Nakonecznyj (*ZIP code: 19565*)

2265. Marketa Anderson (*ZIP code: 45036*)

2266. Nora Polk (*ZIP code: 97206*)

2267. nora rathzel (*ZIP code: 08811*)

2268. Norman Goss (*ZIP code: 91202*)

2269. Norma Viscomi (*ZIP code: 14304*)

2270. Richard Tregidgo (*ZIP code: 17532*)

2271. David Gallardo (*ZIP code: 90042*)

2272. Nick Kerkhoff (*ZIP code: 95060*)

2273. Nora Sotomayor (*ZIP code: 02026*)

2274. Norman Baker (*ZIP code: 98382*)

2275. Nuala Creed (*ZIP code: 94952*)

2276. Natalie Galletti (*ZIP code: 78736-1840*)

2277. Nikki Wojtalik (*ZIP code: 21234*)

2278. Nancy sharp (*ZIP code: 13104*)

2279. Dana May (*ZIP code: 92840*)

2280. Emily van Alyne (*ZIP code: 99353-7405*)

2281. Odile Stern (*ZIP code: 10024*)

2282. Paul Bock (*ZIP code: Ellingen*)

Petition Signed by 3,264 Individuals

2283. John Ivankovic (*ZIP code: 07470*)

2284. Graciela Patr y _n Mederos (*ZIP code: 24008*)

2285. Olivia Lim (*ZIP code: 95618*)

2286. Omar Siddique (*ZIP code: 21043*)

2287. C. Kasey (*ZIP code: 23116*)

2288. Natalie Mannering (*ZIP code: 72632*)

2289. rita racioppo (*ZIP code: 10306*)

2290. Heidi Woods (*ZIP code: 59102*)

2291. Melody Martin (*ZIP code: 30071*)

2292. David Harris (*ZIP code: 93003*)

2293. oscar simpson (*ZIP code: 87107*)

2294. Valerie Fannin (*ZIP code: 95973*)

2295. Malcolm Groome (*ZIP code: 90290*)

2296. Angelika Engels (*ZIP code: 12437*)

2297. Adria Finnell (*ZIP code: 80234*)

2298. O Lewis (*ZIP code: 90009*)

2299. Owen Peacock (*ZIP code: 12977*)

2300. Sophie Galleymore Bird (*ZIP code: TQ9 7RZ*)

2301. Paul Kripli (*ZIP code: 32907*)

2302. priscilla littmoden (*ZIP code: 97212*)

2303. Paola Scodellari (*ZIP code: 00199*)

Petition Signed by 3,264 Individuals

2304. Slowomir and Irene Przybysz (*ZIP code: 06897*)

2305. Patricia Black (*ZIP code: 14607*)

2306. Paul-denis Clermont (*ZIP code: h2t2h4*)

2307. Katharina Beckord (*ZIP code: 32429*)

2308. Pamela Hamilton (*ZIP code: 9*)

2309. Dr. Pam Fox (*ZIP code: 91942*)

2310. Pam Gapper (*ZIP code: BS34 8PH*)

2311. Pam Radford (*ZIP code: SK9 5HB*)

2312. Pamela Scott (*ZIP code: 95006*)

2313. Pamyllie Greinke (*ZIP code: 11958*)

2314. Pamela Miller (*ZIP code: 76476*)

2315. Tia Ja (*ZIP code: 95124*)

2316. Vicki DeChiazza (*ZIP code: 04046*)

2317. Paul Angelino (*ZIP code: 80401*)

2318. Pat Quinn (*ZIP code: 23503*)

2319. Judy Taylor (*ZIP code: 02667*)

2320. Patrick Annabel (*ZIP code: 99362*)

2321. Polly Stonier (*ZIP code: 97535*)

2322. Vincent Young (*ZIP code: 91786*)

2323. Pat Blackwell-Marchant (*ZIP code: 94552-1708*)

2324. Patricia Auer (*ZIP code: 63021*)

Petition Signed by 3,264 Individuals

2325. Patrick Aitchison (*ZIP code: 97225*)

2326. Patricia Segrestan (*ZIP code: 94803*)

2327. Patricia Shaw (*ZIP code: 52535*)

Keep the food chain intact by protecting and providing for this species of fish.

2328. Patricia Sheely (*ZIP code: 87301*)

Please listen to what the experts have to say.

2329. Patti Packer (*ZIP code: 12302*)

2330. Patty Linder (*ZIP code: 95136*)

2331. Patricia Pados (*ZIP code: 18045*)

2332. Patricia Thomas (*ZIP code: 89134*)

2333. Patricia Wiley (*ZIP code: 44240-2964*)

2334. Patricia Vazquez (*ZIP code: 15900*)

2335. pat mace (*ZIP code: 22404*)

2336. Paul Allard (*ZIP code: DE12 8EG*)

2337. PAUL DE LA GARZA UND SENKEL (*ZIP code: 78501*)

2338. Paul Stokes (*ZIP code: SY19 7AJ*)

2339. Paul Jerome (*ZIP code: 79936*)

2340. Paul Horne (*ZIP code: 33436-7507*)

2341. paula pruner (*ZIP code: 91605*)

2342. Paula Morgan (*ZIP code: 33019*)

The menhaden feed the rest of the food chain. We need these fish as Natures intended to do their job so more fish can eat and reproduce. Ecological management NOW is what needs to be done. Thank you

2343. Paulette Schindele (*ZIP code: 92069*)

Petition Signed by 3,264 Individuals

2344. Paulette Kaplan (ZIP code: 22030)

2345. Paul Ghenoiu (ZIP code: 12901)

2346. Paul Hartmann (ZIP code: 97906)

2347. LOIS HAMILTON (ZIP code: 78154)

2348. Pat Johnson (ZIP code: ohio)

2349. Patricia Blochowiak (ZIP code: 44112)

2350. Parker Brown-Nesbit (ZIP code: 29483)

2351. Patrice Bonilla-Sexton (ZIP code: 15136)

2352. Francis Claytor (ZIP code: 33604)

2353. p bryer (ZIP code: 97405)

2354. Robin Craft (ZIP code: 43064)

2355. Patricia Dingleberry (ZIP code: 07305)

If we don't protect our planet where will go? Keep our ecosystems healthy.

2356. Patricia Brown (ZIP code: 01930)

It's a web of life that ensures all life. Keep the web of life while and healthy.

2357. Debra & Paul Skup (ZIP code: 54235)

2358. Kristi Ko (ZIP code: 55102)

2359. Phyllis Karppi (ZIP code: 21234)

2360. Kathryn Hughes (ZIP code: SN16 OJH)

2361. Pec Indman (ZIP code: 95125)

2362. Jim Petkiewicz (ZIP code: 95125)

2363. linda williams (ZIP code: 08210)

Petition Signed by 3,264 Individuals

2364. Peggy S. Collins (*ZIP code: 48075*)

2365. Peggy Bergen (*ZIP code: 53916*)

2366. Peggy Gilges (*ZIP code: 22901*)

It is critical to support our fisheries and also to protect the biodiversity of our planet by ensuring healthy populations of menhaden. You must act to preserve healthy and sustainable menhaden populations.

2367. Peggy Keller (*ZIP code: 33314*)

2368. Margaret Rogers (*ZIP code: 94062-1315*)

2369. Josh Pelleg (*ZIP code: 84965*)

2370. angela wilson (*ZIP code: 24175-6538*)

2371. Penny Wood (*ZIP code: 3122*)

2372. kirk fuss (*ZIP code: 80215*)

2373. Per Almgren (*ZIP code: 60368*)

2374. Kristen Potter (*ZIP code: 63051*)

2375. Peter Blair (*ZIP code: 80027*)

Please consider the most strict protection possible for all threatened marine species, as the consequence for failing to do so is both exponentially more painful, but worse irreversible.

2376. Pete Klosterman (*ZIP code: 10025-8209*)

2377. Peter Marquez (*ZIP code: 90813*)

2378. Peter Corkey (*ZIP code: 94070*)

2379. Peter Faux (*ZIP code: 3500*)

2380. Peter Monie (*ZIP code: 78232*)

2381. Peter Newbern (*ZIP code: 03255*)

2382. Kyle Peterson (*ZIP code: 48313*)

Petition Signed by 3,264 Individuals

2383. Sarah Peters (*ZIP code: 20910*)
2384. Peter Supersano (*ZIP code: 89523*)
2385. Mona Peterson (*ZIP code: 57301-6329*)
2386. Sarah Wiebenson (*ZIP code: 97227*)
2387. Petra Jones (*ZIP code: 12201*)
2388. Priscilla Lenz (*ZIP code: 6757*)
2389. Pierre Schlemel (*ZIP code: 11804*)
2390. Paul Kalka (*ZIP code: 19428*)
2391. Phil Hanson (*ZIP code: 97222*)
2392. Phil Klein (*ZIP code: 52241-1*)
2393. Susan Babbitt (*ZIP code: 19107*)
2394. Phillip Anderton (*ZIP code: BH12 1PD*)
2395. Patricia Marino (*ZIP code: 29455*)
2396. Phoebe McLeod (*ZIP code: 29205*)
2397. Aimee Morein (*ZIP code: 90813*)
2398. Phyllis Italiano (*ZIP code: 11937*)
The most important fsh in the sea!
2399. Brett Kieslich (*ZIP code: 33837*)
2400. Marilla MacGregor (*ZIP code: 56050*)
2401. Meredith Needham (*ZIP code: 43023*)
2402. Alici Hecht (*ZIP code: 92831*)
2403. Piet van Gils (*ZIP code: 2566GD*)

Petition Signed by 3,264 Individuals

2404. michael guest (*ZIP code: 46033*)

2405. Pierre-Paul Penen (*ZIP code: 6550*)

2406. Pieter Kark (*ZIP code: 32726*)

2407. Jill Shanbrom (*ZIP code: 93023*)

2408. Amy Hansen (*ZIP code: 08802*)

2409. carey pivcevich (*ZIP code: 97220*)

2410. Peter Kerr (*ZIP code: V1W 4S5*)

2411. Jon Spitz (*ZIP code: 95454*)

2412. Natalie Ladik (*ZIP code: 92083*)

2413. Eugene Hogan (*ZIP code: 97365*)

2414. Dianna Ploeger (*ZIP code: 92264*)

2415. Scott Ploger (*ZIP code: 83401*)

2416. Alana-Patris Loyer (*ZIP code: 91913*)

2417. JC Plura (*ZIP code: J3E1A4*)

2418. Patricia high (*ZIP code: 32148*)

2419. Valente Pieretti (*ZIP code: 30064*)

2420. Peter Manka (*ZIP code: 97219*)

2421. laura dickey (*ZIP code: 07005*)

2422. Willow Walker (*ZIP code: TD11 3RA*)

2423. Audrey Coulombe (*ZIP code: V5A 1E3*)

2424. Ann Eppler (*ZIP code: 68516*)

Petition Signed by 3,264 Individuals

2425. Michele Lacroix (*ZIP code: 2482*)

2426. Stephen Potter (*ZIP code: 33316*)

2427. Pat Williamson (*ZIP code: 07856*)

2428. Patricia Parker (*ZIP code: 17837*)

Please stop destroying what's left of our oceans' ecosystems.

2429. Pamela Pernot (*ZIP code: 08530*)

We have seen the disastrous results that tampering with the balance of nature can create. The Atlantic menhaden are a part of this delicate balance. It is essential to the health of our ecological system that they be protected.

2430. Paul Petruccelli (*ZIP code: 11727*)

2431. p h (*ZIP code: 440022*)

2432. Sharon Gillespie (*ZIP code: 78703*)

2433. Philip Rampi (*ZIP code: 55105*)

2434. Peter Rimbo (*ZIP code: 98038*)

2435. Pat Edgar (*ZIP code: HP7 9NE*)

2436. Patricia Preston-Roberts (*ZIP code: 07028*)

2437. Probyn Gregory (*ZIP code: 91042-1449*)

2438. Penelope Prochazka (*ZIP code: 93063*)

2439. Pam Roussell (*ZIP code: 77008*)

2440. Clifford Provost (*ZIP code: 10011*)

2441. Patricia Soteropoulos (*ZIP code: 07928*)

2442. marilou jung (*ZIP code: 57910*)

2443. Maxine Goodyear (*ZIP code: 50644*)

2444. Pushpa N (*ZIP code: k1s5p3*)

Petition Signed by 3,264 Individuals

2445. **PAT WARSTLER** (ZIP code: 46528)

THEY NEED TO BE PROTECTED!!

2446. **Nancy Leech** (ZIP code: 94303)

2447. **Paul Sanchez** (ZIP code: 95815)

2448. **Penelope Andrews** (ZIP code: 04401)

2449. **pam zimmerman** (ZIP code: 95404)

2450. **Paulette Zimmerman** (ZIP code: 63139)

2451. **linda letnick** (ZIP code: v4a 1t5)

2452. **martin bugeja** (ZIP code: 25791)

Bring a smile to our faces.....

2453. **Querido Galdo** (ZIP code: 94601)

2454. **Edythe Ann Quinn** (ZIP code: 13849-2151)

2455. **Richard Riggs** (ZIP code: 08876)

Don't upset the balance of Nature and save all the animals that depend on the Menhaden.

2456. **Rose Braxton** (ZIP code: N5W 2G1)

2457. **Richard Puaoi** (ZIP code: 94949)

2458. **Robert Sullivan** (ZIP code: 15217)

2459. **Robert Ortiz** (ZIP code: 94945)

2460. **Rachel Meltzer** (ZIP code: 63108)

2461. **Rachel Scarlata** (ZIP code: 80814)

2462. **Rachel Ford** (ZIP code: 97219)

2463. **Rachel Toker** (ZIP code: 20816)

2464. **Kathryn LANNING** (ZIP code: 93277)

Petition Signed by 3,264 Individuals

2465. Herbert Radack (*ZIP code: FL 33437*)

2466. R.A. Dayton (*ZIP code: 15227*)

2467. Carol Craig (*ZIP code: 02646*)

2468. Ronald Guidotti (*ZIP code: 89423*)

2469. Nancy R. Griffith (*ZIP code: 95819*)
These fish are crucial to the health of fisheries.

2470. Rainbow Di Benedetto (*ZIP code: 78750*)

2471. Mitchell Diamond (*ZIP code: 94086*)

2472. Linda Lemmer (*ZIP code: 80121*)

2473. Mary Anne Tokar (*ZIP code: 13027*)

2474. Lillemor Dahlgren (*ZIP code: 00000*)

2475. Wendy McGowan (*ZIP code: 97404*)

2476. Randy Harrison (*ZIP code: 97402*)

2477. James R Monroe (*ZIP code: 94521-4041*)

2478. Randy Davis (*ZIP code: 21234-1221*)

2479. Ron Schutte (*ZIP code: 92103*)

2480. Rauni Tompuri (*ZIP code: 40800*)

2481. Daniela Mess. (*ZIP code: 73100*)

2482. Ray Kalinski (*ZIP code: 34770*)

2483. Rayline Dean (*ZIP code: 93555-3622*)

2484. Raymond Marshall (*ZIP code: 95631*)

2485. Raymond Royer (*ZIP code: T5J 5E7*)

Petition Signed by 3,264 Individuals

2486. Bert Barry (ZIP code: 63122)

2487. Rebecca Fleming (ZIP code: 08876)

2488. Robert DiGiovanni Jr. (ZIP code: 93940)

2489. Robert Karges (ZIP code: 73051)

2490. Robert Blumenthal (ZIP code: 98115)

2491. renee burgan (ZIP code: 21742)

2492. Mark Canright (ZIP code: 08802)

2493. Ramsay Kieffer (ZIP code: 19952-3051)

2494. Randy Sailer (ZIP code: 58523)

2495. Rashida Paul (ZIP code: 10970)

2496. Robert Brobst (ZIP code: 19465)

2497. Ruby Weeks (ZIP code: 17015)

2498. Rhonda D. Wright (ZIP code: 30319)

2499. Rebecca Canright (ZIP code: 08802)

2500. Rebeka Hoffman (ZIP code: 01748)

2501. Reb Babcock (ZIP code: 81211)

2502. Chandra Hershey-Lear (ZIP code: 85728)

2503. Mitch Cohen (ZIP code: 94709)

2504. Jürgen Rothfuß (ZIP code: 71665)

2505. Linda Morgan (ZIP code: 94806)

2506. Gary Reese (ZIP code: 92673)

Petition Signed by 3,264 Individuals

2507. Luca Minelli (*ZIP code: 43123*)

2508. Reevyn Aronson (*ZIP code: 94061*)

2509. Roger Fairchild (*ZIP code: 80003*)

2510. Roger Overholt (*ZIP code: 92545*)

2511. Michelle Rekstad (*ZIP code: 20721*)

2512. Renae McKeon (*ZIP code: 68845*)

Unfortunately, without the smaller feeder fish, all the larger fish up the food chain disappear. We must manage the Atlantic Menhaden for the health and survival of our oceans.

2513. Renata Aranibar (*ZIP code: 30640-510*)

2514. Rene Gelsomino (*ZIP code: 70070*)

2515. Renya Sabosch (*ZIP code: 24837*)

2516. d mcinnes (*ZIP code: 29204*)

2517. Chris McCarty (*ZIP code: 80113*)

2518. Diana Duffy (*ZIP code: 48750*)

2519. Gini Cook (*ZIP code: 48137*)

2520. Loretta Garcia (*ZIP code: 19008*)

Even I understand its undisputed role in American history, development and survival, and why it is known as the most important fish in the sea. We are desperate for its return and thereby the return of ocean regulation in all its productivity and glory!

2521. Rev. Allan B. Jones (*ZIP code: 95404*)

Thank you.

2522. Sandy Williams (*ZIP code: 91723*)

2523. Susan alice Mufson (*ZIP code: 10011*)

2524. Roxanne Friedenfels (*ZIP code: 55403*)

2525. Gail Lack (*ZIP code: 93906*)

Petition Signed by 3,264 Individuals

2526. Robbert Stuer (*ZIP code: 3022CC*)

2527. R.G. Tuomi (*ZIP code: 91362*)

2528. Robert Gunther (*ZIP code: 11751*)

2529. Ruth Koblenz (*ZIP code: 63109*)

2530. Rhea Moss (*ZIP code: 33467*)

2531. Robert Helm (*ZIP code: 97203*)

2532. Rhonda Lieberman (*ZIP code: 11102*)

2533. Rhyan Grech (*ZIP code: 19143*)

2534. Sarah Simpson (*ZIP code: L31 2HH*)

2535. R Bostic (*ZIP code: 92108*)

2536. Richard Han (*ZIP code: 48103-5290*)

2537. Richard Warren (*ZIP code: 02338*)

2538. Richard Harvey (*ZIP code: 93446*)

2539. Richard Boyce (*ZIP code: 45230-2129*)

2540. Richard Falls (*ZIP code: 94132*)

2541. Darby Tarr (*ZIP code: 13648-2435*)

A disruption anywhere in the food chain can cause a collapse of the whole system. The oceans feed most of the world!

2542. Richard Booth (*ZIP code: 48138*)

2543. Richard Rothstein (*ZIP code: 34202*)

2544. Rick Gordon (*ZIP code: 77035*)

2545. Rick Hart (*ZIP code: 78752*)

Petition Signed by 3,264 Individuals

2546. Richard and Kim Rendigs (*ZIP code: 02540*)

2547. Carolyn Riddle (*ZIP code: 78758*)

2548. Laura Ellenwood (*ZIP code: 05602*)

Whales and other marine mammals are being seen in places where they've been absent for decades. That's due in part to an increase in menhaden populations. Let's build on this success, not go backwards.

2549. Lynn Merle (*ZIP code: 08360*)

2550. Rik Masterson (*ZIP code: 95959*)

2551. Paul Riley (*ZIP code: 07871*)

2552. Richard Longley (*ZIP code: 32038*)

2553. Richard Hieber (*ZIP code: 87700*)

2554. robert meier (*ZIP code: 90042*)

2555. Roland Jacopetti (*ZIP code: 95403*)

2556. Robert Cassinelli (*ZIP code: 95821-3817*)

2557. Robert Christ (*ZIP code: 80218*)

2558. Robert Karli (*ZIP code: 78758*)

2559. Richard Ochs (*ZIP code: 21214*)

2560. Ruth Johnston (*ZIP code: 53130*)

2561. Rebecca Kimsey (*ZIP code: 97385*)

2562. Robin Kory (*ZIP code: 33040*)

2563. Ruth Boice (*ZIP code: 08088*)

2564. Roxann Carmean Floyd (*ZIP code: 85541*)

2565. Rachel Nienaber (*ZIP code: 47201*)

Petition Signed by 3,264 Individuals

2566. Richard Zoah-Henderson (*ZIP code: 95503*)

2567. Robert Gibb (*ZIP code: 15120*)

2568. Russell Novkov (*ZIP code: 53705*)

2569. Jeffrey Starr (*ZIP code: 53222*)

2570. joyce kantoff (*ZIP code: 98110*)

2571. Robert Burnett (*ZIP code: 81224*)

2572. Robert Fiscoff (*ZIP code: 88062*)

2573. Robert Jordan (*ZIP code: 22101*)

2574. Robt Scouras (*ZIP code: 78947*)

2575. Robert Wohlberg (*ZIP code: 55423*)

2576. Robin Lorentzen (*ZIP code: 83607-8326*)

2577. Robin Reinhart (*ZIP code: 92104*)

2578. Robert Puca (*ZIP code: 11217-2182*)

2579. Robert Sullivan (*ZIP code: 90266-3162*)

We must stop the extinction of species before we join them.

2580. Rocio Luparello (*ZIP code: 21702*)

2581. Gary Beckerman (*ZIP code: 93460*)

2582. Bob Thomas (*ZIP code: 97457*)

2583. Ann Bartell (*ZIP code: 97068*)

2584. roger kizik (*ZIP code: 02748*)

2585. Pam Rogers (*ZIP code: 90706*)

2586. James Lake (*ZIP code: R3E 2R7*)

Petition Signed by 3,264 Individuals

2587. chelsea madison (ZIP code: 94619)

2588. Ronald Brown (ZIP code: 96822)

2589. Thomas ronan (ZIP code: 19137)

2590. Ronald Cohen (ZIP code: 85750)

2591. Ron & Maria De Stefano (ZIP code: 07424-3325)

2592. Ronit Corry (ZIP code: 93101)

2593. Ronald Warren (ZIP code: 91206)

2594. Rosa Muratore (ZIP code: TN38 0QS)

We need to preserve our fish stocks and ensure they can survive for future generations in clean and abundant waters

2595. Roseanne h (ZIP code: 92117)

2596. Rosemary Caolo (ZIP code: 18510-1902)

2597. Rosemary Caruso (ZIP code: 48169)

2598. lois nottingham (ZIP code: 85142)

2599. Rosario Cosimo (ZIP code: 81100)

2600. Ross Heckmann (ZIP code: 91006)

2601. William Blackman III (ZIP code: 29474)

2602. roth woods (ZIP code: 48103)

2603. Lisa Rothman (ZIP code: 94601)

2604. Ronnie Rouse (ZIP code: 67068)

2605. Robert Weingart (ZIP code: 43065)

2606. Roxana Moya (ZIP code: 56)

Petition Signed by 3,264 Individuals

2607. Roz Budoff (*ZIP code: 80004*)

2608. Roger Pedersen (*ZIP code: 9750*)

2609. Rose Aranita (*ZIP code: 96819*)

2610. Richard Raimondo (*ZIP code: 22003*)

Protect the food web. Protect menhaden from greed.

2611. Richard G Scoby (*ZIP code: 53704*)

2612. Russell Skinner (*ZIP code: 54136*)

2613. Rosa Perez (*ZIP code: 21114*)

2614. Robert Shippee (*ZIP code: 23233*)

2615. Maria Studer (*ZIP code: 11756*)

2616. Robin Taylor (*ZIP code: 32667*)

2617. Ron Tergesen (*ZIP code: 11730*)

2618. robert gensley (*ZIP code: 98105*)

From small things comes the large. Please do one small thing thats is going to be big.

2619. Richard Richter (*ZIP code: 78232*)

2620. Kari Dyr Dahl (*ZIP code: 55112*)

2621. russ chance (*ZIP code: 11710*)

2622. Robert Russo (*ZIP code: 91741*)

2623. Anne Elkins (*ZIP code: 98221*)

The health of our oceans, fish and marine mammals is critically important to our survival.

2624. Ruth Fatur (*ZIP code: 34639*)

2625. Dr. Roger Burton (*ZIP code: 90291*)

2626. Riley Canada II (*ZIP code: 30066*)

Petition Signed by 3,264 Individuals

2627. Robert Boyer (*ZIP code: 80134*)

2628. Rick Weiman (*ZIP code: 07436*)

2629. Richard Wightman (*ZIP code: 91006-2501*)

2630. Bruce Cole (*ZIP code: 04444*)

2631. Sonia Waddell (*ZIP code: M16 0FZ*)
Vital to ensure the healthy ocean eco-system.

2632. Sadie SullivanGreiner (*ZIP code: 92020-3838*)

2633. sylvia burroughs (*ZIP code: 05060*)

2634. Staci Evans (*ZIP code: 95827*)

2635. Sabrina Kemeny (*ZIP code: 90027*)

2636. Anthony Lamb (*ZIP code: BA5 1PW*)

2637. Susan Maletsky (*ZIP code: 95370*)

2638. Steve Wilson (*ZIP code: 99353*)

2639. Daniel Safer (*ZIP code: 19104*)

2640. A. Marina Fournier (*ZIP code: 95124*)

2641. Sherrill Futrell (*ZIP code: 95618*)
Menhaden are the Fisheries' foundation. Protect them!

2642. Dave Saze (*ZIP code: 70820*)

2643. Sagen Smith (*ZIP code: 97520*)

2644. SALLIE Ammerman (*ZIP code: 07079*)

2645. Sally Small (*ZIP code: 46219*)

2646. Sarah Epstein (*ZIP code: 20015*)

Petition Signed by 3,264 Individuals

2647. sally jacques (ZIP code: TX 78745)

2648. Salme Armijo (ZIP code: 97302)

We need predators to maintain a balance in nature.

2649. Barbara Burgess (ZIP code: 94559)

2650. Samantha Dille (ZIP code: 90005)

2651. Sam Hanson (ZIP code: 98248)

2652. Sam Inabinet (ZIP code: 23464)

Your actions and inactions regarding this and all related concerns have been, are being and will be remembered by all of us who will live in the world that you are shaping with your decisions right now, in addition to being a matter of public record. We are all on it together.

2653. Sammy Greenspan (ZIP code: 44106)

2654. Sanand Dilip (ZIP code: 1348)

2655. Sandra Goeldner (ZIP code: 50859)

2656. Sandra Costa (ZIP code: 41000)

2657. Sandra Costa (ZIP code: 10035)

2658. Sandra Perkins (ZIP code: 98125)

2659. Sandra Kisieleski (ZIP code: 07734)

2660. Ralph Lopez (ZIP code: 90012-5017)

2661. sarosh patel (ZIP code: 94087)

2662. Pauline Berkeley (ZIP code: 32218)

2663. Sara Avery (ZIP code: 80026)

2664. Sarah M (ZIP code: 94116)

2665. Sarah Weekley (ZIP code: 45439)

2666. Sara Lazarus (ZIP code: 07041)

Petition Signed by 3,264 Individuals

2667. Sara Darby (ZIP code: 03229)

Atlantic menhaden feed nearly every major predator on the Atlantic coast. If the menhaden's critically important role in the marine ecosystem is not protected, species of fish that humans depend on for food will also decline.

2668. Saran Kirschbaum (ZIP code: 90035)

2669. Brenda Psaras (ZIP code: 11940)

2670. sasha silverstein (ZIP code: 11217)

2671. Donna Turiano (ZIP code: 33406)

2672. satya vayu (ZIP code: 97206)

2673. Savannah H (ZIP code: 10036)

2674. Daniel Rowen (ZIP code: 11221)

2675. I hurd (ZIP code: 17331)

2676. Amanda Savopoulos (ZIP code: 92673)

2677. Shannon Ball (ZIP code: 18634)

2678. Sarah Joslin (ZIP code: 02556)

This fish is essential to maintain a healthy food chain ensuring the future for many marine species.

2679. susan brandes (ZIP code: 85716)

2680. Kathleen Eaton (ZIP code: 19709)

2681. Stephanie C. Fox (ZIP code: 06002)

2682. Robert Scheelen (ZIP code: 97504)

2683. Diane Schiks (ZIP code: 55428-2951)

2684. Maria Schiller (ZIP code: 00000)

2685. Susan Schlessinger (ZIP code: 34953)

2686. Paul Schmalzer (ZIP code: 32780)

Petition Signed by 3,264 Individuals

2687. Sherry Schnebel (ZIP code: 36272)

2688. Lorenz Steininger (ZIP code: 22554)

2689. Sarah Cohen (ZIP code: 12208)

2690. Susan Coombes (ZIP code: 23284)

2691. Susan Cornwell (ZIP code: 81301)

2692. Mark Fraser (ZIP code: 63122)

2693. s logan (ZIP code: 33131)

2694. Scott Messick (ZIP code: 87557-8751)

2695. Scott Finnell (ZIP code: 32003)

2696. Scott Teel (ZIP code: 14850)

2697. Scott Lent (ZIP code: 49006)

2698. Gina Scott (ZIP code: 40601)

2699. Steve Smith (ZIP code: 18018)

2700. Stephen Curry (ZIP code: 98502)

2701. Stephen Demos (ZIP code: 04108)

2702. Stephanie Fairchild (ZIP code: 43725)

2703. steve hopkins (ZIP code: 10580)

If the prey fish are overfished for the benefit of man, the valuable predators will suffer; causing economic and environmental harm to all.

2704. Susan Drucker (ZIP code: 04008)

2705. Sylvia Duncan (ZIP code: 75075)

2706. Stephen Dutschke (ZIP code: 40207)

Petition Signed by 3,264 Individuals

2707. Colette Sherrington (ZIP code: 33917)

2708. Camille Blanchette (ZIP code: 98117)

2709. Kimberly Selvage (ZIP code: 43003)

2710. jacqueline semit (ZIP code: 13350)

2711. Barbara Huggins (ZIP code: 80010)

2712. Seth Wilpan (ZIP code: 10280)

2713. Seth Snapp (ZIP code: 98225)

2714. Greg Settle (ZIP code: 97703)

2715. Stephanie Farkash (ZIP code: 80014-1188)

2716. Frances Barber (ZIP code: 20902)

2717. Steven Federman (ZIP code: 43606)

2718. Stephanie Ferneyhough (ZIP code: 94305)

2719. Sharon Ruiz (ZIP code: 46224)

2720. Sue Schneider (ZIP code: 53066)

2721. sandra Lazaridis (ZIP code: L5L4Z1)

2722. Sarah Gagnon (ZIP code: 14883-9680)

2723. Robert Beverly (ZIP code: 77630)

2724. Shane Hunner (ZIP code: 94028)

2725. Susan Cliff (ZIP code: 96067)

2726. William Sharfman (ZIP code: 10024)

2727. Shari VandenBerg (ZIP code: 49507)

Petition Signed by 3,264 Individuals

2728. Sharon Stephens (ZIP code: 76011)

2729. Sharon Sprouse (ZIP code: 92129)

Every one needs to be aware of the importance of preventing over fishing, ensuring the integrity of ecological systems in the many regions of the ocean and also help preserve each fish species so that predators and humans (also predators) can have a good food supply long into the future.

2730. Sharon Tozzi (ZIP code: 8620)

2731. Ken Sharp (ZIP code: 08223)

2732. Sherry Harry (ZIP code: 85255-5237)

2733. Shauna Sparlin (ZIP code: 67235)

2734. Shawn Johnson (ZIP code: 92024)

2735. Shearle Furnish (ZIP code: 72223)

2736. Steve Sheehy (ZIP code: 97603)

2737. Kristen Conner (ZIP code: 94806)

2738. Sheilagh Bergeron (ZIP code: 03276)

2739. susan johnson (ZIP code: 43551)

2740. Sher Surratt (ZIP code: 44130)

2741. SHERI SHIPE (ZIP code: 95062)

2742. Sherilyn Coldwell (ZIP code: 78212-1206)

2743. sheri cutright (ZIP code: 32086)

2744. Sharon Lebon (ZIP code: 15228)

2745. Sherry Bupp (ZIP code: 98052)

2746. Jennifer Langfield (ZIP code: 94960)

2747. Shirley Davis (ZIP code: 04473)

Petition Signed by 3,264 Individuals

2748. Shirley McCarthy (ZIP code: 06405)

2749. Emma Shook (ZIP code: 44118)

Please restore healthy populations of menhaden, for the health of the ocean ecosystem.

2750. Susan Smith-Denny (ZIP code: 80304)

2751. Shirley Wallack (ZIP code: 95403)

2752. Heidi Shuler (ZIP code: 98682)

2753. Sarah Hunnewell (ZIP code: 11976)

2754. Dena Schwimmer (ZIP code: 90019)

2755. Chuck Swackhammer (ZIP code: 89436)

2756. Debbie Sturt (ZIP code: 93933)

2757. Stuart Irby (ZIP code: 21045)

2758. sil Reynolds (ZIP code: 02885)

2759. s Silvia Rennie (ZIP code: 10280)

2760. Simone Leiss (ZIP code: 17310)

2761. Jeanne Schlatter (ZIP code: 43812)

2762. Barb Anderson (ZIP code: 82431)

We need serious intervention to save all our aquatic life and the reefs...too much plastic is killing this life off..we have other means to help with this group of fish and one is to force the plastic industry out of business, returning glass which can be recycled many, many times and does not give off poisons and/or Hemp which is biodegradable.

2763. Brad Knight (ZIP code: 91342)

2764. Stephen Girard (ZIP code: 55404-3221)

2765. Sharon Lieberman (ZIP code: 95412)

2766. Susan Termini (ZIP code: 32952)

Petition Signed by 3,264 Individuals

2767. T. Kalyn (ZIP code: 07016)

2768. Sharon Baker (ZIP code: 80133)

2769. Blake Wu (ZIP code: 94549)

2770. jim FLEXNEY (ZIP code: LN11 9UX)

2771. Dr. William 'Skip' Dykoski (ZIP code: 55112-2662)

2772. sherry knoppers (ZIP code: 49345)

2773. Julija Merljak (ZIP code: 80440)

2774. Barbara Rosenkotter (ZIP code: 98243)

2775. Stephen La Serra (ZIP code: 02180)

2776. Susan Lish (ZIP code: 55301)

2777. steve lucas (ZIP code: 78704)

2778. Saskia Lytle-Vieira (ZIP code: 94574)

2779. sarah-marie belcastro (ZIP code: 01040-3150)

2780. susan mcdonough (ZIP code: 34207)

2781. Sandra Cobb (ZIP code: 44022-1124)

2782. Stephen Diamond (ZIP code: 06371)

2783. Shannon Elliott (ZIP code: 19020)

2784. C M (ZIP code: 57006)

2785. Barbara Smith-Thomas (ZIP code: 97214)

2786. Shannon Milhaupt (ZIP code: 80211)

2787. Susan LoFurno (ZIP code: 14580)

Petition Signed by 3,264 Individuals

2788. Robert Smyth (*ZIP code: 02144*)

2789. Richard Pecha (*ZIP code: 07849*)

2790. Janet Parkins (*ZIP code: 94611*)

2791. Marla Bottesch (*ZIP code: 04957*)

2792. Thomas Carlino (*ZIP code: 95117*)

2793. Sofia Love (*ZIP code: 89145*)

2794. Sofie Forsberg (*ZIP code: 4750*)

2795. Susan Goldin (*ZIP code: 12019*)

2796. Noah Youngelson (*ZIP code: 90066*)

2797. Denise Vandermeer (*ZIP code: 91377*)

2798. Tony Menechella (*ZIP code: 40601*)

2799. susan chapman (*ZIP code: BH5 2BS*)

2800. Susan Viani (*ZIP code: 97520*)

2801. Elena Sopoci (*ZIP code: 87505*)

There are so many factors negatively influencing the health of the oceans and their inhabitants - it's time to really pay attention and act responsibly!

2802. Claire Watson (*ZIP code: 94523*)

2803. Gordon Parker III (*ZIP code: 87105*)

2804. Kent Weber (*ZIP code: 14201*)

2805. Steve Farmer (*ZIP code: 45662*)

2806. stephen Pherigo (*ZIP code: 80232*)

2807. Sally Hinshaw (*ZIP code: 43221*)

Petition Signed by 3,264 Individuals

2808. Olaf Janssen (*ZIP code: 52062*)

2809. Teresa Sullivan (*ZIP code: 90065*)

2810. Kathleen Lowney (*ZIP code: 98029-6537*)

2811. Samantha Meyers (*ZIP code: 50324*)

2812. Robert Sands (*ZIP code: 33142*)

2813. Susan Suskiewich (*ZIP code: 80540*)

2814. Stanley Charles (*ZIP code: 29715*)

2815. Sarah Reese (*ZIP code: 22203*)

2816. Sharon Fortunak (*ZIP code: 55114*)

2817. Sri Nair (*ZIP code: M6R 2A4*)

2818. S Rivers (*ZIP code: 20850*)

2819. George Bentley (*ZIP code: 55103*)

2820. Susan Schluederberg (*ZIP code: 21014*)

this humble fish is the base of the marine ecosystem pyramid

2821. Steven Skal (*ZIP code: 43214*)

2822. Scott Species (*ZIP code: 98101*)

2823. Sarah Stahelin (*ZIP code: 56601*)

2824. Sandra Stofan (*ZIP code: 75042*)

2825. Stacy Chang (*ZIP code: 90620*)

2826. Edward Conte (*ZIP code: 89052*)

2827. Steven Alderson (*ZIP code: 32312*)

2828. Doris S. June (*ZIP code: 97042*)

Petition Signed by 3,264 Individuals

2829. Michelle Buerger (*ZIP code: 53562*)

2830. M. Starr (*ZIP code: V0T2B0*)

2831. Steve Aydelott (*ZIP code: 97701*)

2832. Eric Steele (*ZIP code: 20910*)

2833. Stephanie Feyne (*ZIP code: 10023*)

2834. Bob Steininger (*ZIP code: 19460*)

2835. Steven Tempelman (*ZIP code: 80124*)

2836. Stephen Reynolds (*ZIP code: 97003*)

2837. Steve Troyanovich (*ZIP code: 08518*)

2838. Steve C. Dennis (*ZIP code: 29223*)

2839. Steve Hanlon (*ZIP code: 90049*)

2840. Stephen Lum (*ZIP code: L7A 1P7*)

2841. Marge Heggison (*ZIP code: 05033*)

2842. Steve Robey (*ZIP code: 94708-1229*)

2843. Steve Loe (*ZIP code: 92399*)

2844. Steve Mattan (*ZIP code: 08088-9662*)

2845. steve calder (*ZIP code: cf372re*)

2846. Steve Overton (*ZIP code: LE19 3GP*)

2847. Eric Meyer (*ZIP code: 52556*)

2848. Erica Johanson (*ZIP code: 08525*)

2849. Lora Hamr (*ZIP code: 44839*)

Petition Signed by 3,264 Individuals

2850. Sarah Townsend (*ZIP code: 94086*)

2851. Ken Cooper (*ZIP code: 94598*)

2852. Maryann Piccione (*ZIP code: 34690*)

2853. Andrew Stromfeld (*ZIP code: 33021*)

2854. Kerri Stroupe (*ZIP code: 80211*)

2855. Stewart Smythe (*ZIP code: 84532*)

2856. Stuart Bragg (*ZIP code: 03849*)

2857. ed talbot (*ZIP code: 80004*)

My wife and I as long term divers fully support high level protections

2858. catherine stuzka (*ZIP code: 1060 wien*)

2859. Sudhir Pandit (*ZIP code: 515134*)

2860. Sue Jackson (*ZIP code: 2125*)

2861. Sue Moon (*ZIP code: 98144*)

2862. Susan Brown (*ZIP code: 97404*)

2863. Sue Jarrard (*ZIP code: 98611*)

2864. horace smith (*ZIP code: 78750*)

2865. Michele Meli (*ZIP code: 11223*)

2866. Sundra Allen (*ZIP code: 84118-6076*)

2867. Hollie Hallman (*ZIP code: 44035*)

2868. Debbie Schlinger (*ZIP code: 56444*)

2869. Marcina Motter (*ZIP code: 92024*)

2870. Peter Roche (*ZIP code: 87507-1596*)

Petition Signed by 3,264 Individuals

2871. **SUSAN Downes** (ZIP code: 10471)

2872. **Susan Stavros** (ZIP code: 32701)

2873. **Susan Esposito** (ZIP code: 10312)

2874. **Susan Fladager** (ZIP code: 80461)

2875. **Susan Fox** (ZIP code: PR4 5YJ)

2876. **Susan Mitchell** (ZIP code: 02171)

2877. **Susan Watts** (ZIP code: 92506)

2878. **Susanna Sikorski** (ZIP code: 38124)

2879. **Susanne Lind__n** (ZIP code: 74010)

2880. **susanne spring** (ZIP code: 12789)

2881. **Susan Wechsler** (ZIP code: 97330)

2882. **Susan Ascoli** (ZIP code: 68022)

2883. **Susan Piercy** (ZIP code: 95437)

2884. **Susi Higgins** (ZIP code: 91203)

2885. **Susie Cassens** (ZIP code: 34954)

2886. **Susan Hastings** (ZIP code: 89503)

2887. **Thomas Simon** (ZIP code: 10003)

2888. **Susan Mulcahy** (ZIP code: 83354)

2889. **suzanne besaw** (ZIP code: 06460)

2890. **Suzanne DJohnson** (ZIP code: 90806)

2891. **suzanne schaem** (ZIP code: 10150)

Petition Signed by 3,264 Individuals

2892. Carolyn Shaw (ZIP code: 10128)

Please protect this unknown but important little fish the menhaden. Thank you

2893. Denise O'Hara (ZIP code: 3936)

2894. s cook (ZIP code: 97236)

2895. Sarah Gallagher (ZIP code: 10065)

2896. Vanna Pichel (ZIP code: 94952)

2897. Loretta Fisher (ZIP code: 02324)

2898. sheila wyse (ZIP code: 91403)

2899. Barb Morrison (ZIP code: 33774)

2900. Seymour Gross (ZIP code: 55416)

2901. Sybil Schlesinger (ZIP code: 01760)

2902. Robert Rhodes (ZIP code: 17236-0355)

2903. Sylvia Schippers (ZIP code: N8H4R6)

2904. Sylvia Ruiz (ZIP code: 90086)

The menhadden provides a critical link in the food chain for marine animals. It is critical that protection be provided to the species. Do the right thing and vote for protection.

2905. Sylvia Cardella (ZIP code: 95547)

2906. Shannon Mayorga (ZIP code: 97266)

2907. Joanne Szamreta (ZIP code: 2492)

2908. Dr Toni Bunnell (ZIP code: YO24 4JJ)

2909. Torunn Sivesind (ZIP code: 95678)

2910. T. F. (ZIP code: 10016-9238)

2911. Tammy Bittler (ZIP code: 97206)

Petition Signed by 3,264 Individuals

2912. Tracy Strickland (ZIP code: 80123)

2913. Tracey Sadiq (ZIP code: 32713)

2914. Leslie Smith (ZIP code: 78666)

2915. T Hamboyan Harrison (ZIP code: 21638)

2916. Alexandra Meyer (ZIP code: 82194)

2917. rachel Imholte (ZIP code: 55417)

2918. Tanya Piker (ZIP code: 81050)

2919. Michele Kowalski (ZIP code: 48827)

2920. Kyle Waller (ZIP code: 98374)

2921. Colleen O'Neill (ZIP code: 33704)

2922. Taryn Braband (ZIP code: 91301)

2923. Barbara Leicht (ZIP code: 97386)

2924. deborah fallender (ZIP code: 90405)

2925. Tim Zemba (ZIP code: 91606)

2926. Taz Deville (ZIP code: 89109)

2927. Tiffany Brown (ZIP code: B3K5R1)

2928. THOMAS CONNOR (ZIP code: 12589)

2929. Teresa Ramirez (ZIP code: 00959)

2930. Ted Sebastian (ZIP code: 85374)

2931. Ted Ho (ZIP code: M6G2V9)

2932. TED JAKUBANIS (ZIP code: 93065)

Petition Signed by 3,264 Individuals

2933. Theodore Voth III (*ZIP code: 53703*)

2934. Bridget Koch-Timothy (*ZIP code: 95818*)

2935. Trevor Thomas (*ZIP code: 02891*)

2936. Steven Steele (*ZIP code: 55311*)

2937. Tenaya Egbert (*ZIP code: 55117*)

2938. Ted Cheeseman (*ZIP code: 95060*)

2939. Teresa Beutel (*ZIP code: 10920*)

2940. Teresa Thomas (*ZIP code: 55112*)

2941. Terri Gilbert (*ZIP code: 34608*)

2942. Terry Friedman (*ZIP code: 07645*)

2943. Terry Horowit (*ZIP code: 12203*)

2944. Theresa Yandell (*ZIP code: 93105*)

2945. B. Thomas Diener (*ZIP code: 87123-3089*)

2946. Troy Glennon (*ZIP code: 98107*)

2947. Tracy Griswold (*ZIP code: 10708-6894*)

2948. Tori Haring-Smith (*ZIP code: 15301*)

2949. Sandra Alves (*ZIP code: M5V2Y9*)

2950. Tiffany Hayden (*ZIP code: 85304*)

2951. abrethea gagnon (*ZIP code: 97266*)

Please know we and our extended family support those who protect animal and marine life ecosystems. The menhaden fish is in need of defending as a part of an entire system of fish and animals who depend on them to survive.

2952. Vincent DiTizio (*ZIP code: 10312*)

Petition Signed by 3,264 Individuals

2953. Michael and Barbara Hill (*ZIP code: 98355*)

2954. thomas jones (*ZIP code: 94709*)

2955. Marc Lionetti (*ZIP code: 78745*)

2956. Eugene Cahill (*ZIP code: 07840-1710*)

2957. Stephanie E. (*ZIP code: 10065*)

2958. janet bernson (*ZIP code: 91401-5221*)

2959. Jon Graham (*ZIP code: 05767*)

2960. Morgan MacConaugh-Snyder (*ZIP code: 99507*)

2961. Sharon Wong (*ZIP code: 02465*)

2962. Lanier Hines (*ZIP code: 96002*)

2963. Maria Schneider (*ZIP code: 80333*)

2964. Greg Rosas (*ZIP code: 94546*)

2965. Todd Peterson (*ZIP code: 12941*)

2966. Melissa Thirloway (*ZIP code: 98033*)

2967. Kathi Ha (*ZIP code: 20901-1001*)

2968. Thomas Boswell (*ZIP code: 48079-5599*)

2969. Simon Thoresen (*ZIP code: 10027*)

2970. debbie thorn (*ZIP code: 98033*)

2971. Tara Hottenstein (*ZIP code: 33707*)

2972. John Christopher (*ZIP code: 49079*)

2973. Stacey Ayala (*ZIP code: 08077*)

Petition Signed by 3,264 Individuals

2974. Tia Simon (*ZIP code: 04038*)

2975. Peter Walchenbach (*ZIP code: 98382*)

2976. Misty Day (*ZIP code: 92831*)

2977. Timothy Mullen (*ZIP code: 55972*)

2978. Rita Carlson (*ZIP code: 95502*)

2979. Tina Margulies (*ZIP code: 97520*)

2980. tina michetti (*ZIP code: 3040*)

2981. Tina Florell (*ZIP code: 10000*)

2982. C Jayne (*ZIP code: 16353*)

If Govt. hadn't listened when the plight of the oyster was discussed and measures taken to restore habitat we wouldn't have east coast oysters today.

2983. Tirso Moreno (*ZIP code: 32703*)

2984. Tracy Brown (*ZIP code: 2130*)

Leave the little fish for the creatures who depend on them. We don't.

2985. Tracy Mclarnon (*ZIP code: 07603*)

2986. Thomas Windberg (*ZIP code: 78745*)

2987. Tom Kozel (*ZIP code: 45113*)

2988. t mullarkey (*ZIP code: 71909*)

2989. Theresa Lange (*ZIP code: 68701*)

2990. Tanya Glasser (*ZIP code: 80027*)

2991. Tamara Matz (*ZIP code: 90016*)

2992. Tammy Nogles (*ZIP code: 19103*)

2993. A. Todd (*ZIP code: 97404*)

Petition Signed by 3,264 Individuals

2994. Todd Smarr (*ZIP code: 80202*)

2995. Grace Van Artsdalen (*ZIP code: 19002*)

2996. Danny Dyche (*ZIP code: 97123*)
Any threat to biodiversity is unacceptable.

2997. T Pollak (*ZIP code: 05401*)

2998. Carly Steel (*ZIP code: 78641*)

2999. Pat Jones (*ZIP code: 88030*)

3000. Thomas Rose (*ZIP code: 19382*)

3001. Tom Pyrek (*ZIP code: 54601*)

3002. Tom Quinn (*ZIP code: 20015*)

3003. Thomas Saito (*ZIP code: 91501*)

3004. Thomas Walsh (*ZIP code: 54751*)

3005. Monique TONET (*ZIP code: 06300*)

3006. Toni Fader (*ZIP code: 45230*)

3007. Tony Merrill (*ZIP code: 45244*)

3008. Lisa Allarde (*ZIP code: 18054-2265*)

3009. Tori Stegle (*ZIP code: 22315*)

3010. Tory Ewing (*ZIP code: 68135*)

3011. Tami Palacky (*ZIP code: 22153*)

3012. Theresa Perenich (*ZIP code: 30606*)

3013. Terry Proeger (*ZIP code: 34234*)

3014. Tracey Katsouros (*ZIP code: 20601*)

Petition Signed by 3,264 Individuals

3015. tracy morris (*ZIP code: 2325*)

3016. Tracy Ouellette (*ZIP code: 98232*)

3017. heather cross (*ZIP code: 11222*)

3018. Annie Wei (*ZIP code: 48700*)

3019. Gudy Terenzio (*ZIP code: 03600*)

3020. Ellen Dryer (*ZIP code: 45140*)

3021. Simone Cifuentes (*ZIP code: 70117*)

3022. Jessica Treon (*ZIP code: 97394*)

3023. Trevor Hubbert (*ZIP code: St170tb*)

3024. Barbara Charles (*ZIP code: 10019*)

3025. Gerald Rust (*ZIP code: 47588*)

3026. Fred Brodsky (*ZIP code: 33306*)

3027. Trina Cooper (*ZIP code: 98106*)

3028. trina rowles (*ZIP code: 98050*)

3029. Tom Tripp (*ZIP code: 80524*)

3030. Patricia Phelps (*ZIP code: 87825*)

3031. Karla Ortiz (*ZIP code: 79912*)

3032. Kathryn Lemoine (*ZIP code: 71291*)

3033. toni siegrist (*ZIP code: 02116*)

3034. Tanya Wagner (*ZIP code: 17050*)

Please do the right thing.

3035. Terry Tedesco-Kerrick (*ZIP code: 85016*)

Petition Signed by 3,264 Individuals

3036. Wendy Fast (*ZIP code: 14437*)

3037. geraldine crapuche (*ZIP code: 78960*)

3038. Brad Nahill (*ZIP code: 97007*)

3039. James Carrell (*ZIP code: 46565*)

3040. j yudell (*ZIP code: 90409*)

3041. Stefany Garza (*ZIP code: 78237*)

3042. Thomas Ray (*ZIP code: 40222*)

3043. Lorraine Brabham (*ZIP code: 07030*)

3044. tyler harrington (*ZIP code: 12985*)

3045. Thomas D. Herzog (*ZIP code: 10590*)

3046. sara carroll (*ZIP code: 89005*)

3047. Theresa Evans (*ZIP code: 97370*)

We've got to do the right things now. Everything we can for the promotion of every link in the chain of life. For the sake of our own human survival.

3048. U Burton (*ZIP code: 90405*)

3049. LJ Uchno (*ZIP code: 48320*)

3050. Ulla Klötzer (*ZIP code: 02780*)

3051. Heather Ummel-Wagner (*ZIP code: 58102*)

3052. Amber Jackson (*ZIP code: 97124*)

3053. Carolyn Hall (*ZIP code: 98404*)

3054. Ruth Richmond (*ZIP code: 98232*)

3055. Roy Burke (*ZIP code: KA22 7AJ*)

Petition Signed by 3,264 Individuals

3056. Carole Bard (*ZIP code: 49855*)

3057. Linda Szymoniak (*ZIP code: 46375*)

3058. Jana Hobbs (*ZIP code: 98033*)

3059. Ute Ergul (*ZIP code: 00650*)

3060. Gina Stiff (*ZIP code: 23188*)

3061. Vanessa McClinchy (*ZIP code: 02458*)

It's imperative that we do all that we can to protect our food chain, as our very lives depend upon it.

3062. Vince Davis (*ZIP code: 64057-2081*)

3063. Jenifer Alexander (*ZIP code: 30062*)

3064. Valerie Justus-Rusconi (*ZIP code: 95076-0129*)

3065. V Smith (*ZIP code: 19446*)

3066. Valerie Sanderson (*ZIP code: 50450*)

3067. Valerie Steil (*ZIP code: 46383*)

3068. Val Hoff (*ZIP code: 20850*)

3069. Valory Mitchell (*ZIP code: 94602*)

3070. Valou Pichon-Rupp (*ZIP code: 81377*)

3071. Walter Schmitt (*ZIP code: 85351*)

3072. Shayna Kohan (*ZIP code: 19111*)

3073. Donna Bookheimer (*ZIP code: 19518*)

3074. vanessa aguiar (*ZIP code: 95451*)

3075. Phyllis Mollen (*ZIP code: 10024*)

3076. Valerie Ralston (*ZIP code: 95346*)

Petition Signed by 3,264 Individuals

3077. Virginia Bennett (ZIP code: 96822)

Menhaden supply all of our larger predatory fish with good nutrition. Let's do everything we can to assure that they thrive & are always available.

3078. Vanessa Carbia (ZIP code: 32608)

3079. Veerle Velde (ZIP code: 9700)

3080. Alejandra Vega (ZIP code: 01414)

3081. Vivian Ehresman (ZIP code: 91311)

Although seemingly insignificant in the long list of ocean fish, the menhaden is imperative to keeping our oceans stocked with food for bass, whales, dolphins and predatory birds who depend on menhaden as their source of food.

Please ensure that these small but vital fish are protected and managed appropriately.
thank you!

3082. Victoria Miller (ZIP code: 91436)

3083. Elsa Verderber (ZIP code: 48823)

3084. Mick Alderman (ZIP code: 97103)

3085. Robert Verity (ZIP code: 11710)

3086. Margaret Vernon (ZIP code: 12068)

3087. Rocio Ungaro (ZIP code: 33604)

3088. Jay RICHARDS (ZIP code: 97701-8279)

3089. Virginia Clark (ZIP code: 85028)

3090. Virginia Sendor (ZIP code: 06902-8400)

3091. V.G. Heart (ZIP code: M8V 2Y4)

3092. Vesna Glavina (ZIP code: 52556)

3093. Virginia Bronner (ZIP code: 07801)

3094. V Hirschhorn (ZIP code: 52556)

Petition Signed by 3,264 Individuals

3095. Bret Smith (*ZIP code: 95063*)

3096. Victor Müller (*ZIP code: 50310*)

3097. Victor Monjaras (*ZIP code: 95658*)

3098. Vicky Parrish (*ZIP code: BL34RU*)

3099. Victoria Folker (*ZIP code: 97411*)

3100. Cathy Fitzgerald (*ZIP code: 06482*)

3101. Marliese Bonk (*ZIP code: 15218*)

To: Atlantic Menhaden Board Chair Robert Ballou, Commissioners, and Staff
From: Marliese Bonk

Dear Atlantic Menhaden Board Chair Robert Ballou, Commissioners, and Staff:

I'm writing to urge the Atlantic Menhaden Board to adopt Issue 2.6 "Option E: BERP Workgroup Continues to Develop Menhaden-Specific ERPs with Interim Use of 75% Target, 40% Threshold." This option would allow managers to set a target to return the menhaden population to 75 percent of its pre-fished level, and also set a threshold, so that the population does not drop below 40 percent of its pre-fished level. This approach gives managers flexibility while conserving menhaden, providing for predator needs by leaving more forage in the ocean and ensuring that the population never gets too low, and helping to increase the productivity of our Atlantic coast ecosystems.

Conservation will benefit our coastal communities and the families and businesses they support. The recent recovery of menhaden is delivering widespread benefits, but the population remains far below historic levels. The species is still not abundant in the northern and southern extents of its former range, and many of its key predators, such as striped bass, remain in decline. The ASMFC should build on this success and not risk undermining the conservation gains made over the past several years.

Amendment 3 is a historic opportunity to invest in the future of our Atlantic fisheries and benefit all stakeholders. Please help ensure the health of the marine ecosystem all along the Atlantic coast and vote for Option E in Section 2.6, which is based on the best available science, provides for the needs of predators, and is the right way to manage this valuable public resource to benefit every Atlantic state from Maine to Florida.

3102. Vilma Mengoli (*ZIP code: 40133*)

3103. Valerie Hildebrand (*ZIP code: 44134-3464*)

3104. Virginia Lee (*ZIP code: 85016*)

Petition Signed by 3,264 Individuals

3105. Virginia Logan (*ZIP code: 94707*)

3106. VIVIAN CAWTHON (*ZIP code: 85351*)

3107. Victoria Furio (*ZIP code: 10705*)

3108. Judy Palmer (*ZIP code: 98855*)

3109. Vonda Vandaveer (*ZIP code: 22201*)

3110. Diana Praus (*ZIP code: 12204*)

3111. Jim Pounds (*ZIP code: 55421*)

Show some understanding of the food chain. Protect menhaden which are critical to the survival of dozens of other creatures.

3112. Val Sanfilippo (*ZIP code: 92111*)

3113. Vittorio Tedesco Zammarano (*ZIP code: 85024*)

3114. Lawrence Mertaugh (*ZIP code: 20653*)

3115. Vicki Gannon (*ZIP code: 85742*)

3116. Fern Wachtel (*ZIP code: 10001*)

3117. Gilbert Wald (*ZIP code: 08807*)

3118. Verla D. Walker (*ZIP code: 91791-2064*)

3119. Stephen Sleeper (*ZIP code: 34135*)

You need to start putting survival on/of our Planet before anything else. ...Especially before corporate bottom lines!!

3120. Walter Tulys (*ZIP code: 08861-2218*)

3121. Walter Mugdan (*ZIP code: 11363*)

3122. Diane Pease (*ZIP code: 03561*)

3123. Marlene Warkoczewski (*ZIP code: 19320*)

3124. Steve S (*ZIP code: 20560*)

Petition Signed by 3,264 Individuals

3125. Lora Schwartzberg (*ZIP code: 10590*)

3126. Wayne Heckman (*ZIP code: 95482*)

3127. wayne young (*ZIP code: 96768*)

Aloha

Please pass or enact what ever laws or legislation needed to protect this critically important species of fish.

Mahalo

3128. Wally Bubelis (*ZIP code: 98136*)

3129. Wendi Cohen (*ZIP code: 10562*)

3130. Bill Beck (*ZIP code: 85258-5783*)

3131. Christopher DePaolo (*ZIP code: 03054*)

3132. LOUISE RANGEL (*ZIP code: 93060*)

3133. Jan Weisel (*ZIP code: 98072*)

3134. Weldon Williams (*ZIP code: 74055 7102*)

3135. Walter Margie (*ZIP code: 18017*)

3136. Logan Howes (*ZIP code: 75230*)

3137. Wendy Lanchester (*ZIP code: 02322*)

3138. Wendy Walters (*ZIP code: 11211*)

It all starts at the bottom of the food chain.

3139. wes roc (*ZIP code: 85601*)

3140. Henry Westmoreland (*ZIP code: 12594*)

3141. Elizabeth Williams (*ZIP code: 21601*)

3142. William Nusbaum (*ZIP code: 55426*)

Petition Signed by 3,264 Individuals

3143. Renee Vincent (*ZIP code: 98382*)

COMMON SENSE would dictate that since the Atlantic Menhaden FEED nearly EVERY MAJOR predator on the Atlantic COAST (ie striped bass, bluefish, weakfish, king mackerel, osprey, eagles, whales, dolphins and sharks), they Should be PROTECTED, in this case by protecting their VITAL and KEY role in OUR Marine Ecosystem. This would OF COURSE entails providing for the NEEDS of Predators. COMMON SENSE PEOPLE, COMMON SENSE. If humans truly are the "superior" species on the Planet, as we LOVE to claim, then it's high time we ACT IT. Walk the Talk because lip service (or just talk) is CHEAP not to mention pointless. We either are or its a bunch of BS we tell ourselves and future generations with NOTHING to back that statement up. Just because you keep repeating the "superior" statement does NOT make it true. ACTION does. So PROTECT the Atlantic Menhaden's CRITICALLY Important role and thus the predators too.

3144. Rick Whitman (*ZIP code: 59047*)

3145. Daniel Cavanaugh (*ZIP code: 48111-9234*)

3146. Dan Wicht (*ZIP code: 55432-4541*)

3147. david wiemer (*ZIP code: 06460*)

3148. Stewart Wiggers (*ZIP code: 96814*)

3149. Willa Klein (*ZIP code: 10044*)

3150. William Ward (*ZIP code: 75230*)

3151. A Corrado-Babe (*ZIP code: 19805*)

3152. Dave Wilkes (*ZIP code: 33322*)

Save the entire chain!

3153. Willa Paton-Smith (*ZIP code: 30306*)

3154. William Bader (*ZIP code: 18018-2418*)

3155. William F Bell (*ZIP code: 18302-8812*)

3156. William Lavaris (*ZIP code: 98136*)

3157. William Schoene (*ZIP code: 90405*)

3158. Marcia Bailey (*ZIP code: 34698*)

WE NEED TO SAVE THESE FISH SO THAT WE CAN HAVE OTHER FISH!

Petition Signed by 3,264 Individuals

3159. Wm Crafts (*ZIP code: 87144*)

3160. Leslie Winston (*ZIP code: 90278*)

3161. Kim Lewis (*ZIP code: 63628*)

3162. Crystal Rector (*ZIP code: 85051*)

3163. Stacey Bradley (*ZIP code: 16646*)

3164. Andrew & Kathleen Wittenborn (*ZIP code: 10570*)

3165. W K Wilson (*ZIP code: 97229-6445*)

This is another case where a superficial view of the situation could well lead to very negative consequences. Before making a decision and voting on legislation, please carefully consider the relevant science. Thank you

3166. Bill Langmeyer (*ZIP code: 46809*)

3167. Wayne Laubscher (*ZIP code: 17745*)

3168. Leslie Perrigo (*ZIP code: 47303*)

3169. William Obrien (*ZIP code: 97005*)

3170. Deane A. Schneider (*ZIP code: 14625-2127*)

3171. Sharon Wojno (*ZIP code: 29466*)

3172. J. Lyle (*ZIP code: 24084*)

3173. jane biggins (*ZIP code: 95482*)

3174. Sandra Angelini (*ZIP code: 4520*)

3175. Karen Lozow (*ZIP code: 47403*)

3176. Lesley Woodward (*ZIP code: 44116*)

3177. William Winstanley (*ZIP code: 98801*)

The ocean ecosystem is our lifeline. Protect it.

3178. William Hulme (*ZIP code: 48170-4805*)

Petition Signed by 3,264 Individuals

3179. Chip Henneman (*ZIP code: 84040*)

3180. Wayne Wathen (*ZIP code: 80130*)

3181. Weslie Phillips (*ZIP code: 80401-5706*)
It starts at the bottom!!! It's COMMON SENSE!!!!

3182. Sharon Dietrich-Jones (*ZIP code: 44233*)

3183. Carole Henry (*ZIP code: 98380*)

3184. Terrie Williams (*ZIP code: 77662*)

3185. Ann K. Brady (*ZIP code: 55104*)

3186. Kathy Spera (*ZIP code: 75706*)

3187. Kathryn Yearsley (*ZIP code: 97211*)

3188. Lorien Smyer (*ZIP code: 94804*)

3189. Ying Cooper (*ZIP code: 97209*)

3190. ynez fernandez (*ZIP code: 96793*)

3191. Kimm Carter (*ZIP code: 97487*)

3192. Howard Young (*ZIP code: 02210*)

3193. Yvette Watt (*ZIP code: 7000*)

3194. Yvette Tapp (*ZIP code: 87506*)

3195. Anne Zimmerman (*ZIP code: 94134*)

3196. Margaret Weimer (*ZIP code: 94403*)
For the larger fishes in the Atlantic, the Menhaden are essential for their survival.

3197. Max Salt (*ZIP code: 02816*)

3198. Karen Fagan (*ZIP code: V3R 0W8*)

Petition Signed by 3,264 Individuals

3199. Sarah Oswald (*ZIP code: 32935*)

3200. Saliane Anderssen (*ZIP code: 85743*)

3201. Erin Znidar (*ZIP code: 44060*)

3202. Zoe Warner (*ZIP code: 19355*)

3203. Judith Zufi (*ZIP code: 33156*)

Letter Signed By 647 Individuals

Megan Ware

From: Eric Doerper <ejd742@gmail.com>
Sent: Saturday, October 14, 2017 11:25 PM
To: Comments
Subject: Keep America Fishing Supports Option E in Amendment 3

Dear Ms. Ware,

As a concerned recreational angler, I urge you to support Option E in Amendment 3 to the ASMFC's Atlantic Menhaden Management Plan.

For years, menhaden have been managed as a single species. Scientists studying the Atlantic menhaden population have examined its health with statistical models that only look at menhaden. It is time to take the next step in management and view menhaden health through the lens of its critical role in the marine ecosystem.

Managers should maintain a large menhaden population to help support the ecosystem. Building and maintaining higher menhaden abundance is good for predators, commercial and recreational fishermen, wildlife businesses, and communities along the East Coast.

Option E is a historic chance to invest in the future of the menhaden resource, improving both fishing opportunities and ecosystem health, and benefiting all stakeholders over time.

Thank you for your consideration.

Sincerely,

Eric Doerper
1346 Trolley Ln
Westville, NJ 08093
ejd742@gmail.com

Below Letter Signed by 549 Individuals

Atlantic States Marine Fisheries Commission

Dear Atlantic Menhaden Board Chair Robert Ballou, Commissioners, and Staff:

I support the adoption of “ecological reference points” in Amendment 3 to the Interstate Fishery Management Plan for Atlantic Menhaden, specifically Issue 2.6 “Option E: BERP Workgroup Continues to Develop Menhaden-Specific ERPs with Interim Use of 75% Target, 40% Threshold.” This option provides flexibility to managers, setting a target to return the menhaden population to 75 percent of its pre-fished level, and also setting a threshold, so that the population does not drop below 40 percent of its pre-fished level. This approach would ensure that commercial menhaden fishing operations leave sufficient menhaden in the water to support ecosystem health and all the stakeholders of this important resource, including fishermen, divers, and wildlife and tourism businesses.

Issue 2.6 Option E is based on the best available science, provides for the needs of predators, and is the right way to manage this valuable public resource to benefit every Atlantic state from Florida to Maine. Please take action to bring menhaden management into the 21st century with this ecosystem-based approach.

Sincerely,

Mr. Dan Meier
924 W 12th Street
Cedar Falls, IA 50613

319-290-7919

Letter Signed by 407 Individuals

Megan Ware

From: Patricia Foley <fdfoleys@windstream.net>
Sent: Friday, October 20, 2017 1:10 PM
To: Comments
Subject: Draft Amd. 3

Dear Atlantic Menhaden Board Chair Robert Ballou, Commissioners, and Staff:

I support the adoption of “ecological reference points” in Amendment 3 to the Interstate Fishery Management Plan for Atlantic Menhaden, specifically Issue 2.6 “Option E: BERP Workgroup Continues to Develop Menhaden-Specific ERPs with Interim Use of 75% Target, 40% Threshold.” This option provides flexibility to managers, setting a target to return the menhaden population to 75 percent of its pre-fished level, and also setting a threshold, so that the population does not drop below 40 percent of its pre-fished level. This approach would ensure that commercial menhaden fishing operations leave sufficient menhaden in the water to support ecosystem health and all the stakeholders of this important resource, including fishermen, divers, and wildlife and tourism businesses.

Issue 2.6 Option E is based on the best available science, provides for the needs of predators, and is the right way to manage this valuable public resource to benefit every Atlantic state from Florida to Maine. Please take action to bring menhaden management into the 21st century with this ecosystem-based approach.

Sincerely,

Patricia Foley
6619 Lussier Dr
Sugar Land, TX 77479
2815652285

Petition Signed by 403 Individuals



**OMEGA
PROTEIN®**

Healthy Products for a Healthy World®

Via Electronic Mail

Megan Ware
Atlantic States Marine Fisheries Commission
1050 N. Highland Street, Suite 200 A-N
Arlington, VA 22201

RE: Comments on Amendment 3 to the Atlantic Menhaden ISFMP

Dear Ms. Ware:

My livelihood and that of my family depends on the Atlantic menhaden resource. I care deeply about the health of this important resource, which sustains me just as it has sustained generations over the past 140 years. The current state of the menhaden resource is about as good as I can ever remember.

While I am well aware there are recreational fishermen that blame Omega Protein for every bad day fishing, it is important to maintain perspective. Each one of these anglers remember back to some time in the distant past when they can recall more pogies and better fishing. But the fact is, today Omega Protein is taking less than half of what catches averaged in the 1980s, and about a quarter of landings back in the 1950s. My fishery is not to blame for coastal development and pollution in the Chesapeake Bay.

In 2012, the Atlantic States Marine Fisheries Commission (ASMFC) adopted the first coast-wide catch limit for menhaden, cutting landings by 20% from recent average catches. Those cuts cost jobs in my community and caused real human pain. However, even though the Commission's scientists now agree that the stock was then, as now, in good shape, allowable landings have not yet returned to previous levels. At the very least, the quota should be raised to the 212,500 metric ton level from which those cuts were taken. In fact, those same scientists say that we can raise the total quota to 240,000 mt and still be far below the current target. That is exactly what the ASMFC should do.

I also understand that other states that did not have significant bait fisheries during the period when the catch cap was set, or any fishery at all, are now seeking to take quota from Virginia. Even though prior to 2013, any fisherman could catch as much menhaden as they wanted, there is still some who argue that it is not fair that Virginia has such a large share based on Omega Protein's and the state's substantial bait fishery's historic landings. What is not fair is to take away the work and livelihood of Omega Protein employees just so new participants in other states can have an opportunity to fish.

Petition Signed by 403 Individuals

It is not necessary to pit fishermen against fishermen. The menhaden resource is strong enough to allow all fisheries to grow, while still leaving enough fish in the water for predators. All that it would take is to raise the quota 240,000 mt. Such an action would allow all but the most radical stakeholders to meet the goals they are trying to achieve.

Specific Comments on Amendment 3

Amendment 3 has two primary objectives:

- (1) to set “reference points” – guideposts for setting quotas and determining if menhaden are overfished – that “account for menhaden’s role as forage”;
- (2) (2) to consider whether and how to reallocate quota among the states. In other words, the Commission will determine how big the pie is going to be and then how to divide that pie. It will also set the quota for next year.

Issue 1: Interim Ecological Reference Points

I Support Option B.

- Option B continues the current management approach until the Commission’s scientific advisors develop the already ongoing ecological approach specific to the menhaden fishery. It is the most consistent with the best scientific information and advice from the Technical Committee and Biological/Ecological Reference Point (BERP) Working Group.
- Under the status quo, the Commission has already taken a very precautionary approach. It sets the quota below those associated with its current reference points. Here are the projections of next year’s total allowable catch (TAC) under each of the reference point options:

Options A & B (Status quo reference points):	314,500 mt
Option C (75% unfished biomass “rule-of-thumb”):	40,500 mt
Options D & E (Lenfest “hockey stick” rule):	147,200 mt
Current TAC (2017):	200,000 mt

- A quota of 147,200 mt, much less 40,500 mt, would result in the lowest landings in recorded history and cause major economic harm to me, bait fishermen coast-wide, and those that depend on Omega Protein’s products and menhaden as bait. And there is no justification for such a low quota. There are plenty of menhaden and other forage to feed predators. Option B allows the Commission to set a 2018

Petition Signed by 403 Individuals

quota that is significantly higher than currently, but still far below the “single species” reference point.

- The other options are based on very different fisheries and use models that do not capture important factors, such as environmental impacts on menhaden populations and size of fish taken by the fishery.
- **More importantly, these approaches have been found flawed by peer reviewed science.**

Issue 2: Reallocation (I Support Option F)

- The major problem with the fishery is that **total allowable catch is set far too low**. The ASMFC is managing menhaden as if the stock were overfished when it is at historic high levels.
- The current allocation system is fair in that it is based on actual landings in each state, which helps protect historic participants and dependent fishing communities. **The problem is that the artificially low quotas are not allowing states to access the abundant menhaden in their waters as they were able to do during similar periods of high abundance, such as during the 1980s.**
- By contrast, options that give all states – including those that neither have nor want a menhaden fishery – a fixed quota hurts fishermen that depend most on the resource.
- Allocating the menhaden resource without regard to historic participation or needs of states would set a terrible example that could be used in other fisheries where highly dependent states could lose fish by majority vote.
- **Quotas need to be raised to levels consistent with stock status and scientific advice. This would provide more than enough fish for each state with an active fishery.**
- Virginia has agreed to give up a share of its quota once every state is made whole from the cuts suffered under Amendment 2. This is a fair approach consistent with past similar allocation decisions. However, Commission should not permanently change baseline allocations to states at times when the resource’s status warrants quotas less than the 212,500 mt level from which the 2012 cuts were made. When the stock is truly at such levels, there will be less availability of the resource at the northern and southern ranges of the stock.

Issue 3: Order of Decisions at November Meeting

- When the Commission meets to finalize Amendment 3, it should make decisions about the short- and long-term catch levels **before** determining allocations.

Petition Signed by 403 Individuals

- That is, it should decide the reference point issue and set next year's quota before deciding how those quotas should be allocated.
- This will help ensure a fair and transparent management process.

Respectfully Submitted,

403 supporters of the menhaden fishery in Virginia, including Employees of Omega Protein, their partners, and other concerned members of the community:

Robert Moyer
Theodore, AL

Andy Bergeron
Houma, LA

Robert Ladnier
Moss Point, MS

Anthony Menotti
Mobile, AL

Kristin Mitchell
Abbeville, LA

Phillip Bethel
Moss Point, MS

Carolyn Wilson
Mobile, AL

Karla Henry
Abbeville, LA

Andy Schmitz
Vanceleave, MS

Suzann Suda
Dewey, AZ

Raymond Gregory
Lake Charles La, LA

Tiffany Triplett
Biloxi, MS

Christine Yates
Florence, AZ

Natalie Walker
Abbeville, LA

Timothy Milligan
Ocean Springs, MS

Bryson Boettger
Willits, CA

Andrew Dameron
Abbeville, LA

Clay Courtney
Moss Point, MS

Ginger Ruit
Edgewater, FL

Barbara Duhon
Abbeville, LA

Amy Milligan
Ocean Springs, MS

Jackie Smith
Warner Robins, GA

Jameson Criste
Laurel, MD

Cedric Sargent
Moss Point, MS

Steven Jett
Greenleaf, ID

Shari Herrick
Menominee, MI

Meghan Peeples
Ocean Springs, MS

Michael Dameron
Maurice, LA

John Henry
Menominee, MI

Marcus Triplett
Biloxi, MS

Scott Broussard
Abbeville, LA

Christy Rigsby
Moss Point, MS

Kevin Shirley
Moss Point, MS

Petition Signed by 403 Individuals

Jeff Blalock
Vanceleave, MS

Liz Hood
Rock Hill, SC

Bryce Packett
Callao, VA

Bryan Myers
Moss Point, MS

Cathy Cowan
Fall Branch, TN

Rebecca Butler
Reedville, VA

Catheryn Bohorquez
Gulfport, MS

Angel Robertson
Katy, TX

Leslie Garland
Heathsville, VA

Troy Noble
Moss Point, MS

Nancie Oakley
Spring, TX

Georgie Fary
White Stone, VA

Leroy Martin Sr
Lucedale, MS

Shelley Cisco
Richmond, TX

Heather Rice
Reedville, VA

Brandi Martin
Lucedale, MS

William Turner
Katy, TX

Charles Shackelford
Gloucester, VA

Kenneth Hebert
Ocean Springs, MS

Heather Lunsford
Houston, TX

Blair Hall
Warsaw, VA

Clifton Davis
Hallsboro, NC

Jeannie Jackson
Montgomery, TX

Dawn Biddlecomb
Reedville, VA

Alexis Jewell
Jacksonville, NC

Joan Kasprzycki-Strauss
Houston, TX

Kelly King
Lottsburg, VA

Grace Sampson
Fuquay Varina, NC

Jennifer Vega
Katy, TX

Andrea Pitmab
Richmond, VA

John Cole
Jacksonville, NC

Jonathan Neily
Reedville, VA

Macey Augst
Reedville, VA

Vernon Allison
Sidney, OH

Sharon Lewis
Reedville, VA

Michael Mccarter
Reedville, VA

Kristy Hahn
Morgantown, WV

James Hudnall
Urbanna, VA

Thomas Williams Jr
Reedville, VA

Donald Hinson
Boiling Springs, SC

Rebecca Newsome
Reedville, VA

Thomas Cockrell
Locust Hill, VA

Petition Signed by 403 Individuals

Brandy Stargell
Callao, VA

Katelyn Haynie
Blacksburg,, VA

Kristen Mothershead
Reedville, VA

Joseph Stargell
Heathsville, VA

Carolyn Stargell
Heathsville, VA

Nick Sterrett
Reedville, VA

Daniel Jewell
Reedville, VA

Brenda Kellum
White Stone, VA

Caleb Smith
Heathsville, VA

Landon Gaskins
Reedville, VA

Aubrey Stokes
Heathsville, VA

Cindy Balsly
Gloucester, VA

Cary Webb
Kilmarnock, VA

Frances Loving
Reedville, VA

Clifford Ray Dawson Sr
Lancaster, VA

Emily Hoar
Kilmarnock, VA

Barbara Rock
Reedville, VA

Bonnie Lee
Reedville, VA

Gail Bondurant
Reedville, VA

Richard Hinson
Richmond, VA

Brianna Ritchie
Reedville, VA

Cary Olmedo
Kilmarnock, VA

Janet Deihl
Heathsville,, VA

Elizabeth Gatchell
Berryville, VA

Kierston Bell
Callao, VA

Jessica Hinson
Chesapeake, VA

Morgan Lewis
Lottsburg, VA

Rick Rahn
Reedville, VA

Chris Loving
Lottsburg, VA

Kyrstin Shackelford
Gloucester, VA

John Gordon
Richmond, VA

Meredith Lynn
Callao, VA

Robert Hudnall
Kilmarnock, VA

Kacie Butler
Heathsville, VA

Sarina Lewid
Rockville, VA

Dana Obier
Callao, VA

Rachelle Klein
Gloucester, VA

Daphne Palmore
Warsaw, VA

Theresa Dunaway
Burgess, VA

Kimberly Brown
Farnham, VA

Jennifer Clark
Tappahannock, VA

Ronnie Jett
Heathsville, VA

Petition Signed by 403 Individuals

Angela Abbott
Lancaster, VA

Clifford Ray Dawson Jr
Lancaster, VA

Michael Edwards
Burgess, VA

Catherine Mckenney
Farnham, VA

Gloria Fitzgerald
Hayes, VA

Nickie Loving
Lottsburg, VA

Liz Kellum
Weems, VA

Marion Butler
Reedville, VA

Rebecca Thrift
Tappahanock, VA

Kenneth Washington
Reedville, VA

Michael Hale
Warsaw, VA

Kenneth Loving
Reedville, VA

Whitney Shelton
Heathsville, VA

Cindy Cantre
Heathsville, VA

Lila Davis
King George, VA

Dare Jones
Heathsville, VA

Burton Thrift
Heathsville, VA

Charles Rock
Reedville, VA

Shannon Herring
Heathsville, VA

Joanne Tingle
White Stone, VA

Alexander Hall
Reedville, VA

Pat Hinton
Heathsville, VA

Cindy Hoppes
Hayes, VA

Connie Bray
Heathsville, VA

Reedville Fishermen's
Museum
Reedville, VA

Cythina Bromley
Callao, VA

Christopher Haislip
Saluda, VA

John Hall
Reedville, VA

Lindsay Rose
Reedville, VA

Tammy Newton
Warsaw, VA

Tina Davenport
Warsaw, VA

Bonnet Swann
Callao, VA

Amanda Ridings
Gloucester, VA

Berkley Cash
Lottsburg, VA

Caitlin Hall
Reedville, VA

Nancy Roman
Heathsville, VA

Wesley Bowen
Hayes, VA

Barbara Myers
Callao, VA

Kassidy Lewis
Reedville, VA

Bobbi Clarke
Reedville, VA

Jayden Chapman
Kilmarnock, VA

George Butler
Reedville, VA

Petition Signed by 403 Individuals

Robert Oder
Reedville, VA

Tammy Ferber
Gloucester, VA

Roy Hudnall
Reedsville, VA

Gayle Dameron
Reedville, VA

Peggy Swann
Lottsburg, VA

Macy Swift
Reedville, VA

Lens Dixon
Weems, VA

Tina Hall
White Stone, VA

Alan Hinson
Kilmarnock, VA

Kyrstin Shackelford
Gloucester, VA

Glen Harding
Callao, VA

George Rew
Heathsville, VA

Dillon Loving
Reedville, VA

Andrew Self
Reedville, VA

Judy Mitchell
Heathsville, VA

Diane Kelly
Reedville, VA

Nancy Lewis
Reeville, VA

Lou Shelton
White Stone, VA

Sherry Yeatman
Warsaw, VA

Monty Deihl
Reedville, VA

Moraima Velez
Chesapeake, VA

Shannon O'Bier
Kilmarnock, VA

Derick Hudnall
Reedville, VA

Daniel Smith
Reedville, VA

Janet Linger
Reedville, VA

Aaron Ferguson
Heathville, VA

Erica Eubank
Burgess, VA

Melissa Burse
Gloucester, VA

Laura Bradley
Heathsville, VA

Stephanie Crabbe
Callao, VA

Deborah Newsome
Callao, VA

Brandon Cousins
Charles City, VA

Maty Jones
Reedville, VA

Katie Keyser
Reedville, VA

Trinia Timberlake
Heathsville, VA

Frances Loving
Reedville, VA

David Williams
Urbanna, VA

Sheila Wilson
Heathsville, VA

Joseph Smith
Hayes, VA

Krista Sisk
Warsaw, VA

Joanne Hinson
Kilmarnock, VA

Casey Newsome
Burgess, VA

Petition Signed by 403 Individuals

Joseph Waple
Henrico, VA

Bonnie D Swann
Callao, VA

Vanessa Kellum
Gloucester, VA

David Bromley
Callao, VA

Melanie Brumfield
Montross, VA

Ashley Dawson
Lottsburg, VA

Amy Middleton
Heathsville, VA

Katlyn Packett
Callao, VA

Carter Gaskins
Reedville, VA

Kim Reid
Lottsburg, VA

Sharon And Alan Chu
Luray, VA

Micheal Hooper
Lotsburg, VA

Christina Shackelford
Gloucester, VA

Dixie Deihl
Reedville, VA

Brenda Parrott
Reedville, VA

Brittany Diggs
Heathsville, VA

Kelli Hamblin
Heathsville, VA

Harry C Haynie
Reedville, VA

Bettie Person
Hayes, VA

Megan Hale
Warsaw, VA

Russell Linger
Reedville, VA

Cheryl Fisher
Callao, VA

Harvey Hamm
Gloucester, VA

Cassandra Lewis
Henrico, VA

Wesley Butler
Heathsville, VA

Elizabeth Parker
Heathsville, VA

Brenda Davis
Callao, VA

Kathy Deihl
Reedville, VA

Vickie Hinson
Whitestone, VA

Sheri George
White Stone, VA

Victor Rodriguez
Chesapeake, VA

Crystal Daw
Reedville, VA

William Webb
Reedville, VA

John E. Haynie
Reedville, Va, VA

Andrea Rice
Reedville, VA

Julie Williams
White Stone, VA

Charles Coates
Heathsville, VA

Traci Hayes
Callao, VA

Clarence Abbott
Kilmarnock, VA

Richard Rivero
Yorktown, VA

Ashley Lachance
Norfolk, VA

Kelsey Keyser
Burgess, VA

Petition Signed by 403 Individuals

Penny Cory
Kilmarnock, VA

Richard Bateman
Lancaster, VA

Jessica Thomas
Gloucester, VA

John B Haynie
Reedville, VA

Michael Arden
Gloucester, VA

Teri Haislip
Lottsburg, VA

Pamela Taylor
Warsaw, VA

Nicholas Taylor Dawson
Lancaster, VA

Joseph Stargell, Jr
Callao, VA

Garnett Haynie
Reedville, VA

Allie Fitzke
Chesterfield, VA

Tammy Crandall
Kilmarnock, VA

Mary Deihl
Reedville, VA

Joanna Rice
White Stone, VA

Dustin Crenshaw
Kilmarnock, VA

Whitney Lang
Kilmarnock, VA

John Deihl
Reedville, VA

Kelsey Dawson
Callao, VA

Joy Mitchell
Heathsville, VA

Lori Jennell
Heathsville, VA

Taylor Obier
Callao, VA

Corey Smith
Heathsville, VA

Michael Bryant
Reedville, VA

John Trimmer
Aylett, VA

Maurice Morris
White Stone, VA

Willard Roberts
Reedville, VA

Micheal Thomas
Heathsville, VA

Constance Bray
Heathsville,, VA

Bert Lewis
Reedville, VA

Victor Cralle
Hague, VA

Judy Hudnall
Heathsville, VA

Jane Crowther
Heathsville, VA

Susan Lamar
Lancaster, VA

Kris Riviello
Heathsville, VA

Helen Wallace
Lottsburg, VA

Jennifer Tietjen
Moon, VA

Michele Osborne
Virginia Beach, VA

Charlene Shackelford
Gloucester, VA

Roberta Jones
Heathsville, VA

Eliza Nash
Warsaw, VA

Ron Loving
Reedville, VA

Curtis Haynes
Kilmarnock, VA

Petition Signed by 403 Individuals

Susan Haynie
Reedville, VA

Melvin Shackelford
Gloucester, VA

Sherri Hamm
Gloucester, VA

Travis Abbott
Kilmarnock, VA

Meghan Bowis
Heathsville, VA

Julie Campbell
Gloucester, VA

Rachel Lane
Heathsville, VA

James Burrell
Callio, VA

Marvin Swann
Callao, VA

Maegan Hutchison
Ophelia, VA

Valerie Walls
Lancaster, VA

Marcus Seldon
Weems, VA

Susan Saunders
Yorktown, VA

Ronnie Bray
Burgess, VA

Mary Jenkins
Callao, VA

Daniel Smith
Gloucester, VA

Bill Obier
Callao, VA

Kelly Ridgell
Weems, VA

Addie Lane
Heathsville, VA

Megan Sickles
Weems, VA

Kathryn Roop
White Stone, VA

Justin Kopcsak
White Stone, VA

Herbert Bray
Heathsville, VA

Gwendolyn Taylor
Farnham, VA

Jill Trail
Chesapeake, VA

Sydney Obier
Callao, VA

Gracey Wilmore
Lancaster, VA

Joyce Ford
Reedville, VA

Britney Stevens
Deltaville, VA

Heather Conley
Lancaster, VA

Jaquan Bromley
Burgess, VA

Michelle Robbins
White Stone, VA

Maggie Elbourn
White Stone, VA

Lauren Wells
Tappahannock, VA

Steve Higginbotham
Mathews, VA

William Whaley
White Stone, VA

Chelsey Fox
Lancaster, VA

Edwin Barrack
Glen Allen, VA

Tristan Shiflett
Gloucester, VA

Stephen Dameron
Reedville, VA

Samantha Davis
Reedville, VA

Tim Myers
Richmond, VA

Petition Signed by 403 Individuals

Jean Jett
Reedville, VA

Robert Burgess
Millers Tavern, VA

Sheri Bryant
Reedville, VA

Susan Bates
Heathsville, VA

David Dew
White Stone, VA

Artis Seldon
Burgess, VA

Erinn Headley
Reedville, VA
Zach Hall
Reedville, VA

Katy Hudnall
Burgess, VA

Charlotte Brann
Callao, VA

Chris Anninos
Virginia Beach, VA

Melody Moore
Hampton, VA

Lacie Gaskins
Reedville, VA

Mary Lewis
Reedville, VA

Ron Loving
Reedville, VA

Darla Williams
Reedville, VA

Richard Smith
Irvington, VA

Wanda Gail Dawson
Lancaster, VA

Theresa Heiman
Peshtigo, WI

Cassidy Stevens
Princeton, WV

David Quinn
Moble, AL

Alphonse Hill
Prichard, AL

James Savage
Orland Park, IL

Brandon Druilhet
Franklin, LA

Blake Schexnaider
Kaplan, LA

Craig Carline
Baldwin, LA

Wayne Breaux
Harahan, LA

John Matthews
Abbeville, LA

Ricky Hebert
Abbeville, LA

Vickie Barre
Mandeville, LA

Swannie Felton
Lake Charles, LA

Kelly Jackel
Covington, LA

Jeanne Miller
Denham Springs, LA

Troy Noble
Ocean Springs, MS

Ed Hall
Pascagoula, MS

Richard Reynolds
Pascagoula, MS

Rosa Holifield
Pascagoula, MS

Justin Romero
St.Martin, MS

Richard Dearing
Mosspoint, MS

Glenn Culpepper
Pascagoula, MS

Mario Dean
Pascagoula, MS

Cissie Welch
Gulfport, MS

Keith Thornton
Pascagoula, MS

Petition Signed by 403 Individuals

Tim Spiriti
Pascagoula, MS

James Stuart
Poplarville, MS

Bob Gardner
Houston, TX

Karen Albright
Pascagoula, MS

Omart Olan
Gautier, MS

Scott Watson
Brookshire, TX

Anson Mitchell
Gautier, MS

Jeffery Erkhart
Moss Point, MS

James Hall
Mathews, VA

Daniel Townsel
Ocean Springs, MS

Bruk Habte
Moss Point, MS

Deborah Oder
Reedville, VA

Richard Martin
Moss Point, MS

David Dreiling
Conroe, TX

Terry Murphy
Urbanna, VA

Franklin Hill
Lucedale, MS

M Hermelinda Huerta
Houston, TX

Jessica Thrift
Heathsville, VA

Bobby Terrell
Biloxi, MS

Thomas Reichard
Houston, TX

Allen Hudgins
Port Haywood, VA

Tommy Drummond
Mosspoint, MS

Robert Laplant
Cypress, TX

Melissa Thrift
Heathsville, VA

Bradley Erkhart
Lucedale, MS

Andrew Johannesen
Houston, TX

Matthew Rahn
Reedville, VA

Donna Hebert
Ocean Springs, MS

Wanda Hampton
Katy, TX

Ashley Greco
Weirton, WV

Letter Signed By 397 Individuals

Megan Ware

From: Roger Drum <roger_drum@yahoo.com>
Sent: Tuesday, October 24, 2017 8:46 AM
To: Comments
Subject: Draft Amendment 3 Interstate Fishery Management Plan for Atlantic Menhaden

Roger Drum
3830 Dover St.
Claremont, NC 28610

October 24, 2017

Dear Megan Ware,

As a concerned and active recreational fisherman in North Carolina, I am registering my position on Draft Amendment 3 to the Menhaden Plan.

Based upon the high value of menhaden as forage fish for the many recreationally important fish such as striped bass, red drum, speckled and gray trout and other predatory birds and mammals in NC waters, I support Option E, which maximizes protection of menhaden while still allowing commercial and recreational harvest within the bounds to ensure replenishment of the species annually.

Sincerely,
Roger Drum



Letter Signed by 229 Individuals

212 West State Street
Trenton, NJ 08628
Phone: (609) 898-1100

Mr. Robert Beal, Executive Director
Atlantic States Marine Fisheries Commission
1050 North Highland Street, Suite #200
Arlington, VA 22201
Re: Atlantic Menhaden Draft Amendment 3

October 24, 2017

Dear Mr. Beal:

The Atlantic menhaden fishery is an extremely important summer and fall fishery for the State of New Jersey, and those of us who rely on or supply a variety of recreational and commercial fisheries with bait for many important fisheries, from Maine through Texas, including striped bass, lobster, blue crab, stone crab and crawfish.

In 2013, when the Atlantic States Marine Fisheries Commission established a large quota reduction in the menhaden fishery, which was demonstrated to be unnecessary after the resource assessment was updated in 2015, the State of New Jersey lost access to nearly 60% of the menhaden resource harvested here in 2012.

Catches needlessly plummeted from 85 million pounds to less than 50 million pounds. The cost to the State in that one year totaled \$4.5 million at the dock. Since then, a fishery that used to continue through November is now closed in July, with similar annual revenue losses occurring since that time. Employment in the State was reduced by the same percentage, with more than 120 people experiencing job loss at one company alone. Unfortunately environmental advocates are lobbying for an additional quota cut even though the Atlantic menhaden resource is not overfished and overfishing is not occurring.

In order protect the livelihoods of fishermen, plant employees, customers, suppliers, and other associated businesses; **we the undersigned 229 supporters of the New Jersey bait fishery** join with others in the industry to submit the following as public comment for your upcoming meeting:

- **I oppose any “fixed minimum” quota allocation options.** These options would erode New Jersey’s quota. For every 1% of menhaden quota that may be allocated to states in this process above their current allocation, New Jersey will lose nearly 10% of our business to those other states
- **I support current fishing “reference points” until menhaden-specific ecological alternatives become available from the Commission’s working group.** The proposed “one size fits all” options are not appropriate for the management of menhaden. **(Section 2.6.4, Option B)**
- **I support a significant increase in the fishing quota, based on the best available science.** The commission should restore the fishery to at least its 2012 level and reallocate 50% of any additional quota to the bait fishery. The 2017 stock assessment shows a healthy stock that will allow increased fishing with no little to no risk of overfishing. **(Section 4.3.2, Option F)**

Letter Signed by 229 Individuals

Respectfully submitted,

Ruth Krieg
Melbourne, FL

Shelly Depaco
Dunedin, FL

Samantha Krieg
Melbourne, FL

Philip Early
Bradenton, FL

Steven Lashley
Melbourne, FL

Raeann Hightower
Daytona Beach, FL

Robert Aylesworth
Saint Petersburg, FL

Nils Stolpe
New Smyrna Beach, FL

Frank Carroll
Englewood, FL

John Edmons
Clearwater, FL

James Hull
Ormond Beach, FL

Pattiann Bartleson
New Port Richey, FL

Bob Jones
Tallahassee, FL

Jessica Price
Nicholasville, KY

Michael Robin
Bush, LA

Marshall Spicer
Hackberry, LA

Joannie Comeaux
Saint Martinville, LA

Dale Barras
Saint Martin, LA

Christopher Koller
Gloucester, MA

Pamela Fialho
Beverly, MA

Caroline Bruns
Baltimore, MD

Andrew Clayton
Baltimore, MD

Joyce Thompson
Pasadena, MD

Robert Bruns
Baltimore, MD

Hannah Bruns
Catonsville, MD

Lisa Reichart
Joppa, MD

Michael Papa
Baltimore, MD

Kristy Berringer
Arnold, MD

Thomas Carroll
Ocean City, MD

Cheryl Bruns
Catonsville, MD

Cindy Foertschbeck
Hunt Valley, MD

Wyatt Anderson
Rockland, ME

Arlene Vachon
Turner, ME

Seth Anderson
Rockland, ME

Brenda Miller
Wanchese, NC

Lonnie Miller
Wanchese, NC

Kyle Tester
Cape May, NJ

Erick Teasenfitz
Cape May Court House,
NJ

Dan Francis
Somers Point, NJ

Lisa Gavigan
Cape May, NJ

Matthew Newby
Cape May, NJ

Tyler Novsak
Cape May, NJ

Julius Hober
Cape May, NJ

Samuel Bright
Cape May Court House,
NJ

Emilio Martinez
Millville, NJ

Joseph Campbell
Cape May Court House,
NJ

Paul Reidenbach
Wildwood, NJ

Letter Signed by 229 Individuals

Elise Jacoby
Cape May, NJ

Stefan Axelsson
Cape May, NJ

Minnie Dowe
Cape May Court House,
NJ

Geoff Magaziner
Cape May, NJ

Daniel Levari
Richland, NJ

Ann McMahon
Woodbine, NJ

Mark Lashley
Petersburg, NJ

Tiffany Seddon
Cape May Court House,
NJ

Amy Davids
Cape May Court House,
NJ

Daniel Archibald
Cape May, NJ

Ronald Walker
North Cape May, NJ

Joseph Baker
Cape May, NJ

Milton Kern
Sororal, NJ

Brian Deshields
Cape May, NJ

Colin Odrain Jr
Hammonton, NJ

Mark Shaw
Rio Grande, NJ

Robert Graham
Cape May, NJ

Stephen McCullough
Cape May, NJ

Urszula Thompson
Cape May Court House,
NJ

Philip Schneider
Eldora, NJ

Jeff Hudson
Cape May, NJ

Brittany Gouldner
Cape May, NJ

Albert Butto
Clermont, NJ

Joseph Davids
Cape May Court House,
NJ

Dorothy Reichle
Cape May, NJ

Daniel Jacoby
Cape May, NJ

Denis Lovgren
Point Pleasant Beach, NJ

Dennis Dowe
Cape May Court House,
NJ

Michael Mcvey
Cape May, NJ

Joseph Davids
Cape May Court House,
NJ

Doreen Di Carlo
Villas, NJ

Anthony Krieg
Villas, NJ

Anya Davids
Cape May Court House,
NJ

Erling Berg
Cape May, NJ

Jeremy Krieg
Cmch, NJ

Kathleen Checchio
Somers Point, NJ

Anthony Corbo
Ventnor, NJ

Matthew Lashley Jr
Petersburg, NJ

James Brindley
Barnegat Light, NJ

Julius Hober
Villas, NJ

Margaret Elias
Cape May Court House,
NJ

Marco Genovese
Cape May Court House,
NJ

Andy Babore
Cape May, NJ

Carly Krieg
Cape May Court House,
NJ

Tracy Krieg
Cape May Court House,
NJ

Joe Morrison
Cape May, NJ

Letter Signed by 229 Individuals

Pat Morrison
Cape May, NJ

Richard Demers
Cape May Court House,
NJ

Joelyn Karge
Cape May Court House,
NJ

John Cole
Pt Pleasant, NJ

Tanya Goodwin
Swedesboro, NJ

Sara Phillips
Cape May, NJ

Kalin Axelsson
Dennisville, NJ

Michael Cox
North Cape May, NJ

John Olaniyan
Cape May, NJ

Matthew Viall
Cape May, NJ

Jeff Kaelin
Cape May, NJ

Zachary Taylor
Cape May, NJ

Logan Runyon
Cape May Court House,
NJ

Christopher Serra
Cape May, NJ

Janette Walker
Cape May, NJ

Mark Becica
Cape May, NJ

Joseph Milano
Cape May Court House,
NJ

Blake Walker
Cape May, NJ

Mark Loper
Cape May, NJ

Dolly Newby
Cape May Court House,
NJ

William Wasilewski
Barnegat Light, NJ

Jeremy Krieg
Cape May Court House,
NJ

Robert Burcaw
Sea Isle City, NJ

Brady Lybarger
Cape May, NJ

Curtis Graham
Cape May, NJ

Ernesto Paredez
Bridgeton, NJ

Erin Mulhern
Cape May, NJ

Joseph Genovese
Rio Grande, NJ

Annmarie Ulissi
Cape May Court House,
NJ

Joe Dieduardo
North Cape May, NJ

John Derobertis
Cape May, NJ

Carol Brand
Cape May, NJ

Meghan Kellaway
Villas, NJ

Bill Jackman
Cape May, NJ

Jeff Miller
Mays Landing, NJ

John Walker
Cape May, NJ

Patricia Bulifant
Cape May Court House,
NJ

Timothy Brindley
Barnegat Light, NJ

Jan-Michael Erdman
Villas, NJ

David Novsak
Cape May, NJ

Marjorie Dicarlo
Galloway, NJ

Jeffrey Reichle
Cape May, NJ

Charles Romero
Villas, NJ

Nicole Brooks
Cape May, NJ

Gail Shaw
Rio Grande, NJ

Suzanne Speigel
Cape May, NJ

Andrea Kellaway
North Cape May, NJ

Letter Signed by 229 Individuals

Fidencio Rene
Marroquã-N
Cape May, NJ

Mark Jones
Vineland, NJ

John Walker
Cape May, NJ

James Gutowski
Barnegat Light, NJ

Stephanie Campbell
Cape May Court House,
NJ

J M
Cape May Court House,
NJ

Harry Alimo
Cape May, NJ

Kim Jordan
Haddon Township, NJ

Gef Flimlin
Galloway, NJ

Scott Snyder
North Wildwood, NJ

Domenick Versaggi
Cape May Court House,
NJ

Ashley Nelms
Cape May Courthouse, NJ

James R Lovgren
Brick, NJ

Ronald Robson
Cape May Courthouse, NJ

Josepj Buehler
Wildwood Crest, NJ

Jorge Carmona
Rio Grande, NJ

Wayne Reichle
Cape May, NJ

Deanna Scott
Cape May, NJ

Mark Slamb
Cape May, NJ

Kathleen Brooks Brooks
North Cape May, NJ

Cliff Mclaughlan
Villas, NJ

Tim Kriegsmann
Barnegat, NJ

Angela Crippen
Cape May Court House,
NJ

Peter Hoerner
Somers Point, NJ

Jean Wilson
Villas, NJ

Dawna Genovese
N. Cape May, NJ

Dana Tyndall
Cape May Court House,
NJ

Darren Walker
North Cape May, NJ

John Lund
Rio Grande, NJ

Catherine Algard
Wildwood, NJ

Trish Cileone
Cape May, NJ

Joseph Antiorio
Saddle Brook, NJ

Erin Jefferis
Cape May, NJ

Stephen Reynolds
Cape May, NJ

Keith Wilkisson
Manalapan, NJ

Joseph Pettit
Cape May, NJ

William Bright
Cape May Court House,
NJ

Edward Brooks
Villas, NJ

Christopher Fischer
Cape May Courthouse, NJ

James Magill
Villas, NJ

Joseph Genovese
Farmingdale, NJ

Ralph S Genovese
N Cape May, NJ

Elizabeth Jones
Rio Grande, NJ

Joanne Tester
Cape May, NJ

Brianna Davids
NJ

Ron Cox
N Cape May, NJ

Rosalie Genovese
Cape May, NJ

Letter Signed by 229 Individuals

Juanita Tozer
Cape May, NJ

Erich Scheller
Bridgeton, NJ

Roy Diehl
Belford, NJ

Timothy Getz
Sea Isle City, NJ

Teddy Grant
Woodbine, NJ

John Hruska
Cape May, NJ

Arthur Cowan
Cape May Court House,
NJ

Timothy Purdy
Cape May, NJ

Bill Holton
North Wildwood, NJ

Christopher Rainone
Little Egg Harbor
Township, NJ

Thomas Macellaro
Belleplaine, NJ

Edward Peterson
Cape May Court House,
NJ

James Rambo
Villas, NJ

John Jones
Rio Grande, NJ

Robert Laughlin
Cape May, NJ

John Saltzman
Cape May, NJ

Joshua Olsen
Cape May, NJ

James Shaw
N Wildwood, NJ

Edward Adams
Cape May, NJ

Nicholas Pope
Albuquerque, NM

Michelle Pope
Albuquerque, NM

Linda Barreira
Lawrence, NY

Jennifer Spiegel
Abington, PA

Lisa Petronella
Drexel Hill, PA

Diana Gross
Philadelphia, PA

Robert Barczak
Philadelphia, PA

Nicki Alesi
Woodlyn, PA

Michael Tierney
Newport, RI

John Bergantino
Cranston, RI

William Warren
Hendersonville, TN

William Merritt
Hot Springs, VA

Ralph Genovese Jr.
Newport News, VA

Rebecca Peabody
Newport News, VA

David O'Neill
Vashon, WA

Mark Carder
Clarksburg, WV

Jed Reed
Bridgeport, WV

Lynn Krieg
Spencer, WV

Michael Fortier
Fairmont, WV

Clint Walker
Cape May, NJ

Keaton Holcomb

Amy Versaggi

Barbara DeSmet

Letter Signed By 277 Individuals

Megan Ware

From: Theodore Roosevelt Conservation Partnership <info@trcp.org> on behalf of Emma Kennedy <info@trcp.org>
Sent: Tuesday, October 24, 2017 2:51 PM
To: Comments
Subject: Recreational anglers support Option E of Amendment 3 to the Interstate FMP! I've been an angler since I was before I was big...

Oct 24, 2017

Megan Ware, Atlantic States Marine Fisheries Commission Fishery Management Plan Coordinator
1050 N. Highland Street, Suite 200 A-N
Arlington, VA 22201

Dear Megan Ware, Fishery Management Plan Coordinator,

As an avid sportsman who contributes to the \$27 billion in economic activity generated by sportfishermen, I am urging you to support Option E in section 2.6 of Amendment 3 to the Interstate Fishery Management Plan for Atlantic menhaden.

Menhaden are a critically important food source for striped bass, bluefish, summer flounder, and other sportfish that keep Americans coming back to Atlantic waters and spending money in coastal communities. Menhaden are also a key ecological force for maintaining regional water quality by filtering phytoplankton and reducing harmful algae blooms.

Under Amendment 3, the ASMFC is proposing the development of a menhaden-specific model of management that takes into account the important role this forage fish plays in the marine ecosystem as prey for a variety of species, including larger fish, birds, and marine mammals. However, this model could take years to be finalized and implemented.

Option E of Amendment 3 offers a solution that would put in place a scientifically sound management plan that ensures the menhaden population remains healthy while the ASMFC develops species-specific ecological reference points. This temporary option would put precautionary guidelines into place immediately, not years down the road.

I am one of the millions of anglers who rely on the Atlantic Ocean for my recreational fishing opportunities, and my pursuit of this activity helps bolster the local economy. I urge you to support sustainable saltwater recreational fishing by voting 'yes' on Option E of Amendment 3 at the upcoming ASMFC vote on November 13 and 14.

Sincerely,

Letter Signed By 277 Individuals

Mrs. Emma Kennedy
183 Halsey St
Brooklyn, NY 11216-2203
(917) 319-5385
e.l.feigenbaum@gmail.com

Letter Signed By 193 Individuals

Megan Ware

From: BrianBaker <noreplybotsender@gmail.com>
Sent: Tuesday, October 24, 2017 4:37 PM
To: Comments
Cc: brianbaker@hotmail.com; ROB OREILLY; Kyle Schick
Subject: Menhaden Conservation will benefit everyone.

Dear Commissioners:

Ecological management of menhaden and effective conservation will improve the productivity of this resource over time, increasing menhaden's value to every state and stakeholder through improved recreational fishing, commercial fishing and seafood industries, and wildlife and tourism businesses that all depend on an abundance of menhaden. The current approach that ASMFC uses for setting catch limits is wrong for menhaden, because it ignores their importance to the ocean food web and to other fisheries.

Issue: Reference Points

Ecological management is right for menhaden, so Option E is the best solution now. Menhaden must be managed conservatively to 75% of virgin biomass. The current management system risks huge increases in catch which could have a direct impact on the striped bass recreational fishery and potentially many other fisheries.

Issue: Quota Allocation

Tier 1: Option C, Jurisdictional Allocation with a Fixed Minimum, Sub-option 3 allocating a fixed minimum of 2%, is the best option on the table, but an even larger reallocation is appropriate.

The current quota allocation for menhaden gives more than 85% of the fishery to Virginia, leaving the remainder of the states to split the rest. This is inherently unfair and must be fixed.

Reduction fishing has been banned in every state on the E. Coast, except Virginia, so it makes no sense that the one state that still allows it gets 85%.

At the same time, commercial bait harvesters outside of VA are begging to catch more fish.

If option C is not possible, a reasonable alternative is a 70/30 split for reduction/bait coastwide, and no increase in catch.

Issue: Quota Transfers

Quota transfers encourage horse trading of fish and they should not be allowed.

Issue: Quota Rollovers:

Option A - No quota rollovers – is the most appropriate option.

Issues: Incidental Catch and Small-Scale Fisheries The best option is F - All catch to be included in cap.

Letter Signed By 193 Individuals

Issue: TAC set aside

Option C is the best option with a 0% of TAC set aside

Issue # 7 The Chesapeake Bay is an important nursery for menhaden that eventually migrate across the coast.

Option B-Reducing the cap and set at 51,000 MT for the Chesapeake – should be adopted along with Option B- No rollover of unused cap

Over the preceding years, catch in the bay has fallen drastically.

This option is an opportunity to further protect the nursery.

Thank you again for doing what you did back in 2012. We have all seen what can happen when the bunker are given just a little chance to recover. As fishermen and concerned citizens, we thank you in advance for voting in favor of the above conservation options in November!

From,

Brian Baker

1512 Bay Point Drive, Virginia Beach, VA 23454 briancbaker@hotmail.com

Letter Signed by 182 Organizations, Businesses, Individuals

October 24, 2017

Megan Ware, Fishery Management Plan Coordinator
Atlantic States Marine Fisheries Commission (ASMFC)
1050 North Highland Street, Suite 200 A-N
Arlington, Virginia 22201

Re: Menhaden Amendment 3

Dear Ms. Ware, Director Beal, Chairman Ballou, and members of the Menhaden Management Board,

As more than 180 organizations, businesses, and individuals representing hundreds of thousands of members, business patrons and communities in every Atlantic state, we support the immediate adoption of ecological reference points in Amendment 3 to the Interstate Fishery Management Plan for Atlantic Menhaden. Specifically, we support Section 2.6 “Option E: BERP Workgroup Continues to Develop Menhaden-Specific ERPs with Interim Use of 75% Target, 40% Threshold.”

Atlantic menhaden play a vital role in the marine food web as forage fish that feed a multitude of species including gamefish like striped bass, bluefish, king mackerel, and tarpon; marine mammals such as whales, dolphins, and seals; as well as birds including osprey, bald eagles, common loons, and brown pelicans. As key prey for these and other species, Atlantic menhaden are a critical backbone for our coastal communities, and the many businesses and wildlife-viewing opportunities that they support on and off the water.

Managing Atlantic menhaden through Option E prioritizes their role as forage fish, allowing the resource to continue to grow and increase in value to recreational fishing, commercial fishing, and wildlife and tourism businesses. In fact, with over 28 million resident and nonresident wildlife watchers generating over \$17 billion for the Atlantic states, ecological management of menhaden can help to drive healthy marine ecosystems as well as robust economies.¹

Amendment 3 should follow the best science available today. Option E represents the best available science and is most consistent with the Menhaden Management Board’s long-standing commitment to ecological management. Option E sets a target of 75% unfished biomass and a threshold of 40% unfished biomass, providing flexibility to the Board to manage to the target over time, while also managing the resource conservatively, combining the best features of Options C and D. Furthermore, Option E sets the Board up for long-term success, allowing for management of this resource towards a target, while limiting the potential of overfishing from an ecosystem perspective.

Amendment 3 also presents an opportunity to protect The Chesapeake Bay through a catch cap on the active reduction fishery in those waters. We recommend ASMFC adopt “Option B: Cap Set At 51,000 mt” and “Sub-Option B: No Rollover of Unused Cap Permitted” to adjust the cap to better reflect recent landings, following a precedent set by ASMFC in its adoption of catch limits and subsequent adjustments, while protecting an important nursery for menhaden.

This is a historic opportunity to invest in the future of our Atlantic fisheries and Amendment 3 would set a precedent for the management of other species nationally. **Please adopt ecological reference points now by passing Section 2.6, Option E, which is based on the best available science, provides for the needs of predators, and is a commonsense way to manage this valuable public resource to the benefit of every Atlantic state from Maine to Florida.**

Sincerely,

¹ U.S. Department of the Interior, U.S. Fish and Wildlife Service, and U.S. Department of Commerce, U.S. Census Bureau. 2011 National Survey of Fishing, Hunting, and Wildlife-Associated Recreation.

Letter Signed by 182 Organizations, Businesses, Individuals



Letter Signed by 182 Organizations, Businesses, Individuals



Make sure to check in often for our monthly Newsletter.
Stuart Rod & Reel Fishing Club
Catching fish since 1982



Letter Signed by 182 Organizations, Businesses, Individuals



Letter Signed by 182 Organizations, Businesses, Individuals

CALIFORNIA

Candace Crespi
Campaign Director
Oceanic Preservation Society

Cassie Burdyshaw
Advocacy & Policy Director
Turtle Island Restoration Network

CONNECTICUT

Eileen Fielding
Executive Director
Farmington River Watershed Association

Kris Rowe
Owner
Kristofer Rowe Photography

Katie Cubina
Senior Vice President for Mission Programs
Mystic Aquarium

Kevin Zak
President
Naugatuck River Revival Group

Mary Pelletier
Founding Director
Park Watershed

Bill Lucey
Long Island Soundkeeper
Save the Sound

Patrick Comins
Executive Director
The Connecticut Audubon Society

DISTRICT OF COLUMBIA

Brendan Mysliwicz
Associate Director of Government Relations
American Rivers

John Hocevar
Oceans Campaign Director
Greenpeace USA

Michael Gravitz
Director of Policy and Legislation
Marine Conservation Institute

Karen Hyun
Director of Water and Coastal Policy
National Audubon Society

Jim Lyon
Vice President for Conservation Policy
National Wildlife Foundation

Brad Sewell
Senior Attorney
Natural Resources Defense Council

Lora Snyder
Campaign Director
Oceana

Dean Naujoks
Riverkeeper
Potomac Riverkeeper

Jeff Kelble
President
Potomac Riverkeeper Network

Letter Signed by 182 Organizations, Businesses, Individuals

Peter Baker
Director
The Pew Charitable Trusts

DELAWARE

Brenna Goggin
Director of Advocacy
Delaware Nature Society

Rich King
President
Delaware Surf Fishing

Deb Schultz
Joanne Cabry
Tom Brett
Progressive Democrats of Sussex County

FLORIDA

Capt. Steve Friedman
Owner
A Fishing Guide Charters

Hannah Medd
Presiden
American Shark Conservancy

Mike Conneen
Executive Director
Anglers for Conservation

Dylan Hansen
Founder/Filmmaker
Balance for Earth

Capt. Xavier Figueredo
Owner
Bay and Reef Company

Grayson Kyte
Owner
Bwana Baits

Capt. Mike Conner
Owner
Capt. Mike Conner Fishing

Stephen Gyland
Owner
Cod and Capers Seafood

Capt. Dan Prochak
Owner
Cutlass Crew Fishing Charters

Dennis Long
Owner
Dennis Long Painting Services LLC

Dominic Agostini
Owner
Dominic Agostini Photography

Steven Lewandowski
Vice President
Down Under Dive Club

Derek June
Owner
DRJ Home Improvement

Capt. Jon Reynolds
Owner
Drop Back Charters

South Atlantic Fishing Environmentalists

Letter Signed by 182 Organizations, Businesses, Individuals

Capt. Mike Newman
Owner
Dykoke Charters

Alex Pardo
Owner
El Pirate Boatworks

Anne Burkholder
Trustee
Eltrose Farms

Capt. Chuck Gleichmann
President
Flagler Sportfishing Club

Florida Bay Forever

Florida Forage Fish Coalition

Officers and Directors
Florida Sport Fishing Association

Manley Fuller
President
Florida Wildlife Federation

Skip Clement
Owner/Publisher
Fly Life Magazine

Nikole Heath
Social Media Director and Event
Coordinator
Force-E Scuba Centers

Capt. Glynn Austin
Owner
Going Coastal Charters

Travis Moore
Chief Fisheries Scientist
Gray FishTag Research

Capt. Carlos Jimenez
Owner
Gringo Fishing Charters

Heather Crooks
Owner
Heather Crooks Recruiting, LLC

Chris Peterson
President and Owner
Hell's Bay Boatworks

Marty Baum
Executive Director/Riverkeeper
Indian Riverkeeper

Jason Schratwieser
Conservation Director
International Game Fish Foundation

Colin Hutton
Owner
Jewelwing Photography

Jim Abernethy
Owner
Jim Abernethy's Scuba Adventures

Stan Mihalecz
President
Jupiter Drift Divers

Capt. Justin Rieger
Owner
Just-IN-Time Fishing Charters

Letter Signed by 182 Organizations, Businesses, Individuals

Alex Gorichky
Owner
Local Line's Guide Service

Matt Cariseo
Owner
Lox River Skiffs

Alex Pardo
Manager
LP Marine Services

Kyle Rossin Co Founder/CEO
Keith Rossin Co Founder/DO
MANG

Leesa Souto, Ph.D.
Executive Director
Marine Resources Council

Tom Van Horn
Captain
Mosquito Coast Fishing Charters

Billy Gibson
Owner/Operator
Motorized Kayak Adventures of the
Treasure Coast

Terry Gibson
Principal
North Swell Media, LLC

Capt. Mike Newman
Owner
Octopus Marine Services

Ed Tichenor
Executive Director
Palm Beach County Reef Rescue

Debbie Livingston
Owner
Paradise Accounting Services Inc.

Patricia Miles
HR Manager
Personal Correspondence

Capt. Pete Frezza
Owner
Peter Frezza Charters

Rodney Smith
Owner
Rodney Smith Media

Mitch Roffer, Ph.D.
Owner
ROFFS Fish Forecasting Service, Inc.

J. Bruce Neill, Ph.D.
Executive Director
Sanibel Sea School

Angela Smith
President
Shark Team One

Brett Fitzgerald
Executive Director
Snook and Gamefish Foundation

Nikole Heath
Vice President
South Florida Underwater Photography
Society

Letter Signed by 182 Organizations, Businesses, Individuals

Matt Heyden
Conservation Chair, Treasurer
Space Coast Audubon

Matt Cariseo
Manager
Sport Port Docking Systems

Adam Birdwell
Owner
Starfish Scuba

Lisa Miceli
Owner
Stoked On Salt

James Bohrer
President
Stuart Rod and Reel Fishing Club

Tim Goodwin
Owner
T&A Jigs

Nancy Hull
Owner
The Brainery

Bill Jacobs
President
Treasure Coast Hunting and Fishing Club

Walt Stearns
Owner
Underwater Journal

Mike Casale
Past President
Upper Keys Fishing Club

Walt Stearns
Owner
Walt Stearns Photography

Tom Twyford
President
West Palm Beach Fishing Club

Jim Abernethy
Executive Director and Founder
WildlifeVOICE

GEORGIA

Mike Worley
President and CEO
Georgia Wildlife Federation

Capt. Scott Wagner
Owner
Savannah Fly Fishing Charters

LOUISIANA

Cynthia Sarthou
Executive Director
Gulf Restoration Network

MASSACHUSETTS

Andrew Fisk
Executive Director
Connecticut River Conservancy

Megan Herzog
Staff Attorney
Conservation Law Foundation

Letter Signed by 182 Organizations, Businesses, Individuals

John Duane
Owner
Down Cape Realty

Brian Kelder
Restoration Program Manager
Ipswich River Watershed Association

Pine duBois
Executive Director
Jones River Watershed Association, Inc

Chuck Anastas
Chair, Board of Directors
Massachusetts League of Environmental
Voters

Patrick Herron
Executive Director
Mystic River Watershed Association

Rob Moir, Ph.D.
Executive Director
Ocean River Institute

Thomas S. Kirk
VP Board of Directors
Red Lily Pond Project Assn., Inc.

MARYLAND

Chris Moore
Senior Scientist
Chesapeake Bay Foundation

Chris Karwacki
Fly Fishing Guide
Chesapeake On The Fly: Fly Fishing &
Light Tackle Charters

Mark Eustis
Managing Director
Grey Owl Analytics

Jared Mott
Conservation Director
Izaak Walton League of America

Kevin Josenhans
Professional Fishing Guide
Josenhans Fly Fishing

Kurt R. Schwarz
Conservation Chair
Maryland Ornithological Society

John McFalls
President
Ocean Pines Anglers

Mark Eustis
Director
Stars & Stripers Fly Fishing

Brent Walls
Riverkeeper
Upper Potomac Riverkeeper

MAINE

Zack Klyver
Lead Naturalist
Bar Harbor Whale Watch

Roger Fleming
Attorney
Earthjustice

Letter Signed by 182 Organizations, Businesses, Individuals

NORTH CAROLINA

Heather Hahn
Executive Director
Audubon North Carolina

Larry Baldwin
Executive Director
Coastal Carolina Riverwatch

Andy Wood
Director
Coastal Plain Conservation Group

Larry Baldwin
Executive Director
Crystal Coast Waterkeeper

Tim Gestwicki
CEO
North Carolina Wildlife Federation

Jennifer Alligood
Pamlico Albemarle Wildlife
Conservationists

John R. Spruill
Director
Spruill Farm Conservation Project

Captain Tom Roller
Owner and Guide
WaterDog Guide Service

Larry Baldwin
Executive Director
White Oak-New Riverkeeper Alliance

NEW HAMPSHIRE

Derek Owen
President
Citizens for a Future NH

Caroline Snyder, Ph.D.
President
Citizens for Sludge-Free Land

Carol Foss
Senior Advisor for Science and Policy
New Hampshire Audubon

James Glover
President
NH Animal Rights League

Sr. Lucille Thibodeau
Writer-In-Residence
Rivier College

Jim Chase
President
Seacoast Science Center

Linda Dionne
President
Voices of Wildlife in NH

NEW JERSEY

Shawn Heinrichs
Founder
Blue Sphere Foundation

Fred Akers
River Administrator
Great Egg Harbor National Scenic and
Recreational River Council

Letter Signed by 182 Organizations, Businesses, Individuals

Jodi Jamieson
Project Manager
Hackensack Riverkeeper

Heather Fenyk
President
Lower Raritan Watershed Partnership

New Jersey Audubon

Emile DeVito, Ph.D.
Manager of Science and Stewardship
New Jersey Conservation Foundation

Debbie Mans, Executive Director
Peter Cangeloso, Captain USCG
NY/NJ Baykeeper

NEW YORK

Atlantic Beach Rod & Gun Club

Brooklyn Urban Anglers Association

Coastal Research and Education Society of
Long Island

Paul DeOrsay
Executive Director
Friends of the Bay

Gateway Striper Club

Paul L. Sieswerda
President
Gotham Whale

Long Island Flyrodders

Debra O'Kane
President
North Fork Audubon Society

Debra O'Kane
Program Director
North Fork Environmental Council

Rob Weltner
President
Operation SPLASH

Sean O'Neill
Executive Director
Peconic Baykeeper, Inc.

River Bay Outfitters

Salty Flyrodders of New York

Seatuck Environmental Association

Jamie Pollack
Executive Director
Shark Angels

Daniel E. Estrin
General Counsel & Advocacy Director
Waterkeeper Alliance

PENNSYLVANIA

John Pedrick
President
Delaware River Fishermen's Association

Ted Evgeniadis
Riverkeeper
Lower Susquehanna Riverkeeper

Letter Signed by 182 Organizations, Businesses, Individuals

Melinda Hughes
President and Cofounder
Nature Abounds

Ezra Thrush
Campaign Manager
PennFuture

Shane Morgan
Watershed Coordinator
White Clay Watershed Association

Todd Pride
Lead Management & Training Coach
Mid-Atlantic Youth Anglers & Outdoors
Program

RHODE ISLAND

Meg Kerr
Director of Policy
Audubon Society of RI

Greg Gerritt
Founder, Watershed Steward
Friends of the Moshassuck

Alex Duryea
Sustainability Coordinator
Providence College

Katherine Brown
Consultant
Rockbridge Farm Consulting

Save The Bay

Alicia Lehrer
Executive Director
Woonasquatucket River Watershed Council

SOUTH CAROLINA

Josh Finnigan
Owner
Back Bay Rentals

Greg Peralta
Principal
CaptGregP.com

Scott Snider
Principal
Half Moon Productions

Deas Manning
Owner
Island Watersports

Mick Fisher
Partner
Resource Solutions

Ben Gregg
Executive Director
South Carolina Wildlife Federation

Jim Moring
President
The Commonwealth Co., LLC

Ross Rames
Partner
Urology Associates

VIRGINIA

Catherine Kilduff
Senior Attorney
Center for Biological Diversity

Letter Signed by 182 Organizations, Businesses, Individuals

Steven Epstein
Founder
Chesapeake Bay Defenders

Thomas A. Miller
Board Member, Legislative Affairs
Friends of the Rivers of Virginia

Karen W. Forget
Executive Director
Lynnhaven River NOW

James Shelton
Legislative Chair
Richmond Audubon

Mark Frondorf
Riverkeeper
Shenandoah Riverkeeper

Timothy P. O'Brien
President
Tycoon Tackle, Inc.

John Bello
Chairman of the Board
Virginia Saltwater Sportfishing Association

Ken Hinman
President
Wild Oceans

Letter Signed By 178 Individuals

Megan Ware

From: Kenny Doyle <krdoylejr@gmail.com>
Sent: Saturday, October 14, 2017 1:23 PM
To: Comments
Subject: Time to Change the Future of Menhaden Management

Dear Comments Comments,

For years, menhaden have been managed as a single species. Scientists studying the Atlantic menhaden population have examined its health with statistical models that only look at menhaden. It is time to take the next step in management and view menhaden health through the lens of its critical role in the marine ecosystem.

Managers should maintain a large menhaden population to help support the ecosystem. Building and maintaining higher menhaden abundance is good for predators, commercial and recreational fishermen, wildlife businesses, and communities along the East Coast.

By adopting Option E, the Commission will commit to managing to more conservative goals: a higher management target with a more protective bottom-line threshold than it does currently under "single-species" management.

Interim Ecological Reference Points are needed so that menhaden are properly managed while ecosystem models are developed over the next few years. Option E provides the Management Board with the opportunity to move toward the target at a reasoned pace, while scientists complete more detailed models over the next several years.

The current approach that ASMFC uses for setting catch limits is wrong, and waiting years to adopt an ecosystem approach is unacceptable. Menhaden were once more plentiful and distributed in every Atlantic state and recent trends show that it can happen again if managed properly.

Option E is a historic chance to invest in the future of the menhaden resource, improving both fishing opportunities and ecosystem health, and benefiting all stakeholders over time.

I am a concerned recreational angler and I urge you to support Option E in Amendment 3 to the ASMFC's Atlantic Menhaden Management Plan.

Sincerely,

Kenny Doyle
1102 Andersonwood Dr
Fuquay Varina, NC 27526
krdoylejr@gmail.com

Letter Signed by 118 Individuals

October 24, 2017

Atlantic States Marine Fisheries Commission
1050 N. Highland Street, Suite 200 A-N
Arlington, VA 22201

Dear Commissioners of the Atlantic States Marine Fisheries Commission's Menhaden Management Board,

The undersigned 118 scientists write to you about Atlantic menhaden. We hail from a wide variety of areas of expertise, including fisheries ecology, quantitative fisheries biology, marine mammal and bird ecology, and others. We applaud your hard-fought efforts to improve how this key Atlantic forage species is managed coastwide through Amendment 3.¹ We acknowledge that: 1) multiple competing stakeholder interests are at play, 2) there is an ongoing endeavor to generate menhaden-specific ecological reference points (ERPs), and 3) the debate over how to manage menhaden in a way that prioritizes their forage role has continued for over a decade. Nonetheless, we note that there are straightforward and widely accepted options available to you now. Specifically, we urge you to adopt either interim ERP Option C (Pikitch *et al.*) or Option E (75% target, 40% threshold), and manage with the goal of achieving the corresponding targets, while the Biological/Ecological Reference Points (BERP) workgroup continues to develop menhaden-specific ERPs. Options C and E were derived based on formally peer-reviewed and published ecosystem models that included numerous predator groups and examined broad ecosystem dynamics.

THE SCIENCE IS UNEQUIVOCAL: FORAGE SPECIES MUST BE TREATED MORE CAREFULLY.

There is broad and ever-growing recognition² that forage species are the primary energy conduits between the bottom and top of many marine food webs, and must therefore be managed in a way that protects ecosystem function. These conclusions have been reached using multiple lines of evidence that includes field research, models, and analysis of existing data; they rely upon fundamental ecological principles. It is well-documented that predators have lower survival and reproductive rates when forage populations decline, and in many cases, predator population sizes have been linked to forage populations. As a result, top fisheries scientists, ecologists, and others recommend that decision makers should be cautious when managing key prey, especially in light of changing ocean conditions.

There is strong evidence that points to the critical role that menhaden play as food for numerous predators including important recreational and commercial species like striped bass, tunas, bluefish, sharks, as well as marine mammals and seabirds. Importantly, populations of these predators have been

¹ ASMFC (2017). [Draft Amendment 3 to the Interstate Fishery Management Plan for Atlantic Menhaden For Public Comment](#).

² For example, see: Cury, P.M. *et al.* (Dec. 2011). [Global Seabird Response to Forage Fish Depletion—One-Third for the Birds](#). *Science*: 334(6063), p. 1703-1706; Essington, T.E. *et al.* (2015). [Fishing amplifies forage fish population collapses](#). *Proc. Natl. Acad. Sci.*: 112(21), p. 6648-6652; Pikitch, E. *et al.* (2012). [Little Fish, Big Impact: Managing a Crucial Link in Ocean Food Webs](#). Lenfest Ocean Program, Wash., DC; Pikitch, E. *et al.* (2017). [The strong connection between forage fish and their predators: A response to Hilborn *et al.* \(2017\)](#). *Fisheries Research*; J.P. Roux, J.P. *et al.* (2013). [Jellyfication of marine ecosystems as a likely consequence of overfishing small pelagic fishes: lessons from the Benguela](#). *Bull. Mar. Sci.*: 89(1), p. 249-284; Smith, A.D.M. *et al.* (July 2011). [Impacts of Fishing Low-Trophic Level Species on Marine Ecosystems](#). *Science*: 333(6046), p. 1147-1150.

Letter Signed by 118 Individuals

shown to respond negatively to increased fishing pressure on menhaden. Recently, Buchheister *et al.* (2017), used a northwest Atlantic ecosystem model to show that “...birds, highly migratory species, sharks, and marine mammals were ... negatively affected by increased fishing on menhaden,” though none so much as the highly dependent striped bass.³ Given these and other findings, including some of our own peer-reviewed work, we emphasize that menhaden abundance significantly impacts predator population abundance. Consequently, we stress that reference points are the crux of Amendment 3.

THE STATUS QUO IS SIMPLY NOT ACCEPTABLE. IT IS INCONSISTENT WITH YOUR OBLIGATIONS.

Reference point Options A (keep single-species reference points and discontinue multi-species modeling work) and B (use single-species reference points until multi-species model and menhaden-specific candidate ERPs are ready in 2020 or later) are unacceptable choices. They would violate the ASMFC Charter to use the best scientific information available.⁴ Options A and B would also result in additional years of the fishery being managed using single-species guidelines that could be used to enact substantial increases over current catch levels while ignoring likely negative impacts on predators, and possibly in reversal and loss of the recently accrued menhaden population growth. The Menhaden Management Board should avoid such risks. It would contradict the scientific consensus on how to manage forage species. More to the point, enabling such increased risk would be counter to the spirit of Amendment 3.

For those inclined to support Option B because it seems like a guaranteed path to robust, menhaden-specific ERPs, we note that this choice does not mandate that the Menhaden Management Board adopt ERPs derived from the BERP’s models. The BERP’s models are being designed to meet as many management objectives as possible, though they will still require the Board to make hard decisions about tradeoffs. That is, the BERP models are not a panacea that will generate ERPs and fishing quotas to satisfy everyone’s needs. These models also do not directly account for predation mortality from important but sometimes overlooked menhaden predators whose own recoveries are being facilitated by, and are largely relying on, the menhaden recovery. These include such species as humpback whales, osprey, weakfish, and others. Options C and E, in contrast, were derived based on formally peer-reviewed and published ecosystem models that examined broad ecosystem dynamics and included a large number and wide variety of predator groups.

IN THE ABSENCE OF SPECIES-SPECIFIC MODELS AND ERPS, INTERIM OPTIONS THAT ACCOUNT FOR FORAGE ROLES ARE APPROPRIATE AND ESSENTIAL.

In light of the strong evidence that current management approaches are not designed to take into account the variability in forage fish stocks, their unusual life history characteristics, and the role they play in the ecosystem, there are a variety of default recommendations available for fishery managers to use for situations in which species-specific ERPs are unavailable. These alternatives to single-species approaches are based on a comprehensive accounting of forage fish and their ecosystems, developed over the course of many years for a diverse array of ecosystems. Importantly, these alternatives invariably agree on: 1) the need for reference points that aim to generate higher prey biomasses

³ Buchheister, A, Miller, T.J., & E.D. Houde (2017). [Evaluating ecosystem-based reference points for Atlantic menhaden \(*Brevoortia tyrannus*\)](#). *Marine and Coastal Fisheries*, DOI: 10.1080/19425120.2017.1360420

⁴ ASMFC (Feb. 2016). [Interstate Fisheries Management Program Charter](#).

Letter Signed by 118 Individuals

(targets); 2) higher minimum biomass limits (thresholds) to avoid; 3) and fishing mortality rate maximums that are lower than those used in traditional fisheries management.

In Amendment 3, both reference point Options C and E would achieve these objectives, and once implemented, should help the menhaden population to continue to increase in abundance and biomass. At a time when many of their predator populations are in decline and showing cause for concern, this is not the time to wait for a different solution. Options C and E would not preclude the BERP workgroup from continuing its important work to finalize menhaden-specific multispecies models that can be used to generate ERPs. When available, their findings and recommendations can (and should) be compared to the results of Buchheister *et al.* (2017) to better understand the performance of reference points.

Option C is a more conservative approach than Option E, and would be highly protective of the role that menhaden play as forage. The inclusion of a harvest control rule in Option C ensures that managers will respond to changes in menhaden biomass in a rapid and predictable way. The fishing prohibition required at biomasses below 40% virgin biomass (B_0) and the maximum allowed fishing mortality of one-half of natural mortality ($\frac{1}{2}M$) would help to avoid stock statuses that might impact menhaden spawning potential and the diets of predators.

Option E does not prescribe a control rule and thus provides a degree of flexibility for managers, but one that could result in potentially risky decisions at low menhaden biomasses, though it is still more protective of the dietary needs of predators than Options A and B. Option E is structured in a way that is similar to the current biological reference points, with a biomass-based target and threshold and corresponding fishing mortality-based target and threshold. There is insufficient information in draft Amendment 3 to compare the differences in expected outcomes between Options C and E and to assess the management tradeoffs, but the implementation of such ERPs is not novel.

THERE IS PRECEDENT FOR USING ERPs FOR FORAGE FISH

As the scientific consensus converges around the need to manage forage species in a precautionary manner, forward-thinking managers and industries are adopting these recommendations in practice. Early adopters include:

- The Convention on the Conservation of Antarctic Marine Living Resources (which manages krill in such a way that prioritizes the needs of predators) which was one of the first to adopt a maximum fishing mortality rate of $\frac{1}{2} F_{msy}$ and a 75% biomass target;⁵
- The Monterey Bay Aquarium's Seafood Watch program⁶ (which adopted assessment criteria embodied in Option C);
- The Marine Stewardship Council⁷ (which adopted certification criteria similar to Option E, including a 75% biomass target and a high minimum biomass threshold); and,
- The Pacific, North Pacific, and Mid-Atlantic Councils, as well as several west coast states (which have prohibited the directed, commercial-scale harvest of many forage – or ecosystem component – species).

⁵ Gascón, V. & R. Werner (2006). [CCAMLR and Antarctic Krill: Ecosystem Management Around the Great White Continent](#). *Sustainable Development Law & Policy*: 7(1): p. 14-16.

⁶ Monterey Bay Aquarium (Dec. 2016). [Seafood Watch Standard for Fisheries Version F3.2](#).

⁷ Marine Stewardship Council (Oct. 2014). [Fisheries Certification Requirements and Guidance, Version 2.0](#).

Letter Signed by 118 Individuals

We urge the Menhaden Management Board to pursue swift implementation of ERPs through Amendment 3 to protect the growing menhaden population and its many predators. This historic step forward would be in keeping with the recommendations of a large and growing body of science, and will serve to set the stage for the eventual release of BERP-derived ERPs.

Thank you for your consideration,

Aaron Adams, Ph.D.
Director of Science and Conservation
Bonefish and Tarpon Trust
Coral Gables FL

Karen Alexander, Ph.D.
Project Manager, New Hampshire Sea Grant
University of New Hampshire, Durham NH

Barry Allen, Ph.D.
Associate Professor of Environmental Studies
Rollins College, Winter Park FL

Dennis Allen, Ph.D.
Research Professor and Director
Baruch Marine Field Laboratory
University of South Carolina, Georgetown SC

Edward Ames M.S.
Retired Professor, Bowdoin College and University of Maine Orono
Penobscot East Resource Center, Maine

Jerald S. Ault, Ph.D.
Professor and Chair, Department of Marine Ecosystems and Society
Director, Tarpon and Bonefish Research Center
Rosenstiel School of Marine and Atmospheric Science
University of Miami, Miami, FL

Andrew Bakun Ph.D.
Professor, Department of Marine Ecosystems and Society
University of Miami, Miami FL

Julia Baum, Ph.D.
Associate Professor of Biology
University of Victoria
BC Canada

Robert Beardsley Ph.D.
Scientist Emeritus
Woods Hole Oceanographic Institute, Woods Hole MA

Letter Signed by 118 Individuals

Mimi Larsen Becker, Ph.D.
Professor Emeritus, School of Marine and Ocean Engineering
University of New Hampshire, Durham NH

Jean G. Boal, Ph.D.
Professor, Animal Behavior and Marine Biology
Millersville University, Millersville PA

P. Dee Boersma Ph.D.
Professor, Dept. of Biology
University of Washington, Seattle WA

W. Jeffrey Bolster, Ph.D.
Professor of History
University of New Hampshire, Durham NH

Mark Bond, Ph.D.
Postdoctoral Scientist
Florida International University, Miami FL

Roelof Boumans, Ph.D.
Director, Accounting FOR Desirable Futures LLC
Charlotte, VT

Barbara Brennessel, Ph.D.
Professor Emerita
Wheaton College, Norton MA

Alejandro Buren, Ph.D.
Fisheries and Oceans Canada
Ottawa, Canada

Jeb Byers, Ph.D.
Josiah Meigs Professor of Ecology
Odum School of Ecology
University of Georgia, Athens GA

John Cannon, Ph.D.
Conservation Biologist
Conservation Science Institute, Front Royal VA

David Conover, Ph.D.
Vice President for Research and Innovation
Professor of Biology
University of Oregon, OR

Letter Signed by 118 Individuals

Robert Crawford, Ph.D.
Professor, Oceans and Coasts, Department of Environmental Affairs
University of Cape Town, Cape Town South Africa

Benjamin Cuker, Ph.D.
Department of Marine and Environmental Science
Hampton University, Hampton VA

Philippe Cury, Ph.D.
Senior IRD Scientist
Brussels, Belgium

Dominique Didier
Professor of Biology
Millersville University, Millersville PA

James K. Dooley, Ph.D.
Professor, Biology
Adelphi University, Garden City NY

David Dow, Ph.D.
NOAA Fisheries Northeast MA

J. Marcus Drymon, Ph.D.
Assistant Extension Professor, Coastal Research and Extension Center
Mississippi State University, Biloxi MS

Tara Duffy, Ph.D.
Lecturer, Marine Sciences, Zoology, Evolution and Marine Pollution
Northeastern University, Boston MA

Karen Eckert, Ph.D.
Professor and Director
Principia College Center for Sustainability
Elsah, IL

Tim Essington, Ph.D.
Professor and Associate Director, School of Aquatic and Fisheries Science
University of Washington, Seattle WA

James A. Estes, Ph.D.
Professor, Ecology and Evolutionary Biology
University of California Santa Cruz, Santa Cruz CA

Letter Signed by 118 Individuals

Eileen Fielding, Ph.D.
Executive Director
Farmington River Watershed Association
Simsbury CT

Adrian Forsythe, Ph.D.
Director, Andes Amazon Fund
President, Board of the Amazon Conservation Association
Blue Moon Fund, Charlottesville VA

Carol Foss, Ph.D.
New Hampshire Audubon, NH

Anamarija Frankic, Ph.D.
Director, Green Harbors Project and Biomimicry LivingLabs
Co-Founder, Biomimicry New England
Boston, MA

Aaren Freeman, Ph.D.
Associate Professor, Biology Department
Adelphi University, Garden City NY

Allen Friedlander, Ph.D.
Chief Scientist, Pristine Seas, National Geographic Society
Fisheries Ecology and Research Lab
Department of Biology
University of Hawaii, Honolulu HI

Austin Gallagher, Ph.D.
Founder and CEO, Beneath the Waves
Beneath the Waves, Miami FL

Joseph Garcia, Ph.D.
Professor, Geography, Earth Science
Earth Science Program Coordinator
Longwood University, Farmville VA

Grant Gilmore, Ph.D.
Senior Scientist, Estuarine, Coastal and Ocean Science Inc.
Vero Beach FL

Ralf Goericke, Ph.D.
Researcher, Integrative Oceanography
University of California, San Diego
Scripps Institute of Oceanography, San Diego CA

Letter Signed by 118 Individuals

Suchi Gopal, Ph.D.

Professor, Department of Earth and Environment, Center for Remote Sensing
Pardee Center Faculty Research Fellow
Boston University, Boston MA

Natasha Gownaris, Ph.D.

Research Associate, Department of Biology
University of Washington, Seattle WA

Susan Gresnens, Ph.D.

Professor, Department of Biological Sciences
Towson University, Towson MD

Gary Grossman, Ph.D.

Professor, Animal Ecology
University of Georgia, Athens GA

Eric Hallerman, Ph.D.

Fellow, American Fisheries Society
Department of Fish and Wildlife Conservation
Virginia Polytechnic Institute, Blacksburg VA

Neil Hammerschlag, Ph.D.

Research Assistant Professor, Rosenstiel Marine School, Abess Center, Predator Ecology Lab, Shark
Research and Conservation Program
University of Miami, Miami FL

Jeremy Jackson, Ph.D.

Staff Scientist Emeritus, Marine Ecology, Paleobiology, Conservation Science
Smithsonian Tropical Research Institute
University of California San Diego, San Diego CA

William Johnson, Ph.D.

Professor Emeritus
Biological Sciences
Goucher College, Towson MD

Zack Jud, Ph.D.

Director of Education and Exhibits
Florida Oceanographic Society, Stuart FL

Peter Jumars, Ph.D.

Professor Emeritus of Marine Sciences
University of Maine
Twisp, WA

Letter Signed by 118 Individuals

Les Kaufman, Ph.D.
Professor of Biology
Boston University, Boston MA

David Kerstetter, Ph.D.
Assistant Professor
Halmos College of Natural Sciences and Oceanography
Nova Southeastern University
Dania Beach FL

Emily Klein, Ph.D.
Postdoctoral Fellow
Antarctic Ecosystem Research Division
The Farallon Institute, CA

Thomas Klinger, Ph.D.
Professor of Biology
Graduate Coordinator
Advisor for Natural History and Marine Biology, Department of Biological and Allied Health Sciences
Bloomsburg University, PA

Stephen W. Kress, Ph.D.
Executive Director, Audubon Project Puffin
National Audubon Society, NY

William Leavenworth, Ph.D.
Retired Senior Research Fellow at Environmental Conservation, University of Massachusetts Amherst
Bangor, ME

Dana Lepofsky, Ph.D.
Professor, Department of Archaeology
Simon Fraser University, BC Canada

Phillip Levin, Ph.D.
Professor, School of Environmental & Forest Sciences
University of Washington, Seattle WA

Ken Lindeman, Ph.D.
Professor, Education and Interdisciplinary Studies
Florida Institute of Technology, Melbourne FL

Darcy Lonsdale, Ph.D.
Professor, School of Marine and Atmospheric Sciences
Stony Brook University, Stony Brook NY

Letter Signed by 118 Individuals

Thomas Lovejoy, Ph.D.
Professor, Department of Environmental Science and Policy
George Mason University, Fairfax VA

Alec McCall, Ph.D.
Member, Farallon Institute Board of Directors
Farallon Institute, Petaluma CA

Marc Mangel, Ph.D.
Distinguished Research Professor of Mathematical Biology
University of California Santa Cruz, Santa Cruz CA

Kathryn Matthews, Ph.D.
Deputy Chief Scientist
Oceana
Washington D.C.

Loren McClenachan, Ph.D.
Elizabeth and Lee Ainslie Assistant Professor of Environmental Studies at Colby College
Colby College, Waterville ME

Matthew McKenzie, Ph.D.
Associate Professor of History
University of Connecticut, Storrs CT

Aaron McNevin, Ph.D.
Director of Aquaculture, World Wildlife Fund
Washington D.C.

Rob Moir, Ph.D.
President and Executive Director Ocean River Institute
Cambridge MA

William A. Montecvecchi, Ph.D.
University Research Professor of Psychology, Biology, Ocean Sciences
Memorial University of Newfoundland, St. John's, Canada

Stephen Munch, Ph.D.
Associate Adjunct Professor, Research Associate, Physical and Biological Sciences
University of California Santa Cruz, Santa Cruz CA

Rosamund L. Naylor, Ph.D.
Gloria and Richard Kushel Director of the Center on Food Security and the Environment
Stanford University, Stanford CA

Letter Signed by 118 Individuals

Emily Nodine, Ph.D.
Assistant Professor of Environmental Studies
Rollins College, Winter Park FL

Janet Nye, Ph.D.
Assistant Professor, School of Marine and Atmospheric Science
Stony Brook University, Stony Brook NY

Michael K. Orbach, Ph.D.
Professor of the Practice Emeritus of Marine Affairs and Policy
Nicholas School of the Environment, Duke University, Beaufort NC

Donald Orth, Ph.D.
Thomas H. Jones Professor, College of Natural Resources and Environment
Virginia Tech University, Blacksburg VA

Maria Lourdes Palomares, Ph.D.
Senior Scientist, Sea Around Us Project
University of British Columbia, BC Canada

Daniel Pauly, Ph.D.
Killam Professor, Sea Around Us, Institute for the Oceans and Fisheries and Department of Zoology
University of British Columbia, BC Canada

Ernst Peebles, Ph.D.
Associate Professor
College of Marine Science
University of South Florida
St. Petersburg FL

Esther Peters, Ph.D.
Associate Professor, Environmental Science and Policy
George Mason University, Fairfax VA

Ellen Pikitch, Ph.D.
Professor and Executive Director, Institute for Ocean Conservation Science
School of Marine and Atmospheric Science
Stony Brook University, Stony Brook NY

Leslie Poole, Ph.D.
Assistant Professor of Environmental Studies
Rollins College, Winter Park FL

Andrew Read, Ph.D.
Stephen A. Toth Professor of Marine Biology
Director, Duke Marine Lab
Duke University, Beaufort NC

Letter Signed by 118 Individuals

Jennifer Rehange, Ph.D.
Associate Professor
Earth and Environmental Research Center
Florida International University, Miami FL

Aaron Rice, Ph.D.
Bioacoustics Research Program
Cornell Laboratory of Ornithology
Cornell University, Ithaca NY

Callum Roberts, Ph.D.
Professor of Marine Conservation
Environment Department
University of York, York U.K.

Joe Roman, Ph.D.
Gund Institute for Environment
Rubenstein School of Environment and Natural Resources
University of Vermont, Burlington VT

Steve Ross, Ph.D.
Research Professor
Center for Marine Sciences
University of North Carolina Wilmington, Wilmington NC

Carl Safina, Ph.D.
Endowed Professor, School of Marine and Atmospheric Science
Stony Brook University, Stony Brook NY

James Salierno, Ph.D.
Associate Professor of Biology, Chair Department of Biological Sciences
Fairleigh Dickinson University, Madison NJ

Anne Saloman, Ph.D.
Associate Professor
Coastal Marine Ecology and Conservation Lab, School of Resource and Environmental Management
Simon Fraser University, BC Canada

Gorka Sancho, Ph.D.
Professor, Department of Biology
College of Charleston, Charleston SC

Eric Schultz, Ph.D.
Associate Professor, Department of Ecology and Evolutionary Biology
University of Connecticut, Storrs CT

Letter Signed by 118 Individuals

Johnathan Shenker, Ph.D.
Associate Professor of Biological Sciences
Florida Institute of Technology, Melbourne FL

David Shiffman, Ph.D.
Marine Conservation Biologist and Science Writer, Liber Ero Postdoctoral Research Fellow
Simon Fraser University, BC Canada

Mahmood Shivji, Ph.D.
Director, Guy Harvey Research Institute
Director, Save Our Seas Shark Research Center
Nova Southeastern University, FL

Miles Silman, Ph.D.
Andrew Sabin Family Foundation Professor of Conservation Biology
Director, Center for Energy, Environment and Sustainability
Wake Forest University, Winston-Salem NC

David L. Smith, Ph.D.
Professor of Biological Sciences
Smith College, Northampton MA

Paul Spitzer, Ph.D.
Trappe, MD

Ben Steele, Ph.D.
Professor and M. Roy London Endowed Chair, Department of Natural Sciences
Colby-Sawyer College, New London NH

Robert Steneck, Ph.D.
Professor of Oceanography, Marine Biology and Marine Policy, School of Marine Sciences
Pew Fellow in Marine Conservation
University of Maine, Walpole ME

Robert Stevenson, Ph.D.
Department of Biology
University of Massachusetts, Boston MA

William Sydeman, Ph.D.
President, Farallon Institute
Farallon Institute, Petaluma CA

Alina M. Szmant, Ph.D.
Adjunct Professor of Marine Science
Center for Marine Science
University of North Carolina, Wilmington NC

Letter Signed by 118 Individuals

John Terborgh, Ph.D.
James B. Duke Professor of Environmental Science
Co-Director, Center for Tropical Conservation
Duke University, Durham NC

Julia Thayer, Ph.D.
Scientist at Farallon Institute for Advanced Ecosystem Research
Farallon Institute, Petaluma CA

Simon Thorrold, Ph.D.
Biology Department MS #50
Woods Hole Oceanographic Institution, Woods Hole MA

Shea Tuberty, Ph.D.
Professor, Invertebrate Physiology and Aquatic Ecotoxicology
Appalachian State University, Boone NC

Eugene R. Turner, Ph.D.
Department of Oceanography and Coastal Sciences, College of the Coast and Environment
Louisiana State University, Baton Rouge LA

Megan Tyrrell Ph.D.
Research Coordinator, Waquoit Bay National Estuarine Research Reserve
Waquoit MA

Ivan Valiela, Ph.D.
Distinguished Scientist, The Ecosystems Center
Marine Biological Laboratory,
Woods Hole MA

Charles Walcott, Ph.D.
Professor Emeritus
Cornell University, Ithaca NY

John Waldman, Ph.D.
Professor of Biology, Queens College
City University of NY, NY

Joseph Warren, Ph.D.
Associate Professor
School of Marine and Atmospheric Sciences
Stony Brook University, Stony Brook NY

Judith Weis, Ph.D.
Professor Emerita, Department of Biological Sciences
Rutgers University, Newark NJ

Letter Signed by 118 Individuals

Crow White, Ph.D.

Assistant Professor of Biology, California Polytechnic State University
San Luis Obispo CA

Peter Wimberger, Ph.D.

Professor of Biology
University of Puget Sound, Tacoma WA

Kirk Winemiller, Ph.D.

Department of Wildlife and Fisheries Sciences and Program of Ecology and Evolutionary Biology
Texas A&M University, College Station TX



Megan Ware
Atlantic States Marine Fisheries Commission
1050 N. Highland Street, Suite 200 A-N
Arlington, VA 22201
RE: Comments on Amendment 3 to the Atlantic Menhaden FMP

Dear Ms. Ware:

In 2012, the Atlantic States Marine Fisheries Commission acted swiftly to impose a 20% harvest cut based on an uncertain and statistically flawed stock assessment. In 2015, a full, peer-reviewed benchmark assessment showed that not only was not overfishing not occurring – and has not been for decades – but that we have had some of the largest sustained menhaden populations in the past 55 years. But the Commission still has not even restored the fishery to the catch levels from which the cut was taken.

In November, the Menhaden Board is going to meet to take three vitally important actions:

1. Set the total allowable catch (TAC) for 2018;
2. Decide whether to adopt interim “ecological” reference points that will dramatically reduce TACs; and
3. Consider reallocating quota among states.

For example, should the Board set the 2018 TAC at 240,000 metric tons, which is far below historic catch levels and well below the 314,500 mt the Menhaden Technical Committee projected the quota to be using the current reference points. It should also adopt Option B for reference points, which maintains the status quo until the Biological-Ecological Reference Point (BERP) Working Group finishes its development of a menhaden-specific model. And, finally, it should use the increase in TAC to allow additional fishing opportunities for states with traditional fisheries and a desire and capacity to harvest the resource. This could be accomplished under Option F without harming historic and highly dependent users.

Before going into more detail, however, there are few important points that need to be made. First of all, it is shameful to impose such scarcity by keeping the TAC so far below what the science says is sustainable. The mere fact of high abundance of menhaden from Maine to Florida should be enough to convince managers to raise the quota to something akin to historic levels. Instead, it appears the plan is to pit fishermen against fishermen, fighting over the crumbs. We will not fall into this trap.

Letter Signed by 60 Individuals

Second, there are plenty of menhaden to serve their “ecological role,” and will be even if the TAC were increased by 100,000 mt. The menhaden fishery has sustained catch levels of up to 700,000 metric tons, and averaged well over 300,000 mt from the mid-1970s to 1990. With the closure of multiple reduction plants and shrinking of that fleet to less than 10 vessels, catches will never be that high again. However, even with that effort, we had stronger predator populations in the past. The issue is not one of forage – there are plenty of menhaden, herring, bay anchovy, and other stocks to serve that role – but rather an anti-commercial fishing bias among anglers, environmentalists and even some ASMFC Commissioners that is driving this process.

Third, the Amendment 3 process and Board decisions should be driven by science, not by public pressure. **The BERP has already stated that it does not believe the “off-the-shelf” ecological reference points are appropriate for this fishery.** None of the Commission’s scientific advisors believe that a reasonable increase in the TAC such as previously suggested here will negatively impact the menhaden resource or any predator population. Menhaden recruitment success is driven by environmental factors, not the fishing industry and there are trillions of eggs, larvae, and young-of-year menhaden, which science shows are the most important forage.

With that, here are my specific comments on Amendment 3’s most important issues:

Issue 1: Interim Ecological Reference Points (I Support Option B)

- Option B continues the current management approach until the Commission’s scientific advisors develop an ecological approach specific to the menhaden fishery. It is the most consistent with the best scientific information and advice from the Technical Committee and Biological/Ecological Reference Point (BERP) Working Group.
- Under Option B, the Commission has already taken a precautionary approach. It sets the quota below those associated with its current reference points. Here are the projections of next year’s total allowable catch (TAC) under each of the reference point options:

Options A & B (Status quo reference points):	3	14,500 mt (no change)
Option C (75% unfished biomass “rule-of-thumb”):		40,500 mt (80% cut)
Options D & E (Lenfest “hockey stick” rule):		147,200 mt (26% cut)
Current TAC (2017):		200,000 mt

- A quota of 147,200 mt, much less 40,500 mt, would result in the lowest harvest in recorded history and cause major economic harm to me, bait fishermen coast-wide, and those that depend on menhaden marine ingredients and bait. And there is no justification for such a low quota. There are plenty of menhaden and other forage to feed predators. Option B allows the Commission to set a 2018 quota that is significantly higher than currently, but still far below the “single species” reference point.

Letter Signed by 60 Individuals

- The other options are based on very different fisheries and use models that do not capture important factors, such as environmental impacts on menhaden populations and size of fish taken by the fishery.
- **More importantly, these approaches have been found flawed by peer-reviewed science.**

Issue 2: Reallocation (I Support Option F)

- The major problem with the fishery is that **total allowable catch is set far too low**. The ASMFC is managing menhaden as if the stock were overfished when it is at historic high levels.
- The current allocation system is fair in that it is based on actual landings in each state, which helps protect historic participants and dependent fishing communities. **The problem is that the artificially low quotas are not allowing states to access the abundant menhaden in their waters as they were able to do during similar periods of high abundance, such as during the 1980s.**
- By contrast, options that give all states – including those that neither have nor want a menhaden fishery – a fixed quota hurts fishermen like me that are most dependent on the resource.
- Allocating the menhaden resource without regard to historic participation or needs of states would set a terrible example that could be used in other fisheries where highly dependent states could lose fish by majority vote.
- **Quotas need to be raised to levels consistent with stock status and scientific advice. This would provide more than enough fish for each state with an active fishery.**
- Virginia has agreed to give up a share of its quota once every state is made whole from the cuts suffered under Amendment 2. This is a fair approach consistent with past similar allocation decisions. However, Commission should not permanently change baseline allocations to states at times when the resource's status warrants quotas less than the 212,500 mt level from which the 2012 cuts were made. When the stock is truly at such levels, there will be less availability of the resource at the northern and southern ranges of the stock.

Issue 3: Order of Decisions at November Meeting

- When the Commission meets to finalize Amendment 3, it should make decisions about the short- and long-term catch levels **before** determining allocations.
- That is, it should decide the reference point issue and set next year's quota before deciding how those quotas should be allocated.
- This will help ensure a fair and transparent management process.

Respectfully Submitted,

Letter Signed by 60 Individuals

Thomas Mcallister
Juneau, AK

Mike Carpenter
Ventura, CA

Jeremiah O'Brien
Morro Bay, CA

Marjorie Streeter
Alameda, CA

Shaun Gehan
Washington, DC

Robert Vanasse
Washington, DC

Derek Miller
Washington, DC

Bob Jones
Tallahassee, FL

Michael Black
Margate, FL

Wesley Kelly
Abbeville, LA

Kara Dameron
Maurice, LA

David Haley
Scituate, MA

Carmine Gorga, Phd
Gloucester, MA

Lisa Doremus
Westport, MA

Allen Daggett
Kennebunkport, ME

Spencer Fuller
Freeport, ME

Gary Hatch
Owls Head, ME

Gary Dudley
Newport, NC

Lisa Percival
Moorestown, NJ

Jeff Kaelin
Cape May, NJ

Maria Edwards
Barrington, NJ

Jack Smith
Cape May, NJ

Peter Duncan
Maywood, NJ

Michael Steffer
Vineland, NJ

Lars Axelsson
North Cape May, NJ

Dave Aripotch
Montauk, NY

Robert Valenti
Amagansett, NY

Bernard Bjork
Warrenton, OR

Thomas Bowen
West Chester, PA

Rob Moses
West Chester, PA

Andrea Incollingo
Narragansett, RI

Chad Maguire
Little Compton, RI

Ron Herring
Heathesville, VA

Leo Robbins
White Stone, VA

Robert Kane
Lottsburg, VA

Captain Al Dudley
Beaufort, VA

Daniel Mullis
Glen Allen, VA

Andrew Self
Reedville, VA

William Smith
Louisa, VA

Jimmy Kellum
Weems, VA

John O'Leary
Gloucester, VA

Becky Robertson
Warsaw, VA

Peter Brunk
Portsmouth, VA

Gerald Held
Yorktown, VA

Eric Mullis
Glen Allen, VA

Letter Signed by 60 Individuals

Andrew Samuelson
Richmond, VA

Betty Gasper
Reedville, VA

Parker Deihl
Reedville, VA

Chantavivone
Rinthalukay
Glen Allen, VA

Carter Deihl
Reedville, VA

William Dupaul
Ware Neck, VA

Linda Quilter
Heathsville, VA

Fawn Deihl
Reedville, VA

Joseph Waple
Henrico, VA

Carlton Revere
Hartfield, VA

Jackie Mccready
Tangier, VA

Trevor Deihl
Reedville, VA

Ethel Davis
Lottsburg, VA

A Davis Bugg Jr
Irvington, VA

Marguerite Rueger
Henrico, VA

Letter Signed by 59 Individuals

Megan Ware

From: Conservation Law Foundation <e-info@clf.org> on behalf of Michelle Casey <e-info@clf.org>
Sent: Wednesday, October 18, 2017 6:19 PM
To: Comments
Subject: Protect the most important fish in the sea

Oct 18, 2017

Megan Ware

Dear Ware,

Atlantic menhaden is a critical food source for nearly every major marine predator up and down the Atlantic coast. These predators can only thrive when every part of the food web thrives. If populations of menhaden drop too low, everything from striped bass and bluefish to humpback whales and seabirds will have a harder time finding food.

I'm writing to urge the Atlantic Menhaden Board to support the adoption of "ecological reference points" in Amendment 3 to the Interstate Fishery Management Plan for Atlantic Menhaden. I specifically support Issue 2.6 "Option E: BERP Workgroup Continues to Develop Menhaden-Specific ERPs with Interim Use of 75% Target, 40% Threshold."

This option would allow managers to set a target to return the menhaden population to 75 percent of its pre-fished level, and also set a threshold so that the population does not drop below 40 percent of its pre-fished level.

This approach gives managers flexibility while conserving menhaden, supporting marine predators by allowing them more forage fish to eat, and helping to increase the productivity of our Atlantic coast ecosystems.

The recent recovery of menhaden is promising news, but the population still remains far below its historic levels. Many of its key predators, such as striped bass, are still in decline. The ASMFC should build on this modest success to preserve the gains made over the past several years.

Managing menhaden to secure their role as forage fish will enable them to continue to grow in value to recreational fishing, commercial fishing, and wildlife and tourism businesses, all of which depend on this important fish and its predators.

This decision is a historic opportunity to invest in the future of our Atlantic fisheries, which depend on menhaden. Please adopt ecological reference points now by selecting Issue 2.6, Option E, which is based on the best available science, is considerate of the needs of marine predators, and is the right way to manage an incredibly valuable public resource.

Letter Signed by 59 Individuals

Sincerely,

Miss Michelle Casey
3745 SE Belmont St
Portland, OR 97214-4376
(928) 713-8302
michellecasey02@gmail.com

Letter Signed By 56 Individuals

Megan Ware

From: Virginia Saltwater Sportfishing Association <mike@averys.net>
Sent: Saturday, October 21, 2017 4:29 PM
To: Comments
Cc: Mike Avery
Subject: VSSA Draft Amendment 3

First Name	John
Last Name	Sherman
Street Address	1125 Willow Ave
City, State Zip Code	Chesapeake
Email	fishcrazy2@verizon.net
Subject	VSSA Draft Amendment 3

Message Megan Ware
Atlantic States Marine Fisheries Commission
1050 N. Highland Street, Suite 200 A-N

Please consider the following comments for draft Amendment 3. Menhaden are often called the most important fish in the sea and should no longer be managed as a single entity. Amendment 3 presents a historic opportunity to change the way Menhaden are managed. It is time for the Atlantic States Marine Fisheries Commission to recognize the ecological role that Menhaden play as forage for fish and other species and not just their commercial value.

As a recreational angler in Virginia, I believe the three most important issues in Amendment 3 are:

Letter Signed By 56 Individuals

1. Ecological Reference Points (paragraph 2.6.4) I support Option E implementing an ecosystem management approach utilizing Ecological Reference Points (ERP's) now, rather than waiting.

2. Jurisdictional Allocation (paragraph 4.3.2) I support option B, sub option 3, giving each of the states at least 2% of the Quota. Virginia's current allocation of 85% is too much for any one coastal state. Additionally, I support utilizing the most historical time frame 1985 – 2016.

3. Bay Cap (paragraph 4.3.7) I am very concerned about localized depletion in the Chesapeake Bay and I support Option B reducing the Chesapeake Bay cap to 51,000 metric tons.

As additional information, my position on the remaining issues in Amendment 3 is as follows:

- Para. 4.3.1: Total Allowable Catch (TAC) - I support having the entire catch counted against the TAC regardless of the how the menhaden were caught.
- Para 4.3.3 .1: Quota Transfers - I believe Quota transfers will lead to trading quota between the states and do not support Quota transfers.
- Para 4.3.4: Quota Rollovers - I believe Rollovers may lead to unintended consequences relative to localized depletion and/or quota allocation on a year to year basis. I do not support Quota Transfers.
- Para 4.3.5: Incidental Catch & Small Scale Fisheries – I believe the current management approach exempts bycatch from counting towards the quota, thereby allowing millions of pounds of catch to go uncounted. I support Option F —counting all the catch regardless of the method.
- Para 4.3.6: Episodic Events Set Aside – I believe these events are more likely to occur as the stock recovers. Accordingly, I support Option C ending the provision for episodic events.

In closing, the proposed changes in Amendment 3 present a historic opportunity to bring meaningful change to the way Menhaden are managed. Moreover, these changes will lead to restoring the Menhaden population and allowing Menhaden to serve its ecological role throughout the Chesapeake Bay and along the entire Atlantic Coast. I strongly urge the ASMFC to implement my positions outlined above.

Sincerely,

Letter Signed by 40 Individuals



Sept 18, 2017

The Honorable Andrew M. Cuomo
Governor of New York State
NYS State Capitol Building
Albany, NY 12224

Dear Governor Cuomo,

We are writing to express our interest in Amendment 3 for Menhaden (we all know how important these forage fish are) and we urge you Governor Cuomo and our NY Commissioners to support Ecological Reference Points when managing this fish.

Started in 1990, Operation SPLASH (Stop Polluting Littering And Save Harbors) is a volunteer non-profit organization with 3500 members that provides a solution to the growing problem of waterfront pollution through public awareness and individual participation. We clean up and remove debris that has found its way into our oceans and on our beaches. We run six boats and seven chapters that clean up from the Nassau/Queens border to Fire Island. We are committed to improving the quality of life along our Long Island shores. We live in Freeport and love the ocean. Our members are recreational fishermen, surfers, boaters, divers. And that is why we care about what happens to Menhaden.

Attached you will find 4 pages of signed petitions from our members supporting the below:

- **Ecological management is right for menhaden, and Issue 2.6, Option E is the best solution now.**
- **Option C, Jurisdictional Allocation with a Fixed Minimum, Sub-option 3 allocating a fixed minimum of 2%, is the best option on the table, but an even larger reallocation is appropriate.**
- **Quota transfers and rollovers should not be allowed**, as they may encourage “horse-trading” of fish.
- **Option F—counting all catch—is clearly the best option.**
- **Option C – ending the episodic events set aside—is the best option.** Episodic events are becoming more likely as the stock recovers, and once again, a better allocation across states will reduce the need for this set aside.
- **Option B – reducing the cap for the Chesapeake – should be adopted.** Over the preceding years, catch in the bay has fallen drastically. This option is an opportunity to further protect the nursery. Setting the cap equal to recent Bay landings follows the precedent set by the Commission in its adoption and subsequent adjustments. Further, quota rollovers in the Chesapeake should not be allowed.

Governor Cuomo/NY Commissioners – I’m asking you to finish the job and commit to managing menhaden for the many stakeholders in New York as well as those along the entire coast in states like New Hampshire, Maryland, Virginia, North Carolina, and Florida, all of whom depend on this important fish. Having ASMFC move immediately to interim ERPs is the best solution available now for managing menhaden as a vital component of marine ecosystems and our shared coastal economies.

Sincerely,

President, Operation SPLASH

President
Robert Weltner

Vice Presidents
MJ McCarthy
Stefanie Reis
Captain Skip Zawrotny

Treasurer
Mike Hindley

Recording Secretary
Beverly Visconti

Corresponding Secretary
Pat Healy

Education Chairman
MJ McCarthy

Publicity Director
Jerry Foster

Newsletter
Stefanie Reis
Ann Tarantino

Board of Directors
Bob Broder
Joseph Pignataro
Jerry Foster
Larry Grebinar
Dante Grover
James Jewett
Barbra Ludwig

...and 3500 other members!

Operation SPLASH
PO Box 228
Freeport, NY 11520
516-378-4770
OperationSPLASH.org

Cc: Basil Seggos, Commissioner NYS DEC
James J. Gilmore Jr, Director NYS DEC
Megan Ware, FMP Coordinator, ASFMC

Letter Signed by 40 Individuals

Protect Menhaden

We the undersigned are asking Commissioners to adopt Ecological Reference Points now by passing Issue 2.6 - Option E, which is based on the best available science, provides for the needs of predators, and is a common-sense way to manage this valuable public resource.

	Name	Zip	Phone	Email	Email Opt-In
1	JAMES HACKETT	11566	(516)603-9049	SCOWENACK@YAHOO.COM	
2	Donna Howard Ganson	11509	9173011638	donganson@aol.com	✓
3	MARK MANAS	11566	516-316-5001	MANAS11@OPTIMUM.NET	✓
4	Helene Manas	11566	516-379-1697	manas11@optimum.net	✓
5	Kathleen Spatz	11550	516-697-8274	kathleen.spatz@gmail.com	✓
6	ALICE KENDRICK	11520	516 379-9524	ALICE.KENDRICK@YAHOO.COM	✓
7	Carol Schneider	11561	516632-5491	zipquik@optonline.net	✓
8	FRANCES TARANTINO	11520	516 868-9381		
9	Harriet Accersis	11520	516 659-0593	haehar@aol	
10	Mary M Kane	11520	516-379-4173	—	

LT Wildlife
FB

Letter Signed by 40 Individuals

Protect Menhaden

We the undersigned are asking Commissioners to adopt Ecological Reference Points now by passing Issue 2.6 - Option E, which is based on the best available science, provides for the needs of predators, and is a common-sense way to manage this valuable public resource.

	Name	Zip	Phone	Email	Email Opt-In
1	Lou Segel	11758	516 458 1747	LouSea@AOL.com	✓
2	CHUCK COHEN	11804	516 205 5081	CHUCK1804@CULIZON.NET	✓
3	GLENN DEBROAT	11590	347 203 8360	GACDG@AOL.COM	✓
4	Linda Jewels	11520	(516) 623-2623	jewelslinda@gmail.com	✓
5	Ellen Lee	11563	516-599-8590	TASHABELL@AOL.COM	✓
6	Daniel Lee	11563	516-599-8590	TASHABELL@AOL.COM	✓
7	Scott Beckman	11561	516-790-0044	Scott@maximumtowers.com	
8	Jim Ruocco	11520	516-242-3297	jim@Ereeporautoparts.biz	✓
9	Devorah Crupar	11520	516 779 1312	devorahcrupar@aol.com	✓
10	Stefanie Scherner	11510	516 220 9364	Stefaniescherner@hobart.com	

Letter Signed by 40 Individuals

Protect Menhaden

We the undersigned are asking Commissioners to adopt Ecological Reference Points now by passing Issue 2.6 - Option E, which is based on the best available science, provides for the needs of predators, and is a common-sense way to manage this valuable public resource.

	Name	Zip	Phone	Email	Email Opt-In
	PAUL SANPAOLO	11704	(62) 2911957	PAULSANPAOLO@GMAIL.COM	
1	Michael V. Majikas	11566	516-538-7329	smajikas@verizon.net	
2	ROBERT G. WAHL	11758	516-776-2767	mr.bobwahl@gmail.com	y
3	Jeff Zeppe	11710	917-8067253	Crew J.2@yahoo	
4	Francis Berberich	11566	516-350-7317	fcberich.opt.splash@gmail.com	y *
5	Lew Alter	11710	516-826-7336	LAlter@verizon.net	
6	Elizabeth Binet	11520	516-825-0558	emaria210@gmail.com	
7	M. Orsini	11567	516-431-5258	none	
8	Kevin Guerrero-Calderon	11520	516-690-4479	kevgc.angel@gmail.com	
9	Jennifer Guerrero-Calderon	11520	516-884-7319	jenniferguerrero@mail.adelphi.edu	
10	Barbara Crocitto	11714	516-495-4527	nursept1@yahoo	

Letter Signed by 40 Individuals

Protect Menhaden

We the undersigned are asking Commissioners to adopt Ecological Reference Points now by passing Issue 2.6 - Option E, which is based on the best available science, provides for the needs of predators, and is a common-sense way to manage this valuable public resource.

	Name	Zip	Phone	Email	Email Opt-In
1	Raymond Werner	11793	516 826-3641	vaymondwerner@verizon.net	
2	ELLIOT COHEN	11598	516 343 4750	BIGIRON90@GMAIL.COM	
3	Donald Dodd	11518	516 887 9512	DONDODD22@GMAIL.COM	
4	Tony Fucipelli	11510	917 680-3792	tfi1@ymail.com	
5	Peter Graffeo	11563	516/887-4163	JDSG6@AOL.COM	
6	Leigh Block	11510		LJB1939@GMAIL.COM	
7	BILL CARR	11520		BILLCARR950@gmail.com	
8	Randall Sorscher	11570	516/703-3199	hrsorschere@aol.com	
9	MATTHEW LINHANT	11510	516 868-2853	LINHANTATTC@OPTIONALIFE.NET	
10	Jonathan Linhart	11510	516-407-2223		

Protect the most important fish in the seal

Dear Menhaden Management Board,

I am a New England resident and I care deeply about our ocean ecosystem. The return of menhaden abundance in our waters is good news for tuna, striped bass, cod, as well as marine mammals and seabirds. Please keep the ecosystem in balance, and leave enough menhaden in the water to support their important role.

As you finalize Amendment 3 to the menhaden management plan, I encourage you to select an interim reference point (Option E) until a more detailed menhaden model is ready. Please maintain the recovery of menhaden, so that our New England waters teem with marine life again!

Petition Signed by 38 Individuals

Petition Signed By 38 Individuals

NAME (Please print)	CITY	STATE	EMAIL
Julia Sinclair	Newmarket	NH	Juliasinclair@gmail.com
Gage Killion	Attleboro	MA	gage94killion@outlook.com
Lauren Curran	Rosindale	MA	rawren151@aol.com
Sarah Myles	Farmington	NH	sarahdesignme@yahoo.com
Katie Kravitskyas	Manchester	NH	katieWNH@yahoo.com
Victor Chouras	Cherbor	NH	Vchouras@gsinet.net
Sue Johnson	Kittery	ME	dazeplanet@aol.com
Kristina Snyder	Chester	NH	khnsnyder22@yahoo.com
PATRICIA SNYDER	Epsom	NH	pergunbird@hotmail.com
DOWN SNYDER	Epsom	NH	" " "
BERTHA TRENTLY	Stratham	NH	BDH1220@HOTMAIL.COM
Derek Kilum	Wayside	NH	dk1110@gmail.com
James Glover	Kindston	NH	Glover3118@yahoo.com
Rosemary Loveday	Kittery	ME	N/A
Cynthia Glenn	Merrimack	NH	cglenn410@gmail.com

Protect the most important fish in the sea

Dear Menhaden Management Board,

I am a New England resident and I care deeply about our ocean ecosystem. The return of menhaden abundance in our waters is good news for tuna, striped bass, cod, as well as marine mammals and seabirds. Please keep the ecosystem in balance, and leave enough menhaden in the water to support their important role.

As you finalize Amendment 3 to the menhaden management plan, I encourage you to select an interim reference point (Option E) until a more detailed menhaden model is ready. Please maintain the recovery of menhaden, so that our New England waters teem with marine life again!

Petition Signed by 38 Individuals

Petition Signed by 38 Individuals

NAME (Please print)	CITY	STATE	EMAIL
Sandra Arnold	Manchester	NH	salmoreja@yahoo.com
Kathleen Mathrey	Hookssett	NH	kmathrey@gmail.com
Elizabeth Marshall	Hookssett	NH	smccormack@comcast.net
Rebecca Marshall	Nelson	NH	rmarshall2@students-cornell.edu
Bobbi D Phillips	Manchester	NH	ptajewels@comcast.net
Simone Phillips	Manchester	NH	greendy85@yahoo.com
Brittney Lastra	Manchester	NH	brittney.lastra@comcast.net
Betsy Tejada	Manchester	NH	x4pi3hite@aol.com
Cal Powers	Manchester	NH	Calais.powers@gmail.com
Angela Galloway	Manchester	NH	
Erin Lusni	Manchester	NH	
Jill Conlon	Manchester	NH	
Paula Castilio	" "	18	
ENA CASTILLO	" "		
JAMES SACK	Manchester	NH	Imyosoy@yahoo.com

Letter Signed by 31 Individuals

Sept 18, 2017

The Honorable Andrew M. Cuomo
Governor of New York State
NYS State Capitol Building
Albany, NY 12224

Dear Governor Cuomo,

As avid scuba divers we see firsthand how important menhaden are for its role in the ecosystem. Menhaden are forage fish and play a critical role in the ocean food web. These small forage fish are a vital food source for wildlife up and down the Atlantic seaboard. Birds, whales, dolphins, sharks, striped bass and bluefish depend on menhaden for a large portion of their diet. In addition to being prey for wildlife they are also filter feeders and help improve the water quality of our oceans. Seeing schooling fish, sharks and having great visibility while scuba diving are things that we treasure and look forward to while diving in NY/NJ waters.

We are writing to express our interest in Amendment 3 for Menhaden (we all know how important these forage fish are) and we urge you Governor Cuomo and our NY Commissioners to support Ecological Reference Points when managing this fish.

Therefore we support the below and hope you will too.

- **Ecological management is right for menhaden, and Issue 2.6, Option E** is the best solution now.
- Option C, Jurisdictional Allocation with a Fixed Minimum, Sub-option 3 allocating a fixed minimum of 2%, is the best option on the table, but an even larger reallocation is appropriate.
- Quota transfers and rollovers should not be allowed, as they may encourage “horse-trading” of fish.
- Option F—counting all catch—is clearly the best option.
- Option C – ending the episodic events set aside—is the best option. Episodic events are becoming more likely as the stock recovers, and once again, a better allocation across states will reduce the need for this set aside.
- Option B – reducing the cap for the Chesapeake – should be adopted. Over the preceding years, catch in the bay has fallen drastically. This option is an opportunity to further protect the nursery. Setting the cap equal to recent Bay landings follows the precedent set by the Commission in its adoption and subsequent adjustments. Further, quota rollovers in the Chesapeake should not be allowed.

Governor Cuomo/NY Commissioners – we are asking you to finish the job and commit to managing menhaden for the many stakeholders in New York as well as those along the entire coast in states like New Hampshire, Maryland, Virginia, North Carolina, and Florida, all of who depend on this important fish. Having ASMFC move immediately to interim ERPs is the best solution available now for managing menhaden as a vital component of marine ecosystems and our shared coastal economies.

Sincerely,

Protect Atlantic Menhaden

We the undersigned are asking our Atlantic States Marine Fisheries Commissioners to adopt Ecological Reference Points now by passing Issue 2.6 - Option E which is based on the best available science, provides for the needs of predators, and is a common sense way to manage this valuable public resource. We like having good visibility when diving and menhaden play an important role with adults filtering up to 7 gallons of water per minute and devouring plankton that - unchecked - causes toxic algal blooms and dead zones. Menhaden (bunker) also brings in their predators like whales, striped bass, sharks and dolphin.

Letter Signed by 31 Individuals

NAME	CITY	STATE	ZIP
Meredith Massey	Kew Gardens, NY	NY	11415
Andrea Balinon	Brooklyn	NY	11231
Adam Riback	Brooklyn	NY	11214
Jung Aho	NY	NY	10021
Kunipo Curyey	Manhattan,	NY	10159
Richard Lowe	NY	NY	10022
GARY Nester	NY	NY	11360
Rick Maers	ENGLEWOOD.	NJ	07631
OLGA TORREY	NYC	NY	10040

Protect Atlantic Menhaden

We the undersigned are asking our Atlantic States Marine Fisheries Commissioners to adopt Ecological Reference Points now by passing Issue 2.6 - Option E which is based on the best available science, provides for the needs of predators, and is a common sense way to manage this valuable public resource. We like having good visibility when diving and menhaden play an important role with adults filtering up to 7 gallons of water per minute and devouring plankton that—unchecked—causes toxic algal blooms and dead zones. Menhaden (bunker) also brings in their predators like whales, striped bass, sharks and dolphin.

Letter Signed by 31 Individuals

NAME	CITY	STATE	ZIP
LANNY COHEN	NYC	NY	10025
TYSON WHEELER	BROOKLYN	NY	11218
STEVE EDELSTEIN	NYC	NY	10025
BILL PAGANO	NYC	NY	10023
CHARLES LIVESONE	Hoboken	NJ	07030
Michael Hardy	NY	NY	10128
PATRICIA WARD	EARLWOOD SARDENS	NY	11367
Kathy Nester	NYC	NY	11360

Protect Atlantic Menhaden

We the undersigned are asking our Atlantic States Marine Fisheries Commissioners to adopt Ecological Reference Points now by passing Issue 2.6 - Option E which is based on the best available science, provides for the needs of predators, and is a common sense way to manage this valuable public resource. We like having good visibility when diving and menhaden play an important role with adults filtering up to 7 gallons of water per minute and devouring plankton that - unchecked - causes toxic algal blooms and dead zones. Menhaden (bunker) also brings in their predators like whales, striped bass, sharks and dolphin.

Letter Signed by 31 Individuals

NAME	CITY	STATE	ZIP
WILL MALLE	NUTLEY	NJ	07110
Jeremy Davila	NY	NY	10002
Bothe Ford Brown	n.y	n.y	10468
Ken Liu	NY	NY	10023
Henry Han	WAKE PLAINS	NY	10601
Brenda Lander	NYC	NY	10038
Juliana Palou	NYC	NY	10038
Mai Elsamahy	North Bergen	NJ	07047
CORA LORESTI	NYC	NY	10101

Protect Atlantic Menhaden

We the undersigned are asking our Atlantic States Marine Fisheries Commissioners to adopt Ecological Reference Points now by passing Issue 2.6 - Option E which is based on the best available science, provides for the needs of predators, and is a common sense way to manage this valuable public resource. We like having good visibility when diving and menhaden play an important role with adults filtering up to 7 gallons of water per minute and devouring plankton that - unchecked - causes toxic algal blooms and dead zones. Menhaden (bunker) also brings in their predators like whales, striped bass, sharks and dolphin.

Letter Signed by 31 Individuals

NAME	CITY	STATE	ZIP
Carrie Gampel	NYC	NY	10010
Tracy Bohary	Wile	NY	10002
Matt Chester	Huntington Village	NY	11743
EMMA SCHWARZ	NEW YORK	NY	10128
GUENN BUTLER	TARRYTOWN, NY	NY	10591

Letter Signed by 18 Chefs

October 24, 2017

The Honorable Andrew M. Cuomo
Governor of New York State
NYS State Capitol Building
Albany, NY 12224

Dear Governor Cuomo,

As owners and chefs of New York City's most successful restaurants, we are writing to express our support for ecosystem-based management of Atlantic menhaden through the adoption of Option E under Amendment 3.

The decisions that you as our Governor make about fisheries management impact the future of the seafood resources that will fill our menus for future generations, effecting millions of lives, including those patrons who eat in our restaurants. Americans love seafood. In a typical year, we consume nearly five billion pounds of seafood nationally, an average of 16 pounds of fish and shellfish per person. Unfortunately, 86 percent of the seafood consumed in the U.S. currently comes from other nations. Historic overfishing has left us with a legacy of severely depleted fish populations in too many regions across the country. For our industry and customers, that translates to tough choices on what seafood to offer or no choice at all when resources are exhausted.

That is why we, the undersigned New York City chefs, are excited about the steps the Atlantic States Marine Fisheries Commission is taking to preserve our ocean wildlife, and the progress we have witnessed because of responsible management of menhaden. With our customers increasing demand for fresh, locally-caught seafood, improvements in the health of our local fish populations like summer flounder found off of the Hamptons, tilefish found off the Hudson Canyon as well as blue fish and striped bass directly benefit our businesses.

Menhaden are at the center of healthy ecosystems, which are important to our state's economic health. Overall, seafood has a \$7.8 billion impact on New York's economy according to a 2001 New York Sea Grant study. Of that, restaurants and other food services have a \$4.9 billion impact on the state's economy, contributing 70,000 jobs. "Restaurants make the greatest economic contribution from among the seafood industry segments. This contribution is attributable to the substantial value added by restaurants to the fish and seafood products they purchase and from the great number of jobs generated in restaurants."¹

Ecological management is right for menhaden and Issue 2.6 –Reference Points – Option E is the best solution. It's available today, supported by the best available science and provides needed flexibility to manage the resource conservatively. Setting menhaden and all that depend on it up for long-term success.

Cc: Basil Seggos, Commissioner NY State DEC, Jim Gilmore, Director, NYSDEC, Megan Ware, Fishery Management Coordinator at ASMFC

Sincerely, **see following page**

¹ Citation: The Economic Contribution of the Sport Fishing, Commercial Fishing, and Seafood Industries to New York State, Prepared by TechLaw Inc. for The New York Sea Grant Institute, NYSGI-T-01-001, April 2001, <http://www.seagrant.sunysb.edu/seafood/pdfs/EcOfSeafood-Full.pdf>.

Letter Signed by 18 Chefs

Jason Weiner, *Chef/ Co-Founder*
Almond Restaurants
12 E 22nd St, New York, NY 10010
1 Ocean Rd, Bridgehampton, NY 11932
L&W Oyster Co.
254 5th Ave, New York, NY 10016

Kerry Heffernan, *Executive Chef*
Grand Banks.
Hudson River Park
Pier 25, New York, NY 10013

Eric Ripert, *Executive Chef/ Co-Owner*
Le Bernadin
155 W 51st St
New York, NY 10019

Stephan Bogardus, *Executive Chef/ Co-Owner*
North Fork Table & Inn
57225 Main Rd, Southold, NY 11971

Cheryl Stair, *Chef/Owner*
Art of Eating
264 Butter Lane, Bridgehampton, NY 11932

Colin Ambrose, *Chef/Owner*
Estia's Little Kitchen, 1615 Bridgehampton-Sag
Harbor Turnpike, Sag Harbor, NY 11963

Elizabeth Ronzetti and Adam Kopels,
Chefs / Co-owners
18 Bay Restaurant, 23 N Ferry Rd
Shelter Island, NY 11964

Noah Schwartz, *Chef/Owner*
Noahs, 136 Front St, Greenport, NY 11944

Nader Gebrin, *Chef/Owner*
Bravo! Nader, 9 Union Place
Huntington, NY 11743

Tom Colicchio, *Master Chef/ Owner*
Craft New York, 43 East 19th Street
New York, NY 10003
RiverPark, 450 East 29th Street

New York, NY 10016
Temple Court, 5 Beekman Street
New York, NY 10038

Joe Isidori, *Chef/Owner*
Southfork Kitchen, Bridgehampton NY
Black Tap Craft Burgers & Beers, 177 Ludlow
Street, 529 Broome Street, 136 West 55th
Street, 248 West 14th Street, New York, NY

Jeremy Blutstein, *Chef*
East by Northeast,
51 Edgemere Street, Montauk, NY 11954

Peter Ambrose, *Chef/ Owner*
Hamptons Caterer
Seafood Shop
Peter Ambrose Events Catering
Hampton Seafood
Food for Forks
Endless Summer Event Catering, East
Hampton, NY

Kevin Penner, *Chef*
Founding chef 1770 House
Della Femina-NYC
Private chef in the Hamptons/NoFo/NYC/World,
Long Island, NY

Bill Telepan, *Chef*
Oceana Restaurant, 120 West 49th Street,
New York, NY 10020
Exec Chef, Wellness in the Schools

Dan Barber, *Chef/ C-Owner*
Blue Hill
75 Washington Place, NYC, NY 10011
Blue Hill at Stone Barns
630 Bedford Rd, Pocantico Hills, NY 10591

Luke's Lobster
Meaghan Dillon, *Brand Manager*
East Village, Times Square, Union Square,
UWS, UES, Park Slope, New York

RECEIVED

Letter Submitted by 16 Individuals

OCT 04 2017

ASMFC

Megan Ware, FMP Coordinator
1050 N. Highland St, Suite A-N,
Arlington, VA 22201

September 30, 2017

RE: Menhaden Proposed Amendment 3

ASMFC Commissioners:

I am a saltwater fisher and I understand the importance of menhaden for all predators in the ocean. They are the primary food for many species including striped bass and osprey among many others. I believe that at this time we must pass interim Ecological Reference Points (ERPs) by adopting Option E under Reference Points.



I do see the inequity in the current States allocation which gives Virginia 85% of the coastwide quota, 11% to New Jersey, and divides 4% among all remaining states from Maine to Florida. I am in favor of reallocation such that each state will be allowed at least 2% of the coastwide quota (Option C sub option 3) but only if the interim ERPs are passed first. It is critical to have the interim ERPs in place prior to reallocation to assure that the coastwide stock will be protected for ecological benefit since this reallocation may lead to localized increases in fishing activity for menhaden.

On other items, I prefer:

- 4.2.2.1 – Yes, require overage payback in the following year
- 4.3.3 – do not allow quota transfers between states
- 4.3.3 – do not allow roll over of unused quota
- 4.3.5 – all catch should be included in TAC
- 4.3.6 – the Episodic Events Set-aside Program should remain unchanged
- 4.3.7 – Option B cap Chesapeake Bay harvest at 51,000 metric tons with no roll over.

Thank you for the opportunity to comment.

Sincerely,

September 18, 2017

The Honorable Roy Cooper
North Carolina Office of the Governor
20301 Mail Service Center
Raleigh, N.C. 27699-0301

Dear Governor Cooper,

Recreational fishing is a vital part of the culture and economy of North Carolina enjoyed by 1.5-million residents and supporting 25,000 jobs with a \$2.7-billion impact on the state's economy. Strong and healthy sportfishing activity is possible only if there is enough food in the water to support large populations of highly sought after sportfish such as cobia, red drum, and spotted seatrout.

Menhaden are a primary source of food for sportfish and other sea life throughout North Carolina's coastal waters and also play a uniquely important role in improving water quality. When there are more menhaden in the water, anglers enjoy better opportunities. Under Amendment 3 to the Interstate Fishery Management Plan, the Atlantic State Marine Fisheries Commission (ASMFC) is developing an ecosystem-based model that will manage this fish for its important role as a forage species; but it will take a minimum of four years before that ecosystem-based approach is fully implemented.

In the interim, recreational anglers and the recreational fishing industry strongly support Option E in Amendment 3. This option would put into place a scientifically-sound model for managing forage fish like menhaden now without having to wait four years until the ASMFC ecosystem-based model is finalized. Interim ecological management is critical to protecting healthy menhaden stocks and ensuring the health of North Carolina's coastal communities that rely on recreational fishing as part of their economic base.

The undersigned sportfishing conservation groups represent millions of sportsmen across the country and are asking that you encourage your state representatives on the ASMFC to support strong and sustainable saltwater recreational fishing in your state by voting yes to Option E of Amendment 3 at the upcoming ASMFC meeting in November.

Sincerely,

American Sportfishing Association
BoatU.S.
Bonefish & Tarpon Trust
Center for Sportfishing Policy
Coastal Conservation Association North Carolina
Congressional Sportsmen's Foundation
Fly Fishers International
International Game Fish Association
Izaak Walton League of America
National Marine Manufacturers Association
National Professional Anglers Association
National Wildlife Federation

North Carolina Wildlife Federation
Northwest Sportfishing Industry Association
Snook & Gamefish Foundation
Theodore Roosevelt Conservation Partnership

CC: North Carolina ASMFC Commissioners
Michelle Duval: michelle.duval@ncdenr.gov
Doug Brady: dbradydev@gmail.com
David Bush: davidbush@ncfish.org

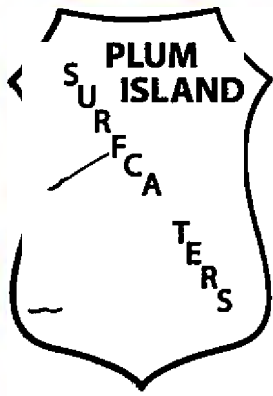

Signed by 9 Individuals
Plum Island Surfcasters
PO Box 1585
Newburyport, MA 01950

October 17, 2017

Megan Ware

Atlantic States Marine Fisheries Commission

1050 N. Highland Street, Suite 200 A-N

Arlington VA. 22201

Ms. Ware:

We, the members of the Plum Island Surfcasters hereby support Issue 1 of Draft Amendment 3 so that catch limits for the commercial fisheries are not adversely altered leaving the menhaden population viable for the future. This species has great importance to recreational fishermen as a bait fish for many of the fish we target as an organization. To increase the current commercial catch limits could have detrimental consequences to the future of the fishery, both commercially as well as recreationally. We have seen how the mismanagement of other species has proven to hurt those populations and as a result, catch and size limits as well as moratoriums have had to be imposed. If catch limits must be increased for the commercial sector, we ask that you consider carefully the impact it will have on recreational fishermen.

We urge your organization to listen to the voices of recreational fishermen and to take a proactive stance on the management of this fishery as well as others whose fate are following the same path.

Regards,

Georgette Y. E. Henrich

President, Plum Island Surfcasters, Inc.

Founded 1957



Plum Island Surfcasters Inc. Draft 3 Amendment Petition

Please print clearly

Member Name	Town and State	e-mail address	phone number
George the Henrich	Dorset, MA	g.george@khenrich.comc2st.net	978-390-2902
PETE HURSTETER	IPSWICH, MA	PHURSTET@YAHOO.COM	978-356-0310
Bill Mitchell	Ipswich, MA	bill@cleansoilcs.com	978-852-5988
CRAIG	Newburyport, MA	CRAIGTEAM REACTORS@YAHOO.COM	978-828-4441
KEVIN HENRICH	DEARUT, MA	Kevin.henrich@comcast.net	978-390-2903
John Liss	Newburyport, MA	STRIPPER117@comcast.net	978-463-8900
De's Bedrosian	Newburyport, MA	dbedrosian@yahoo.com	978-457-6800
PETER NOVELO	SACISBURY, MA	pnovelo27@gmail.com	978-771-5880
Clayton Poths	Plaistow NH	Clayfish1040@gmail.com	878-804-2117

Signed by Individuals

Signed by 13 Charter Captains

October 20, 2017

The Honorable Andrew M. Cuomo
Office of the Governor
State Street and Washington Ave.
Albany, NY 12224

Dear Governor Cuomo,

As charter boat captains and fishing guides that fish in New York waters, we are writing to support ecological management of the most important fish in the sea: Atlantic menhaden. While we and our fishing clients pursue many species of fish including striped bass, bluefish, summer flounder, tuna, and sharks, many of these most sought after fish depend on healthy prey populations including menhaden.

In New York, fishing is not just a pastime and cultural anchor for 1.8 million residents, it is also a huge economic driver that supports more than 32,000 jobs and nearly \$4.5 billion in economic activity. As guides, we spend tens of thousands of dollars every year on boats, maintenance, tackle, bait and lures, gas, and insurance. Our clients also buy equipment, book hotels and spend time in our coastal communities. The dollars spent on fishing reverberate through our state's economy, but they depend on healthy fish populations.

Among the most important sources of food for game fish are menhaden. They are large, numerous and provide significant nutritional benefit for predators. After the Atlantic States Marine Fisheries Commission (ASMFC) noticed declines in menhaden population, they voted to put into place the first ever coast-wide catch limits in 2012. Since then, the menhaden population has rebounded, and game fish have followed.

Now, the ASMFC is considering how to manage menhaden for the future, including the possibility of using ecosystem based management to ensure enough menhaden remain in the ocean to satisfy the need of predators. So-called ecological reference points are a precedent-setting opportunity to stand up for New York's saltwater fishing economy. We strongly support Option E - the most scientifically supported interim ecological reference points. We cannot afford to wait until menhaden-specific reference points are developed and implemented years down the line. We must protect the gains we've made in menhaden in recent years and maintain the improved fishing we and our clients are starting to see as a result.

We know your personal passion for fishing in New York, and we ask you to stand with your fellow anglers to support ecological management of Menhaden in Amendment three to the ASMFC's Menhaden Management Plan.

Signed,

Paul Dixon, To the Point Charters, Montauk, NY
Vin Catalano, JC Charters, Montauk, NY
John Tondra, Tie One On Charters, Montauk, NY
Danny Reich, One Last Cast Charters, Jamaica Bay, NY
David Blinken, North Flats Guiding, East Hampton, NY

Signed by 13 Charter Captains

Craig Cantelmo, Van Staal Reels, New York

Brendan McCarthy, Urban Fly Guides, New York, NY

Ken Rafferty, Rafferty Fishing, East Hampton, NY

Andrew Derr, Long Island on the Fly, Montauk, NY

Tom Falco, Jenny E Charters, Babylon, NY

Jason Dapra, Blitz Bound Charters, Montauk, NY

Brian Goulart, Point to Point Charters, Montauk, NY

Nick Ribico, Catskill Angler, Montauk, NY

October 24, 2017

Via Electronic Mail

Megan Ware
Atlantic States Marine Fisheries Commission
1050 N. Highland Street, Suite 200 A-N
Arlington VA. 22201

**RE: Omega Protein, Inc.'s Comments on Amendment 3 to the Atlantic
Menhaden Interstate Fishery Management Plan ("ISFMP")**

Dear Ms. Ware:

These comments are submitted on behalf of Omega Protein, Inc., which employs over 300 men and women who, along with their families, are dependent on the Atlantic menhaden resource. As you are aware, our Reedville, Virginia plant has been in continuous operation for 140 years and is the last of what were once dozens of similar plants along the eastern seaboard. In historic terms, today's menhaden fishery is operating at some of the lowest levels ever seen in nearly a century-and-a-half.

This context is important to the decisions the Atlantic Menhaden Management Board ("Board") will be making in November; in particular, setting the total allowable catch ("TAC") for the 2018 fishing year, as well as determining whether or not to adopt so-called interim ecological reference points ("ERP"). As the Atlantic Menhaden Technical Committee ("TC") has noted, should the Board decide to adopt one of these interim ERPs, the TAC for next year would range from just 40,500 metric tons ("mt") to 147,200 mt. The latter represents a greater than twenty-five percent reduction from current harvest levels. The former is less than total harvest taken from the Chesapeake Bay alone.

Such dramatic reductions are not necessary to achieve a healthy marine ecosystem, robust predator populations, or sustained the stock. Over the past few decades we have seen a dramatic rebound in stocks of striped bass, spiny dogfish, bluefin tuna, marine mammals, seabirds and other predators. These gains have come due to concerted management actions and have occurred in conjunction with a menhaden fishery that had frequently harvested as much as twice the current level of landings. It is apparent that the current already conservative management approach to menhaden is more than adequately taking ecosystem considerations into account by default, if not design.

Furthermore, the Board convened a Biological/Ecological Reference Point Working Group ("BERP") to both consider these alternative ERPs and to develop menhaden-

specific ERPs. The BERP's consistent message has been the group "does not feel that the management actions recommended in Pikitch et al. (2012) are appropriate for Atlantic menhaden specific management."¹ More recently, the BERP has indicated that use of these generic ERPs, which unlike the current practice of managing the stock based on fully recruited fishing mortality ("F") to protect spawning potential, are more risky due to their focus on total biomass.² It also notes the general incompatibility of these approaches with the age-structured assessment model and fundamental assumptions based on the way the fishery operates (in particular, the fishery's dome-shaped selectivity, which protects the oldest, most fecund spawners).

Perhaps most importantly, the Lenfest Task Force and the BERP agree that it is best to develop models particular to specific fisheries. Given the overwhelming scientific advice and the obviously healthy status of the Atlantic menhaden resource, we recommend the Board continue on its current course and allow the BERP to finish its work (ERP Option B).

The other key sets of decisions the Board will make relate to the general management program. The most important of these decisions to Omega Protein are those relating to potential reallocation. During the Amendment 3 public hearings, fishermen up and down the coast have expressed frustration with low allocations in the face of immense local menhaden abundance. Clearly, there is a strong desire for increased quotas.

Fortunately for the Board, there is a reasonable solution that can meet all legitimate demands from the states and sectors of the menhaden fishery. Simply put, that course is to raise the TAC to a conservative and sustainable 240,000 mt, and allocate a significant portion of that TAC above the 2012 baseline level of 212,500 mt to states with historic bait fisheries. That is the course Omega Protein urges the Board to take.

More specifically, Omega Protein strongly agrees that the overall TAC should increase. Projections by the TC demonstrate that if menhaden were managed according to the standards commonly used by federal managers—i.e., setting the TAC at a level which has only a fifty percent chance of resulting in overfishing—the coastwide quota could be set as high as 314,500 mt. That level would be about equal to average landings during the 1980s. However, Omega Protein is not seeking such a vast increase. Rather, a modest increase to 240,000 mt would allow all states with a bait fishery to take advantage of

¹ BERP Memo to Menhaden Management Board, Ref. No. M15-30, at 2 (April 20, 2015).

² BERP Memo to Menhaden Management Board, at 3 (July 14, 2017). As the BERP noted: "For menhaden, age 0 and 1 represent a significant proportion of the total biomass, but do not contribute to the spawning population, and are not targeted by the fishery. Therefore, the level of fishing pressure that reduces total biomass to 40%B0 is higher than almost anything seen in the history of the fishery and results in almost total loss of spawning adults." *Id.*

increased abundance while still leaving plenty of menhaden in the water to serve their ecological role.

What is unacceptable is to take fish from Virginia simply to meet demand for increased fishing opportunities in other regions. There is nothing unfair or untoward in the fact that Virginia, with the only remaining reduction facility and the second largest bait fishery on the East Coast, has the largest share of the overall allocation. The current state-by-state quota system, established in 2012, was based on average landings during a period of time when there were no limits in any state on the amount of menhaden that could be harvested. Using historic catch levels is the most common and fairest means of allocating harvest opportunities when managers determine that conservation is required. Every state took the same reduction from the same baseline, which is also objectively fair.

The real problem is that the Board has continued to manage Atlantic menhaden as if it were overfished and overfishing were occurring, rather than its true state of high abundance and underfishing. The twenty percent reduction imposed on the fishery in 2012 was premised on a statistically flawed update stock assessment.³ The peer-reviewed benchmark assessment in 2015 showed that, far from being overfished, menhaden were at some of the highest sustained levels of biomass in the entire 55 year time series during the late 2000s and into the 2010s, while F has remained historically low. (This stands in contrast to the finding of potential slight overfishing and an overfished population in the flawed 2012 update upon which Amendment 2 was predicated.)

Nonetheless, the Board has chosen to set quotas that are still below the baseline from which the twenty percent reduction was taken. Some Board members have opposed TAC increases to levels justified by the resource's status on the grounds that their states would not receive much benefit of an increase due to their current allocation. Many environmental groups and angler organizations that oppose the reduction fishery "on principle" seek to maintain low TACs in order to stoke dissatisfaction and encourage efforts to take quota from Virginia.

As for states with historic bait fisheries, they have a legitimate grievance regarding low allocations in the face of high abundance. To address this concern, Omega Protein has proposed a system to allocate higher percentages of TAC to the bait sector once every state is made whole from the reductions imposed on every state in Amendment 2. This is Allocation Option F. This approach is fair to all historic participants, one which recognizes that as the population grows, it occupies more of its historic range in greater abundance.

³ In fact, the 2010 benchmark assessment showed a slight retrospective pattern of overestimating fishing mortality and underestimating fecundity, but that pattern worsened significantly in the 2012 update.

By stark contrast, no legitimate conservation or management purpose is fostered by simply taking quota from Virginia and New Jersey and reallocating it, particularly to states with little or no fishery or interest in developing one. These “fixed minimum” approaches harm those most dependent on menhaden. To be perfectly clear, Omega Protein views these options not only as dangerous precedent for the Atlantic States Marine Fisheries Commission (“ASMFC” or “Commission”) generally, but as flatly contrary to the letter and spirit of the legal authorities governing it.

There is no conservation justification for maintaining artificially low quotas well below what the best available science shows that stock can sustain. Nor is punitive and capricious reallocation a matter of conservation subject to the constraints of the Atlantic Coastal Fisheries Cooperative Management Act.

Below are our detailed comments on the important issues raised in Amendment 3.

Issue 1: Definition of Overfishing and Overfished/Depleted (Reference Points): Amendment 3, Section 2.6.4

Omega Protein Supports Option B.

Under this Section, the Board will decide whether or not to adopt new reference points to determine whether the stock is overfished or subject to overfishing, and to set annual TACs. A subsidiary question is whether the BERP should continue work on its menhaden-specific ERPs which Omega Protein supports.

The current reference points were adopted in 2016 based on the recommendation of the Stock Assessment Subcommittee and TC. They are based on historic F rates achieved during a time the fishery was determined to be sustainably fished. Notably, however, the Board has refused to apply these reference points to set the annual TAC. Rather, under the status quo, the Board has used a conservative, ad hoc method to set TACs, well below levels the reference points support.

The alternative ERPs (Reference Point Options C-E) were derived from generic modeling on vastly different fisheries. These are “rules of thumb” meant to be applied when managers lack information about a particular stock of forage fish. The current reference points are, by contrast, based on an internationally peer-reviewed benchmark stock assessment. Notably, the hue and cry for such generic reference points began only after the 2015 assessment showed the menhaden to be – and have been – in a healthy state. This is unlikely a coincidence.

Further, these generic ERPs are premised on assumptions that simply do not apply to menhaden or the ecosystem they inhabit. For example, they assume that a stock-recruit relationship exists (i.e., that more spawners lead to higher recruitment). As well-informed

members of the menhaden scientific community know, menhaden display no such relationship. Recruitment depends on environmental factors. They also assume high levels of predator dependence (50%+) on a particular forage fish. No menhaden predator is nearly so dependent. Finally, they omit considerations of the age and size of menhaden most important to predators. In this case, that would be the eggs, larvae, and age-0 and -1 menhaden that are completely or largely unaffected by fishing.

Omega Protein premises its support for Option B on these considerations:

- Option B continues the current management approach until the Commission’s scientific advisors develop the already ongoing ecological approach specific to the menhaden fishery. **It is the most consistent with the best scientific information and advice from the TC and BERP.**
- Under Option B, the Commission has already taken a very precautionary approach. It sets the quota below those associated with its current reference points. Here are the projections of next year’s TAC under each of the reference point options:

Options A & B (Status quo reference points):	314,500 mt
Option C (75% unfished biomass “rule-of-thumb”):	40,500 mt
<u>Options D & E (Lenfest “hockey stick” rule):</u>	<u>147,200 mt</u>
Current TAC (2017):	200,000 mt

- A quota of 147,200 mt, much less 40,500 mt, would result in the lowest landings in recorded history and cause major economic harm to Omega Protein, bait fishermen coast-wide, and those that depend on Omega Protein’s products and menhaden as bait. Furthermore, there is no justification for such a low quota. There are plenty of menhaden and other forage species to feed predators. Option B allows the Commission to set a 2018 quota that is significantly higher than the current TAC, but still far below the “single species” reference point adopted by the Board.
- **Most importantly, these “rule of thumb” approaches have been found flawed by peer reviewed science and are contrary to the advice of the Board’s scientific advisors.**

Issue 2: Commercial Fishery Management Measures (Amendment 3, Section 4.3)

A. TAC Setting Method (4.3.1.1)

Omega Protein supports the preferred alternative, using projection analysis to set the annual TAC. However, the choice of TAC should be based on a reasonable certainty

of avoiding overfishing. Currently, TACs are set on an ad hoc basis, at levels that have a zero percent chance of resulting in overfishing. This is far too conservative.

B. Indecision Clause (4.3.1.2)

If the Board cannot decide on a TAC prior to the beginning of the next fishing year, then the current year's quota should simply be rolled over to the next year.

C. Quota Allocation (4.3.2)

These decisions are split into two "tiers": (1) The basis for allocating the quota (e.g., by state, coastwide, or by gear type); and (2) the timeframe for allocating quota (i.e., the baseline set of years).

As to these options, Omega Protein supports **Option A**, the status quo baseline years, 2009-2011, for allocating the quota and continuation of the current state-by-state allocation system as modified by **Option F**. In terms of the latter, there is simply no administratively feasible alternative to allocating the TAC. The ASMFC lacks the capacity to monitor a coastwide quota, and allocations by gear type raise a host of concerns. These include the lack of limited access to the fishery, issues with sub-allocating TAC by gear and state, and other similar problems.

In terms of the baseline, the Board selected the most recent period to reflect the current fishery. Landings post-Amendment 2 unfairly impact states like Virginia and New Jersey that stayed within their allocations. Of course, many states, such as Maine and Rhode Island (under the episodic event set-aside), and New York, Maryland, and Florida (New York through non-compliance, and the others under the bycatch cap), have greatly increased landings relative to the baseline. However, Amendment 3 presents a much fairer alternative or allowing these states to increase harvest without upsetting the current data-based allocation system.

Specifically, Option F provides a means for allocating additional quota once the TAC rises above the level (212,500 mt) from which the Amendment 2 reduction of twenty percent was taken. This option ensures that so long as the Board believes the menhaden population is in need of conservation, which was the reason the cuts and associated TAC were implemented in the first place, every state contributes equally. This is required under the Commission's Interstate Fishery Management Plan Charter.⁴ Obviously, the 2015 Benchmark and 2017 Update Stock Assessments clearly indicate that this is not the case and much higher landing levels are indicated.

⁴ See ISFMP Charter, Sec. 6(a)(3) ("Conservation programs and management measures shall be designed to achieve equivalent management results throughout the range of a stock or subgroups of that stock.").

Under Option F, between half and seventy percent of the TAC in excess of 212,500 mt will be allocated to states other than Virginia. This alternative allows the bait fishery to expand along with the stock. More importantly, it does not impact states' allocations at a time when menhaden population levels are such as to justify catch levels below the baseline. Under those circumstances, menhaden will be less available at the ends of its range, thus obviating the need to permanently change states' allocations.

Omega Protein urges the Board to use its flexibility to set the quota at a reasonable level of 240,000 mt and allocate the additional bait quota to states with high current demand and historic bait fisheries. Under no circumstances should states with no, or virtually no fishery be allocated any additional quota (including a fixed minimum).

In support of Option F and the current allocation timeframe, Omega Protein further notes:

- The major problem with the fishery is that **total allowable catch is set far too low**. The ASMFC continues to manage menhaden as if the stock were overfished when it is near historic high levels.
- The current allocation system is fair in that it is based on actual landings in each state, which helps protect historic participants and dependent fishing communities. **The problem is that the artificially low quotas are not allowing states to access the abundant menhaden in their waters as they were able to do during similar periods of high abundance, such as during the 1980s.**
- By contrast, options that give all states – including those that neither have nor want a menhaden fishery – a fixed quota hurts fishermen that are most dependent on the resource.
- Allocating the menhaden resource without regard to historic participation or needs of states would set a dangerous precedent that could be used in other fisheries where highly dependent states could lose fish by majority vote.
- **Quotas need to be raised to levels consistent with stock status and scientific advice. This would provide more than enough fish for each state with an active fishery.**
- Virginia has agreed to give up a share of its quota once every state is made whole from the cuts suffered under Amendment 2. This is a fair approach consistent with past similar allocation decisions. However, Commission should not permanently change baseline allocations to states at times when the resource's status warrants quotas less than the 212,500 mt level from which the 2012 cuts were made. When the stock is truly at such levels, there

will be less availability of the resource at the northern and southern ranges of the stock. Range expansion at higher population levels represents a consistently demonstrated phenomenon.

D. Quota Transfers (4.3.3)

A reasonable TAC should obviate the need for quota transfers to cover overages. To the extent that a need remains, Omega Protein can support any of the alternatives under consideration.

E. Quota Rollovers (4.3.4)

Omega Protein supports **Option D**, which allows up to fifty percent of unused quota to be rolled over to the next fishing year. Under Amendment 2, rollovers are allowed only when, as now, the stock is not overfished and overfishing is not occurring. Under such circumstances, delayed harvest means an overall increase in spawning potential for the current fishing year. Thus, the system should not encourage full utilization under penalty of a use-it-or-lose-it framework. The possibility of a rollover also helps minimize the potential for fishing in unsafe conditions, while also allowing fishermen to harvest fish when it is most economically advantageous.

F. Incidental Catch and Small Scale Fisheries (4.3.5)

These provisions do not impact Omega Protein. As a general matter, the so-called “incidental catch” provision has allowed small-scale fisheries, such as Florida’s bait fishery, to operate unimpeded. While technically, gear such as cast nets are targeted gear, their miniscule share of landings and *de minimis* impact on the fishery do not warrant a costly management and monitoring structure. For pound net, gillnet, and drift net fisheries, the bycatch allowance helps avoid waste of incidentally-caught fish and provides some economic benefit.

While we do not have an opinion on any of the particular options in the document, Omega Protein does believe that the Board should not take actions that encourage waste or impose disproportionate economic burdens on states or small-scale fisheries.

G. Episodic Event Set-Aside (4.3.6)

The episodic event set-aside was provided as a safety valve under Amendment 2, allowing states like Maine and Rhode Island an opportunity to take advantage of high local abundance over recent years. The rationale for its inclusion continues. Specifically, abundance of menhaden in nearshore New England waters has historically fluctuated greatly over time. This is particularly true with respect to Maine, where many years the adult menhaden in New England waters do not come into nearshore Gulf of Maine waters.

Generally speaking, catches in this region will increase at times like the present when the stock is at high abundance.⁵

While continuation of the set-aside program is generally a matter for the New England states, we believe that the needs of fishermen in this region can be met under allocation Option F by directing a large portion of the surplus bait fish to them. This could be accomplished, for example, by granting Maine its own set-aside of one percent that could be accessed immediately, but which would rollover to the region if not used by September 1. The current set-aside could likewise be increased, say to two percent, with the understanding that these changes are contingent on an overall TAC on the order of 230,000 to 240,000 mt.

H. Chesapeake Bay Reduction Fishery Cap (4.3.7)

Unlike the matters discussed immediately above, the Chesapeake Bay cap impacts Omega Protein and its employees, and only Omega Protein. It was developed as a precautionary measure in response to allegations that the reduction fishery in the Bay – which began in mid-1800s – had the potential to cause “localized depletion.” Today, this fishery is operating at very low levels, perhaps the lowest in this entire timeframe. Notably, this cap was reduced by the same twenty percent as were coastwide landings by Amendment 2, but was not increased along with the coastwide TAC.

Despite a dedicated research program designed to determine if the fishery indeed did cause localized depletion, there remains no evidence that even the prior higher rates of removals caused any adverse ecological or biological consequences. Still, Omega Protein can support **Option A, Sub-Option A**, which maintains the status quo. The company has long endeavored to be a responsible stakeholder in the Chesapeake Bay fishing community. As such, it recognizes that the cap is important to others, even if it is not biologically justified. Omega Protein has taken voluntary steps to minimize user conflicts, such as limiting fishing on weekends and holidays and engaging in informal, yet respected agreements to avoid certain areas important to anglers. The Bay cap is another of the many concessions the company has made to meet its critics more than half way.

⁵ In this regard, the 1980s was another period of very high landings throughout New England, as they were throughout the Atlantic menhaden stock’s range. However, almost certainly the prime reason for such large abundance in numbers was the fact that the striped population was severely depleted then. With a rebuilt striped bass population, not to mention a large spiny dogfish biomass, and increases in most other predators, it is unlikely that the numbers of age-0 and -1 fish – the prime targets for predators – can achieve such high levels in the near term. Notably, however, current fecundity and biomass is higher today than during the 1980s because of the large spawning stock.

Summary and Concluding Remarks

In summation, Omega Protein believes that the Board should maintain the current approach to setting TACs and measuring the health of the fishery. This year's update stock assessment shows that the Commission has been a responsible steward of the menhaden resource and the stock remains in healthy shape. The Board should allow the BERP to conclude its work and avoid adopting novel and ill-fitting ERPs that have been rejected by its technical and scientific advisors.

It should also reward the fishing industry for the sacrifices – since shown to be unnecessary – it has endured over the past five years by setting the 2018 at a level consistent with the stock's status. It should therefore set next year's TAC at 240,000 mt and use the surplus to expand fishing opportunities for historic participants in the bait fishery. Under Option F, it can increase the New England set-aside and make others whole, without engaging in an unprincipled wholesale reallocation from a minority to the majority. All historic and highly dependent fishermen should benefit from an increase.

Finally, in order to accomplish these goals, the Board should take up the reference point and 2018 TAC issue before engaging in a discussion on allocation. This will ensure a fair and transparent process.

We thank you for your time and attention to these important comments. Please do not hesitate to ask if we can provide any further information or answer any questions you may have.

Sincerely,

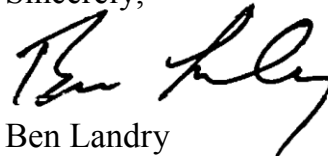

Ben Landry
Director of Public Affairs
Omega Protein Corporation

October 24, 2017

Megan Ware, Fishery Management Plan Coordinator
Atlantic States Marine Fisheries Commission
1050 North Highland Street, Suite 200 A-N
Arlington, Virginia 22201

Re: Menhaden Amendment 3

Dear Ms. Ware, Director Beal, and members of the Menhaden Management Board,

The Pew Charitable Trusts (Pew) supports the adoption of the Atlantic menhaden Fisheries Management Plan (FMP) Amendment 3¹ with the specific management measures recommended below at the November 13/14, 2017 Meeting of the Atlantic States Marine Fisheries Commission (ASMFC). Through Amendment 3, ASMFC is engaging in an historic and potentially precedent-setting initiative. To be successful, Amendment 3 must transition the management of one of the nation's most important forage fish species from a standard "single-species" approach based solely on stock dynamics and the needs of the directed fishery, to a system that is based, instead, primarily on menhaden's critical role in the ecosystem including the contributions to the productivity of other ASMFC-managed fisheries.

We support the following key measures in Amendment 3:

- **Section 2.6.4, Option E – Reference Points:** The Menhaden Management Board (Board) should adopt ecological reference points (ERPs) based on the current best available science (75% target, 40% threshold) and clearly state that management decisions will seek to achieve both biomass- and fishing mortality-based targets while candidate menhaden-specific ERPs are developed.
- **Section 4.3.2.1 – Overage Payback:** Quota overages must be subtracted from the subsequent year's quota on a pound-for-pound basis.
- **Section 4.3.3, Option B – Quota transfers:** Transfers should be unrestricted if completed prior to a state exceeding its quota. But a state receiving a quota transfer after exceeding its quota should be required to take steps to avoid the overage in the following year, and should not be allowed to accept a quota transfer if it exceeds its quota allocation by more than 5% for two years in a row.
- **Section 4.3.4, Option A – Quota Rollovers:** Quota rollovers should not be allowed.
- **Section 4.3.5, Option F – Incidental Catch and Small-Scale Fishery Allowance:** All menhaden caught should be counted towards the total allowable catch (TAC).
- **Section 4.3.6.1, Option C – Episodic Events Set Aside Program:** The episodic events set aside program should be discontinued.
- **Section 4.3.7, Option B with Sub-Option B – Chesapeake Bay Reduction Fishery Cap:** The Board should reduce the Chesapeake Bay reduction fishery cap to 51,000 metric tons (mt) and discontinue the rollover of unused Bay quota.
- **Section 4.4, Habitat Conservation and Restoration Recommendations:** Pew supports the provisions in Section 4.4 to protect and restore menhaden habitat, avoid incompatible activities, and discourage potentially harmful fishery practices.
- **Section 6, Research Needs:** Pew supports the research needs outlined in this section. The Board should prioritize research into: menhaden life history characteristic; migration patterns; historical abundance/biomass and landings; impacts of habitat loss/degradation; socio-economic values of and impacts to "non-consumptive" industries; ecosystem services provided by menhaden; the effects on menhaden and predators of localized depletion; and, food web interactions.

Reference Points

Section 2.6.4, Option E. The Board should select Section 2.6.4, Option E to transition to actionable ERPs based on the best available science, and should specify that all future management actions be geared towards achieving the target biomass and fishing mortality rate. When the Biological/Ecological Reference Points workgroup (BERP) completes menhaden-specific multispecies models, the ERPs they derive should be immediately considered for implementation.

Menhaden play vitally important ecological roles in Atlantic Ocean ecosystems. Yet, the current management system is not designed to adequately conserve menhaden and make the necessary improvements to the condition of the population to enable them to make optimal contributions to the health of the Atlantic ecosystem and related fisheries. Recent science has demonstrated direct negative impacts of large-scale directed menhaden fishing and the resulting low menhaden abundance on many predators, including striped bass, birds, highly migratory species, sharks, and marine mammals.²

A substantial and growing body of science has concluded that key, low-trophic level species like menhaden must be managed using the highest levels of caution.³ Pikitch *et al.* (2012), for example, note that “It is important to manage fisheries that target [forage species] in a precautionary manner that accounts for their high degree of variability and importance to the ecosystem.”⁴ Amendment 3 should follow this science by establishing: 1) a target biomass appropriate for Atlantic menhaden given its role as a key forage species within the Northeast Large Marine Ecosystem; 2) a threshold biomass that defines a “danger zone” that would compromise the reproductive output of the population and limit the availability of menhaden as prey for its many predators; and, 3) a biomass-dependent fishing mortality rate (F) that reduces fishing appropriately to achieve the stock biomass target. Specifically, Pew recommends the following, with further explanation below:

- A biomass-based reference point that sets a target to leave 75 percent of the virgin, unfished biomass in the water ($B_{\text{target}} = 75\%$ unfished biomass, or $75\%B_0$), with a corresponding target F reference point at a level consistent with achieving the target in accordance with the Commission’s risk policies to rebuild and maintain a target population;
- A threshold (limit or “cutoff”) that results in swift and decisive Board action to rebuild the stock if biomass drops to or below 40 percent of unfished biomass ($B_{\text{threshold}} = 40\%$ unfished biomass, or $40\%B_0$), consistent with the best available science for setting catch limits for key forage species which demonstrates that significant ecosystem impacts can and do occur when forage populations drop to or below $40\%B_0$;
- As an alternative to virgin biomass, reference points that are more protective of the spawning component of the population (which includes the age classes targeted by fisheries) could also be used, and might be based on spawners- or fecundity-per-recruit (*i.e.*, SPR); and,
- Implementation policies that ensure management actions will achieve the target biomass and fishing mortality with a high degree of certainty, and strong measures to reverse declines with a high probability of success to prevent the population from falling below the threshold and to correct course if it does.

Fulfilling the ASFMC’s commitment to ecological management of Atlantic menhaden

Options C and E are both consistent with best available science and the Board’s long-standing commitment to ecological management for this species. Pew supports Option E at this time because it should accomplish similar results to Option C, but is less complicated to implement, provides managers with more flexibility, and does not threaten the menhaden fishing industry with the possibility of

moratoria. The primary goal from the outset of the ASFMC's Menhaden FMP Amendment 1 in 2001 was to "Protect and maintain the Atlantic menhaden stock at levels to maintain viable fisheries and the forage base [emphasis added]..."⁵ Previously, the peer reviewers of the 1998 menhaden stock assessment "...recommended that a reference point responsive to menhaden as a forage species be developed to take into account the allocation of fish between fishing and natural mortality (predator-prey interactions)."⁶

Amendment 2 to the FMP, adopted in December 2012, was a long-awaited and significant improvement to Atlantic menhaden conservation and management. The amendment was designed to address ecosystem concerns and balance multiple trade-offs "...to minimize the chance of a population decline due to overfishing, reduce the risk of recruitment failure, reduce impacts to species which are ecologically dependent on Atlantic menhaden [emphasis added], and minimize adverse effects on participants in the fishery."⁷ The external review panel of the 2015 stock assessment "...agree[d] that development of Ecological Reference Points should be a priority for Atlantic menhaden management."⁸

Amendment 3 is the first *formal* endeavor to shift the reference points that guide menhaden management to an ecosystem-based approach. The motion that initiated Amendment 3 and passed the Board 16-1 in May 2015 was intended to implement ERPs and a corresponding quota for the 2017 fishing season.⁹ At the November 2015 meeting, the ASFMC reaffirmed its commitment but delayed implementation until 2018. Given the continuing history of ASFMC commitments, the decline in many predators of menhaden including managed species, the public's overwhelming support of ecological management for this forage species, and the converging scientific consensus supporting an approach that could be adopted immediately, menhaden should be managed using the best available ERPs now.

Pew stresses that ERPs are the most important component of Amendment 3, and should Amendment 3 fail to result in an unequivocal and immediate shift to ERPs, the Commission will have failed to fulfill its commitment to the public, and will risk harm to: 1) the many fisheries and businesses that depend on the stock's abundance from Maine to Florida; 2) the recent improvements in the condition of the population; and, 3) the health of innumerable predators. ERPs are as much a policy decision as they are a scientific one, with the ultimate task being to determine an "allocation" to the ecosystem.

*75 percent of virgin biomass (or an appropriate proxy)
is the right target for Atlantic menhaden*

The growing body of scientific literature from around the world supports Option E for the management of this important forage species, and is thus the best available science,ⁱ while the BERP's models and candidate ERPs are developed. Amendment 3 should establish a new target reference point as the goal of management and the foundation for annual quota-setting and it must protect menhaden's ecosystem role. ERPs that weigh current biomass against virgin conditionsⁱⁱ is in keeping with the biological reference points adopted in Amendment 2, which "...implemented maximum spawning potential (MSP)

ⁱ Under the federal Atlantic Coastal Fisheries Cooperative Management Act (ACFCMA), the Commission prepares and adopts FMPs "to provide for the conservation of coastal fishery resources." 16 U.S.C. § 5104(a)(1). Every plan must "promote the conservation of fish stocks throughout their ranges [] based on the best scientific information available." Id. § 5104(a)(2).

ⁱⁱ B₀ connotes the ecological concept of "carrying capacity," which can be calculated for a fish stock in a variety of ways. Not surprisingly, because carrying capacity is the result of ever-changing reproductive and mortality processes, "...some of which may be affected by prior fishing... it should not be viewed as a constant." Accordingly, then, B should be examined in the longer historical context of the fishery and regularly re-evaluated to update the corresponding values (not the percentages) of the target and threshold reference points. Source: Terrance J.Q. & J.S. Collie (Jan. 2005). [Sustainability in single-species population models](#). *Philos Trans R Soc Lond B Biol Sci*, 360(1453): p. 147-162.

based reference points that relate current stock conditions as a percent of unfished conditions.”¹⁰ In their 2011 paper in *Science*, Smith *et al.* used “... used a range of ecosystem models to explore the effects of fishing low-trophic level species on marine ecosystems, including marine mammals and seabirds, and on other commercially important species.”¹¹ Their findings indicate that the ecological consequences of fishing a key low-trophic level species can be “very severe” even at relatively low levels of depletion, which they define as 25 percent below unfished levels (*i.e.*, 75%B₀). They add that the fishing rates used to meet this target “... may be closer to long-term economic optimum levels,” and could also be of some benefit to other commercially targeted species.

Several other significant works also recommend setting a 75%B₀ target for forage species:

- The Marine Stewardship Council (MSC) utilized the Smith *et al.* findings to recommend setting a “... default biomass target level consistent with ecosystem needs...” at 75%B₀ as a best practice for sustainable fisheries management of key low-trophic level species.¹² (MSC specifically lists menhaden as a key low-trophic level species.) This population level “...is expected to generate yields close to [maximum sustainable yield] and to avoid significant impacts on other ecosystem components.”¹³
- The Food and Agricultural Organization’s Technical Guidelines for Responsible Fisheries suggest that “...maintaining selected prey populations above 75% of the unfished biomass to allow for predator feeding ...”¹⁴
- Froese *et al.* (2011) recommend that a “... precautionary biomass target of 1.5 B_{MSY} (representing 75% of unexploited biomass) is probably needed” for forage fish.¹⁵

A scientific consensus has emerged based on research from around the world that a 75-percent target is the best approach to use for exactly the situation the Board faces until the BERP models are complete.

*40 percent of virgin biomass (or an appropriate proxy)
is the right threshold for Atlantic menhaden*

Reducing fishing pressure when a species is in steep decline is common-sense, standard fisheries policy. Such a safeguard is even more important for menhaden which play such an important role in the ecosystem and success of other fisheries, where a collapse could cascade throughout the ecosystem and harm other fisheries, jobs, seafood, and coastal communities. A collapse of the menhaden population would be a disaster for the east coast ecosystem, so a firm baseline must be established.

Forage fish populations like menhaden are characterized by high annual variation. During down-phases, a forage population and its predators may be most at risk, particularly if intense fishing continues.¹⁶ A biomass threshold of 40%B₀ is recommended in the peer-reviewed study by Pikitch *et al.* (2012) to correspond with a fishing mortality rate of zero (*i.e.*, F = 0) in order to ensure with 95-percent certainty that “... fishing on forage fish will not deplete any dependent predator population to levels that would meet the [International Union for Conservation of Nature] “vulnerable” criteria.”¹⁷ The authors note further that this threshold “... is close to the median values where impacts on vital rates of dependent predators have been found”.¹⁸ In other words, when forage populations fall below that level, there can be widespread harm to predators and ecosystems.

In a study by Kaplan *et al.* (2013), two well-developed models for the California Current ecosystem were used to examine the impacts on other parts of the ecosystem of harvesting forage species. They showed similarly that “... depleting forage fish to 40% [unfished biomass] altered the abundance of 20–50% of the other functional groups by >20%.” These authors also note that maintaining a forage-based reference point of 75%B₀ “... reduces these impacts on the California Current food web.”¹⁹

While multispecies models are being developed, it is important through Amendment 3 to establish a fundamental threshold that protects the broader ecosystem and the many predators (including those managed by the Commission), and associated fishing and seafood businesses that depend on high biomass. Setting the threshold at 40%B₀ is supported by science and the historical record for menhaden.

*How to implement a 75% target/40% threshold
and improve reference point calculations*

The stock biomass in 2016 was at about 47% of B₀, well below the intended 75% target, but above the 40% threshold.²⁰ Based on the BERP-generated F rates that correspond with 75%B₀ and 40%B₀, F in 2016 (0.204) is also between the F target and F threshold. Based on these reference points, current stock status indicates that the population is not overfished nor is overfishing occurring *from an ecosystem perspective*. Accordingly, and as set forth in Amendment 2 and repeated in Amendment 3, “the Board may consider steps to reduce F [and biomass/fecundity] to the target level[s].”²¹ To manage menhaden in such a way that achieves the targets, therefore, the least risky option for the Board to pursue would result in a reduction of F (and thus the total allowable catch). The BERP and Technical Committee (TC) derived a single-year TAC projection of 147,000 metric tons (mt) for 2018 that would result in a 50% probability of achieving the 75%B₀ F-target in one year. While we support the general concept of the Board taking action to achieve this target, we emphasize that Option E leaves the Board significant latitude as to how aggressively and quickly they will work to achieve reference point targets when the stock status is above the thresholds. A static or increased F for 2018 would be more risky and less likely to result in achieving the targets. Although Option E offers managers wide discretion, catch levels must not be set at a level that would impede progress towards achieving F- and biomass-based targets, or undermine the recent and ongoing growth that is evident in the 2017 Atlantic Menhaden Stock Assessment Update (Assessment).²²

Pew is concerned that the BERP’s derivation of reference point numbers for Options C, D, and E (presented in Amendment 3, Table 1) that are based on biomass-weighted fishing mortality rates of all menhaden age classes may make it challenging for the public to effectively weigh in on ERPs during the public comment period and for the Board to make a fully informed decision at its November 13/14, 2017 meeting. The public and Board expect that the intent of ERPs will be to prioritize the role of menhaden as forage. Yet there is great disparity in the calculation of recent biomass as a percent of B₀ (~47%B₀ for 2016) – a number close to 40%B₀ that, based upon multiple studies, suggests the Board should be cautious – and the high biomass-weighted F threshold – which would suggest that massive catch increases could be allowed with very low chances of overfishing. We understand that this discrepancy is in part due to the high percentage of biomass in age-0s and -1s and the selectivity of the fishery primarily for ages 2-4. Therefore, we suggest that calculations based instead on spawners- or fecundity-per-recruit (SPR) as a percentage of an unfished population would be appropriate and address the concerns presented in the BERP’s July 14, 2017 memo to the Board²³ by focusing on the reproductive potential of the stock. “Commonly used SPR F [reference points] have the objective of preserving a fraction of [spawning stock biomass, SSB] compared to unfished SSB when F = 0.”²⁴

At the BERP meetings in April and May, 2017, during which these methods and calculations were discussed, members of the BERP as well as Dr. Ellen Pikitch agreed on multiple occasions that using SPR-based calculations would not only be reasonable as a proxy for total biomass, but would also be more protective of spawning adults (*i.e.*, would not allow excessive fishing pressure on mature fish) and more in line with current, SPR-based single-species reference points. Because these calculations have not yet been completed as of the writing of this comment letter, hereafter we focus on the use of reference points that use total biomass as a percentage of B₀.

Options A and B are the wrong choices for menhaden management

Pew cannot support reference point Option A (use *status quo* single-species reference points) or Option B (use single-species reference points until BERP-derived models and ERPs are available). Option A is counter to the spirit of Amendment 3, is out-of-sync with what the public and Board have deemed is necessary, and runs afoul of the ASMFC Charter requirements to use the best available science.²⁵ We support using the best science available, which these models are intended to produce in a few years, but Option B would delay a necessary transition to ecosystem-based management and *does not in fact guarantee* that the Board will someday adopt robust, menhaden-specific ERPs. The BERP's models are being designed to meet as many management objectives as possible, though when they are ready, they will still require the Board to make hard decisions about tradeoffs. Option E will provide a transition to a new ecosystem-based threshold and target that in the future can be refined and adjusted as needed based on the latest science and information provided by the BERP's models about tradeoffs with other managed fisheries. One of the other benefits that Option E will continue to provide, even when the models are ready, is in how it accounts for predation mortality from less "traditional" menhaden predators, such as humpback whales, osprey, tunas, sharks, cod, and others, which are not among the predator species being modeled in any of the BERP's models.

In 2015, the menhaden TC finalized a benchmark stock assessment, which included recommendations that the Board consider adopting more "conservative" – but still single-species – reference points. Subsequently, the Board adopted those new reference points, with the intention that they be used only in the interim until the BERP's models and model-derived ERPs are available. The Board has used these single-species reference points (revised again in 2017 based on the update assessment), stock status projections by the TC, and anecdotal stories of the recent resurgence of menhaden to justify increases in the TAC for the 2015-16 and 2017 fishing seasons. Because the current reference points that allow these changes do not account for the impacts of catch on predators and the ecosystem, these decisions are counterproductive to what the Board seeks to achieve through Amendment 3. This disconnect is nowhere more evident than in the TC's conclusions that even coastwide catch increases of 40-percent for the previous fishing years would have had zero chance of overfishing²⁶ (*i.e.*, the F threshold) when there is no analysis of the impact of such an increase on striped bass, weakfish, or other species that depend on menhaden, many of which are depleted and could be harmed by such an increase.

The current reference points disregard important negative trends that should be of concern, even from a single-species perspective that focuses on egg production and fishing mortality. There are many other ways to measure the health of a fish population. Based on the 2017 stock assessment, overall menhaden abundance (numbers of fish, a measure especially important to predators) remains near historic lows for the available time series, and abundance during the past two decades has been only about half of the abundance of the prior two decades.²⁷ Recruitment has also been substantially lower for about the last 25 years than it was in the prior 20 years,²⁸ and particularly poor in the primary coastwide nursery in the Chesapeake Bay.^{29,30} The species was historically abundant from Nova Scotia to Florida, but it has largely contracted.³¹ A recently published paper found, further, that average annual weights and lengths of age-0, -4, and -5 Atlantic menhaden have declined at statistically significant levels. The author cautions that "There are consequences of these size changes for the menhaden population, and for the community of its predators, regardless of how well we understand and model them."³² While all these signals are significant and should be considered in totality before setting catch levels, the central problem with the *status quo* biological reference points (Option A) is that they do not account for the impact of management decisions on predators, and Option B may not do so until at least 2020.

A stock assessment that accounts for natural mortality is not enough

Some have incorrectly argued that the *status quo* reference points are equivalent to ERPs based on the results of the most recent stock assessments and the manner in which menhaden natural mortality (M) was calculated therein. M estimates are critical components in evaluating stock status, though they are difficult to measure empirically and are often derived using life history traits as opposed to empirical data.³³ That is, they are usually based on an equation applied in a model, as opposed to directly observed. After evaluating several methods, the 2015 benchmark stock assessment and 2017 update derived natural mortality for each menhaden age (0 – 6+) using a methodology originally offered by Dr. Kai Lorenzen in 1996, and supplemented by menhaden tagging data collected from 1966-1970. The Lorenzen approach³⁴ examines both predation mortality (*i.e.*, consumption by predators) and non-predation mortality (*e.g.*, disease, old age), though predation mortality is effectively back-calculated by subtracting non-predation mortality from total M. Therefore, it neither accounts for predator dynamics nor diet preferences, nor does it account for density dependence of either prey or predator.

The Lorenzen approach was never intended to be used as a tool to implement ecosystem-based fisheries management and it does not allow for decisions to be based on any particular set of management objectives (*e.g.*, maintaining a particular amount of any predator). It only very coarsely measures the impact of predators *on* menhaden, but not the other way around (*i.e.*, impact of menhaden on predators). In other words, it is incapable of uncovering problems caused in other species by catching too many menhaden.

Therefore, under the *status quo* reference points, significant increases in catch have been allowed with no understanding of the consequences to predators. This approach to the management of a public resource that is so important to Atlantic ecosystems and economies must not continue when the best available science and the vast majority of stakeholders support an ERP that is ready to use now.

*Option E provides the best foundation for BERP models
being considered for management use in 2020*

For Amendment 3, the Board should transition to ecosystem-based targets and limits in 2018 based on the best available science and then re-evaluate those reference points when the multispecies/ecosystem models are ready for management use. The BERP's models will be the first of their kind for Atlantic menhaden, will provide more data to examine aspects of the ecosystem services that menhaden provide, and will hopefully be accompanied by explicit explanations of scientific and management risk and uncertainty. Once these models are complete and peer-reviewed, however, the Board will still have to carefully weigh its options to determine how to best use them.

As the 2015 assessment panel wisely noted, "Multispecies models will not provide direct estimates of reference points... [but will instead] give indications of trade-offs between predator abundance and menhaden natural mortality. The information can be used to provide a framework to discuss the trade-off between forage fish exploitation and the exploitation/abundance of their predators."³⁵ The Horseshoe Crab Management Board has established a precedent for making such a policy decision where these invertebrates are managed (in part) in a way that accounts for their ecological role using a model "...that incorporates both shorebird and horseshoe crab abundance levels to set optimized harvest levels ... [with an] allocation based upon multiple decision options..."³⁶

Once the BERP's work is complete, the Board *may* choose to use one or several models to evaluate menhaden management decisions for 2020 or after, though as written, *Amendment 3 does not require this*. However, these models will not explicitly make the policy decision about how much menhaden to allocate to the ecosystem, including every fishery, fishermen, and wildlife-dependent business that depends on menhaden's value in the ocean. Pew recommends using results from and model capabilities of Buchheister *et al.* (2017)³⁷ to: 1) better understand the trophic interactions among menhaden and its predators; 2) compare model outputs with the single-species and multispecies menhaden models; and, 3) evaluate the performance of candidate reference points. See below for further comment on this model.

To conclude, Pew urges the ASMFC to adopt ERPs now by adopting Issue 2.6.4 Option E, which is based on the best available science, provides for the needs of predators, will still permit continued substantial fishery yields, and is a common-sense way to manage this valuable public resource.

The future of menhaden management

In order to operationalize the reference points established by Amendment 3, the Board should consider developing a robust harvest control rule (HCR) that reduces fishing mortality systematically as the stock falls below the biomass target and temporarily halts or significantly diminishes fishing at (or below) the threshold. HCRs serve as pre-agreed-upon guidelines to determine acceptable landings levels based on chosen indicators (*e.g.*, abundance, biomass, recruits) of a stock's status and can be based on empirical data and/or models. Because an HCR would make quota-setting more predictable, it would allow managers to increase market stability, improve the ability of industry to plan ahead, and provide all stakeholders with a straightforward, long-term vision of sustainability. The use of HCRs in fisheries management is common practice and is consistent with best practices recommended by the National Standard Guidelines of the Magnuson-Stevens Fishery Conservation and Management Act, the Food and Agricultural Organization's Code of Conduct for Responsible Fisheries, and the certification standards of both the Marine Stewardship Council and Monterey Bay Aquarium's Seafood Watch program.

Additionally, a transition to the use of a menhaden HCR would be well in line with the work of the ASMFC Risk and Uncertainty Policy working group, which seeks to help ASMFC better account for uncertainty and improve risk-based decision-making.

As recommended by the 2015 stock assessment peer reviewers, the ASMFC should conduct "...a Management Strategy Evaluation [MSE] to evaluate the performance of alternative harvest strategies and possibilities for reference points..."³⁸ in a way that includes broad stakeholder input and builds upon the August 2015 Ecosystem Management Objectives Workshop. An appropriately designed MSE could help to inform and prioritize additional research, as well as test the results of reference points, including those generated by the BERP models.

Pew also encourages ASMFC to utilize the results of the recently published Northwest Atlantic Continental Shelf (NWACS) ecosystem model created using Ecopath with Ecosim.³⁹ This model has been produced with regular feedback from the BERP and as such is well in keeping with recommended best practices and model inputs. The menhaden-centric model incorporates relevant fishing fleets and trophic groups and accounts for the size selectivity of fisheries and of key predators by modeling menhaden, striped bass, bluefish, and weakfish in three age classes. The result is a system-wide picture of how biomass/energy flows through the ecosystem that allows for testing what-if scenarios and accounts for fishing and predator-prey feedbacks. In this way, this model allows the Board to address many questions that neither the single-species Beaufort Assessment Model nor the BERP's models can.

Overage Payback and Quota Transfers:

Section 4.3.2.1 Overage Payback: Any overage of a quota allocation must be subtracted for that specific quota allocation in the subsequent year on a pound-for-pound basis.

Section 4.3.3 Quota Transfers, Option B: Quota transfers are an appropriate mechanism for adaptive management, as long as the overall TAC and Chesapeake Bay cap are not exceeded, and should include accountability measures for overages. In order for the transfer system to be effective, each state must continue to implement timely and comprehensive landings monitoring in order to ensure accountability for its annual quota and minimize the potential for overages. Amendment 3 should improve upon the reporting requirements established under Amendment 2 because some overages are thought to be due to poor oversight. The Menhaden Plan Review Team specifically recommended in mid-2016 that the Board consider improvements to the reporting structures and timing in several states that have had quota overages.⁴⁰

Pew supports accountability measures for quota transfers that would disallow any state or region from receiving a transfer if it exceeds its quota allocation by more than 5% for two years in a row.

Pew also supports the stipulation that a state donating quota through a transfer may require the recipient state to pay back any quota overage incurred in the current fishing year due to the transfer. We would prefer that this provision be *mandatory* for all quota transfers as opposed to voluntary as a means to further reduce the likelihood of quota overages.

Quota Rollovers:

Section 4.3.4, Option A: Unused quota should not be allowed to be rolled over into the subsequent year. Amendment 2 currently allows for uncaught quota to be carried over for use in the next fishing year when the stock is not overfished and overfishing is not occurring. Fishermen may not catch an entire quota in a given year for many reasons, including a population decline that limits availability. Allowing more catch in the subsequent year is the wrong response to such a change and is counter to a precautionary management approach. The ASMFC and TC invest considerable time and effort into determining the optimal sustainable catch level each year, accounting for uncertainty, risk, and many objectives. Amendment 3 will determine the reference points to be used when setting the optimal annual catch level. Allowing rollover of uncaught quota undermines that work.

Rollovers are inconsistent with ecosystem-based management. They ignore the potential impacts of large, natural year-to-year fluctuations in menhaden stock size and predator dynamics. NOAA's 2003 Strategic Guidance for Implementing an Ecosystem-based Approach to Fisheries Management recommends that "No rollover of 'unused' portions of the TAC to the next season should be allowed for Stage I fisheries,ⁱⁱⁱ due to uncertainty about population stability and catch sustainability."⁴¹ Disallowing quota rollovers is not "wasteful," since every menhaden that survives from one year class to the next can contribute to a growing spawning stock, which is important given the recent history of low coastwide recruitment. The potential impacts of reduced menhaden abundance on predators as a result of allowing rollovers cannot be predicted at this time, especially on a localized level (*e.g.*, in estuaries like the Chesapeake Bay), and could be severe in the event of a rapid menhaden population decline.

ⁱⁱⁱ Stage I fisheries: "When ... little or no information is available for demographics, ecological effects of the fishery, or the effects of environmental change on the fishery, precaution should be the primary basis for setting TACs..."

For the same reasons, Amendment 3 should also discontinue the Chesapeake Bay-specific rollover allowance of up to 10,976 mt for the reduction fishery (see below).

Incidental Catch and Small-Scale Fishery Allowance:

Section 4.3.5, Option F. All menhaden caught should be counted towards the TAC. The current bycatch, or incidental catch, “loophole” allows for several million pounds of menhaden to be caught that are not counted toward the quota. In 2015, for example, so-called “bycatch” landings totaled about 6-million pounds, which led to an *actual* exceedance of the TAC by over 4-million pounds.⁴² Additionally, as Amendment 2 identified, “Menhaden taken as bycatch in other commercial fisheries is often reported as ‘bait’ together with other fish species,” and “The ‘over-the-side’ sale of menhaden for bait among commercial fishermen is likely underreported (and may go unreported)...”⁴³ Altogether, despite an increase in states’ efforts to monitor all menhaden landings since 2012, there is likely a substantial amount of catch that remains undocumented or perhaps incorrectly documented. The problems this exemption seeks to address should instead be resolved through allocation.

Episodic Events Set Aside Program:

Section 4.3.6.1, Option C. The episodic events set aside program should be discontinued (i.e., 0% of the TAC is set aside), as it can be better dealt with through adjustments to allocation. Participation in and landings under the program have increased since 2013 (e.g., [New York State Department of Environmental Conservation Memorandum, April 26, 2016](#)) and the Board can likely expect future requests, particular by states in southern New England and the Gulf of Maine, as the northern edge of the stock increases in abundance. The adoption of new state allocations, coupled with the ability for states to transfer quota, can solve this problem.

Chesapeake Bay Reduction Fishery Cap:

Section 4.3.7, Option B with Sub-Option B. The Board should reduce the Chesapeake Bay reduction fishery cap to 51,000 mt (about 112,000,000 pounds) and discontinue the rollover of unused Bay quota. While the 2015 and 2017 stock assessments showed some signs of improvement for menhaden coastwide, there is no evidence of improvement in the Bay. Several Bay-specific menhaden trends are concerning (e.g., recruitment),⁴⁴ and there is no science to suggest any catch increase there is sustainable from either a single-species or ecosystem perspective. A reduction of the cap to 51,000 mt will better protect what is a critical and vulnerable portion of the population, which is likely already stressed by poor Bay habitat and water quality.⁴⁵

Although existing data are limited, it appears that predators are likely very dependent on menhaden in the Bay. For example, analysis of striped bass stomachs from March of 1997 to May of 1998 revealed that menhaden were the most important prey species in terms of both weight and frequency of occurrence, and that menhaden became more important as striped bass size increased.⁴⁶ Recent research confirms that the Bay remains the principal nursery for juvenile menhaden,⁴⁷ yet it is also the area where catch is most concentrated.^{iv} Although only approximate landings values are available, draft Amendment 3 notes that “In recent years, reduction harvest in the Chesapeake Bay has consistently underperformed the 87,216 mt cap, with less than 45,000 mt harvest in 2014 and 2016 and less than 50,000 mt harvested in

^{iv} “Virginia is the center of the extant reduction fishery...” and “... a majority of [net] sets in Virginia waters in recent years have been near the mouth of Chesapeake Bay ...” Source: SEDAR (2015). [SEDAR 40 – Atlantic Menhaden Stock Assessment Report: Addendum to Assessment Report](#). SEDAR, North Charleston SC. pg. 41.

2015.”⁴⁸ It is worth mentioning, too, that the Bay cap applies only to reduction landings, which are but a portion of the total menhaden catch in the Bay: snapper rigs and pound nets also land large quantities of menhaden for use as bait.⁴⁹

The Bay cap, established in 2005, is based on prior catch history and is, therefore, arbitrarily high compared to recent landings. If the entire cap were landed, 100 million additional pounds of menhaden would be removed from the Bay ecosystem, which would risk harming juvenile menhaden and the predators that depend on them. Yet because the last benchmark and updates stock assessments did not explicitly evaluate the population and fishery dynamics of the Bay, the consequences of any level of catch on menhaden and local predators are unknown. Future research should explore ways in which the Bay cap might be set so that it is ecologically sustainable.

Habitat Conservation and Restoration Recommendations

In general, Pew supports the provisions in Sections 4.4.1 through 4.4.4. These sections will only help to further the ecosystem-based approach central to Amendment 3. To effectively implement each of these sections will require close coordination among multiple ASMFC Boards and Committees, federal agencies, states, menhaden fisheries, as well as perhaps less-traditional partners such as the Army Corps of Engineers and the US Department of Agriculture.

Section 4.4.1, Preserve Existing Habitat. States should provide inventories and locations of critical menhaden habitat to other states and federal regulatory agencies, and all involved parties should be kept up-to-speed on threats to the population. Through adaptive management, ASMFC can help states and fisheries avoid, minimize, or eliminate threats to habitat extent or quality. The Board should provide regular updates on the status of threats to menhaden habitat, in partnership with the Habitat Committee. States should also consider submitting updates about habitat condition when submitting their annual state fishery compliance reports.

Section 4.4.2, Restore and Improve Habitat. States and federal agencies should endeavor to restore and improve menhaden habitat, with particular focus on nurseries and near-shore areas where predators are heavily dependent upon an abundant menhaden presence.

Section 4.4.3, Avoid incompatible activities. Federal and state management agencies should endeavor to:

- Limit the introduction of compounds/pollutants that may affect the health of menhaden, its predators, or humans;
- Identify and establish windows of compatibility for activities known or suspected to adversely affect menhaden and their habitat, as well as the habitats of predators that are highly dependent on menhaden;
- Identify and to the extent possible, encourage the mitigation of impacts of projects that may affect nursery habitat (*e.g.*, water withdrawals for power plants, irrigation, water supplies); and,
- Develop, and share publicly, clear water use and flow regime guidelines to protect nursery areas within their jurisdictions.

Section 4.4.4, Fishery practices. Pew agrees that ASMFC should work to prohibit the use of any fishing gear or practices that may have unacceptable impacts on menhaden (*e.g.*, habitat damage, bycatch mortality). Further, and to be consistent with the ecosystem-based approaches sought through Amendment 3, the use of gears or activities that could diminish the availability of menhaden *to its predators* should also be

identified and minimized or prohibited (e.g., industrial scale harvest of menhaden during critical marine mammal and seabird feeding events).

Research Needs:

Section 6.1. Pew supports the list of proposed research needs outlined in this section. We emphasize the importance of conducting a management strategy evaluation (MSE) in order to quantitatively and qualitatively evaluate the effectiveness of the management measures implemented through Amendment 3. We also suggest that ASMFC consider evaluating a suite of possible harvest control rules to implement in the future. Both of these items are in keeping with recommended fishery management practices.

All research should be conducted in a transparent manner and culminate in readily understandable explanations of trends. It should also be as explicit as possible regarding temporal, spatial, and age-based variability (e.g., the calculation of time-varying natural mortality should be a priority).

Habitat Research Needs

Section 6.2. Pew supports the proposed habitat research needs in this section, but encourages the ASMFC to also evaluate the impacts of menhaden habitat loss/degradation on the predators of menhaden to be in keeping with the spirit of Amendment 3.

Socio-Economic Research Needs

Section 6.3. Pew supports the recommended actions in this section. Subcomponent 4 (analyze the “non-consumptive sector, e.g., bird- and whale-watching) is of particular importance given the large impacts that these businesses have on the coastal economy. For example, whale watching in the northeast (New York to Maine) alone is considered “... among the region’s signature recreational industries, generating total direct and indirect expenditures of \$126 million.”⁵⁰ Pew also urges ASMFC and partners to evaluate the socio-economic values of and impacts to the fisheries that target species dependent on menhaden, such as striped bass, tuna, and cod.

* * *

Pew thanks the ASMFC for moving forward with this important action. Please feel free to contact us if you have any questions.

Sincerely,



Peter Baker
Director, U.S. Oceans Northeast
The Pew Charitable Trusts



Aaron Kornbluth
Officer, U.S. Oceans Northeast
The Pew Charitable Trusts

REFERENCES.

- ¹ ASMFC (2017). [Draft Amendment 3 to the Interstate Fishery Management Plan for Atlantic Menhaden For Public Comment](#).
- ² Buchheister, A, Miller, T.J., & E.D. Houde (2017). [Evaluating ecosystem-based reference points for Atlantic menhaden \(*Brevoortia tyrannus*\)](#). *Marine and Coastal Fisheries*, DOI: 10.1080/19425120.2017.1360420.
- ³ For example, see: Cury, P.M. *et al.* (Dec. 2011). [Global Seabird Response to Forage Fish Depletion—One-Third for the Birds](#). *Science*: 334(6063), p. 1703-1706; Essington, T.E. *et al.* (2015). [Fishing amplifies forage fish population collapses](#). *Proc. Natl. Acad. Sci.*: 112(21), p. 6648-6652; Pikitch, E. *et al.* (2012). [Little Fish, Big Impact: Managing a Crucial Link in Ocean Food Webs](#). Lenfest Ocean Program, Wash., DC; Pikitch, E. *et al.* (2017). [The strong connection between forage fish and their predators: A response to Hilborn *et al.* \(2017\)](#). *Fisheries Research*; Roux, J.P. *et al.* (2013). [Jellyfication of marine ecosystems as a likely consequence of overfishing small pelagic fishes: lessons from the Benguela](#). *Bull. Mar. Sci.*: 89(1), p. 249-284; Smith, A.D.M. *et al.* (July 2011). [Impacts of Fishing Low-Trophic Level Species on Marine Ecosystems](#). *Science*: 333(6046), p. 1147-1150.
- ⁴ Pikitch, E. *et al.* (2012). [Little Fish, Big Impact: Managing a Crucial Link in Ocean Food Webs](#). Lenfest Ocean Program, Wash., DC.
- ⁵ ASMFC (July 2001). [Fishery Management Report No. 37 of the Atlantic States Marine Fisheries Commission: Amendment 1 to the Interstate Fishery Management Plan for Atlantic Menhaden](#); p. ii.
- ⁶ ASMFC (July 2001). [Fishery Management Report No. 37 of the Atlantic States Marine Fisheries Commission: Amendment 1 to the Interstate Fishery Management Plan for Atlantic Menhaden](#); p. 19.
- ⁷ ASMFC (Dec. 2012). [Amendment 2 to the Interstate Fishery Management Plan for Atlantic Menhaden](#).
- ⁸ SEDAR (2015). [SEDAR 40 – Atlantic Menhaden Stock Assessment Report: Addendum to Assessment Report](#). SEDAR, North Charleston SC. Review Workshop Report p. 21.
- ⁹ ASMFC (5 Aug. 2015). [Proceedings Of The Atlantic States Marine Fisheries Commission Atlantic Menhaden Management Board](#). p. 5.
- ¹⁰ ASMFC (Apr. 2015). [2015 Review of the fishery management plan and state compliance for the 2014 Atlantic menhaden \(*Brevoortia tyrannus*\) fishery](#). p. 4.
- ¹¹ Smith, A.D.M *et al.* (2011). [Impacts of Fishing Low– Trophic Level Species on Marine Ecosystems](#). *Science*, 333, p. 1147-1150.
- ¹² Marine Stewardship Council (Oct. 2014). [MSC Fisheries Standard and Guidance v2.0 \(Extracted from Annexes SA, SB, SC and SD of the Fisheries Certification Requirements v2.0\)](#); pg. 17.
- ¹³ Agnew, D.J. *et al.* (2014). [The MSC experience: developing an operational certification standard and a market incentive to improve fishery sustainability](#). *ICES Journal of Marine Science*, 71(2); p. 216–225.
- ¹⁴ UN FAO (2003). [Technical Guidelines For Responsible Fisheries: Fisheries Management 2. The Ecosystem Approach To Fisheries](#). pg. 51.
- ¹⁵ Froese, R. *et al.* (Sept. 2011). [Generic harvest control rules for European fisheries](#). *Fish and Fisheries*, 12(3); p. 340-351.
- ¹⁶ Essington, T.E. *et al.* (2015). [Fishing amplifies forage fish population collapses](#). *PNAS*, 112(21), p. 6648-6652.
- ¹⁷ Pikitch *et al.* (2012). [Little Fish, Big Impact: Managing a Crucial Link in Ocean Food Webs](#). Lenfest Ocean Program. Washington, DC.; p. 88.
- ¹⁸ Pikitch *et al.* (2012). [Little Fish, Big Impact: Managing a Crucial Link in Ocean Food Webs](#). Lenfest Ocean Program. Washington, DC.; p. 69.
- ¹⁹ Kaplan, I.C. *et al.* (2013). [Impacts of depleting forage species in the California Current](#). *Environmental Conservation*, 40(4), p. 380-393.
- ²⁰ ASMFC (2017). [Draft Amendment 3](#).
- ²¹ ASMFC (2017). [Draft Amendment 3](#). p. 35.
- ²² ASMFC (Aug. 2017). [Atlantic Menhaden Stock Assessment Update](#).
- ²³ ASMFC (2017). [BERP Memo to the Atlantic Menhaden Management Board, July 14, 2017](#). M17-74.
- ²⁴ Cadigan, N.G. & S. Wang (2016). [Local sensitivity of per-recruit fishing mortality reference points](#). *Journal of Biological Dynamics*, 10(1).
- ²⁵ ASMFC (Feb. 2016). [Interstate Fisheries Management Program Charter](#).
- ²⁶ ASMFC (3 Aug. 2016). [Atlantic Menhaden Technical Committee Stock Projections](#). Slide 31 of 61.
- ²⁷ ASMFC (Aug. 2017). [Atlantic Menhaden Stock Assessment Update](#).
- ²⁸ ASMFC (Aug. 2017). [Atlantic Menhaden Stock Assessment Update](#).
- ²⁹ Buchheister, A. *et al.* (21 Jan. 2016). [Spatial and temporal dynamics of Atlantic menhaden \(*Brevoortia tyrannus*\) recruitment in the Northwest Atlantic Ocean](#). *ICES Journal of Marine Science*.
- ³⁰ Anstead, K.A. (2014). [The impact of multiple nursery areas on the population structure of Atlantic Menhaden, *Brevoortia tyrannus*](#). p. 113.
- ³¹ SEDAR (2015). [SEDAR 40 – Atlantic Menhaden Stock Assessment Report: Addendum to Assessment Report](#). SEDAR, North Charleston SC.
- ³² Turner, R.E. (2017). [Smaller size-at-age menhaden with coastal warming and fishing intensity](#). *Geography and Environment*; 4(2); DOI: 10.1002/geo2.44
- ³³ Powers, J.E. (2014). [Age-specific natural mortality rates in stock assessments: size-based vs. density-dependent](#).

ICES Journal of Marine Science.

³⁴ Lorenzen, K. (1996). [The relationship between body weight and natural mortality in juvenile and adult fish: a comparison of natural ecosystems and aquaculture.](#) *Journal of Fish Biology*; 49(4), p. 627-642.

³⁵ SEDAR (2015). [SEDAR 40 – Atlantic Menhaden Stock Assessment Report: Addendum to Assessment Report.](#) SEDAR, North Charleston SC.

³⁶ ASMFC (2016). [Horseshoe Crab.](#)

³⁷ Buchheister, A, Miller, T.J., & E.D. Houde (2017). [Evaluating ecosystem-based reference points for Atlantic menhaden \(*Brevoortia tyrannus*\).](#) *Marine and Coastal Fisheries*, DOI: 10.1080/19425120.2017.1360420.

³⁸ SEDAR (2015). [SEDAR 40 – Atlantic Menhaden Stock Assessment Report: Addendum to Assessment Report.](#) SEDAR, North Charleston SC. Review Workshop Report, p. 19.

³⁹ Buchheister, A, Miller, T.J., & E.D. Houde (2017). [Evaluating ecosystem-based reference points for Atlantic menhaden \(*Brevoortia tyrannus*\).](#) *Marine and Coastal Fisheries*, DOI: 10.1080/19425120.2017.1360420.

⁴⁰ ASMFC Menhaden Plan Review Team (2016). [Review Of The Fishery Management Plan And State Compliance For The 2015 Atlantic Menhaden \(*Brevoortia tyrannus*\) Fishery.](#)

⁴¹ Busch, W.-D.N., B.L. Brown, & G.F. Mayer (Eds) (2003). [Strategic Guidance for Implementing an Ecosystem-based Approach to Fisheries Management.](#) U.S. Department of Commerce, NOAA, NMFS, Silver Spring, MD; p. 62.

⁴² ASMFC Menhaden Plan Review Team (2016). [Review Of The Fishery Management Plan And State Compliance For The 2015 Atlantic Menhaden \(*Brevoortia tyrannus*\) Fishery;](#) p. 13-14.

⁴³ ASMFC (Dec. 2012). [Amendment 2 to the Interstate Fishery Management Plan for Atlantic Menhaden.](#) p. 13.

⁴⁴ Buchheister, A. *et al.* (21 Jan. 2016). [Spatial and temporal dynamics of Atlantic menhaden \(*Brevoortia tyrannus*\) recruitment in the Northwest Atlantic Ocean.](#) *ICES Journal of Marine Science.*

⁴⁵ Chesapeake Bay Program (n.d.). [Bay Health.](#)

⁴⁶ Austin, H.M. & J.F. Walter (Mar. 2001). [Food Habits of Large Striped Bass in the Lower Chesapeake Bay and its Tributaries.](#) Virginia Marine Resource Report No. 2001-7.

⁴⁷ Anstead, K.A. (2014). [The impact of multiple nursery areas on the population structure of Atlantic Menhaden, *Brevoortia tyrannus*.](#) p. 113.

⁴⁸ ASMFC (2017). [Draft Amendment 3 to the Interstate Fishery Management Plan for Atlantic Menhaden For Public Comment;](#) p. 72.

⁴⁹ SEDAR (2015). [SEDAR 40 – Atlantic Menhaden Stock Assessment Report: Addendum to Assessment Report.](#) SEDAR, North Charleston SC. Review Workshop Report, p. 45.

⁵⁰ Kite-Powell, H. *et al.* (Sept. 2016). [Northeast Ocean Planning Baseline Assessment: Marine Resources, Infrastructure, and Economics;](#) p. 90.



CHESAPEAKE BAY FOUNDATION
Saving a National Treasure

OFFICERS

HARRY T. LESTER
CHAIR
JANE P. BATTEN
VICE CHAIR
CAROLYN GROOBEY
VICE CHAIR
WILLIAM C. BAKER
PRESIDENT
KENNETH A. TROSHINSKY
TREASURER
MARY TOD WINCHESTER
SECRETARY

TRUSTEES

SUSAN APLIN
W. RUSSELL G. BYERS, JR.
D. KEITH CAMPBELL
MICHAEL J. CHIARAMONTE
CATHERINE CULLEN
THOMAS M. DAVIS III
LAURI FITZ-PEGADO
HARRY S. GRUNER
ANN FRITZ HACKETT
MICHAEL J. HANLEY
CHRISTIAN HODGES
JEANNE TRIMBLE HOFFMAN
MARK J. HOURIGAN
BURKS B. LAPHAM
KATIE Z. LEAVY
BYRON F. MARCHANT
PAMELA MURPHY
ELIZABETH OLIVER-FARROW
MARK S. ORDAN
ARNOLD I. RICHMAN
ANNE B. SHUMADINE
J. SEDWICK SOLLERS III
BISHOP EUGENE TAYLOR SUTTON
SANDRA TAYLOR
SUSAN P. WILMERDING
PETER L. WOICKE

HONORARY TRUSTEES

DONALD F. BOESCH, Ph.D.
LOUISA C. DUEMLING
RICHARD L. FRANYO
ALAN R. GRIFFITH
C.A. PORTER HOPKINS
ROBERT A. KINSLEY
T. GAYLON LAYFIELD III
H.F. LENFEST
M. LEE MARSTON
WAYNE A. MILLS
MARIE W. RIDDER
JAMES E. ROGERS
RUSSELL C. SCOTT
TRUMAN T. SEMANS
SIMON SIDAMON-ERISTOFF
JENNIFER STANLEY
THOMAS H. STONER
ALAN L. WURTZEL

October 24, 2017

Megan Ware
Fishery Management Plan Coordinator
Atlantic States Marine Fisheries Commission
1050 North Highland Street, Suite 200A-N
Arlington, Virginia 22201
comments@asmfc.org

RE: Draft Amendment 3 to the Interstate Fishery Management Plan for Atlantic Menhaden

Dear Ms. Ware,

On behalf of the Chesapeake Bay Foundation (CBF), I wish to provide the following comments on the Atlantic States Marine Fisheries Commission's (ASMFC) Draft Amendment 3 to the Interstate Fishery Management Plan (FMP) for Atlantic Menhaden (menhaden). CBF members and staff have long recognized ecological importance of menhaden to the many predators who count on this species for forage. In addition, the long-term, low abundance of menhaden is especially concerning given the unique nursery environment of the Chesapeake Bay. Fortunately, the Board has the ability to better protect this important resource and reverse the troubling trend in menhaden recruitment in the Chesapeake Bay by taking strong conservation-minded action through Amendment 3.

CBF is the largest conservation organization dedicated solely to saving the Chesapeake Bay watershed. Our motto, *Save the Bay*, defines the organization's mission and commitment to reducing pollution, improving fisheries, and protecting and restoring natural resources such as wetlands, oyster reefs, living shorelines, maritime forests, and underwater grasses. CBF has approximately 200,000 members who support the wise management of the region's living resources.

A thriving menhaden population will benefit both ecological and economic interests throughout the Chesapeake Bay region and beyond. Increases in the menhaden population will help restore its vitally important role as forage for a variety of fish, marine mammals and birds. Unfortunately, the abundance of juvenile menhaden, which are perhaps most important as forage, has been down for over 20 years. In addition, a healthy menhaden population will preserve current menhaden fisheries and allow for increased harvest opportunities in the future for the various commercial

fisheries that depend on menhaden. This is especially important given the size of the various menhaden fisheries that operate in the Bay region.

CBF would like to thank ASMFC's Atlantic Menhaden Management Board (Board) for their work in moving forward with the draft amendment. This effort continues a long process that began in 2001 when ASMFC stated one of its primary objectives for managing menhaden was to "maintain the important ecological role Atlantic menhaden play along the coast."¹ CBF hopes that successful implementation of Amendment 3 will be a turning point for the management of menhaden and other forage fish along the Atlantic Coast.

Section 2.6.4: Reference Points

Menhaden are a key link in the Chesapeake Bay food web and have been identified as a dominant prey species not only in the Chesapeake Bay, but throughout the northwest Atlantic Ocean.^{2,3} In order to maintain a robust ecosystem it is imperative for the Board to manage menhaden as a key forage species, using ecological reference points (ERPs) to ensure the population can fulfill its role in the coastal food web. Unfortunately, recent scientific surveys in Chesapeake Bay have indicated the abundance of menhaden is well below historic population numbers, calling into question the ability of this stock to support a robust marine food web. These ecological concerns could be missed because the current stock assessment used for menhaden management is a single species assessment.⁴

Accounting for the ecological value of menhaden is of utmost importance to ensure a healthy ecosystem and a return to historical abundance of the menhaden population throughout its range. In order to accomplish these goals, **the Board should adopt Option E: BERP Workgroup Continues to Develop Menhaden-Specific ERPs with Interim Use of 75% Target, 40% Threshold** and begin management of the menhaden resource using ERPs based on the best available science. In addition, the Board should take steps to ensure that any management actions are aimed at achieving the target biomass and fishing mortality rate. Managing to the target will ensure that the stock never approaches the interim overfished threshold of 40 percent.

¹ ASMFC, Amendment I to the Interstate Fishery Management Plan for Atlantic Menhaden. 2001.

² ASMFC. Special Report No. 83 of the ASMFC. Atlantic Menhaden Workshop Report and Proceedings. 2004

³ Andre Buchhesiter, Thomas J. Miller, & Edward Houde. Evaluating Ecosystem-Based Reference Points for Atlantic Menhaden. 2017

⁴ Southeast Data, Assessment, and Review. SEADR 40 Stock Assessment Report, Atlantic Menhaden. 2015

Option E also provides a viable path forward to account for the uncertainty with the completion of the ecosystem models currently being developed by the Biological/Ecological Reference Points (BERP) workgroup. At this time, we are hopeful that the multispecies models being developed to model ecosystem function will pass peer review and be adopted for management use shortly thereafter, but this is not guaranteed. Fortunately, we have scientifically sound existing approaches that can be used to better manage menhaden fisheries until such time the BERP workgroup can complete their work. Once the modeling work is completed, the ERPs they derive should be immediately considered for implementation by the Board.

Section 4.3.2: Quota Allocation

Adoption of a coastwide total allowable catch (TAC) as part of Amendment 2 was an extremely important and positive step forward for menhaden management. Adoption of the TAC was accompanied by more robust reporting requirements that ensure accounting of all the menhaden landed along the coast. Since implementation of Amendment 2 it has become apparent that certain sectors of fishery suffered from a lack of reporting data and therefore landings, particularly the bait fishery for the chosen 2009-2011 timeframe. With revisions to the coastwide allocation being contemplated as part of Amendment 3, now is the appropriate time to revise current allocation scenario to better represent historical landings and ensure equitability among the various menhaden fisheries.

Generally, CBF feels that the state-by-state approach implemented under Amendment 2 has worked well. As ASMFC further develops Amendment 3, CBF believes that there should a focus on providing increased equity between the states and the various commercial menhaden fisheries along the entire Atlantic coast. In doing so, CBF believes that that Board can develop a simple cohesive allocation scenario that is not complicated by underlying allocation scenarios such as a “soft cap”.

Section 4.3.3 Quota Transfers

A well-managed fishery is extremely important to not only to the ecology of the Chesapeake Bay and Atlantic coast, but also to ensure buy-in from stakeholders regardless of their participation in menhaden fisheries. An effective quota transfer system that ensures all the states with menhaden fisheries remain at or below the TAC and supports a well-managed fishery. However, the consideration of quota transfers should not be considered a singular issue. When considering draft Amendment 3, the Board has the opportunity to ensure that necessary corrections to the allocation scenario adopted under Amendment 2 are made and thus reducing

the need for quota transfers and the likelihood of harvest overages.

In order to ensure that states do not become reliant upon quota transfers to cover their harvest overages or regularly increase their annual TAC, **CBF supports Option B: Quota Transfers Permitted with Accountability Measures for Overages.** The increased accountability measures contained in this option would prohibit states who lack adequate fishery management programs from becoming dependent upon quota transfers to cover harvest overages as it would not allow a state to obtain a quota transfer if it exceeds its quota allocation by more than 5% for two years in a row.

Section 4.3.2.1: Overage Payback

The additional harvest monitoring requirements implemented as part of Amendment 2 should help ensure harvest quota overages are kept to a minimum. In addition, states can use additional reporting mechanisms and timelines to ensure state harvests within their specified annual TAC. Given the tools available to the states to manage harvests and in order to ensure the health of the menhaden stock is maintained CBF believes that any quota overage not mitigated for by a quota transfer should be repaid during the next year.

Section 4.3.4: Quota Rollovers

The current management plan allows for un-used quota to be “rolled over” or caught in the subsequent year when the menhaden stock is not considered to be overfished nor is overfishing occurring. Although quota rollovers are used as a management tool in some fisheries, managing menhaden for their ecological importance should preclude the use of rollovers as a management tool for the menhaden fishery.

Menhaden are available to the various commercial fisheries throughout much of the year, leaving ample time for the various menhaden fisheries to catch their quota. In many cases, unused quota would be the result of risky economic decisions and not the availability of the fish. More importantly, due to the importance of menhaden to the Chesapeake Bay ecosystem as forage for other species, the ecosystem will benefit if these uncaught fish are left to serve their natural role in the ecosystem. For these reasons, CBF believes there is no reason to implement a quota rollover program for any segment of the menhaden fishery and the **Board should adopt Option A: Unused Quota May Not be Rolled Over.**

Section 4.3.5: Incidental Catch and Small-Scale Fisheries

Under the current management plan, several million pounds of menhaden are landed under a by-catch provision that does not count toward the coastwide TAC. In the Chesapeake Bay Region, much of these landings come stationary non-species specific gear that are deployed for a variety of species throughout the fishing season. These gears, such as pound nets, are extremely important to the Bay's iconic blue crab fishery and the local economies in which they operate. Shutting these fisheries down and removing these fishing devices from the water would represent an undue burden for harvesters who participate in the numerous fisheries with this gear.

Unfortunately, the volume of menhaden by-catch has resulted in the more landings than allowed by the TAC when combined with those landings counted under the TAC. Fortunately, Amendment 3 contains options for ensuring that states have sufficient quota to meet their bait needs while staying in compliance with the overall coast-wide TAC. **The Board should exercise these options in order to ensure all landings of menhaden are counted towards the coastwide TAC and adopt Option F: All Catch Included in TAC.**

Chesapeake Bay Reduction Fishery Cap: Section 4.3.7

ASMFC first adopted the Chesapeake Bay Reduction Fishery Cap in 2005 in order to address growing concerns about the concentrated harvest of menhaden within the Chesapeake Bay, which has been identified as a critical nursery area for Atlantic menhaden. In addition, menhaden have been historically identified as the dominant prey species in the Bay, although that distinction has diminished due to a decrease in population numbers.⁵ Addendum II to Amendment 1 of the Atlantic Menhaden Management Plan instituted a harvest cap within the waters of the Chesapeake Bay west of the Chesapeake Bay Bridge Tunnel by the reduction fishery in Chesapeake Bay at the average landings from 1999-2004.

When adopting Addendum II ASMFC stated that, "The potential for localized depletion exists in Chesapeake Bay as a result of this concentrated harvest. Possible outcomes of localized depletion include compromised predator-prey relationships and chronic low recruitment of larval menhaden to the Chesapeake system."

Unfortunately, the Chesapeake Bay and its tributaries have been plagued by low

⁵ Atlantic State Marine Fisheries Commission. *Special Report No. 83 Atlantic Menhaden Workshop Report & Proceedings*. December 2004, <http://www.asmfc.org/uploads/file/menhadenWorkshopReportDec04.pdf>. Accessed August 3, 2017.

recruitment of menhaden for over 20 years and significant concerns remain ability the availability of menhaden as forage for a host of predators that feed on menhaden including piscivorous birds such as osprey who are particularly dependent upon menhaden.⁶

Since it was first adopted, the Chesapeake Bay Reduction Fishery Cap has been extended by adoption of Addendum IV to Amendment 1 to the FMP for Atlantic Menhaden after request of such action by the Commonwealth of Virginia. Two main reasons for this extension were to ensure the current management program would remain in place while ongoing menhaden research projects continue.⁷ Since that time research efforts have ceased, but significant questions remain about impacts of concentrated harvests in the Virginia portion of the Chesapeake Bay and its near coastal waters.

In order to maintain biological protections for menhaden and update the cap based on the original premise upon which it was developed, **the Board should adopt Option B: Cap Set at 51,000 mt along with Sub-Option B: No Rollover of Unused Cap Permitted.** This option will simply update the cap to be representative of recent reduction landings in Chesapeake Bay over the last five years and end the roll over provisions currently in place that provide the capacity for a dramatic increase in menhaden fishing within Chesapeake Bay. This update is extremely important for the menhaden resource given that recruitment in the Bay still lags well below the historical highs despite catches well below the current cap.

Section 4.4: Habitat Conservation and Restoration Recommendations

CBF has a long successful history in habitat conservation and restoration of both terrestrial and aquatic habitats throughout the Chesapeake Bay region. Fortunately, the Chesapeake Bay and its tributary rivers, have been broadly recognized as a national treasure helping to shine the light on restoration efforts that have resulted in improvements in both water and habitat quality. Continued implementation of the Chesapeake Bay Blueprint ensure these improvements will provide resilience to the entire Chesapeake Bay system, including menhaden.

Unfortunately, there is still a significant disconnect between decisions made in the watershed and their impacts on fishery resources such as menhaden. CBF believes

⁶ ASMFC, Special Report No. 83. Atlantic Menhaden Workshop Report & Proceedings, 2004

⁷ ASMFC, Amendment IV to the Interstate Fishery Management Plan for Atlantic Menhaden. 2009.

ASMFC and fisheries managers can assist in bridging this disconnect by helping to educate elected officials, decision-makers, and the general public on the importance of habitat both on the land and in the water to the health of our fishery resources.

Section 4.4.1: Preserve Existing Habitat

CBF supports and encourages all efforts by the states to provide inventories and locations of critical menhaden habitat to other states and federal regulatory agencies. These efforts are especially important given the impacts climate change is likely to have on estuarine nursery habitats such as the Chesapeake Bay.

Section 4.4.2: Restore and Improve Habitat

The Chesapeake Bay, like many other estuaries along the Atlantic Coast is under constant threat from increased pollution from existing sources, continued development which leads to increased imperviousness of the watershed, and climate change. Although menhaden appear to be utilizing the bulk of their historic nursery areas, opportunities to improve water quality abound as most estuaries are susceptible to hypoxic and anoxic events that result in fish kills and increase the threat of mortality due to disease and parasitism. ASMFC and state fishery managers can play a more active role advocating for the need to reduce pollution in order to protect water quality and provide the necessary resources to implement habitat restoration projects that will benefit the menhaden population.

Section 4.4.3: Avoid Incompatible Activities

To most, fish such as menhaden are the most tangible symbol of our coastal resources. Unfortunately, we have long taken these resources for granted and done a poor job as stewards. Water pollution affects not only menhaden but all our fisheries, undermining efforts by conservation interests such as CBF to work with government agencies and other partners to rebuild the stocks. As a result, many of our coastal fisheries have been reduced in both diversity and productivity.

CBF strongly advocates that ASMFC and fishery managers in each state develop a plan to education decision-makers about the negative consequences of activities known or suspected to adversely affect Atlantic menhaden life stages and notify the appropriate regulatory agencies in writing.

When considering Amendment 3, the Menhaden Management Board has a unique opportunity to transition one of the Atlantic Coast's largest fisheries from a "single-

Megan Ware
October 24, 2017
Page 8

species” management regime to a comprehensive, ecologically based program that ensures the health of not only menhaden but the wide range of species who are dependent upon menhaden as forage. Actions taken by the Board can help ensure an increasing population of menhaden to serve their role as forage for a variety of fish, birds, and marine mammals while also ensuring economic benefits for a wide range of businesses that are dependent upon a healthy menhaden population.

Thank you for your consideration of these comments.

Sincerely,

A handwritten signature in black ink that reads "Chris Moore". The signature is written in a cursive, slightly slanted style.

Chris Moore
Senior Regional Ecosystem Scientist
Chesapeake Bay Foundation

cc: Kim Coble, Vice President, Environmental Protection & Restoration, CBF
Rebecca LePrell, Virginia Executive Director, CBF
Peggy Sanner, Virginia Assistant Director and Senior Attorney, CBF
Christy Everett, Hampton Roads Director, CBF
Allison Colden, Maryland Fisheries Scientist, CBF



Phone: (609) 884 - 7600 Fax: (609) 884 - 0664 lundsfish@lundsfish.com
997 Ocean Drive, Cape May, New Jersey 08204, U.S.A.

Email to: jreichle@lundsfish.com

October 24, 2017

Mr. Robert Beal, Executive Director
Atlantic States Marine Fisheries Commission
1050 North Highland Street, Suite #200
Arlington, VA 22201
Re: Atlantic Menhaden Draft Amendment 3 - comments@asmfc.org

Dear Mr. Beal:

On behalf of the 250 employees of our family-owned, vertically-integrated seafood processing facility and the company-owned and independently-owned commercial fishing vessels and crew working to support us here in the port of Cape May, I am writing to provide our comments on the Commission's Atlantic Menhaden Draft Amendment 3 (A3). Thank you for the opportunity to do so.

Our goal is to maintain New Jersey's share of the menhaden resource, based on the state's fishing history, and restore the coastwide fishery to at least the 2012 level of 212,500 mt prior to any reallocation to other jurisdictions, or reallocations between processing and bait.

In 2013, when the Commission established a large quota reduction in the menhaden fishery, which turned out to be unnecessary after the resource assessment was subsequently updated, the State of New Jersey lost access to nearly 60% of the menhaden resource harvested here in 2012.

Catches needlessly plummeted from 85 million pounds to less than 50 million pounds. The cost to the State in that one year totaled \$4.5 million, dockside, and since then a fishery that used to continue through November is now closed in July, with annual revenue losses of this magnitude occurring since that time. Employment in the State was reduced by the same percentage, with more than 120 people experiencing job loss at Lund's Fisheries, alone, in each of the last five years.

Today, New Jersey is allocated an 11.27% share of the current 200,000 metric ton coastwide menhaden quota, which was worth about \$6.5 million, at the dock, in 2017. This share was based upon New Jersey's historic fishery landings, from 2009-2011. Dockside value increases at least three-fold as these dollars ripple through the New Jersey economy. Significant investment in shoreside landing and processing capacity has made this economic activity possible.

The effect of the three "fixed minimum" quota allocation options in Amendment 3 (Section 4.3.2 Jurisdiction Allocation with Minimum Base Allocations of 0.5%, 1% & 2%), which we strongly oppose, would erode New Jersey's share of the menhaden quota to 10.87%, 10.47% and 9.67%, respectively, with additional direct, negative impacts accruing to our State's fishermen and menhaden processors.

At Lund's Fisheries, for example, significant investments have been made in freezing capacity to allow the menhaden fishery to be successful in Cape May County and another \$2 million investment is now being made to meet food and bait market demands for pelagic resources including menhaden, herring and squid.

For every 1% of menhaden quota that may be allocated in the A3 process to states, above their 2009-2011 qualifying fishing history, New Jersey will lose nearly 10% of our business to those other states. All of the value added to this important regional lobster, crab, longline and striped bass bait remains in our state, directly benefitting our coastal communities.

The first decision point for the board relates to the reference points to be used for management. Section 2.6.4 **Definition of Overfishing and Overfished / Depleted** provides 5 options. We encourage the Board to adopt **Option B**, using single-species reference points (target and threshold reference points from the 2017 assessment update) while the Biological Ecological Reference Point (BERP) Workgroup continues to develop menhaden-specific "ecological reference points".

A recent menhaden technical committee call projected the potential quota outcomes from these five options as follows:

Options A & B – 314,500 mt

Option C – 40,500 mt

Options D & E – 147,200 mt

On October 12, ASMFC commissioners received a letter from Lenfest Ocean Program advocates asking the menhaden management board to support Options C or E, irresponsibly calling for a menhaden quota reduction of between 25 and 80% while the Commission's own stock assessment indicates the quota can be increased by as much as 50% with a nearly zero percent chance of the resource being overfished!

Not one of the "fishery scientists" signing the Lenfest letter is a member of either the Commission's technical committee or its BERP Workgroup. The Commission's 2017 updated assessment, which reiterates that the Atlantic menhaden resource is not overfished, nor is overfishing occurring, is as robust to menhaden predator needs as the data exists to project them. Fishermen today harvest only between 10 to 20% of the menhaden stock each year, depending upon the individual year-class available to the fishery. Other predator needs are adequately being considered today. We know that environmental conditions, not sustainable levels of fishing mortality, drives menhaden recruitment and stock abundance.

The only responsible choice is for the Commission's Atlantic Menhaden Management Board to continue to use the already-conservative, single-species reference points to manage the Atlantic menhaden fishery while the BERP Workgroup continues to develop menhaden-specific, ecologically-sensitive reference points. Ecologically-sensitive reference points are already in place today, in our view, and the BERP process, begun in 2015, should be given time to be brought to its conclusion before the reference points used to manage this valuable fishery are changed.

4.3.2 Quota Allocation

Tier 1 Allocation Methods

We are in strong support of Option F – Allocation Based on TAC Level A quota below a baseline TAC of 212,500 mt should be allocated to jurisdictions based on average landings from 2009-2011. For quota exceeding this level, we would support using the 2012-2016 catch levels as the basis for allocating additional fish to the states.

Under this option, if the quota exceeds 212,500 mt, allocations to the reduction and bait fisheries would be either 50/50 (Sub-option 1) or 30/70 (Sub-option 2). Our preferred alternative is Sub-option 1. This option would restore the coast-wide fishery to something equivalent to the level before the Commission restricted catches in 2013. It is the only reasonable allocation option in A3.

The State of Virginia has agreed to this reallocation approach. To reallocate existing state quotas in any other way threatens the future of all ASMFC fishery allocations, which have always been based on historic catches. The practice of allocation where one or two states is forced to give up quota to accommodate new interested parties is inconsistent with the principles of the compact of the Commission's Atlantic coastal states and must be rejected by the Management Board.

Comments on other allocation method options in Amendment 3:

Option B: Jurisdictional Allocation We believe this option should be used to distribute a quota allocation of less than 212,500 mt, using the status quo Tier 2 Allocation Timeframe Option A, which is based on the three-year average landings from 2009-2011. If the quota for the 2018 fishing year is greater than this amount, we support using the Tier 2 Allocation Timeframe, Option B, which is based on the average landings from 2012-2016, better reflecting actual landings since restrictions on the fishery were imposed in 2013.

Option C: Jurisdiction Allocation with Minimum Base Allocation As stated above, we are strongly opposed to allocating the menhaden resource to states whose fishing history did not meet these minimum levels when the resource was allocated, based on fishing history, in 2013. To do so would be inherently unfair to states with active fisheries today and to companies that have made substantial investments in the fishery, based on their state's historical catches, and would be contrary to the Commission's compact, which is intended to support fairness between the states.

Option D: Regional Fleet Capacity Quota We do not support the intent of this option, to secure quota for various gear types in specific regions along the coast. Within the "large capacity fleet" (defined as purse seines and mid-water trawls), which we understand harvests about 94% of the menhaden resource today, as stated above, we can only support a jurisdictional allocation based on historic catches.

Also, we strongly oppose including other "trawls" in the "small capacity fleet" since this gear type is capable of very large catches, comparable to those of purse seines and mid-water trawls. "Trawls" should be removed from the list of gears in a "small capacity" fleet. We note that trawls are, correctly, not considered a small-scale gear at Section 4.3.5.

Relative to the “small capacity fleet”, we do not favor regional allocations although we can support, in principle, the proposal being advanced by the State of Maryland which would set-aside a quota for small capacity fisheries, based upon actual catches since 2012. We provide additional comments on this option below (see comments at Section 4.3.5).

We believe that all quotas should be hard caps, which places a reporting requirement on all states. This has been accomplished in New Jersey, for both large and small capacity fleets, and should be universally applied by A3.

Option E: Disposition Quota We strongly oppose this option since it would unfairly reallocate quota already assigned to the states, based on fishing history, as emphasized above.

Tier 2: Allocation Timeframe As mentioned above, we support the Management Board using Option A: 2009-2011 (status quo) as the allocation timeframe to be used if the 2018 quota is less than 212,500 mt.

If the 2018 quota exceeds this amount, we support allocations to the states based upon Option B: 2012-2016 since this option captures 2012 catches, which were not available when the management board used the 2009-2011 timeframe as the baseline for the current state-by-state allocations. New Jersey’s production was ramping up through 2012 as fish were plentiful and we were freezing fish to meet the bait demand, primarily, of the lobster fishery. This option also provides other states with the benefit of recent, improved reporting since the baseline quotas were first established by the Commission in 2013.

4.3.2.1 Overage Payback As an overarching principle, we support accounting for catches exceeding each quota allocation with a pound for pound payback.

4.3.2.2 Allocation Revisit Provision We do not support allocations being revisited through the adaptive management process. To do so would be inherently unfair to states that have invested in their fishery based upon their historic fishery catches and related allocations.

4.3.3 Quota Transfers - Option A Quota Transfers Permitted Quota transfers should be permitted to aid states in avoiding overages and minimizing the need for pound for pound paybacks although transfers should not be authorized if coastwide landings are projected to exceed the TAC.

Transfers between the states should also be authorized if fish are not available in one jurisdiction and are available in another, to help to ensure that the coastwide quota can be taken in any given fishing year. In other words, quota transfers should not be limited to overage situations by A3.

4.3.4 Quota Rollovers We support up to 100% of any unused portion of a quota allocation being rolled over into the subsequent fishing year provided the stock is not overfished and overfishing is not occurring.

4.3.5 Incidental Catch and Small Scale Fisheries We can support **Option B, Catch limit for Small Scale Fisheries and Non-Directed Gear Types**, allowing up to 6000 pounds of menhaden per trip per day to be landed by small scale and non-directed gear types, after a quota allocation is met for a given jurisdiction, to help protect New Jersey’s and other states’ late

season gillnet and trap fisheries. Incidental catch landings should be reported by states as a part of Annual Compliance Reports, in order to determine the extent of these catches on an annual basis.

We also can support the concept of **Option E**, establishing a **Small Scale Fishery Set Aside** and would like a .5%, 1.5% and 2% option to be added to the document, and utilized depending upon coastwide projections of need for these gear types on an annual basis. This need could be calculated using the 2012-2016 allocation timeframe, which should not include trawl landings. All landings should be reported by the states and count towards the TAC, with a hard cap established for this set-aside.

4.3.6.1 Episodic Events Set Aside Program We continue to support the episodic events set aside program and believe the options in the document (1% or 3%) should be expanded to include 1.5, 2 and 2.5% options since a 3% set aside represents a very significant portion of the coastwide TAC. If the quota in any particular year is less than 212,500 mt, the set aside should not exceed 1%. If the small scale fishery set aside is chosen by the Management Board, the episodic event set aside should not be increased. All landings should be reported by the states and count towards the TAC, with a hard cap established for this set aside, also.

4.3.6.4 Procedure for Unused Set Aside We believe that any unused set aside should be rolled over into the next fishing year since returning unused set aside on September 1 or October 31 is too late for the fish to be used in that fishing year. We point out, again, that the quota reductions imposed by the Management Board in 2013 has the New Jersey menhaden fishery closing in July when the fishery used to continue into November, depending upon the local availability of the fish.

4.3.6.5 Procedure for Set Aside Overages We agree that any set aside overages should be deducted from the next year's set aside amount (Small scale and Episodic).

Fishing year start date We believe the Management Board should consider an addendum to A3, which would analyze an option of moving the start date of the fishery to May 1, from January 1, to facilitate the utilization of any rollovers (July 1) and redistribution of the episodic event set aside (September 1 or November 1). With New Jersey's fishery closing in early July since 2013 we are not in a position to utilize either of these quota redistribution mechanisms at this time, which is unfair to our state.

NY Menhaden Landings Recalibration We were surprised to see, and remain strongly opposed to, NY's request to recalibrate their baseline allocation based on underreporting in the past. The state projects that "it is probable that effort was at least 462% higher" than reported during the past three fishing seasons. Although a New York law has been in place to require reporting for purse seine vessels, apparently, that law has not been enforced. This cost should not be passed on to other states, in the form of reduced allocations, as this proposal would do. We note that the Management Board approved this request in August, which immediately reduced New Jersey's share of its menhaden quota, with no economic impact considered at that time or since that time. This outcome is patently unfair to the state of New Jersey's interests.

2018 Specifications Council managed fisheries are managed with projections that set quotas based on a 50% (NEFMC) and 40% (MAFMC) probability of overfishing. The Commission is managing the menhaden fishery well below the target fishing mortality rate at this time and, consequently, we are significantly underfishing this resource. None of the eight TAC scenarios developed by the Technical Committee in its June 30, 2017 memorandum presents the potential to exceed the overfishing threshold by more than 5%.

We strongly believe the board should increase the coastwide quota by at least 40% (to 280,000 mt) which would allow New Jersey's fishery to get close to what it was prior to the restrictions on the fishery being established in 2013. A quota of this size has been projected as sustainable and should also enable all of the other jurisdictions to meet their industries' needs as Amendment 3 is put into place.

Millions of dollars of potential economic value have been lost to New Jersey (and to all the states participating in the fishery today) each year since 2013 and there is no evidence to indicate that harvests at the 280,000 mt level would impair the resources' ability to provide its 'ecosystem services', particularly since the humans take much less than 20% of the available Atlantic menhaden resource in any given year under the existing, conservative fishing mortality rate reference point in place today.

We also support the Management Board setting quotas for up to a three-year period, to minimize uncertainties in the menhaden fishery and the marketplace, based upon projections developed from the best available scientific information available.

November meeting In September, we wrote to you to express our strong concern regarding how the Management Board may be planning to sequence its consideration of the three main issues at its special November 13-14, 2017 meeting. These issues are the reference point and allocation issues contained in A3 and the setting of the 2018 quota.

We understand the Board may address critical allocation policy issues before turning to the 2018 quota. In our view, it would be wiser for the Board to decide the size of the catch both next year (the 2018 total allowable catch - TAC) and over the long run (reference point selection) before deciding how the harvest will be allocated.

Allowing the debate over next year's TAC to precede the allocation decision will provide the public and the member states a clear indication as to whether the stock will be managed according to the best available science, and based on states' fishing history, or whether management will be based solely on member states' parochial interests.

Thank you for your attention to and your consideration of our views. Please do not hesitate to contact me for any additional information concerning our comments on this important regional fishery management plan.

With best regards,

Jeff Reichle

Jeffrey B. Reichle
President



October 24, 2017

Megan Ware, Fishery Management Plan Coordinator
Atlantic States Marine Fisheries Commission
1050 North Highland Street, Suite 200A-N
Arlington, Virginia 22201

Re: Draft Amendment 3 to the Atlantic Menhaden Interstate Fishery Management Plan

Dear Ms. Ware, Director Beal, and members of the Menhaden Management Board:

We write on behalf of the Natural Resources Defense Council (NRDC) and our more than three million members and activists to request that the Menhaden Management Board (Board) adopt ecological reference points for management of Atlantic menhaden. Specifically, in order to protect and maximize the vital role that menhaden play in the coastal marine ecosystem, **we urge the Board to adopt Amendment 3 to the Atlantic Menhaden Fishery Management Plan with Section 2.6.4, Option E**. The management framework in Option E is based on the best scientific information available and can be readily implemented. Importantly, Option E also lays the foundation for the transition to ecosystem-based management as the Biological/Ecological Reference Points (BERP) Workgroup develops multispecies models with menhaden-specific reference points. **NRDC is also supportive of Section 2.6.4, Option C, as an alternative approach.**

It is difficult to overstate the importance of menhaden to the health of the Atlantic coastal ecosystem and the vibrant marine economy it supports. Once so abundant that they may have exceeded the biomass of all other east coast fish stocks combined, the colossal schools of menhaden that drew some of the earliest colonists to American shores also oiled the gears of the industrial revolution over two centuries later. As a key forage fish, menhaden serve as the prey base for many commercially- and recreationally-important species, including striped bass, tunas, weakfish, and bluefish, as well numerous marine mammals, sharks, and seabirds.¹ In addition to serving as a fundamental link between primary productivity and the greater marine food web, as filter feeders, juvenile menhaden contribute to overall ocean health by limiting harmful algal blooms.²

Although menhaden have shown a promising resurgence in recent years, chronic overharvest has left the population at near-historic lows. Recruitment has also decreased in the last several years, including in the important nursery areas of Chesapeake Bay.³ A robust and growing body of peer-reviewed research demonstrates that reduced abundance of important forage species like menhaden can have harmful consequences for the broader ecosystem. This research supports managing these

¹ See Buchheister, A, et al., *Evaluating ecosystem-based reference points for Atlantic menhaden (Brevoortia tyrannus)*. 9 MARINE AND COASTAL FISHERIES 457, 467 (2017).

² *Id.* at 458; Gottlieb, S. J., *Nutrient removal by age-0 Atlantic Menhaden (Brevoortia tyrannus) in Chesapeake Bay and implications for seasonal management of the fishery*. 112 ECOLOGICAL MODELLING 111 (1998).

³ ASMFC, Menhaden Stock Assessment Update (2017) at 19-20, *available at* https://www.asafc.org/uploads/file/59832ee0MenhadenStockAssessmentUpdate_Aug2017.pdf.

fisheries with precautionary ecological reference points (ERPs) that account for the needs of predator species that rely on them and the status of other prey species in addition to fishing pressure.⁴ It is no surprise, then, that the Commission has received over 25,000 public comments in support of developing ERPs for menhaden, while only a handful of comments have supported maintaining the status quo of single-species management.⁵

Among the ERP options under the Board's consideration, NRDC supports Option E, and we urge the Board to manage the fishery with a goal of achieving the prescribed 75% target. Option E is consistent with widely-accepted research that has been successfully applied in other fisheries. It would set a fishing mortality target (F_{target}) that would achieve 75% of virgin, unfished biomass ($B_{\text{target}} = 75\%$ unfished biomass), and a fishing mortality threshold ($F_{\text{threshold}}$) to keep the stock above 40% of virgin, unfished biomass ($B_{\text{threshold}} = 40\%$ unfished biomass). A B_{target} of 75% is an agreed-upon standard, supported by the best scientific information available, which indicates that ecological impacts can be severe when depletion of prey base populations exceeds this level.⁶ The 40% $F_{\text{threshold}}$ acts as a floor, below which the Board shall initiate a rebuilding plan.

A transition to Option E for 2018 should be straightforward because, like the current single-species biological reference points, it is structured with a biomass-based target and threshold, plus a corresponding F -based target and threshold. These reference points can be readily implemented as interim protections while the BERP develops menhaden-specific ERPs. **However, it is critical that the Board implement Option E to achieve the target reference points, rather than simply preventing overfishing.** Recognizing menhaden's vital ecological role for the many predator species that rely on it and the broader marine ecosystem, catch levels must not be set at a level that undermines recent growth or hampers progress toward achieving the target.

While NRDC supports the Option E framework, we are concerned that fishing mortality rates have been calculated only as biomass-weighted averages over the total population. We understand that this was done for all options in order to compare across different types of reference points. However, for Option E, using biomass-weighted averages results in an $F_{\text{threshold}}$ of 1.493, which would be among the highest fishing mortality rates for menhaden on record. This runs counter to the results of the 2017 stock assessment update, which estimated the population to be at 46.7% of virgin biomass—quite close to the 40% B_0 , biomass-based threshold.⁷ As the BERP recognized in its July 2017 technical memo, managing menhaden for total biomass raises concerns because ages 0-1 represent a significant proportion of total biomass but are not targeted by the fishery, while ages 2-4 withstand the majority of fishing pressure. Thus, according to the BERP, managing for total

⁴ See, e.g., Bucheister, et al., *supra* note 1 at 458-59, 472; Pikitch, E. et al., Lenfest Ocean Program, *Little Fish, Big Impact: Managing a Crucial Link in Ocean Food Webs* (2012); Essington, T.E., et al., *Fishing amplifies forage fish population collapses*. 112 (21) PROC. NATL. ACAD. SCI. 6648 (2015); Smith, A.D.M., et al., *Impacts of Fishing Low-Trophic Level Species on Marine Ecosystems*, 333 SCIENCE 1147 (2011).

⁵ Proceedings of the Atlantic Menhaden Management Board Meeting, February 2017, at 14, *available at* <https://www.asmfc.org/uploads/file/5915cfb0AtlMenhadenBoardProceedingsFeb2017.pdf>.

⁶ Smith, et al., *supra* note 4; Pikitch et al., *supra* note 4; Gascón, V. & R. Werner, *CCAMLR and Antarctic Krill: Ecosystem Management Around the Great White Continent*. 7(1) SUSTAINABLE DEVELOPMENT LAW & POL'Y 14 (2006); UN Food and Agricultural Organization, *Technical Guidelines for Responsible Fisheries: Fisheries Management 2. The Ecosystem Approach to Fisheries* 51 (2002).

⁷ BERP Workgroup, *Memo on Interim Reference Points Calculations* (July 14, 2017), in Appendix 1 to Amendment 3 at 123, *available at* https://www.asmfc.org/files/PublicInput/AtlanticMenhadenDraftAmendment3_PublicComment.pdf.

biomass with a high F rate “could result in a total loss of spawning adults.”⁸ Such a result would be entirely contrary to the goals of Amendment 3. Accordingly, **we request that the BERP work swiftly to calculate reference points that would better protect spawning biomass, such as by using spawners- or fecundity-per-recruit (SPR).** If at all possible, these calculations should be completed before the Board meets on November 13 so that they can be considered and compared to current calculations.

NRDC is also supportive of Section 2.6.4, Option C, as an alternative approach. Option C would use the same protective 75% F_{target} as Option E, but would set an $F_{threshold}$ equivalent to 50% of natural mortality, and it would utilize a “hockey-stick” harvest control rule that would temporarily halt fishing effort if biomass falls below 40% of unfished biomass. Like Option E, Option C is based upon peer-reviewed ecosystem models.⁹ Harvest control rules, as agreed-upon frameworks for determining catch levels and predictably reducing fishing mortality based on chosen indicators, are a useful tool that the Board should further consider for the menhaden fishery.

In addition to the development of ERPs for menhaden, NRDC supports the following sections of Amendment 3:

- **Section 4.3.7, Option B to reduce the Chesapeake Bay reduction fishery cap to 51,000 metric tons, with Sub-Option B to prohibit roll-over of unused Bay quota.** Chesapeake Bay is a critical nursery ground for menhaden, and despite positive trends in coast-wide population estimates, the stock remains particularly vulnerable in this region. As recognized in the Draft Amendment, the reduction harvest fishery in the Bay has consistently caught significantly less than the applicable existing cap of 87,216 metric tons, and the new cap would be more comparable to harvest over the last five years.
- **Section 4.3.5, Option F to count all menhaden catch, including incidental catch, toward the total allowable catch (TAC).** The current bycatch provision undermines an ecosystem-based management approach by allowing for millions of pounds of catch that is not counted toward the TAC. It should be the goal of the Board to work with states to ensure that all catch is properly documented and incorporated directly into ERP-based management decisions.
- **Section 4.4 to preserve and restore menhaden habitat.** As it moves toward an ecosystem-based management model for menhaden, we encourage the Board to redouble its efforts to integrate habitat protection and restoration into management of the fishery. We hope that the Board will robustly implement the habitat recommendations in Amendment 3, including identifying and protecting nursery areas and other important habitats; protecting and restoring coastal wetlands; and minimizing the impact of both fishing activity (i.e., fishing gears) and non-fishing activity on menhaden habitat.

We commend the Board, BERP, and the Commission for all their efforts toward managing menhaden within the broader ecosystem context. If precautionary management of menhaden is prioritized, a healthy menhaden fishery will support a stable food web for other managed species, reduce pressure on other forage stocks, and help to sustain an ecosystem more resilient to the threats of climate change. It will also support a thriving coastal economy through improved

⁸ BERP Workgroup, Memo on Interim Reference Points Calculations (July 14, 2017), in Appendix 1 to Amendment 3 at 126.

⁹ See Pikitch, et al., *supra* note 4.

opportunities for commercial and recreational fishing, research, and tourism. We look forward to following your work as you finalize this landmark decision and move on to completing multispecies models and preparing them for timely implementation.

Thank you for the opportunity to comment on this critical decision. Please do not hesitate to contact us if you have any questions.

Sincerely,

Brad Sewell



Senior Attorney
Natural Resources Defense Council
40 West 20th Street
New York, NY 10011
Tel: (212) 727-4507
Email: bsewell@nrdc.org

Molly Masterton

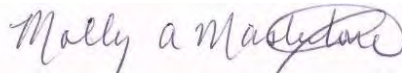

Project Attorney
Natural Resources Defense Council
40 West 20th Street
New York, NY 10011
Tel: (212) 727-4451
Email: mmasterton@nrdc.org

October 24, 2017

Megan Ware
Atlantic States Marine Fisheries Commission
1050 North Highland Street, Suite 200A-N
Arlington, Virginia 22201
[sent via email]

Dear Ms. Ware and Menhaden Management Board members,

On behalf of The Nature Conservancy, I am writing to offer comments on our preferred management options in draft Amendment 3 to the Atlantic Menhaden Fishery Management Plan. We commend the Atlantic States Marine Fisheries Commission staff and Plan Development Team members for developing the suite of options contained in this comprehensive Amendment.

The Nature Conservancy has chapters in all 15 states represented on the Menhaden Management Board, and our marine conservation work prioritizes sustainable seafood, strong coastal communities and a healthy ocean. We are committed to helping create and maintain the conditions necessary for healthy and resilient marine and estuarine food webs which benefit nature and people. On the Atlantic coast, long-term success in this effort requires ensuring that forage fishes, including Atlantic menhaden, remain abundant and available as forage, at all life stages, throughout their historic ranges.

We encourage the Commission to make three important changes to menhaden management through this Amendment:

- 1) Implement interim Ecological Reference Points now.**
- 2) Adjust coast-wide Total Allowable Catch allocations to better reflect the current distribution and abundance of menhaden from Maine to Florida.**
- 3) Maintain the Chesapeake Bay Reduction Fishery Cap and set it at the average of the last 5 years' catch (Option B).**

Reference Points: The menhaden population has expanded in recent years--we are seeing more, bigger fish in the northern part of their range, which we attribute, in part, to the catch limits implemented in 2012. To build on this success, it is important to now codify the Commission's intent to define those limits using Ecological Reference Points (ERPs) which account for menhaden's important role as prey for a wide range of predators. Single-species reference points are not appropriate for menhaden because they do not adequately account for the critical role of menhaden as forage in the ecosystem.

We recognize that the ASMFC's Biological and Ecological Reference Point Working Group (BERP WG) is working on sophisticated multi-species models for estimating menhaden-specific ERPs, and we support the continuation of that work. However, these models won't provide useable reference points until at least 2019, with additional time needed for ASMFC process and implementation. **The Amendment 3 process gives us an opportunity to begin the shift toward a scientifically-supported, ecosystem-approach to management, and we think it is important to take this step now.**

With regard to the options laid out in Draft Amendment 3, our advice is a bit more complicated. The Draft identifies three potential interim ERPs to use until the BERP WG finishes its work. In principle, the Conservancy supports using a two-tiered system with management targets, overfishing thresholds, and control rules. For this reason, we initially supported Option E, a 75% unfished biomass target and 40% unfished biomass threshold, during public hearings and in communications with partners. However, we were simultaneously seeking clarification of methods used to calculate unusually high fishing mortality rates associated with Option E ($F_{40\%} = 1.493$).

Our informal inquiries eventually led to our submitting a memo to the BERP WG, which we attach as Appendix A to this letter. The memo expresses our concern that the use of total biomass for calculating $F_{40\%}$ is problematic because of the high proportion of immature fish in the population (> 50%) and the currently estimated fishery selectivity curve. These factors would lead to an almost total loss of mature adults if the Management Board decided to manage anywhere near the proposed threshold fishing mortality rate of 1.49 (biomass-weighted value). Following consultation between our scientists and other academic and government scientists, we offered a solution based on standard practice in fisheries science. It is unfortunate that we were not able to provide this advice prior to the end of the public scoping period due to our lack of information on how the BERP WG would interpret existing scientific guidance on forage fish management and the methodology it would use.

The overfishing threshold, as currently calculated in Option E (using total biomass instead of the more standard spawning stock biomass) is very concerning because it could allow extremely high fishing mortality rates. Such rates could lead to the collapse of the stock, which would of course be contrary to all the stated goals of management. The BERP WG has repeatedly noted that “the level of fishing pressure that reduces total biomass to 40%B₀ [in Option E] is higher than almost anything seen in the history of the fishery and results in almost total loss of spawning adults” (Memo M17-74, July 14, 2017).

The Conservancy’s initial support for Option E was based on the assumption that the target and threshold reference points would reflect the spirit and intent of adopting Ecological Reference Points that maintain high abundance for all year classes of menhaden. If the 40% overfishing threshold were recalculated to maintain 40% of the spawning population, then the threshold reference point would offer sufficient protection for the stock. **Unless the dangerous threshold limit in Option E is rectified, the Conservancy will have to support Option D going forward.** We believe that establishing an ERP based on a target of 75% of total unfished biomass could meet goals for sustaining fisheries and menhaden predators. However, since Option D does not include an explicit overfishing threshold, it will be critically important for the Commission to establish harvest control rules based on that target.

Quota Allocation: Quota allocation should reflect management goals for an expanded menhaden distribution that supports diverse fish and wildlife species and associated businesses along the entire Atlantic coast. Reallocation will help states that are currently struggling to manage existing bait fisheries within their current allocation limits.

Quota allocation needs to account for range expansion as the population rebuilds, but should not encourage development of new large-volume fisheries. If the Board decides to maintain a state-by-state allocation, then adopting a minimum state allocation of 1-2% for states that desire it (with quota transfer provisions) would simplify the administration and management of the fishery by eliminating

the need for most of the accounting and set aside provisions. Regardless of which allocation scenario and transfer provisions the Commission selects, all menhaden landings need to be documented and counted as part of the Total Allowable Catch.

Chesapeake Bay Reduction Fishery Cap: Chesapeake Bay is the most productive nursery area for Atlantic menhaden, and the Chesapeake Bay Reduction Fishery Cap is an important management tool to increase the survival of younger fish in the Bay. Ideally the cap would be established using ecosystem-based management principles, but the current cap of 87,216 metric tons was not. Therefore, the Management Board should re-evaluate it and adjust as needed to ensure ecological relevance. Until the Technical Committee can provide science-based advice on an ecologically relevant cap for the Bay, the current cap should be adjusted to more closely align with recent landings. We support Option B as the best way to achieve this goal. This interim adjustment will maintain the existing Chesapeake Bay fishery at current levels during the reevaluation period.

Thank you for considering our comments. Please contact Kate Wilke at kate.wilke@tnc.org or (804) 249-3412 with any questions or ideas for how we might assist.

Sincerely,



Jay Odell
North America Fisheries Director
The Nature Conservancy

Appendix A

MEMORANDUM

September 21, 2017

- TO:** Biological and Ecological Reference Point Working Group
Jason McNamee, Chair, Atlantic Menhaden Technical Committee
Bob Ballou, Chair, Atlantic Menhaden Management Board
- FR:** Kate Wilke, Mid-Atlantic Marine Program Director, The Nature Conservancy
Dr. Rich Bell, Fishery Scientist, The Nature Conservancy
Dr. Jerald S. Ault, University of Miami
- SJ:** **Calculation of 75% target with 40% threshold (ERP Option E)**

We greatly appreciate the BERP Working Group's focused efforts to generate the suite of ERP options that were presented in Draft Amendment 3 based on the best available science for forage species. After our review of Draft Amendment 3; the BERP Working Group's memo M17-74 of July 14, 2017, that explains these calculations; and, Dr. Katie Drew's August 2nd presentation, we have some concerns with the way these calculations were performed and their potential impacts on the Atlantic menhaden stock.

Smith et al. (2011¹), Pikitch et al. (2012²) and references within recommended a target of 75% of unfished biomass to decrease impacts on predators to balance and enhance sustainability of marine ecosystems. Both studies recommended that specific biomass thresholds be combined with the 75% target to help achieve ecological objectives while ensuring ongoing fishery yields. Pikitch et al. (2012) specified a threshold value of 40% unfished biomass for "intermediate" information tier species.

As we understand it, the BERP WG calculated the 75% target and 40% threshold using a biomass-per-recruit model with total biomass as opposed to spawning stock biomass. Currently, the majority of the menhaden biomass (>50%) is comprised of ages 0 and 1 fish. Because it was assumed that the gear primarily selects for ages 2-4, even under extraordinarily high fishing mortality rates it would be nearly impossible to fish the stock down to 40% of unfished total biomass (B0). We feel that these particular analyses do not specifically account for spawning biomass and thus would subject reproductive-age fish to dangerously high fishing mortality rates. Such high fishing mortality rates would compromise the sustainability of the stock and long-term yields. The reported rates at the threshold reference point are strictly untenable. Fishing at these levels would result in severe truncation of stock size/age structure,

¹ Smith, A. D. M., *et al.* 2011. Impacts of fishing low-trophic level species on marine ecosystems. *Science*, 333(6046), 1147-1150.

² Pikitch, E., *et al.* 2012. *Little Fish, Big Impact: Managing a Crucial Link in Ocean Food Webs*. Lenfest Ocean Program. Washington, DC. 108 pp.

geographic range, and reproductive potential. This would be counter to the ASMFC's stated menhaden management goals.

While we respect that these calculations were done in accordance with an interpretation of the best available science for management of forage species, we believe that we should also tailor this advice using the best scientific knowledge of Atlantic menhaden biology and the fishery. We know that Atlantic menhaden live longer than other forage species, and they don't reach sexual maturity until 2yrs or older. In addition, a dome-shaped selectivity curve is used to describe the impact of fishing mortality on stock age/size structure. Based on these characteristics, calculating the ecological reference points in terms of total biomass, without regard for the spawning biomass, leads to perverse conclusions about acceptable levels of fishing mortality. Our findings concur with the BERP WG's own findings (i.e., August 2017 BERP presentation to the Board³), clearly stating that "Reference points that focus on conserving total biomass may result in a level of spawning potential well below the FEC limit."

Therefore, we suggest using biomass-per-recruit calculations focused on spawning stock biomass or fecundity (spawners- or fecundity-per-recruit), as has been consistently reported in previous menhaden assessments and forms the basis for the current standard single species reference points in national and international fisheries management commissions and councils. The use of spawners- or fecundity-per-recruit will avoid the unintended potential consequence of excessive fishing pressure on mature fish. We further request that the methodology for computing the biomass-weighted F be clearly displayed in a draft Amendment table as well.

³ Atlantic Menhaden Stock Assessment Update, August 2017, Alexandria, VA, p. 67.



H. F. (GERRY) LENFEST
PRESIDENT & CEO

RECEIVED

OCT 04 2017

ASMFC

Five Tower Bridge
300 Barr Harbor Drive, Suite 460
West Conshohocken, Pennsylvania 19428
Telephone 610-940-0815 • Fax 610-940-0602
E-mail: gerry@lenfestgroup.com

September 26, 2017

Ms. Megan Ware
FMP Coordinator
1050 N. Highland St., Suite A-N
Arlington, VA 22201

RE: Atlantic Menhaden Draft Amendment 3 Public Comment

Dear Ms. Ware and members of the ASMFC Menhaden Board:

Please accept the following comments on Amendment 3 to the Interstate Fishery Management Plan (FMP) for Atlantic menhaden. I write to support the immediate adoption of ecological reference points as a way to manage menhaden in order to account for their important ecological role as a prey species along the Atlantic coast.

My interest in supporting a healthy marine environment reaches back to my early years working in the merchant marine and my later years sailing in the earth's oceans. Since that time, I have invested my time and resources into ensuring that decisions about ocean environments consider the best available science. To that end, in 2004, I founded the Lenfest Ocean Program, which is dedicated to supporting responsible research by leaders in the field and communicating policy-relevant scientific information to the stakeholders and managers responsible for the resource.

The Lenfest Ocean Program has supported a series of research projects that have resulted in scientific publications about the role of forage fish in the ecosystem, including publications that consider the role of Atlantic menhaden specifically. I understand that the recommendations from the Lenfest Forage Fish Task Force, a project supported by the Program, underlies one of the sets of ecological reference points included in the amendment. The Lenfest Forage Fish Task Force, a group of 13 preeminent scientists, provided consensus recommendations on how to manage forage species in a precautionary way. Their report detailed how the amount of information known about both the forage fish population and the fisheries as well as status, trends and dependencies of predators should be used to determine appropriate management actions.

Ms. Megan Ware
September 26, 2017
Page 2

Additionally, this summer, Program-supported scientists published a paper that explores the trade-offs in the management of Atlantic menhaden, such as the trade-off between harvesting menhaden and leaving it in the water as food for predators. Drs. Andre Buchheister, Tom Miller and their colleagues presented a picture of how biomass flows through the Atlantic coastal ecosystem, from plankton at the base of the food web up through top predators. These results can help the Atlantic States Marine Fisheries Commission (ASMFC) compare the impacts of your decisions and balance conflicting goals for the marine environment.

The scientific results described above are but two of the many that recommend that forage species must be managed in a way that considers broader ecosystem factors. I thank you for adding the results from cutting-edge science to your deliberations, and applaud you for trying to do what most of the other fishery management bodies nationally have yet to attempt. You have a unique opportunity to set the tone of much future work.

In all of my years of following ocean conservation, I am aware of no other species that has generated so much scientific and public support for shifting to an ecosystem-based approach to management as Atlantic menhaden. The observed impacts of menhaden's recent resurgence on its predator populations are just astounding, with well-documented feeding frenzies by everything from striped bass and tunas and sharks to whales, seabirds, and seals. I expect that commission members are well aware of the excitement and economic boon that this has generated coast-wide.

It is therefore incumbent upon the ASMFC to make the immediate shift to managing menhaden with ecological reference points that are based on sound, peer-reviewed, and broadly-supported science, represented in your options C and E. To hesitate in this regard would pose unnecessary risk not only to the menhaden population but also to their predators, many of which remain at low population levels.

Thank you for the opportunity to provide my thoughts at this critically important juncture.

Sincerely,

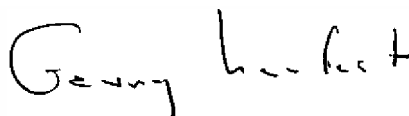

Citations:

Pikitch, E., Boersma, P.D., Boyd, I.L., Conover, D O., Cury, P., Essington, T., Heppell, S.S., Houde, E.D., Mangel, M., Pauly, D., Plagányi, É., Sainsbury, K., and Steneck, R.S. 2012. Little Fish, Big Impact: Managing a Crucial Link in Ocean Food Webs. Lenfest Ocean Program. Washington, DC. 108 pp
Pikitch, E. et al. (2017). The strong connection between forage fish and their predators: A response to Hilborn et al. (2017). Fisheries Research.
Buchheister, A, Miller, T.J., & E.D. Houde (2017). Evaluating ecosystem-based reference points for Atlantic menhaden (*Brevoortia tyrannus*). *Marine and Coastal Fisheries*, DOI: 10.1080 19425120.2017.1360420



October 19, 2017

Megan Ware
Atlantic States Marine Fisheries Commission
1050 N. Highland Street, Suite 200 A-N
Arlington, VA 22201

Subject: Comments on Atlantic Menhaden Draft Amendment 3

Dear Megan,

Wild Oceans believes that any definition of "sustainable" fishing that does not consider fishing's effects on other ecosystem components and overall ecosystem health is, by definition, unsustainable. Our overarching goal is to preserve healthy and productive marine ecosystems by protecting the forage/prey base and critical habitats vital to the many fish, mammals and seabirds resident or migrating through the Atlantic region, and thereby ensure diverse and abundant oceans to support sustainable fisheries and vibrant coastal communities.

We appreciate the opportunity to comment on Draft Amendment 3 to the Interstate Fishery Management Plan. And we commend the Atlantic States Marine Fisheries Commission for including provisions designed to protect the ecological role of Atlantic menhaden by amending the fishing rules for what many call "the most important fish in the sea" because of its vital role as prey for so many predators – larger fish, birds and marine mammals – up and down the east coast.

Here are our preferred options followed by a brief discussion:

Under Section 2.6, Reference Points, we support Option E - BERP Workgroup Continues to Develop Menhaden-Specific ERPs with Interim Use of 75% Target, 40% Threshold, because it is the best science available and will protect menhaden's ecological role NOW, not at some undetermined time in the future. Option E will provide interim protection for menhaden while studies continue, recognizing that the multi-species models under development are complex, untested and the results uncertain.

In applying Option E, we urge that the ASMFC **manage the fishery to achieve the TARGET level of abundance**. Maintaining an optimum level of abundance of prey in the water should be the principal management goal for menhaden and other important forage species, not simply avoiding stock depletion (threshold).

**P.O. BOX 258 ♦ WATERFORD, VA 20197
(703) 777-0037**

Under Section 4.3.7, Chesapeake Bay Reduction Fishery Cap, we support Option B with Sub-option B. The Chesapeake Bay is the most critical nursery area for Atlantic menhaden. This option would reduce the allowable reduction fishery catch to the most recent 5-year average and prevent unused catch from rolling over into subsequent years.

Discussion of Options

Why We Need Ecological Reference Points NOW

Ecological reference points (ERPs) will protect the critical role of menhaden as forage by maintaining a larger population, which means more food in the water for dependent predators and more robust east coast fisheries, sport and commercial.

As the Draft Amendment 3 points out, Atlantic menhaden occupy an important link in the coastal marine food chain, transferring energy from plankton into animal biomass. Menhaden support a wide variety of predator species, including important commercial and recreational fish such as striped bass and bluefish, iconic birds such as osprey and bald eagles, and charismatic marine mammals such as the humpback whale. Reduced menhaden populations impact the abundance and diversity of predator populations, particularly if other prey options are limited or unavailable. Given menhaden are found from Maine to Florida, the species serves an ecological role along much of the Atlantic coast. Thus, maintaining a healthy Atlantic menhaden population contributes to a balanced marine ecosystem.¹

Striped bass and osprey are just two of the many predators whose numbers are directly linked to the abundance of menhaden.

A brand new study of ecological reference points for menhaden validates what anglers know full well – the health of the striper population is directly linked to the abundance of menhaden.² Fewer menhaden in the water means fewer striped bass. The diets of many seabirds on the Atlantic coast are predominantly menhaden, according to the Audubon Society. For the osprey, for instance, menhaden make up 75-100% of their diet, depending on the time of year.

The effects of predators not finding enough menhaden ripple throughout the food web. Forced to turn to other prey, competition for a finite food base intensifies, with a loser for every winner. Hungry striped bass in Chesapeake Bay, for example, consume larger quantities of bay anchovy, a staple in the diet of weakfish, along with increased

¹ Draft Amendment 3 to the Interstate Fishery Management Plan for Atlantic Menhaden for Public Comment, ASMFC, August 2017. p. 3.

² *Evaluating Ecosystem-Based Reference Points for Atlantic Menhaden.* Andre Buchheister, Thomas J. Miller & Edward D. Houde. Marine and Coastal Fisheries. Volume 9, Issue 1, 2017.

numbers of young weakfish, severely depressing a population that supported stable fisheries for 200 years.³

Approve Option E – Interim Use of 75% Target, 40% Threshold

We urge the ASMFC to approve ERP Option E because it's the best available science and it's ready to be implemented in the 2018 fishing season.

Wild Oceans has been advocating for managing menhaden to a target abundance level of 75% of an unfished population for over eight years now, submitting documentation in support of that recommendation to the ASMFC.

In June 2009, after reviewing the scientific literature, we submitted a white paper entitled Ecological Reference Points for Atlantic Menhaden⁴ to the Menhaden Management Board and the Technical Committee. In it we recommended a target population of 75% of an un-fished population and an overfished threshold of B_{MSY} , or approximately 40% of un-fished biomass. A copy of this paper is attached for the record.

Subsequently, Smith *et al*, the Lenfest Ocean Program and others published peer reviewed papers, **revealing an emerging consensus around the 75/40 'rule of thumb'** approach to conserving forage species. This consensus and the rationale for a precautionary approach to managing forage species is discussed thoroughly and referenced in depth in the 2015 *Wild Oceans* report, Resource Sharing: The Berkeley Criterion, submitted to the Menhaden Management Board. A copy of this report is also attached for the record.

Today, the 75/40 option in this amendment has strong backing within the scientific community⁵ and overwhelming support from the public. **That's because** it fairly balances the needs of the ecosystem with those of the fisheries for menhaden and other species. According to Smith *et al*, **"setting a target of 75% of un-fished biomass...reduces the impact on other species within the ecosystem by more than half while maintaining (fishery) yields above 80%" of the MSY level.**

Achieving the target, or optimum, population level is the critical measure of success in conserving menhaden or any other forage species, so we urge the ASMFC to state explicitly in the final amendment that it is the Menhaden **Plan's** objective to manage the fishery to maintain the population as near the target level as possible.

Although adhering to this objective should keep the menhaden population far above the overfishing and overfished thresholds, we nevertheless believe the Biological

³ Northeast Fisheries Science Center (NEFSC), 48th Northeast Regional Stock Assessment Workshop (48th SAW) Assessment Summary Report. US Dept of Commerce, Northeast Fishery Science Center Ref Doc. 09-10 (2009).

⁴ Not to be confused with a recent BERP Workgroup paper of the same name.

⁵ Letter dated October 12, 2017 to the ASMFC signed by 117 scientists and submitted as public comment on Draft Amendment 3.

Ecological Reference Point Workgroup erred in estimating the fishing mortality rate associated with the 40% Bo threshold reference point, as presented in Draft Amendment on page 37. We are attaching a memo to the BERP WG explaining the flaws we see in their estimate.

The Status Quo is NOT an Option!

Option E allows for work to continue on the development and testing of menhaden-specific ecosystem models, but staying with status quo reference points while waiting years until new ones are usable (Option B) is unnecessary and extremely risky.

If adopted, Option E reference points would stay in place while the BERP WG works on multi-species models and evaluates their ability to suggest alternative ERPs more specific to menhaden. This work is slated to be completed by the end of 2019 – a **timeline the researchers admit is “ambitious”** – after which the results will be peer reviewed and then tested through a process called a Management Strategy Evaluation (as recommended by the BERP Workgroup⁶), which typically takes a year to organize, conduct and review the results. Even if the ASMFC considers the models appropriate for developing ERPs to meet ecosystem objectives, those specific objectives and the trade-offs they will involve will have to be agreed upon first. (The 2016 Ecosystem Objectives Workshop referenced in the Draft Amendment produced generalized management objectives, which do not provide more than general guidance for management purposes.) In addition, new reference points will have to go out for a round of public hearings. It is therefore likely that ERPs developed through this process may not be ready for implementation before the 2022 fishing season, if then.

The Commission has been talking about implementing an ecosystems approach to conserve menhaden for at least 15 years. Further delay is unnecessary and very risky. In fact, the strongest argument against delay is the prospect of the fishery being managed another 5 years or more using the current, single-species reference points, which could allow for a more than 40% increase over current catch levels, resulting in a loss of the growth in the menhaden stock and its geographic range that **we’ve seen in** recent years. To allow this to happen would amount to robbing the future to pay the present.

Menhaden Are a Public Resource

The menhaden industry does not own the resource. It belongs to all of us.

We enjoy the fisheries menhaden support, directly and indirectly, we value the wildlife it sustains, and we benefit socially and economically from a healthy and diverse ocean environment. The public pays the costs of management – from stock assessments and all the science, data collection and research that go into them to fisheries regulation,

⁶ Atlantic Menhaden Stock Assessment Update, August 2017. p. 25

monitoring and enforcement. The ASMFC's responsibility is to manage and conserve menhaden for the greatest benefit to the nation as a whole.

In fact, we'd go so far as to say that, given the overwhelming public support for Option E, as exhibited at the hearings in every state on the east coast and in voluminous written comments, the ASMFC has an **obligation** to abide by the wishes and desires of the public when it supports a legitimate management approach that is viable for menhaden, based on sound science with the support of hundreds of ecologists and biologists, and ready for use now.

In summary, **Wild Oceans** urges the ASMFC Menhaden Management Board to adopt Option E and implement interim ecological reference points next year. We further urge that the catch specifications for 2018 be set in order to begin moving the fishery and the menhaden population toward the target reference points. Finally, we support a more conservative cap on catch in Chesapeake Bay, a critical ecosystem component for both menhaden and its predators.

Thank you for considering our views.

Sincerely,



Ken Hinman
President

Attachments

Ecological Reference Points for Atlantic Menhaden (June 2009)
Resource Sharing: The Berkeley Criterion (August 2015)
Memo to the BERP Workgroup (October 2017)

Ecological Reference Points for Atlantic Menhaden

*Ken Hinman
National Coalition for Marine Conservation
June 2009*

Among the ASMFC's tasks this year for conserving and managing Atlantic menhaden, according to the commission's 2009 Action Plan, is to "explore the development of ecological reference points."¹ To this end, the Policy Board in February tasked the Management and Science Committee (MSC) with providing advice to the Menhaden Management Board on developing new reference points; targets and limits designed to protect menhaden's vital role in the ecosystem, in accordance with the objectives of the Interstate Fishery Management Plan², with particular emphasis on providing adequate forage for predatory fish, marine mammals and seabirds.

The Menhaden Management Board initiated an addendum to the Atlantic Menhaden FMP in 2005 to conserve menhaden with a temporary cap on reduction harvest in Chesapeake Bay (through 2010), while addressing concerns about localized depletion in the Bay and the possibility of compromised predator-prey interactions, in particular reduced availability of forage for resident and migratory striped bass. A research program recommended by the Menhaden Technical Committee is underway to try and determine if reduced abundance of menhaden is related to observed predator deficiencies (e.g., low weight-to-length ratios and stress-related disease in striped bass) and low larval menhaden recruitment.³

A new benchmark stock assessment for menhaden will be conducted in 2009 and peer reviewed in 2010. This assessment, unfortunately, will employ the coast wide model used in the last assessment and biological reference points developed for stock replacement, not to preserve ecological function.⁴

¹ ASMFC 2009 Action Plan. p. 5

² ASMFC 2001. Amendment 1 to the Interstate Fishery Management Plan for Atlantic Menhaden. Fishery Management Report No. 37.

³ ASMFC 2005. Addendum II to Amendment 1 to the Interstate Fishery Management Plan for Atlantic Menhaden. pp. 6-7

⁴ The Menhaden Management Board in February asked the Stock Assessment Subcommittee to consider an alternative assessment model developed by L.B. Christensen and S.J.D. Martell of the University of British Columbia. Atlantic Menhaden Stock Status Report: New Advice (unpublished manuscript). Although this model also assumes a coast wide stock and uses existing reference points, it suggests that "the Atlantic menhaden stock is currently overfished, and that overfishing is occurring."

Current Reference Points are Insufficient For Ecosystem-Based Management

As the Peer Review Panel pointed out in its review of the last benchmark stock assessment for menhaden, the ASMFC's coast wide, single-species assessment model and the reference points established for assessing the status of the stock cannot measure the stock's capacity to provide adequate forage for other species in the ecosystem, nor can it "detect localized depletion and reduced ecological function that could occur when the fishery is concentrated in one part of the coast," such as in and near Chesapeake Bay.⁵

The biological reference points currently in use are two: a fishing mortality (F) target and threshold; and a population fecundity (number of eggs) target and threshold.⁶ These reference points are intended to assure that the stock is capable of sufficient reproduction to replenish itself and that the stock is maintained at a size capable of supporting a viable fishery. As targets and thresholds linking the status of the stock to management goals and actions, they do not account for nor can they prevent the possibility that a fishery, especially one exploiting a key forage species like menhaden, could be overfished in an ecosystem context even if it is not overfished in a single-species context.⁷

Developing ecological reference points for menhaden is similar to the process used to establish the current reference points, in that both are targets and thresholds set to achieve specified management goals. Once again, the current limits are set to determine whether overfishing is occurring or the stock is overfished on a coast wide, single-species basis; that is, to ensure the rate of fishery removals does not exceed the ability of the stock to replenish itself. Ecological reference points, on the other hand, also use traditional benchmarks, such as stock biomass and mortality rate, but are set with ecosystem-based management goals in mind.

As the Peer Review Panel noted, ecological reference points require management goals that specify an allocation of menhaden as forage.⁸ As an example, the Panel suggests that a reference point that would be "responsive to menhaden as a forage species would be one which maximizes population abundance taking into regard the allocation of fish between F (fishing mortality) and M (natural mortality)".⁹

⁵ ASMFC 2004a. Terms of Reference & Advisory Report to Atlantic Menhaden Stock Assessment Peer Review. Stock Assessment Report No. 04-01. p. 4-5. *See also* 2009 Review of the Fishery Management Plan and State Compliance for the 2008 Atlantic Menhaden Fishery. Atlantic Menhaden Plan Review Team. ASMFC. May 2009.

⁶ ASMFC 2004b. Addendum 1 to Amendment 1 to the Interstate Fishery Management Plan for Atlantic Menhaden.

⁷ Pikitch, E.K. et al. 2004. Ecosystem-Based Fishery Management. *Science*. 305: 346-7.

⁸ ASMFC 2004a. p. 5.

⁹ ASMFC 1999. Terms of Reference & Advisory Report for the Atlantic Menhaden Stock Assessment Peer Review. Stock Assessment Report No. 99-01. p. 5.

First consideration, then, should be given to how targets and thresholds for menhaden population abundance and total mortality (the relationship of F to M) might be established in an ecosystem-based context. We offer the following recommendations, based on a review of the scientific literature and approaches recommended and/or implemented in fisheries for other key forage species.

Managing for Greater Abundance

The standard population, or biomass, associated with maximizing yields to fisheries is B_{MSY} . The ASMFC in 2004 opted to replace the use of a proxy for an MSY-based spawning stock biomass (SSB) with a fecundity target and threshold.¹⁰ Aside from whether SSB or fecundity is a more accurate indicator of stock reproductivity, standing biomass - or population size - does constitute a better measure of the amount of prey available to meet the needs of dependent predators.

The National Marine Fisheries Service (NMFS) issued new Guidelines effective February 17, 2009 for implementing annual catch limits consistent with the Magnuson-Stevens Act's National Standard 1. In these Guidelines, NMFS recommends setting a population target for forage species higher than the B_{MSY} level in order to maintain adequate forage for all components of the ecosystem.¹¹ This more precautionary approach for forage species abundance is well established in the scientific literature.¹² How much higher than the B_{MSY} level depends on a number of factors, among them the uncertain effects of climate variability and change on fluctuations in prey populations, the uncertain effects of reduced biomass on prey distribution and availability to predators throughout the range of the prey species, and uncertainties in data and scientific advice.

Recent research on forage fish such as Atlantic herring and mackerel suggests that fully accounting for predation *demand*¹³ in stock assessments and associated reference points – including expected increases in demand from predatory fish and seabirds that are the object of recovery efforts - can dramatically increase estimates of the population size needed to sustain both predators and fisheries, while lowering the yields available to the fishery.¹⁴

¹⁰ ASMFC 2004b.

¹¹ 50 CFR Part 600.310(e)(3)(iv)(C).

¹² Collie, J.S. and H. Gislason. 2001. Biological reference points for fish stocks in a multispecies context. *Canadian Journal of Fisheries and Aquatic Sciences*. 58: 2167-2176.

¹³ Prey *demand* is the prey required to meet dynamic predator population *needs*, as opposed to merely estimating present predator consumption.

¹⁴ W.J. Overholtz, L.D. Jacobson, and J.S. Link. An ecosystem approach for assessment advice and biological reference points for the Gulf of Maine – Georges Bank herring complex. *North American Journal of Fisheries Management*, 28. 2008. and H. Moustahfid, J.S. Link, W.J. Overholtz, and M.C. Tyrrell. The advantage of explicitly incorporating predation mortality into age-structured stock assessment models: an application for Atlantic mackerel. *ICES Journal of Marine Science*, January 16, 2009.

While ecosystem models under development attempt to quantify the relationship between predator and prey with the goal of enabling fishery managers to understand the precise trade-offs among various management strategies for each, their application is likely years away. Until we are able to develop assessment models to determine what some scientists call the ecologically sustainable yield¹⁵ for forage fish such as menhaden, precautionary interim management strategies are warranted.¹⁶

To cite an example of an interim strategy already in practice, the Convention on the Conservation of Antarctic Marine Living Resources (CCAMLR), recognizing the key role of krill in the ecosystem, adopted more conservative reference points than the ones commonly applied in single-species fisheries management.¹⁷ “(T)he requirements of krill predators were incorporated by establishing a level of krill escapement of 75% of the pre-exploitation biomass, instead of the 40-50% level normally used in single-species management. This has been called the ‘predator criterion’ and it reflects an arbitrary level that needs to be revised to take into account information on the functional relationship between abundance of prey and recruitment in predator populations as it becomes available.”¹⁸

The corollary to maintaining a higher target population for key forage species is setting a higher overfished *threshold*. With each increment of reduction in the target prey population level, the predator population is left with less available food and its population must shrink in size in order to come into equilibrium with the amount of prey available.¹⁹ The standard single-species definition of an overfished stock – the point at which fishing ceases and

¹⁵ Zabel et al. Ecologically Sustainable Yield, American Scientist, March-April 2003. The authors, from the Northwest Fisheries Science Center of NMFS, recommend moving away from traditional single-species approaches to management to what they call ecologically sustainable yield (ESY), because “the cost of mismanaging a community might be far greater than the cost of mismanaging a fishery. Although overfished stocks have been known to recover, revival of communities that have changed states can be excruciatingly slow or even impossible.”

¹⁶ Department of Fisheries and Oceans, Canada. Policy on Fisheries for Forage Species. <http://www.dfo-mpo.gc.ca/fm-gp/peches-fisheries/reports-rapports/amac-ccmb/annex4-annexe4-eng.htm>. Biological Pre-requisites for Commercial Fisheries on Forage Species: “It should be possible to estimate the risk that the proposed level of harvest poses to the forage species and ecologically dependent species. In situations where risk presented by a particular level of harvest and consequences of over-harvesting are especially uncertain, exceptionally risk-averse decisions are necessary.”

¹⁷ Gascon, V. and Werner, R. CCAMLR and Antarctic Krill: Ecosystem Management Around the Great White Continent. Sustainable Development Law & Policy. Fall 2006. p. 14-16.

¹⁸ Constable, A.J., de la Mare, W.K., Agnew, D.J., Everson, I., and Miller, D. 2000. Managing fisheries to conserve the Antarctic marine ecosystem: practical implementation of the Convention on the Conservation of Antarctic Marine Living Resources (CCAMLR). *ICES Journal of Marine Science*, 57: 778-791.

¹⁹ Rounsefell, G.A. Ecology, utilization, and management of marine fisheries. C.V. Mosby Co. 1975.

rebuilding begins – is approximately $\frac{1}{2} B_{MSY}$ - a population level that may still be capable of rebuilding - but which is about $\frac{1}{4}$ or less of an un-fished population.²⁰

In an ecosystems context, it is clearly risk-prone to assume that the biomass of a target forage species can be reduced to below half its pre-exploitation state without causing reduction in the ecosystem's capacity to support healthy and abundant populations of predator species.²¹ Therefore, an overfished threshold should also be set substantially higher than in the traditional single-species approach, and probably no lower than B_{MSY} .

Avoiding Localized Depletion

Ecological reference points may also account for the fact that setting a more conservative target population goal does not fully account for and protect a prey fish's role in the ecosystem. Fishing a prey population down to a fraction of its un-fished level in order to increase fishery yields causes not simply a reduction in the number of prey (total population), but also a change in the type of prey available (size/age) and distribution throughout their natural range.²² Each of these factors is important to predators finding an adequate supply of food where and when they need it.

The Policy on Fisheries for Forage Species of Canada's Department of Fisheries and Oceans states: "Management plans for commercial fisheries on forage species should include explicit provisions to ensure that fisheries do not unduly concentrate harvest and do not produce local depletions of the forage species...Forage species should be managed in ways which ensure local depletion of population components does not occur. Local depletion of the forage species could result in food shortage for the dependent predators, even if the overall harvest of the forage species was sustainable."²³

To avoid localized depletion and maintain prey availability, ecological reference points for Atlantic menhaden should establish, in addition to population biomass targets and thresholds:

- Target population age structure, i.e., an age distribution reflecting that of a natural, pre-exploitation population; and,
- Target population density, i.e., prey availability distributed in time and space to avoid local or regional depletions. Time-area limits (caps) can be

²⁰ The National Marine Fisheries Service (NMFS) estimates the stock size at MSY at approximately 40% (range 36.8% to 50%) of the un-fished or pre-exploitation stock size. NMFS National Standard 1 Guidelines (1998): 63 FR 24216.

²¹ T. Ragen. 2001. Maximum sustainable yield and the protection of marine ecosystems: a fisheries controversy in Alaska. Author's unpublished manuscript. The author is Executive Director of the U.S. Marine Mammal Commission.

²² Ragen. 2001.

²³ DFO, Canada. Policy on Fisheries for Forage Species.

used to distribute catches geographically.

Allocating Prey to Predators

Collie and Gislason, in examining the use of single-species reference points in a multi-species or ecosystem context, conclude that such reference points are inappropriate for forage species which have natural mortality rates that fluctuate substantially. They suggest a more appropriate alternative for forage fish is to manage for total mortality by decreasing fishing mortality when natural mortality increases.²⁴

In an un-fished population at a natural equilibrium, total mortality (Z) for a species equals natural mortality, which for a forage fish like menhaden is primarily predation. In a population that is at a fishing-induced equilibrium, the amount of predation is reduced to accommodate desired fishery yields. As a result, estimates of natural mortality (M) used in single-species assessments are influenced by the fishing mortality rate (F). The M that is “determined” is therefore an *a priori* allocation to predators, rather than a determination of actual predator needs.

Some management bodies have recommended that an ecosystem-based approach to managing forage fish would be to allocate prey to predators first, before allocating to the fisheries. The NOAA Chesapeake Bay Office’s FEP, *Fisheries Ecosystem Planning for Chesapeake Bay*, recommends that fishery managers “(c)onsider explicitly strong linkages between predators and prey in allocating fishery resources. Be precautionary by determining the needs of predators before allocating forage species to fisheries.”²⁵

Following on Collie and Gislason, doing this would entail estimating an amount of prey fish to set aside to supply predators at desired levels, then determining the sustainable fishing mortality rate; or, $Z - M = F$. The predation mortality used in the menhaden stock assessment (M_2 , a subset of M), which is estimated from the Multispecies VPA, is thought to produce a more accurate fishing mortality rate for the purpose of staying within current biological reference points. But as the ASMFC has pointed out, the MSVPA cannot provide information about the size and composition of striped bass and other predator populations a given menhaden population can support.²⁶

²⁴ Collie, J.S. and H. Gislason. 2001.

²⁵ Fisheries Ecosystem Planning for Chesapeake Bay, NOAA Chesapeake Bay Office, 2006. pp. 320-1.

²⁶ Brad Spear, Senior Fishery Management Plan Coordinator for Policy, ASMFC. Coast-wide Stock Assessment of Atlantic Menhaden. Proceedings of the Menhaden Science and Policy Symposium. Narragansett, RI. November 30, 2007. p. 14. The MSVPA includes only three predators - striped bass, bluefish and weakfish – on a prey species known to be preyed on numerous fish, marine mammals and seabirds.

The natural mortality rate used in the stock assessment, based on the MSVPA, is 0.45. The current fishing mortality reference points for menhaden are an F_{TARGET} of 0.75 and an $F_{\text{THRESHOLD}}$ of 1.18.

One class of reference points used to approximate fishing at the MSY level for data poor stocks, or when there is a high degree of uncertainty about stock status, is $F=M$ or where F is a fraction of M , e.g., $F=0.75M$.²⁷ It is commonly assumed that when harvesting at MSY, F is roughly equal to M . If the goal is to maintain a higher biomass, as in the case of forage species, then F should be set no higher than M and preferably lower. Indeed, one author of the Chesapeake Bay FEP, referencing Collie and Gislason, has recommended that for menhaden, F should as a rule be less than or equal to M .²⁸ The North Pacific Fishery Management Council, which uses a tiered system for setting buffers between overfishing limits and target catch levels based on stock life history and uncertainties in the assessment, establishes an overfishing level (MSY) for walleye pollock, an important forage fish in Alaskan waters, that is equal to M and a target F that is set at $0.75M$.²⁹

Summary

Ecological reference points for Atlantic menhaden used as an alternative to the commonly used single-species reference points could nonetheless use stock biomass and fishing mortality rate as reference points for setting targets and thresholds to achieve more conservative, ecosystem-based fishery management goals.

In Table 1 (below), we present what ecological reference points for menhaden might look like, based on the preceding discussion on the scientific literature and approaches used to manage forage fish elsewhere. B is the stock biomass, B_{MAX} is the biomass in the absence of fishing, $B_{\text{MAX}75\%}$ is 75 percent of the un-fished biomass, and B_{MSY} is the biomass associated with producing the maximum sustainable yield. F is the fishing mortality rate, M is the natural mortality rate and $F=.75M$ is a fishing mortality rate that corresponds to 75% of the natural mortality rate.

²⁷ Field, J.C. 2002. A review of the theory, application and potential ecological consequences of F40% harvest policies in the northeast Pacific. School of Aquatic and Fisheries Sciences. University of Washington. Prepared for the Alaskan Oceans Network.

²⁸ Houde, E.D. University of Maryland Center for Environmental Science. Developing, Adopting, and Implementing EBFM in Chesapeake Bay. A presentation to the Conference on Ecosystem Based Management: The Chesapeake and Other Systems. Baltimore, MD. March 23, 2009.

²⁹ Fishery Management Plan for Groundfish of the Bering Sea and Aleutian Islands Management Area. North Pacific Fishery Management Council. April 2009. p. 15.

Table 1. Ecological Reference Points for Atlantic Menhaden

<i>Reference Point</i>	<i>Target</i>	<i>Threshold</i>
Biomass	$B_{MAX_{75\%}}$	B_{MSY}
Fishing Mortality Rate	$F = .75M$	$F=M$

An underwater photograph showing a large school of fish swimming in the upper half of the frame. In the lower right foreground, a shark is swimming towards the viewer. Sunlight rays penetrate the water from the top left, creating a bright, hazy area. The overall color palette is dominated by various shades of blue.

Resource Sharing

THE BERKELEY CRITERION

Ken Hinman | WILD OCEANS | 2015

RESOURCE SHARING: The Berkeley Criterion

by Ken Hinman

Published by *Wild Oceans*, Waterford, Virginia - August 2015



The author is president of *Wild Oceans*, an independent non-profit organization founded by fishermen in 1973. Ken has 37 years experience working professionally to conserve marine fish and is the author of hundreds of published articles on marine conservation policy and science. In 1997 he was appointed to the Ecosystem Principles Advisory Panel of the National Marine Fisheries Service and is a co-author of the panel's seminal 1999 Report to Congress, *Ecosystem-Based Fishery Management*. He has served as conservation editor for *Marlin* (1986-97) and *Salt Water Sportsman* (1997-2005) magazines. Ken is a co-founder of numerous alliances uniting fishermen and environmentalists, including the Marine Fish Conservation Network, Ocean Wildlife Campaign and Menhaden Matter. He is a recipient of the American Fisheries Society's prestigious *Carl R. Sullivan Fishery Conservation Award*. He earned his degree in the Science of Environmental Conservation from the University of New Hampshire.

Contents

Preface: Of Predators and Prey	1
Introduction to Part One	3
The Myth of Surplus	3
Competing for Limited Food	5
Winners and Losers	7
Resource Sharing	8
Introduction to Part Two	10
An Allocation Decision	11
Accounting for Predator Needs	12
Arts and Science	15
Precision and Uncertainty	15
Intuition!	16
Introduction to Part Three	18
Managing for Higher Abundance	20
An Emerging Consensus	20
The 75% Solution	21
Preventing Ecosystem Overfishing	23
Allocating Mortality	24
Managing for Availability	25
Protecting the Whole Forage Base	26
Summary: The Berkeley Criterion	28
Endnotes	30
Acknowledgments	36



WILD OCEANS is an independent 501(c)3 non-profit organization devoted to keeping the oceans wild to preserve fishing opportunities for the future.

WildOceans.org

P.O. Box 258

Waterford, Virginia 20197

If we see ourselves as part of the natural system, a predator lucky enough to sit at the top of the food chain, then we are far more willing to accept the presence of other predators without thinking of them as competitors, but as creatures with equally important places in the system.

Pat Wray, hunter¹

Of Predators and Prey

We cannot command Nature except by obeying her.

Francis Bacon

When we fish, we join the ocean world as predators. That is what we are, by nature, and have been since early times. But unlike other predators, we are limited only by the limits we set for ourselves. Or so we'd like to think. We are subject to all the same natural laws as other predators, yet we behave as if we were not - as though we could fish without regard for fishing's impact on the ecosystems we share.

In the modern era, our prevailing policy is to maintain fish populations at levels that optimize yields to commercial fisheries, assuming that other predators, namely fish higher up the food chain, marine mammals and seabirds, are not harmed. But as we are learning, this myopic approach to managing fisheries can lead to mismanaging entire marine ecosystems, and

(a)lthough overfished stocks have been known to recover, revival of communities that have changed states can be excruciatingly slow or even impossible.²

Overfishing ecosystems, in other words, has far greater costs – social and economic as well as ecological - than simply mismanaging a fishery.

On a global scale, the numbers of predatory fish have been drastically reduced by industrial fishing.³ Many predator populations – among them large pelagic species such as billfish, tuna and shark as well as demersal species like cod, grouper and snapper - are the object of determined recovery efforts, not only to revitalize the fisheries but also to restore their vital role as keystone predators, maintaining balance and diversity in marine ecosystems from the top down.⁴

Most of us are familiar with trophic cascades, wherein the presence or absence of top predators influences not just the numbers of their prey but also, through a rippling effect, the structure and character of entire ecosystems. But as we've moved down the food chain and intensified exploitation of fish at lower trophic levels – today, so-called forage species, such as sardine, menhaden, herring and anchovy, account for 37 percent of the total world fish catch⁵ - we are shrinking the supply of food and limiting predator populations from the bottom up.

In effect, we are burning the predator-prey candle at both ends, producing an ocean environment no longer capable of sustaining life in all its wild diversity and abundance.

Instead of fishing as one among many predators, “as part of the natural system,” we try and manipulate the ocean in order to catch the species we want in the quantities we demand. Our primary and often only concern is whether or not our catch is “sustainable,” by which we mean making sure not to deplete the stock in ways that would jeopardize future catches.

Country music legend George Jones nailed it when he sang

*To think I had been permitted
To see a part of nature's plan
Oh, there's nothing that stands out more
Than the selfishness in man⁶*

In nature's plan, all creatures share an evolutionary drive to selfishly advance their own species. But in our case, a narrow view of sustainability, a lack of regard for sustaining other forms of life in the sea, and “a power over the natural world we can no longer afford to use”⁷ all work to our collective disadvantage, irreparably harming the environment that supports all of us.

What I call the *Berkeley Criterion*[†] suggests a more balanced, more natural and far wiser approach to managing marine fisheries, grounded in policies that sustain fishing in a way that protects the broader ecosystem and its living communities. It is, quite simply, **Resource Sharing** - a novel concept that is nevertheless essential to our co-existence with wild oceans. The future of fishing, I believe, lies in the balance.

Ken Hinman

[†] This paper is dedicated to the memory and vision of my friend and colleague Steven A. Berkeley (1947-2007), who coined the concept of ‘resource sharing’ in long-ago discussions that eventually evolved into this paper. The opinions, conclusions and any errors contained herein are mine.

Part One

*You can't solve a problem from the same consciousness that created it.
You must learn to see the world anew.*

Albert Einstein

The buzzword in fisheries these days is “sustainability.” What we typically think of as sustainable fishing, however, can dramatically alter living communities. For instance, the way we fish for key prey species, those whose abundance strongly influences population size of predators, can upset the delicate balance between predators and prey, restructuring food webs and reducing biological diversity.⁸

There is little debate among policy makers that we should be moving away from conventional management practices toward an ecosystem-based approach to conserving ocean fisheries.⁹ In what is widely acknowledged to be an incremental process, which in some respects is already underway, conserving prey or “forage” species¹⁰ in order to preserve healthy predator-prey relationships is a logical first step.¹¹ Certainly, one of the central challenges of an ecosystems approach is leaving enough food in the water to adequately feed a wide range of marine predators – including ourselves.

But conserving fish at the ecosystem level requires a change in some of our most basic fishery management concepts. Preventing ecosystem overfishing¹² - that is, fishing to a degree that jeopardizes the integrity of marine communities - means moving away from the goal of maximizing yields to fisheries toward ecologically sustainable yields.¹³ To do that, we need to be more forthright about how we are impacting the food web, and then overtly consider these impacts within our conservation and management strategies.

The Myth of Surplus

The epitaph for the concept of maximum sustainable yield, MSY for short, was supposedly written decades ago,¹⁴ yet it remains the basis for today's fishing strategies.¹⁵ Simply put, MSY is the largest amount of fish that can be removed on a continuing basis while maintaining a standing population capable of replenishing itself. It is estimated by calculating the “surplus production” at determined levels of exploitation.

The theory of surplus production in a fish population was first introduced to fisheries science and management in 1926 by Baranov¹⁶ and suggests that the

difference between annual population increases (through growth and recruitment) and population losses (through all sources of mortality) equals surplus production. In a population at equilibrium with no fishing, where births balance deaths, there is no surplus, i.e., no population growth. But when the total biomass[‡] is reduced through fishing, the population consists of a higher proportion of younger fish with more food available *per capita*, so that recruitment - the number of fish that grow to enter the fishable population each year - is greater than mortality.

In theory this difference, or surplus, can be harvested on an annual basis while maintaining the population at a new equilibrium, since the population is now producing more offspring than necessary to sustain itself. The population size at which this so-called surplus production is maximized is typically half or less (40-50%) the un-fished population and is the level that fishery managers associate with harvests at MSY.¹⁷

The notion of surplus is a purely human construct, a myth, created as are all myths to satisfy human desires

So the governing theory of modern fishing is this: Decrease the standing stock; eliminate older, slow-growing fish from the population; replace them with fast-growing, younger fish; increase the growth rate by providing more food *per capita*; and *voila!* We have created new production that is surplus, in the sense that it didn't exist before our intervention. Since it is a surplus, it is there for the taking, no harm done.

The MSY-based fishing strategy, then, implausibly assumes an annual surplus that is actually created *by* fishing, *for* fishing. Developed for managing individual species and employing single-species stock assessment models, it not only assumes that the fishery is sustainable, but that it does not adversely affect natural predators and their prey.¹⁸

Of course, the notion of surplus production is a purely human construct, an invention to meet human needs and desires. We acknowledge that there is no surplus in an un-fished population, which is at carrying capacity, the maximum number of individuals the ecosystem can support. So we would have to presume that there is never a surplus, defined as an excess of what the system itself will use, when considering any population of fish as part of an ecosystem rather than as an

[‡] Biomass refers to volume in terms of total weight rather than number of individuals

isolated species. As any one component of the ecosystem is diminished, by fishing for instance, the system's own demand for energy to replace it will increase.¹⁹

The myth of surplus production and its derivative, MSY, consider only the stability and sustainability of the target species and the fishery. But considered in the broader environment, where the quantity and quality of relationships among species define the health of marine communities, fishing at or near MSY is not ecologically sustainable. It is not possible to shrink a fish stock to half or less its carrying capacity, and keep it at that level, without significant ecological consequences.

Competing for Limited Food

The life histories and behavior of prey species evolved over many millennia, primarily in response to predation. The introduction of a formidable new predator – in this case, industrialized man – pushes a species beyond the limits to which it has previously accommodated, altering innate relationships between the prey and its natural predators.²⁰

PREY DEPLETION ASSOCIATED WITH MSY

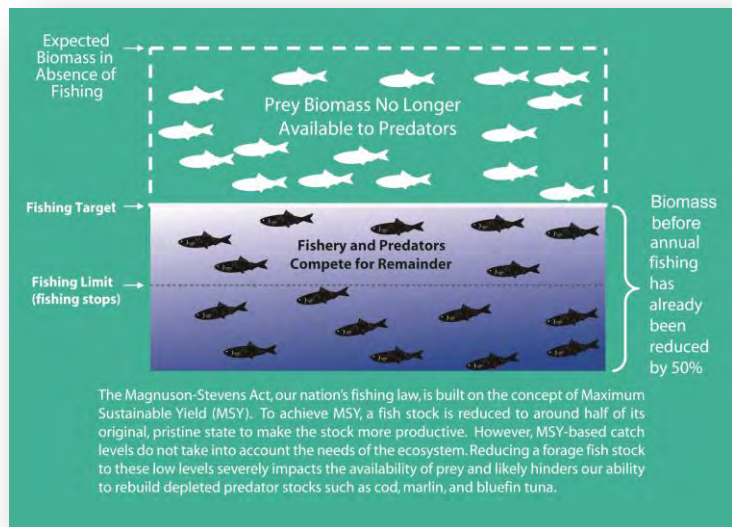

By fishing a prey population down to the level associated with MSY, we strain the fabric of predator-prey relationships. By substantially reducing the amount of prey available to the ecosystem,[§] we directly or indirectly limit the number and type of predators which the prey populations are capable of supporting.²¹

We do this, without acknowledgement, because we look at how predation fits into our fishing strategies through a narrow lens, missing the bigger picture.

[§] The prey field actually changes in three significant ways: 1) the number of prey (abundance), 2) type of prey available (age/size), and 3) distribution of prey throughout its natural range (a result of changes in 1 and 2). All of these alterations lessen prey availability and predation success.

For any fish population, total mortality is the sum of deaths from natural causes - predation, disease and environmental stressors - and mortality from fishing. In fisheries science, we usually express mortality as a rate.^{**} To estimate the total amount of fish that are dying from natural mortality each year - a crucial component of our stock assessments - we apply the natural mortality rate to the estimated population size (numbers of fish) or biomass (total volume).

When we drastically reduce the population to achieve MSY, the natural mortality rate is applied to a much smaller population. If the rate is constant - that is, if it is the same as before the stock was reduced by fishing - then the absolute amount of mortality attributable to natural causes, including predation, is reduced accordingly. It follows, then, that if most of the assumed natural mortality for prey species is a result of predation - and that is the assumption - the predator population is left with much less available food and must shrink in size in order to come into equilibrium with the amount of prey available.²²

Perhaps predation mortality increases in response to a diminished supply of food? Do predators take a higher proportion of the available biomass at lower levels of prey density in order to consume the same volume of fish and sustain their numbers? If so, then there would be no such concept as MSY for prey species. If the rate of predation mortality increased to offset competition from increased fishing, it would eliminate any surplus production.^{††}

Fishing down a prey population deprives predators of a substantial supply of food and consequently limits their numbers

Moreover, if predation did increase in response to fishing, it would imply that predators can enhance their efficiency of feeding at low prey densities. But if they could actually harvest at a higher rate at low densities, why wouldn't they do so at higher densities in order to maintain their populations at even greater levels?

Another way to look at this is to pose the question - if harvesting a fish stock at MSY provides the largest sustainable catch from that stock on an annual basis, why don't other species harvest their prey at that level, too? If, in fact, there is surplus production waiting to be exploited simply by further reducing the standing biomass, why haven't other species evolved to take advantage of this free food?

^{**} For a discussion of how the natural mortality rate is estimated, see pages 12-14.

^{††} That is in fact what does occur, but at an ecosystem rather than a species level, as will become clear.

Why isn't the population size associated with MSY the equilibrium for all species of fish and for the ecosystem as a whole?

To realize maximum catch, we reduce the standing stock by half or more. If predators could have done so, thereby increasing the supply of food available to them on an annual basis (our theory of MSY), it seems logical that they would have. Since they did not, it means that there is a very good ecological reason.



Winners and Losers

Ecological theory suggests that if left unchecked, a species will increase until it becomes limited by some vital resource, usually food.²³ Predators and prey generally come into a dynamic equilibrium, one in which the predator population is limited by the availability of its prey and the prey population is

held in check by predation. It must be, then, that prior to large-scale human intervention in the ocean's food chain, population levels were fluctuating around this equilibrium. That, in fact, the un-fished prey population is the biomass associated with the predators' own "maximum sustainable yield".

The corollary of this is that a prey population diminished by fishing will result in a reduced predator population *unless* the predators can switch to an alternate food source. But that begs a similar question – if there is an alternate food source, why didn't the predator population grow by utilizing that food supply beforehand, thereby making use of the entire prey field available to it?

The notion that prey-switching – that is, an opportunistic predator whose preferred prey is no longer available will substitute another species that is more abundant – can sustain predator populations assumes that the alternate prey is equally available and of equivalent nutritional value, requiring the same amount of energy to exploit and the same return on the investment of that energy. Given the different life histories of prey species and the evolution of predators based on those histories, that is an assumption we cannot make.

More to the point, in an environment of finite carrying capacity, prey-switching only intensifies competition among predators for limited prey, with a loser for every winner. (*Striped Bass vs. Weakfish*, p. 8)

Predators and prey are in a constant battle for survival, the prey evolving mechanisms to avoid being eaten and the predators evolving means to thwart those mechanisms. Over time, predators and prey find an optimal balance, around which their populations fluctuate, a balance favorable to both. It is the product of their co-evolution and synchronic behavior.

The predators require this amount, this density and this availability of prey in order to maintain their populations at pre-fishing levels. They cannot “fish” harder without adverse consequences for themselves and other predators. And so it is, for every reduction in standing biomass of prey species we realize through fishing, there is a direct and proportionate reduction in the ecosystem’s ability to support the full complement of predators that depend on the prey as a food source.

Resource Sharing

If we are truly going to move to the more enlightened concept of ecosystem-based fisheries management, we must bury the notion of surplus production and all its connotations before we can write its epitaph. We must adopt the more reasonable and more balanced concept of *resource sharing*. That means, according to the late fishery ecologist Steve Berkeley, first and foremost acknowledging that what we may treat as surplus is essential to other predators, and that by reducing populations of key forage fish to near half of their un-fished levels we are taking an inordinate amount of food off the table for other species.

Of course, all predators must compete with other predators for a limited supply of food. But what distinguishes us most from other animals is that they know instinctively how to relate to their environment, where and how they fit in; whereas we alone have the existential problem of having to figure it out for ourselves and the unique capacity to make mistakes of devastating proportions.

STRIPED BASS vs. WEAKFISH

Scientists theorize that extremely high natural mortality in weakfish – mortality so high that it alone is severely depressing a population that supported stable fisheries for two hundred years – is likely the result of both reduced forage and increased predation. Striped bass, a competing predator, is known to be consuming unusually large quantities of bay anchovy, a staple in the diet of weakfish, along with large numbers of young weakfish, because abundance of its own prey of choice, Atlantic menhaden, is near historic lows.²⁴



What we are talking about, then, is deliberately – in the truest sense of that word, through a deliberative process – sharing the resource with a wide range of other predators. The concept of resource sharing does not mean we have to stop fishing for forage species, only that we need to fish more conservatively,²⁵ considering the needs of predators before allocating forage species to fisheries.²⁶

Certainly, a new concept based on resource sharing requires changes in the way we study and assess fish within their environment. But above all else, what we need are unambiguous ecosystem-based goals, which are science-based but ultimately value-driven, because

[S]cience, which can do so much, cannot decide what it ought to do.²⁷

The standards commonly used to judge the health of prey or forage species – the population targets and fishing limits we use to guide our actions - must be replaced with new, innovative policies that incorporate well-established ecological and precautionary principles.²⁸



Part Two

Like the mythical sculptor Pygmalion, the creator can fall in love with his creation and become blind to other realities.

Schnute and Richards²⁹

The benchmarks fishery managers use to assess the relative status of a fish population, including forage species, are known as biological reference points. In the simplest terms, they are targets that we aim for and thresholds we aim to avoid. The reference points applied to most single-species assessments do not measure the population or stock's capacity to provide adequate prey for other species in the ecosystem.

Target and threshold (or limit) reference points are used to monitor abundance and fishing mortality to ensure that the stock is capable of sufficient production to sustain itself while also supporting a viable fishery.³⁰ These conventional benchmarks are set to determine whether “overfishing” is occurring or the stock is “overfished”, but only in the sense that the rate of removals by the fishery does not exceed the ability of the stock to replace itself over time. They do not account for the possibility that a fish population is over-exploited from an ecosystem perspective even if it is not overfished in the traditional sense.³¹

Fortunately, standard reference points can be modified to achieve new, ecological goals. The process of developing and applying what are known as “ecological reference points” to stock assessments is comparable to the process used to establish biological reference points, in that each are targets and limits set to achieve agreed upon management objectives. The indicators can be the same, only the objectives and performance measures will differ. We can use the traditional currency, such as population size and mortality rate, but link it to ecosystem goals, such as setting aside a specified amount or percentage of the prey population to serve predator needs.

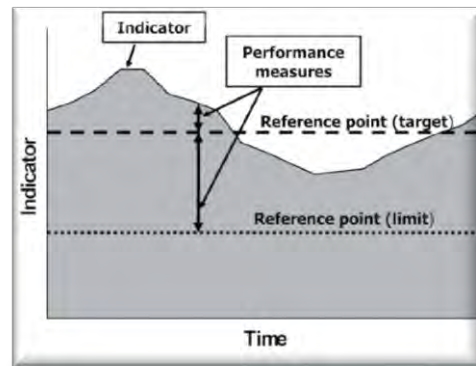

Sainsbury &
Sumalia 2001

But before examining how to do this in Part Three, it is necessary to dispel several common misconceptions about what we are doing now relative to where

we need to go: Myth #1: MSY-based reference points, flawed though they may be, are grounded in objective science, whereas reference points to achieve broad ecological goals can't help but be subjective, even arbitrary. Myth #2: Estimates of natural mortality used in single-species stock assessments include estimates of predation and therefore predator needs are already accounted for. Myth #3: We are not yet prepared, scientifically or otherwise, for such a complex undertaking as developing ecological reference points and using them to regulate our fisheries.

An Allocation Decision

Performance measures to achieve ecosystem objectives will be grounded in policy, allowing for social, economic and ecological factors, as are all such measures, including those currently in use.³² Science does not and cannot, in and of itself, reveal to us what amount of fishing for a forage species should be allowed or what amount to leave in the water. Just like managing for MSY, it is ultimately an allocation, between human and natural predators.

We know how to maximize yields to our fisheries, unmindful of the broader impacts on the ecosystem, because we've been doing that for decades using MSY-based strategies. Likewise, we know how to maximize yields to the ecosystem; we could stop fishing. To choose to do either is not science, it is policy. Choosing something in-between, a resource sharing arrangement that balances societal and ecosystem needs, is a policy decision, too.

MSY is not about the health of the fish or the ecosystem, it's about fishing. It's a means to achieve social and economic ends - ecological considerations are left out of the equation

To paraphrase Dickens, this must be distinctly understood, or nothing useful can come of the recommendations I am going to make.³³

Yet some fishery professionals, scientists and managers alike, dismiss alternatives to our current system of setting population targets and fishing limits as arbitrary, *ad hoc* or unscientific. It is as though the doctrine of maximum sustainable yield were as much a product of natural evolution as the species we fish.

Although the concept of [MSY] has served fisheries science well over the years, it has tended to become an inflexible goal which has

*permeated the management philosophy of fishery researchers. As a result, the researcher's sensitivity to the needs and wishes of society has become dulled and his awareness of the intricacies of nature has been ignored in favor of the simplicity and positiveness of his methodology.*³⁴

MSY can be a useful tool, precisely because it allows scientists to bypass modeling a complex ecosystem.³⁵ But it's just that, a tool, a means serving human ends. MSY inarguably is grounded in the science of population dynamics, but only in so far as the "best available science" is used to determine the population that will produce the highest yield to the fishery on a continuing ("sustainable") basis. If we're going to be honest, it's not about the health of the fish or the ecosystem, it's about fishing. The targets and limits managers set, and which scientists then provide advice on, are based primarily on social and economic objectives, i.e., optimizing yields. The third element to be considered in achieving the so-called "optimum yield"³⁶ from a fishery – protecting marine ecosystems – is not part of the equation.

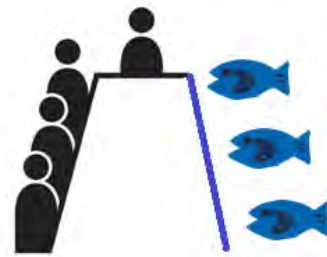

Managing and conserving prey fish to balance the needs of fishermen and non-human predators, using ecologically-based reference points, isn't arbitrary, it's arbitration. Stock assessment scientists can estimate what portion of the standing population is available to predators, or what would be available at different levels of fishing, but they cannot tell managers whether that is adequate – *unless* fishery managers first provide them with ecological objectives that make an explicit allocation among fisheries and the ecosystem. In that negotiation, we may have a bigger voice than other predators, but no greater interest in the outcome.

Accounting for Predator Needs

Knowing the amount of natural predation on a population of fish is an integral part of any stock assessment and vitally important for lower trophic level prey species. Natural mortality is also the most difficult parameter to measure. By comparison, estimating fishing mortality, both fish landed and those discarded at sea, is a cinch; which, of course, it is not.

Notwithstanding, some fishery professionals assert that allocations to fisheries account for predator needs because estimates of natural mortality are included in

stock assessments. Logic alone controverts this assumption, but helpful new research does, too.

The purpose of a single-species stock assessment is to determine what level of fishing can be permitted while maintaining the stock and future yields at the desired levels. Estimating the number of fish that will die each year of natural causes is an essential component, despite being extremely tough to approximate and thus fraught with uncertainty.³⁷ All the same, the natural mortality rates we do use are only a guess at current rates of predator consumption, which is not at all the same thing as determining what predators actually need.

First of all, the natural mortality rate (expressed as M) is rarely estimated from empirical data on prey consumption by predators and other sources of natural mortality. Instead, it is usually a textbook estimate based on life history characteristics of the species, or rates already in use for similar fish, or data from tag-recovery surveys. It is often applied to the stock as a whole - all age classes, all areas - and constant over time. Estimates of age-specific and time- and space-varying M are considered appropriate and desirable for most species, but add new levels of complexity and demands for data while amplifying uncertainty.³⁸

If predator needs are not adequately accounted for, yields to the fishery will be set too high and lead to overfishing of the prey population and negative impacts to predators

Secondly, natural mortality is an estimate of predation on a population that is in a fishing-induced equilibrium and thus substantially smaller than it would be if the population were at carrying capacity. So at best, conventional estimates of predation are merely a measure of consumption under prevailing conditions. They are most assuredly not a measure of predator demands - past, present or future - or an indicator of whether or not those demands are being met.

In an un-fished population at a natural equilibrium, total mortality for a prey species equals natural mortality, which is primarily predation. In a population that is at a fishing-induced equilibrium, such as the biomass associated with MSY, the amount of predation has been reduced to accommodate desired fishery yields. As a result, estimates of natural mortality are influenced by the fishing mortality rate and, indirectly, by the management goals that set that rate. The M that we

“determine” is actually an *a priori* allocation to predators – i.e., they get what’s left over - rather than a determination of actual predator needs.

Several recent studies³⁹ conclude that traditional stock assessments for forage species do not fully or accurately account for predation. In the cases of Atlantic herring and mackerel, respectively, the natural mortality rates used, along with the assumption that they are constant, underestimate the population size needed to simultaneously sustain a wide range of predators and fishing, thereby overestimating the amount of fish that can be safely allocated to the fisheries. If natural mortality is under-estimated and the estimate does not reflect the dynamic nature and needs of predator populations, allowable yields to the fishery may be set too high and lead to overfishing of the prey population and negative impacts to predators.

It is further noted in these studies that the herring and mackerel assessments, like most others, do not account for increasing prey demand of predatory fish stocks in the northeast and mid-Atlantic regions as they recover from overfishing. To this uncertainty add the difficulty of projecting the size of the prey populations themselves into the future, as they fluctuate over time due to a combination of changes in environmental conditions, reproductive success and fishing pressure.⁴⁰

For all these reasons, management policies must acknowledge deficiencies in the ability of single-species stock assessments to both fully account for predation (present consumption) on the one hand and predator needs (the demands of a healthy ecosystem) on the other.

In the end, our current method of accounting for predation is just that - accounting. Even if you conscientiously record every deposit and expenditure in your check book, it may prevent you from spending more than you have in the bank, but it will not ensure that you have enough on hand to cover all of your bills. For that, you need a prudent plan for allocating your resources.

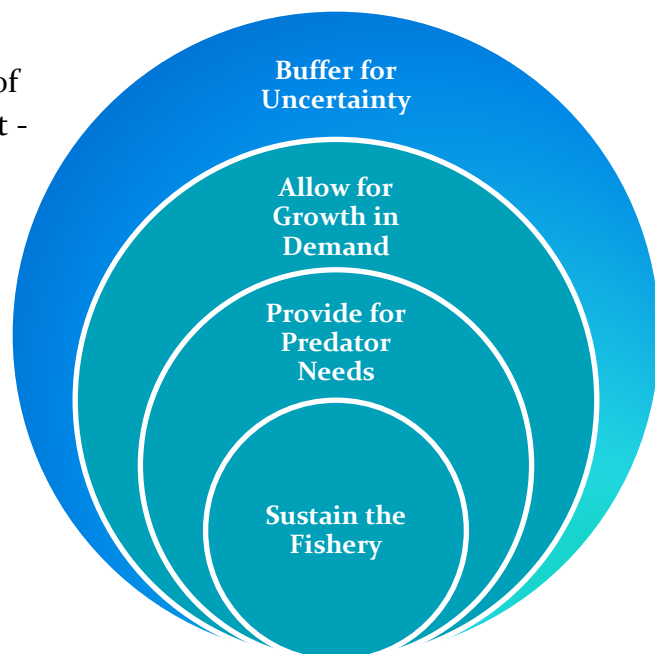

Arts and Science

A century ago Teddy Roosevelt wisely noted that, while the profession of the “modern” naturalist is more than ever a science, it has also become an art. That insight is even more pertinent today, as our ever-accumulating knowledge about the world we live in and our impact on it, rather than telling us what we ought to do, can freeze us into inaction. Because science can tell us so much, we want more - unassailable science - before we act, often at the expense of doing what is intuitively obvious.

Finding ways to fish that serve the enduring public interest, while preserving the natural world that formed us and sustains us, is not rocket science. It doesn't require an endless stream of data to plug into staggeringly complex models to make it fly. To pursue that course is to chase an ever-receding horizon. What it does require is imagination.⁴¹

Precision and Uncertainty

Developing ecosystem-based targets and limits is resisted by some fishery professionals who argue we are not prepared to re-allocate prey species between fisheries and predators given our current state of science and understanding of the trade-offs involved.⁴² I might agree, *if* our goal were to quantify and analyze all potential trade-offs within the ecosystem. However, such an undertaking is not only unrealistic, it is entirely unnecessary.

It is well understood, first off, that uncertainty is inherent in all fisheries science, whether we are assessing the impact of fishing on a single fish population or the effects on multiple inter-related species. That's why there is a widely accepted precautionary principle that calls for risk analysis and risk-averse decision-making. Uncertainty should be treated as reason for caution, not an excuse for inaction.⁴³

Concerns that our current state of knowledge cannot support revising our management strategies to consider ecological factors are at once self-contradicting and disingenuous. In fact, it is our present approach that is the least supported by science, precisely because the fishery targets and limits we use now do not take into account impacts on other species and trade-offs within the broader food web. The enormous ecological uncertainties and inevitable risks inherent in this approach are simply not part of the equation and, therefore, moot. To demand a level of scientific precision and rigor of ecological reference points that we do not demand of our current biological reference points is, in a word, unscientific.

Finally, even if it were possible to create an accurate mathematical model of a complex marine ecosystem for fishery management purposes - and that is a highly questionable proposition⁴⁴ - the demands on fishery managers, let alone their scientific advisors tasked with creating and feeding data into such a model, would be unbearable. It would require making innumerable decisions throughout the system about desirable targets and thresholds for numerous interconnected species, monitoring them simultaneously, assessing cause-and-effect, and taking multiple complementary actions through numerous individual fishery management plans governed by separate management bodies. It is a black hole from which we would likely never emerge.

To demand a higher level of scientific precision for ecological reference points than we require of our current standards is disingenuous

Intuition!

Science in support of ecosystem-based fishery management will have to move beyond quantitative assessment methodologies.⁴⁵ No less a figure than Beverton, a founding father of modern fish stock assessment and management theory, noted the subservience of biology to mathematics.⁴⁶ It brings to mind Einstein's observation, particularly apt in this context, that "(a)s far as the laws of mathematics refer to reality, they are not certain; and as far as they are certain, they do not refer to reality." As an alternative, Francis suggests we'd be better served by "more primitive logical systems" that are "holistic" and "qualitative" in nature.⁴⁷

Pat Wray, an elk hunter advocating for the return of timber wolves to Yellowstone National Park in the mid-1990s⁴⁸, wrote in answer to opponents worried about the unknown consequences: "We want to understand the way everything fits together and we want it to be empirical, exact, certain. We want data. But the accumulation of dependable scientific data is often nearly impossible, at least in wild country where wolves are meant to roam. Our dependence on data blinds us to the truths that should be intuitively obvious... An ecosystem, like a piece of machinery or a team, works best when it is complete, when it has all its parts."⁴⁹

By waiting for unassailable science, for demonstrated cause-and-effect, we ignore truths that are "intuitively obvious."

The study of nature began with the meticulous identification and classification of species, and proceeded linearly from there, until we discovered that nature can't be wisely stewarded the way we study it - piecemeal. "Nature is through and through relational," writes Alan Watts, "and interference at one point has interminable and unforeseeable effects. The analytic study of these interrelations produces an ever-growing accumulation of extremely complicated information, so vast and so complex as to be unwieldy for many practical purposes, especially when quick decisions are needed."

The predictable outcome, scientifically, would be total self-strangulation, said Watts. "That it has done so only in some degree is because the scientist actually understands interrelations by other means than analysis and step-by-step thinking. In practice he relies heavily upon intuition."⁵⁰

Based on what we know right now, we are more than capable of making a qualitative assessment as to the relative risks and benefits associated with our current strategies and the sensible alternatives being proposed. Indeed, a more holistic, ecosystem approach requires it.



Part Three

*Nature cannot throw out the obsolete model and start again.
She must always modify existing plans.*

Greg Iles, *The Footprints of God*

If a principal aim of ecosystem-based fishery management is to protect the integrity of the food web through conservation of the forage base – and it is – the questions before us are straightforward: How much food do we leave in the water for other species? And how do we decide how much is enough? How do we fairly allocate between fisheries for prey species and their predators – among them fish that support valuable commercial and recreational fisheries themselves? This is where our discussion of “ecologically sustainable yield” and the reference points needed to achieve it brings us.

There are two kinds of reference points for determining the status of a fish population – conceptual and technical, in that order.⁵¹ Conceptual reference points first define the management goal, whether it’s to maximize catches for the fisheries, incorporate other societal values into an optimum yield, or better protect a species’ ecological role. Next, technical reference points are developed for regulating the fisheries to achieve that goal.

*Models don’t produce
ecosystem objectives, people do*

The lack of clearly defined management objectives^{††} is a major impediment to establishing reference points of any kind.⁵² It’s worth noting here that fishery managers, accustomed to looking to their stock assessment teams to provide model-based reference points for already-established MSY-based management goals, are sometimes unaware that this whole process actually begins with them, not with their science advisors.

In the conceptual stage, then, fishery managers must first articulate an objective of providing a specific forage set-aside for other species in the ecosystem, in order that technical reference points may be developed to control the fishery and achieve this objective.⁵³

^{††} A goal defines the intent of the action and the general result we want to achieve. An objective is a precise and measurable target for attaining the goal within a set timeframe.

Innovative ecosystem models are being explored to try and quantify the functional relationships between predators and prey.⁵⁴ Theoretically, such models could someday help fishery managers test responses to concurrent management strategies for multiple species. However, the more complex the model, the more speculative it is, as the reliable data that go into it are outnumbered by the assumptions required to make it work.⁵⁵ And as we've discussed, even the most sophisticated and precise models cannot produce ecosystem goals, people do. Models cannot reveal what amount of fishing for a key prey species should be allowed or what amount to set aside as forage. That is ultimately an allocation of prey between human and natural predators, a policy decision based on agreed-upon ecosystem (societal) goals.

So, how should this forage set-aside be determined? Fortunately, considerable effort has been devoted over the past two decades to finding a practicable approach to defining ecological reference points for forage species that can be implemented now. In fact, a consensus has emerged in the scientific literature around just what those targets and limits should be, based on the ecological importance of forage species, the impacts of fishing on predator-prey relationships, well-known trophic principles, the needs of fisheries, and the precautionary approach.

In this section, I review what are clearly becoming accepted standards for conserving and managing forage species and summarize recommendations for *ad hoc* ecological reference points. *Ad hoc*, I should note, does not suggest the pejoratives "improvised" or "unplanned", but rather the Latin "with respect to this" and the primary dictionary meaning "for a specific purpose, case or situation." The following ecological reference points were arrived at after extensive research and deliberation by some of the best minds in the business and are designed to be applied to fisheries decisions now.

How should a forage set-aside be determined? Considerable study has been devoted to that question, with general agreement on the answer

Readers will note that some reference points are defined relative to MSY, which we've shown to be an unrealistic and risky goal, for forage fish in particular. In all cases, it is used as a baseline or threshold for setting substantially more conservative targets, whether abundance or fishing mortality.

Given our reliance on single-species stock assessments for the foreseeable future,⁵⁶ it makes sense to use what we have now as a platform for moving to the

next level. In any case, we must avoid the danger of “waiting for Godot” to mathematically model wild oceans - natural systems that cannot be replicated with the simplifications and assumptions inherent in fishery models - meanwhile allowing those ecosystems to be further degraded.

Managing for Higher Abundance

When conserving forage in an ecosystem context, where the standing population of prey is the critical measure of “success”, it makes sense to define the goal not in terms of sustaining a yield, but in terms of sustaining an optimum population size.⁵⁷

Although other factors such as age structure of the population and geographic distribution are also important to determining adequate availability of prey, population size – or abundance - constitutes the principal indicator of whether or not there is sufficient prey available to meet the needs of predators. Higher abundance means a larger set-aside to accommodate predators, projected or desired increases in their numbers, fluctuations in other species making up the overall forage base, climate change, and a buffer against inevitable uncertainties.

Reference points that would be responsive to the ecological role of a forage species would be ones which optimize population abundance, while taking into regard the allocation of fish between natural mortality and fishing mortality.⁵⁸ First consideration, then, should be given to how targets and limits for population abundance and associated fishing mortality might be established in a manner that provides an adequate forage set-aside.⁵⁹



© Wild Oceans

An Emerging Consensus

In the United States, the National Marine Fisheries Service (NMFS) prepares federal guidelines for implementing annual catch limits consistent with the Magnuson-Stevens Fishery Conservation and Management Act’s National Standard 1 (NS1). NS 1 states that “Conservation and management measures shall prevent overfishing while achieving, on a continuing basis, the optimum yield from each fishery...” Optimum yield was conceived as a modifier to MSY, requiring

fishery managers to consider a range of factors in setting management goals, including the effects of fishing on marine ecosystems.⁶⁰

Up until 2009, NMFS provided no guidance as to how fishery managers should take into account the protection of marine ecosystems when they set catch limits, or how MSY should be reduced by ecological factors, or even what those factors are. The predictable result: ecological factors have rarely if ever been taken into account. But under revised Guidelines published in February 2009, NMFS recognized the need for this to change and now encourages fishery managers to set a population target for forage species higher than the level associated with MSY with a goal of “maintain(ing) adequate forage for all components of the ecosystem.”⁶¹

Taking a more precautionary approach with regard to forage species abundance was already established in the scientific literature,⁶² something which no doubt influenced the agency’s advice. NMFS, however, did not go so far as to recommend how much higher than the stock size at MSY (B_{MSY}) forage species abundance should be maintained. But a number of other well-regarded scientists and institutions have, before and since, revealing a remarkable consensus.⁶³

The 75 Percent Solution

The Convention on the Conservation of Antarctic Marine Living Resources (CCAMLR) is generally credited as the first regional body to apply an ecosystems approach to forage fisheries management. Recognizing the key role of krill as forage in the Southern Ocean’s ecosystem and that prey species with high predation rates are less resilient to intensive fishing mortality than higher trophic levels, CCAMLR in 1991 adopted more conservative reference points than commonly used in traditional fisheries management.⁶⁴

The Antarctic krill policy, sometimes called the ‘predator criterion’, incorporates the requirements of krill predators (whales, fish, seals, penguins *et al*) by establishing a level of escapement of 75% of the pre-exploitation (un-fished) biomass, instead of the 40-50% level normally used in single-species management.⁶⁵

Choosing an optimum population level for krill of 75% of an un-fished population, according to CCAMLR’s scientific advisors, amounts to splitting the difference between a population at or near MSY, which fails to take predator needs into account, and maintaining the population at carrying capacity, which gives

complete protection for predators but allows for no fishing.⁶⁶ Each yields equally to the other.

At the 2001 Reykjavik Conference on Responsible Fishing, Sainsbury and Sumalia cited CCAMLR in their paper on 'best practice' reference points and proposed that "(f)ishing mortality or biomass targets for significant prey species [be] modified to give 80% chance that spawner biomass is no less than mid-way between the un-fished level and the MSY level" (or about 75% of un-fished biomass).⁶⁷

The United Nations Food & Agriculture Organization, in its Technical Guidelines for Responsible Fisheries published in 2003, suggests "maintaining selected prey populations above 75% of the un-fished biomass to allow for predator feeding."⁶⁸

The Marine Stewardship Council, which develops international standards for certifying sustainable fisheries, convened a Low Trophic Level Task Force to produce guidelines for assessing the sustainability of forage fisheries in order to award the MSC label. Its recommendations were released in 2011. The new guidelines apply to key low trophic level species, such as menhaden, herrings and sardines (family *Clupeidae*), anchovies (family *Engraulidae*), krill (family *Euphausiidae*) and other small pelagic species that form dense schools, feed mostly on planktons, and transmit a large volume of energy to higher trophic levels by serving as prey.⁶⁹

After reviewing research funded by the council to determine the amount of precaution necessary for forage species,⁷⁰ the MSC suggests that the default recommended target reference point for these species is 75% of an un-fished population.

Significantly, the researchers (representing a dozen ecologists from 6 countries) concluded that "(s)etting a target of 75% of un-fished biomass for LTL [low trophic level] species (25% depletion) reduces the impact on other species within the ecosystem by more than half while maintaining (fishery) yields above 80% of the level that would be achieved with a target of 40% of un-fished biomass. Such a target is usually achieved at fishing mortality rates less than half those needed to achieve MSY."

Two aspects of the MSC research are particularly noteworthy: (1) The researchers explicitly considered trade-offs between maintaining biodiversity (including ecosystem structure and function) and fisheries production based on

model predictions, while advising that these models are helpful in making recommendations at the macro level but not for micromanaging fisheries *vis á vis* the ecosystem; and (2) they view the target population of 75% un-fished biomass as a trade-off that nevertheless allows fisheries to operate with “ongoing substantial yields.”

Weighing in with their own published study in 2011, a team of scientists advising European fisheries agencies suggests a “precautionary biomass target” for forage fish of $1.5 B_{MSY}$, which just so happens to correspond to about 75% of unexploited biomass.⁷¹

Preventing Ecosystem Overfishing

The corollary to maintaining a higher target population for key forage species is setting a higher “overfished” threshold. The standard single-species definition of an overfished stock – the point at which fishing is curtailed and rebuilding begins – is approximately $\frac{1}{2} B_{MSY}$, a population level that may still be capable of rebuilding, but which is only about 20 – 25% of an un-fished population. It is clearly risk-prone to permit a forage population to be reduced to this level, drastically diminishing the ecosystem’s capacity to support healthy and abundant populations of predator species, before taking remedial action.⁷²

The Lenfest Forage Fish Task Force, an assemblage of 13 ecologists representing 5 countries (and no overlap with membership of the aforementioned MSC Task Force), compared conventional MSY strategies - used to prevent overfishing of most forage fisheries within the U.S. - to more precautionary approaches and found that “the only fishing strategies that reliably prevented a decline in dependent predators were those that limited fishing to half the conventional rate.” Ecological sustainability is improved by doubling the minimum biomass that is left in the ocean, from the conventional minimum to at least 40% of the un-fished biomass; that is, Lenfest recommends making B_{MSY} the overfished threshold, instead of the target, below which all fishing stops.⁷³

The information available to fishery managers, according to the Lenfest report (published as Pikitch *et al*), is an important consideration in determining the magnitude of precaution to apply. Halving fishing rates and doubling minimum biomass from conventional levels may be sufficient when managers are knowledgeable enough about forage fish status and interactions with predators and the environment to mitigate the impacts of fishing. However, in data-poor situations, they recommend maintaining a biomass floor of at least 80% of an un-fished level for existing fisheries. New forage fisheries should be prohibited from

developing until information improves, a recommendation repeated often since it first appeared in the 1999 NMFS report, *Ecosystem-Based Fishery Management*.⁷⁴

To summarize, then, target populations of forage species should be set no lower than 75% of un-fished biomass – a generic goal Lenfest also endorses – while the overfished threshold should be set correspondingly higher than traditional levels and no lower than the biomass level associated with MSY.

Allocating Mortality

Fishery managers should “(c)onsider explicitly strong linkages between predators and prey in allocating fishery resources,” recommends NOAA’s Chesapeake Bay Office, in *Fisheries Ecosystem Planning for Chesapeake Bay*.

*Be precautionary by determining the needs of predators before allocating forage species to fisheries.*⁷⁵

A mortality-based reference point, as an allocation between predators and fishing to achieve the abundance target for forage species, is suggested by the MSC and Lenfest. Both studies recommend fishing mortality (or F) for forage species no higher than half the MSY level, or $\leq 0.5F_{MSY}$.

Other mortality-based reference points have been suggested or are already in use for forage species. Collie and Gislason, in an examination of the use of single-species reference points in a multi-species or ecosystem context, conclude that conventional MSY-based reference points are inappropriate for forage species, which have natural mortality rates that fluctuate substantially. They suggest a more appropriate alternative is to manage for total mortality by decreasing fishing mortality when natural mortality increases.⁷⁶ In other words, Z (total mortality) – M (natural mortality) = F (fishing mortality). In practice, this can be problematic since real-time fluctuations in predation mortality are difficult if not impossible to observe. The concept, however, reinforces the NOAA CBO’s advice to determine predator needs *before* allocating forage species to the fishery.

Controlling fishing mortality is not an end itself, but a means for achieving the target abundance

Another type of mortality-based reference point used to approximate fishing at the MSY level for data poor stocks, or when there is a high degree of uncertainty

about stock status, is F as a fraction of M .⁷⁷ It is commonly assumed that when harvesting at MSY , F is roughly equal to or lower than M , so M is sometimes used as an F_{MSY} proxy. If the goal is to maintain a higher biomass, as in the case of forage species, then the target fishing mortality rate would be set substantially lower than M ,⁷⁸ recalling the MSC and Lenfest recommendations.

The North Pacific Fishery Management Council, which uses a tiered system for setting buffers between overfishing limits and target catch levels based on stock life history and uncertainties in the assessment, establishes an overfishing level for walleye pollock, an important forage fish in Alaskan waters, equal to M and a target F that is set at $0.75M$.⁷⁹ Lenfest goes further, recommending that, for species with “intermediate” information available on stock status and mortality, F should be the lesser of $0.5M$ and $0.5F_{MSY}$.

What is most important to remember, however, is that an F -based reference point is a means to an end and not an end in itself. Population size or standing biomass constitutes the best indicator of the amount of prey available to meet the needs of the ecosystem and dependent predators. Controlling mortality, therefore, is a tool for achieving the target biomass reference point, and fishing mortality-based reference points should be set consistent with achieving the desired abundance.

Managing for Availability (and Avoiding Localized Depletion)

Maintaining high abundance of a forage fish does not wholly protect the species’ role in the ecosystem. Fishing a prey population also affects the size (age) of prey available and distribution throughout their natural range.⁸⁰ Indeed, the two are linked, since different age groups can exhibit distinct patterns of movement and behavior. Because spatial and temporal availability of prey of the right size is critical to predators finding an adequate supply of food where and when they need it, precautionary catch limits alone cannot prevent localized effects on predators and the ecosystem.⁸¹

By way of example, the conservative catch limits established by CCAMLR for Antarctic krill, cited earlier as a pioneering model of precautionary management, were not enough to buffer shore-based predators, such as penguins and seals, from the effects of localized depletion. Spatial management is necessary to prevent fishing fleets from concentrating effort and competing directly with predators for subpopulations of krill within their foraging range.⁸²

The Policy on Fisheries for Forage Species set down by Canada's Department of Fisheries and Oceans explains:

*Management plans for commercial fisheries on forage species should include explicit provisions to ensure that fisheries do not unduly concentrate harvest and do not produce local depletions of the forage species... Forage species should be managed in ways which ensure local depletion of population components does not occur. Local depletion of the forage species could result in food shortage for the dependent predators, even if the overall harvest of the forage species was sustainable.*⁸³

To avoid localized shortages and maintain prey availability, management strategies for forage fish should consider, in addition to abundance and mortality targets and limits, other measures, including regional sub-quotas and reserves,⁸⁴ to achieve: 1) The desirable age structure, i.e., an age distribution reflecting that of a healthy, pre-exploitation population; and, 2) Population density, i.e., prey availability distributed in time and space approximating the un-fished range to avoid local or regional depletions.⁸⁵

Protecting the Whole Forage Base

An ecosystems approach to managing marine fisheries recognizes the importance of abundance and biodiversity for ecosystem *and* fisheries stability. With it, we acknowledge that intensively fishing single, targeted species alters marine communities and recognize the importance of conserving forage species to the health of the ocean environment. It follows, then, that the status of individual forage species ultimately should be considered within the broader context of monitoring and protecting the forage base *as a whole* – managed and unmanaged, fished and un-fished species - since the broad field of predators depends on a diversity of prey and an abundance of diversity.

The broad field of predators depends on a diversity of prey and an abundance of diversity

A major challenge of developing performance measures at the ecosystem level is identifying and cultivating reliable indices of abundance and availability. While ecosystem-based targets and thresholds are the priority for individual forage species, in accordance with emerging standards as discussed, it may be equally important to develop a forage status indicator, including an overall forage base

“cutoff” or biomass threshold to augment species-specific goals. Because oceanographic or ecological conditions that result in poor survival across species could have even broader impacts on the system than fluctuations in a single species’ population level, an aggregated treatment of forage could better detect these changes and inform efforts to mitigate them.⁸⁶

Fishery ecologists concerned with maintaining predator-prey relationships, energy flow within the system, and species diversity, suggest potential indicators along these lines.⁸⁸

- ▶ Livingston *et al* recommend developing a quantitative index of total forage biomass, with a threshold for management action, as an indicator for maintaining pelagic forage availability.⁸⁷
- ▶ A forage status indicator, according to FAO scientists, could be modeled after the reference points currently used in single-species management, employing overall biomass targets and thresholds.⁸⁸
- ▶ Biomass Size Spectra models, which depict the abundance and distribution of organisms at each level of the food chain, could serve as ecological indicators, as constituents of a trophic level, e.g., prey species, respond to natural or human-induced stresses.⁸⁹
- ▶ Prey-predator ratios might be used to index availability and probable vulnerability of prey to predators and serve as an indicator of expected prey mortality and predator abundance.⁹⁰
- ▶ Select species, such as seabirds whose abundance is readily monitored and are highly-dependent on prey availability throughout a wide range of habitats, could serve as indicators.⁹¹ Alternatively, a suite of predator species indicators could be used to inform fishery managers as part of an annual ecosystem assessment.

As noted, fishery scientists and policy makers are in general accord on ecological reference points for individual forage species (target level of 75% of a virgin population and minimum stock threshold of 40-50%). Because the ecological value of the overall forage base is at least equal to the sum of its constituent parts, it would make sense to apply similar performance measures to the forage base as a whole.



⁸⁸ Ecosystem models are more practical and likely more useful in the near term at this macro level, where the objective is to provide fishery managers with a broader context to inform decisions at the fishery level.

The Berkeley Criterion

The study of Ethics is part and parcel of the study of Nature; for man must learn his place in the world before he can act rightly and reasonably.

W. Somerset Maugham

Our present goal of achieving sustainability for all marine fisheries means maintaining fish stocks at levels that will enable utilization by present and future generations of humans.⁹² It's a laudable goal, as far as it goes, but it's not nearly far enough. Any definition of sustainable fishing that does not include the effects of fishing on other components of the ecosystem and on overall ecosystem health is, by definition, unsustainable.

Fish populations have limits that cannot be exceeded without causing harm at the ecosystem or community level.⁹³ This is especially true for forage species that serve the critical role of providing food and energy for all of life above them on the food chain, including us. The first principle of conserving forage should be to meet the needs of the ecosystem, before determining the allocation of fish to fishing. That means deliberately setting aside a share of the forage resource to serve as a reserve for dependent predators.

Ocean science literature and emerging standards in fishery policy suggest populations of forage species should be maintained at a level approximating 75% of the un-fished population (B_{MAX}). Fishing mortality should be significantly lower than natural mortality, as proposed here, but in any case set at a level that is consistent with maintaining abundance at the proposed target level. Conservative catch limits should be augmented with spatial and temporal measures to guard against localized depletion.

The targets and thresholds derived from these precautionary standards are easily implemented using existing stock assessments while accounting for substantially more factors that can affect both the species and its ecological role as prey.⁹⁴ Above all, they provide for

Ecological Reference Points	Proposed Targets	Proposed Thresholds
Abundance ^{***}	$B_{MAX75\%}$	$B_{MAX40\%}$
Mortality	$F \leq .5M (.5F_{MSY})$	$F \leq .75M (.75F_{MSY})$

^{***} Abundance means population size measured as biomass or numbers of fish. For example, B_{MAX} is the abundance in the absence of fishing and $B_{MAX75\%}$ is 75 percent of the un-fished population.

sharing the resource in a way that not only protects the ecosystem but provides for reasonable fishing opportunities.⁹⁵

In the end, the concept of **Resource Sharing** satisfies three fundamental criteria. It is based on the best available science, it is ecologically sustainable, and it fairly balances the needs of all marine predators, including humans.



Endnotes

- ¹ Pat Wray, *Timber Wolves: A Hunter's Perspective*. Sporting Classics (Sept/Oct 2006).
- ² Richard W. Zabel, Chris J. Harvey, Stephen L. Katz, Thomas P. Good and Phillip S. Levin, *Ecologically Sustainable Yield*. American Scientist. Vol. 91: 150-57 (2003).
- ³ Villy Christensen, Marta Coll, Chiara Piroddi, Jeroen Steenbeek, Joe Buszowski and Daniel Pauly, *A century of fish biomass decline in the ocean*. Marine Ecology Progress Series. Vol. 512: 155–166 (2014); Christopher D. Stallings, *Fishery-Independent Data Reveal Negative Effect of Human Population Density on Caribbean Predatory Fish Communities*. PLoS ONE 4(5): e5333 (2009); and Boris Worm, Marcel Sandow, Andreas Oschlies, Heike K. Lotze and Ransom A. Myers, *Global patterns of predator diversity in the open oceans*. Science 309:1365-1369 (2005).
- ⁴ Ken Hinman, *The Lions, Tigers and Wolves of the Sea*. National Coalition for Marine Conservation, Leesburg, VA (2008) <<http://wildoceans.org/wp-content/uploads/2012/12/Lions-Tigers-and-Wolves-of-the-Sea.pdf>>.
- ⁵ Ellen K. Pikitch, P. Dee Boersma, Ian L. Boyd, David O. Conover, Philippe Cury, Tim Essington, Selina S. Heppell, Edward D. Houde, Marc Mangel, Daniel Pauly, Eva Plagányi, Keith Sainsbury, Robert S. Steneck, *Little Fish, Big Impact: Managing a Crucial Link in Ocean Food Webs*. Lenfest Ocean Program. Washington, DC (2012).
- ⁶ Leon Payne, "The Selfishness in Man," Sony/ATV Acuff Rose Music (BMI).
- ⁷ George Monbiot, *Feral: Rewilding the Land, the Sea, and Human Life*. The University of Chicago Press (2014).
- ⁸ Anthony D.M. Smith, Christopher J. Brown, Catherine M. Bulman, Elizabeth A. Fulton, Penny Johnson, Isaac C. Kaplan, Hector Lozano-Montes, Steven Mackinson, Martin Marzloff, Lynne J. Shannon, Yunne-Jai Shin and Jorge Tam, *Impacts of Fishing Low-Trophic Level Species on Marine Ecosystems*. Science. 1209395. (21 July 2011).
- ⁹ See, *inter alia*, *An Ocean Blueprint for the 21st Century*. United States Commission on Ocean Policy (September 2004) and *A National Policy for the Stewardship of the Ocean, Coasts, and Great Lakes*. White House Council on Environmental Quality (July 19, 2010).
- ¹⁰ For the purposes of this paper, the prey species we are concerned with are the mid- to low-trophic level species commonly referred to as forage fish; small schooling pelagics such as herring, menhaden, mackerel, sardine, anchovy, squid and krill. By no means are these the only important prey in the ocean; however, these species are of particular concern because they provide the critical ecosystem function of transferring energy from lower to higher trophic levels, serve as the predominant prey for many species of seabirds, marine mammals, and other fish species, and as such, their individual and aggregate abundance strongly influences the abundance of predators.
- ¹¹ NMFS EPAP, *Ecosystem-Based Fishery Management*. A Report to Congress by the National Marine Fisheries Service Ecosystem Principles Advisory Panel (1999) p. 33.
- ¹² Marta Coll, Simone Libralato, Sergi Tudela, Isabel Palomera and Fabio Pranovi, *Ecosystem Overfishing in the Ocean*. PLoS ONE 3(12): e3881. doi:10.1371/journal.pone.0003881 (2008).
- ¹³ Zabel et al (2003).
- ¹⁴ Peter A. Larkin, *An epitaph for the concept of maximum sustainable yield*. Transactions of the American Fisheries Society 106:1-11. (1977).
- ¹⁵ The Magnuson-Stevens Fishery Conservation and Management Act (Public Law 94-265) defines overfishing and overfished as "a rate or level of fishing mortality that jeopardizes the capacity of a fishery to produce the maximum sustainable yield on a continuing basis." Sec. 3(34).
- ¹⁶ F.I. Baranov, *On the question of the dynamics of the fishing industry*. Byull. Rybn. Khoz. 8:7-11 (1926).
- ¹⁷ NMFS *National Standard 1 Guidelines*, (1998) 63 FR 24216. The National Marine Fisheries Service estimates the stock size at MSY at approximately 40% (range 36.8% to 50%) of the un-fished or pre-exploitation stock size.
- ¹⁸ Edward S. Iverson, *Living Marine Resources: Their Utilization and Management*. Chapman and Hall (1996).
- ¹⁹ NMFS EPAP (1999) pp. 9-10.

-
- ²⁰ Alan Longhurst, *The sustainability myth*, Fisheries Research 81: 107-112 (2006).
- ²¹ Pikitch et al (2012).
- ²² G.A. Rounsefell, *Ecology, utilization, and management of marine fisheries*. C.V. Mosby Co (1975).
- ²³ Some predators no doubt are limited by something other than food; habitat, for instance, or a bottleneck in a critical stage of their life history. But these are likely to be exceptions to the more general rule that food is the limiting factor for most predators. Everhart et al, *Principles of Fishery Science*. Cornell University Press (1953).
- ²⁴ Northeast Fisheries Science Center (NEFSC), 48th Northeast Regional Stock Assessment Workshop (48th SAW) Assessment Summary Report. US Dept Commer, Northeast Fish Sci Cent Ref Doc. 09-10 (2009).
- ²⁵ NMFS EPAP (1999) p. 27.
- ²⁶ NOAA. *Fisheries Ecosystem Planning for Chesapeake Bay*. NOAA Chesapeake Bay Office. American Fisheries Society. Trends in Fisheries Science and Management 3 (2006).
- ²⁷ Joseph Wood Krutch. *The Measure of Man* (1954).
- ²⁸ NMFS EPAP (1999) "The *modus operandi* for fisheries management should change from the traditional mode of restricting fishing activity only after it has demonstrated an unacceptable impact, to a future mode of only allowing fishing activity that can be reasonably expected to operate without unacceptable impacts." p. 18.
- ²⁹ J.T. Schnute and L.J. Richards, *Use and abuse of fishery models*. Can. J. Fish. Aquat. Sci. 58:10-17 (2001)
- ³⁰ Zabel et al (2003).
- ³¹ E.K. Pikitch, C. Santora, E.A. Babcock, A. Bakun, R. Bonfil, D.O. Conover, P. Dayton, P. Doukakis, D. Fluharty, B. Heneman, E.D. Houde, J. Link, P.A. Livingston, M. Mangel, M.K. McAllister, J. Pope and K.J. Sainsbury, *Ecosystem-Based Fishery Management*. Science 305: 346-7 (2004).
- ³² Kim McKown, Steven Correia and Matt Cieri, *Development and Use of Reference Points*, Assessment Science Committee, Atlantic States Marine Fisheries Commission (December 2008) p. 3.
- ³³ Charles Dickens, "There is no doubt that Marley was dead. This must be distinctly understood, or nothing wonderful can come of the story I am going to relate." *A Christmas Carol*. Chapman and Hall. London (1843).
- ³⁴ John Radovich, *Application of Optimum Sustainable Yield Theory to Marine Fisheries*. In *Optimum Sustainable Yield as a Concept in Fisheries Management*. American Fisheries Society (1975).
- ³⁵ Orrin H. Pilkey and Linda Pilkey-Jarvis, *Useless Arithmetic: Why Environmental Scientists Can't Predict the Future*, Columbia University Press, New York (2007).
- ³⁶ The OY is defined as "(t)he amount of fish which (A) will provide the greatest overall benefit to the Nation, particularly with respect to food production and recreational opportunities, and taking into account the protection of marine ecosystems; (B) is prescribed as such on the basis of the maximum sustainable yield from each fishery, as reduced by any relevant economic, social, or ecological factor." Magnuson-Stevens Fishery Conservation and Management Act. Section 3(33). Public Law 94-265 (as amended by P.L. 109-479, 2007).
- ³⁷ D.A. Hewitt and J.M. Hoenig, *Comparison of two approaches for estimating natural mortality based on longevity*. Fishery Bulletin 103:433-37 (2005).
- ³⁸ J. Brodziak, J. Ianelli, K. Lorenzen and R.D. Methot Jr. (eds) *Estimating natural mortality in stock assessment applications*. U.S. Dep. Commer., NOAA Tech. Memo. NMFS-F/SPO-119 (2011).
- ³⁹ W.J. Overholtz, L.D. Jacobson and J.S. Link, *An ecosystem approach for assessment advice and biological reference points for the Gulf of Maine – Georges Bank herring complex*. North American Journal of Fisheries Management 28 (2008) and H. Moustahfid, J.S. Link, W.J. Overholtz and M.C. Tyrrell, *The advantage of explicitly incorporating predation mortality into age structured stock assessment models: an application for Atlantic mackerel*. ICES Journal of Marine Science (2009) and M.C. Tyrrell, J.S. Link and H. Moustahfid, *The importance of including predation in fish population models: Implications for biological reference points*. Fisheries Research 108: 1-8 (2011).
- ⁴⁰ G. Bargmann, *A plan for managing the forage fish resources and fisheries of Washington*. Washington Department of Fish & Wildlife (1998).
- ⁴¹ Ken Hinman, *Arts and Science: Rediscovering Sustainability*. The Horizon, Fall Newsletter 2014. Published by Wild Oceans, Waterford, Virginia.

-
- ⁴² Personal letter to the author from Eric C. Schwaab, then-Director, National Marine Fisheries Service (August 13, 2010) and R. Hilborn, *Future directions in ecosystem based fishery management: A personal perspective*. Fisheries Research 108(2-3) (2011).
- ⁴³ NMFS EPAP (1999).
- ⁴⁴ Pilkey (2007).
- ⁴⁵ Schnute and Richards (2001).
- ⁴⁶ Ray Beverton, *Fish, fact and fiction: the long view*. Rev. Fish. Biol. Fish. 8, 229–249 (1998).
- ⁴⁷ R.C. Francis, *Fisheries science now and in the future: a personal view*. New Zealand Journal of Marine and Freshwater Research. 14: 95-100 (1980).
- ⁴⁸ The successful re-introduction of wolves to Yellowstone stands as one of the finest illustrations of how restoring balance to an ecosystem can completely re-invigorate it in profound and unexpected ways. See Monbiot (2014) pp. 84-86.
- ⁴⁹ Wray (2006).
- ⁵⁰ Alan Watts, *Nature, Man and Woman*, Vintage Books, New York (1958) See also Matt Rigney, *In Pursuit of Giants*. Viking (2012) p. 205: "Our understanding of the world is incomplete if we accept only what can be validated by science, law, numbers, or any other empirical determination of 'fact.' There are types of knowing and experience that exist beyond these – truths that only intuition can perceive..."
- ⁵¹ J.R. Caddy and R. Mahon, *Reference points for fisheries management*. FAO Fisheries Technical Paper 347. Food and Agriculture Organization of the United Nations, Rome (1995).
- ⁵² S.J. Smith, J.J. Hunt and D. Rivard (Eds) *Risk evaluation and biological reference points for fisheries management*. Can. Spec. Publ. Fish. Aquat. Sci. No. 120 (1993).
- ⁵³ Zabel et al (2003).
- ⁵⁴ Examples of fishery ecosystem models include Ecopath with Ecosim (EwE), Atlantis and Gadget.
- ⁵⁵ Raymond A. Just and Brett M. Hager, *Predator MIS: A Mechanism for Ecosystemic Management Under the FCMA*. Tulane Environmental Law Journal. Volume 9, Issue 2 (Summer 1996).
- ⁵⁶ Pilkey (2007) "Single-species models can't work and protect the entire ecosystem, but single-species models are really all we have."
- ⁵⁷ Radovich (1975).
- ⁵⁸ ASMFC, *Terms of Reference & Advisory Report for the Atlantic Menhaden Stock Assessment Peer Review*. Stock Assessment Report No. 99-01. Atlantic States Marine Fisheries Commission (1999) p. 5.
- ⁵⁹ ASMFC, *Terms of Reference & Advisory Report to Atlantic Menhaden Stock Assessment Peer Review*. Stock Assessment Report No. 04-01 (2004) p. 4-5. See also Review of the Fishery Management Plan and State Compliance for the 2008 Atlantic Menhaden Fishery. Atlantic Menhaden Plan Review Team. ASMFC. (May 2009).
- ⁶⁰ MSA § 3(33).
- ⁶¹ NMFS, *National Standard 1 Guidelines* (2009) 50 CFR Part 600.310(e)(3)(iv)(C).
- ⁶² J.S. Collie and H. Gislason, *Biological reference points for fish stocks in a multispecies context*. Canadian Journal of Fisheries and Aquatic Sciences. 58: 2167-2176 (2001).
- ⁶³ The growing consensus was first noted in my 2009 paper, *Ecological Reference Points for Atlantic Menhaden*, submitted to the Atlantic States Marine Fisheries Commission in June of that year, and subsequently joined by major independent studies in the years following.
- ⁶⁴ V. Gascon and R. Werner, *CCAMLR and Antarctic Krill: Ecosystem Management Around the Great White Continent*. Sustainable Development Law & Policy (Fall 2006) p. 14-16.
- ⁶⁵ V. Gascon and R. Werner, *Antarctic Krill: a case study on the ecosystem implications of fishing*. Antarctic and Southern Ocean Coalition. Puerto Madryn (Argentina) (October 2005).
- ⁶⁶ A.J. Constable, W.K. de la Mare, D.J. Agnew, I. Everson, and D. Miller, *Managing fisheries to conserve the Antarctic marine ecosystem: practical implementation of the Convention on the Conservation of Antarctic Marine Living Resources (CCAMLR)*. ICES Journal of Marine Science, 57: 778-791 (2000).
- ⁶⁷ Keith Sainsbury and Ussif Rashid Sumalia, *Incorporating Ecosystem Objectives Into Management of Sustainable Marine Fisheries, Including 'Best Practice' Reference Points and Use of Marine Protected*

Areas. Reykjavik Conference on Responsible Fisheries in the Marine Ecosystem, Reykjavik, Iceland (1-4 October 2001).

⁶⁸ Food and Agriculture Organization of the United Nations, *The ecosystem approach to fisheries*. FAO Technical Guidelines for Responsible Fisheries, Rome (2003).

⁶⁹ Marine Stewardship Council (MSC), Technical Advisory Board D-036: Assessment of Low Trophic Level (LTL) Fisheries (15 August 2011).

⁷⁰ Anthony D.M. Smith et al (2011).

⁷¹ Rainer Froese, Trevor A. Branch, Alexander Proelß, Martin Quaas, Keith Sainsbury and Christopher Zimmerman, *Generic harvest control rules for European fisheries*. Fish and Fisheries, 12(3), 340–51 (2011).

⁷² T. Ragen. *Maximum sustainable yield and the protection of marine ecosystems: a fisheries controversy in Alaska*. (2001) Author's unpublished manuscript. The author is Executive Director of the U.S. Marine Mammal Commission.

⁷³ Pikitch et al (2012).

⁷⁴ NMFS EPAP (1999) p. 19.

⁷⁵ NOAA. *Fisheries Ecosystem Planning for Chesapeake Bay*. (2006).

⁷⁶ Collie and Gislason (2001).

⁷⁷ John C. Field, *A review of the theory, application and potential ecological consequences of F40% harvest policies in the Northeast Pacific*. School of Aquatic and Fisheries Sciences. University of Washington. Prepared for the Alaskan Oceans Network (2002).

⁷⁸ E.D. Houde, University of Maryland Center for Environmental Science. *Developing, Adopting, and Implementing EBFM in Chesapeake Bay*. A presentation to the Conference on Ecosystem Based Management: The Chesapeake and Other Systems, Baltimore, MD (March 23, 2009).

⁷⁹ *Fishery Management Plan for Groundfish of the Bering Sea and Aleutian Islands Management Area*, North Pacific Fishery Management Council (April 2009) p. 15.

⁸⁰ T.J. Ragen, *Maximum sustainable yield and the protection of marine ecosystems: A fisheries controversy in Alaska*. (2001).

⁸¹ Constable et al (2000).

⁸² A.J. Constable and S. Nicol, S., *Defining smaller-scale management units to further develop the ecosystem approach in managing large-scale pelagic krill fisheries in Antarctica*. CCAMLR Science, Vol. 9: 117-131 (2002).

⁸³ Department of Fisheries and Oceans, Canada. *Policy on New Fisheries for Forage Species* (2009).

⁸⁴ Pam Lyons Gromen, *Taking the Bait: Are America's Fisheries Out-Competing Predators for their Prey?* A Report by the National Coalition for Marine Conservation (2007). "The best precautionary actions may not be simply a lump sum set-aside. In fact, time-area closures, area-specific TACs, gear restrictions, adjustments to the timing of the fishery or other management measures may better serve predators."

⁸⁵ Hobday et al (2004) provide a limit reference point of reduction of geographical range by more than 25% of the unfished range. In Keith Sainsbury, Best Practice Reference Points for Australian Fisheries. Australian Fisheries Management Authority (December 2008).

⁸⁶ R. Seagraves and K. Collins (editors) Fourth National Meeting of the Regional Fishery Management Council's Scientific and Statistical Committees. *Report of a National SSC Workshop on Scientific Advice on Ecosystem and Social Science Considerations in U.S. Federal Fishery Management*. Mid-Atlantic Fishery Management Council, Williamsburg, VA (2012).

⁸⁷ P.A. Livingston, K. Aydin, J. Boldt, J. Ianelli and J. Jurado-Molina, *A framework for ecosystem impacts assessment using an indicator approach*. ICES Journal of Marine Science, 62: 592-597 (2005)

⁸⁸ FAO (2003).

⁸⁹ S. Jung and E.D. Houde, *Fish biomass size spectra in Chesapeake Bay*. Estuaries 28(2): 226-240 (2005).

⁹⁰ J. Uphoff, C. Jones and R.M. Johnson, *Predation on Menhaden*. Menhaden Species Team Background and Issue Briefs. Ecosystem Based Management for Chesapeake Bay (2006).

⁹¹ John F. Piatt, William J. Sydeman and Francis Weise, *A modern role for seabirds as indicators*. Marine Ecology Progress Series. Vol. 352: 199–204 (2007).

⁹² Gulf of Maine Research Institute Sustainability Summit (June 2009).

⁹³ NMFS EPAP (1999). p.15.

⁹⁴ Tyrell et al (2011).

⁹⁵ Anthony D.M. Smith et al (2011).

Acknowledgements

Wild Oceans would like to thank the following charitable foundations for their steadfast and indispensable support of our work to preserve the ocean forage base:

The Curtis & Edith Munson Foundation

The Keith Campbell Foundation for the Environment

Marisla Foundation

Firedoll Foundation

Mostyn Foundation

Volgenau Foundation

Friends of Fish Foundation

Los Angeles Rod & Reel Club Foundation

Cover Photo



“Fun in the Sun” by Bill Boyce

© Boyce Image



MEMO

TO: BERP Working Group
FROM: Ken Hinman, President
DATE: October 19, 2017

SUBJECT: Calculation of F-based Reference Point for ERP Option E

In commenting on the PID for Draft Amendment 3, I and other members of the Menhaden Advisory Panel recommended describing the various reference points (single-species and ecological) in a common currency so the public, not to mention the Menhaden Management Board, would have a better idea how they relate one to another. Subsequently, after reviewing Draft Amendment 3, I raised questions on our June Advisory Panel conference call about some of the F-based reference points the BERP Working Group came up with, and we asked for an explanation of how these calculations were made for the August Board meeting. As it turned out, a BERP memo to the Board regarding its methodology was already being prepared. Unfortunately, it did not resolve the confusion or clarify my concerns.

Specifically, I remain especially puzzled by the F-based reference point attached to the 40%B₀ threshold in Option E – Interim Use of 75% Target, 40% Threshold. That F rate is 1.495, which the BERP notes would be among the highest fishing mortality rates for menhaden on record. And yet the stock is currently estimated to be at 46.7%B₀, not very far above the 40% threshold, with an F of only 0.204.

I have a number of questions for the BERP:

- How is it that a stock can be so near the 40% threshold – indeed, one that was as low as 42%B₀ during the last 5 years – with an F rate of only 0.204, and yet we could increase fishing pressure exponentially to 1.495 before bringing the stock from its current status of 46.7% to the overfished threshold of 40%?

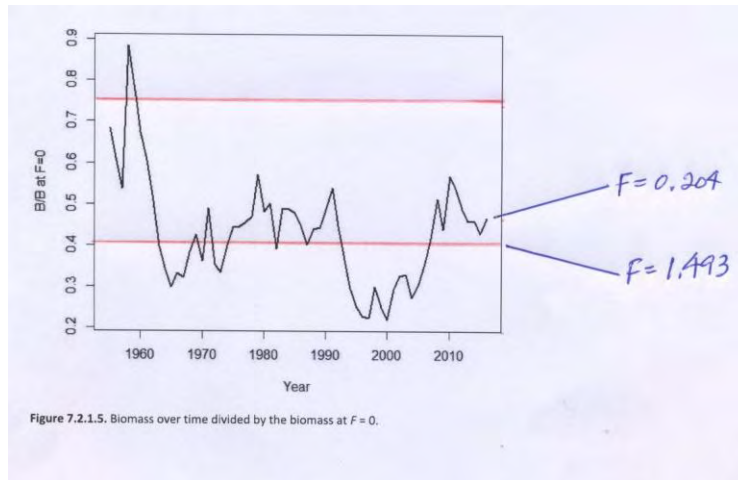

- How does the BERP reconcile its warning that “the level of fishing pressure that reduces total biomass to 40%B₀... results in almost total loss of spawning adults” with the fact that fecundity for a population at 46.7%B₀ is near the target reference point? Indeed, according to the assessment update, fecundity drops below the single-species threshold (years 2003-7) with an F rate on age 2-4 fish (the fish targeted by the fishery) hovering around 0.8.
- How are we to reconcile this with the fact that when menhaden biomass was at its lowest point in the time series (580,000 MT in 1997), 48% of that biomass was made up of adult fish (age 2+)? (Update p. 58)
- Why is a 40%B₀ threshold deemed so problematic when 40% unfished biomass is a standard estimate for BMSY, once a common target in fisheries management but today typically used as a fishing limit reference point? The F associated with achieving BMSY, as a rule of thumb, is F=M.
- The risk of exceeding the current F threshold is 0% with an 80,000 MT increase in TAC. The risk is 5% with a 114,500 MT increase. The latter increase would result in a level of landings equivalent to the early to mid-90s, when the stock biomass dropped to between 20 and 30% unfished biomass. How do you explain this?

It would be very helpful if you could provide responses to these questions before the Menhaden Management Board meeting on November 13 & 14, 2017. Thank you!



October 24, 2017

Megan Ware, Fishery Management Plan Coordinator
Atlantic States Marine Fisheries Commission
1050 North Highland Street, Suite 200A-N
Arlington, Virginia 22201

Re: Menhaden Amendment 3

Dear Ms. Ware, Director Beal, and members of the Menhaden Management Board,

Earthjustice supports the adoption of the Atlantic menhaden Fisheries Management Plan (FMP) Amendment 3 with the specific management measures recommended below. Amendment 3 is an important opportunity for the Atlantic States Marine Fisheries Commission (ASMFC) to continue the transition of one of the nation's most important forage fish species from a standard "single-species" management approach to one that better accounts for menhaden's critical role in the ecosystem, including menhadens' contributions to the productivity of other ASMFC-managed fisheries.

We specifically support the following key measures in Amendment 3:

- Section 2.6.4, Option E – *Reference Points*: The Menhaden Management Board (Board) should adopt ecological reference points (ERPs) based on the current best available science (Section 2.6.4, Option E: 75% target, 40% threshold), and commit to management decisions that seek to achieve both biomass- and fishing mortality-based targets while menhaden-specific ERPs are developed.
- Section 4.3.2.1 – *Overage Payback*: Quota overages must be subtracted from the subsequent year's quota on a pound-for-pound basis.
- Section 4.3.3, Option B – *Quota transfers*: Transfers should be required to be completed prior to a state exceeding its quota.
- Section 4.3.4, Option A – *Quota Rollovers*: Quota rollovers should not be allowed.
- Section 4.3.5, Option F – *Incidental Catch and Small-Scale Fishery Allowance*: All menhaden caught should be counted towards the total allowable catch (TAC).
- Section 4.3.6.1, Option C – *Episodic Events Set Aside Program*: The episodic events set aside program should be discontinued.
- Section 4.3.7, Option B with Sub-Option B – *Chesapeake Bay Reduction Fishery Cap*: The Chesapeake Bay reduction fishery cap should be reduced to 51,000 metric tons (mt) and the rollover of unused Bay quota discontinued.
- Section 4.4, *Habitat Conservation and Restoration Recommendations*: Earthjustice generally supports the provisions in Section 4.4 intended to protect and restore menhaden habitat, avoid incompatible activities, and discourage potentially harmful fishery practices.

Reference Points

SECTION 2.6.4, Option E. Earthjustice supports Section 2.6.4, Option E. This option supports the transition of management to ERPs based on the best available science. The Board should require that all future management actions achieve the target biomass and fishing mortality rate. When the Biological/Ecological Reference Points workgroup (BERP) completes development of menhaden-specific multispecies models, the derived ERPs should be immediately considered for implementation.

Menhaden play vitally important ecological roles in the Atlantic Ocean. Yet, the current management system is not designed to adequately conserve menhaden and make the necessary improvements to the condition of the population to enable them to make optimal contributions to the health of the Atlantic ecosystem and related fisheries. Recent science has demonstrated direct negative impacts of large-scale directed menhaden fishing and the resulting low menhaden abundance on many predators, including striped bass, birds, highly migratory species, sharks, and marine mammals.¹

A substantial and growing body of science has concluded that key, low-trophic level species like menhaden must be managed using the highest levels of caution in order to account for their high degree of variability and importance to the ecosystem.² The ASMFC should base Amendment 3 on this science by establishing: 1) a target biomass appropriate for Atlantic menhaden given its role as a key forage species within the Northeast Large Marine Ecosystem; 2) a threshold biomass that defines a “danger zone” where the population level compromises the reproductive output of the population and limits the availability of menhaden as prey; and, 3) a biomass-dependent fishing mortality (F) rate that reduces fishing appropriately to achieve the stock biomass target. Specifically, Earthjustice recommends the following:

- A biomass-based reference point that sets as a target leaving 75 percent of the unfished biomass in the water ($B_{\text{target}} = 75\% \text{ unfished biomass, or } 75\%B_0$), with a corresponding target F reference point at a level consistent with achieving the target consistent with the Commission’s risk policies to rebuild and maintain a target population;
- A threshold (limit or “cutoff”) that results in swift and decisive Board action to rebuild the stock if biomass drops to or below 40 percent of unfished biomass ($B_{\text{threshold}} = 40\% \text{ unfished biomass, or } 40\%B_0$), consistent with the best available science for setting catch limits for key forage species demonstrating that significant ecosystem impacts occur when forage populations drop below 40%B₀;
- As an alternative to using virgin biomass, comparable reference points that are more protective of the spawning component of the population (which includes the age classes targeted by fisheries) could also be used; and,

¹ Buchheister, A, Miller, T.J., & E.D. Houde (2017). [Evaluating ecosystem-based reference points for Atlantic menhaden \(*Brevoortia tyrannus*\)](#). *Marine and Coastal Fisheries*, DOI: 10.1080/19425120.2017.1360420.

² Pikitch, E. *et al.* (2012). [Little Fish, Big Impact: Managing a Crucial Link in Ocean Food Webs](#). Lenfest Ocean Program, Wash., DC.

- Measures that ensure management actions will achieve the target biomass and fishing mortality with a high degree of certainty, along with strong measures to reverse declines with a high probability of success in order to prevent the population from falling below the threshold, and to immediately correct course if it does.

Reference point Option A is counter to the goals of Amendment 3, is out-of-sync with what the public and Board have deemed is necessary, and is inconsistent with the ASMFC Charter requirements to use the best available science. Option B would delay a necessary transition to ecosystem-based management and does not guarantee that the Board will someday adopt robust, menhaden-specific ERPs. Option E is the best Option at this time because it is consistent with the best available science and should accomplish similar results to Option C, but is less complicated to implement, provides managers with flexibility, and does not threaten the menhaden fishing industry with the possibility of moratoria. Option E will also provide a transition to a new ecosystem-based threshold and target that in the future can be refined and adjusted as needed based on the latest science and information provided by the BERP's models addressing tradeoffs with other managed fisheries.

Earthjustice also urges the Board to look to the future and consider developing a robust harvest control rule (HCR) that reduces fishing mortality systematically as the stock falls below the biomass target, and temporarily halts fishing at (or below) the threshold. HCRs serve as pre-agreed-upon guidelines to determine acceptable landings levels based on chosen indicators (*e.g.*, abundance, biomass, recruits) of a stock's status and can be based on monitoring data and/or models. Because an HCR would make quota-setting more predictable, it would allow managers to increase market stability, improve the ability of industry to plan, and provide all stakeholders with a straightforward, long-term vision of sustainability. The use of HCRs in fisheries management is common practice, and is consistent with the best practices recommended by the revised National Standard Guidelines of the Magnuson-Stevens Fishery Conservation and Management Act, the Food and Agricultural Organization's Code of Conduct for Responsible Fisheries, and the certification standards of both the Marine Stewardship Council and Monterey Bay Aquarium's Seafood Watch program.

Overage Payback and Quota Transfers

Section 4.3.2.1 Overage Payback: Any overage of a quota allocation must be subtracted for that specific quota allocation in the subsequent year on a pound-for-pound basis.

Section 4.3.3 Quota Transfers, Option B: Quota transfers are an appropriate mechanism for adaptive management, as long as the overall TAC and Chesapeake Bay cap are not exceeded and there are accountability measures for overages.

In order for the transfer system to be effective, each state must implement timely and comprehensive landings monitoring to ensure accountability for its annual quota and to minimize the potential for overages. Accountability measures for quota transfers should not allow any state or region to receive a transfer if it exceeds its quota allocation by more than 5 percent in consecutive years.

Quota Rollovers

Section 4.3.4, Option A: Unused quota should not be rolled over into the subsequent year.

Uncaught quota is currently allowed to be carried over for use in the next fishing year when the stock is not overfished and overfishing is not occurring. The entire quota in a given year may not be caught for many reasons, including a population decline that limits availability. The ASMFC and TC invest considerable time and effort into determining the optimal sustainable catch level each year. This accounts for uncertainty, risk, and other objectives. Allowing rollover of uncaught undermines this approach and increases uncertainty and risk.

Incidental Catch and Small-Scale Fishery Allowance

Section 4.3.5, Option F. All menhaden caught should be counted toward the TAC. Several million pounds of menhaden are currently caught but not counted toward the quota due to the current bycatch allowance, resulting in the quota being exceeded by as much as 4 million pounds in 2015 alone. Additionally unreported quota results from the small-scale fishery allowance. All catch needs to be counted toward the TAC, and the issues sought to be addressed through these allowances should be resolved through allocation.

Episodic Events Set Aside Program

Section 4.3.6.1, Option C. The episodic events set aside program should be discontinued (i.e., 0% of the TAC is set aside). This issue should be addressed through state allocations and the transfer program.

Chesapeake Bay Reduction Fishery Cap:

Section 4.3.7, Option B with Sub-Option B. The Board should reduce the Chesapeake Bay reduction fishery cap to 51,000 mt (about 112,000,000 pounds) and discontinue the rollover of unused Bay quota. Although the 2015 and 2017 stock assessments showed some signs of improvement for menhaden coastwide, there is no evidence of improvement in the Bay. There are several Bay-specific population trends that are concerning (e.g., recruitment), and there is no science supporting increased catch. Reducing the cap to 51,000 mt will better protect what is a critical and vulnerable portion of the population, already stressed by other factors. The Bay cap is based on catch history and is, therefore, arbitrarily and high compared to recent landings, which and if caught in full would present significant risk to predators and the ecosystem overall. Future action by the Board should develop new scientifically sound methods for setting the cap.

Please contact me should you have any questions.

Sincerely yours,

/s/ Roger Fleming

Roger Fleming, Attorney
Earthjustice

National Wildlife Federation
11100 Wildlife Center Drive
Reston, Virginia 21090

October 24, 2017

Robert Ballou, Chairman Atlantic Menhaden Board
Atlantic States Marine Fisheries Commission
1050 North Highland Street, Suite 200A-N
Arlington, Virginia 22201

Dear Chairman Ballou:

On behalf of the National Wildlife Federation, America's largest conservation organization representing sportsmen and women, outdoor enthusiasts, and conservationists across the United States, we are writing to thank the Atlantic States Marine Fisheries Commission (ASMFC) for continuing to move toward ecosystem-based management of menhaden and to offer comments on Amendment 3 to the Interstate Fishery Management Plan for this important species.

As the Commission is well aware, menhaden are a critical component of the food chain and the marine ecosystem, providing a link between primary production and higher organisms by consuming plankton and providing forage for important sport fishing species such as striped bass and bluefish, and for many species of birds and marine mammals including whales. As the ASMFC considers the final adoption of Amendment 3 to the Atlantic menhaden fishery management plan, we strongly support the establishment and adoption of ecological reference points (ERPs) that will determine catch limits that leave enough fish in the water to account for these various ecosystem needs.

Specifically, we urge the adoption of Issue 2.6 Option E, which is based on the best available science, provides for the needs of predators, and is a common-sense way to manage this valuable public resource. Under Option E, the BERP Workgroup will continue to develop menhaden-specific ERPs while the Commission applies interim ERPs of a 75% target with a 40% threshold.

Equally important, these ERPs must be implemented in 2018. ASMFC should not wait for several years to adopt an ecosystem approach, as would be the case under Options A or B. Option E is a historic chance to invest in the future of the menhaden resource. Menhaden were once more plentiful and distributed in every Atlantic state and recent trends show that it can happen again. Option E will enable the menhaden population to continue to grow to a high level and recover its historic geographic range from Maine to Florida, improving the productivity of this resource over time. Increasing the menhaden population will increase its value to every state and stakeholder through improved recreational fishing, commercial fishing and seafood

industries, and wildlife and tourism businesses that all depend on an abundance of this resource.

For decades, the ASMFC has recognized the need to protect the ecosystem values of menhaden and committed in 2015 to moving forward with ERPs. We urge you not stray from that commitment now. The adoption of ERPs and an ecosystem approach to management will fulfill the promise of a sustainable resource for both fish and fishermen up and down the Atlantic coast.

Thank you again for your leadership in the management of this most important species. We appreciate your commitment to the long-term health of marine ecosystems along the Atlantic coast.

Zach Cockrum
Regional Representative
National Wildlife Federation

OFFICERS

Mitch Brownlee, Jr.
Chairman

Venable Proctor
Chairman Emeritus

Mark W. Ray
Vice Chairman

John Cailson
Vice Chairman

Patrick Murray
President

Bob Hayes
Vice President

Michael Kennedy
Vice President

Russell Kent
Vice President

Gary Loomis
Vice President

Rob Donlin
Secretary

Gus Schiam, III
Treasurer

EXECUTIVE BOARD

N. DeGraaf Adams

Bruce Aebel

Rob Allen

Bruce Arundale

Scott Bandy

Bill Bird

Frank Bonarino

Douglas Boyd

Stan Bragdon

Billy Byrd

Gaylord "Rocky" Chaso, Jr.

Hon Crowder

April DePaola

J.D. Diekenson

Paul Giordano

Elizabeth Hewitt

Tom Hollingshead

George Huye

Claude C. Jennings, Jr.

Owen Johnson

Gary Kuecker

Camp Matens

Mac McKeever

Mari Mouton

Matt Olson

L. Don Perkins

Dill Raab

John Roberts

Tom Rood

Nelson "Snoop" Roth, Jr.

Dave Schamp

Bill Shedd

Kirk Sieber

Chris Smisek

Timothy Strickland

Don Swanson

Ben Vaughan, III

Rusty Vincent

John Walthers

Kristen Herford

Chief Financial Officer

Robert Taylor

Director of State Development

Ted VanNee

Conservation Director



CONSERVATION & PROTECTION OF MARINE LIFE

6919 Portwest Drive, Suite 100 | Houston, Texas 77024

p 713.626.4234 | f 713.626.5852 | www.JoinCCA.org

October 23, 2017

Megan Ware

FMP Coordinator

1050 N. Highland St, Suite A-N,
Arlington, VA 22201

Re: Draft Amendment 3

On behalf of the Coastal Conservation Association, thank you for the opportunity to comment on the Atlantic State Marine Fisheries Commission's (ASMFC) Atlantic Menhaden Draft Amendment 3. CCA is the largest marine resource conservation group of its kind in the country, with more than 130,000 members in 18 chapters across the country.

CCA has a long history of involvement in menhaden management, dating back to the time before ASMFC was granted management authority via the Atlantic Coastal Fisheries Cooperative Management Act. We have maintained our focus on menhaden ever since and believe a strong forage base is critical to the health of many marine species.

Menhaden are a critically important food source for striped bass, bluefish, summer flounder, and other sportfish. Under Amendment 3, the ASMFC is proposing the development of a menhaden-specific model of management that takes into account the important role this forage fish plays in the marine ecosystem as prey for a variety of species, including larger fish, birds, and marine mammals. However, this model could take years to be finalized and implemented.

There must be management measures implemented in the interim that protect menhaden and promote their primary function – as prey to a host of fish, birds and marine mammals.

We are writing to urge the ASMFC to support Option E in Section 2.6.4 (Definition of Overfishing and Overfished/Depleted) of Amendment 3 to the Interstate Fishery Management Plan for Atlantic Menhaden. Option E is a simple, common sense management measure that will provide the necessary protection for menhaden while the ASMFC grapples with ecological reference points.

Option E of Amendment 3 offers a solution that would put in place a scientifically sound management plan that ensures the menhaden population remains healthy while the ASMFC develops species-specific ecological reference points. This temporary option would put management measures in place that can be phased in if warranted.

Megan Ware
October 23, 2017
Page 2

We have no comment on the various allocation alternatives in Amendment 3. However, we have just learned that the only Atlantic menhaden processor, Omega Protein, has been purchased by a Canadian Corporation that is also heavily invested in finfish aquaculture. We are greatly concerned that a significant portion of the Atlantic menhaden quota could be dedicated to a foreign corporation that could potentially use our menhaden to raise fish they then sell back to U.S. citizens, especially when local bait fisheries in many states are wanting for menhaden.

Our members rely on a healthy forage base to support their recreational fishing and we strongly urge the ASMFC to support sustainable saltwater recreational fishing by voting 'yes' on Option E of Amendment 3 at the upcoming meeting November 13 and 14.

Sincerely,

A handwritten signature in cursive script that reads "Bill Bird".

Bill Bird, Chairman
CCA National Government Relations Committee



AMERICAN FLY FISHING TRADE ASSOCIATION

Dear Council Members,

The American Fly Fishing Trade Association (AFFTA) is pleased to submit comments on Draft Amendment 3 to the Atlantic Menhaden Fishery Management Plan.

AFFTA is committed to the protection, enhancement, and restoration of our fishing resources. Healthy ecosystems create recreational opportunity and that opportunity creates economic activity for our members.

Menhaden abundance is a crucial part of the overall health of our marine resources. We are very encouraged to see the options to manage menhaden for ecological significance rather than as a single species. There are few species that provide such a high level of importance. Menhaden are filter feeders that convert the sun's energy into protein for a myriad of predators from land, air, and sea. Healthy menhaden populations will yield rewards for coastal communities and ecosystems. Declines in the menhaden population have dramatic negative impacts on the food web and fragile coastal economy.

For all the reasons listed, we ask that you support Option E: BERP Workgroup Continues to Develop Menhaden-Specific ERPs with Interim Use of 75% Target, 40% Threshold. We feel that Option E provides the most comprehensive interim plan while developing the menhaden-specific ERP's. It would set a target of 75% of a pre-fished level and set a threshold of 40% so the population doesn't fall to dangerously low levels. This approach gives managers the necessary flexibility while providing enough menhaden to support the marine ecosystem. A healthy Menhaden population is vital to the recreational fishing industry and provides increased opportunities for coastal economies to thrive.

We thank you for the opportunity to provide comments on this historic opportunity to protect menhaden, economic activity, and the ecosystem.

Sincerely,

A handwritten signature in black ink, appearing to read "Bj. Bulis".

Benjamin Bulis
AFFTA President and CEO



Shaping the future for birds

October 20, 2017

Atlantic States Marine Fisheries Commission
1050 N. Highland Street, Suite 200 A-N
Arlington, VA 22201

RE: Adoption of Ecological Reference Points in Amendment 3 to the Interstate Fishery Management Plan for Atlantic Menhaden

Comments provided electronically to: comments@asmfc.org

To members of the Atlantic Menhaden Board:

American Bird Conservancy (ABC) is writing in support of the Board's plan to protect Atlantic Menhaden stocks and the marine birds that depend on these forage fish by adopting ecological reference points (ERPs) in Amendment 3 to the Interstate Fishery Management Plan for Atlantic Menhaden. Given that this is primarily a reduction fishery and fuels an ever-growing demand for inclusion of Omega-3 in products from dietary supplements to animal feed, we feel these are much-needed limits on this fishery to prevent future over-exploitation of this species.

Specifically, we support Issue 2.6 "Option E: BERP Workgroup Continues to Develop Menhaden-Specific ERPs with Interim Use of 75% Target, 40% Threshold." This option would allow managers to set a target to return the menhaden population to 75 percent of its pre-fished level, and also sets a threshold, so that the population does not drop below 40 percent of its pre-fished level.

The proposed action is a precautionary and ecosystem-based approach which gives managers flexibility while providing for the needs of marine birds by leaving more forage fish in the ocean. This action will help to ensure that this prey based is sustained and maintain the productivity of Atlantic coast ecosystems, and marine birds dependent upon them.

We recognize the importance of forage fish to many species of marine birds of the Atlantic Coast ecosystems, from Florida to Maine. Atlantic Menhaden is an important forage fish for resident and migratory species. Fish-eating raptors also are highly dependent upon this prey including Osprey (75-82% of their diet), and Bald Eagles, especially in Chesapeake Bay. Waterbirds and seabirds also rely on menhaden, including Northern Gannets, Common Loons, Brown Pelicans, Royal Terns, Double-crested Cormorants, Black-crowned Night-Herons, Herring Gulls, Least Terns, Manx Shearwater, Greater Shearwater, Great Black-backed Gulls, Great Egrets, Roseate Terns, Snowy Egrets and Sandwich Terns.

The availability of forage fish for upper trophic level marine birds and mammals is a key to maintaining a vibrant and well-functioning marine ecosystems. Intact ecosystems provide

services to our community including healthy fish populations for human consumption as well supporting food web structure for the highly visible organisms such as birds and marine mammals.

Integrating the feeding requirements of marine birds and mammals into fishery and ecosystem management is not a new concept. In Peru and South Africa, fishery managers have worked to develop strategies and energetic-based consumption models to balance the needs of marine birds and mammals with those of large-scale fisheries (Duffy & Schneider 1994)¹.

Duffy and Schneider (1994) recommended that fishery managers quantify the potential impact of harvest on seabirds relative to stock, production, and re-supply, when establishing harvest limits of fishery resources. More recently, Curry et al. (2011)² suggest we conserve “one third for the birds,” estimating that more than that level of take adversely impacts seabird reproduction and eventually population status. The proposed 40% minimum target is within this guideline.

We thank you for the opportunity to comment on the Interstate Fishery Management Plan for Atlantic Menhaden on Amendment 3. This is a historic opportunity to provide for a future robust forage fish base for our Atlantic ecosystems and fisheries.

We join our colleagues at Audubon and Pew in recommending that the Board adopt ecological reference points Issue 2.6, Option E. This option is based on the best available science, provides for the needs of marine birds and other predators, and will greatly benefit Atlantic marine ecosystems. The Board’s decision to protect these species prey is a praiseworthy conservation action benefiting seabirds.

If you have questions regarding the statement made here, please contact me at hnevins@abcbirds.org or at 808-333-4469.

Sincerely,



Hannah Nevins

Director, Seabird Program
American Bird Conservancy

¹ Duffy, D. C. and D. C. Schneider. 1994. Seabird-fishery interactions: a manager’s guide. Pp. 26–38 *In*: Nettleship, D.N., and J. Burger, and M. Gochfield, editors. Seabirds on islands: threats, case studies and action plans.

² Curry, et al. 2011. Global Seabird Response to Forage Fish Depletion—One-Third for the Birds. *Science*. December 2011, vol. 334 (6063), pp. 1703-1706



October 24, 2017

Megan Ware, FMP Coordinator
Atlantic States Marine Fisheries Commission
1050 N. Highland St, Suite A-N
Arlington, VA 22201

Dear Ms. Ware,

The American Sportfishing Association would like to highlight our support for Issue 2.6 Reference Points – Option E in Amendment 3 to the Menhaden Management Plan.

The American Sportfishing Association is the sportfishing industry's trade association committed to representing the interests of the sportfishing and boating industries as well as the entire sportfishing community. We give the industry and anglers a unified voice when emerging laws and policies could significantly affect sportfishing business or sportfishing itself. America's anglers generate more than \$48 billion in retail sales with a \$115 billion impact on the nation's economy creating employment for more than 828,000 people.

As you know, menhaden are a vital species in the marine food web and the health of their population is critical to maintaining healthy populations of many other fish species, among other ecosystem benefits. A healthy forage base is central to the health of important sportfish populations, like striped bass and king mackerel. Building and maintaining higher menhaden abundance is not only good for the marine environment, but for the people living and working on the coast - recreational and commercial fishermen, wildlife-dependent business owners, and the overall economies of coastal communities in the Atlantic states.

Menhaden have, however, been historically managed as a single species without recognition of their essential role in the marine ecosystem. Option E provides the Management Board with the opportunity to move toward a higher management target at a reasoned pace, while the scientists complete more detailed models over the next several years. During that time, interim ecosystem reference points are needed so that menhaden are properly managed.

It is time for the Commission to move away from a single-species management approach that only considers the menhaden population and not their predators. Option E would ensure that a much-needed and smart investment in the future of the menhaden resource would go forward; improving both ecosystem health, fishing opportunities, and economic stability in the region.

Thank you for your consideration,

Mike Leonard
Conservation Director

AMERICAN SPORTFISHING ASSOCIATION

1001 N. Fairfax Street, Suite 501, Alexandria, VA 22314 • 703-519-9691 • Fax: 703-519-1872
Web: www.ASAFishing.org • Email: info@ASAFishing.org



ATLANTIC OFFSHORE LOBSTERMEN'S ASSOCIATION

Grant Moore, President
exec@offshorelobster.org

David Borden, Executive Director
dborden@offshorelobster.org

October 20, 2017

Megan Ware
Atlantic States Marine Fisheries Commission
1050 N. Highland St. Suite 200A-N
Arlington, VA 22201

Dear Megan,

The Atlantic Offshore Lobster Association (AOLA) would like to submit the follow comments on behalf of our members in regards Draft Amendment 3 to the menhaden fishery management plan.

Issue 1: Reference Points

Menhaden are a critical bait source for both the offshore and inshore lobster industry. During the last several years, there has been a very pronounced bait shortage and prices have sky rocketed for menhaden and other species used by the industry. It is therefore critical to manage these population in a conservative manner and expand the availability of menhaden along the coast. Our Association supports the alternatives that mandate the continued development of Menhaden-Specific ERPs conditioned on an external peer review of the analysis. Unfortunately, that analysis is not available at this time, and may be delayed for a few years. In recognition of this fact, we suggest that the menhaden quota be maintained at the current status quo level or only raised only slightly. The current menhaden plan has done an excellent job of expanding the age structure, spatial distribution the population, and availability of peanut bunker in New England waters. These conditions should continue to improve under a status quo quota.

Issue 2: Allocation Methods and Timeframes

The current allocation timeframe, 2009-2011, and distribution methods have distorted the supply of menhaden, and caused the price to spike along the coast, as some states and regions have little or no access to the resource. The Commission needs to adopt a distribution formula that spread access to all states and regions, instead of the current formula that concentrates the catch in two states. We therefore support *option C, sub option 3*, along with a distribution timeframe of *option C or F*. If this option is selected we suggest that the States be required to submit a letter of request annually for up to 2% of the quota. This will reduce the likelihood that quota will be allocated to states who never intend to use the allocation. If *option E* is selected by the Board, however, we suggestion that *sub option 2* be the preferred method of dividing the quota between the bait and reduction fishery.

Issue 3: Quota Transfers

The Association supports *option B: Quota Transfers with Accountability Measures*. If state/region exceeds its quota by more than 5% in two consecutive years, it cannot receive a quota transfer in the third year.

Issue 4: Quota Rollovers

The Association supports allowing quota rollover in general, because the technique reduces monitoring requirements, and allows states to be conservative with their decisions. States can, therefore, close the fishery when it gets close to the state allocation knowing that any slight underage will be rolled over to the following year. That said, we think the technique should be used sparingly and not in cases where there is a substantial underage and we therefore support *option B*.

Issue 5: Incidental Catch and Small Scale Fisheries

The Association supports *option B: Trip Limit for Non-Directed & Small Scale Gears*. This option allows individual fishermen to land 6,000 lbs and two authorized individuals to work from the same vessel making the total allowable catch 12,000 lbs per trip.

Issue 6: Episodic Events

We defer our recommendation on this issue until we see which alternative is selected in Issue 2. It may be possible to dramatically reduce the size of this program if our preferred option is selected under Issue 2.

Issue 7: Chesapeake Bay Reduction Fishery Cap

The Association supports *option B: Cap Set at 51,000 metric tons and sub-option A: Max rollover of 6,418 metric tons of unused cap*. The reduction fishery has not be catching their cap in this area and it is highly desirable to reduce fishing in this area in order to allow the species to move up the coast and distribute to some of its historic range in New England.

Thank you for the opportunity to comment.

Sincerely,



J. Grant Moore
President

RECEIVED

OCT 20 2017

ASMFC



135 San Lorenzo Ave
Suite 860
Coral Gables, FL 33146

October 13, 2017

Megan Ware
Fishery Management Plan Coordinator
Atlantic States Marine Fisheries Commission
1050 North Highland Street, Suite 200A-N
Arlington, Virginia 22201

Dear Ms. Ware:

We write to you on behalf of Bonefish & Tarpon Trust regarding the Atlantic States Marine Fisheries Commission's consideration of a revised management plan for menhaden. BTT is a science-based, non-profit, conservation organization dedicated to improving conservation of recreational fisheries for bonefish, tarpon, and permit.

Issue 1, Reference Points: BTT supports Option E. Given the importance of menhaden as prey for innumerable predator species, as well as forage for scavengers (e.g., blue crabs) and that the menhaden population is considerably smaller than it would be in an unfished situation, a cautious approach is warranted. Moreover, the importance of menhaden as prey must be included in decisions on total allowable catch – sufficient biomass must remain after harvest to allow menhaden to fulfill their ecological role in coastal ecosystems. Although the ASMFC lacks sufficient historical data, the traditional knowledge of commercial and recreational fishers clearly indicates that the Atlantic Coast menhaden population is significantly smaller than it was historically. Clearly, there is less menhaden biomass now than there was historically. This causes unknown stress on the many species that depend on menhaden as prey. In addition, coastal habitat loss/degradation and decline in water quality are widespread along the Atlantic coast, with negative impacts on other forage species (e.g., pinfish), which further stresses predator species. The loss of menhaden biomass, without replacement by other species, should be accounted for in ecosystem-level management of fisheries.

We also urge that the Ecological Reference Points be applied immediately. It will take some time to adjust the ERPs so they are gathering appropriate information, and there should be sufficient overlap of the new ERPs and traditional management so that a comparative time series is built. This will place management under new criteria in context relative to traditional management criteria.

Issue 2, Allocation Methods and Timeframes: Whereas it is encouraging to see an effort to move toward an ecosystem approach to management via the introduction of Ecological Reference Points, it is disheartening to see that this ecosystem-level approach is not included. Instead quotas are assigned entirely on management-defined jurisdictions, with no regard for menhaden life history. Indeed, the limited information available suggests that there is no single coast-wide menhaden stock, but likely regional stocks (that don't follow state jurisdictional boundaries), and in the state of Florida, there appears to be a mixed-species fishery. More importantly, this jurisdictional approach ignores the predator-prey interactions that differ among regions. For example, south of Chesapeake Bay, menhaden are important prey for Atlantic tarpon, which migrate as far north as Chesapeake Bay in summer, and feed on menhaden throughout the southeast during summer and fall. What jurisdictions for quotas account for these regional ecological differences? What predator-prey complexes engage in east-west instead of, or in addition to, north-south migrations? Under the current jurisdictional framework, these ecological realities are not being incorporated. As currently described, none of the proposed options are suitable.

We also take issue with the proposed Allocation Timeframes. The very high variability in the extent and validity of historical landings – both within and among jurisdictions – make it extremely difficult to use any particular time frame for allocation. For many years, for example, Florida was not accurately reporting landings (in all cases, landings were under-reported). We suggest that to partially address this high level of uncertainty due to incomplete landings records, the ASMFC contract with a specialist in Traditional Ecological Knowledge to work with commercial and recreational fishers to construct a historical record of landings. These data can supplement the traditional landings data, and will be especially important for all states outside Virginia.

In the presentation at the public hearing in Melbourne Beach, FL, we noted another information gap in the way the Allocation Time Frames are being used. As presented, there were no concurrent data on status of the fishery – for example, was the fishery considered overfished in a particular year? This information is needed to accurately evaluate allocation. Otherwise, the system incentivizes overfishing. For example, under the current system, high landings are rewarded with higher allocation. But what if those high landings caused (or were concurrent with) overfishing? Both landings and fishery status need to be included to remove the incentive to overfish to maximize future allocation.

Issue 3, Quota Transfers: Given that development of ERPs and additional research will confirm that there is no single Atlantic stock, we disagree with the options that allow interjurisdictional quota transfers. Florida, for example, could transfer its unused portion of the quota to Virginia, even though the likelihood of these being the same stock is very small. There should be no quota transfers allowed.

Issue 4, Quota Rollovers: Unused quota should not be rolled over (Option A). Given the uncertainties inherent in stock assessment, the need to allocate a portion of the menhaden stock to ecological processes, and the overall depressed state of the menhaden population compared to historical reports (Traditional Ecological Knowledge), unused quota should become additional menhaden in the system.

These additional fish can be considered a buffer against the errors that come from the inherent uncertainties in fisheries management that lead to periods of overfishing. That is, the error bars on the estimate are both above and below the estimate, so the positives should be allowed to counter the negatives.

One of the weaknesses of fishery management is that MSY and OSY don't provide sufficient buffer to allow for errors or unpredictable occurrences. The influence of ocean currents on larval supply to nursery grounds, for example, can't be specifically incorporated into MSY or OSY, and though we know that poor recruitment years are inevitable they can't be predicted. A responsible management plan accounts for this unpredictability and builds in a robust buffer.

Issue 5, Incidental Catch: We support Option F.

Issue 6, Episodic Events: There should be no set aside to allow increased harvest from episodic events. See the comments above on Issue 4. In addition, the episodic events set aside suffers from too short a time scale. How is an episodic event defined, as higher abundance relative to last year? How do these episodic events compare to the variability inherent in the system? In addition to harvest, menhaden abundance is dependent upon many factors, including weather, ocean currents, water temperature, and these factors vary geographically. These factors act at both short-and long-term scales. Therefore, an episodic event should be defined based upon analysis of long-term variability in menhaden abundance, as well as include geographic variability. We support Option C.

Issue 7, Chesapeake Bay Reduction Fishery Cap: We support Option B, Sub-option B.

We propose an additional option for allocating jurisdictional quotas. Under the current system, all management is based on landings. To some extent, this will change with the implementation of the ERP data. However, this still focuses on landings, and rewards fishers and jurisdictions that land more fish, while penalizing those that allocate a portion of their menhaden population to ecology/conservation. For example, if Florida is allocated a landings quota of 100,000 pounds per year, and they allocate 70,000 pounds to harvest and 30,000 pounds to 'ecological processes', they will be penalized by the landings-based system, and receive a lower quota in future years. In fact, however, Florida is acting as a responsible resource management agency should – accounting for the menhaden fishery as well as the ecological system upon which their other fisheries depend. Therefore, we propose that quota allocations should include landings as well as *ecology credits* to incentivize and reward, rather than punish, responsible resource management, and disincentivize overfishing via a landings-only based system.

BTT is concerned about menhaden management because of the importance of menhaden as prey for Atlantic tarpon, one of our focal species. Menhaden are important prey for tarpon along the mid-Atlantic and southeast coasts during summer months, and in Florida year-round. As with the vast majority of predator-prey interactions, there are no data on the specific interaction between menhaden and tarpon, but observations indicate menhaden

are an important prey. The extent that tarpon are capable of adapting to focus on other prey as menhaden abundance declines is unknown, but a cautious conservation approach is to ensure that sufficient diversity of prey are available as part of a functioning ecosystem.

Finally, tarpon and most other coastal species are threatened by habitat loss and degradation, declining water quality and other anthropogenic impacts. Although these factors are not within the management realm of the ASMFC, it is essential that the Commission accommodate for these threats in their management plans. It is essential that managers realize that many of the species they manage are compromised, and should be managed with a much more cautious approach than if they were in a fully healthy ecosystem where one might argue that MSY or OSY could be fully applicable.

Sincerely,



Jim McDuffie
President



Aaron Adams, Ph.D.
Director of Science and Conservation



PO Box 9025, Warwick, RI 02889-9025
www.buckeyebrook.org

October 4, 2017

Robert Ballou, Chair, Atlantic Menhaden Management Board
c/o Megan Ware, Fishery Management Plan Coordinator
Atlantic States Marine Fisheries Commission
1050 N. Highland St, Suite 200 A-N
Arlington, VA 22201
703-842-0741

Subject: Draft Amd. 3 Letter of Support - Interstate Fishery Management Plan for Atlantic Menhaden, Draft Amendment 3.

Dear Chairman Ballou, Commissioners and Staff:

Thank you for the opportunity to comment on the Atlantic States Marine Fisheries Commission Draft Amendment 3 to the Interstate Fishery Management Plan for Atlantic Menhaden. On behalf of the Buckeye Brook Coalition, the RI State Designated Local Watershed Council for Rhode Island's HUC 12 watershed, we support the adoption of Ecological Reference Points in the Draft Amendment 3, including Issue 1 (Ecological Reference Points), Option E: "BERP Workgroup Continues to Develop Menhaden-Specific ERPs with Interim Use of 75% Target, 40% Threshold.

The Buckeye Brook Coalition supports activities that work to improve water quality, habitat, and recreational values of the HUC 12 watershed through many programs that we sponsor and oversee. We advocate for protection of the watershed from damage and focus on situations and policies to protect, preserve, and restore functions and values in the watershed, including natural habitat and our fish spawning run.

Atlantic menhaden, also known as pogey and bunker, are a vitally important forage species that range from Maine to Florida. They are prey for an array of species such as striped bass, bluefish, tarpon, weakfish, cod, king mackerel, cobia, humpback whales, and coastal birds. These predator species in turn support commercial and recreational fisheries and eco-tourism. According to NOAA, recreational fishing supports approximately 167,000 jobs and generates over \$15 billion in economic impact for the Atlantic states.¹ In fact, there are over 4,046 jobs and \$370 million associated with recreational fishing in Rhode Island alone. As such, managing menhaden for their role as prey can help protect healthy marine ecosystems, coastal businesses, and the people who depend on them.

¹ Sabrina J. Lovell et al., The Economic Contribution of Marine Angler Expenditures on Durable Goods in the United States, 2014, U.S. Department of Commerce, National Oceanic and Atmospheric Administration, National Marine Fisheries Service, NOAA Technical Memorandum NMFS-F/SPO-165 (September 2016). <http://bit.ly/2gQjijp>.

October 4, 2017

Robert Ballou, Chair, Atlantic Menhaden Management Board
Megan Ware, Fishery Management Plan Coordinator
Atlantic States Marine Fisheries Commission
Re: Support of Draft Amendment 3
Page 2 of 2

The Public Information Document accurately reflects the growing body of science that supports ecosystem-based management of forage fish species. Issue 1, Option E would manage menhaden to a target of 75% of the total menhaden biomass before largescale menhaden fishing operations developed and ensure the population never drops below a 40% threshold of this historic biomass. Managing menhaden in this way would dramatically reduce fishing's impacts on menhaden predators and help this critical forage fish continue to expand into the northern and southern extents of its range to the benefit of all Atlantic states.

We urge you to please include Issue 1 (Ecological Reference Points), Option E in your Final Amendment 3. Option E is the best solution currently available for managing menhaden as a vital component of marine ecosystems and coastal economies.

Thank you for considering these comments.

Sincerely,

A handwritten signature in black ink, appearing to read "Michael D. Zarum". The signature is fluid and cursive, with a large loop at the end.

Michael D. Zarum, President and Chair
Buckeye Brook Coalition
A RI State Designated Local Watershed Council

Cc: RI State Senators Susan Sosnowski, Michael McCaffrey, Jeanine Calkin
RI State Representatives Arthur Handy and David Bennett (House Committee on Environment and Natural Resources)

CAPE COD COMMERCIAL
**FISHERMEN'S
ALLIANCE**
Small Boats. Big Ideas.



October 17, 2017

Megan Ware, FMP Coordinator
Atlantic States Marine Fisheries Commission
1050 N. Highland St, Suite 200A-N
Arlington, VA 22201

RE: Draft Amendment 3

Dear Megan,

Thank you for the opportunity to comment on Draft Amendment 3 to the Atlantic menhaden fishery management plan. The Cape Cod Commercial Fishermen's Alliance is a member-based nonprofit organization representing commercial fishermen. Our members believe that a healthy forage base is imperative to a thriving ecosystem capable of supporting profitable fishing businesses.

As such, we support measures designed in the long-term best interest of the resource:

- On the issue of reference points, we support the continued development of menhaden-specific ecological reference points (ERP) with the interim use of 75% target and 40% threshold (option E). While recognizing that this is the most conservative option put forth, we strongly support an option that prevents overfishing from occurring until the role of menhaden in the ecosystem are better understood. To that end, the continued use of single-species management models is quickly becoming obsolete: incorporating menhaden as a forage fish into an ecosystem based plan is a crucial first step to achieving this goal.
- Regarding the issue of allocation methods and timeframes, we support an equitable division of the TAC base on a minimum percentage of the quota. Additionally, we believe that suboption C3, which allocates at least 2% of the coastwide TAC to each state, is preferable as it will provide consistency in individual state allocation and management going forward. Additionally, we believe that this robust TAC setting process will prevent the need of a set-aside for episodic events (option C), given that each state will have a substantial quota with which they can harvest safe amounts of menhaden from their coastal waters.
- With respect to quota transfers, we support Option B. which states that a transfer of menhaden quota should come with accountability measures to both prevent overages and protect resources in a geographic area. This option, which prescribes a cap of 5% for overages, ensures that one state cannot obtain more significant portions of the quota, which could allow localized overfishing of the resource to occur.

BOARD OF DIRECTORS Nick Muto, *Chairman* • Phil Marshall, *Vice Chairman* • Elliott Carr, *Treasurer* • Andy Baler, *Clerk*
Eric Hesse • Bruce Kaminski • Gwen A. Holden Kelly • Tim Linnell • William Martin
Jim Nash • Abigail Rose • Tye Vecchione • Greg Walinski

- Next, we support the option that no quota should be allowed to rollover from one fishing year to the next (option A). All fish, forage in particular, experience variability in populations from year to year, and it is not prudent practice to allow unfished menhaden to be overfished in one year due to the TAC not being reached previously.
- On the issue of incidental catch and small scale fisheries, it is imperative that ALL catch, regardless of amount caught, be included in the TAC. Catches, no matter how small, are important to monitor and report accurately so that a true representation of the amount of fish being removed from the water can be understood. Good data allows scientists and managers to accurately set quotas in subsequent years and understand the ability of a fish species to recover and repopulate following fishing effort (Option F).
- The final issue of the Chesapeake Bay Reduction Fishery Cap is a reflection of our previously supported options in the development of Amendment 3. While we recognize the implications of a reduction to the fishery, we believe that this option further promotes the equitable distribution of menhaden harvest by significantly lowering the removals of menhaden from one geographic region. The effects of this reduction can be mitigated with the allowance of certain transfers of quota between states. Like all other participants in this fishery, rollover should not be permitted for this entity.

As with the development of any new fisheries management plan, we urge and support the inclusion of lessons learned from similar fisheries such as Atlantic herring or mackerel. Inasmuch, we strongly support the swift implementation of Amendment 3 and look forward to continuing to offer our support on the matter.

Thank you for your consideration.

Sincerely,

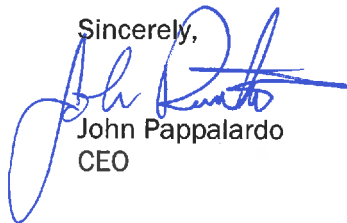

John Pappalardo
CEO



To: ASMFC
From: Coastal Conservation Association of NC
Re: Amendment 3, Menhaden Fisheries Management Plan

9/27/17

CCA North Carolina
Board of Directors

Bud Abbott
Chairman

Dr. Chris Elkins
President

Bob Lorenz
Vice President

Keith Johnson
Vice President

Rocky Carter
Vice President

Donald Willis Jr.
Vice President

Billy Byrd
Treasurer

Jeff Akin
Andrew Boyd
Dick Brame
Mel Broughton
Bill Brown
Phil Burris
Avery Corning, IV
Jay Dail
Phil Dauksys
Dr. Callie Freeman
Dick Hamilton
Jim Hardin
Drew Honeycutt
Greg Hurt
Hodge Jordan III
Mike Kalet
John Knight
Bill Mandulak
Dave Martin
Mike Mayse
John Moon
Sammy Moser
Edwin Newell
Bo Nowell
Dr. James Oldham
Bert Owens
Eb Pesci
Will Rabon
Bobby Rice
Capt. Tom Roller
Shelley Smith
Jack Sprull
Capt. Lee Sykes
Rollie Tillman III
Capt. Seth Vernon
Joel Waddell
Buzz Wilkinson
Rex Willis III
Rip Woodin

David Sneed
Executive Director

Todd Shamek
Assistant Director

Cindy Davis
Office Administrator

Dr. Tim Nifong, Ph.D., J.D.
General Counsel

CCA NC thanks the ASMFC for the opportunity to comment and for bringing these meetings to the public. CCA NC recognizes the critical ecosystem value that forage fish provide, with menhaden being the most important. Thus, CCANC strongly supports a management policy based on an ecosystem model, as opposed to the single species management policies of the past.

On Issue 2.6 reference points. CCA supports **OPTION E**. *Interim use of 75% Target, 40% Threshold”, until Ecosystem Reference Points can be fully developed and implemented.*

In regard to the 4.3.7 the Chesapeake Bay Reduction Cap, CCA NC supports **Option B**. *Chesapeake Bay Cap set at 51,000 metric tons.*

Lastly, CCA NC would like to comment on state by state allocation. It is unfair, to allow one state (Virginia) 85% of the harvest and to leave the rest of the coast to fight over the crumbs. These states need menhaden bait for their crab, lobster and recreational fisheries. There is no way to spin this to make the current allocation acceptable. CCA NC would ask the ASMFC to start the process of allocation based on a fair and best use of the resource for all states.

Thank you for your service,

Chris Elkins PhD
President, CCA NC

OFFICERS

Frank Bonanno, *Chairman*
Michael Wissel, *Vice-Chairman*
Chair, Management Committee
Larry Jennings, *Secretary*
Frank Bonnano, *Treasurer*
David Sikorski,
Executive Director



**RECREATIONAL ANGLERS
WORKING TO CONSERVE, PROMOTE, AND ENHANCE MARYLAND'S
MARINE RESOURCES**

Sept. 18th 2017

via email only to: comments@asmfc.org

Megan Ware
Fishery Management Plan Coordinator
Atlantic States Marine Fisheries Commission
1050 North Highland Street, Suite 200A-N
Arlington, Virginia 22201

RE: Draft Amendment 3 Comments

Ms. Ware:

The proper management of Atlantic menhaden is of the utmost importance to the members of the Coastal Conservation Association Maryland (CCA MD). We commend the Atlantic Menhaden Management Board (MMB) and ASMFC staff for their work in preparing the public hearing document for Amendment 3 and respectfully provide the following input:

ISSUE: Reference Points

CCA MD has long supported an ecosystem approach to fisheries management that is based on the best science available. We recognize the important work that members of the **Biological and Ecological Reference Points (BERP)** working group and others are currently undertaking to develop multispecies models. While such models may be important tools for future management, **Option E: BERP Workgroup Continues to Develop Menhaden-Specific ERPs with Interim Use of 75% Target, 40% Threshold**, represents the best available science today and CCA MD's preferred interim reference point option at this time.

Managing to a target of 75 percent of the total menhaden biomass with a threshold of 40 percent will ensure that enough menhaden are left in the water to fulfill their important role in the ecosystem. This management approach will help achieve the overall goal of increasing Atlantic menhaden populations, and will benefit all of the predators that rely on menhaden as forage. Option E will help promote an increase in spawning potential and overall abundance by ensuring a suitable adult biomass is maintained and will help support the return of the species to their historic geographical range.

Recreational fishing, commercial fishing, and tourism businesses up and down the Atlantic coast will all benefit from this conservation based approach to management. As an ecosystem based approach to management, Option E recognizes the role of menhaden as "the most important fish in the sea" and recognizes that lower trophic level species, like menhaden, both directly and indirectly support all of the other regionally important species that recreational and commercial fishing businesses rely on.

ISSUE: Quota Allocation

CCA MD fully respects the complexity of the reallocation of the Atlantic menhaden resource and recommends that managers consider the following guidance from NOAA’s National Standard Guidelines on issues of allocation:

"Conservation and management measures shall not discriminate between residents of different states. If it becomes necessary to allocate or assign fishing privileges among various United States fishermen, such allocation shall be (a) fair and equitable to all such fishermen; (b) reasonably calculated to promote conservation; and (c) carried out in such manner that no particular individual, corporation, or other entity acquires an excessive share of such privilege."

Noting the lack of catch data and other unknowns that led to under allocation to some states, and more complex measures currently in use under Amendment 2, the reallocation options in Amendment 3 should be selected to provide ample quota for small scale bait fisheries, and limit the complexity of management measures. The current bycatch allowance was necessary under Amendment 2 to address issues faced by commercial harvesters, but should not be needed in Amendment 3 if a suitable amount of catch is allocated to the states that have stationary multispecies gears or other situations, which lead to special management practices under Amendment 2.

The menhaden fishery is the largest on the east coast, and while typical overages may not seem large compared to the overall coastwide quota, managers should count all catch, and consider payback options to ensure that management targets are achieved each year. A thorough and accurate accounting of harvest is paramount to ensuring that conservation measures are successful and so managers can accurately assess necessary changes in management in future years.

ISSUE: Chesapeake Bay Reduction Fishery Cap

As the largest estuary on the Atlantic coast, the Chesapeake Bay remains the most important nursery for the coastwide menhaden population. Surveys throughout the Chesapeake Bay indicate a low level of abundance of juvenile menhaden in the Bay, an issue that should be of the utmost concern to managers. With the majority of the overall catch concentrated in and around the mouth of the Bay, managers should decrease the amount of the cap through **Option B Cap Set at 51,000 mt and Sub-Option B: No Rollover of Unused Cap Permitted.**

Reducing the Bay cap will help protect against localized depletion, limit user conflicts, and ensure a higher abundance of menhaden in the Bay for predators, namely striped bass, that rely heavily on menhaden as forage. It should also be noted that when menhaden are unavailable to predators like striped bass, other unintended and unknown impacts may effect the overall food web and health of a number of both managed and unmanaged species in the region.

Thank you for noting CCA MD’s input on the conservation and management of Atlantic menhaden.

Sincerely,



Frank Bonanno
Chairman



David Sikorski
Executive Director

Citizens for Sludge-Free Land

Citizens for Sludge-Free Land
PO Box 38
North Sandwich NH 03259

Dear Atlantic Menhaden Board Chair Robert Ballou, NH Commissioners Grout, White and Abbott (proxy) and Staff,

***Citizens for Sludge-Free Land* is writing to ask the Commission to adopt Issue 2.6 Option E, which is based on the best available science, provides for the needs of predators, and is a common-sense way to manage this valuable public resource.**

Citizens for Sludge-Free Land advocates protecting terrestrial ecosystems from toxic chemicals that damage farms and forests, disrupt microbial diversity, and reduce agricultural productivity. With climate change already threatening terrestrial ecosystems, it is vitally important to also protect rich marine ecosystems, their diversity, and their habitat.

Menhaden are still on the road to recovery. While there are some positive signs, population numbers and particularly juveniles remain at near-historic lows, and the species is still not abundant in the northern and southern extents of their former range. The ASMFC should not risk undermining the conservation gains made over the last several years. Using the latest scientific guidelines on how to manage forage fish will allow ASMFC to stay the course and honor your commitment to managing menhaden for the ecosystem.

Conservation will benefit everyone. Managing menhaden to account for their role as forage fish will enable the population to continue to grow, while increasing menhaden's value to recreational fishing, commercial seafood, and tourism businesses that all depend on this important fish and its predators.

Please pass Issue 2.6 Option E.

Sincerely,
Caroline Snyder Ph.D.
President
603 284-6998



October 24, 2017

Mr. Douglas Grout, Chairman
Atlantic States Marine Fisheries Commission
1050 N. Highland Street
Suite 200 A-N
Arlington, VA 22201

Dear Chairman Grout:

On behalf of the Congressional Sportsmen's Foundation, we are writing to urge the Atlantic States Marine Fisheries Commission (Commission) take the necessary steps to ensure a robust population of menhaden as you continue the development of a menhaden-specific management model that accounts for the critical role this species plays in the population health of so many species of fish, marine mammals and birds along the Atlantic Coast. Specifically, we support Option E in Section 2.6.4 (Definition of Overfishing and Overfished/Depleted) of Amendment 3 to the Interstate Fishery Management Plan for Atlantic menhaden.

We commend the Commission for your efforts to develop Ecosystem Reference Points (ERP's) for menhaden, which will better account for the role this species plays in the ecosystem, and particularly the impact to populations of recreationally important fish species. While management of mixed-use fisheries like striped bass, bluefish, summer flounder, and others tends to focus primarily on controlling fishing mortality rates from both the commercial and recreational sectors, prey availability and suitable habitat are equally important drivers of fish population abundance and health. For too long, marine fisheries management has focused primarily on controlling fishing effort, while doing little for fishery independent variables, like forage availability. This effort alone has the potential for tremendous positive impact on other species of fish managed by the Commission and the three Atlantic fishery management councils.

In the interim as these ERP's are being developed, we ask the Commission to implement a conservative management approach that will ensure menhaden continue the ecological services they provide until we better understand how to scientifically account for these services. We feel that Option E of Amendment 3, with an option for any quota reductions to be phased in over the next few years, would offer the best opportunity to put in place a

scientifically sound management plan with targets and thresholds that ensure the menhaden population remains healthy while the Commission develops species-specific ecological reference points.

Thank you for your time and the opportunity to comment.

Sincerely,

A handwritten signature in cursive script that reads "Chris Horton". The signature is written in black ink and is positioned above the printed name.

Chris Horton
Fisheries Program Director



For a thriving New England

CLF Massachusetts 62 Summer Street
Boston MA 02110
P: 617.350.0990
F: 617.350.4030
www.clf.org

October 24, 2017

Submitted via electronic mail: comments@asmfc.org

Megan Ware
Atlantic States Marine Fisheries Commission
1050 N. Highland Street, Suite 200 A-N
Arlington, VA 22201

RE: Draft Amendment 3 to the Atlantic Menhaden Fishery Management Plan

Dear Ms. Ware:

Conservation Law Foundation (“CLF”) thanks you for the opportunity to comment on Draft Amendment 3 to the Atlantic Menhaden Fishery Management Plan (“Amendment 3”).

Founded in 1966, CLF is a nonprofit, member-supported organization that works to solve environmental problems threatening the people, natural environment, and communities of New England. We have a long history of advocating for policies to protect New England’s productive ocean and promote sustainable fisheries. We take a particular interest in this management action because we strongly believe that ecosystem-based fisheries management is essential to safeguard critically valuable forage fish species such as Atlantic menhaden and the many user groups that depend on them. CLF has long worked to promote catch limits for forage fish to account for their important role in the ecosystem.

With Amendment 3, the Atlantic States Marine Fisheries Commission (“Commission”) has an historic opportunity to protect menhaden’s role in the ecosystem and invest in its future as a resource. We urge the Commission to adopt ecological reference points (“ERPs”) for Atlantic menhaden as soon as possible; but recognizing the need for an interim approach to setting catch limits until menhaden-specific ERPs are developed, **we support Issue 2.6 Reference Points – Option E in Amendment 3** to the Interstate Fishery Management Plan for Atlantic menhaden (“Option E”). Option E is supported by the best available science and represents the most common-sense approach to managing menhaden.

Although menhaden populations have been increasing, they have yet to reach their historic numbers, age structure, or geographic range, including in the Gulf of Maine. It is time to manage menhaden in way that acknowledges their important role in the ocean ecosystem. Menhaden are

Conservation Law Foundation

an important prey species for many predators, including seabirds, marine mammals, and larger predatory fish such as striped bass, bluefish, and cod, all of which are important to New England's valuable commercial and recreational fisheries and tourism economy. We strongly oppose the use of single-species management approaches for menhaden because such approaches do not adequately account for the significant ecological services that menhaden provide, particularly to predators and the many businesses and other stakeholders that depend on healthy predator populations. While menhaden biomass appears to be at good levels, the same cannot be said for their predators. Predators need access to an adequate forage base to thrive, and revitalized menhaden populations may aid the recovery of cod and other struggling predator species.

Amendment 3 is the culmination of a decades-long process by the Commission to transition to ecosystem-based management for menhaden. In May 2015, the Commission initiated Amendment 3 to pursue a new management approach for menhaden. In November and December 2016, the Commission solicited public comment on a range of management approaches. Notably, the public call for an ecosystem-based management approach was resounding; more than 25,000 comments—nearly all commenters—favored an immediate move to ecosystem-based management for menhaden.

By adopting Option E, the Commission can demonstrate its commitment to transitioning to an ecosystem-based management approach that will enable menhaden and predator populations to continue to grow in abundance and recover their historic range. Until menhaden-specific ERPs are developed, Option E would manage menhaden according to the best available science on forage fish, which indicates that forage fish populations should be managed to leave 75 percent of unfished biomass in the water and to ramp down fishing pressure should the stock fall below a lower biomass threshold of 40 percent. This is critical to protect the valuable ecosystem services provided by menhaden, including ensuring that predator populations have access to an adequate forage base.

CLF appreciates the Commission's long-term commitment to establishing an ecosystem-based management policy for Atlantic menhaden. It is now time to act. We urge the Commission to move beyond the status quo and manage menhaden, "the most important fish in the sea," with future generations and all ocean stakeholders in mind.

Thank you for your consideration of these comments.

Sincerely,



Megan Herzog
Staff Attorney



Allison Lorenc
Policy Analyst



Coastal Research & Education Society of Long Island, Inc.

PO Box 54, W. Sayville, NY 11796 ~ (631) 319-6003 ~ www.cresli.org

Megan Ware
Fishery Management Plan Coordinator
Atlantic States Marine Fisheries Commission
1050 North Highland Street, Suite 200A-N
Arlington, Virginia 22201
Subject: Amendment 3 to the Interstate Fishery Management Plan for Atlantic menhaden

This is in response to the Atlantic States Marine Fisheries Commission Public Information Document, for Amendment 3 to the Interstate Fisheries Management Plan for Atlantic Menhaden.

The following comments shall comprise the considered opinion of board of directors of the Coastal Research and Education Society of long Island (CRESLI). CRESLI is a registered 501c(3) organization whose mission is to promote and foster the understanding and stewardship of coastal ecosystems through research and education. We were founded by experts in marine mammal science, environmental sciences, education and conservation and was formed for the purposes of conducting research, providing educational experiences and promoting conservation of coastal ecosystems.

Our research programs revolve around marine mammals like fin and humpback whales, harbor and grey seals whose diets consist of fish and including Atlantic menhaden and other clupeids. They are key components of the food web in our bays and oceans, serving as prey for sport fish, such as striped bass and tuna, birds, like eagles, osprey and herons, and marine mammals.

We ecologists define a keystone species as one who plays a significant role in the structure and function of ecosystems in which it is found. We often discover that a keystone species is such via observing the effects on a system when the species is limited, or excluded. In such instances, the ecosystem may undergo ecological cascades, having affects right down to the primary producer level. In any sense of the term, the Atlantic menhaden (*Brevoortia tyrannus*) is such a species.

We believe that the return of large menhaden populations are a key to maintaining ecosystem health, and thus wish to share our views on the above proposed amendment. In brief:

- We oppose increases in menhaden catch limits.
- We fully support Issue 2.6 Reference Points – Option E.
- We implore Commission to embrace and utilize the only truly effective system for management, namely ecosystem-based management.
 - Please act now and choose Option E in Draft Amendment 3: "BERP Workgroup Continues to Develop Menhaden-Specific ERPs with Interim Use of 75% Target, 40% Threshold". The goal of management must be the 75% target, not the threshold, and these ERPs must be implemented in 2018.
 - Option E is based on a simple common sense idea: we should maintain a large menhaden population to support the ecosystem. The best, peer-reviewed science supports this alternative.
 - By adopting Option E, the Commission will commit to managing to more conservative goals: a higher target (75 percent of the historic menhaden population) with a more protective bottom-line threshold (40 percent of the historic menhaden population) than it does currently under "single-species" management.
- Building and maintaining higher menhaden abundance is good for predators, commercial and recreational fishermen, wildlife businesses, and communities along the East Coast. The tremendous

increases in humpback whale (*Megaptera novaeangliae*) sightings in the coast of NY, NJ, and elsewhere is directly related to the resurgence of menhaden stocks. Even harbor seals (*Phoca vitulina*) and grey seals (*Halichoerus grypus*) are feeding on Atlantic menhaden. The increases in the numbers of these seals can be directly correlated with increases in menhaden.

- Interim ERPs are needed so that menhaden is properly managed while ecosystem models are developed over the next few years.
- For decades, the ASMFC has recognized the need to protect the ecosystem values of menhaden, and has committed to moving forward with ERPs.
- It is time for ASMFC to move away from a management approach that only considers the menhaden population and not their predators. This doesn't work for a forage fish like Atlantic menhaden. Options A would perpetuate reference points that result in misleading technical advice that says massive catch increases are "sustainable," with no understanding of the negative impacts to predators, and Option B would keep that system in place for years to come until complex models may be ready for use.
- We strongly believe that ecological management of menhaden and effective conservation will improve the productivity of this resource over time, increasing menhaden's value to every state and stakeholder through improved recreational fishing, commercial fishing and seafood industries, and wildlife and tourism businesses that all depend on an abundance of menhaden

For the sake of all interested parties and the health of our coastal ecosystems, we support Issue 2.6 Reference Points – Option E

Sincerely,



Arthur H. Kopelman, Ph.D.
President, CRESLI

To promote and foster understanding and stewardship of
coastal ecosystems through research and education.

All contributions to this 501(c)3 non-profit organization are deductible to the fullest extent of the law. A copy of the last financial report filed with the Dept of State may be obtained by writing NYS Dept of State, Office of Charities Registration, Albany, NY 12231



Peter Kunkel
Chairman

Kathleen Van Der Aue
Vice Chairman

Ralph Wood
Treasurer, Chairman Emeritus

Charles Stebbins
Secretary

Michael Aurelia

Sandra Brown

James G. Denham

Pamela Fraser-Abder

Samuel Gilliland, Jr.

Patrick Lynch

Jerid O'Connell

Judith F. Richardson

Landon Storrs

Benjamin Williams

Patrick Comins
Executive Director

October 19, 2017

Re: Management Plan for Atlantic Menhaden

Megan Ware, FMP Coordinator
1050 N. Highland St., Suite A – N
Arlington, VA 22201

Dear Ms. Ware:

Founded in 1898, the Connecticut Audubon Society is an independent organization that conserves Connecticut's environment through science-based education and advocacy focused on the state's bird populations and habitats.

Considering the massive ecological importance of menhaden to the biodiversity of the Long Island Sound and ocean waters we are hoping to see important changes to the way the Atlantic Menhaden fishery is managed. Our reasons follow.

Osprey Nation is Connecticut Audubon Society's citizen science partnership, launched in the summer of 2014, to monitor the health of our state's Ospreys. The goal of Osprey Nation is to create a long-term record of data that will give the conservation community a better understanding of the health of Connecticut's Osprey population.

Over the last four years Connecticut Audubon Society has mapped over 600 Osprey nests in Connecticut and fielded over 287 volunteer monitors who have recorded over 500 Ospreys fledged in 2017 alone.

For the last three summers the Connecticut Audubon Society has sponsored ecologist and Osprey researcher Dr. Paul Spitzer's ongoing work in the Connecticut River estuary. The aim of the research is monitoring the relationship between Osprey and menhaden. Dr. Spitzer has documented that the Ospreys' diet is 95 percent to 100 percent menhaden. He says the story is much the same from Connecticut to Virginia, with menhaden-fueled Osprey nesting colonies experiencing a revival.

Because a large share of the range-wide menhaden population is clustered in the mid-Atlantic region, harvests there have a significant effect on the population as a whole. In 2013 the ASMFC reduced the quota of commercial menhaden harvest by 20 percent. The recent recovery of Osprey populations along the East Coast is attributed to the renewed health of the Menhaden population.

However, intense fishing pressure is once again threatening to decrease the Menhaden biomass and the commercial quota for 2017 has been increased by about 6% from 2016.

Commercial interests are suggesting that the quota could be raised by up to 30% without harming the overall fishery, a suggestion we are strongly opposed to.

Clearly the continued abundance of menhaden is critical to the continued abundance of Ospreys.

Menhaden are not only critical to Osprey populations in Long Island Sound but provide an important food source and are at the bottom of the food chain for much of the biomass of Atlantic Coast waters from Florida to Maine.

Besides a major forage species for popular sport fishing species such as striped bass and bluefish, menhaden are responsible for the recent recovery of marine mammals such as harbor seals, humpback whales and porpoises in Long Island Sound.

Additionally, menhaden are listed as a prey species for many birds of high conservation priority, including many on the Connecticut Department of Energy and Environmental Protection's Endangered and Threatened Species list as well as the US Fish and Wildlife Service Birds of Conservation Concern. Among these are Least and Roseate Terns and Manx Shearwater.

Other bird species that rely on menhaden as a forage species include Brown Pelican, Royal Tern, Common Loon, Black-crowned Night-Heron, Sandwich Tern, and Herring Gull.

In connection with ASMFC Atlantic Menhaden Draft Amendment 3, we must implement ecologically based reference points (ERP's) immediately upon the conclusion of the study in 2019. In the meantime we urge you to support Issue 2.6 Reference Points – Option E which is the most conservative approach to the commercial harvest of this species.

We must also maintain the Chesapeake Bay catch cap and maintain a 42% reduction in the amount of fish that can be taken from the bay.

With your support it is our hope that we can continue to restore our menhaden population and the resulting improvement of our marine ecosystem so necessary to the health of the planet.

Thank you for your kind consideration.

Sincerely,

A handwritten signature in black ink, appearing to read "Patrick M. Comins", written in a cursive style.

Patrick M. Comins
Executive Director



MAIN OFFICE

Ashland Nature Center
P.O. Box 700, Hockessin, DE 19707
302.239.2334 • fax 302.239.2473
Info@DelNature.org • www.DelNature.org

PRESIDENT

Jeff Pantazes

VICE PRESIDENT

Eric J. Brinsfield

TREASURER

Julie Pfeffer

SECRETARY

Margaretta Frederick

PAST PRESIDENT

Christine Carlisle Odorn

BOARD OF DIRECTORS

Steve Allen

Dan Barbato

Barbara Borleske

Mark Carter

Kevin Donnelly

Sally Feeley

Pamela S. Finkelman

Cristina Frank

Barbara Greenewalt

Clifford H. Hunter

Ellen Kohler

Dawn Rittenhouse

James M. Seif

Dale Stratton

Gerald Street

Lowell T. Underhill

Roland Wall

Marian R. Young

HONORARY DIRECTORS

Bernard Dempsey

Lorraine M. Fleming

Peter H. Flint

Nancy Frederick

Michael E. Fiska

Norman G. Wilder

Lynn Williams

EXECUTIVE DIRECTOR

Brian P. Winslow

September 14, 2017

TO: Megan Ware, Fishery Management Plan Coordinator, ASMFC
Robert Ballou, Atlantic Menhaden Board Chair, ASMFC

FROM: Brian Winslow, Executive Director, Delaware Nature Society
Chris Klarich, Campaign Manager, Delaware Nature Society

SUBJECT: Support for Option E on Issue 2.6 of Amendment 3

Thank you to the Atlantic States Marine Fisheries Commission, their Atlantic Menhaden Board and DNREC for the opportunity to comment on Issue 2.6 of Amendment 3 of the Interstate Fishery Management Plan for Menhaden. Delaware Nature Society is a private, non-profit, membership, organization with more than 6,500 members statewide that works to foster understanding, appreciation, and enjoyment of the natural world through education, advocacy, and preservation. We support Option E, as it is the right solution based on best available science.

Last year, ASMFC recognized the menhaden's important role to our ecosystem by committing to develop Ecological Reference Points (ERPs), which would account for the menhaden's role in our complex food web when managing this fishery. Unfortunately, menhaden-specific ERPs will not be ready until at least 2022 and we need an interim solution. Option E is it. Option E would direct ASMFC to move immediately to managing menhaden using ERPs instead of waiting until 2022 or later.

Menhaden are an important link in our ecosystem's food web. Menhaden are a forage fish with predators such as bluefish, whales, and osprey, relying on them to live. Adopting ERPs now, through Option E, rather than later, will protect menhaden from overfishing, provide for predator needs, and help to restore the health of this important resource. Option E also gives ASMFC the needed flexibility to adjust catch limits based on the success of the menhaden's population growth.

While there have been positive signs for the Atlantic Menhaden fishery, population numbers, particularly for juveniles, remain at near-historic lows. Additionally, most menhaden predators (like striped bass, bluefish, cod, osprey and humpback whales) are still on the decline. This illustrates the need for immediate, more ecological-based, protection of menhaden to achieve ASMFC's management goals for these species.

Managing menhaden by Option E will help Delaware sustain the over 203,000 recreational anglers that visit our waterways. According to NOAA, These anglers spend \$124 million on fishing for species that rely on menhaden as a food source. Our robust menhaden-dependent recreational fishing industry supports 1000 jobs here in Delaware.

EDUCATING TODAY. PRESERVING FOR TOMORROW.

Ashland Nature Center • Abbott's Mill Nature Center • Coverdale Farm Preserve • DuPont Environmental Education Center



Option E in section 2.6 of Amendment 3 would ensure ecosystem-based management by aiming to leave 75 percent of menhaden pre-fishing biomass unfished and ensure the population never drops below 40 percent.

Thank you again for your commitment to the management of menhaden and recognition of menhaden's important role here in Delaware and across the East Coast. Please support Option E in Issue 2.6 of Amendment 3.



Martin Adankiewicz
5523 Bel-Vista Court
Lodi, NY 14204

RECEIVED

OCT 18 2017

DV DANIELS MD 070

14 OCT 2017 PM 1 L

ASMEC

Megan Ware FPM Coordinator

1050 N. Highland Street Suite A-N

Arlington, VA 22201



Re: DRAFT AM3: Please Support ~~the~~ ~~ASMEC~~ by ~~Donating~~ ~~to~~ ~~the~~ ~~ASMEC~~

Friends of the Wicomico River
23489 Mezick Road
Tyaskin, Maryland 21865
443 235 4465

September 21, 2017

Megan Ware
ASMFC
1050 N. Highland Street
Arlington, Virginia 22201

Dear Ms. Ware,

Please find enclosed the remarks I had planned to make at Monday's AMSFC meeting and the Exhibits.

We continue to pursue having a separate population count of the menhaden stock in the Maryland and Virginia Chesapeake Bay. This estimate could anchor AMSFC policy in many areas involving TAC , Quotas , the Bay cap and the reduction industry's take . We also believe the number, size and movement of the menhaden schools in Virginia and across the line into our Maryland waters needs to be better understood and documented. Aerial surveillance such as employed by the reduction business could accomplish this. This information could add an important new perspective to menhaden management. Finally, we advocate for the gathering of more catch and catch effort information from our anglers and charter / head boat captains and possibly from our DNR patrol officers so the ASMFC is more aware of the actual state of rockfish and other species populations, their food sources and health as well as the rapid decline of some of our fishing communities. This sampling would add a critical real-world check of the effectiveness of AMSFC decisions and policy.

We would like to know if the Department of Natural Resources and staff of the AMSFC (which is receiving this letter) are in a position that they could comment on these suggestions.

Sincerely,



Thomas Lilly, for Friends of the Wicomico River.

CC David Blazer
Allison Colden
Rachel Dean

Statement of Thomas Lilly for Friends of the Wicomico River 9/18/2017

We support the 50,000 mt Chesapeake Bay cap...however we suggest that cap will not increase the amount of Menhaden in Maryland or Virginia waters and will simply continue an unacceptable status quo. We favor adding an option to end reduction fishing in Virginia and to cap the overall take from coastal waters at 50,000 mt. Our reasons are the following:

Omega has fished as hard and long as they can in 2015 and 2016 and according to their reporting have caught 50,000 mt of menhaden yearly. We suggest they probably caught all the menhaden available to catch in the Virginia Bay those years. Therefore, capping the take at 50,000 mt is not helping.

According to Omega's Securities and Exchange filings in 2016 they are allowed 153,000mt of Virginia's share of the 200,000mt Atlantic quota, so they are likely catching the remaining 100,000mt before it enters the Bay in coastal waters.

Let's take a step back and read the Law establishing stated the Atlantic States Marine Fisheries Commission. Exhibit 1. That is to conserve and prevent waste of the resource. Webster defines Conserve as "to keep from being damaged or wasted "and waste as " to use up or spent for no real gain or purpose..to squander "

Every person in this room knows the menhaden are in a class different from the other fish in the web of life. They are here to clean the water and feed the fish not to be caught and sold as a commodity before they can serve their purpose.

It can be difficult for most of us to visualize 100,000 mt of menhaden. To visualize how many schools are captured but we will give it a go. Exhibit 6 has the calculations. Please turn to that exhibit

Concerning the decline of the Bay water and fishery in Maryland's part of Tangier sound, please review Exhibit 4

That exhibit concerns the scarcity of Menhaden and fish in general and the collapse of the recreational, charter and head boat fishing in the last few years. Recent catches are showing the wasting away of rock in the 22-24 inch range, Exhibit 5, the smaller fish sizes 17-19 inches seem better. The menhaden did not appear in the River or sound in any numbers since 2014, The spring trophy catch off Deal Island was about nothing this year, where there were 50 to 100 boats fishing there in 2013-4. In the bigger picture, the NOAA Chesapeake office reports the Atlantic stock of spawning size rock of 129 million lbs. is just above the alarm level of 127 million and well below the target of 159 million lbs.

We suggest that from your sources and research you can see the enormous benefit to the Maryland Chesapeake Bay if an additional 100,000 mt of menhaden survived each year in the Bay. Depending on many factors including food conversion rates of 8-1 100,000mt menhaden could convert to many millions of healthy adult fish including spawning age rockfish.

As an aside, I think I would sleep better at night if I felt we had a handle on how many of the menhaden school are making it through Virginia into Maryland.

You three delegates have the honor and privilege of representing Maryland on this Commission. You have a corresponding duty to exercise this power wisely and effectively to stop or substantially reduce the waste of this precious resource by the reduction business in Virginia. This will require a vision of the future untied to the past. It will require persuading the staff and the other state delegates that the

fisheries of all the member states including Virginia will benefit from elimination of the factory ships in the Virginia Bay and the loss of 100,000 mt menhaden from the food chain. The ecology of the Chesapeake could be substantially improved. We believe we need to open a debate on the additional options we have suggested and the time to do this is now.

If you take on this challenge please keep in your minds;

- The image of 4400 truckloads of menhaden...trucks lined up for over 40 miles not going for dog and animal feed but coming back to the Chesapeake Bay where they belong.
- Think of cleaner water and more oxygen in our impaired rivers.
- Think of the more numerous healthier fish in our Bay especially more and well fed healthy breeding class females.
- Think of the ospreys and eagles that need menhaden to survive and produce young, the dolphins, the diamond back turtles and the other marine animals.
- Consider the over 400,000 Maryland anglers and 3000 commercial fishermen, guides, charter and head boat captains and their communities and how their experience on the Bay could be better .
- Think about the millions of Maryland adults and children and our visitors who love and enjoy the Bay.

Thank you for listening and your patience.

EXHIBIT

ASMFC MEETING FOR MARYLAND
AMENDMENT III OPTIONS
9/18/17
ARNOLD, MARYLAND

From
Friends of the Wicomico River
c/o Charles Denton
2764 Whitehaven Road
Quantico, MD 21856

TABLE OF CONTENTS

EXHIBIT

- 1-3 Law establishing ASMFC (purpose and goals) and how Webster defines "conserve" and "waste"
- 4 Remarks about loss of recreational and Charter fishing in Tangier sound
- 6 Malnourished- possibly diseased rock caught and released 9/17/17
- 8 Semi-trailer with notes on equivalent numbers of loads menhaden taken

waste (wäst) vt. wast'ed, wast'ing [ME *wasten* < NormFr *waster* < L *vastare*, to lay waste, devastate (< *vastus*: see VAST); infl. by Gmc **wastjan* > OHG *wuosten*] 1 to destroy; devastate; ruin 2 to wear away; consume gradually; use up 3 to make weak, feeble, or emaciated; wear away the strength, vigor, or life of [a man *wasted* by age and disease] 4 to use up or spend without real need, gain, or purpose; squander 5 to fail to take proper advantage of [to *waste* an opportunity] 6 [Slang] to kill, usually with violence; esp., to murder —vi. 1 to lose strength, health, vigor, flesh, etc., as

mirals
*watch-b.
cloth, etc
*watch/ci
during a
watch-ci
watch ci
an ornan
watch-ci

glass, the serving
2 a school, or academy, of the fine arts, specif. of music
con-serve (kän sarv', for n., usually kän'serv') vt. —served', —serv'ing [ME *conserveren* < OFr *conserver* < L *conseruare*, to keep, preserve < *con-*, with + *servare*: see OBSERVE] 1 to keep from being damaged, lost, or wasted; save 2 to make (fruit) into preserves —n. [often pl.] a kind of jam made of two or more fruits, often with nuts or raisins added —con-serv'-able adj. —con-serv'er n.
con-sider (kän sid'er) vt. [ME *consideren* < OFr *considerer* < L

ATLANTIC STATES MARINE FISHERIES COMPACT

Public Law 539, 77th Congress

Chapter 283, 2nd Session, 56 Stat. 267

As Amended by Public Law 721, 81st Congress

Approved August 19, 1950

AN ACT

(An Act creating the Atlantic States Marine Fisheries Commission)

Granting the consent and approval of Congress to an interstate compact relating to the better utilization of the fisheries (marine, shell and anadromous) of the Atlantic seaboard and creating the Atlantic States Marine Fisheries Commission.

Be it enacted by the Senate and House of Representatives of the United States of America in Congress assembled, that the consent and approval of Congress is hereby given to an interstate compact relating to the better utilization of the fisheries (marine, shell and anadromous) of the Atlantic seaboard and creating the Atlantic States Marine Fisheries Commission, negotiated and entered into or to be entered into under the authority of Public Resolution Numbered 79, Seventy-sixth Congress, approved June 8, 1940, and now ratified by the States of Maine, New Hampshire, Massachusetts, Rhode Island, New York, New Jersey, Delaware, Maryland and Virginia, which compact reads as follows:

The contracting states solemnly agree:

ARTICLE I

The purpose of this compact is to promote the better utilization of the fisheries, marine, shell and anadromous, of the Atlantic seaboard by the development of a joint program for the promotion and protection of such fisheries, and by the prevention of the physical waste of the fisheries from any cause. It is not the purpose of this compact to authorize the states joining herein to limit the production of fish or fish products for the purpose of establishing or fixing the price thereof, or creating and perpetuating monopoly.

ARTICLE II

This agreement shall become operative immediately as to those states executing it whenever any two or more of the States of Maine, New Hampshire, Massachusetts, Rhode Island, Connecticut, New York, New Jersey, Delaware, Maryland, Virginia, North Carolina, South Carolina, Georgia and Florida have executed it in the form that is in accordance with the laws of the executing state and the Congress has given its consent. Any state contiguous with any of the aforementioned state and riparian upon waters frequented by anadromous fish, flowing into waters under the jurisdiction of any of the aforementioned states, may become a party hereto as hereinafter provided.

ARTICLE III

Each state joining herein shall appoint three representatives to a Commission hereby constituted and designated as the Atlantic States Marine Fisheries Commission. One shall be the executive officer of the administrative agency of such state charged with the conservation of the fisheries resources to which this compact pertains or, if there be more than one officer or agency, the official of the state named by the governor thereof. The second shall be a member of the legislature of such state designated by the said Commission or Committee on Interstate Cooperation of such state, or if there be none, or if said Commission on Interstate Cooperation cannot constitutionally designate the said member, such legislator shall be designated by the governor thereof; provided, that if it is constitutionally impossible to appoint a legislator as a commissioner from such state, the second member shall be appointed by the governor of said state in his discretion. The third shall be a citizen who shall have knowledge of the interest in the marine fisheries problem, to be appointed by the governor. The Commission shall be a body corporate with the powers and duties set forth herein.

ARTICLE IV

The duty of the said Commission shall be to make inquiry and ascertain from time to time such methods, practices, circumstances and conditions as may be disclosed for bringing about the conservation of, the prevention of the depletion and physical waste of the fisheries, marine, shell and anadromous of the Atlantic seaboard. The Commission shall have power to recommend the coordination of the exercise of the police powers of the several states within their respective jurisdictions to promote the preservation of those fisheries and their protection against overfishing, waste, depletion or any abuse whatsoever and to assure a continuing yield from the fisheries resources of the aforementioned states. ✓

To that end, the Commission shall draft and, after consultation with the Advisory Committee hereinafter authorized, recommend to the governors and legislatures of the various signatory states, legislation dealing with the conservation of the marine, shell and anadromous fisheries of the Atlantic seaboard. The Commission shall, more than one month prior to any regular meeting of the legislature in any signatory state, present to the governor of the state its recommendations relating to enactment to be made by the legislature of that state in furthering the intents and purposes of this Compact. ✓

The Commission shall consult with and advise the pertinent administrative agencies in the states party hereto with regard to problems connected with the fisheries and recommend the adoption of such regulations as it deems advisable.

The Commission shall have power to recommend to the states party hereto the stocking of the waters of such states with fish and fish eggs, or joint stocking by some or all of the states party hereto, and when two or more of the states shall jointly stock waters the Commission shall act as the coordinating agency for such stocking.

Brief Summary of Situation in Tangier Sound (Virginia line to Hooper Straits)(East side Smith Island, S. Marsh Island, Bloodsworth Island, Annemessex River, Manokin River, Pocomoke River, Wicomico River and Nanticoke River, Communities of Crisfield, Wenona, Deal Island, Smith Island, Nanticoke)

Mary Taylor-Somers Cove Marina, Crisfield- 5 years ago there were 10 to 15 charter/head boats now there are 4. Marina has lost considerable much needed revenue as a result. Years ago, there would be 100 plus boats fishing off of "puppy hole" now there are one or two. The hardhead (croaker), trout, flounder bottom fishing has disappeared.

Arby Holland-owns Arby's bait, tackle and restaurant in Wenona. The fishing has been so bad the charter boats in Wenona are struggling to survive. Many Captains have to cancel charters because there are no fish. Arby has lost money trying to keep bait in stock but it spoils because no one is fishing. Due to lack of charters he has lost 60-100 customers a day. He says there have been no dolphins in the bay for 3 years

Larry Tawes-Charter Captain 410 546 3968 charters are very slow, some Captains have to run 2 hours across the bay to find any fish.

Cathy Asonovich-wife of Captain of Barbara Ann- a prominent Crisfield Charter/Head boat- they have sold the boat-it's going to Texas-losing money. The hardhead fishing disappeared two years ago

Author's personal comments

In 2013 there was a good run of menhaden and rockfish in the Wicomico River and Tangier Sound. The fish and "bait" remained in the river for three weeks starting in mid-October. In 2014 the menhaden were in the river for about one week. In 2015-2016 the menhaden never came into the river and they were scarce in Tangier sound. In 2013 there were hundreds of boats fishing for rock off Deal Island in the spring trophy season with fairly good results. This dwindled in 2015; last spring 2016, there were very few menhaden in the sound at Deal Island and practically no fishing. The trout disappeared from the river and sound about 6-8 years ago, the croakers, our mainstay bottom fish with grandchildren, disappeared two years ago. We make the trip from Crisfield to Smith Island across the sound fairly often from March to December. Over the last two years it would be very unusual to see a head boat or charter fishing. At the Somers Cove ramp, there are usually only two or three boat trailers there, on the weekend maybe 5-6. There are hundreds of vacant parking spaces. The woman at the bait shop at the ramp often only has one or two customers a day.

Exhibit 4

EXHIBIT 6



Thin malnourished possibly diseased rock caught 9/17/17

*Numerous scientific studies link malnutrition due to lack of food, to disease, particularly when the rockfish population surged after the moratorium (mid 1990s) and then became diseased (1998-2014) due to a shortage of forage fish to feed the increased number of rockfish

See attached conclusion and DNR study April16 page 156

6-7 would be
in trap -
- CR2

PERFORMANCE REPORT FOR FEDERAL AID GRANT F-63-R, SEGMENT 6

2015

**MARINE AND ESTUARINE FINFISH ECOLOGICAL AND HABITAT
INVESTIGATIONS**



Maryland Department of Natural Resources

Fisheries Service

Tawes State Office Building B-2

Annapolis, Maryland 21401

April, 2016

Job 4: Development of ecosystem-based reference points for recreationally important Chesapeake Bay fishes of special concern: Striped Bass nutrition and forage availability benchmarks

Jim Uphoff, Jim Price (Chesapeake Bay Ecological Foundation), Alexis Park, Carrie Hoover, Shaun Miller, and Brian Redding

Abstract

Monitoring of Striped Bass health (1998-2014), relative abundance (1983-2014), natural mortality (1987-2014), and forage relative abundance in surveys (1959-2014) and fall diets of Striped Bass (2006-2014) provided indicators to assess forage status and Striped Bass well-being in Maryland's portion of Chesapeake Bay. Striped Bass abundance rose rapidly during the mid-1990s and was followed by declines of Atlantic Menhaden, Bay Anchovy, Spot, and Blue Crab (major prey) to historical lows. Estimates of proportion without body fat indicated Striped Bass were typically in poor condition and vulnerable to starvation and disease during fall, 1998-2014. Condition was related to Striped Bass relative abundance; the relationship was described by an ascending curve with a plateau of proportion without body fat (~0.70) at high relative abundance. Striped Bass were in good condition during 2008-2010 and 2014 when their relative abundance was at a mid-level, proportion of stomachs without food was low, and some forage indices were higher. Age-0 Atlantic Menhaden dominated biomass of fall diets even though their relative abundance was low. Correlations among survey and diet-based forage indices suggested that fall diets of Striped Bass less than 457 mm were more sensitive to major prey trends than diets of larger Striped Bass. Survival of sublegal and legal sized Striped Bass in upper Bay shifted downwards in the mid-1990s shortly after upper Bay major forage-to-Striped Bass ratios, an indicator of attack success, bottomed out. Compensatory processes that intensified under regulation for highly abundant Striped Bass may undercut anticipated fishery and escapement outcomes from low fishing mortality.

Introduction

Estimates of the Atlantic coast Striped Bass (*Morone saxatilis*) population increased nearly 50-fold between 1982 and 2012, mainly due to growth in the Chesapeake Bay stock (ASMFC 2013; Overton et al. 2015). The Chesapeake Bay stock supports major commercial and recreational fisheries within Chesapeake Bay and along the Atlantic coast of the United States (Richards and Rago 1999; Maryland Sea Grant 2009). After recovery of Atlantic coast Striped Bass was declared in 1995 (Richards and Rago 1999), concern emerged about the impact of high Striped Bass population size on its prey-base (Hartman and Margraf 2003; Hartman 2003; Uphoff 2003; Overton et al. 2015). Striped Bass appear capable of limiting prey populations along the Atlantic coast and in its estuaries (Hartman 2003; Uphoff 2003; Savoy and Crecco 2004; Heimbuch 2008; Davis et al. 2012; Overton et al. 2015). Inadequate prey supply has been a common management problem in lakes (Axon and Whitehurst 1985).

A large contingent of Chesapeake Bay Striped Bass that do not participate in the Atlantic coast migration (mostly males along with some young, immature females;

Setzler et al. 1980; Kohlenstein 1981; Dorazio et al. 1994; Secor and Piccoli 2007) constitute a year-round population of predators that provides the major recreational fishery in Maryland's portion of Chesapeake Bay (hereafter, upper Bay) and an important commercial fishery (Maryland Sea Grant 2009). Reports of Striped Bass in poor condition and with ulcerative lesions increased in Chesapeake Bay shortly after recovery was declared (Overton et al. 2003; Uphoff 2003; Gauthier et al. 2008; Overton et al. 2015). These reports spurred concerns about the effect of low forage fish abundance on Striped Bass health (Uphoff 2003; Overton et al. 2015). Linkage between these phenomena and poor feeding success on Atlantic Menhaden (*Brevortia tyrannus*) and other prey in upper Bay was considered plausible (Uphoff 2003; Overton et al. 2015). Mycobacteriosis, a chronic wasting disease, became an epizootic in Chesapeake Bay (Maryland and Virginia) in the late 1990s and was a likely source of lesions and poor condition (Overton et al. 2003; Jiang et al. 2007; Gauthier et al. 2008; Jacobs et al. 2009b). Challenge studies with Striped Bass linked nutrition with progression and severity of the disease, and survival (Jacobs et al. 2009a). Tagging models indicated that annual instantaneous natural mortality rate (M) of Striped Bass in Chesapeake Bay increased substantially during the mid-1990s while fishing mortality remained low (Jiang et al. 2007; ASMFC 2013).

The Atlantic States Marine Fisheries Commission (ASMFC) is moving to develop forage reference points for managing Atlantic Menhaden along the Atlantic coast and Striped Bass is a predator of concern (SEDAR 2015). Prevalence of mycobacteriosis and natural mortality appear to be less intense outside Chesapeake Bay (Matsche et al. 2010; ASMFC 2013), leaving open the possibility that upper Bay issues would be diluted in a coastal approach. Maryland's fisheries managers and stakeholders want to know whether there is enough forage to support Striped Bass along the Atlantic coast and in upper Bay. Formal assessments of abundance and biomass of Striped Bass and most forage species in upper Bay are lacking due to cost and difficulty in addressing migration. Indicators based on monitoring, such as forage indices, prey-predator ratios, Striped Bass condition indices, and prey abundance in diet samples have been suggested as a basis for assessment (Maryland Sea Grant 2009; SEDAR 2015) and formed the foundation of our approach. Indicators are widely used for environmental reporting, research, and management support (Rice 2003; Jennings 2005).

A nutritional indicator, proportion of Striped Bass without body fat, anchored our approach, providing a measure of condition and potential for starvation that was well-related to feeding of Striped Bass in the laboratory (Jacobs et al. 2013). Lipids are the source of metabolic energy for growth, reproduction, and swimming for fish and relate strongly to foraging success, subsequent fish health, and survival of individual fish and fish populations (Tocher 2003; Jacobs et al. 2013).

While upper Bay Striped Bass feed on a wide range of prey, Atlantic Menhaden, Bay Anchovy (*Anchoa mitchilli*), Spot (*Leiostomus xanthurus*), and Blue Crab (*Callinectes sapidus*) have consistently accounted for most diet biomass (Hartman and Brandt 1995c; Griffin and Margraf 2003; Walter et al. 2003; Overton et al. 2009; Overton et al. 2015). We selected these species as focal prey for forage indices. Indices of focal prey availability were estimated from fishery-independent surveys and fall diets of Striped Bass. Trends in prey survey index-to-Striped Bass index ratios were examined for each focal prey since forage indices alone would not consider interference from other

EXHIBIT 8



How much is 100,000 MT of menhaden expressed in pounds ?

$100,000 \times 2,200 \text{ lbs.} = 220,000,000$ that's 220 million lbs.

for 4 oz. menhaden that's 880,000,000 menhaden

What is an image of the volume of 220 million lbs of menhaden ?

-Typical grain trailer (exhibit 8 photo) carries 50,000 lbs. cargo

$220,000,00$ divided by 50,000 is 4,400 trailers loaded with menhaden

If 4,400 grain trailers are lined up end to end, not the truck just the trailer, how long is the line? They are 50-53 feet long

$4400 \times 50' = 220,000$ feet or $220,000$ divided by 5280 feet is 41.6 miles of loaded trailers!

EXHIBIT

ASMFC MEETING
AMENDMENT III (Proposed)
9/14/17
Dover, DE.

From
Friends of the Wicomico River
23489 Mezick Road
Tyaskin, MD 21865

TABLE OF CONTENTS

PAGE

1 Proposed addition of new section 4.8.7(a) to Amendment III to add a benchmark for additional stakeholders

2 Chart to illustrate the equities and economics of eliminating the menhaden take by the reduction industry*

3 Brief report on the collapse of the Tangier Sound fishing community including comments of author's experiences in Delaware and other areas

*This chart will take some severe amending: Jacob Holtz, Maryland DNR, reports there are 443,99 individual licenses and 3,037 commercial for finfish in Maryland alone. There could easily be 10 million coastal state anglers and 10,000 commercial fishermen

4.8.7(a) Economic, Community, Recreational Angler and Charter fishing benchmarks/workgroup (NEW)

The recreational anglers on the Atlantic Coast, who number in the millions and the charter and head boat captains who number in the thousands, are directly affected by menhaden management decisions. So too are the thousands of marinas, tackle and bait shops, restaurants and lodgings that cater to and service these sportsmen and women. This group also includes those who enjoy marine birdlife such as the ospreys, eagles and herons and the marine mammals such as dolphin and whales that feed on menhaden. These individuals and small businesses have not been represented and valued in menhaden decisions and they should be going forward.

The member States shall each form a Committee, appointed by the Secretary of the State's Department of Natural Resources or fishery (or the appropriate State agency as designated by the Governor) of representatives from the private and charter angling community and from supporting businesses to assess the health and vitality of those endeavors .They will obtain from State and Federal agencies the economic contribution and job creation these individuals and small businesses make to the State economy and whether the businesses are prospering or declining. There are often ample statistics and sampling by State and Federal agencies available for their use.The Committees can perform such surveys and investigations as they deem necessary. The various Committee's objective is to determine the average success of the usual charter or individual angler's trip and the number of legal fish landed per trip. This is the "bottom line "information needed to gauge the success of fisheries and menhaden management.

The conclusions as to the viability and potential for growth of the angling community reached by the Committees and their opinions of the adequacy of forage fish , including menhaden , to feed , grow and maintain a healthy sport fishing stock are to be used and valued in setting the various quotas , apportionments and regulations under this Amendment.

EQUITY AND ECONOMICS OF MENHADEN DECISIONS

CHOICE ONE — OMEGA SHIPS ARE PERMITTED TO CATCH 100,000 TONS OF MENHADEN AND CONVERT IT TO FISH MEAL. 100,000 TONS IS 4000 TRACTOR TRAILER LOADS.

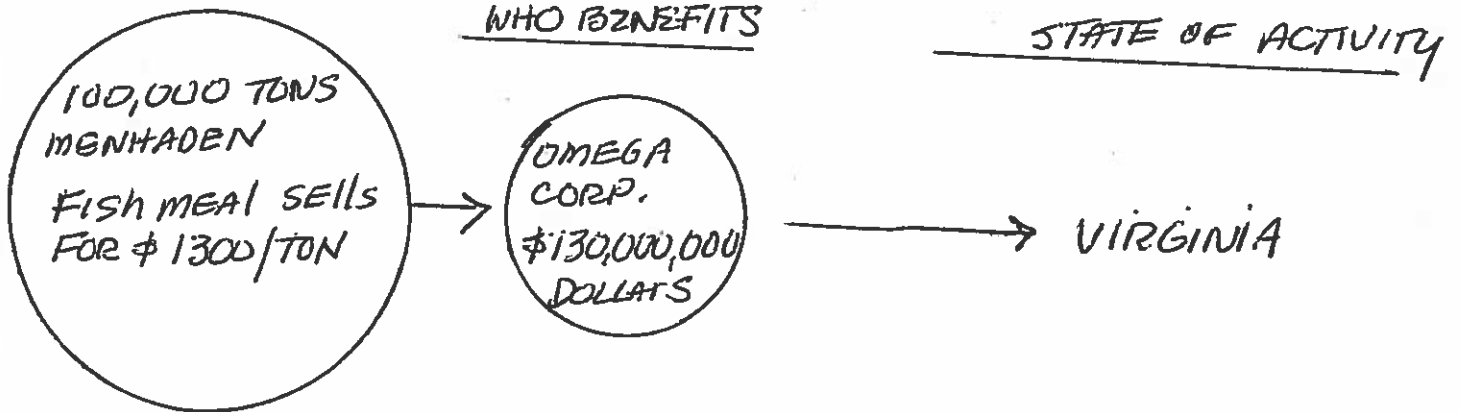

CHOICE TWO THE 100,000 TONS OF MENHADEN CAUGHT BY OMEGA FACTORY SHIPS IS ELIMINATED. THE 4000 TRUCK LOADS OF FORAGE IS EATEN BY FISH, etc. IN THE 13 MEMBER STATES. WE ASSUME A 2.8 LB TO 1 LB F220 CONVERSION FROM MENHADEN TO FISH, ASSUME 200,000 LBS MENHADEN CONVERTS TO 70,142,000^{LBS} FISH, ASSUME MARKETABLE FISH AT SIX LBS. THAT IS 11,690,000 FISH. ASSUME THE WATERMAN CAN SELL THESE FOR \$6 A POUND OR \$24 A FISH THAT IS \$240 MILLION DOLLARS.

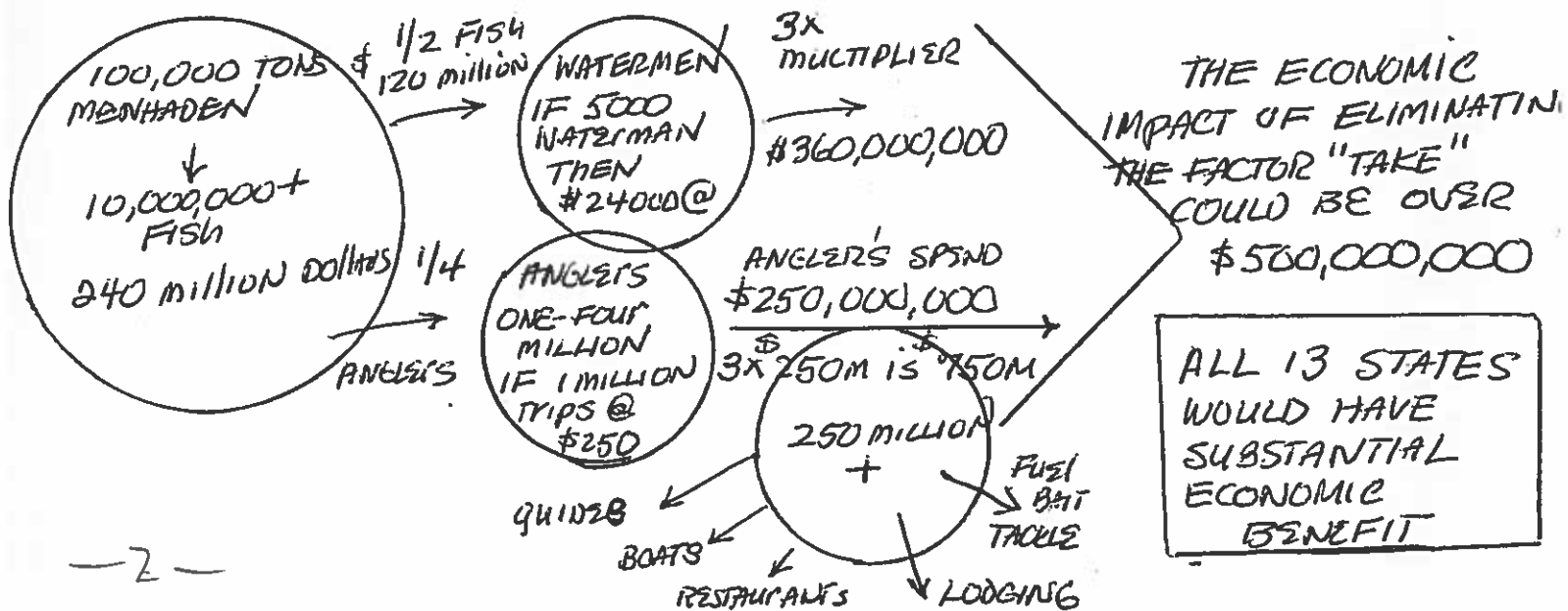

Brief Summary of Situation in Tangier Sound (Tangier Island north to Nanticoke River)

Mary Taylor-Somers Cove Marina- 5 years ago there were 10 to 15 charter/head boats now there are 4. Each of fish, bottom fish and rock. Years ago there would be 100 plus boats fishing off of "puppy hole" now there are one or two.

Arby Holland-owns Arby's bait, tackle and restaurant in Wenona. The fishing has been so bad the charter boats in Wenona are struggling to survive. Many Captains have to cancel charters because there are no fish. Arby has lost money trying to keep bait in stock but it spoils because no one is fishing. Due to lack of charters he has lost 60-100 customers a day.

Larry Tawes-Charter Captain 410 546 3968 charters are very slow, some Captains have to run 2 hours across the bay to find any fish.

Cathy Asonovich-wife of Captain of Barbara Ann- a prominent Crisfield Charter/Head boat- they have sold the boat-it's going to Texas-losing money. The hardhead fishing disappeared two years ago

Phil Langley-Charter Captain out of St Mary's area western shore 301 904 0735?.
10 years ago there were 10 charter boats now 3 not enough fish last year first 2 ½ months almost no charters-long runs to gas docks to catch a few small fish etc.

Author's personal comments

In 2013 there was a good run of menhaden and rockfish in the Wicomico River that remained in the river and sound for three weeks starting in mid-October. In 2014 the menhaden were in the river for about one week in 2015-2016 the menhaden never came into the river and they were scarce in Tangier sound. In 2013 there were hundreds of boats fishing for rock in the spring trophy season with fairly good results; last spring 2016, there were very few menhaden in the sound at Deal Island and practically no fishing. The trout disappeared from the river and sound about 6 years ago, the croakers, our mainstay bottom fish with grandchildren disappeared two years ago. We make the trip from Crisfield to Smith Island across the sound fairly often from March to December. Over the two years it would be very unusual to see a head boat or charter fishing. At the Somers Cove ramp there usually is one maybe two trailers- the woman at the bait shop at the ramp often only has one or two customers a day on weekends.

Eight to ten years ago there were abundant flounder in Tangier Sound. We were familiar with the fishing off of Wenona, Deal Island, where you could catch ten to fifteen legal flounder almost any day on the 18-20' edges. Those flounder disappeared about five to six years ago and another species was lost.

Over the last 10-15 years the author has fished for flounder in the spring at the various inlets along the Virginia Atlantic Coast particularly Gargatha, Foleys Creek and Quinby. About two years ago it became increasingly difficult to catch a legal flounder. Most fisherman we talked to caught possibly one "keeper" after six or seven hours fishing.

The same situation was true for flounder fishing in Ocean City. True there is heavy pressure on the flounder there from the multiple head boats that carry 30 plus fisherman but there are very few legal flounder being caught by the average fisherman. The same is true in Oregon inlet, North Carolina.

Returning to the rockfish situation again, we were at Oregon inlet two years ago and had been told there had not been any rockfish in the sound for the last two years. We chartered a local guide for two years 2014-2015 and only caught one slot drum, and a few smalls for about six hours fishing with a professional.

Delaware- About six or so years ago we fished several times on the Thelma Dale, the large head boat out of Lewes drifting eels across the rips in Delaware Bay. This was in very cold weather. There were about 30 people on the boat and most caught at least one very fat rockfish in the 28-36-inch range. This fishing has dramatically declined since then. The owner, Captain Dale, now describes the winter rock fishing as "terrible." The fish are not there -the draggers are killing all the bait(forage)and everything else." This is interesting because the menhaden, if they were true, would not get caught by the draggers as they tend to feed at the surface. He said for the first time in years there are schools of menhaden. He says Whales are feeding "close to the beach" on menhaden. He thought banning the menhaden catch boats in Delaware Bay had let the menhaden come back. He was afraid the catch boats would start up and the whales would leave. They are having combination whale watching and sea bass trips.

We had an opportunity to fish several days at Indian River, Delaware on the Atlantic. In about four hours fishing we did not see a single fish caught. We talked to the fish cleaners and the tackle shop as well. Again, the flounder and rock fishing were very poor. There were some tuna caught chunking at Masseys canyon and further east off shore in June but by July only a few tuna were being brought in a day by possibly twenty to twenty-five boats fishing Masseys and the east to the canyons.

We have also had an opportunity to fish at the Ponce Inlet south of Daytona, Florida and at the beautiful Mosquito lagoon at Canaveral Park at New Smyrna, Florida. This is primarily for drum and trout. We have also chartered a number of times in that area.

I feel what is happening with the huge Omega catch of menhaden, it is very difficult to grasp 50-100 thousand tons of little menhaden being taken out of circulation-that is over a billion forage fish. I have attached a photograph of a semi-trailer grain truck taken at the Perdue elevator. This truck holds roughly 50,000 lbs. of cargo. When dumped it makes a huge pile. If we convert the 100 thousand tons of menhaden into truck loads you have 4,000 loads. The bodies of these trucks are about 50' long. Lined end to end that is 4,000 by 50 ft. = 200,000 feet. That is almost 37 miles of truck bodies full of menhaden laid end to end. That's how much forage is lost to the fish etc.



Gateway Striper Club, Inc., Brooklyn, NY

Long Island Beach Buggy Association (LIBBA), Babylon, NY

October 20, 2017

Atlantic States Marine Fisheries Commission (ASMFC)

Arlington, VA

Emailed: Megan Ware, FMP Coordinator at: comments@asmfc.org

RE: Comment Draft Amendment 3 (Atlantic Menhaden)

Dear Megan:

This represents comments by Gene Ander (Gateway Striper Club, Inc.), Cooky Rondinella (LIBBA) and Ron Turbin (LIBBA). We are commenting on Amendment 3 to the Atlantic States Marine Fisheries Commission (ASMFC) proposal on Atlantic Menhaden.

On Amendment 3, here is what we support, and why we support it

We support **ISSUE 2.6 REFERENCE POINTS – OPTION E**: *“BERP Workgroup Continues to Develop Menhaden-Specific ERPs with Interim use of 75% Target, 40% Threshold”*. While there are a number of issues in Amendment 3, managing them for their place as prey for striped bass, bluefish, whales, dolphins etc, is by far the most critical to us.

What this means is that we implement a widely-accepted general forage “rule of thumb” approach in 2018, until menhaden specific ecosystem reference points are completed.

Such an approach entails the common-sense idea of maintaining a lot of menhaden in the ocean, specifically managing for a target biomass of 75% of an unfished stock, and we'd have to take management action should the stock falls below 40%.

This is a reasonable, generally-agreed-upon way to manage important forage species around the globe, with wide scientific consensus.

Regarding **4.3.7 Chesapeake Bay Reduction Fishery Cap**, we support **Option B: Cap Set At 51,000 metric tons**, which represents an approximation of the five-year average of reduction harvest from the Chesapeake Bay between 2012 and 2016. This is a big reduction from the current 87,216 metric ton cap, which is largely ineffective because the reduction industry has never come close to it. As it stands now *the reduction fishery could DOUBLE their catch in the primary nursery area for menhaden*. So really, this is a protective measure, and a critical one at that.

The menhaden resource is very important to the recreational fishing community. Entire time and area aggregations of recreationally important species as well as whales, dolphins, seabirds etc. are the result of historically relevant of menhaden concentrations. And so they should be managed for the public trust, rather than for a few small special interest groups.

We also support a more equitable state-by-state allocation of the menhaden resource.

Thank you for your consideration.

Sincerely,

Gene Ander (Conservation Representative, Gateway Striper Club)

Cooky Rondinalla (President, LIBBA))

cc's. Ron Turbin (Conservation Committee, LIBBA)

Ed Rapp (President, Gateway Striper Club)

James Gilmore (DEC)

Michael Frisk (MRAC)



GOTHAM WHALE

10 Bay Street Landing A5G Staten Island, NY 10301

October 6, 2017

The Honorable Andrew M. Cuomo
Governor of New York State
NYS State Capitol Building
Albany, NY 12224

Dear Governor Cuomo,

Gotham Whale is New York City's own whale research and advocacy organization – working to study, advocate for, and educate others about the whales and marine mammals of New York City through citizen science. Since 2011 and every summer after, we have been showing thousands of New Yorkers and tourists alike via American Princess Cruises the amazing wildlife found in our waters. Every year that number keeps increasing. Every year we see more whales. This is due to the increased abundance of menhaden in the water. The biological food chain has rebounded, supporting a diverse ecology, from oysters to whales. The waters of New York are now a feeding ground for seals, dolphins, and whales.

Gotham Whale intends to inform and contribute to the public knowledge as whales meet New Yorkers. Not only do we get to witness these excited people seeing whales but also, they are increasingly seeing dolphin, rays, sharks, and birds. Connecting city people to their oceans and wildlife is a really rewarding experience.

This fall we are witnessing increased whale activity near the Hudson River and nearby waters. As we recently said to CBS News (<http://cbsn.ws/2xThZ3j>), "One of the things that brings everything together is this food chain," and seeing whales actively "lunge-feeding" is an indicator that more prey species like menhaden are present in our waters. We are excited to see the continued progress we mentioned in an open letter to you last September (<http://bit.ly/2icvbpd>), "Seeing the resurgence of menhaden should deepen our desire to conserve them. After all, as the menhaden population grows, so does their value. Recreational fishing and tourism businesses all depend on this important fish – not to mention the marine mammals and predators that feast on them."

Menhaden are at the center of healthy ecosystems, which are important to New York's tourism economy. With New York drawing 4.1 million resident and nonresident wildlife watchers, generating approximately \$5.4 billion in eco-tourism revenue annually, more menhaden offer a chance to grow the industry (e.g., whale watching tours).¹ Furthermore in 2014 alone, over 690,000 resident and nonresident anglers sought gamefish and shellfish in New York contributing 7,417 jobs to the state's economy, and generating \$743 million in sales.² Menhaden are high-energy prey for many of the species New York anglers love to catch.

Ecological management is right for menhaden and Issue 2.6 –Reference Points – Option E is the best solution. It's supported by the best available science and provides needed flexibility to manage the resource conservatively. Setting menhaden and all that depend on it – from coastal communities and businesses to gamefish, whales and birds – up for long-term success.

Sincerely,

Paul L. Sieswerda
President, Gotham Whale

Cc: Basil Seggos, Commissioner NYS DEC, contact@dec.ny.gov

¹ U.S. Department of the Interior, U.S. Fish and Wildlife Service, and U.S. Department of Commerce, U.S. Census Bureau. 2011 National Survey of Fishing, Hunting, and Wildlife-Associated Recreation. <https://www.census.gov/prod/2013pubs/fhw11-ny.pdf>.

² Sabrina J. Lovell, James Hilger, Scott Steinback, and Clifford Hutt. 2016. The Economic Contribution of Marine Angler Expenditures on Durable Goods in the United States, 2014. U.S. Dep. Commerce, NOAA Tech. Memo. NMFS-F/SPO-165, 72 p. https://www.st.nmfs.noaa.gov/Assets/economics/durable-expenditures/documents/TM165_Durable_Goods_2014.pdf.

James J. Gilmore Jr, Director NYS DEC, James.Gilmore@dec.ny.gov
Megan Ware, FMP Coordinator, ASMFC, comments@asmfc.org
Rajiv Shah: Rajiv.Shah@exec.ny.gov
Venetia Lannon: Venetia.Lannon@exec.ny.gov



The Great Egg Harbor Watershed Association & River Council

Fred Akers - Administrator
P.O. Box 109
Newtonville, NJ 08346
856-697-6114
Fred_akers@gehwa.org

September 12, 2017

Megan Ware, FMP Coordinator
1050 N. Highland St, Suite A-N
Arlington, VA 22201

RE: Menhaden Draft Amendment 3

Dear Ms. Ware:

As local managers of a Federally designated Wild and Scenic River in New Jersey with a 42 nest osprey colony, we want the Atlantic Menhaden to come back to our estuary in large numbers, like in the past.

It is critical that the ASMFC establish **interim ecological reference** points that account for the hugely important role menhaden play in coastal ecosystems now, and not to further delay their implementation. This amendment is a historic opportunity to protect menhaden.

We request our preferred options on the issues as follows:

ISSUE: Reference Points

Ecological management is right for menhaden, and Issue 2.6, Option E is the best solution now. Even under interim reference points, menhaden must be managed conservatively to 75% B0.

ISSUE: Quota Allocation

The current allocation of menhaden gives more than 85% of the fishery to Virginia, leaving all of the other east coast states to fight for the rest. This is inherently unfair and unprecedented in fisheries management. It makes no sense to continue with such an inequitable system.

Allocation Methods

Option C, Jurisdictional Allocation with a Fixed Minimum, Sub-option 3 allocating a fixed minimum of 2%, is the best option on the table, but an even larger reallocation is appropriate.

OFFICERS

Julie Akers
President
Ed Curry
Vice President
Dick Colby
Treasurer
Lynn Maun
Secretary &
Coordinator

TRUSTEES

Steve Eisenhauer
Elmer Ripley
Paul Ludgate
Jamie Cromartie
Pat Sprigman
Clark Sprigman
Clay Emerson

RIVER COUNCIL

Chair:

Gregory Gregory
Somers Point

Vice Chair:

Richard Coe
Monroe Twp.

COUNCILLORS

Julie Akers
Buena Vista Twp.
Brian Camp
Corbin City
Bill Christman
Hamilton Twp.
Ralph Bernard
Weymouth
Clark Sprigman
Winslow Twp.
John Keenan
Hammonton
Jim Owen
Estell Manor
Joel Spiegel
Borough of Folsom
David Brown
Egg Harbor Twp.
William Handley
Upper Twp.

Allocation Timeframe

Historic landings of menhaden have varied over the years due to changes in fishing effort, changes in the geographic range of the fish population, and spotty reporting. An ideal allocation scenario would consider the catch over more than a century of time. **Option C offers the longest timeframe.**

ISSUE: Quota Transfers

Quota transfers should not be allowed, as they may encourage “horse-trading” of fish.

ISSUE: Quota Rollovers

Quota rollovers should not be allowed.

ISSUE: Incidental Catch & Small Scale Fisheries

Option F—counting all catch—is clearly the best option.

ISSUE: Episodic Events Set Aside

Option C – ending the episodic events set aside—is the best option.

ISSUE: Chesapeake Bay Reduction Fishery Cap

Option B – reducing the cap for the Chesapeake – should be adopted.

Thank you very much for the very high quality time and effort you have provided on this amendment.

Sincerely,

A handwritten signature in black ink that reads "Fred Akers". The signature is written in a cursive, slightly slanted style.

Fred Akers

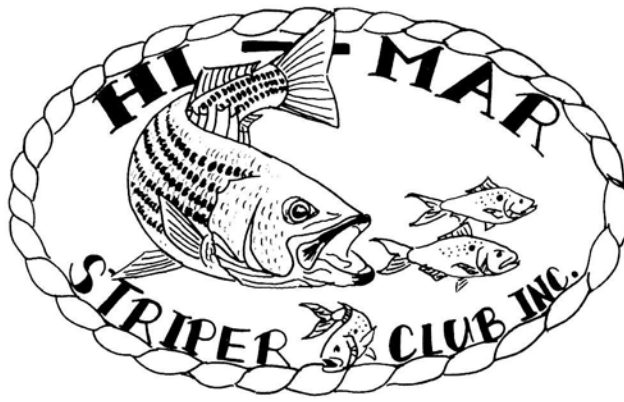

P.O. BOX 126 • MIDDLETOWN, NJ 07748

October 19, 2017

Megan Ware

1050 N. Highland St. , Suite A-N

Arlington, VA 22201

Email: Comments@asmfc.org

Reference: Amendment 3

Ms. Megan Ware:

The Hi-Mar Striper Club, of Middletown and Highlands, New Jersey consisting of 44 members, hereby presents its comments regarding Draft Amendment 3:

The proper management of Menhaden is necessary to maintain this resource for every stakeholder, not just a select few (i.e. Omega Protein). Effective management and conservation will improve the productivity of this resource in both the short term and long term for recreational fishing, commercial fishing and seafood industries and tourism businesses that depend on it. The current approach that ASMFC utilizes for determining catch limits is incorrect for Menhaden because it ignores their importance to the ocean food web, and other fisheries.

Issue 1 – Reference Points: Ecological management is correct for Menhaden, so we endorse Option E. which manages Menhaden conservatively to 75% of its virgin biomass.

Issue 2 – Quota Allocation: Tier 1 – Option C, Jurisdictional Allocation with a Fixed Minimum, Sub-Option 3 allocating a fixed minimum of 2% is the best option available, but a larger reallocation is appropriate. The present quota allocation for Menhaden gives more than 85% of this fishery to Virginia, leaving the remainder of the states to split the balance. This is inherently wrong, and must be corrected.

Issue 3 – Quota Transfers: Quota Transfers should be prohibited.

Issue 4 – Quota Rollovers: Quota Rollovers should also be prohibited.

Issue 5 - Incidental Catch and Small Scale Fisheries: Option F – We endorse all catch to be included in the cap.

Issue 6 – TAC Set Aside: Option C is endorsed with a 0% TAC Set Aside.

Issue 7 – Chesapeake Bay: Chesapeake Bay is an important nursery for Menhaden that eventually migrate across the entire coast. Option B, Reduction of the cap and set at 51,000 MT for Chesapeake Bay should be adopted along with Sub-option B, no rollover of unused cap.

Thank you for this opportunity to present our comments.

Yours truly,

Hi-Mar Striper Club

A handwritten signature in black ink, appearing to read "Stephen Machalaba".

Stephen Machalaba

Vice President



**THE HUMANE SOCIETY
OF THE UNITED STATES**

Eric L. Bernthal, Esq.
Chair of the Board

Jennifer Leaning, M.D., S.M.H.
Vice Chair

Jason Weiss
Second Vice Chair

Kathleen M. Linehan, Esq.
Board Treasurer

Wayne Pacelle
President & CEO

Michael Markarian
Chief Program & Policy Officer

Laura Maloney
Chief Operating Officer

G. Thomas Waite III
Treasurer & CFO

Andrew N. Rowan, Ph.D.
*Chief International Officer
& Chief Scientific Officer*

Roger A. Kindler
*General Counsel
Vice President & CLO*

Amy C. Rodgers
Secretary

DIRECTORS

Jeffrey J. Arciniaco
Eric L. Bernthal, Esq.
Jerry Cesak
James Costos
Anita W. Coupe, Esq.
Neil B. Fang, Esq., CPA
Jane Greenspun Gale
Cathy Kangas
Paula A. Kislak, D.V.M.
Jennifer Leaning, M.D., S.M.H.
Kathleen M. Linehan, Esq.
John Mackey
Mary I. Max
Patrick L. McDonnell
Judy Ney
Sharon Lee Patrick
Judy J. Peil
Marian G. Probst
Jonathan M. Ratner
Joshua S. Reichert, Ph.D.
Walter J. Stewart, Esq.
Andrew Weinstein
Jason Weiss
David O. Wiebers, M.D.
Lona Williams

Megan Ware
Fishery Management Plan Coordinator
Atlantic States Marine Fisheries Commission
1050 North Highland Street, Suite 200A-N
Arlington, Virginia 22201
comments@asmfc.org

October 20, 2017

Comments on Atlantic Menhaden: Draft Amendment 3

Dear Ms. Ware:

Please consider the following comments submitted on behalf of The Humane Society of the United States, Humane Society Legislative Fund, and Whale and Dolphin Conservation regarding the Atlantic States Marine Fisheries Commission (ASMFC) Amendment 3 to the Interstate Fishery Management Plan for Atlantic Menhaden (Amendment 3). As discussed below, we strongly urge ASMFC to adopt a management plan that focuses on conserving menhaden, as they are a keystone species that has a direct effect on the health of the ecosystem and a variety of species.

Important Role of Menhaden

Atlantic menhaden (*Brevoortia tyrannus*) are a keystone species whose abundance can directly affect the health and abundance of other species. When plentiful, menhaden are a highly nutritious food source for an incredible variety of marine life, including humpback whales and the popular sport fish such as blue fish, which are themselves recovering from depletion. In a hearing document, the Commonwealth of Massachusetts summarized their important role in the ecosystem:

“Menhaden serve an important role in the marine ecosystem as prey for a variety of species including larger fish (e.g. weakfish, striped bass), birds (e.g. bald eagles, osprey), and marine mammals (e.g. humpback whales, bottlenose dolphins). As a result, changes in the abundance of menhaden may impact the abundance and diversity of predator populations, particularly if the availability of other prey is limited.”¹

¹ Commonwealth of Massachusetts, Division of Marine Fisheries. 2017. Marine Fisheries Advisory. September 9, 2017. At:

As mentioned above, menhaden are also an important prey species for birds including osprey. Osprey have made a remarkable recovery from their depletion that resulted from the widespread use of persistent organic pesticides such as DDT. In New Jersey, reproductive rates have soared. One conservation group has noted that 82% of the osprey population builds nests along the Atlantic Coast and menhaden remains have been observed in most nests during the mid-summer surveys.²

Additionally, one recent publication by Buchheister *et al.* (2017),³ used a northwest Atlantic ecosystem model to show that "...birds, highly migratory [fish] species, sharks, and marine mammals were ... negatively affected by increased fishing on menhaden..." It is vital to manage lower trophic level species, like menhaden, to ensure recovery and sustainability in higher order predators.⁴ It is necessary for ASMFC to limit fishing effort directed to menhaden to ensure a healthy ecosystem at all trophic levels.

ASMFC should prioritize menhaden conservation, since it provides not only ecological benefit to the region, but can also provide a boost to the economy. For instance, in the past few years, there has been a dramatic increase in sightings of humpback whales off the coast of New York and New Jersey, with gushing prose and countless spectacular photos of the whales feeding on schooling menhaden.⁵ This abundance has proved an economic boon to whale watch companies and associated tourism-related businesses. It is vital that ASMFC manage this species conservatively to assure their continued growth and the myriad benefits to predator populations that depend on them and to assure sustained and sustainable economic benefit to humans as well.

<http://www.mass.gov/eea/docs/dfg/dmf/marinefisheriesnotices/2017-asmfc-menhaden-hearings-7sep17.pdf>

² Conserve Wildlife Foundation of New Jersey (undated) at:

<http://www.conservewildlifenj.org/blog/tag/humpback-whale/>

³ Buchheister, A, Miller, T.J., & E.D. Houde (2017). Evaluating ecosystem-based reference points for Atlantic menhaden (*Brevoortia tyrannus*). *Marine and Coastal Fisheries*. At:

<http://www.tandfonline.com/doi/full/10.1080/19425120.2017.1360420?scroll=top&needAccess=true&>

⁴ For instance, the Convention on the Conservation of Antarctic Marine Living Resources manages krill with a goal of preserving predator populations. See Gascón, V. & R. Werner (2006). CCAMLR and Antarctic Krill: Ecosystem Management Around the Great White Continent. *Sustainable Development Law & Policy*: 7(1): p. 14-16. At:

<http://digitalcommons.wcl.american.edu/cgi/viewcontent.cgi?article=1198&context=sdlp>

⁵ See for examples: "Humpback Whale Sightings In Area Not So Rare," June 27, 2017 CBS News At:

<http://newyork.cbslocal.com/2017/06/27/humpback-whale-sightings/> and "Why Whales are Back in New York

City". *Popular Science*. June 7, 2017 At: <https://www.popsci.com/new-york-city-whales> and "The Great New York

Whale Census" *New York Times*. July 7, 2016 At: <https://www.nytimes.com/2016/07/10/nyregion/the-great-new-york-whale-census.html>

Comments on Specific Issues in Amendment 3 ⁶

The following comments are not comprehensive and only address select priority issues we feel are vital to address.

Issue 1: Reference Points (2.6)

We urge ASMFC to adopt Option E which is based on the use of the best available, peer-reviewed, science which provides for the forage needs of predators. This option seeks a fishing mortality target that achieves a 75% unfished biomass and a fishing mortality threshold designed to achieve a 40% unfished biomass as a threshold. As we have noted above, both human fishermen and multiple species of marine wildlife rely on menhaden. Precaution should therefore guide management decisions. It is our understanding that work is being undertaken by experts on the ecosystem reference point working group to develop and test menhaden-specific ecosystem models but, until such time as reliable models and associated management can be completed, this alternative can assure a more conservative approach to assessment and management of menhaden and can be implemented in the short term.

A number of the other alternatives delay the ability to adopt an ecosystem approach to management and continue to rely on current single-species reference points. This risks further overfishing of menhaden, a species which is still rebuilding from overexploitation. We would not necessarily oppose Option C, but would indeed be strongly opposed to options A, B and D which delay appropriately conservative management.

Issue 2: Allocation Methods and Time Frames (4.3.2 quota allocation, Tier 1 Allocation Methods)

The current method of allocating the quota among states seems manifestly unfair to a number of states. ASMFC should implement an allocation system that is more fair and equitable. We support Option C as providing jurisdictional allocations with a minimum base allocation. A state-by-state allocation can better address the many resource users and can accommodate patterns of use and extraction that may differ from state to state. We also support Sub-Option 3, under which each jurisdiction will receive at least 2% of the coastwide Total Allowable Catch (TAC).

⁶ The following comments are organized based on the manner in which specific issues laid out in the draft and public hearing documents. Although we provided brief public comments at a public hearing in Bourne Massachusetts on October 3rd, the comments that follow reflect our official comments on Amendment 3. Our references to a suite of numbered issues (e.g., Issue 1, Issue 2, etc.) are based on materials provided to the public in the public hearings held in Massachusetts. We understand that the numbering system differs from that in the lengthy document that contains a full discussion of all options and rationales for each. For most of our comments below, we have also provided a parenthetical reference to the numbering system used for options in the full ASMFC Draft Amendment.

Issue 3: Quota Transfers (4.3.3)

We do not support transferring of quotas between states. Therefore, we do not support *any* of the alternatives presented (A-C

ASMFC should adopt an additional option that does not allow transfer of quotas between states. If a state does not use its entire quota, greater numbers of menhaden survive capture and thereby help hasten recovery.

Issue 4: Quota Rollovers (4.3.4).

ASMFC should adopt Option A which stipulates that quotas may not be rolled over from year to year. This option is the most precautionary and allows for expediting menhaden recovery should fisheries not take the entirety of the allotted quota of their biomass in a particular year. Given interannual variability in oceanic conditions and survivorship of cohorts, allowing rollover from a prior year can impede conservative quota management—and species recovery.

Issue 5: Incidental Catch and Small Scale Fisheries (4.3.5)

ASMFC should adopt Option F—all catch included in the TAC. This option would close the fishery once the quota allocation is reached. To assist in the recovery of menhaden, it is imperative that all catch, directed as well as incidental, be counted in the quota to provide a realistic estimation of menhaden fishery effort and sustainability of catch.

Issue 6: Episodic Events (4.3.6)

We support Option C, in which there will be no “episodic events” program. As described in the draft proposal, an episodic events program would allow a ‘set aside’ of the quota. We believe omitting an “episodic events” program is important to assure conservatism and equity and to better expedite stock recovery.

Issue 7: Chesapeake Bay Reduction Fishery Cap (4.3.7)

ASMFC should adopt Option B which would reduce the current cap and set it at 51,000 metric tons. This area hosts a critical nursery area and greater conservatism is warranted.

The members of our organizations are strongly committed to protecting marine species. In particular we believe that management of menhaden fisheries must be conservative in order to assure recovery and healthy populations of higher order predators such as whales, dolphins and sea birds. To accomplish this, we urge ASMFC to adopt the management options that we have highlighted above as preferred options.

Thank you for the opportunity to comment of this issue that can greatly impact recovery of not only the menhaden but of the marine mammals and other marine life that depend on them for sustenance.

Sincerely,



Sharon B. Young
Field Director, Marine Wildlife Protection
The Humane Society of the United States
syoung@humanesociety.org



Regina Asmutis-Silva
Executive Director NA
Whale and Dolphin Conservation
regina.asmutis-silvia@whales.org

October 20, 2017



Megan Ware
Atlantic States Marine Fisheries Commission
1050 N. Highland Street, Suite 200 A-N
Arlington VA. 22201

Subject: Draft Menhaden Amendment 3

Dear Ms. Ware, Director Beal, Chairman Ballou, and members of the Menhaden Management Board,

I am writing on behalf of the Ipswich River Watershed Association to offer our comments on the Draft Amendment 3 to the Interstate Fishery Management Plan for Atlantic Menhaden. Menhaden, as a forage fish, are a critical component of the marine ecosystem, supporting a wide range of fish and wildlife populations. We support their careful, precautionary management as a crucial component of efforts to maintain healthy productive fisheries for a variety of species into the future. We support the adoption of ecological reference points in Amendment 3, specified in Section 2.6 "Option E: BERP Workgroup Continues to Develop Menhaden-Specific ERPs with Interim Use of 75% Target, 45% Threshold".

The Ipswich River Watershed Association, formed in 1977, is a community-based organization with over 1,000 members that works to protect and restore the coastal Ipswich River watershed and its valuable ecosystem services. A large component of our restoration work is focused on improving habitat conditions to help bolster greatly reduced populations of anadromous forage fish such as alewife and blueback herring. While we largely do not work in the marine system, we are keenly aware of the importance of healthy populations of marine forage species (especially menhaden) to both river herring populations and predator species including cod and striped bass.

Managing Atlantic menhaden through Option E focuses on their critical role as a forage fish. This will allow the resource to grow and increase in value by supporting recreation fishing, commercial fishing, and wildlife viewing businesses. Amendment 3 should be based on the best available science and Option E represents that and is consistent with the Menhaden Management Board's commitment to ecological management principles. We strongly support the adoption of Section 2.6, Option E in Amendment 3 to the Interstate Fishery Management Plan for Atlantic Menhaden.

Thank you for the opportunity to comment on this process and for your consideration. We are grateful to you and all of the individuals who have worked on this and look forward to seeing the final action.

Sincerely,

A handwritten signature in blue ink that reads "Brian Kelder". The signature is fluid and cursive, written in a professional style.

Brian Kelder
Restoration Program Manager

Jersey Coast Anglers Association
Working for Marine Recreational Anglers

1594 Lakewood Road, Unit 13, Toms River, NJ 08755

TEL.: 732-506-6565 - FAX: 732-506-6975

Atlantic Menhaden
Draft Amendment 3 Comments

Dear ASMFC Commissioners,

October 18, 2017

The Jersey Coast Anglers Association (JCAA) is an association of more than 75 saltwater fishing clubs that represents the position of marine sport anglers, champions their causes and protects their rights in matters pertaining to fishing, fisheries, and environmental quality.

Professor Bruce Franklin, from Rutgers University, detailed the value of **menhaden to the ocean's** eco-system and its commercial value in his book "The Most Important Fish in the Sea". **This fish filters the ocean's waters and** whales, bluefish, striped bass and other fish depend on menhaden as an important food source. It has many commercial uses such as paint etc, but it is extremely important to us recreational anglers since we know that when menhaden are not around, neither are other fish that we seek such as stripers and bluefish. **"No bunker – no bass," is a phrase we are very familiar** with. The **importance of menhaden for the ocean's** eco-system and for the fishing opportunities it presents to anglers cannot be understated! The stocks of this fish must be conserved and enhanced. The current approach that ASMFC uses for setting catch limits does not effectively meet this goal. The following comments addresses specific points in this amendment and are offered in the spirit of protecting the stocks of this important fish.

Issue: Reference Points

Ecological management is right for menhaden, so **Option E** is the best solution now. Menhaden must be managed conservatively to 75% of virgin biomass.

The current management system risks huge increases in catch which could have a direct impact on the striped bass recreational fishery and potentially many other fisheries.

Issue: Quota Allocation

Tier 1: **Option C**, Jurisdictional Allocation with a Fixed Minimum,

Sub-option 3 allocating a fixed minimum of 2%, is the best option on the table, but an even larger reallocation is appropriate. The current quota allocation for menhaden gives more than 85% of the fishery to Virginia, leaving the remainder of the states to split the rest. This is inherently unfair and must be fixed. Reduction fishing has been banned in every state on the E. Coast, except Virginia, so it makes no sense that the one state that still allows it gets 85%. At the same time, commercial bait harvesters outside of VA are begging to catch more fish. If option C is not possible, a reasonable alternative is a 70/30 split for reduction/bait coastwide, and no increase in catch.

Issue: Quota Transfers

Quota transfers encourage horse trading of fish and they should **not be allowed**.

Issue: Quota Rollovers

Option A - No quota rollovers – is the most appropriate option.

Issues: Incidental Catch and Small Scale Fisheries

Option F - All catch to be included in cap.

Issue: TAC set aside

Option C is the best option with a 0% of TAC set aside

Issue: Chesapeake Bay

The Chesapeake Bay is an important nursery for menhaden that eventually migrate across the coast. **Option B**-Reducing the cap and set at 51,000 MT for the Chesapeake – should be adopted along with Option B- No rollover of unused cap. Over the preceding years, catch in the bay has fallen drastically. This option is an opportunity to further protect the nursery.

Thank you again for doing what you did back in 2012. We have all seen what can happen when the bunker are given just a little chance to recover. As fishermen and concerned citizens, we thank you in advance for voting in favor of the above conservation options in November!

John Toth, President, JCAA

CC: Governor Christie, NJ Commissioner Bob Martin, Asst. NJ Commissioner Rich Boornazian, Larry Herrighty, Director, NJ Fish & Wildlife



MASSACHUSETTS LEAGUE OF ENVIRONMENTAL VOTERS

VOTE FOR THE FUTURE

October 10, 2017

Atlantic States Marine Fisheries Commission
Attn: Megan Ware, Fishery Management Plan Coordinator
1050 N. Highland Street, Suite 200 A-N
Arlington, VA 22201

Re: Draft Amd. 3 – Support Ecological Reference Points – Option E

Dear Atlantic Menhaden Board Chair Robert Ballou, Commissioners, and Staff:

The Massachusetts League of Environmental Voters (MLEV) is a statewide, non-partisan organization dedicated to making environmental protection a top priority for Massachusetts elected officials, candidates and voters in order to better protect our environment and health. On behalf of our 4,000 members, we are asking the Atlantic States Marine Fisheries Commission (ASMFC) to please act now and choose Option E in Section 2.6 of Draft Amendment 3: "BERP Workgroup Continues to Develop Menhaden-Specific ERPs with Interim Use of 75% Target, 40% Threshold".

The best, peer-reviewed science supports Option E, which is based on the simple, common sense idea that we should maintain a large menhaden population to support the ecosystem. By adopting Option E, ASMFC will allow fishery managers to set a target to return the menhaden population to 75 percent of its pre-fished level, and also set a threshold, so that the population does not drop below 40 percent of its pre-fished level. This approach gives managers flexibility, while conserving menhaden to provide for predator needs by leaving more forage in the ocean and ensuring that the population never gets too low, and helping to increase the productivity of our Atlantic coast ecosystems.

Building and maintaining a higher abundance of menhaden is good for predators, commercial and recreational fishermen, wildlife businesses, and communities along the East Coast – especially in Massachusetts, where the seafood industry supports over 83,000 jobs with annual sales topping \$7 billion dollars.¹ Menhaden are crucial prey for many of the commercial species

12 Eliot Street
Cambridge, MA 02138

that our state's seafood industry depends on. In 2014, one million resident and nonresident anglers sought gamefish and shellfish in Massachusetts, contributing over 11,000 jobs to our state's economy while generating over \$1.2 billion in sales. Menhaden are high-energy prey for many of the species Massachusetts anglers love to catch. Healthy ecosystems are important to the Massachusetts tourism economy and more menhaden offer a chance to grow the industry (e.g. whale watching). There are 1.8 million resident and nonresident wildlife watchers in Massachusetts who generate approximately \$1.2 billion in ecotourism revenue annually.

The sole purpose of Option E is to enable the menhaden population to continue to grow to a high level and recover its historic geographic range from Maine to Florida to provide for predators, fisheries, and ecosystem services. It is a rare occasion that an issue brings together such a diverse range of stakeholders who agree that ecological management of menhaden and effective conservation through Option E will improve the productivity of this resource over time, increasing menhaden's value to every state and stakeholder through improved recreational fishing, commercial fishing and seafood industries, and wildlife and tourism businesses that all depend on an abundance of menhaden.

For these reasons, we urge ASMFC to adopt ecological reference points now by-passing Option E. MLEV recognizes that the political process is essential to protecting our environment and health, and we thank you for providing the opportunity to comment and your attention to this important matter.

Very truly yours,

A handwritten signature in black ink, appearing to read 'Chuck Anastas', written in a cursive style.

Chuck Anastas
Chair, Board of Directors
Massachusetts League of Environmental Voters



October 24, 2017

Megan Ware
Atlantic States Marine Fisheries Commission
1050 North Highland Street, Suite 200A-N
Arlington, Virginia 22201

Dear Ms. Ware,

Please accept these comments on behalf of the Maine Coast Fishermen's Association regarding Draft Amendment 3 to the Interstate Fishery Management Plan for Atlantic Menhaden. The Maine Coast Fishermen's Association ('the Fishermen's Association') is an industry-based nonprofit which identifies and fosters ways to restore the fisheries of the Gulf of Maine and sustain Maine's historic fishing communities for future generations. Established and run by Maine fishermen, the objectives of the Association are: to provide a voice for our fishing communities; to rebuild the Gulf of Maine ecosystem; and to help build viable fishing businesses on our coast. With members living in communities from Kittery to Cutler, our members represent a diverse range of fisheries but have come together as one voice to weigh in on important management issues facing Maine fishermen. As such, we are extremely interested in creating the conditions that would allow for a robust and sustainable menhaden fishery along the Atlantic coast and we hope that the ASMFC will work with us towards that goal.

Recent cuts in the menhaden quota, as well as favorable environmental conditions, resulted in a rebound in the Atlantic menhaden population for the 2016 and 2017 fishing years. However, extremely low catch between 2009 and 2011 (the period used for reference in calculating historical catch) caused Maine to receive just 0.04% of the coastwide total allowable catch (TAC). This quota was far too low to accurately reflect the amount of menhaden historically caught in Maine throughout the 20th century, and an "episodic event" had to be declared in order for Maine fishermen to catch the menhaden that entered state waters. We strongly believe that a sensible, responsive management strategy must be put in place that will eliminate the need for such last-minute patchwork fixes year after year. Below I have enumerated our recommendations for each issue in Draft Amendment 3.

On the issue of reference points: The Fishermen's Association supports Option E, which allows for the interim use of a fishing mortality rate which uses a 75% target and a 40% threshold until menhaden-specific ecological reference points (ERPs) are developed by the BERP Workgroup. The Fishermen's Association believes that the creation of ERPs will provide the best structure for good management in the future, since menhaden are an extremely important forage species and this should be factored into their stock assessment and other measurements. Additionally, menhaden are biologically distinct from other forage fish, and having custom reference points will help to create optimal management. In the interim, aiming for a 75% target unfished biomass and keeping a 40% unfished biomass as a "floor" threshold is the best strategy to prevent overfishing of this stock, which is critical in order to enable this migratory species to make it to Maine's waters.

On the issue of quota allocation: The Fishermen's Association supports Option C, sub-option 3 (Jurisdictional (state-by-state) Allocation with a 2% Minimum Base Allocation). Implementing a 2% fixed





minimum base allocation will allow the menhaden fishery in Maine and other states along the Atlantic seaboard to recover and build a stable foundation without having to count on episodic event allowances.

On the issue of allocation timeframe: The Fishermen's Association supports Option B (2012-2016). If a timeline is to be supported, Option B (status quo) more evenly distributes the quota throughout the coast, although this is not a preferred alternative for MCFA.

On the issue of quota rollovers: The Fishermen's Association *does not support* Option D (50% unused rollover). This amount of rollover is far too high, and could lead to overfishing especially if large amounts of juvenile fish are caught. A smaller rollover may be appropriate but we have found in other fisheries that allowing rollover causes problems in years when quota may be adjusted down. While a rollover initially makes sense, upon deeper reflection it may disrupt sound management based upon the best available science.

On the issue of incidental catch: The Fishermen's Association strongly believes in accountability in all fisheries. Therefore, we prefer an option from the second set (D, E, or F) which will include incidental and small-scale menhaden catch in the TAC. Out of those three, we support Option D (2% set-aside). This allows for fishermen who catch menhaden incidentally in small amounts to continue fishing, while making sure that this catch is accounted for.

On the issue of episodic events: The Fishermen's Association supports Option B. The Episodic Events program has allowed Maine to have a menhaden fishery. If a more generous distribution of allocation is chosen in this process, the Episodic Events program could stay at status quo of 1% or be done away with, but under status quo this is an important tool to ensure fishermen throughout the range of this species have access.

On the issue of the Chesapeake Bay reduction fishery cap: The Fishermen's Association supports Option B, sub-option B for a smaller cap of 51,000 metric tons and zero rollover. This would shrink the cap to the level currently fished in the Chesapeake Bay for the reduction fishery. We do not believe that rollover is appropriate in the sensitive environment of a nursery for juvenile fish. We know that the nursery population must be protected in order for the stock to thrive and reach Maine, the northernmost extent of its range. Therefore, we believe that the Chesapeake Bay reduction fishery must be capped appropriately and prevented from fishing more than its current level.

Thank you for your attention and support for these important issues.

Sincerely,

Ben Martens
Executive Director
Maine Coast Fishermen's Association





MAINE

Lobstermen's Association, Inc.

2 Storer St, Ste 203 * Kennebunk, ME 04043
207-967-4555 * 866-407-3770 * www.maine lobstermen.org

Megan Ware
Atlantic States Marine Fisheries Commission
1050 North Highland St, Suite 200A-N
Arlington, VA 22201

October 24, 2017

Dear Ms. Ware:

The Maine Lobstermen's Association (MLA) has reviewed Draft Amendment 3 to the Atlantic Menhaden Plan. Menhaden is a very important bait fish for Maine's lobster fishery which supports thousands of jobs and generated over \$500 million in ex-vessel value to the state of Maine in 2016. Sustainably managing local bait stocks such as menhaden, and allowing more equitable access to them, are fundamental to the continued success of the Maine lobster fishery.

Access to a steady supply of local baits – fresh or frozen – has been challenging in recent years. Due to a lack of landings from the offshore herring fishery, lobster bait has become scarce and prices have skyrocketed. The availability of menhaden has helped to meet demand but has not been strong enough to stabilize prices. 2017 was a particularly frustrating year given the tremendous menhaden resource aggregated off the Maine coast that our fishermen were not able to fully utilize due to state quota limitations. The current system has not served Maine's bait fishery or lobstermen well.

Through adoption of Amendment 3, the MLA would like to see Maine's lobster industry and Maine's bait industry benefit when fishing opportunities for menhaden are available by creating more equity in how menhaden are allocated amongst the states. In the case that a state's menhaden quota is harvested while fish are still present, the MLA strongly supports maintaining the incidental catch limit of 6,000 pounds per day or allowing small scale gears such as lobster boats to land those fish.

Issue 1: Reference Points

As a critical source of bait for Maine's lobster fishery, it is important for ASMFC to continue its work to ensure a sustainable menhaden supply. The current menhaden plan has done an excellent job of ensuring that the menhaden fishery is not overfished and overfishing is not

occurring, and improving the age structure and distribution of the population. In the absence of a completed peer review of menhaden specific ERPs developed by the BERP, the MLA supports Option A, maintaining the status quo single species based reference points in the short-term, and consideration of Option E with an interim use of 75% target and 40% threshold. Both of these options seem to achieve the goal of protecting the resource and allowing opportunity for sustainable commercial harvest.

Issue 2: Allocation Methods and Timeframes

The MLA strongly opposes the status quo of Option A with the current allocation timeframe of 2009-2011. This current allocation has contributed to significant bait shortages in the Maine lobster fishery and significant increases in bait cost. It is frustrating for lobstermen to pay exorbitant prices for bait when there is a sustainable supply of menhaden in Maine that cannot be harvested. This must be remedied.

The current system creates a gross inequity with two states primarily benefitting from the majority of this coast-wide resource. Of the 15 states allocated TAC, only Virginia and to a lesser extent, New Jersey, realize the most meaningful benefit from the quota allocation structure. The significance of the menhaden fishery to the state of Maine and the lobster fishery should be considered when exploring a more equitable allocation system amongst the states. The MLA urges the Commission to identify options that provide states with flexibility to harvest the resource when it is available.

The MLA does not believe that any of the options presented truly solve this inequity, and we are concerned that the how the Commission pieces the various allocation options together could greatly impact the final resource allocation to the states. MLA would like to see the quota more evenly spread amongst the states, and more menhaden available to the bait fishery.

Based on our understanding of the document, for allocation methods, the MLA supports Option C, Jurisdiction Allocation with Minimum Based Allocation, and sub-option 3 through which each jurisdiction receives at least 2% of the coastwide TAC. It will be important that a process be established for states that will not pursue the menhaden fishery to surrender those fish for inclusion in the allocation process.

If the Commission chooses between minimum allocations or timeframes as the basis for allocation decisions, the MLA prefers that minimum allocations be used. None of the timeframe options seem to fairly allocate fish to the state of Maine based on our historic landings. For timeframe, the 2012 to 2016 timeframe provides the largest allocation to the state of Maine but it is far less than MLA expected to see and far less than a minimum 2% allocation. It is important to remember that Maine has had an important menhaden fishery dating back to the early 1980's when many of Maine's bait businesses were established. Industry members from Maine were surprised that none of the timeframe options resulted an allocation for Maine that reflected the state's historically high landings.

Issues 3 and 4: Quota Transfers and Rollovers

With regard to quota transfers and rollovers, the MLA supports creating the most flexible system possible. The MLA supports Option B for quota transfer; and Options B and C for quota rollovers.

Issue 5: Incidental Catch and Small Scale Fisheries

Given the limitations of the allocation system, the MLA strongly supports maintaining provisions for small-scale gears to land menhaden after a state quota has been met. The MLA supports Option B to allow small scale gear and non-directed gear to land up to 6,000 pounds per day, or up to 12,000 pounds per day if two individuals are working from the same vessel.

Issue 6: Episodic Events

The MLA hopes that the need for this program will be diminished if some of the inequities of the current allocation system are solved through this Amendment. However, we still believe that this is an important program and would support Option A or B, depending on what the state of Maine believes is necessary once the overall allocation issues are decided.

Issue 7: Chesapeake Bay Reduction Fishery Cap

The Chesapeake Bay area is an important nursery area. Since the fishery has not landed its current cap in recent years, the MLA supports Option B, sub-Option A.

Thank you for consideration of these comments.

Sincerely,

A handwritten signature in blue ink that reads "Patrice McCarron". The signature is written in a cursive, flowing style.

Patrice McCarron
Executive Director



Manasquan River Marlin & Tuna Club

Established in 1966

RECEIVED

October 11, 2017

OCT 16 2017

Megan Ware, FMP Coordinator
1050 N. Highland St. Suite A-N
Arlington, VA 22201
Re: Draft Amendment 3

ASMFC

Dear Megan,

Manasquan River Marlin & Tuna Club fully supports the ASMFC proposal to consider managing menhaden as part of the marine ecosystem. Our club consists of 235 recreational anglers who are concerned with the sustained health of our fishery and the environmental factors that affect it. We are very aware that menhaden are critical not only to predatory fish such as striped bass, bluefish and tuna but also to marine mammals such as whales and porpoises and birds of prey including osprey and eagles. Menhaden also play an important role in cleaning up our marine waters.

We choose the below options included in Amendment 3 with the hopes that the menhaden biomass is allowed to flourish and grow beyond its current level:

- Issue 1 Reference Points- Option E
- Issue 2 Allocation- Option C sub-option 3
- Issue 3 Transfers- Quota transfers should not be allowed
- Issue 4 Rollovers- Option A
- Issue 5 Incidental Catch Option F
- Issue 6 Episodic Events- Option C
- Issue 7 Chesapeake Bay- Option B sub-option B

We also believe that it isn't equitable that Virginia receives 85% of the quota at the expense of other states and the bait industry. We favor reallocation that addresses this imbalance.

Best regards,

Ken Warchal, Chair
Fisheries Management Committee



MARINE MAMMAL COMMISSION

24 October 2017

Ms. Megan Ware
Fishery Management Plan Coordinator
Atlantic States Marine Fisheries Commission
1050 N. Highland Street, Suite 200 A-N
Arlington, VA 22201

Dear Ms. Ware:

On 3 August 2017, the Atlantic States Marine Fisheries Commission (ASMFC) requested comments from the public on Draft Amendment 3 to its Interstate Fishery Management Plan (FMP) for Atlantic Menhaden. The amendment proposes the use of 'ecological reference points' (ERPs) for the setting of catch targets and limits for the Atlantic menhaden fishery, and options for the allocation of catch among fishing sectors and states. The Marine Mammal Commission (the Commission), in consultation with its Committee of Scientific Advisors on Marine Mammals, has reviewed the draft amendment and offers comments on the proposed use of ERPs.

In 2010, the ASMFC initiated the development of ERPs, which could be used to set fishing mortality and fecundity (biomass) targets and thresholds that would explicitly and dynamically account for the needs of predators of Atlantic menhaden. The ASMFC recognized the importance of forage species such as menhaden in converting phytoplankton biomass and energy into a food source for a large number of marine fish, bird, and mammal predators throughout the inshore and nearshore waters of the eastern U.S. (Curry et al. 2000, Smith et al. 2011). It further recognized that excessive depletion of menhaden could have negative consequences for predators that rely on menhaden as a source of energy and nutrients, and for the structure and dynamics of the nearshore ecosystem.

The use of ERPs would allow for the sustainable harvesting of menhaden, while leaving enough for the needs of the other predators. Since 2015, the Biological Ecological Reference Points Workgroup (BERP) has been meeting and working to develop ERPs and a suite of multispecies assessment models for the Atlantic menhaden fishery. The implementation of Atlantic menhaden-specific ERPs as part of the stock's FMP is not expected to occur until 2020 at the earliest. Therefore, the ASMFC is proposing the use of generic, 'rule-of-thumb' ERPs for forage species as part of the management of Atlantic menhaden under Amendment 3.

Draft Amendment 3 proposes five alternative 'rule-of-thumb' ERPs. These reference points define the target and threshold fishing mortality rates and biomass levels (respectively, F_{target} , $F_{\text{threshold}}$, B_{target} , $B_{\text{threshold}}$). Two alternatives are status quo options, and the other three are options based on the recommendations of Smith et al. (2011) and Pikitch et al. (2012) (see the Ecological Reference Points section below):

- A. Indefinite use of the single-species reference points defined in the most recent amendment to the FMP.
- B. Interim use of the single-species reference points, and the continued development by the BERP of menhaden-specific ERPs.
- C. Continued BERP development of ERPs, and interim use of the Pikitch et al. reference points, which prohibit fishing below a biomass level that is 40 percent of the unfished biomass, B_0 ($B < B_{\text{threshold}} = B_{40\%}$); i.e., $F_{\text{threshold}} = 0$), and scales the target fishing mortality rate (F_{target}) linearly from zero at $B_{40\%}$ to approximately 0.37 at B_0 , which is equal to 0.5M, the natural mortality rate (see the ‘hockey-stick’ control rule in Figure 1 of the Draft Amendment 3 document, with its accompanying explanation).
- D. Continued BERP development of ERPs, and interim use of the Smith et al. ‘75% rule-of-thumb’ reference points, which set a fishing mortality rate (F_{target}) that at equilibrium would achieve a biomass level of $B_{75\%}$ (i.e., $B_{\text{target}} = 0.75B_0$); this option does not have threshold reference points.
- E. Continued BERP development of ERPs, and interim use of the Smith et al. 75% reference points, with a $B_{40\%}$ no fishing threshold (i.e., F_{target} achieves $B_{75\%}$, and $F_{\text{threshold}}$ achieves $B_{40\%}$).

Recommendations

Based on available scientific information and management experience (see the Background and Rationale Addendum below), the Commission notes that 1) forage species are critical, foundational components of marine ecosystems, 2) marine mammals are dependent on healthy, functioning ecosystems, 3) many marine mammals depend on the forage species component of such ecosystems, and 4) a single-species approach to the management of forage species is problematic and risky. Therefore, the effective management of fisheries for forage species requires an ecosystem context and precautionary approach. The Commission is aware, however, that ascertaining the magnitude and form of linkages between the effects of fishing on forage species and the population dynamics of dependent predators such as marine mammals is complex and difficult. Nonetheless, it is difficult to deny the logical conclusion that the severe depletion of stocks of forage species would have significant population consequences for their dependent predators, and particularly on those predators that have little behavioral plasticity in terms of diet and foraging strategy. Therefore, the use of ERPs tailored to each specific fishery-predator-prey system, as the ASMFC is doing, should be seriously considered as a potentially better approach than the use of traditional single-species management.

Given the uncertainty associated with ecosystem relationships and the intention to develop new, ecosystem-based, stock-assessment methods, it will be some time before the ASMFC can implement an EBFM approach to the management of menhaden that accounts for the needs of marine mammals and other predators. Therefore, the Commission recommends that the ASMFC approve the use of rule-of-thumb ERPs, based on the recommendations of Smith et al. (2011) and Pikitch et al. (2012). The chosen ERPs should meet two criteria: 1) an increase in the likelihood of maintaining a sufficient availability of menhaden to predators and 2) significantly reduce the risk of stock collapse due to overfishing and the effects of other drivers such as climate variability. Specifically, the Commission favors the use of Option C or E, both of which meet the two criteria. The Commission believes that this approach would, given the considerable uncertainty about the impacts of menhaden fishing, provide an important buffer or hedge against the risks to dependent predator populations. In addition, the use of rule-of-thumb ERPs should provide valuable

Ms. Megan Ware

24 October 2017

Page 3

experience and data on the status of menhaden, its predators, and the functioning ecosystem under a precautionary, ecosystem-based management system based on the use of ERPs. The Commission encourages the ASMFC, in keeping with the current trend to establish precautionary, ecosystem-based fisheries management (EBFM) in the U.S., continue its precedent-setting efforts to implement a system that will simultaneously help ensure the sustainability of the menhaden fishery, the conservation of predator populations, and the health of the ecosystem.

I hope these comments are helpful. Please contact me if you have questions.

Sincerely,



Rebecca J. Lent, Ph.D.,
Executive Director

Background and Rationale Addendum

Atlantic menhaden (*Brevoortia tyrannus*) is a large, common, locally abundant, herring-like forage fish found from Florida to Nova Scotia. Atlantic menhaden have been recorded to live up to 10 or 12 years, although they now rarely live beyond six years (apparently due to the impacts of fishing), and adults can grow to 15 inches. They spawn offshore and the larvae are transported by currents to estuaries where the juveniles develop. Menhaden filter feed on phytoplankton and zooplankton and can form large, compact shoals of juveniles and adults in estuaries and nearshore waters, which attract numerous predators, including striped bass (*Morone saxatilis*), bluefish (*Pomatomus saltatrix*), Atlantic cod (*Gadus morhua*), bald eagles (*Haliaeetus leucocephalus*), osprey (*Pandion haliaetus*), bottlenose dolphins (*Tursiops truncatus*), humpback whales (*Megaptera novaeangliae*) and fin whales (*Balaenoptera physalus*) (Reeves et al. 2002). Because menhaden are very oily and bony they are not usually directly consumed by humans, but large purse-seine fisheries harvest them for bait and the production of fishmeal and fish oil.

The Atlantic menhaden fishery is managed by the ASMFC's Atlantic Menhaden Management Board. By landed weight, the Atlantic menhaden fishery is second in the U.S. only to the pollock fishery in Alaska. The reduction (fishmeal) fishery began in the mid-1880s and peaked in the 1950s with landings of over 700,000 metric tons, when there were 20 reduction factories on the East Coast. Total landings are dominated by the reduction fishery, which accounted for over 90 percent of the average annual landings of 250-425 thousand metric tons through the 1990s. However, since the late 1990s, the relative importance of the bait fishery has increased steadily to nearly 35% of the total in the last few years. Since 2002, total landings have averaged approximately 160-225 thousand metric tons, and since 2006, just one reduction plant has operated on the East Coast.

Based on recent stock assessments, it is apparent that the biomass harvested in the 1950s was unsustainable. Estimated population biomass was depleted from nearly 2.3 million metric tons in 1958 to just under 700,000 metric tons in 1997. Since 1960, the fishery has stayed below the current overfishing threshold and has often been near the fishing mortality target, and since around 2000, fishing mortality has been consistently below its target. However, for much of the last 60 years, the reproductive potential of the population, as measured by fecundity (number of eggs produced), has rarely approached its target, and has often been below the overfished threshold.¹ The exception has been the last ten years, with fecundity consistently high and approaching its target.

The overfishing and overfished targets and thresholds used in the current FMP were derived from a single-species stock-assessment model (ASMFC 2017), based on single-species reference points. Those reference points call for the substantial reduction of the stock to achieve an optimal yield. At equilibrium, the target fishing rate would remove roughly 70% of the population's spawning potential (a measure of stock biomass) each year and reduce equilibrium population spawning potential to 36% of its maximum. The overfishing threshold is set at a removal of roughly 81% of the spawning potential, and the overfished threshold is set at 21% of the maximum spawning potential. These reference points are based on a model that treats the population in isolation from its ecosystem, but not from fisheries, and that does not explicitly take into account consumption by various predators. Like most stock assessment models, the model includes a

¹ In this fishery, fecundity (number of eggs) is used as a more direct measure of reproductive output than spawning stock biomass, which is the more typical measure of reproductive output. Both the fishing mortality and biomass targets and thresholds are based on fecundity, and estimated from the stock recruitment relationship (fecundity per recruit in this case).

constant 'natural mortality' parameter that is meant to include the effects of predators and abiotic factors, but it is not linked to the spatial or temporal dynamics of those sources of natural mortality.

Importance of Forage Fish

Forage fish are important prey of numerous marine mammal species. One study (Kaschner et al. 2006) estimated that, worldwide, marine mammals consume roughly 20 million tons of forage fish per annum. Pauly et al. (1998) collated diet information on marine mammals, and found that forage fish made up 25 percent or more of the diet for several species, including common minke whales (*Balaenoptera acutorostrata*); Atlantic humpback (*Sousa teuszii*), and Pacific white-sided (*Lagenorhynchus obliquidens*) dolphins; harbor porpoises (*Phocoena phocoena*); California sea lions (*Zalophus californianus*); northern fur seals (*Callorhinus ursinus*); and harbor (*Phoca vitulina*), harp (*Pagophilus groenlandicus*) and gray (*Halichoerus grypus*) seals. In Newfoundland, capelin (*Mallotus villosus*) was found to be the primary prey of humpback, fin, and minke whales (Piatt et al. 1989, Whitehead and Carscadden 1985). Harp seals eat large quantities of juvenile cod (Plagányi and Butterworth 2009), and in the winter in the Barents Sea they rely on herring (*Clupea harengus*; Nilssen 1995). In addition, although killer whales (*Orcinus orca*) are well known to consume other marine mammals and large fish (e.g., salmon), eco-types in the northeastern Atlantic specialize on herring and mackerel (*Scomber scombrus*; Bloch and Lockyer 1988, Christensen 1982, Evans 1988, Sigurjónsson et al. 1988). Little has been published on the consumption of Atlantic menhaden by marine mammals, but it is known to be a component of the diet of a few species, most notably bottlenose dolphins (Gannon and Waples 2004), and fin and humpback whales.

Fisheries – Marine Mammal Competition

Demonstrating that the population dynamics of marine mammals would be affected by the depletion of their prey by fisheries is difficult (Matthiopoulos et al. 2008, Morissette et al. 2016, Read 2008). It requires 1) linking depletion in abundance of prey species to reduced availability of prey to predators, which in turn results in 2) population consequences for those predators, such as reduced health, survivorship and/or fecundity, which, in turn, eventually results in 3) a decline in the number or diversity of predators. It also requires that the predator is prey limited. Demonstrating this linkage is difficult because focal fishery-predator-prey systems 1) are complex, 2) are not easily manipulated, 3) typically function over large spatial and temporal time scales, 4) do not allow easy differentiation between the effects of anthropogenic and natural drivers (e.g., Lindegren et al. 2013), and 5) usually do not have replicates that can be used for comparative studies. Moreover, 6) the requisite data are difficult to collect (Bowen and Siniff 1999, Morissette et al. 2012), and 7) predators adapt by switching prey, thus obscuring predator-prey dependencies. This means that one cannot expect simple, linear, proportional responses by a component of an ecosystem (e.g., a predator) to a perturbation of some other component, such as the depletion of a prey resource. Several studies have provided evidence of a correlation between the depletion of prey by fishing and changes in marine mammals, including 1) Antarctic krill (*Euphausia superba*), several fishes, southern minke whales (*Balaenoptera bonaerensis*) and several seal species in the Southern Ocean (Ainley and Blight 2008, Beddington and May 1982, Bengtson and Laws 1985, Ballance et al. 2006, Laws 1977), 2) Alaska pollock (*Gadus chalcogrammus*) and Steller sea lions (*Eumetopias jubatus*) in Alaska (e.g., Springer et al. 2003, Cornick et al. 2006, Fay and Punt 2006, Atkinson et al. 2008; see however, Dillingham et al. 2011, Trites et al. 1997), 3) capelin and fin whales in Canada (Whitehead and Carscadden 1985), 4) European anchovies (*Engraulis encrasicolus*), European pilchard (*Sardina pilchardus*) and short-beaked

common dolphins (*Delphinus delphis*) in the Mediterranean Sea (Bearzi et al. 2003, Piroddi et al. 2010, 2011), and 5) northern anchovies (*Engraulis mordax*), Pacific sardines (*Sardinops sagax*), and California sea lions in California (McClatchie et al. 2016).

Precautionary Fisheries Management

Since the advent of the concept of ‘maximum sustainable yield’ (MSY) in the 1930s (Russell 1933, Graham 1935) and its operationalization in the 1950s (Beverton and Holt 1957), fisheries scientists have been seeking a formulation that reliably predicts, over long periods, sustainable harvest levels for marine fish stocks. However, it was quickly realized that MSY management was problematic for a variety of reasons (Larkin 1977; see references in Mangel et al. 2002, Smith and Punt 2001), and that it often led to the collapse of stocks (Larkin 1977). In subsequent decades, the science has improved and fisheries managers have learned to use better-performing ‘optimum yield’ approaches (Sissenwine 1978, Smith and Punt 2001), and, in the United States at least, the number of stocks that are experiencing overfishing (realized fishing rate > fishing rate threshold) or are overfished (actual biomass < biomass threshold) has declined significantly in recent years.² These gains have been made largely by taking a more precautionary approach to the harvesting of wild fish stocks (Mace et al. 2013, Smith and Punt 2001). NMFS’s National Standard One guidelines now state that “consideration should be given to managing forage stocks for higher biomass than [the biomass needed to produce maximum sustainable yield] to enhance and protect the marine ecosystem.”³ That guideline is consistent with a central goal of the Marine Mammal Protection Act, that marine mammals “should be protected and encouraged to develop to the greatest extent feasible commensurate with sound policies of resource management and that the primary objective of their management should be to maintain the health and stability of the marine ecosystem.”⁴ An important manifestation of the precautionary approach to fisheries management is known as ‘ecosystem-based fisheries management’ (EBFM), which seeks to “sustain healthy marine ecosystems and fisheries they support” (Pikitch et al. 2004). Fisheries management bodies around the United States have, in recent years, taken steps toward EBFM (e.g., Link et al. 2011). Some prominent EBFM approaches toward the harvesting and protection of forage fish include the 1) establishment of precautionary catch limits for Antarctic krill by the Commission for the Conservation of Antarctic Living Resources (Constable et al. 2000), 2) use by the Pacific Fishery Management Council and Alaska Department of Fish and Game of control rules that effectively set aside a portion of forage fish biomass (anchovies and sardines, and herring, respectively) for predators (PFMC 2013, 2016; Carlisle 1998), and 3) the prohibition of fishing on forage species by the North Pacific and Mid-Atlantic Fishery Management Councils (MAFMC 2017).

Ecological Reference Points

Simulation studies of multiple ecosystems using several different models (Smith et al. 2011) suggested that the harvesting of forage species produced large population-level impacts on different groups of marine predators, including marine mammals, especially when multiple forage species were harvested simultaneously. Smith et al. (2011) investigated the effects of different fishing strategies on predators, and found that impacts could be substantially reduced by lowering depletion

² http://www.nmfs.noaa.gov/sfa/fisheries_eco/status_of_fisheries/fssi.html

³ 50 C.F.R. §600.305

⁴ 16 U.S.C. 1361

targets from a typical value of 40 percent (60 percent of unfished biomass) to 25 percent (75 percent of unfished biomass), while reducing long-term yields of the target forage fish by only 20 percent. In a similar exercise, the Lenfest Forage Fish Task Force examined the potential effects of the depletion of forage fish on their predators (Pikitch et al. 2012). They concluded that fishing on forage fish could put dependent predator populations at risk of collapse. They recommended that forage fish be managed to maintain population sizes (biomass) well above levels typical of single-species, MSY, or optimum-sustainable-yield management. Specifically, they recommended that managers use harvest control rules that are designed to maintain biomass near 75 percent of its unfished level, and that would close fisheries when that biomass falls below 40 percent. The recommendations from these two studies can be used as generic, rule-of-thumb ERPs for the management of forage species, although they noted that stock-specific ERPs are preferable.

A recent paper by Hilborn et al. (2017) looked for relationships between fishing on forage species and population changes in dependent predators. They concluded that ecosystem modeling has generally overestimated the impact of forage fishing on dependent predators because it has not taken into account important factors such as the high level of natural variability in forage fish populations, the weak stock-recruit relationship in such populations, and size-selective predation. Further, they found little empirical evidence of a correlation between forage fish abundance and changes in predator populations. These results are however disputed by the Lenfest Task Force (Pikitch et al. *in press*, Hilborn et al. *in press*). It is clear, however, that assessing the effects of fishing on forage fish and their predators is difficult, subject to uncertainty, and best examined on a case-by-case basis.

References

- Atkinson, S., D.P. Demaster, and D.G. Calkins. 2008. Anthropogenic causes of the western Steller sea lion *Eumetopias jubatus* population decline and their threat to recovery. *Mammal Review* 38(1): 1–18.
- ASMFC. 2017. 2017 Atlantic Menhaden Stock Assessment Update. Atlantic States Marine Fisheries Commission, Alexandria, Virginia. 169 pages.
- Ballance, L.T., R.L. Pitman, R. Hewitt, D. Siniff, W. Trivelpiece, P. Clapham, and R.L. Brownell Jr. 2006. The removal of large whales from the Southern Ocean. Evidence for long-term ecosystem effects? Pages 215-230, in J.A. Estes, D.P. DeMaster, D. Doak, T. Williams, and R.L. Brownell Jr (eds.), *Whales, Whaling, and Ocean Ecosystems*. University of California Press, Berkeley, California, 405 pages.
- Bearzi, G., E. Politi, S. Agazzi, and A. Azzellino. 2006. Prey depletion caused by overfishing and the decline of marine megafauna in eastern Ionian Sea coastal waters (central Mediterranean). *Biological Conservation* 127(4): 373–382.
- Beddington, J.R., and R.M. May. 1982. The harvesting of interacting species in a natural ecosystem. *Scientific American* 247(5): 62–69.
- Bengtson, J.L., and R.M. Laws. 1985. Trends in crabeater seal age at maturity: an insight into Antarctic marine interactions. Pages 669–675 in W.R. Siegfried, P.R. Condy, and R.M. Laws, *Antarctic Nutrient Cycles and Food Webs*. Springer-Verlag, Berlin, Heidelberg, 701 pages.
- Beverton, R.J.H., and S.J. Holt. 1957. On the Dynamics of Exploited Fish Populations. *Fishery Investigations*, Series II, Volume XIX, 19: 533 pages.
- Bloch, D., and C. Lockyer. 1988. Killer whales (*Orcinus orca*) in Faroese waters. *Rit Fiskideildar* 11: 55–64.

- Bowen, W.D., and D.B. Siniff. 1999. Distribution, population biology, and feeding ecology of marine mammals. Pages 423–484 in J.E. Reynolds, and S.A. Rommel (eds.), *Biology of Marine Mammals*. Smithsonian Institution Press, Washington, D.C.
- Buchheister, A., T.J. Miller, and E.D. Houde. 2017. Evaluating ecosystem-based reference points for Atlantic menhaden (*Brevoortia tyrannus*). *Marine and Coastal Fisheries* 9(1): 457–478.
- Carlisle, D.W. 1998. Estimation and evaluation of a harvest threshold for management of the Sitka herring sac roe fishery based on a percentage of average unfished biomass. Alaska Department of Fish and Game, Department of Commercial Fisheries, Report No. 1J98-18, 21 pages.
- Christensen, I. 1982. Killer whales in Norwegian coastal waters. *Report of the International Whaling Commission* 32: 633-672.
- Constable, A.J., W.K. de la Mare, D.J. Agnew, I. Everson, and D. Miller. 2000. Managing fisheries to conserve the Antarctic marine ecosystem: practical implementation of the Convention on the Conservation of Antarctic Marine Living Resources (CCAMLR). *ICES Journal of Marine Science* 57: 778–791.
- Cornick, L.A., W. Neill, and W.E. Grant. 2006. Assessing competition between Steller sea lions and the commercial groundfishery in Alaska: A bioenergetics modelling approach. *Ecological Modelling* 199(1): 107-114.
- Cury, P., A. Bakun, R.J. Crawford, A. Jarre, R.A. Quinones, L.J. Shannon, and H.M. Verheye. 2000. Small pelagics in upwelling systems: patterns of interaction and structural changes in “waspy-waist” ecosystems. *ICES Journal of Marine Science* 57(3): 603-618.
- DeMaster, D.P., C.W. Fowler, S.L. Perry, and M.F. Richlen. 2001. Predation and competition: the impact of fisheries on marine-mammal populations over the next one hundred years. *Journal of Mammalogy* 82(3): 641-651.
- Dillingham, P.W., J.R. Skalski, and K.E. Ryding. 2006. Fine-scale geographic interactions between Steller sea lion (*Eumetopias jubatus*) trends and local fisheries. *Canadian Journal of Fisheries and Aquatic Sciences* 63(1): 107-119.
- Evans, P.G. 1988. Killer whales (*Orcinus orca*) in British and Irish waters. *Rit Fiskideildar* 11: 42–54.
- Fay, G., and A.E. Punt. 2006. Modeling spatial dynamics of Steller sea lions (*Eumetopias jubatus*) using maximum likelihood and Bayesian methods: evaluating causes for population decline. Pp 405-433 in *Sea Lions of the World*, Alaska Sea Grant College Program, Fairbanks, Alaska, AK-SG-06-01.
- Gannon, D.P., and D.M. Waples. 2004. Diets of coastal bottlenose dolphins from the us mid-Atlantic coast differ by habitat. *Marine Mammal Science* 20(3): 527-545.
- Graham, M. 1935. Modern theory of exploiting a fishery, and application to North Sea trawling. *ICES Journal of Marine Science* 10(3): 264-274.
- Hilborn, R., R.O. Amoroso, E. Bogazzi, O.P. Jensen, A.M. Parma, C. Szuwalski, and C.J. Walters. 2017. When does fishing forage species affect their predators? *Fisheries Research* 191:211-221.
- Hilborn, R., R.O. Amoroso, E. Bogazzi, O.P. Jensen, A.M. Parma, C. Szuwalski, and C.J. Walters. *in press*. Response to Pikitch et al. *Fisheries Research*, posted online on 5 August 2017 at <http://www.sciencedirect.com/weblib.lib.umt.edu:8080/science/article/pii/S0165783617302084/pdf?md5=86b12e64c5495a5f96b12687b51e2b64&pid=1-s2.0-S0165783617302084-main.pdf>.
- Kaschner, K., V. Karpouzi, R. Watson, and D. Pauly. 2006. Forage fish consumption by marine mammals and seabirds. On the multiple uses of forage fish: from ecosystems to markets. *Fisheries Centre Research Reports* 14(3): 33-46.

- Larkin, P.A. 1977. An epitaph for the concept of maximum sustained yield. *Transactions of the American Fisheries Society* 106(1): 1-11.
- Laws, R.M. 1977. The significance of vertebrates in the Antarctic marine ecosystem. Pages 411-438, in G.A. Llano (ed.), *Adaptations within Antarctic Ecosystems*. Smithsonian Institution Press, Washington, DC.
- Lindegren, M., D.M. Checkley, T. Rouyer, A.D. MacCall, and N.C. Stenseth. 2013. Climate, fishing, and fluctuations of sardine and anchovy in the California Current. *Proceedings of the National Academy of Sciences* 110(33): 13672-13677.
- Link, J.S., A. Bundy, W.J. Overholtz, N. Shackell, J. Manderson, D. Duplisea, J. Hare, M. Koen-Alonso, and K.D. Friedland. 2011. Ecosystem-based fisheries management in the Northwest Atlantic. *Fish and Fisheries* 12(2): 152-170.
- Mace, P.M. 2001. A new role for MSY in single-species and ecosystem approaches to fisheries stock assessment and management. *Fish and Fisheries* 2(1): 2-32.
- MAFMC. 2017. Unmanaged Forage Omnibus Amendment. Mid-Atlantic Fishery Management Council, Dover, Delaware. Available at https://static1.squarespace.com/static/511cdc7fe4b00307a2628ac6/t/58dac45d725e25a7d0002f5c/1490732196898/Forage_omnibus_final_March2017.pdf
- Mangel, M., B. Marinovic, C. Pomeroy, and D. Croll. 2002. Requiem for Ricker: unpacking MSY. *Bulletin of Marine Science* 70(2): 763-781.
- Matthiopoulos J., S. Smout, A.J. Winship, D. Thompson, I.L. Boyd, and J. Harwood. 2008 Getting beneath the surface of marine mammal – fisheries competition. *Mammal Review* 38: 167–188.
- McClatchie, S., J. Field, A.R. Thompson, T. Gerrodette, M. Lowry, P.C. Fiedler, W. Watson, K.M. Nieto, and R.D. Vetter. 2016. Food limitation of sea lion pups and the decline of forage off central and southern California. *Royal Society Open Science* 3(3): 150628.
- Morissette, L., V. Christensen, and D. Pauly. 2012. Marine mammal impacts in exploited ecosystems: would large scale culling benefit fisheries? *PLoS One* 7(9): 43966.
- Nilssen, K.T. 1995. Seasonal distribution, condition and feeding habits of Barents Sea harp seals (*Phoca groenlandica*). *Developments in Marine Biology* 4: 241-254.
- Pauly, D., A.W. Trites, E. Capuli, and V. Christensen. 1998. Diet composition and trophic levels of marine mammals. *ICES Journal of Marine Science* 55(3): 467-481.
- PFMC. 2013. Terms of Reference and Report of the Pacific Sardine Harvest Parameters Workshop. Pacific Fishery Management Council, Portland, Oregon. Available at <http://www.pcouncil.org/resources/archives/briefingbooks/april-2013-briefing-book/#coastalApril2013>.
- PFMC. 2016. Comprehensive Ecosystem-Based Amendment 1: Protecting Unfished and Unmanaged Forage Fish Species. Portland, Oregon. Pacific Fishery Management Council, Portland, Oregon. Available at <http://www.pcouncil.org/ecosystem-basedmanagement/amendment1/>.
- Piatt, J.F., D.A. Methven, A.E. Burger, R.L. McLagan, V. Mercer, and E. Creelman. 1989. Baleen whales and their prey in a coastal environment. *Canadian Journal of Zoology* 67(6): 1523-1530.
- Pikitch, E., P.D. Boersma, I.L. Boyd, D.O. Conover, P. Cury, T. Essington, S.S. Heppell, E.D. Houde, M. Mangel, D. Pauly, É. Plagányi, K. Sainsbury, and R.S. Steneck. 2012. Little fish, big impact: managing a crucial link in ocean food webs. Lenfest Ocean Program, Washington, DC, 108 pages.

- Pikitch, E., P.D. Boersma, I.L. Boyd, D.O. Conover, P. Cury, T. Essington, S.S. Heppell, E.D. Houde, M. Mangel, D. Pauly, É. Plagányi, K. Sainsbury, and R.S. Steneck. *in press*. A strong connection between forage fish and their predators: a response to Hilborn et al. (2017). *Fisheries Research*, posted online on 8 August 2017 at <https://www.sciencedirect.com.weblib.lib.umt.edu:2443/science/article/pii/S0165783617302059>.
- Pikitch, E., C. Santora, E.A. Babcock, A. Bakun, R. Bonfil, D.O. Conover, P.A.O. Dayton, P. Doukakis, D. Fluharty, B. Heneman, and E.D. Houde. 2004. Ecosystem-based fishery management. *Science* 305(5682): 346-347.
- Piroddi, C., G. Bearzi, and V. Christensen. 2010. Effects of local fisheries and ocean productivity on the northeastern Ionian Sea ecosystem. *Ecological Modelling* 221: 1526–1544.
- Piroddi, C., G. Bearzi, J. Gonzalvo, and V. Christensen. 2011. From common to rare: the case of the Mediterranean common dolphin. *Biological Conservation* 144(10): 2490-2498.
- Plagányi, É.E., and D.S. Butterworth. 2002. Competition with fisheries. Pages 268-273 in W.F. Perrin, B. Würsig, and H.G.M. Thewissen, *Encyclopedia of Marine Mammals*. Academic Press, San Diego, California.
- Read A.J. 2008. The looming crisis: interactions between marine mammals and fisheries. *Journal of Mammalogy* 89: 541–548.
- Reeves, R.R., T.D. Smith, R.L. Webb, J. Robbins, and P.J. Clapham. 2002. Humpback and fin whaling in the Gulf of Maine from 1800 to 1918. *Marine Fisheries Review* 64(1): 1-12.
- Russell, E.S. 1931. Some theoretical considerations on the “overfishing” problem. *ICES Journal of Marine Science* 6(1): 3-20.
- Sigurjónsson, J., T. Lyrholm, S. Leatherwood, E. Jónsson, and G. Víkingsson. 1988. Photoidentification of killer whales, *Orcinus orca*, off Iceland, 1981 through 1986. *Rit Fiskideildar* 11: 99–114.
- Sissenwine, M.P. 1978. Is MSY an adequate foundation for optimum yield? *Fisheries* 3(6): 22-42.
- Smith, A.D., C.J. Brown, C.M. Bulman, E.A. Fulton, P. Johnson, I.C. Kaplan, H. Lozano-Montes, S. Mackinson, M. Marzloff, L.J. Shannon, and Y.J. Shin. 2011. Impacts of fishing low-trophic level species on marine ecosystems. *Science* 333(6046): 1147-1150.
- Smith, T., and A.E. Punt. 2001. The gospel of maximum sustainable yield in fisheries management: birth, crucifixion and reincarnation. Pages 41-66 in J.D. Reynolds, G.M. Mace, K.H. Redford, and J.G. Robinson (eds), *Conservation of exploited species*. Cambridge University Press, Cambridge, U.K.
- Springer A.M., J.A. Estes, G.B. van Vliet, T.M. Williams, D.F. Doak, E.M. Danner, K.A. Forney, and B. Pfister. 2003. Sequential megafaunal collapse in the North Pacific Ocean; an ongoing legacy of industrial whaling? *Proceedings of the National Academy of Sciences U.S.A.* 100: 12223–12228.
- Trites A.W., V. Christensen, and D. Pauly. 1997. Competition between fisheries and marine mammals for prey and primary production in the Pacific Ocean. *Journal of Northwest Atlantic Fisheries Science* 22: 173–187.
- Whitehead, H., and J.E. Carscadden. 1985. Predicting inshore whale abundance—whales and capelin off the Newfoundland coast. *Canadian Journal of Fisheries and Aquatic Sciences* 42(5): 976-981.



**Massachusetts
Striped Bass Association**

Since 1950

Megan Ware
Fishery Management Plan Coordinator
Atlantic States Marine Fisheries Commission
1050 N. Highland Street, Suite 200 A-N
Arlington, VA 22201

RE: Amendment 3 to the Interstate Fishery Management Plan for Atlantic Menhaden

Dear Ms. Ware:

On behalf of the membership of the Massachusetts Striped Bass Assn and our list of partners; I submit the following comments and input on Amendment 3 to the Atlantic Menhaden Plan.

It is critical that the ASMFC establish *interim* ecological reference points – that account for the hugely important role menhaden play in coastal ecosystems – now, and not to further delay their implementation. This amendment is a historic opportunity to protect menhaden. The current allocation of menhaden gives more than 85% of the fishery to Virginia, leaving all of the other east coast states to fight for the rest. This is inherently unfair and unprecedented in fisheries management. It makes no sense to continue with such an inequitable system.

2.2 Purpose and Need

We agree with this section as written and encourage ASMFC to take action on both the ERP & Allocation Issues.

2.3 Goal

We feel this section is incomplete and that included as part of the goal should be to transition menhaden management to the use of ERP's as is described elsewhere in this document.

2.4 Objectives

We agree with the objectives but suggest the section should be edited to make crystal clear that the objectives apply to the entire range from Maine to Florida.

Reference Points:

Of all the issues in Draft Amendment 3, we feel the most important is the transition to Ecological Reference Points (ERP's).

We support use of the best science available to manage menhaden. We look forward to

completion, testing and peer review of the menhaden specific models and ERP's being developed by the BERP Working Group. We do not feel this ongoing work which will not be ready for implementation until at least 2020 should delay transition to ecosystem based management via Ecological Reference Points.

We support Option E (BERP Workgroup Continues to Develop Menhaden Specific ERP's with Interim use of 75% Target, 40% Threshold).

Atlantic predators of menhaden like striped bass, bluefish, weakfish, cod, king mackerel, cobia, osprey, and humpback whales [focus on species important to you] are struggling. Increasing the abundance of menhaden will help ensure these predators have enough food to achieve management goals for these species and the commercial and recreational fisheries that depend on them. The sole purpose of Option E is to enable the menhaden population to continue to grow to a high level and recover its historic geographic range from Maine to Florida to provide for predators, fisheries, and ecosystem services.

Simply put what this means is that we want ASMFC to implement a widely accepted general forage "rule of thumb" for management beginning in 2018. This Interim management will continue until menhaden specific ERP's have been completed. Option E means managing for a target biomass of 75% of and unfished stock and we would have to take a management action should the stock fall below 40%.

This is a reasonable, generally agreed upon way to manage forage species around the world. This type of approach has wide scientific support. This approach is based on best available science, provides for the needs of predators like striped bass and whales, and is a common sense way to manage such a very important public resource.

3.1.2.1 Incidental Catch Reporting

We support as much mandatory reporting and data collection as can be implemented through this action. The menhaden fishery, especially the smaller bait fisheries have been poorly monitored for a long time. Without robust monitoring and reporting the work of the BERP is a waste of time.

4.3.2 Quota Allocation

We do not feel the current allocation is fair amongst states. Over time it is clear that menhaden harvest has been dominated by VA & NJ . We believe the ASMFC should implement a fair and equitable allocation method that supports the existing menhaden fisheries up and down the coast.

Tier 1: Allocation Methods

The current quota allocation for menhaden gives more than 85% of the fishery to Virginia, leaving the remainder of the states to split the rest. This is inherently unfair and must be fixed.

As menhaden populations recover, fish are showing up again in places like Maine, Rhode Island and New York where they used to be abundant. The current allocation is unfair, and Amendment 3 is a chance to establish a more equitable distribution. Paired with ecological management, a quota reallocation could mean both more fish in the water while giving bait fishermen more fish to catch. That is a win-win for recreational and commercial fishermen – outside of Virginia. It is also a potential benefit to the ecosystem

as it will spread catch out along the coast.

We support Option C (Jurisdictional Allocation with Minimum Base Allocation). Due to the wide variety of local, regional and industrial scale commercial menhaden fisheries, we feel the only way to fairly allocate the menhaden resource is by state. This way, each state can set its own priorities when dividing quota amongst different fisheries and developing regulations that fit the fisheries in that particular jurisdiction.

We further suggest ASMFC adopt Sub Option 3 (Each State receives 2% of the coast wide TAC). Outside of VA & NJ, a 2 % allocation should account for the real issues being experienced in MD, ME, NY & RI. This will leave plenty of fish so that NJ & VA may have enough quota to continue their industrial scale fisheries.

Option A, Coastwide Allocation, is a risky scenario will likely lead to Omega Protein quickly harvesting the bulk of the quota. This option should be rejected.

Option D, Regional-fleet Capacity Quota, is unnecessarily complicated compared to state-by-state allocation, and a “soft cap” is inappropriate since certain gear types would not be subject to a shutdown or strict monitoring, potentially leading to quota overages.

Option E, Disposition Quota, could bring more equity to the current allocation scheme, and Sub-option 2, a 70/30 split between reduction and bait is best. However, given that every east coast state, save one, has banned reduction fishing, it may not be appropriate to lock in a substantial percentage of the catch for reduction.

Option F, allocation based on TAC, is a dangerous and unacceptable option that will create and incentive for both bait and commercial fisheries to push for catch increases because the increased catch will be split among these sectors above 212,500 metric tons. This option will benefit only the reduction industry.

4.2.2.1 Overage Payback

We support the use of overage paybacks in the following year as a deterrent to fishing above a states individual quota.

4.3.3 Quota Transfers

We feel quota transfers should no longer be permitted after reallocation. Quota transfers may encourage “horse-trading” of ASMFC votes across species discussions.

4.3.4 Quota Rollovers

We support Option A (Unused Quota May Not Be Rolled Over). We are opposed to the use of quota rollovers in the menhaden fishery, no matter what the reason for the unharvested fish.

4.3.5 Incidental Catch and Small Scale Fisheries

We support Option F (All Catch Included in TAC). All catch, including incidental and bycatch, should count toward the appropriate quota. By more fairly distributing quota, all fishing methods can be counted under the catch limit. There should be no instances where catch is allowed once a quota is full.

4.3.6 Episodic Events Set Aside Program

We are opposed to any episodic events program because after reallocation under this amendment, states, fisheries etc. should be required to operate under a specific sustainable quota.

4.3.6.1 TAC Set Aside

This set aside is designed to accommodate unusually large amounts of menhaden in a state when the quota has already been reached.

We Support Option C (0% of TAC is Set Aside). We are opposed to any episodic events program. Episodic events are becoming more likely as the stock recovers, and once again, a better allocation across states will reduce the need for this set aside.

4.3.7 Chesapeake Bay Reduction Fishery Cap

The Chesapeake Bay is an important nursery for menhaden that eventually migrate across the coast. The cap on this area is to prevent overfishing of young menhaden. We agree with the continued use of this management tool.

We support Option B: (Cap Set At 51,000 metric tons), which represents an approximation of the five-year average of reduction harvest from the Chesapeake Bay between 2012 and 2016.

This is a big reduction from the current 87,216 metric ton cap, which is largely ineffective because the reduction industry has never come close to it. As it stands now the reduction fishery could DOUBLE their catch in a critical nursery area.

We further support Sub Option B (No Rollover of Unused Cap Permitted).

4.8.9.1 Management in the Exclusive Economic Zone

We believe a significant portion of menhaden landed under this plan are harvested in federal waters. We suggest ASMFC do some work to further understand the federal waters fishery and urge that a federal management plan be developed.

On a related note, ASMFC staff deserves public congratulations for their handling of the recent Menhaden hearings along the East Coast. They did an outstanding job at conducting the hearings and deserve the gratitude of our fishing communities.

Respectfully Submitted;

Mike Jones
President
Massachusetts Striped Bass Association
410 Quincy Avenue
Braintree MA 02184



Massachusetts Lobstermen's Association, Inc.
8 Otis Place ~ Scituate, MA 02066
Bus. (781) 545-6984 Fax. (781) 545-7837

October 20, 2017

Megan Ware
Fishery Management Plan Coordinator
Atlantic States Marine Fisheries Commission
1050 North Highland Street, Suite 200A
N Arlington, Virginia 22201

Via: comments@asmfc.org

RE: Menhaden Draft Amendment 3 Comments

Dear Megan;

The 1800 member Massachusetts Lobstermen's Association (MLA) submits the following comments to the Atlantic States Marine Fisheries Commission (Commission) on the Atlantic Menhaden Draft Amendment 3. Whereas, scores of our Massachusetts lobster fishermen greatly depend on the continued success of the menhaden fishery and an increased availability of the resource in order to conduct their commercial lobster fishing businesses.

Established in 1963, the MLA is a member-driven organization that accepts and supports the interdependence of species conservation and the members' collective economic interests. The MLA continues to work conscientiously through the management process with the MA Division of Marine Fisheries, the Atlantic States Marine Fisheries, and the New England Fisheries Management Council to ensure the continued sustainability and profitability of the many resources in which our fishermen depend upon.

Issue 1: Reference Points

Currently single-species reference point are used to manage the menhaden fishery and the MLA is encouraged that the ASMFC is developing Ecosystem Reference Points (ERPs) to manage the resource and changes to the allocation method are being considered. We believe **Option E** a precautionary yet reasonable approach and will in turn benefit all the user groups involved with menhaden.

The MLA SUPPORTS Option E: Continue to Develop Menhaden-Specific ERPs with Interim Use of 75% Target, 40% Threshold

This option would allow for the target fishing mortality rate to achieve 75% of the un-fished biomass while leaving the threshold mortality rate that achieves 40% un-fished biomass maintaining the future biomass' continued success for menhaden.

The MLA members respect the magnitude of maintaining the sustainability of the menhaden resource, and are hopeful that the Commission will give the same consideration by **approving Option E** to allow the fishery to thrive and allow the Workgroup the time necessary to finish developing the ERPs.

Issue 2: Allocation Methods and Timeframes

Currently the Total Allowable Catch (TAC) has been divided between states based on landings using the 2009-2011 timeframe causing us great distress as the current allocation methods **DO NOT** strike a balance among gear types and regions and need to be amended.

- The MLA **SUPPORTS Option C**: TAC divided among the states; however, each jurisdiction gets a minimum % of quota.
- The MLA **SUPPORT Sub-option 3**: Each jurisdiction receives, at least, 2% of the coastwide TAC
- The MLA **SUPPORTS Option C**: 1985-2016 (31 years) Allocation Timeframe.

Furthermore, with the Commissions *approval of Option C , Sub-option 3 in conjunction with the 1985-2016 timeframe* we believe would allow for states to have a realistic amount of the TAC to be able to harvest menhaden as the species continues to shift making them more available here in the Northeast. Currently, fishermen are collectively restricted by the minuscule allocation of quota based on the current method being used and it's time to amend the antiquated methods being used to cut up the pie. We encourage you to support the commercial fishermen to advance their businesses when abundance is high and sustainable, not restrict them further.

Issue 3: Quota Transfers

Given the MLAs objective to equitably distribute the TAC as the MLA recommends in Issue 2 would eliminate the need for quota transfers. However, the administrative process in which quota is transferred between states should coincide with timely and accurate reporting to avoid overages. We are concerned for states that continually exceed their allocation in anticipation of acquiring more quotas from other states as it sets false expectations not only to the bait needs but to the local economies where menhaden is landed.

The MLA **SUPPORTS Option B**: Quota Transfers w/ Accountability Measures • If state/region exceeds its quota by more than 5% in two consecutive years, it cannot receive a quota transfer in the third year.

The MLA urges the Commission to further consider quota transfers to be allowed within a region. i.e. MA to RI or MA to ME and not MA to NJ or NH to VA. A regional approach is recommended so not to again set false expectations on the fishery.

Issue 4: Quota Rollovers

The MLA supports the *Quota rollovers approved in Amd. 2 if stock is not overfished and overfishing is not occurring* for one year only.

Issue 5: Incidental Catch and Small Scale Fisheries

The MLA **DOES NOT SUPPORT** any of the options for the *Incidental Catch and Small Scale Fisheries* for Menhaden. We believe the lack of trip limits for the small scale gears under the set aside allows for a directed fishery to take place using the “*incidental catch*” loop hole. Granted, there are provisions in place that would allow the Menhaden Board to implement management should the landings continue to be unrelenting and escalating. We are also concerned about at the long term impacts on the overall health of the resource, should the *incidental* fishery continue to *incidentally* land large volumes of menhaden. We would like to know why then; if there is such a high rate of landings, then how is this continually called an “*Incidental Catch and Small Scale Fishery*”? The *incidental* catch should not out weigh the targeted catch.

Issue 6: Episodic Events

The MLA is hopeful our recommended options for the Atlantic Menhaden Draft Amendment 3 will be realized then the Episodic Events issue would be moot. However, should our recommendations not be realized, we will then SUPPORT Option A: 1% of the TAC is set aside for such events. We also caution the usage of these “Episodic Events” as they have become more and more common practice with the shifting menhaden resource and should be monitored closely so not allow further misuse under this rule.

Issue 7: Chesapeake Bay Reduction Fishery Cap

The MLA is worried about the negative impacts to the overall menhaden resource from the Chesapeake Bay Reduction Fishery as this fishery is harvesting juvenile menhaden before they are sexually mature. How is it that this fishery is allowed to harvest 0-1 year old menhaden when countless other fisheries are managed with a sexually maturity trigger of sorts for harvest ability as a sustainability measure is beyond fathom. Whereas, fishermen here in the Northeast are currently harvesting menhaden that are 3-5 years old and have already reproduced several times.

The MLA **SUPPORTS Option B: Cap Set at 51,000 mt and Sub-Option A: Max rollover of 6,418 mt of unused Cap.**

The MLA recognizes the enormous effort put forth by the Plan Coordinator, Plan Development Team, Technical Committee and Commissioners in developing and evaluating the numerous potential management options in Amendment 3 for our consideration. The MLA commends the straightforward and logical approach while recognizing that some of these options may be litigious to allow the continuous availability of menhaden for lobster bait along with maintaining a healthy and sustainable resource.

Thank you for the opportunity to comment and your consideration is much appreciated.

Sincerely,

Beth Casoni

Executive Director



Mattawoman Watershed Society

Protecting and preserving Mattawoman Creek for the enjoyment of all.

Megan Ware
Atlantic States Marine Fisheries Commission
1050 N. Highland Street, Suite 200 A-N
Arlington Va. 22201

October 24, 2017
via email: comments@asmfc.org

Re: Draft Amendment 3 to the Interstate Fishery Management Plan for Atlantic Menhaden

Dear Commissioners:

The Mattawoman Watershed Society, Inc., appreciates this opportunity to comment on the subject amendment to the menhaden Fishery Management Plan. We wish to express strong support for finally incorporating ecological considerations in management policy. Consistent with this support, we recommend that interim reference points be emplaced until the Ecological Reference Points (ERPs) now being developed by the Biological ERPs Workgroup are adopted. We also endorse measures to sustain the stocks as detailed below.

Mattawoman Creek is a fluvial river and freshwater tidal estuary entering the Potomac River at Indian Head, Maryland. It is well known as a productive nursery for anadromous fish and as the epicenter of the Potomac's largemouth bass fishery. The Mattawoman's mouth is located within a segment of the Potomac that is the second most productive area in the Chesapeake Bay for spawning striped bass, which of course rely on menhaden for forage. Menhaden thus play an indirect role in Mattawoman's ecology through the striped bass young-of-year that nursery there. Menhaden also play a direct role through the menhaden larvae that enter the estuary (photo).



Menhaden larvae among smaller yellow perch larvae, Mattawoman Creek, April, 2016.

Reference Points: 2.6.4 *Definition of Overfishing and Overfished/Depleted*

We endorse Option C for interim Reference Points.

While the ASMFC should likely manage toward a target of 75% of spawning stock biomass (Option E), Option C, which is based on simulations of the Chesapeake Bay region, leads to more conservative mortality rates. This precautionary interim approach is justified given the poorly understood year-to-year fluctuations in the stock and the uncertainty and incompleteness inherent in knowing actual catches and bycatches.

P.O. Box 201 Bryans Road, MD 20616
www.mattawomanwatershed.org mattawomanwatershed@hotmail.com

301-751-9494

Management Program:

4.3.4 Quota Rollovers

We endorse Option A, “Unused Quota May Not Be Rolled Over.”

Allowing any portion of the unused quota from one year to be added to next year’s quota, as the other options do, could encourage under-reporting and could lead to excess mortality in the following year.

4.3.5 Incidental Catch and Small Scale Fisheries

We endorse Option F, “All Catch Included in TAC (Total Allowable Catch).”

To sustainably manage the menhaden stock for ecological and fishery resilience, it fundamental to account for all human-induced mortality, including bycatch.

4.3.7 Chesapeake Bay Reduction Fishery Cap

We endorse Option B, “Cap Set At 51,000 mt.”

The Chesapeake Bay is a key source of the Atlantic’s menhaden. This option reflects the five year average of the estimated catch by the reduction industry, and actually exceeds somewhat the *estimated* catches for 2014-2016: it essentially represents the status quo. Increasing the cap (Option A) or eliminating it entirely (Option C) would jeopardize rebuilding the Bay’s stock.

We endorse Sub-option B, “No Rollover of Unused Cap Permitted”

This endorsement is consistent with our position on Quota Rollovers above, and is strengthened by the fact that the catch by the reduction fishery is kept confidential.

Sincerely,

Jim Long
President



501 East Pratt Street
Baltimore, Maryland 21202-3194
410-576-3800
aqua.org

October 24, 2017

Megan Ware, Fishery Management Plan Coordinator
Atlantic States Marine Fisheries Commission
1050 North Highland Street, Suite 200A-N
Arlington, Virginia 22201

Re: Menhaden Amendment 3a

Dear Ms. Ware,

The National Aquarium appreciates the opportunity to comment on Draft Amendment 3 to the Interstate Fishery Management Plan (FMP) for Atlantic Menhaden under the Atlantic States Marine Fisheries Commission.

The National Aquarium is a nonprofit organization with a mission to inspire conservation of the world's aquatic treasures. Since 1981, we have inspired and educated more than 52 million guests and provided educational science-based programming to millions more through school and community outreach. Whether working in our own backyard to restore the Chesapeake Bay or participating in national conversations about the future of our one world ocean, the Aquarium's leadership within the conservation movement is well-recognized. The National Aquarium serves its community through a continuum of environmental education programming and hands-on stewardship opportunities, all designed to strategically address the complex challenges of protecting our local aquatic resources. Nationally, our initiatives focus on urban conservation, ocean health, and climate change.

In November, the Commission will cast a crucial vote on whether to protect menhaden's critically important role as forage fish and a food source for many other species. Menhaden serve as a primary food source for many of the Atlantic coast's iconic species including striped bass, summer flounder, osprey and humpback whales. They also filter phytoplankton and reduce harmful algae blooms. In addition to their ecological importance, menhaden have been a core part of the commercial and recreational fisheries along the Eastern seaboard for centuries.

For too long menhaden were managed as a single species, ignoring both their complex role in the food web and their role in the ecosystem as a whole. At this important juncture, it is vital that we begin to move away from single species management and move towards ecosystems based management for this important species. To ensure we are focusing our best available science to create the best management plan for the fish, the fishers, and the ecosystem, we recommend the Commission support Reference Point - Option E. A planned approach to collect additional data in order to develop menhaden-specific ecological reference points in the coming years is critical to the long-term viability of our ocean and Chesapeake Bay ecosystems.





501 East Pratt Street
Baltimore, Maryland 21202-3194
410-576-3800
aqua.org

The Chesapeake Bay is a critical nursery habitat for juvenile menhaden and it is important these young fish are protected and managed to ensure a productive population moving forward. In order to ensure adequate numbers of juvenile fish reach the spawning stage, we recommend the Chesapeake Bay reduction fishery be capped at 51,000 mt with no rollover options (Chesapeake Bay Reduction Cap – Option B/Sub-Option B). This cap limit is set higher than the landings from this fishery over the past several years yet still allows adequate numbers of young fish to reach maturity.

The Commission has taken important steps over the past several years to manage this fishery for long-term sustainability. It is now time, to begin to manage this fish as a part of the larger ecosystem and an important part of the aquatic food web on the Mid-Atlantic coast. Taking this holistic approach to ecosystem based management will support both the fish and the people that depend on them.

Sincerely,

A handwritten signature in cursive script that reads "Kris A. Hoellen".

Kris A. Hoellen
Senior Vice President/
Chief Conservation Officer





North Carolina Wildlife Federation

Affiliated with the National Wildlife Federation

1346 Saint Julien St.
Charlotte, NC 28205
(704) 332-5696

1024 Washington St.
Raleigh, NC 27605
(919) 833-1923

October 24, 2017

Megan Ware
1050 North Highland Street, Suite 200A-N
Arlington, Virginia 22201

Dear Ms. Ware,

North Carolina Wildlife Federation (NCWF) appreciates this final opportunity to comment on Atlantic Menhaden Draft Amendment 3.

NCWF supports Reference Points Option E: Continue to Develop Menhaden-Specific ERPs with Interim Use of 75% Target, 40% Threshold. Option E implements a generic ecosystem approach for managing forage fish while menhaden-specific reference points are generated over the next few years. Option E recommends a target fishing mortality rate that achieves 75% unfished biomass and threshold mortality rate that achieves 40% unfished biomass.

Reference Points Option E is the most prudent approach to menhaden management. Taking into account the current stock status of many marine fish species and protected resources along the eastern seaboard, the precautionary approach of managing menhaden for maximum abundance rather than maximum yield stands to benefit numerous species that depend on menhaden as prey.

With regard to the allocation of the Total Allowable Catch, NCWF continues to support those options that ensure adequate and affordable bait to satisfy the needs of the commercial and recreational fisheries along the entire Atlantic coast. Consequently, we support the TAC allocation sub-option 2 that allocates 70% to the reduction fleet and 30% to the bait industry and if the TAC is greater than 212,500 metric tons, the difference is allocated such that the reduction fishery gets 30% and the other 70% is distributed to state bait fisheries.

We believe the steps mentioned above, if taken, will recognize the critical role - which everyone intuitively knows - menhaden serve in managing Atlantic coast fisheries, while also acknowledging the benefits of the many commercial crabbers and lobstermen and recreational fishermen who rely on menhaden for bait as being far more consistent with the ASMFC mission, outweighing the needs of a single industry player.

Thank you for your consideration of our comments,

Tim Gestwicki
CEO / North Carolina Wildlife Federation



PO Box 4211
Concord, NH 03302-4211

Dear Atlantic Menhaden Board Chair Robert Ballou, NH Commissioners Grout, White and Abbott (proxy) and Staff,

We are writing to urge the Commission to adopt Ecological Reference Points (ERPs) now by **passing Issue 2.6 Option E**, which is based on the best available science, provides for the needs of predators, and is a common-sense way to manage this valuable public resource.

Menhaden were once more plentiful and distributed in every Atlantic state, and recent trends show that it can happen again. Providing forage for so many marine species that include marine mammals and sea birds is vital to the sustainable balance of our oceans as they are on the brink of collapse due to pollution, climate change, overfishing in addition to new threats of oil and gas exploration.

WE must take the most precautionary action to protect what we know as a critical species, keystone species, of the marine foodweb.

NHARL was founded in 1977 to help the animals of New Hampshire, be they on land, in the air, or in the water; and to protect all animals world-wide. Ecology is a complex system of interactions between all life and therefore, decision-makers must approach management from this perspective.

Again, we call upon the Commission to adopt Issue 2.6 Option E which is a common-sense way to manage this valuable public resource.

Sincerely,

Linda Dionne, President



19 October 2017

Megan Ware
Fisheries Management Plan Coordinator
Atlantic States Marine Fisheries Commission
1050 North Highland Street, Suite 200A-N
Arlington, Virginia 22201

STATEWIDE OFFICES

84 Silk Farm Road
Concord, NH 03301
Phone 603-224-9909
Fax 603-226-0902
nha@nhaudubon.org
www.nhaudubon.org

REGIONAL CENTERS

**AMOSKEAG FISHWAYS
& LEARNING CENTER**

Fletcher Street
P.O. Box 330
Manchester, NH 03105
Phone 603-626-3474
Fax 603-644-4386
*Managed by NHA in partnership
with Eversource, the NH Fish &
Game Department, and the US
Fish & Wildlife Service.*

MASSABESIC CENTER

26 Audubon Way
Auburn, NH 03032
Phone 603-668-2045

McLANE CENTER

84 Silk Farm Road
Concord, NH 03301
Phone 603-224-9909

NEWFOUND CENTER

50 North Shore Road
PO Box 142
Hebron, NH 03241
Phone 603-744-3516

Dear Ms. Ware and members of the Atlantic States Marine Fisheries Commission:

I am writing on behalf of the Audubon Society of New Hampshire regarding Draft Amendment 3 to the Interstate Fishery Management Plan for Atlantic Menhaden. We are a statewide conservation organization dedicated to protecting New Hampshire's environment for wildlife and for people. We commend the Commission for the depth and breadth of information and analysis in Draft Amendment 3 and for providing options for ecosystem-based management.

The Atlantic Menhaden is a keystone species in the marine ecosystem, and changes in menhaden populations affect populations of many other species. Menhaden provide prey for fish species such as striped bass, pollock, bluefish, and cod; for birds such as osprey, bald eagles and loons; and for marine mammals, including whales and porpoises. Single species management is inappropriate for menhaden, as this approach fails to account for the needs of their predators, including other economically important fish. In addition to their important function in the marine food web, menhaden play a key role maintaining water quality in Atlantic coastal ecosystems. Each individual menhaden filters thousands of gallons of water daily to provide its diet of phytoplankton, zooplankton, and detritus. This ecological service is increasingly important in the face of increasing nutrient inputs to coastal waters from enriched run-off and atmospheric deposition.

Our comments on specific sections of the Draft Amendment follow.

Reference Points

We support Option E, 75% target with 40% threshold. This target represents a good balance between ecological and economic interests as it provides for continued expansion of menhaden into the full extent of their former range, an adequate prey base for predators, and on-going yields for sport and commercial fisheries.

TAC Setting Method

Our organization is committed to promoting policy decisions based on the best available science, and we strongly support the application of projection analysis for setting TAC.

Quota Allocation

Tier 1: Allocation Methods

We support Option C, Jurisdiction Allocation with Minimum Base Allocation, and Sub-option 3, in which each jurisdiction receives 2% of the Coastwide TAC. This option provides a fair allocation across the full geographic range of the species, particularly in New England where the species has been expanding in the recent past.

Tier 2

This decision is more somewhat complicated, given differences in data collection over time. Nonetheless, our first choice is ultimately Option C: 1985-2016. This option provides the longest time period and balances differences in time and space. Since this decision will be reviewed every three years, it may make sense to opt for a shorter, more current time frame then, but we consider Option C the best choice at present.

Quota Transfers

Our preference is for no quota transfers at all. This approach enables “reinvestment” of unused quota into continued recovery of the menhaden population and avoids complex calculations and redistributions.

Quota Rollovers

We do not support any quota rollovers at the present time. As with quota transfers, banning rollovers promotes continued population recovery.

Incidental Catch

We support Option F: All Catch Included in TAC. This option is the simplest to monitor and administer.

Episodic Events Set Aside Program

We support Option C: 0% of TAC is Set Aside. A more equitable allocation across states reduces the need for this set aside and its elimination simplifies monitoring and administration.

Chesapeake Bay Reduction Fishery Cap

We support Option B: Cap set at 51,000 mt and Sub-Option B: No Rollover of Unused Cap Permitted. This strategy provides for continued annual harvests at current levels and protects the nursery stock for continued population expansion.

In conclusion, we strongly support a transition to ecologically based management for Atlantic Menhaden. Management policy needs to consider the very important role this species plays in coastal ecosystems. The decisions made in adopting Amendment 3 will influence the integrity and resiliency of Atlantic coastal ecosystems in a time of global change. We urge you to select options that maximize positive influence.

Thank you again for your leadership in the management of this important species. We appreciate the opportunity to provide comments.

Sincerely,

Douglas Bechtel
President

A handwritten signature in black ink, appearing to read "Doug Bechtel". The signature is written in a cursive style with a large, stylized initial "D".



NEW HAMPSHIRE WILDLIFE FEDERATION

54 PORTSMOUTH STREET ✈ CONCORD, NEW HAMPSHIRE 03301

TEL: (603) 224-5953 📠 FAX: (603) 226-7147

WEB: WWW.NHWF.ORG 📧 E-MAIL: ED@NHWF.ORG

September 29, 2017

Testimony to the Atlantic States Marine Fisheries Commission for menhaden by the New Hampshire Wildlife Federation

On September 25th the New Hampshire Wildlife Federation board and delegates voted unanimously to support the ecological management of menhaden (locally called pogies). We support issue 2.6-option E.

The New Hampshire Wildlife Federation (NHWF) is made up of over 40 sportsmen's clubs from across the state representing tens of thousands of members. Our members recognize the importance of menhaden to the overall ecology of our seas. Historically menhaden were far more abundant in the Gulf of Maine along the North Atlantic coast as some of our members recall.

The NHWF recognizes the importance of menhaden as a forage fish for a whole host of species that make up our treasured resources. From striped bass, bluefish, tuna, cod and whales along our coast to birds, like the 40 pairs of ospreys that nest here, the 50 pairs of Bald eagles that now nest here and over 200 pairs of loons that nest on our lakes, we believe a robust population of menhaden is needed to support them.

The economic importance of menhaden to our state's economy should not be underestimated. Ecological management of menhaden will help support many of our industries in New Hampshire. Recreational fishing is a vital part of our culture and the economy enjoyed by 228,000 residents and supports over 3,000 jobs having a \$332-million-dollar impact on the state's economy. Striped bass fishing guiding, whale watching, deep sea fishing and lobstering are strong economic engines in our state despite our relatively small shoreline. The wail of a loon on a summer's night at a lakeside bed and breakfast is priceless.

Option E is based on a simple common-sense idea: we should maintain a large menhaden population to help support the ecosystem. The best, peer-reviewed science supports this alternative. Building and maintaining higher menhaden abundance is good for predators, commercial and recreational fishermen, wildlife businesses, and communities along the East Coast.

By adopting Option E, the Commission will commit to managing to more conservative goals: a higher management target (75 percent of the historic menhaden population) with a more protective bottom-line threshold (40 percent of the historic menhaden population) than it does currently under "single-species" management.

Interim ERPs are needed so that menhaden are properly managed while ecosystem models are developed over the next few years. Option E provides the Management Board with the opportunity to move toward the target at a reasoned pace, while the scientists complete more detailed models over the next several years.

Atlantic menhaden are recovering, but some of their primary predators like striped bass, bluefish, weakfish, cod, king mackerel, and cobia are struggling. These predators need food to thrive and

menhaden are one of the most important forage species overall for the East Coast. The sole purpose of Option E is to enable the menhaden population to continue to grow to a high level and recover its historic geographic range from Maine to Florida to provide for predators, fisheries, and ecosystem services.

The current approach that ASMFC uses for setting catch limits is wrong, and waiting years to adopt an ecosystem approach (Options A or B) is unacceptable. It is time for ASMFC to move away from a single-species management approach that only considers the menhaden population and not their predators. This doesn't work for a forage fish like Atlantic menhaden. Option A would perpetuate reference points that result in misleading technical advice that says massive catch increases are "sustainable," with no understanding of the negative impacts to predators, and Option B would keep that system in place for years to come until complex models may be ready for use.

Menhaden were once more plentiful and distributed in every Atlantic state and recent trends show that it can happen again if managed properly.

Thank You,

James Morse

James Morse
President

October 24, 2017



Megan Ware Email
Atlantic States Marine Fisheries Commission
1050 N. Highland Street, Suite 200 A-N
Arlington, VA 22201

Transmitted Via Email: comments@asmfc.org

Subject: Draft Amendment 3 to the Atlantic Menhaden Fishery Management Plan

Ms. Ware:

Please accept the following comments from the Recreational Fishing Alliance (RFA) with regards to the Amendment 3 to the Atlantic Menhaden Fishery Management Plan.

2.3 Goals. Within this section, RFA suggests clarifying that the goal is simply not allocating the menhaden resource between two user groups but acknowledging and managing for ecological value of having menhaden present in the coastal waters and estuaries at sufficient numbers. A goal of this amendment should be to seek a true ecosystem-based management approach for this species which requires a more comprehensive approach than simply allocation the resource between commercial and recreational fishermen as the current language in this section suggests.

2.4 Objectives. RFA would like to see a specific objective included in this section that indicates that amendment 3 seeks to develop and implement ecological reference points for the Atlantic menhaden resources. It appears to the RFA that the ASMFC touches on the concept but purposefully omits direct wording that the ASMFC endeavors to move toward a true ecosystem based management approach for this fishery. RFA suggests include clear, concise language to that effect in this section.

2.6.4 Reference Points. RFA supports Option C as it aims to hold fishing mortality rates at a more modest level while menhaden specific ecological reference points are developed. RFA simply cannot support options under this section that have the potential to increase fishing mortality at this time. RFA also supports option C based on the current approach used to determine fishing mortality which calculates the rate across all age classes and produces a fishing mortality estimate that is artificially low.

4.3.2 Allocation. It is obvious that the current allocation approach is unfair to many states, particularly with the expansion and greater abundance of menhaden being observed in states north of New Jersey. RFA also sees ecological value in spreading out commercial menhaden landings among states in the management range as opposed to focusing the vast majority of landings from two states. RFA supports a fairer distribution of menhaden quota among the states but does not prefer a particular option with regards to jurisdictional allocation at this time.

RECREATIONAL FISHING ALLIANCE

PO Box 3080

New Gretna, NJ 08224

Tel: 888 564-6732 Fax: (609) 294-3812

www.JOINRFA.org

However, the RFA does believe that allocation based on disposition is warranted. RFA does not have a problem with what the reduction fleet ultimately does with the menhaden they harvest; it's the manner in which they are caught. The vast scale and efficiency of the reduction fleet vessels produces observable localized depletions. These depletions have real ecological impacts as many predators tend to require menhaden in sufficient school sizes in order fully utilize the resource. This topic was discussed and confirmed in a recent paper by Ray Hilborn and others that found that the distribution of forage fish has a direct relationship to the location of predator species dependant on the forage fish. If the reduction fleet disrupts the distribution of forage it will also disrupt the location of predators that fishermen target.

The impact of the reduction fleet also impacts fishermen. The reduction fleet, when it sets its gear on and removes large schools of menhaden, disrupts the movement of important predator species such as bluefish, striped bass, and tuna. The reduction fleet, due to its fishing practices, can completely destroy important seasonal fisheries thereby having a significant social and economic impact on coastal communities. For these reasons, RFA cannot support increases to landings attributed to the reduction fishery and supports suboption 2 under option E of this section which would limit increases to the reduction fleet when the overall total allowable catch increases. Furthermore, allocating more menhaden away from the reduction fleet would provide greater opportunities to land bait in other states that currently have limited quota. RFA would have preferred to see a suite of stronger options included in this sub-section.

RFA does not support quota rollover. There is too much risk with regards to enhanced fishing pressure in important or sensitive areas to support quota rollover regardless of the reason that quota was not used in the previous fishing season.

4.3.7 Chesapeake Bay: With regards to 4.3.7, this section deals with the cap on the landings that can come from the Chesapeake Bay. RFA continues to be critical of the action taken by the board in 2012 when the ASMFC implemented a cap of 87,216mt. This cap was based on the 5 years of landings. While a cap was needed, in setting the cap, the previous 5 years represented some of the highest landings from the Bay in recent decades. In a sense, it capped expansion but it allowed a continued level of fishing and removal of menhaden that was attributing to significant ecological concerns including mycobacteriosis in striped bass, degradation of water quality and increased predation on weakfish, bluecrabs and croaker. The reduction landings in the Bay needed to be reduced, not maintained at the current levels that were causing a whole host of issues. RFA reluctantly supports the option to reduce the Chesapeake Bay cap to 51,000mt (41% reduction from the current cap) with no rollover option. If adopted, this cap would still allow roughly 112 million pounds of menhaden harvest from the Bay which RFA believes is far too much especially considering that those landings primarily come from a relatively small area between the Rappahandock/James Rivers.



**Over 100 Years of Education, Conservation & Advocacy
Audubon Society of Rhode Island**

4 October 2017

Megan Ware
Fisheries Management Plan Coordinator
Atlantic States Marine Fisheries Commission
1050 North Highland Street, Suite 200A-N
Arlington, Virginia 22201

Dear Ms. Ware and members of the Atlantic States Marine Fisheries Commission:

I am writing on behalf of the Audubon Society of Rhode Island regarding Amendment 3 to the Atlantic Menhaden Fisheries Management Plan. Audubon strongly urges you to pass interim Ecological Reference Points (ERPs) by adopting Option E under Reference Points.

The Atlantic Menhaden is a keystone species in the marine ecosystem, and we believe that menhaden should be managed with a focus on their importance in the marine food web. Each individual menhaden filters thousands of gallons of water daily to provide its diet of phytoplankton, zooplankton, and detritus. In turn, menhaden provide prey for fish species such as striped bass, pollock, bluefish, and tuna; for birds such as osprey, bald eagles and loons; and for marine mammals, including whales and porpoises. They play an important role in maintaining the quality and function of our coastal ecosystems.

The Audubon Society of Rhode Island has been monitoring the return of Ospreys throughout the state. The monitoring program started in 1977 when only 8 fledglings were observed. In 2016, Audubon's 108 volunteers spent 1,358 hours monitoring 236 nests and documented a total of 297 Osprey fledglings. These Osprey flourish when there is plentiful food like menhaden. Audubon supports Option E because it will consider the entire ecology including Osprey when determining allowable catch.

Audubon is also concerned about the inequity in the current States allocation which gives Virginia 85% of the coastwide quota, 11% to New Jersey, and divides 4% among all remaining states from Maine to Florida. We are in favor of reallocation such that each state will be allowed at least 2% of the coastwide quota (Option C sub option 3) but only if the interim ERPs are passed first. It is critical to have the interim ERPs in place prior to reallocation to assure that the coastwide stock will be protected for ecological benefit since this reallocation may lead to localized increases in fishing activity for menhaden.

Thank you for considering these concerns.

Sincerely,

A handwritten signature in black ink that reads "Meg Kerr".

Meg Kerr
Senior Director of Policy



RHODE ISLAND
SALTWATER
ANGLERS
Association



P.O. Box 1465, Coventry, Rhode Island 02816

401-826-2121

FAX: 401-826-3546

www.RISAA.org

RECEIVED

OCT 17 2017

October 4, 2017

ASMFC

Megan Ware
Atlantic States Marine Fisheries Commission
1050 N. Highland St, Suite 200 A-N
Arlington, VA 22201

RE: Draft Amendment 3 Atlantic Menhaden

TO: Atlantic Menhaden Management Board

Sirs:

The Rhode Island Saltwater Anglers Association, representing over 7,500 recreational anglers and 29 affiliate clubs, submits the following preferred options for Amendment 3 to the Atlantic Menhaden Fishery Management Plan.

2.6 REFERENCE POINTS

We urge support for **Option E: BERP (Biological Ecological Reference Points Workgroup) continues to develop menhaden-specific ERPs with interim use of 75% Target, 40% Threshold.**

This means that we want ASMFC to implement the general rule of thumb for forage fish starting in 2018. This interim management plan will continue until menhaden specific ERPs have been completed. Option E means managing for a target biomass of 75% of an unfished stock and would have to take management action if the stock should fall below 40%.

4.3.2 Quota Allocation

We support **Tier1: Allocation Methods** and **Option C: Jurisdiction Allocation with Minimum Base Allocation**

This provides that all states get a fixed quota

We also support **Sub-option 3: Each state receives 2% of the coastwide Total Allowable Catch.**

4.2.2.1 Overage Payback. We support overage payback in the following year as a deterrent to fishing above a state's individual quota.

4.3.3 Quota Transfers. We do NOT support ANY transfers of quota between states or jurisdictions

4.3.4 Quota Rollovers.

We support **Option A: Unused Quota May NOT Be Rolled Over**

4.3.5 Incidental Catch and Small Scale Fisheries.

We support **Option F: All Catch Included in Total Allowable Catch (TAC).** All catch, including incidental and bycatch, should count toward the appropriate quota. There should be no instances where catch is allowed once a quota is full.

4.3.6 Episodic Events Set Aside Program. Currently this program is reserved for the states of Rhode Island, Massachusetts, Connecticut, New Hampshire and Maine. **We support no change. Leave as is.**

4.3.6.1 TAC Set Aside. This set aside is designed to accommodate unusually large amounts of menhaden in a state when the quota has already been reached.

We support **Option C: 0% of TAC is Set Aside.** A better allocation of quota across states will reduce need for this.

4.3.7 Chesapeake Bay Reduction Fishery Cap.

We support **Option B. Cap Set At 51,000 mt plus Sub-Option B No Rollover of Unused Cap**

Respectfully submitted,

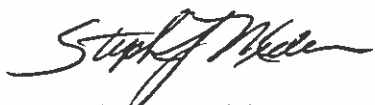
A handwritten signature in black ink, appearing to read "Stephen J. Medeiros". The signature is fluid and cursive, with a prominent flourish at the end.

Stephen J. Medeiros
Executive Director

Sept 12, 2017

Atlantic States Marine Fisheries Commission, Menhaden Board

Dear Menhaden Board Commissioners,

In Amendment 3, both reference-point options, option C or option E, would be acceptable.

In the 1970s as a very avid teenage recreational fisherman, I practically lived among menhaden schools in western Long Island Sound, New York. Since the mid-1980s I've done almost all my fishing around Montauk.

In 1986 I saw one school of adult menhaden in the Montauk vicinity. Schools of young ones were fairly common in the fall most years. But I had not seen another school of adults until about 5 years ago. To underscore the near-absence of adults, a couple of years ago I was in the wheelhouse of a party boat off Montauk Point. Up ahead there was a ruffling disturbance and some splashing. The *captain of the party boat*, said, "What the hell is that?" The *captain* had never in his life seen a school of bunkers there. He didn't know what they were.

When the menhaden catch was capped, a recovery trend became immediately apparent. That's perhaps not surprising. But here is what I did not expect: I did not expect that menhaden would change the whole coastal ocean.

In the 1980s the Montauk whale-watching boat's captain used to call Block Island Sound the "Dead Sea," because they never saw a whale or dolphin there though they transited it each time they sailed. A couple of weeks ago I went seabass fishing there in Block Island Sound, and while we were catching seabass, several humpback whales were breaching and diving in and around the many menhaden schools that spent the summer there. Last year in the same area, we saw bottlenose dolphins catching menhaden.

The Dead Sea is not dead anymore. Menhaden have resurrected it. There have been whales and dolphins less than a mile from shore from Montauk Point to Amagansett all summer. Blue sharks are in forty feet of water. No one has ever seen a year for thresher sharks like 2017. And perhaps not coincidentally, a few weeks ago off Montauk I caught the largest striped bass I've ever weighed (49 pounds). They are all there because there is food now. New food.

This is not the coast of my youth. It is not the coast I've known my whole life. We are the first generation in 500 years who can say that there are more fish inshore than when we were kids. This is a different place, a newly revitalizing ocean, returning toward abundance.

It is a place where ospreys leave their nests at first light, catch a fish in a few minutes, and return with food for their chicks before the sun is even up. In the last few years all the nests near my house fledged three young each year.

Making A Case For Life On Earth

Yes, there are a few people who want a higher menhaden catch. They claim to fear menhaden abundance. One of their desperate assertions is that more menhaden would eat all the larval fish, for instance. The assertion that menhaden will eat the predators in their cribs sounds Biblical, but it's babble. Building abundance starts with a foundation, and menhaden are foundational to abundance on our coast.

When the first white faces in the New World marveled that they could practically walk across salmon, when they actually could catch cod in baskets lowered with a stone, no one fished for menhaden. When people launched rowboats from the beach to chase whales, no one fished for menhaden. When surfcasters throwing handlines could haul out striped bass, no one fished for menhaden. When ospreys by the hundreds nested between Long Island's forks, no one fished for menhaden. Menhaden drive abundance.

What drives abundance down is overfishing. What holds abundance down is corporate overfishing like Omega Protein. Within sight of my house are the ruins of two menhaden factories who ran themselves out of business because when you take it all you're left with nothing. They didn't learn their lesson in time. But we have.

Menhaden are driving the return to abundance that is seeing more fish, more sharks, more ospreys, and unprecedented numbers of dolphins and whales cruising just outside our summer surf.

Omega Protein would tie an anchor around their necks and ours, and send us right back to the bottom. We know they can do it—because they did it. But when we're recovering abundance smoothly at 60 miles an hour, we don't intend to let them shift our gears into sudden reverse.

In Amendment 3, both reference-point options, option C or option E, would be acceptable for continuing menhaden recovery. Option C is more conservative and has certain advantages.

The other options are not in the larger interest of the people and wildlife of the coast, and are therefore unacceptable.

We're counting on you to do what you know is in the larger interests of the people of the Atlantic States.

Sincerely,



Carl Safina, PhD

Founding President, The Safina Center • CSafina@SafinaCenter.org Cell: 631 838 8368
Endowed Professor for Nature and Humanity, School Marine Sciences, Stony Brook University

Megan Ware
Fishery Management Plan Coordinator
Atlantic States Marine Fisheries Commission
1050 North Highland Street, Suite 200A-N
Arlington, Virginia 22201
Subject: Menhaden PID

January 4, 2017

Dear Ms. Ware,

I am writing in response to the Atlantic States Marine Fisheries Commission Public Information Document (PID), for Amendment 3 to the Interstate Fisheries Management Plan for Atlantic Menhaden. The following comments comprise the considered opinion of the Board of Directors of Save the Great South Bay, Inc (STGSB). We are a registered 501c(3) organization that is dedicated to the bay's restoration for the benefit of all. We have nearly 11,000 in our facebook group as of Jan 1, 2017. Our members are Long Islanders past and present: scientists, baymen, fishermen, organic gardeners, lawn care advocates, politicians, and public officials, teachers and professors, local civic leaders and board members from numerous environmental and educational organizations, and concerned citizens from all walks of life. As an organization we advocate for the return of a healthy Great South Bay for the benefit of future generations.

STGSB is a member organization of the Citizen Advisory Committee to the South Shore Estuary Reserve Council (LISSER). LISSER is one of the several legislatively created state and regional estuary reserves that stretch from the Hudson/Raritan Bay Estuary to the Long Island Sound and beyond. All of the Reserves face similar challenges to those besetting the Great South Bay. We believe that the return of large menhaden populations are key to attaining our ends. Our views on the above proposed amendment are:

- Opposition to any near-term increases in menhaden catch limits.
- Support for the continued use of Ecosystem Based Fishery Management (Pikitch et al, 2004, "Ecosystem Based Fishery Management"), using ecological reference points (ERP), to inform the management of menhaden stocks.
- Endorsement the findings and recommendations of the Lenfest Forage Fish Task Force (Pikitch et. al., 2012 "Little Fish Big Impact").

Our reasons for holding these views, and for writing to you today, are:

- Increases in menhaden populations have been observed throughout Long Island's waters. We see these increases as the combination of natural population fluctuations and reduced harvest limits set by the Commission. We understand that Commission policy derives from the recommendations of the Lenfest Forage Fish Task Force.
- Although largely anecdotal at this early juncture, the increase in menhaden numbers has been a positive for fisheries, tourism and the environment. We believe that as time passes and people begin to register and understand the changes being wrought, the efficacy of the policy direction will become clear, and public support for commission policy will grow. More time and data is needed to come to a general understanding of the impact of the new policy.

- ***The dramatic increase in sightings of whales to our near-shore ocean waters (we've all seen the photos and videos of these massive creatures feasting on menhaden) is spectacular. In our opinion, this resurgence is enough of a benefit to justify the continuation of the policy direction taken by the Commission. The long-term impact of the increased population of menhaden is difficult to quantify, but it is having a positive effect on tourism and the quality of life for Long Islanders.***
- Predator/prey relationships: Menhaden's importance as food for predators such as striped bass, bluefish, weakfish, dolphins, seals, baleen whales and various shore birds cannot be overstated. The policy of using ERPs and the findings of the Lenfest-forage-fish-task-force to manage the fishery takes these relationships into account. We support this course of action.
- Lenfest Forage Fish Task Force: The economic value of the fishery is enormous, and its sustainability is fragile. This value must be protected. As explained by the work of Lenfest Forage Fish Task Force, the forage fish populations are subject to unique population dynamics, including predation by a wide range of predators, large natural population fluctuations and easy catchability. This makes forage fish especially vulnerable to a population crash if not managed with a margin of safety in mind. We have confidence in these findings.
- We also believe that it will take some considerable time to see a restoration of healthy and sustainable menhaden populations across the broadest possible range.
- Menhaden are important for water quality. Their filter feeding is an important mechanism for removing algae and improving the general clarity and quality of waters. Decimated menhaden populations contribute nothing to water quality, clarity, and productivity, and it may take some time to fully appreciate the impact that larger numbers of menhaden will have on water quality.
- The use of menhaden as bait is a traditional and ongoing activity. Fewer menhaden being harvested by the Omega Protein Corporation, for example, leaves more menhaden for the rest of the fishing community. Forage fish are a common resource that should be managed for the enjoyment and use of the widest range of interested parties.
- The use of menhaden as fertilizer and feed for gardening and farming can serve to reduce the use of chemical fertilizers, which contaminate the bays and sources of drinking water. This practice has not been common due to the small available population of menhaden as well as the availability of cheap, quick-release petroleum based fertilizers. Ample science demonstrates that the use of chemical fertilizers needs to be curtailed for the sake of water quality. The use of menhaden in gardens as fertilizer is one of a range of beneficial substitutes.

Too often have we seen entire populations of animals decimated because of reckless harvesting by humans. With menhaden, there is still an opportunity to manage the resource correctly for the benefit of humans, other predators and the ecosystem in which they exist. In advocating for the sensible management of menhaden, we are seek to protect ecosystems and waterways, which impact quality-of-life. This is a key forage fish species, the mismanagement of which can lead to a disaster for water quality, the fishing industry, tourism, and all other ecosystem services throughout the South Shore Estuary and beyond.

A generation or more of Long Islanders have grown up without the knowledge of what clean bay water looks like, what a real bluefish blitz on a menhaden school looks like or how a gull or osprey captures its food. Too few Islanders have seen a whale breaching, or a school of dolphins hunting, from the beach. Fewer still have buried menhaden next to the plants as fertilizer. Gone are the days of oysters and of oystermen, clammers and clams, winter flounder and eels, as well as much of the herring run. Weakfish and striped bass populations waver on the brink, and Atlantic cod populations are still recovering from overfishing. We're losing our maritime ways, and our connection to the waters. Let's change

that. We ask that you continue to protect the menhaden, in understanding of the critical inter-dependency of which these fish play a vital role.

Sincerely,

John J. Hall
Director, for the Board of Directors,
Save the Great South Bay
132 Clyde Street
W. Sayville NY 11796
<https://savethegreatsouthbay.org>
<https://www.facebook.com/groups/Savethegreatsouthbay/?ref=bookmarks>

Sources cited:

Pikitch, Ellen K, C. Santora, E. A. Babcock, A. Bakun, R. Bonfil, D. O. Conover, P, and others Dayton et al. "Ecosystem-based fishery management." Science 305, no. 5682 (2004): 346-347. Retrieved from: <http://www.nmfs.noaa.gov/pr/sars/improvement/pdfs/science.pdf>

Pikitch, Ellen, Patricia Dee Boersma, I. L. Boyd, D. O. Conover, Philippe Cury, Timothy Essington, S. S. Heppell et al. "Little fish, big impact: managing a crucial link in ocean food webs." Lenfest Ocean Program, Washington, DC 108 (2012). Retrieved from: <http://www.lenfestocean.org/en/research-projects/lenfest-forage-fish-task-force>



Save the Sound®

October 23, 2017

Robert H. Boyles Jr.
Menhaden Management Board
Atlantic States Marine Fisheries Commission
1050 N. Highland St.
Suite 200 A-N
Arlington, VA 22201

**Re: Amendment 3 Comments in Support of Option E on Issue 2.6
Reallocation of Interstate TAC allocations**

Dear Chairman Boyles and the Menhaden Management Board:

The Long Island Soundkeeper is a program of Save the Sound which strives to ensure fishable and swimmable water for the people of Long Island Sound.

Overall, the management of the Atlantic menhaden (*Brevoortia tyrannus*) stocks is improving and the proposed short and long-term research directives are well thought out. There was a strong commission level response to data that indicated an overfishing trend in 2010 which led to management action in 2012 and the current thresholds indicate the fishery is neither overfished or undergoing overfishing.

The implementation of stronger management methods has created an opportunity to incorporate the relatively new science of ecosystem management whereby non-commercial, or ecosystem, values of a given population are incorporated into the determination of a more complex natural mortality variable as a component of overall stock removals. This approach should increase the accuracy overall ecosystem needs.

The incorporation of Ecological Reference Points (ERPs) is especially important for forage fish which react very quickly to changes in climate cycles described as the Atlantic Multidecadal Oscillation (AMO) and the North Atlantic Oscillations (NAO shifts). During poor menhaden ocean condition periods it is especially important to manage these population valleys conservatively to provide the optimum biomass for exploiting future favorable conditions. There should be separate management carrying capacities (K) calculated for these decadal oscillations periods with much larger TACs during peaks and tighter restrictions during the lean years. According to one theory, we are still within unfavorable menhaden conditions for perhaps another 5-10 years before a shift may be expected under recent patterns highlighting the current need for immediate ERP's (Wood 2013). Small upswing events should not immediately draw quota increases.



Fishing Pressure

Given the highly stochastic characteristic of menhaden due to variations in larval ingress and subsequent survival to age-1 the current fishing mortality (F) harvests fall within an acceptable variability range and have been below target mortalities. This highly variable natural life history of menhaden, where they broadcast spawn within the shelf's water column, can create vast surpluses when conditions are ideal (e.g. water temp, current, etc. (Simpson 2016))

Therefore, during productive years of recruitment, single species management can function well as there is a large margin of error and plenty of fish to go around. However, poor ocean conditions can affect the stock through two issues that may have led to the overfishing status described in 2010.

- 1.) The lack of a hard cap prior to 2012 allowed demand to dictate harvest.
- 2.) In single species management, overharvest of "core" population components (as described by Hilborn et al. 2017) can be masked by favorable recruitment events.

This latter is especially worrisome as technology to harvest these core areas has increased. In amendment 3 it is stated that the terminal year (2016) $F=0.51$ which is well below the $F=0.8$ target but if the effort is focused on a core area and not spread out across the region the impact may be greater than the numbers suggest. Chesapeake Bay coupled with the North Carolina spawning grounds are dominate features of recruitment success (Anstead 2016). This fact has been recognized since 2006 with the initial Chesapeake Bay cap. As Hilborn correctly notes, mobile predators will concentrate life history presence in core areas so they have access to food during poor climate regimes of their prey. This can be seen in sea lion haul out site selection at the mouths of glacial rivers that favor eulachon smelt runs even during warm periods where smelt disappear from warmer non-glacial rivers.

The other predator, commercial fishermen, however, has made incredible advances in the past few decades that include increasingly powerful sonars, GPS, catcher processor technological advances, spotter planes and larger processing capacity. This means that natural limitations on predator behavior can be cast aside by increasing efficiency as seen in ever increasing CPUE rates. Therefore management must mimic natural regulation of mortality rates and these rates need to be accurate and adjustable based on recruitment conditions.

Pre-fishing Biomass

What may occur due to chronic heightened pressure on core areas during down cycles is that the natural upper bounds of that stochasticity are lowered and the current population structure's ability to fully exploit available habitat is lost when favorable conditions arise. The population can be managed effectively given the accepted values, however, but hindcasting to calculate a better biomass model fit may be occurring within an arbitrary range. This can give the false impression that the current pristine biomass (N_0) assumption is accurate when it may be much higher. In the



Save the Sound®

end, a lack of sufficient fishery independent time-series data over several ocean condition scenarios and reliance on historical harvest data may calculate a biomass target that is below true carrying capacity potential and is essentially management to a lower than optimum mean. The current fishery independent surveys may not be adequately robust for establishing this baseline, though current aging techniques appear accurate.

Even at a lower or “false” (N_0) there will be many years when large commercial harvests are possible without impacts to ecosystem function due to a few years of optimum recruitment. However, static quotas set too high can potentially inhibit the ability of stochastic events to occupy the full extent of the available habitat, can create a downward pressure on the entire system over time.

The reason to allow full realization of a peak spawning event, in-line with historic levels regardless of the climate cycle, is that several populations of wildlife, predator fish and benthic communities will be able to experience an ecosystem that doesn't limit population expansion due to periodic food scarcity brought on by fishing. Some of these expansions, such as seal and whale populations, have been occurring for decades.

Northern Abundance

It is suggested that menhaden were historically more abundant in Northern waters but, due to the decrease in older aged fish, which are larger and therefore hypothesized to migrate further northward along the coast, full biomass potential is not achieved on the outer range. The lack of a naturally distributed age/length structure is potentially due to consistently high fishing mortality or intercept of younger fish in the Southern district so there are not enough 3+ to make the journey north. Another potential decline in northern fish is the climate and fishery driven overall decrease in size from the advent of recordkeeping to present (Turner 2017).

There is also evidence that fishery induced evolution may favor one “energy-utilization” type over the one targeted by the fishery. Mitochondrial ATP “pump” genes may be a better way to determine stock delineation over nuclear DNA precisely because the change may be only evident in the mitochondria (Garvin 2010). Historic samples should be analyzed for this type of evolutionary response and maybe a northern component was removed from the stock over time.

The fishery prior to 2012, was promulgated without any restraint except market forces and natural variation. This consistent pressure could cause population responses such as loss of range extent and earlier maturity of younger age classes to compensate for loss of older age-class fecundity. Though not necessarily a direct correlation, the loss of several processing plants along the eastern seaboard would seem to indicate that there used to be a lot more fish to catch, though admittedly this is partly a function of climate and economy of scale.



Save the Sound®

Recruitment

Over reliance on 2 year old fish for spawning biomass is riskier as any given cohort can experience unfavorable currents to larval ingress to estuarine nurseries or poor climate conditions once they occupy those nurseries leading to low recruitment. These poor cohorts move through the population and will reduce overall fecundity. The presence of larger numbers of 3-12 year old fish add stability to the population during climate regimes and a hedge against catastrophic year-class failure. As an example, the 2011 age-1 cohort produced 12.6 billion eggs and the 2016 6+ cohort led by the large 2011 age-1 component produced 11.6 billion eggs. The trend is already apparent in the post-2012 decision catch at age distribution which appears to have moved from an age-2 dominated harvest in the northern district to an increase in age-3 harvests. Under the current single stock scenario management the reduction of age-2 fish being harvested in the southern district could be responsible for the increase of age-3 fish harvested in the northern district.

The wild card in all of this is the general restoration of the some of the Atlantic marine species after centuries of pressure. Whale, porpoise, seal and some predatory fish populations are recovering and these taxa will need vast amounts of increasing biomass to continue the trend. The ERPs appropriate today will likely be too low to accommodate a fully recovered ecosystem with a healthy compliment of trophic levels.

Allocation

As far as allocation issues in amendment 3. The current fishery appears to have been dominated by a vertically integrated company that was recently sold to a salmon farming which will add another layer of vertical integration in the form of fish meal for feeding farmed salmon. There will be little incentive for such a financial arrangement to accept lower harvest caps as it is a commodity driven situation where lower prices can be alleviated by volume (e.g. high value wild versus low value farmed salmon). There is nothing inherently wrong with the methods of current seine fleet as it is essentially free from bycatch and employs a lot of people. It is an efficient operation that maximizes CPUE as all fishermen try to do resulting in a positive investment for all involved.

However, as a common trust fisheries, opportunities should be spread out amongst a larger range of user groups and not be monopolized by a single stakeholder. **I support the maximum redistribution of TAC offered in the amendment through fixed state minimums.** Each state should be able to form their own “Local Area Management Plan” (LAMP) within the ASFMC guidelines to best determine the use of menhaden quota within the overall TAC allocation. Depending on the state; primary use may be bait, rendering, fish meal or leaving fish in the water for restoring populations of marine mammals and birds as well as supporting gamefish such as striped bass. It is only equitable for each region to have a real stake in this enormous biomass.



Save the Sound®

Conclusion

Once menhaden are fully recovered and showing a normally distributed age-class structure the natural range of high and low abundance will be realized and there may be more opportunity for all involved from seals to fish meal plants. These swings will become easier to predict over time with more research on life history parameters such as temperature to size relationships, larval distribution predictions and AMO/NAO forecasts. This scenario could allow commercial operations to see annual TAC recommendations that would be much higher than current levels during favorable climate regimes.

Menhaden are a short-lived fish, therefore, lowering the human pressure on the biomass for even a short period of time to a 25% targeted fishing mortality, may result in a rapid restructuring of the age-class distribution over the next decade. If this change is not observed that is proof that current management strategies are adequate. Either way, it will at least show us what the population is really capable of as this time period would bridge both favorable and unfavorable climate regimes. If there is a shift to older/larger fish it should push menhaden back out into its historical northern range with higher upper bounds to year classes. Larger numbers of fish in the northern range may provide more opportunity for an increase in localized spawning events further bolstering northern populations. The result will be that predator populations in turn regain, if not historical population levels, at least a larger K to occupy and an increase in commercial fishing opportunities.

Results from this management action should be measureable and such a large experiment can be used to monitor predator populations, economic impacts and tease out fishery induced evolutionary responses to those driven by climate change. Where marine ecosystems are healthy, such as Alaska, swings in forage fish populations can be absorbed. Long Island Sound region is not a healthy ecosystem. The decline of alewife, shad and herring on the East Coast leave a much larger burden on the menhaden. We should recognize this and treat menhaden as a primary driving force to restore the impacts of 500 years of resource extraction and not merely an object of MSY.

I thank the ASMFC for the opportunity to comment and embarking on the road to finding stock specific Ecological Reference Points.

Respectfully submitted,
Bill Lucey

Long Island Soundkeeper
CT Fund for the Environment/Save the Sound



Save the Sound®

Anstead, Kristen A., Jason J. Schaffler & Cynthia M. Jones. Coast-Wide Nursery Contribution of New Recruits to the Population of Atlantic Menhaden Transactions of the American Fisheries Society Vol. 145, Iss. 3, 2016

Garvin MR, AJ Gharrett. Application of single nucleotide polymorphism markers to chum salmon *Oncorhynchus keta*: discovery, genotyping and linkage phase resolution Journal of fish biology 77 (9), 2137-2162, 2010

Hilborn R. et al. When Does Fishing Forage Species Affect Predators? Fisheries Research 191 (2017) 211-221

Kelly RP, Port JA, Yamahara KM, Crowder LB (2014) Using Environmental DNA to Census Marine Fishes in a Large Mesocosm. PLoS ONE9(1): e86175.
<https://doi.org/10.1371/journal.pone.0086175>

Simpson, Cara A., et al., Trends in Relative Abundance and Early Life Survival of Atlantic Menhaden during 1977–2013 from Long-Term Ichthyoplankton Programs Transactions of the American Fisheries Society Vol. 145, Iss. 5, 2016

Turner R., Eugene. Smaller size-at-age menhaden with coastal warming and fishing intensity. Geo: Geography and Environment. 2017, 4(2): e00044

Wood, B. Chesapeake Quarterly Volume 12 Number 1: Taking the Long View. Maryland Sea Grant 2013

October 12, 2017

Atlantic States Marine Fisheries Commission
1050 N. Highland Street, Suite 200 A-N
Arlington, VA 22201

Dear Commissioners of the Atlantic States Marine Fisheries Commission's Menhaden Management Board,

The undersigned 117 scientists write to you about Atlantic menhaden. We hail from a wide variety of areas of expertise, including fisheries ecology, quantitative fisheries biology, marine mammal and bird ecology, and others. We applaud your hard-fought efforts to improve how this key Atlantic forage species is managed coastwide through Amendment 3.¹ We acknowledge that: 1) multiple competing stakeholder interests are at play, 2) there is an ongoing endeavor to generate menhaden-specific ecological reference points (ERPs), and 3) the debate over how to manage menhaden in a way that prioritizes their forage role has continued for over a decade. Nonetheless, we note that there are straightforward and widely accepted options available to you now. Specifically, we urge you to adopt either interim ERP Option C (Pikitch *et al.*) or Option E (75% target, 40% threshold), and manage with the goal of achieving the corresponding targets, while the Biological/Ecological Reference Points (BERP) workgroup continues to develop menhaden-specific ERPs. Options C and E were derived based on formally peer-reviewed and published ecosystem models that included numerous predator groups and examined broad ecosystem dynamics.

THE SCIENCE IS UNEQUIVOCAL: FORAGE SPECIES MUST BE TREATED MORE CAREFULLY.

There is broad and ever-growing recognition² that forage species are the primary energy conduits between the bottom and top of many marine food webs, and must therefore be managed in a way that protects ecosystem function. These conclusions have been reached using multiple lines of evidence that include field research, models, and analysis of existing data; they rely upon fundamental ecological principles. It is well-documented that predators have lower survival and reproductive rates when forage populations decline, and in many cases, predator population sizes have been linked to forage populations. As a result, top fisheries scientists, ecologists, and others recommend that decision makers should be cautious when managing key prey, especially in light of changing ocean conditions.

There is strong evidence that points to the critical role that menhaden play as food for numerous predators including important recreational and commercial species like striped bass, tunas, bluefish, sharks, as well as marine mammals and seabirds. Importantly, populations of these predators have been

¹ ASMFC (2017). [Draft Amendment 3 to the Interstate Fishery Management Plan for Atlantic Menhaden For Public Comment](#).

² For example, see: Cury, P.M. *et al.* (Dec. 2011). [Global Seabird Response to Forage Fish Depletion—One-Third for the Birds](#). *Science*: 334(6063), p. 1703-1706; Essington, T.E. *et al.* (2015). [Fishing amplifies forage fish population collapses](#). *Proc. Natl. Acad. Sci.*: 112(21), p. 6648-6652; Pikitch, E. *et al.* (2012). [Little Fish, Big Impact: Managing a Crucial Link in Ocean Food Webs](#). Lenfest Ocean Program, Wash., DC; Pikitch, E. *et al.* (2017). [The strong connection between forage fish and their predators: A response to Hilborn *et al.* \(2017\)](#). *Fisheries Research*; J.P. Roux, J.P. *et al.* (2013). [Jellyfication of marine ecosystems as a likely consequence of overfishing small pelagic fishes: lessons from the Benguela](#). *Bull. Mar. Sci.*: 89(1), p. 249-284; Smith, A.D.M. *et al.* (July 2011). [Impacts of Fishing Low-Trophic Level Species on Marine Ecosystems](#). *Science*: 333(6046), p. 1147-1150.

shown to respond negatively to increased fishing pressure on menhaden. Recently, Buchheister *et al.* (2017), used a northwest Atlantic ecosystem model to show that “...birds, highly migratory species, sharks, and marine mammals were ... negatively affected by increased fishing on menhaden,” though none so much as the highly dependent striped bass.³ Given these and other findings, including some of our own peer-reviewed work, we emphasize that menhaden abundance significantly impacts predator population abundance. Consequently, we stress that reference points are the crux of Amendment 3.

THE STATUS QUO IS SIMPLY NOT ACCEPTABLE. IT IS INCONSISTENT WITH YOUR OBLIGATIONS.

Reference point Options A (keep single-species reference points and discontinue multi-species modeling work) and B (use single-species reference points until multi-species model and menhaden-specific candidate ERPs are ready in 2020 or later) are unacceptable choices. They would violate the ASMFC Charter to use the best scientific information available.⁴ Options A and B would also result in additional years of the fishery being managed using single-species guidelines that could be used to enact substantial increases over current catch levels while ignoring likely negative impacts on predators, and possibly in reversal and loss of the recently accrued menhaden population growth. The Menhaden Management Board should avoid such risks. It would contradict the scientific consensus on how to manage forage species. More to the point, enabling such increased risk would be counter to the spirit of Amendment 3.

For those inclined to support Option B because it seems like a guaranteed path to robust, menhaden-specific ERPs, we note that this choice does not mandate that the Menhaden Management Board adopt ERPs derived from the BERP’s models. The BERP’s models are being designed to meet as many management objectives as possible, though they will still require the Board to make hard decisions about tradeoffs. That is, the BERP models are not a panacea that will generate ERPs and fishing quotas to satisfy everyone’s needs. These models also do not directly account for predation mortality from important but sometimes overlooked menhaden predators whose own recoveries are being facilitated by, and are largely relying on, the menhaden recovery. These include such species as humpback whales, osprey, weakfish, and others. Options C and E, in contrast, were derived based on formally peer-reviewed and published ecosystem models that examined broad ecosystem dynamics and included a large number and wide variety of predator groups.

IN THE ABSENCE OF SPECIES-SPECIFIC MODELS AND ERPS, INTERIM OPTIONS THAT ACCOUNT FOR FORAGE ROLES ARE APPROPRIATE AND ESSENTIAL.

In light of the strong evidence that current management approaches are not designed to take into account the variability in forage fish stocks, their unusual life history characteristics, and the role they play in the ecosystem, there are a variety of default recommendations available for fishery managers to use for situations in which species-specific ERPs are unavailable. These alternatives to single-species approaches are based on a comprehensive accounting of forage fish and their ecosystems, developed over the course of many years for a diverse array of ecosystems. Importantly, these alternatives invariably agree on: 1) the need for reference points that aim to generate higher prey biomasses (targets); 2) higher minimum biomass limits (thresholds) to avoid; 3) and fishing mortality rate maximums that are lower than those used in traditional fisheries management.

³ Buchheister, A, Miller, T.J., & E.D. Houde (2017). [Evaluating ecosystem-based reference points for Atlantic menhaden \(*Brevoortia tyrannus*\)](#). *Marine and Coastal Fisheries*, DOI: 10.1080/19425120.2017.1360420

⁴ ASMFC (Feb. 2016). [Interstate Fisheries Management Program Charter](#).

In Amendment 3, both reference point Options C and E would achieve these objectives, and once implemented, should help the menhaden population to continue to increase in abundance and biomass. At a time when many of their predator populations are in decline and showing cause for concern, this is not the time to wait for a different solution. Options C and E would not preclude the BERP workgroup from continuing its important work to finalize menhaden-specific multispecies models that can be used to generate ERPs. When available, their findings and recommendations can (and should) be compared to the results of Buchheister *et al.* (2017) to better understand the performance of reference points.

Option C is a more conservative approach than Option E, and would be highly protective of the role that menhaden play as forage. The inclusion of a harvest control rule in Option C ensures that managers will respond to changes in menhaden biomass in a rapid and predictable way. The fishing prohibition required at biomasses below 40% virgin biomass (B_0) and the maximum allowed fishing mortality of one-half of natural mortality ($\frac{1}{2}M$) would help to avoid stock statuses that might impact menhaden spawning potential and the diets of predators.

Option E does not prescribe a control rule and thus provides a degree of flexibility for managers, but one that could result in potentially risky decisions at low menhaden biomasses, though it is still more protective of the dietary needs of predators than Options A and B. Option E is structured in a way that is similar to the current biological reference points, with a biomass-based target and threshold and corresponding fishing mortality-based target and threshold. There is insufficient information in draft Amendment 3 to compare the differences in expected outcomes between Options C and E and to assess the management tradeoffs, but the implementation of such ERPs is not novel.

THERE IS PRECEDENT FOR USING ERPs FOR FORAGE FISH.

As the scientific consensus converges around the need to manage forage species in a precautionary manner, forward-thinking managers and industries are adopting these recommendations in practice. Early adopters include:

- The Convention on the Conservation of Antarctic Marine Living Resources (which manages krill in such a way that prioritizes the needs of predators) which was one of the first to adopt a maximum fishing mortality rate of $\frac{1}{2}$ Fmsy and a 75% biomass target;⁵
- The Monterey Bay Aquarium's Seafood Watch program⁶ (which adopted assessment criteria embodied in Option C);
- The Marine Stewardship Council⁷ (which adopted certification criteria similar to Option E, including a 75% biomass target and a high minimum biomass threshold); and,
- The Pacific, North Pacific, and Mid-Atlantic Councils, as well as several west coast states (which have prohibited the directed, commercial-scale harvest of many forage – or ecosystem component – species).

We urge the Menhaden Management Board to pursue swift implementation of ERPs through Amendment 3 to protect the growing menhaden population and its many predators. This historic step forward would be in keeping with the recommendations of a large and growing body of science, and will serve to set the stage for the eventual release of BERP-derived ERPs.

⁵ Gascón, V. & R. Werner (2006). [CCAMLR and Antarctic Krill: Ecosystem Management Around the Great White Continent. Sustainable Development Law & Policy: 7\(1\): p. 14-16.](#)

⁶ Monterey Bay Aquarium (Dec. 2016). [Seafood Watch Standard for Fisheries Version F3.2.](#)

⁷ Marine Stewardship Council (Oct. 2014). [Fisheries Certification Requirements and Guidance, Version 2.0.](#)

Thank you for your consideration,

Aaron Adams, Ph.D.
Director of Science and Conservation
Bonefish and Tarpon Trust, Coral Gables, FL

Karen Alexander, Ph.D.
Project Manager, New Hampshire Sea Grant
University of New Hampshire, Durham, NH

Barry Allen, Ph.D.
Associate Professor of Environmental Studies
Rollins College, Winter Park, FL

Dennis Allen, Ph.D.
Research Professor and Director
Baruch Marine Field Laboratory
University of South Carolina, Georgetown, SC

Edward Ames M.S.
Retired Professor, Bowdoin College and University of Maine Orono
Penobscot East Resource Center, Stonington, ME

Andrew Bakun Ph.D.
Professor, Department of Marine Ecosystems and Society
University of Miami, Miami, FL

Julia Baum, Ph.D.
Associate Professor of Biology
University of Victoria, BC, Canada

Robert Beardsley Ph.D.
Scientist Emeritus
Woods Hole Oceanographic Institute, Woods Hole, MA

Mimi Larsen Becker, Ph.D.
Professor Emeritus, School of Marine and Ocean Engineering
University of New Hampshire, Durham, NH

Jean G. Boal, Ph.D.
Professor, Animal Behavior and Marine Biology
Millersville University, Millersville, PA

P. Dee Boersma Ph.D.
Professor, Dept. of Biology
University of Washington, Seattle, WA

W. Jeffrey Bolster, Ph.D.
Professor of History
University of New Hampshire, Durham, NH

Mark Bond, Ph.D.
Postdoctoral Scientist
Florida International University, Miami, FL

Roelof Boumans, Ph.D.
Director
Accounting FOR Desirable Futures LLC, Charlotte, VT

Barbara Brennessel, Ph.D.
Professor Emerita
Wheaton College, Norton, MA

Alejandro Buren, Ph.D.
Fisheries and Oceans Canada, Ottawa, Canada

Jeb Byers, Ph.D.
Josiah Meigs Professor of Ecology
Odum School of Ecology
University of Georgia, Athens, GA

John Cannon, Ph.D.
Conservation Biologist
Conservation Science Institute, Front Royal, VA

David Conover, Ph.D.
Vice President for Research and Innovation
Professor of Biology
University of Oregon, Eugene, OR

Robert Crawford, Ph.D.
Professor, Oceans and Coasts, Department of Environmental Affairs
University of Cape Town, Cape Town, South Africa

Benjamin Cuker, Ph.D.
Department of Marine and Environmental Science
Hampton University, Hampton, VA

Philippe Cury, Ph.D.
Senior IRD Scientist
Brussels, Belgium

Dominique Didier
Professor of Biology
Millersville University, Millersville, PA

James K. Dooley, Ph.D.
Professor, Biology
Adelphi University, Garden City, NY

David Dow, Ph.D.
NOAA Fisheries, Northeast MA

J. Marcus Drymon, Ph.D.
Assistant Extension Professor, Coastal Research and Extension Center
Mississippi State University, Biloxi, MS

Tara Duffy, Ph.D.
Lecturer, Marine Sciences, Zoology, Evolution and Marine Pollution
Northeastern University, Boston, MA

Karen Eckert, Ph.D.
Professor and Director
Principia College Center for Sustainability, Elmhurst, IL

Tim Essington, Ph.D.
Professor and Associate Director, School of Aquatic and Fisheries Science
University of Washington, Seattle, WA

James A. Estes, Ph.D.
Professor, Ecology and Evolutionary Biology
University of California Santa Cruz, Santa Cruz, CA

Eileen Fielding, Ph.D.
Executive Director
Farmington River Watershed Association, Simsbury, CT

Adrian Forsythe, Ph.D.
Director, Andes Amazon Fund
President, Board of the Amazon Conservation Association
Blue Moon Fund, Charlottesville, VA

Carol Foss, Ph.D.
New Hampshire Audubon, NH

Anamarija Frankic, Ph.D.
Director, Green Harbors Project and Biomimicry LivingLabs
Co-Founder, Biomimicry New England
Boston, MA

Aaren Freeman, Ph.D.
Associate Professor, Biology Department
Adelphi University, Garden City, NY

Allen Friedlander, Ph.D.
Chief Scientist, Pristine Seas, National Geographic Society
Fisheries Ecology and Research Lab
Department of Biology
University of Hawaii, Honolulu, HI

Austin Gallagher, Ph.D.
Founder and CEO, Beneath the Waves
Beneath the Waves, Miami, FL

Joseph Garcia, Ph.D.
Professor, Geography, Earth Science
Earth Science Program Coordinator
Longwood University, Farmville, VA

Grant Gilmore, Ph.D.
Senior Scientist
Estuarine, Coastal and Ocean Science Inc., Vero Beach, FL

Ralf Goericke, Ph.D.
Researcher, Integrative Oceanography
University of California, San Diego
Scripps Institute of Oceanography, San Diego, CA

Suchi Gopal, Ph.D.
Professor, Department of Earth and Environment, Center for Remote Sensing
Pardee Center Faculty Research Fellow
Boston University, Boston, MA

Natasha Gownaris, Ph.D.
Research Associate, Department of Biology
University of Washington, Seattle, WA

Susan Gresnens, Ph.D.
Professor, Department of Biological Sciences
Towson University, Towson, MD

Gary Grossman, Ph.D.
Professor, Animal Ecology
University of Georgia, Athens, GA

Eric Hallerman, Ph.D.
Fellow, American Fisheries Society
Department of Fish and Wildlife Conservation
Virginia Polytechnic Institute, Blacksburg, VA

Neil Hammerschlag, Ph.D.
Research Assistant Professor, Rosenstiel Marine School, Abess Center, Predator Ecology Lab, Shark
Research and Conservation Program
University of Miami, Miami, FL

Jeremy Jackson, Ph.D.
Staff Scientist Emeritus, Marine Ecology, Paleobiology, Conservation Science
Smithsonian Tropical Research Institute
University of California San Diego, San Diego, CA

William Johnson, Ph.D.
Professor Emeritus
Biological Sciences
Goucher College, Towson, MD

Zack Jud, Ph.D.
Director of Education and Exhibits
Florida Oceanographic Society, Stuart, FL

Peter Jumars, Ph.D.
Professor Emeritus of Marine Sciences, University of Maine
Twisp, WA

Les Kaufman, Ph.D.
Professor of Biology
Boston University, Boston, MA

David Kerstetter, Ph.D.
Assistant Professor
Halmos College of Natural Sciences and Oceanography
Nova Southeastern University, Dania Beach, FL

Emily Klein, Ph.D.
Postdoctoral Fellow
Antarctic Ecosystem Research Division
The Farallon Institute, CA

Thomas Klinger, Ph.D.
Professor of Biology
Graduate Coordinator
Advisor for Natural History and Marine Biology, Department of Biological and Allied Health Sciences
Bloomsburg University, Bloomsburg, PA

Stephen W. Kress, Ph.D.
Executive Director, Audubon Project Puffin
National Audubon Society, NY

William Leavenworth, Ph.D.
Retired Senior Research Fellow at Environmental Conservation, University of Massachusetts Amherst
Bangor, ME

Dana Lepofsky, Ph.D.
Professor, Department of Archaeology
Simon Fraser University, BC, Canada

Phillip Levin, Ph.D.
Professor, School of Environmental & Forest Sciences
University of Washington, Seattle, WA

Ken Lindeman, Ph.D.
Professor, Education and Interdisciplinary Studies
Florida Institute of Technology, Melbourne, FL

Darcy Lonsdale, Ph.D.
Professor, School of Marine and Atmospheric Sciences
Stony Brook University, Stony Brook, NY

Thomas Lovejoy, Ph.D.
Professor, Department of Environmental Science and Policy
George Mason University, Fairfax, VA

Alec McCall, Ph.D.
Member, Farallon Institute Board of Directors
Farallon Institute, Petaluma, CA

Marc Mangel, Ph.D.
Distinguished Research Professor of Mathematical Biology
University of California Santa Cruz, Santa Cruz, CA

Kathryn Matthews, Ph.D.
Deputy Chief Scientist
Oceana, Washington, D.C.

Loren McClenachan, Ph.D.
Elizabeth and Lee Ainslie Assistant Professor of Environmental Studies at Colby College
Colby College, Waterville, ME

Matthew McKenzie, Ph.D.
Associate Professor of History
University of Connecticut, Storrs, CT

Aaron McNevin, Ph.D.
Director of Aquaculture
World Wildlife Fund, Washington, D.C.

Rob Moir, Ph.D.
President and Executive Director
Ocean River Institute, Cambridge, MA

William A. Montevecchi, Ph.D.
University Research Professor of Psychology, Biology, Ocean Sciences
Memorial University of Newfoundland, St. John's, Canada

Stephen Munch, Ph.D.
Associate Adjunct Professor, Research Associate, Physical and Biological Sciences
University of California Santa Cruz, Santa Cruz, CA

Rosamund L. Naylor, Ph.D.
Gloria and Richard Kushel Director of the Center on Food Security and the Environment
Stanford University, Stanford, CA

Emily Nodine, Ph.D.
Assistant Professor of Environmental Studies
Rollins College, Winter Park, FL

Janet Nye, Ph.D.
Assistant Professor, School of Marine and Atmospheric Science
Stony Brook University, Stony Brook, NY

Michael K. Orbach, Ph.D.
Professor of the Practice Emeritus of Marine Affairs and Policy
Douglas School of the Environment, Duke University, Beaufort, NC

Donald Orth, Ph.D.
Thomas H. Jones Professor, College of Natural Resources and Environment
Virginia Tech University, Blacksburg, VA

Maria Lourdes Palomares, Ph.D.
Senior Scientist, Sea Around Us Project
University of British Columbia, BC, Canada

Daniel Pauly, Ph.D.
Killam Professor, Sea Around Us, Institute for the Oceans and Fisheries and Department of Zoology
University of British Columbia, BC, Canada

Ernst Peebles, Ph.D.
Associate Professor
College of Marine Science
University of South Florida, St. Petersburg, FL

Esther Peters, Ph.D.
Associate Professor, Environmental Science and Policy
George Mason University, Fairfax, VA

Ellen Pikitch, Ph.D.
Professor and Executive Director, Institute for Ocean Conservation Science
School of Marine and Atmospheric Science
Stony Brook University, Stony Brook, NY

Leslie Poole, Ph.D.
Assistant Professor of Environmental Studies
Rollins College, Winter Park, FL

Andrew Read, Ph.D.
Stephen A. Toth Professor of Marine Biology
Director, Duke Marine Lab
Duke University, Beaufort, NC

Jennifer Rehange, Ph.D.
Associate Professor
Earth and Environmental Research Center
Florida International University, Miami, FL

Aaron Rice, Ph.D.
Bioacoustics Research Program
Cornell Laboratory of Ornithology
Cornell University, Ithaca, NY

Callum Roberts, Ph.D.
Professor of Marine Conservation
Environment Department
University of York, York, U.K.

Joe Roman, Ph.D.
Gund Institute for Environment
Rubenstein School of Environment and Natural Resources
University of Vermont, Burlington, VT

Steve Ross, Ph.D.
Research Professor
Center for Marine Sciences
University of North Carolina Wilmington, Wilmington, NC

Carl Safina, Ph.D.
Endowed Professor, School of Marine and Atmospheric Science
Stony Brook University, Stony Brook, NY

James Salierno, Ph.D.
Associate Professor of Biology, Chair Department of Biological Sciences
Fairleigh Dickinson University, Madison, NJ

Anne Saloman, Ph.D.
Associate Professor
Coastal Marine Ecology and Conservation Lab, School of Resource and Environmental Management
Simon Fraser University, BC, Canada

Gorka Sancho, Ph.D.
Professor, Department of Biology
College of Charleston, Charleston, SC

Eric Schultz, Ph.D.
Associate Professor, Department of Ecology and Evolutionary Biology
University of Connecticut, Storrs, CT

Johnathan Shenker, Ph.D.
Associate Professor of Biological Sciences
Florida Institute of Technology, Melbourne, FL

David Shiffman, Ph.D.
Marine Conservation Biologist and Science Writer, Liber Ero Postdoctoral Research Fellow
Simon Fraser University, BC, Canada

Mahmood Shivji, Ph.D.
Director, Guy Harvey Research Institute
Director, Save Our Seas Shark Research Center
Nova Southeastern University, Fort Lauderdale, FL

Miles Silman, Ph.D.
Andrew Sabin Family Foundation Professor of Conservation Biology
Director, Center for Energy, Environment and Sustainability
Wake Forest University, Winston-Salem, NC

David L. Smith, Ph.D.
Professor of Biological Sciences
Smith College, Northampton, MA

Paul Spitzer, Ph.D.
Trappe, MD

Ben Steele, Ph.D.
Professor and M. Roy London Endowed Chair, Department of Natural Sciences
Colby-Sawyer College, New London, NH

Robert Steneck, Ph.D.
Professor of Oceanography, Marine Biology and Marine Policy, School of Marine Sciences
Pew Fellow in Marine Conservation
University of Maine, Walpole, ME

Robert Stevenson, Ph.D.
Department of Biology
University of Massachusetts, Boston, MA

William Sydeman, Ph.D.
President, Farallon Institute
Farallon Institute, Petaluma, CA

Alina M. Szmant, Ph.D.
Adjunct Professor of Marine Science
Center for Marine Science
University of North Carolina, Wilmington, NC

John Terborgh, Ph.D.
James B. Duke Professor of Environmental Science
Co-Director, Center for Tropical Conservation
Duke University, Durham, NC

Julia Thayer, Ph.D.
Scientist at Farallon Institute for Advanced Ecosystem Research
Farallon Institute, Petaluma, CA

Simon Thorrold, Ph.D.
Biology Department MS #50
Woods Hole Oceanographic Institution, Woods Hole, MA

Shea Tuberty, Ph.D.
Professor, Invertebrate Physiology and Aquatic Ecotoxicology
Appalachian State University, Boone, NC

Eugene R. Turner, Ph.D.
Department of Oceanography and Coastal Sciences, College of the Coast and Environment
Louisiana State University, Baton Rouge, LA

Megan Tyrrell Ph.D.
Research Coordinator
Waquoit Bay National Estuarine Research Reserve, Waquoit, MA

Ivan Valiela, Ph.D.
Distinguished Scientist, The Ecosystems Center
Marine Biological Laboratory, Woods Hole, MA

Charles Walcott, Ph.D.
Professor Emeritus
Cornell University, Ithaca, NY

John Waldman, Ph.D.
Professor of Biology, Queens College
City University of NY, NY

Joseph Warren, Ph.D.
Associate Professor
School of Marine and Atmospheric Sciences
Stony Brook University, Stony Brook, NY

Judith Weis, Ph.D.
Professor Emerita, Department of Biological Sciences
Rutgers University, Newark, NJ

Crow White, Ph.D.
Assistant Professor of Biology
California Polytechnic State University, San Luis Obispo, CA

Peter Wimberger, Ph.D.
Professor of Biology
University of Puget Sound, Tacoma, WA

Kirk Winemiller, Ph.D.
Department of Wildlife and Fisheries Sciences and Program of Ecology and Evolutionary Biology
Texas A&M University, College Station, TX

SEA TO TABLE®

August 3, 2017

The Honorable Andrew M. Cuomo
Governor of New York State
NYS State Capitol Building
Albany, NY 12224

Dear Governor Cuomo,

As a founder of Sea to Table, my goal is to make fresh, sustainably caught seafood available to everyone. My company has spent years developing relationships with fisherman who make their livelihood fishing in New York's waters and delivering their catch to the chefs in some of New York's best restaurants.

The increased abundance of menhaden in New York waters has had a positive impact on the commercial fishing industry in our area, as menhaden are a vital food source for many of the species that New York's seafood industry depends on. New York's seafood industry supports about 40,000 jobs with annual sales topping \$5 billion dollars. In addition, the restaurants we help these fisherman supply contribute to New York's vital tourism industry.

Sustainable fishing is one of the basic values of my company. The current single species approach to managing menhaden does not account for their importance in the marine food web and to the health of other fisheries and is thus, unsustainable. Because of this, I urge you to support using ecological reference points to manage menhaden. This approach would allow menhaden to continue to expand its former coastwide range, which would, in turn, support the commercial fisherman and the tourism businesses that depend on their predators.

Thank you for considering these comments.

Sincerely,

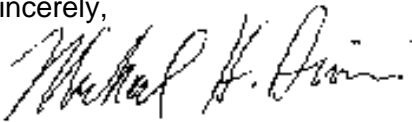

Michael Dimin
Founding Director

cc:

Basil Seggos, Commissioner
New York State Department of Environmental Conservation
625 Broadway
Albany, NY 12233-1001

James J. Gilmore, Jr., Director,
New York State Department of Environmental Conservation
Bureau of Marine Resources
205 North Belle Mead Road
East Setauket, NY 11733

October 23, 2017

100 Davisville Pier
North Kingstown, R.I. 02852 U.S.A.
Tel: (401)295-2585

Re: Comment on Atlantic Menhaden Draft Amendment 3

As stated in our previous comments on the Amendment PID, the most pressing issue for our business and the state of Rhode Island as related to Atlantic menhaden is quota allocation, Issue 2. At our current state allocation of 0.018% of the overall quota, we are essentially not only prohibited from having a fishery, but are also prohibited from engaging in any interaction with any existing fishery participants. This year, our shoreside business was forced to turn away vessels wishing to land readily available and plentiful menhaden, because our state quota is for all intents and purposes nonexistent, and we were not in Episodic Events at the time. Therefore, we are in every way at a permanent loss of any participation in the Atlantic menhaden fishery unless there is reallocation. Furthermore, setting state allocations based on a three year timeframe from 2009-2011 is inequitable and only benefitted certain states, to the detriment of others with historic fisheries. For a state such as Rhode Island- which historically accounted for up to 7.54% of coastwide landings depending on what years are being examined- to be prohibited from participation in this fishery with a 0.018% allocation is inequitable.

Issue 2. Therefore, we support, in reference to **Issue 2 “Allocation Methods and Timelines”, Option C “Jurisdiction Allocation with a Minimum Base Allocation” and “Suboption 3: Each jurisdiction receives, at least, 2% of the coastwide TAC” for any state that wants a base allocation.** Some states may not wish to have a base allocation; however states with historic fisheries, such as Rhode Island, may. Therefore, we believe it should be left to the states to choose a 2% base allocation rather than automatically issue 2% of the TAC to states with no interest in participation. Since there is concern that states opting for 2% may or may not harvest that entire allocation, we also support returning any state quota unused by November 1 into a coastwide quota and available to all stakeholders.

Issue 1. In reference to the second most important Amendment issue, Issue 1, we support **Option B: BERP Workgroup Continues to Develop Menhaden Specific ERPs with Interim Single Species Reference Points.** The Commission has made clear its desire to explore BERPs for menhaden management, and the BERP Workgroup has put in considerable effort into development and exploration of menhaden specific options. We believe that the Commission should refrain from setting arbitrary ERPs void of menhaden specific science until the BERP Workgroup can complete their development of menhaden-specific ERPs. This approach is supportable for two reasons:

1. Menhaden is a healthy stock and not overfished; overfishing is not occurring; and single species reference points have proven successful is maintaining healthy biomass and preventing overharvest. In fact, the menhaden fishing mortality threshold has not been exceeded since approximately 1960 and has actually been underfished for about 15 years (see attached image from the Atlantic Menhaden 2017 Assessment Update). Therefore, there is no potential harm to the stock by maintaining this management strategy until the BERP WG can complete its work.

2. Forage fish management is not a general issue, as different species have different life cycles, live in different ecosystems, food webs, etc. Just as quotas and management are set individually for each species, appropriate to that particular species, any ERP should also be set accordingly. Just as a general overall quota or model for all ASMFC managed species would be inappropriate and have catastrophic results, so would a general ERP. The BERP WG has already rejected the general Pikitch et al. reference points for menhaden management for this very reason. The BERP also rejected a 40% unfished biomass threshold, contained in multiple Issue 1 options, for the reason that it does not apply to the food web or life cycle of Atlantic menhaden.¹ The applicability of any general “forage fish model” has been called into question even by authors involved in the Pikitch et al approach themselves, as well as by others.² The fact that the authors of these studies specifically investigated Atlantic menhaden in their papers and their results demonstrated poor applicability of a generalist approach for menhaden continues to support Option B.

Issue 6. The uncertainty and sporadic nature of the Episodic Events Set Aside program cannot be used to promote capital investment or support business planning; it is not a substitute for allocation. However, we believe it should remain in place, to account for the migratory nature of menhaden. The percentage of the overall TAC to be set aside will depend on how the Board decides Issue 2. If a minimum base allocation less than 2%, per Issue 2, is adopted, the Episodic Events Set Aside should be set at 3%.

Additional Issues. Related to Issue 2 is the manner in which quotas are set. Particularly for states which have been prevented from participation in the fishery due to low allocation levels, having stability to develop a fishery is important. Therefore, we support setting quotas for 3 year periods, rather than annually.

Thank you for the opportunity to comment.

Sincerely,
Meghan Lapp
Fisheries Liaison, Seafreeze Ltd.

¹ See http://www.asmf.org/uploads/file/5579f41fBERP_WorkingGroup_April2015.pdf, stating that such ERPs make little sense when there is no dependent predator or stock-recruit relationship for Atlantic menhaden. .

² Essington and Plaganyi, “Pitfalls and guidance for ‘recycling’ models for ecosystem-based fisheries management: evaluating model suitability for forage fish fisheries”, ICES Journal of Marine Science, 2014. See https://watermark.silverchair.com/fst047.pdf?token=AQECAHi208BE49Ooan9kKhW_Ercy7Dm3ZL_9Cf3qfKAc485ysgAAAdwwggHYBgkqhkiG9w0BBwagggHJMIBxQIBADCCAb4GCSqGSIb3DQEHATAeBglghkgBZQMEAS4wEQQMQGZ5f1reZqrXYBtMAGeQgIIBj1qoAGs--EISZaqh0WdwXMXFvx1FIWksESXDqjBbJisYUk4vkE5X0bznbnXea7WEEIctD8CB8haGpSpLf0e55fbmsnGH43Ye0W3wrJWoOcj3yOSJcD3udvYk_GcNXY_cBgkeEobRFiIVKXcxJLYkPI1-8BAxM5N-a38MlvuBb80oILulruBj7wbZyeA7QcuNi-rG5w8h0AYYcMS749iUvQcFPA3AwmxK-oy7AvKPxlqtOk1VcbiW2HJ5j_gV-gKtrbcyChqPKIEdf5QBvAjrRp_2Qo8LjOzTP2YV3QtyvT_GxolQPSZYLI6B93I9bD82F6k64DmChOnsuEn93sGj3NnKETG0qt-epUaLsLWf0NTUKZpZQ628e1cdKZadovuXPWUT4BhZysDhREpM1SjPJ4UbEbm70FGS76bRRSQxG_wVWQK4SPkfBpd-gdFnyR6jwOfAVhmuAilVe5r9OreX1jUHYVKLn0kTg3aDjzaaeRfB7m1a3W42KwAZOqLbttdcgLp5WPYfL6Y8PqWeDbCUza; and Hillborn et al., “When does fishing forage species affect their predators?”, Fisheries Research, 2017.

Atlantic Menhaden Fishing Mortality (Ages 2-4)

Source: ASMFC Atlantic Menhaden Stock Assessment Update, 2017

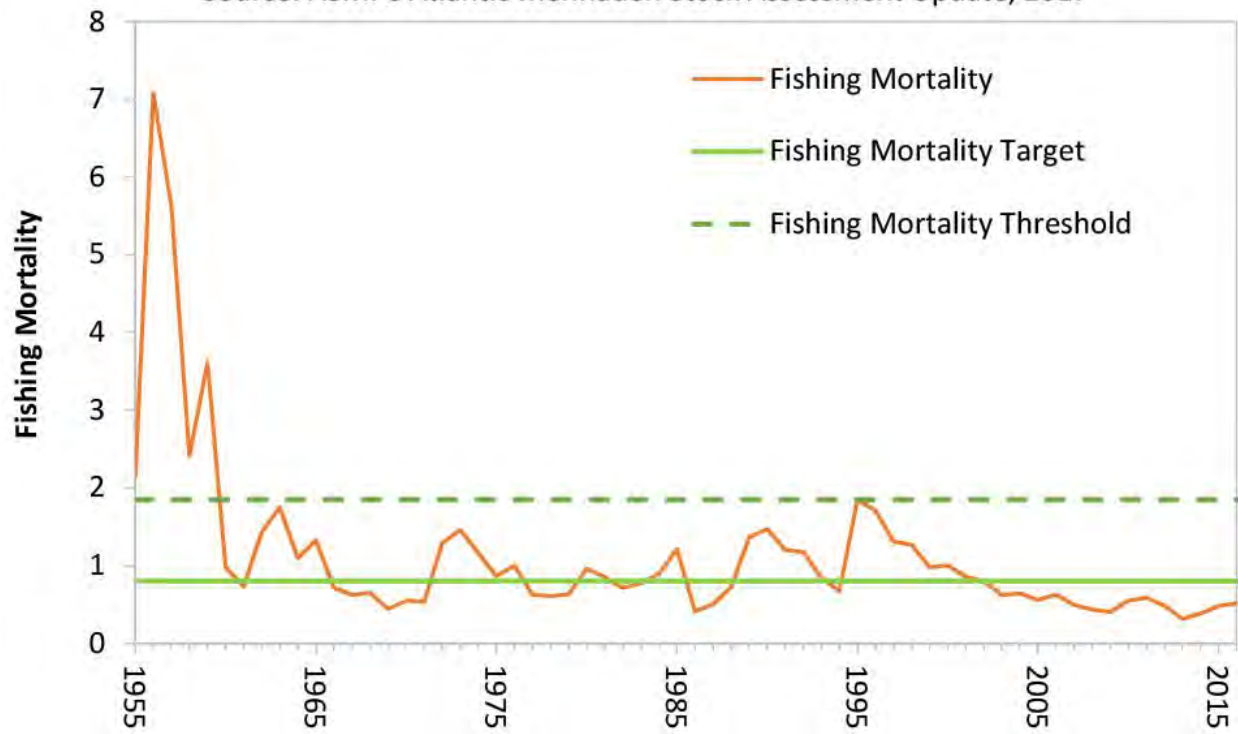



October 3, 2017

Ms. Megan Ware
Fishery Management Plan Coordinator
Atlantic States Marine Fisheries Commission
1050 North Highland Street, Suite 200A-N
Arlington, Virginia 22201

Re: Comments and Review of *Draft* Amendment 3 to the Interstate Fishery Management Plan for Atlantic Menhaden – Seaturck Environmental Association

Dear Ms. Ware:

The Seaturck Environmental Association is a not-for-profit wildlife conservation organization whose mission is the protection and conservation of Long Island's wildlife and the natural environment on which they depend. One major focus of Seaturck's work is the restoration of native runs of several species of anadromous river herring, most notably the alewife, which live in the estuarine environment and spawn in the Island's freshwater streams.

We applaud the Atlantic Menhaden Management Board on the timely production of this comprehensive Fisheries Management Plan and continued efforts to balance the needs of many user groups. We participated in the recent public meeting in Setauket, NY. As a user with strong interests, Seaturck appreciates this opportunity to comment on the Draft Amendment 3 document.

Atlantic Menhaden are one of the most important forage fish found along the Atlantic Coast. The species sustains many higher-level predators such as, whales (especially humpbacks), dolphins, coastal bird species, as well as commercially and recreationally important fish such as

1

SEATUCK ENVIRONMENTAL ASSOCIATION
P.O. Box 31, Islip, NY 11751 • (631) 581-6908 • www.seaturck.org

striped bass, bluefish and weakfish. Managing this fishery correctly and sustainably is crucial to supporting many North Atlantic marine and estuarine food webs.

Science has indicated that the current method of fisheries assessment, using single species reference points, is inadequate and should not be applied to the management of forage fish that support stocks of multiple prey species. We strongly support the ongoing work of ASMFC scientists to develop and evaluate multi-species models with the goal of generating menhaden-specific Ecological Reference Points (ERPs). These ERPs will be used for assessing the status of menhaden in relation to other prey and predator species. Given that the ERPs may not be completed until late 2019. The Draft Amendment 3 discusses various options for operating in the interim, while waiting for the establishment of the menhaden specific, multi-species ERPs.

Scientifically accepted, peer-reviewed guidelines for managing forage fish are available now as described in Section 2.6 of Amendment 3. The scientifically backed guidelines are given in the form of Option C (Pikitch et al 2012.) and Option E (75% target, 40% threshold) . Seatuck support this direction and urge you to adopt **either interim Options C or Option E**. Both of these forage fish specific guidelines are science based and promote the continued development of menhaden ERPs. Option C is somewhat more conservative and provides a “hockey stick-control rule” that offers more protection for these forage fish. We believe this direction will allow for the largest amount of menhaden to be available for natural predator needs, while also accommodating the human demand for the fish.

As long Islanders we are reminded daily of the ecological benefits gained by a healthy menhaden fishery. For example, humpback whales have returned to our inshore waters, as they follow and gorge themselves on menhaden. Osprey, which feed predominately on Menhaden, are flying overhead in increased numbers. We value and fight to protect our coastal wildlife.

We have carefully reviewed the Amendment and recognize that the current coastwide quota allocates 85% of the east coast resources to one company, Omega Protein, which is based in Texas and maintains the only menhaden reduction plant on the Atlantic coast in Reedsville, Virginia. We strongly support a more equitable allocation of menhaden catch.

Also at this time, the seasonal, coastwide quota is set at 200,000 Metric Tons. This quota has increased substantially in recent years. We do not support any further increase in the quota until the interim guidelines are adopted.

We encourage continuation of the episodic events program and applaud the inclusion of New York State.

We support both the long and short-term research goals listed in Section 6.1 of Amendment 3 especially studies on the impacts of large-scale climactic events on menhaden and spatial/temporal dynamics of spawning menhaden and migrating adults. Living on Long Island we see first hand the important role estuaries have in supporting menhaden stock and we encourage research into the role of estuarine productivity on recruitment. Seatuck would also like to see more research on the effects of variable and oftentimes poor, estuarine water quality on menhaden stocks.

Briefly mentioned in the Draft Amendment is the use of bait bags by both commercial and recreational fisheries, to reduce the quantity of fish used, by prolonging the physical integrity of each piece. We urge the ASMFC to mandate the use of bait bags for commercial fisheries that utilize menhaden as bait.

We appreciate the opportunity to provide these comments on behalf of the Seatuck Environmental Association.

Sincerely,

Maureen Dunn
Water Quality Scientist
Seatuck Environmental Association

John Turner
Conservation Policy Advocate
Seatuck Environmental Association

Enrico Nardone
Director
Seatuck Environmental Association



July 12, 2017

The Honorable Andrew M. Cuomo
Governor of New York State
NYS State Capitol Building
Albany, NY 12224

Dear Governor Cuomo,

You are a leader and that is why I am writing this letter to you to support the protection of menhaden. First and foremost I am a New Yorker (moved here from DC to attend Hofstra U), an avid scuba diver and because of my love for diving and the oceans became the executive director of a non-profit that protects sharks. I care about our marine environment and I know you do too. You signed the ban to protect sharks (a big thank you) and now I am asking you to support ecological management of menhaden – an important forage fish.

Five years ago the first limits on menhaden fishing were instituted and now we are seeing the results – more menhaden left in the water for all the species that depend on them. Eagles have made a comeback along the North Shore of Long Island, whales are seen feeding in the New York/New Jersey Bight and thresher sharks and bottlenose dolphins are becoming more abundant.

Despite this progress, menhaden are still managed using a narrow “single species” approach, ignoring their importance to the ocean food web; it’s time that changed. Thankfully, the Atlantic States Marine Fisheries Commission (ASMFC) is working to update its management strategy for menhaden through Amendment 3 to the Atlantic Menhaden Fishery Management Plan. This amendment will address several concerns in the fishery, including the adoption of ecological reference points, which would manage menhaden for their importance as forage and for their greater role in the ecosystem.

There is overwhelming public and scientific support for ecological management of menhaden, which would allow the menhaden population to continue to grow, while increasing menhaden’s value to recreational fishing, commercial seafood, and tourism businesses. For instance, scuba diving and whale watching are activities that all depend on menhaden and its many predators. According to the National Oceanic and Atmospheric Administration approximately 167,000 jobs generated over \$15 billion annually for the Atlantic states. Additionally, striped bass is a hugely popular recreational fish in our New York waters and these predatory fish depend on an abundance of menhaden.

JOIN THE MOVEMENT. EARN YOUR WINGS.

Shark Angels Inc, 315 East 91st Street, 4th Floor, New York, NY 10028



Managing menhaden for its role in the ecosystem is a historic opportunity to set a national and even global precedent for forage fish conservation. **I am asking you to take the lead in this effort and support “ecological management of menhaden”, specifically, the ASMFC should move immediately to "interim ecological reference points" while menhaden specific models are developed over the next 3-5 years.”**

There will be a public comment period in late August or early September and the ASMFC will hold a final vote November 14, 2017. I receive your emails, follow you on social media and know that you will do the right thing by protecting the “most important fish in the sea”. If you or your staff is interested in attending an upcoming meeting on menhaden, I’d more than happy to facilitate.

The eyes of the nation are upon us – thank you Governor Cuomo for being such a great leader, and thank you for your support of the many residents, businesses and communities that depend on healthy ocean and coastal ecosystems.

Sincerely

Jamie Pollack
Executive Director
Shark Angels
Jamie@sharkangels.com
917-952-5048

PS I am enclosing a Shark Angels Tshirt for you. Hope you like/wear it.



**Stellwagen Bank Charter Boat Association
P.O.BOX 1230
Marshfield, MA 02050**

Megan Ware.
Atlantic States Marine Fisheries Commission
1050 N. Highland Street, Suite 200 A-N
Arlington, VA 22201

Oct 24, 2017

Comments Amendment 3 to the Interstate Fishery Management Plan for Atlantic Menhaden

Dear Ms Ware:

I am writing to you on behalf of the one hundred and fifty plus members of the Stellwagen Bank Charter Boat Association representing fisherman from Maine to Florida. Our membership consists of charter boat operators, commercial bluefin tuna fishermen and recreational anglers. I want to thank you for the opportunity to comment on Amendment 3 to the Interstate Fishery Management Plan for Atlantic Menhaden.

2.3 Goals. We recommend clarifying that the goal of Amendment 3 is not to allocate the menhaden resource between two user groups but to acknowledge and manage the documented and well known ecological value of maintaining menhaden at sufficient numbers in our estuaries and coastal waters. A goal of this amendment should be to seek a true ecosystem-based management approach for this species which requires a more comprehensive approach than allocation of the resource between commercial and recreational fishermen as the current language in this section suggests.

2.4 Objectives. We recommend an additional objective indicating that Amendment 3 seeks to develop and implement ecological reference points for the Atlantic menhaden resources.

2.6.4 Reference Points. We recommend implementation of Option C as it aims to maintain fishing mortality rates at a modest level while menhaden specific ecological reference points are developed. We also support Option C based on the current approach used to determine fishing mortality which calculates the rate across all age classes and produces a fishing mortality estimate that is artificially low. We are not in support of options under this section that have the potential to increase fishing mortality at this time.

4.3.2 Allocation. There is ecological value in distributing commercial menhaden landings among states in the management range as opposed to focusing the vast majority or 96% of landings from two states. We recommend a fairer distribution of menhaden quota among the states but do not support increasing the

overall total allowable catch to do so and do not prefer a particular option with regards to jurisdictional allocation at this time but believe that allocation based on disposition is warranted.

We do not have issue with what the reduction fleet ultimately does with the menhaden they harvest but have issue with the manner in which they are landed. The vast scale and efficiency of the reduction fleet harvest vessels produces observable localized depletion. These depletions have real ecological impacts as many predators tend to require menhaden in sufficient school sizes in order to fully utilize the resource as confirmed in a recent paper by Ray Hilborn and others that found that the distribution of forage fish has a direct relationship to the location of predator species dependent on the forage fish. If the reduction fleet disrupts the distribution of forage it will also disrupt the location of predators that fishermen target.

The impact of the reduction fleet also impacts fishermen. The reduction fleet, when it sets its gear on and removes large schools of menhaden, disrupts the movement of important predator species such as bluefish, striped bass, and tuna. The reduction fleet, due to its fishing practices, can completely destroy important seasonal fisheries thereby having a significant social and economic impact on coastal communities. For these reasons, we cannot support increases to landings attributed to the reduction fishery and support Sub-Option 2 under Option E of this section which would limit increases to the reduction fleet when the overall total allowable catch increases. I do not support quota rollover. There is too much risk with regards to enhanced fishing pressure in important or sensitive areas to support quota rollover regardless of the reason that quota was not used in the previous fishing season.

4.3.7 Chesapeake Bay: This section deals with the cap on the landings that can come from the Chesapeake Bay. I continue to be critical of the action taken by the ASMFC in 2012 with the implementation of a cap of 87,216 mt. This cap was based on the 5 years of landings. While a cap was needed, in setting the cap, the previous 5 years represented some of the highest landings from the Bay in recent decades. It capped expansion but it allowed a continued level of fishing and removal of menhaden that was attributing to significant ecological concerns including mycobacteriosis in striped bass, degradation of water quality and increased predation on weakfish, blue crabs and croaker. The reduction landings in the Bay needed to be reduced, not maintained at the current levels that were causing a whole host of issues. Therefore, we support option to reduce the Chesapeake Bay cap to 51,000 mt (41% reduction from the current cap) with no rollover option. If adopted, this cap would still allow roughly 112 million pounds of menhaden harvest from the Bay which we still believe is far too high especially considering that those landings primarily come from a relatively small area between the Rappahannock/James River area.

Please feel free to contact me anytime if you have any questions regarding these recommendations.

Respectfully,

David Waldrip, President
Stellwagen Bank Charter Boat Association

Tidewater Anglers Club's Comments on Amendment 3 for Atlantic Menhaden Management, ASMFC

Tidewater Anglers Club is based in Virginia Beach, VA. Our membership includes some 175 recreational anglers who live in Virginia or North Carolina. We believe the three most important issues are:

1. **Ecological Reference Points** (Issue 2.6.4) Tidewater Anglers Club supports Option E implementing an ecosystem management approach utilizing Ecological Reference Points (ERP) now, rather than wait.
2. **Quota Allocation** (Issue 4.3.2) Tidewater Anglers Club supports giving each of the states at least 2% of the Quota. Virginia's current allocation of 85% is too much for one state.
3. **Bay Cap** (Issue 4.3.7) Tidewater Anglers Club supports reducing the Chesapeake Bay cap.

Tidewater Anglers Club supports:

2.6.4 ISSUE: Ecological Reference Points

This is one of the most important issues addressed in this amendment. The ASMFC is presenting five options for managing menhaden. Option A uses the current single-species management, i.e. the status quo, and Option B is waiting until a technical committee finishes menhaden-specific ecological reference points. Options C, D, and E would manage menhaden under scientifically appropriate rules for managing forage fish until the technical committee is finished, which could be several years down the line. Now is the time to establish reference points through Option E.

Option E is the best solution. Ecological Reference Points for management need to be implemented now.

The current approach that ASMFC uses for setting catch limits is wrong for menhaden, because it ignores their importance to the ocean food web and for other fisheries. The time has come to move away from single species management and adopt an ecosystem approach. The best available science supports Option E: managing to a target of 75 percent of the total menhaden biomass before largescale fishing. It is crucial for a key forage species like menhaden to be managed to maintain the population at the target level so menhaden can fulfill their role in the ocean food web, thus ensuring the population will never approach the overfished threshold of 40 percent. Science tells us that this amount would vastly reduce the impact of fishing on menhaden predators, and help menhaden continue to expand back into the northern and southern extents of their former range; while still providing ongoing substantial yields to fisheries.

4.3.1 ISSUE: Total Allowable Catch (TAC)

ASMFC has presented the methodology for computing the TAC. Tidewater Anglers Club simply believes the entire catch should be counted regardless of the method used. Current regulations contain a bycatch loophole that allows several million pounds to be caught and not counted towards quota.

Tidewater Anglers Club's Comments on Amendment 3 for Atlantic Menhaden Management, ASMFC

Tidewater Anglers Club believes the entire catch should be counted regardless of the method.

See also issue 4.3.6 Incidental bycatch. Moreover I support the inclusion of the indecision clause contained in 4.3.1.1 that says % the Board is unable to approve a TAC for the subsequent fishing year by December 31st of the current year, the TAC for the subsequent year will be set at the current year's TAC.

4.3.2 ISSUE: Quota Allocation

The current quota allocation for menhaden gives more than 85% of the fishery to Virginia, leaving the remainder of the states to split the rest. This is inherently unfair and must be fixed. ASMFC presents several options for distributing the quota.

Tidewater Anglers Club supports Option C, Jurisdictional Allocation with a Fixed Minimum, and Sub-option 3 allocating a fixed minimum of 2%, are the best options on the table. I believe an even larger reallocation is more appropriate.

As menhaden populations recover, fish are showing up again in places like Maine, Rhode Island and New York where they used to be abundant. The current allocation is unfair, and Amendment 3 is a chance to establish a more equitable distribution. Paired with ecological management, a quota reallocation could mean both more fish in the water while giving bait fishermen more fish to catch. That is a win-win for recreational and commercial fishermen outside of Virginia. It is also a potential benefit to the ecosystem as it will spread catch out along the coast. Also, states that choose not to use their entire quota can choose to allocate their surplus to the predators that rely on menhaden as forage.

Regarding the Allocation timeframe, the Historic landings of menhaden have varied over the years due to changes in fishing effort, changes in the geographic range of the fish population, and spotty reporting. VSSA believes an ideal allocation scenario would consider the catch over more than a century of time.

4.3.3 ISSUE: Quota Transfers

The ASMFC is trying to determine what to do if a state reaches or approaches its quota and there is unused quota in other states.

Tidewater Anglers Club does not support Quota transfers. I believe quota transfers would potentially allow and/or encourage trading among the states.

4.3.4 ISSUE: Quota Rollovers

Should states be allowed to rollover unused quota to the next year?

Tidewater Anglers Club does not support Quota rollovers. Rollovers may lead to unintended consequences with regard to localized depletion or quota allocation on a year to year basis.

4.3.5 ISSUE: Incidental Catch & Small Scale Fisheries

Tidewater Anglers Club's Comments on Amendment 3 for Atlantic Menhaden Management, ASMFC

The current management approach exempts bycatch from counting towards the quota, thus allowing millions of pounds of catch to go uncounted.

Tidewater Anglers Club, Virginia Beach, VA supports Option F—counting all the catch regardless of the method.

The bycatch provisions are a result of trying to accommodate fishing methods under the current allocation scenario. By more fairly distributing quota, all fishing methods can be counted under the catch limit.

4.3.6 ISSUE: Episodic Events Set Aside

This set aside is designed to accommodate unusually large amounts of menhaden in a state when the quota has already been reached.

Tidewater Anglers Club supports Option C. I believes now is the time to end the episodic events set aside.

Episodic events are becoming more likely to occur as the stock recovers. A better allocation across states will reduce the need for this set aside.

4.3.7 ISSUE: Chesapeake Bay Reduction Fishery Cap

The Chesapeake Bay is an important nursery for menhaden that eventually migrate across the coast. The cap on this area is to prevent overfishing of young menhaden.

Option B – Tidewater Anglers Club supports reducing the cap for the Chesapeake Bay to 51,000 Metric Tons, and sub option B no rollover of unused cap.

Over the past several years, the catch in the bay has fallen drastically. This option provides an opportunity to further protect the nursery. Setting the cap equal to recent Bay landings follows the precedent set by the Commission in its adoption and subsequent adjustments. Moreover, quota rollovers in the Chesapeake Bay should not be allowed.

Submitted by,

Bob Mandigo, President
Tidewater Anglers Club
121 Gallant Fox Rd.
Virginia Beach, VA 23462

757-288-7242 (M)

757-499-1834 (H)



October 20, 2017

To: Megan Ware **Email:** comments@asmfc.org
Atlantic States Marine Fisheries Commission
Subject: Draft Amd. 3
1050 N. Highland Street, Suite 200 A-N
Arlington VA. 2220
703.842.0740

From: Wellfleet Natural Resources Advisory Board (NRAB)
Wellfleet Shellfish Advisory Board (SAB)
Cc: Daniel Hoort –Town Administrator. Wellfleet Board of Selectmen (BOS)
Sarah Peake, Raymond Kane, David Pierce – Massachusetts ASMFC representatives
Re: Draft Amendment 3 public comments

Dear Ms. Ware:

The Wellfleet Natural Resources Advisory Board (NRAB), and Shellfish Advisory Board (SAB) are writing in response to Draft Amendment 3 to the Interstate Fishery Management Plan for Atlantic Menhaden currently up for approval and final action at your November meeting in Linthicum MD. We're encouraged to see the dawn of ecosystem management for this keystone species which will finally begin managing menhaden based on the needs of those predators who depend on them for sustenance.

Please consider our comments regarding these 8 key issues as presented in the draft amendment:

ISSUE: Reference Points - We support **Issue 1, Option E as the best choice** offered in the draft amendment. Ecological management for menhaden is required at this time. In consideration of menhadens place in the food web, managing to a target of 75 percent, with a threshold of 40 percent will help best protect the resource. Continuing single-species management, or waiting for more technical work to be completed as offered in options A and B are unacceptable, and should not be considered. Option E provides proper management under sound, science based guidelines for forage fish. Increasing the abundance of menhaden will also help ensure enough food to achieve those management goals for other ASMFC managed species such as striped bass and bluefish, both critical to our economy here in Wellfleet. Option E offers the best likelihood to see the menhaden population continue to expand, and recover its historic geographic range – including places like Outer Cape Cod. A continued expansion in menhaden distribution as seen in the past few years must be furthered through interim ecosystem reference points being implemented now. Achieving this goal is paramount, and will fulfill the promise offered in Amendment 3.

ISSUE: Quota Allocation - The current quota allocation for menhaden gives more than 85% of the fishery to one state, Virginia, leaving all others to fight over the rest. This is inherently unfair and must be corrected. **Option C, Jurisdictional Allocation with a Fixed Minimum, Sub-option 3 allocating a fixed minimum of 2%, is the best option** currently offered in the draft amendment. However, a further, and larger reallocation if not offered now, will be required in the future as menhaden populations recover, and fish return again in places like Maine, Rhode Island and New York where they used to be abundant. The current allocation is unfair, and Amendment 3 is a chance to establish a more equitable distribution. Paired with ecological management, a quota reallocation could mean both more fish in the water while giving bait fishermen more fish to catch. That helps recreational and commercial fishermen outside of Virginia. It is also a potential benefit to the ecosystem as it will spread catch out along the entire coast. Additionally, states that choose not to use all of their quota can elect to allocate their surplus

to the predators that rely on menhaden as forage. Option A, coastwide Allocation, will only lead to Omega Protein quickly harvesting the bulk of the quota. This option should be rejected. Option D, Regional-fleet Capacity Quota, is overly complex, and we believe a soft cap is inappropriate. All fish must be counted. Option E, Disposition Quota, could bring more equity to the current allocation scheme, and Sub-option 2, a 70/30 split between reduction and bait is going in the right direction. However, given that every east coast state, except Virginia, has banned reduction fishing, it may not be appropriate to lock in a substantial percentage of the catch for reduction. Option F, allocation based on TAC, is an unacceptable option that will create an incentive for both bait and commercial fisheries to push for catch increases because the increased catch will be split among these sectors above 212,500 metric tons. This option will benefit only the reduction industry.

ISSUE: Allocation Timeframe - Historic landings of menhaden have varied greatly over the years and an ideal allocation scenario would consider the catch over more than a century of time. Choosing a timeline based on only relatively recent history as provided for in the draft amendment is inappropriate, and should be reconsidered.

ISSUE: Quota Transfers -The ASMFC is trying to determine what to do if a state reaches or approaches its quota, yet there is still unused quota in other states. **Quota transfers should not be allowed**, as they may encourage an inappropriate horse-trading of fish.

ISSUE: Quota Rollovers -Should states be allowed to rollover unused quota to the next year?
Quota rollovers should not be allowed. Rollovers may lead to unintended consequences with regard to localized depletion or quota allocation on a year to year basis.

ISSUE: Episodic Events Set Aside - This set aside is designed to accommodate unusually large amounts of menhaden in a state when the quota has already been reached. **Option C – ending the episodic events set aside is the best option.** Episodic events are becoming more likely as the stock recovers, and once again, a better allocation arrangement across states will reduce the need for this set aside.

ISSUE: Chesapeake Bay Reduction Fishery Cap. The Chesapeake Bay is an important nursery for menhaden that eventually migrate along the coast. The cap on this area is to prevent overfishing of young menhaden.
Option B – reducing the cap for the Chesapeake should be adopted. Over the preceding years, catch in the bay has fallen drastically. This option is an opportunity to further protect the nursery. Further, quota rollovers in the Chesapeake should not be allowed.

Thank you for considering our comments regarding draft amendment 3, and for your continued efforts to protect over exploitation of Atlantic Menhaden.

Sincerely,

John Duane on behalf of:

The Wellfleet Natural Resources Advisory Board
John Riehl (Chair), John Duane, Laura Hewitt
Thomas Slack, Sylvia Smith

The Wellfleet Shellfish Advisory Board – SAB@wellfleet-ma.gov
Barbara Austin (Chair), Zack Dixon, John Duane, James O’Connell,
Brett Morse, Jacob Puffer, Thomas Siggia (Alternate), Rebecca Taylor

September 29, 2017

Megan Ware
Atlantic States Marine Fisheries Commission
1050 N. Highland Street
Suite 200 A-N
Arlington, VA 22201

Dear Ms. Ware,

The undersigned hunting, fishing, and conservation organizations write to urge the Atlantic States Marine Fisheries Commission (ASMFC) to support Option E in section 2.6 of Amendment 3 to the Interstate Fishery Management Plan for Atlantic menhaden.

Menhaden are a critically important food source for striped bass, bluefish, summer flounder, and other sportfish that keep Americans coming back to Atlantic waters and spending money in coastal communities. Menhaden are also a key ecological force for maintaining regional water quality by filtering phytoplankton and reducing harmful algae blooms.

Under Amendment 3, the ASMFC is proposing the development of a menhaden-specific model of management that takes into account the important role this forage fish plays in the marine ecosystem as prey for a variety of species, including larger fish, birds, and marine mammals. However, this model could take years to be finalized and implemented.

Option E of Amendment 3 offers a solution that would put in place a scientifically sound management plan that ensures the menhaden population remains healthy while the ASMFC develops species-specific ecological reference points. This temporary option would put precautionary guidelines into place immediately, not years down the road.

I am one of the millions of anglers who rely on the Atlantic Ocean for my recreational fishing opportunities, and my pursuit of this activity helps bolster the local economy. I urge you to support sustainable saltwater recreational fishing by voting 'yes' on Option E of Amendment 3 at the upcoming ASMFC vote on November 13 and 14.

Sincerely,

American Sportfishing Association
BoatU.S.
Bonefish & Tarpon Trust
Center for Sportfishing Policy
Coastal Conservation Association
Congressional Sportsmen's Foundation
Fly Fishers International International
Game Fish Association
Izaak Walton League of America
National Marine Manufacturers Association

National Professional Anglers Association
National Wildlife Federation
Northwest Sportfishing Industry Association
Snook & Gamefish Foundation
Theodore Roosevelt Conservation Partnership



PO Box 5802
Manchester, NH 03108
www.voicesofwildlifeinnh.org
www.facebook.com/VOWNH

Dear Atlantic Menhaden Board Chair Robert Ballou, NH Commissioners Grout, White and Abbott (proxy) and Staff,

Please adopt Ecological Reference Points (ERPs) now by passing **Issue 2.6 Option E**, which is based on the best available science, provides for the needs of predators, and is a common-sense way to manage this valuable public resource. Option E is based on a simple common sense idea: we should maintain a large menhaden population to support the ecosystem. The best, peer-reviewed science supports this alternative.

Menhaden are still on the road to recovery. While there are some positive signs, population numbers and particularly juveniles remain at near-historic lows, and the species is still not abundant in the northern and southern extents of their former range. The ASMFC should not risk undermining the conservation gains made over the last several years. Using the latest scientific guidelines on how to manage forage fish will allow ASMFC to stay the course and honor your commitment to managing menhaden for the ecosystem.

Conservation will benefit everyone. Managing menhaden to account for their role as forage fish will enable the population to continue to grow, while increasing menhaden's value to recreational fishing, commercial seafood, and tourism businesses that all depend on this important fish and its predators.

Voices Of Wildlife in NH (VoW) is an all-volunteer non-profit registered with the state of NH. VoW formed to end the suffering of beavers, coyotes, and other fur-bearers who are routinely cruelly trapped as well as working on other issues that negatively affect NH's wild animals, whether on land or sea. As a keystone specie, menhaden are vital to a healthy marine ecosystem.

Please pass **Issue 2.6 Option E**, because it is the best solution now for menhaden and the future of our Atlantic Coast ecosystems and economies.

Sincerely,
Linda Dionne, Coordinator

Virginia Saltwater Sportfishing Association, Inc (VSSA)

PO Box 28898

Henrico, VA 23228

www.ifishva.org



OCT 1 0 2017

Mik
Pre

Atlantic States Marine Fisheries Commission
1050 N. Highland Street, Suite 200 A-N
Arlington VA, 22201

Curtis Tomlin
Vice President

Kevin Smith
Treasurer

Lanie Avery
Secretary

Re: VSSA positions on Amendment 3

October 1, 2017

Thank you for the opportunity to comment on the ASMFC Atlantic Menhaden Fishery Management Plan Amendment 3. Menhaden are often called the most important fish in the sea and should no longer be managed as a single entity. Amendment 3 presents a historic opportunity to change the way Menhaden are managed. It is time for the Atlantic States Marine Fisheries Commission to recognize the ecological role that Menhaden play as forage for fish and other species and not just their commercial value.

Board of Directors

John Bello,
Chairman

John Earle

Mike Avery

Jerry Aycock

Brent Boshier

Jerry Hughes

Nelson Smither

York Fee

Mark Roy

Kevin Smith

Curtis Tomlin

The Virginia Saltwater Sportfishing Association (VSSA) represents over six hundred (600) anglers in the state of Virginia. We believe the three most important issues in Amendment 3 are:

1. **Ecological Reference Points** (paragraph 2.6.4 - ASMFC Issue 1) VSSA supports Option E implementing an ecosystem management approach utilizing Ecological Reference Points (ERP's) now, rather than waiting. ASMFC has been considering this for more than 7 years. No further delay is needed; the time to act is now.
2. **Jurisdictional Allocation** (paragraph 4.3.2 - ASMFC Issue 2) VSSA supports the jurisdictional option B, sub option 3, giving each of the states at least 2% of the Quota. We believe Virginia's current allocation of 85% is too much for any one coastal state. Additionally, we support utilizing the longest and most historical time frame 1985 – 2016 as shown in Option C.
3. **Chesapeake Bay Reduction Fishery Cap** (paragraph 4.3.7 – ASMFC Issue 7) VSSA is very concerned about localized depletion in the Chesapeake Bay and support Option B reducing the Chesapeake Bay cap to 51,000 metric tons. Reduction Industry catches over the past five years support reducing the cap.



As additional information, VSSA believes setting the Quota fairly and properly will minimize and/or eliminate several of the remaining issues. The VSSA position on the remaining issues in Amendment 3 is as follows:

- **Para 4.3.3 .1: Quota Transfers (Issue 3)** - We believe Quota transfers will lead to trading quota between the states and do not support Quota transfers.
- **Para 4.3.4: Quota Rollovers (Issue 4)** - We believe Rollovers may lead to unintended consequences relative to localized depletion and/or quota allocation on a year to year basis. We do not support Quota Transfers.
- **Para 4.3.5: Incidental Catch & Small Scale Fisheries (Issue 5)** – VSSA supports Option F – counting all of the catch regardless of the method. We believe the current management approach exempts bycatch from counting towards the quota, thereby allowing millions of pounds of catch to go uncounted.
- **Para 4.3.6: Episodic Events Set Aside (Issue 6)** – VSSA believe these events are more likely to occur as the stock recovers. Accordingly, VSSA supports Option C - ending the provision for episodic events.

In closing, the proposed changes in Amendment 3 present a historic opportunity to bring meaningful change to the way Menhaden are managed. Moreover, these changes will lead to restoring the Menhaden population and allowing Menhaden to serve its ecological role throughout the Chesapeake Bay and along the entire Atlantic Coast. VSSA strongly encourages the ASMFC Menhaden Management Board implement positions outlined above.

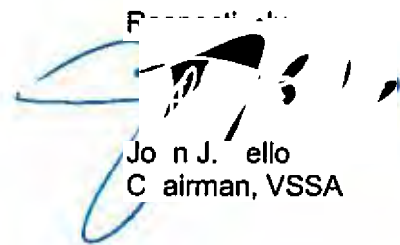
A handwritten signature in blue ink, which appears to read "John J. ello", is written over a printed name and title. The signature is stylized and somewhat cursive.

John J. ello
Chairman, VSSA

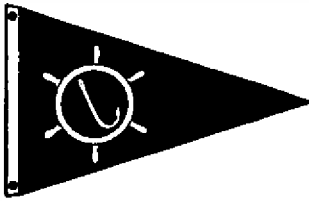

WEST PALM BEACH FISHING CLUB

~ Established 1934 ~

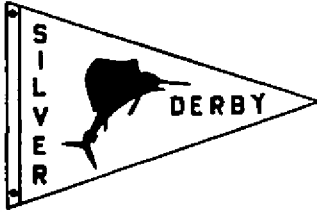

OCT 10 2017

ASMFC

October 2, 2017

Megan Ware, Fishery Management Plan Coordinator
Atlantic States Marine Fisheries Commission
1050 North Highland Street, Suite 200 A-N
Arlington, Virginia 22201

Re: Menhaden Amendment 3

Dear Ms. Ware, Director Beal, Chairman Ballou, and members of the Menhaden Management Board,

On behalf of the over 1,300 members of the West Palm Beach Fishing Club (WPBFC), I am writing to let the ASMFC know that we support the adoption of ecological reference points in Amendment 3 to the Interstate Fishery Management Plan for Atlantic Menhaden. Specifically, the WPBFC supports Issue 2.6 "Option E: BERP Workgroup Continues to Develop Menhaden-Specific ERPs with Interim Use of 75% Target, 40% Threshold."

Atlantic menhaden play a vital role in the marine food web as an important forage fish. Popular species of fish like bluefish, king mackerel and tarpon depend heavily upon robust stocks of menhaden. The WPBFC has been a strong advocate of ecosystem based management. Maintaining healthy stocks of this forage fish is critical to a wide variety of fish and wildlife, and the many businesses they support.

Managing Atlantic menhaden through Option E prioritizes their role as forage fish, allowing the resource to continue to grow and increase in value to recreational fishing, commercial fishing, and wildlife and tourism businesses. The WPBFC believes that Option E represents the best available science and is most consistent with the Menhaden Management Board's long-standing commitment to ecological management. Option E sets a target of 75% unfished biomass and a threshold of 40% unfished biomass, providing flexibility to the Board to manage to the target over time, while also managing the resource conservatively, combining the best features of Options C and D. Option E also sets the stage for future success, allowing for management of this resource towards a target while limiting the potential of overfishing from an ecosystem perspective.

Please adopt ecological reference points in Amendment 3 by passing Issue 2.6, Option E, which is based on the best available science, provides for the needs of predators, and is a commonsense way to manage this valuable public resource to the benefit of every Atlantic state from Maine to Florida.

Sincerely,

Tom Twyford
President

201 Fifth Street
West Palm Beach, FL 33401

Telephone • (561) 832-6780
Fax • (561) 832-2137

P.O. Box 468
West Palm Beach, FL 33402



October 24, 2017

Megan Ware, Fishery Management Plan Coordinator
Atlantic States Marine Fisheries Commission
1050 North Highland Street, Suite 200A-N
Arlington, Virginia 22201

**Wildlife
Conservation
Society**
2300 Southern Blvd
Bronx, NY 10460 USA
718.220.5100

**Bronx Zoo
New York Aquarium
Central Park Zoo
Queens Zoo
Prospect Park Zoo**

Re: Menhaden Amendment 3

Dear Ms. Ware,

The Wildlife Conservation Society (WCS) submits the following comments concerning the Atlantic States Marine Fisheries Commission's (ASMFC) Draft Amendment 3 to the Interstate Fishery Management Plan (FMP) for Atlantic Menhaden.

WCS.org

WCS saves wildlife and wild places worldwide through science, conservation action, education, and inspiring people to value nature. To achieve our mission, WCS, based at the Bronx Zoo, harnesses the power of its Global Conservation Program in nearly 60 nations and in all the world's oceans and its 5 wildlife parks in New York City, visited by more than 4 million people annually. WCS combines its expertise in the field, zoos, and the aquarium to achieve its conservation mission. To ensure a safe place for wildlife in New York's waters, the Wildlife Conservation Society's New York Aquarium conducts scientific research, advocates for species and habitat protection, promotes sustainable ocean use, and cultivates local marine conservation stewardship. Within the New York Bight, WCS is working to improve the conservation status of sharks and whales, two taxonomic groups that rely on healthy populations of menhaden directly as their prey and/or on other species that also consume menhaden as part of their diets.

WCS thanks the Commission for the opportunity to comment on Amendment 3 of the menhaden FMP. We are limiting our comments to the issues of Ecological Reference Points, the Chesapeake Bay Reduction Fishery Cap, and Incidental Catch. These are areas that will have the greatest benefit on the menhaden stock as a whole and, by extension, to other species in the coastal marine food chain and the overall health of the coastal Atlantic ecosystem.

Section 2.6.4 - Reference Points

WCS has been encouraged by ASMFC's recognition of the critical ecological role that Atlantic menhaden plays as a primary consumer and forage fish in the

Northwest Atlantic marine ecosystem, as articulated in Amendment 1 (2001) and Amendment 2 (2012) of the FMP. However, it is now time to implement precautionary ecosystem-based management measures including ecological reference points, which are supported by a growing body of scientific research, field observations, and public support. WCS strongly supports **Option E**, which would allow the Commission to utilize existing guidelines for managing the fishery using available ecological reference points (e.g., a F_{target} to keep 75% of its unfished biomass in the water and establishing a 40% unfished biomass threshold), while the Commission moves forward to develop its own menhaden-specific ecological reference points over the next few years. We also want to acknowledge the concern raised by the Biological/Ecological Reference Points (BERP) working group in developing these reference points that an adequate proportion of spawning age adults be allowed to remain in the water to contribute to healthy populations in the future.

WCS acknowledges the importance of the “most important fish in the sea” to historical and current commercial and recreational fisheries in New York, and along the entire Northwest Atlantic coast. We congratulate the Commission for ending overfishing of menhaden – at least from a single-species management perspective. However, we are concerned that this single-species approach fails to take into consideration the critical ecosystem role and unique importance this forage species plays in the diets of marine life in the Mid-Atlantic, as well as the species that sustain our local recreational and commercial fisheries and wildlife-watching industries.

From a historical perspective, whaling data from the late 19th century suggest that distribution of humpback whales and fin whales in the North Atlantic was driven by distribution of their prey –which historically included menhaden. Similarly, there is strong observational and reliable anecdotal evidence today that whale presence and feeding in the NY Bight is associated with menhaden. WCS scientists have frequently observed humpback, fin and minke whales feeding on menhaden pods during our small vessel surveys. Similar observations have been reported by local whale-watching vessels where the majority of trips report whales feeding on menhaden. While further work is needed to better understand the predator-prey dynamics, it appears that humpback whales, and other whale species, are increasingly seen feeding in the NY Bight and are more regularly observed during large parts of the spring, summer and fall. In general the abundance of whales in a given area can vary considerably within and between years but movement patterns on feeding grounds are closely linked to prey availability (Payne *et al.* 1990). It is likely therefore that the apparent increase in sightings of whales in nearshore New York waters can be directly linked to the increase in abundance and availability of menhaden. It should also be noted that this relationship between menhaden and whales (and other marine species) is beginning to garner widespread public attention. For example, see Science Friday Radio story (<https://www.sciencefriday.com/segments/a-homecoming-for-the-whales/>) and video (<https://www.sciencefriday.com/videos/whales-new-york/>).

At least three dozen sharks and rays migrate through and feed within the coastal and offshore waters of the New York Bight. As predators, coastal shark species in the Northwest Atlantic tend to be generalists, with no single species comprising the majority of a diet (Gelsleichter *et al.* 1999). It is difficult to document particular feeding habits for many shark species in the NW Atlantic due to the fact that most are highly migratory and adjust their diet based on location, time of year, or life stage (Gelsleichter *et al.* 1999). However, recent efforts to model the effects of increasing fishing mortality of menhaden on coastal and pelagic shark species in the Atlantic have found these two groups to be among the more sensitive taxa with regard to changes in menhaden biomass (Buchheister *et al.* 2017).

Anecdotal evidence suggests that menhaden, when abundant, may be targeted by coastal sharks. WCS researchers have witnessed dusky sharks feeding on large schools of menhaden. Reports from recreational fishermen suggest that thresher sharks have also been seen feeding on menhaden. This past summer, videos posted online from the east end of Long Island show multi-species aggregations, including sharks and dolphins, preying on menhaden (<https://www.youtube.com/watch?v=Or12gNSIFxA>, <https://www.youtube.com/watch?v=IM5QbB1eJol>).

Option E will help ensure the long-term health and productivity of our local ocean by protecting the base of the food chain for marine mammals, seabirds, and many predatory fishes, as well as for the target species that our commercial and recreational fisheries depend on.

Section 4.3.5 - Bycatch (Incidental Catch)

We also want to raise another significant issue with regard to menhaden management. Under current provisions, there is an allowance for “incidental catch” in the amount of 6,000 lbs per trip per day. This bycatch is currently allowed even after the annual quota has been reached. In 2015, the coastwide bycatch totaled nearly 6 million pounds, which was not included in the total allowable catch (TAC; ASMFC, 2016). Had these landings been included, the TAC would have been exceeded by over 4 million pounds. In nearly all of the Options presented in section 4.3.5 of Draft Amendment 3, these additional landings would not count towards the TAC, undermining the ability of the TAC to adhere to the ERPs outlined in section 2.6.4. WCS strongly supports **Option E**, which will require that all catch, directed or not, be counted against the TAC. This will ensure that F measured through the TAC will more accurately reflect true fishing mortality.

Chesapeake Bay Reduction Cap

Since 2005, the Chesapeake Bay Reduction Cap has been in place to prevent a disproportionate amount of the menhaden catch from being taken from Chesapeake Bay, which is known to be critical nursery habitat for juvenile menhaden (ASMFC 2017b). This is the only fishery to target juvenile menhaden, yet it has repeatedly underperformed in relation to the current cap, which was set at 87,216 mt by Amendment 2: Annual landings since 2014 have been less than 50,000 mt (ASMFC 2017b). To protect this critical life stage, we urge ASMFC to adopt **Option B with Sub-Option B**: lower the cap to 51,000 mt and discontinue the rollover of unused quota. This will help to prevent disproportionate fishing pressure on this vulnerable life stage in the most critical habitat in the Mid-Atlantic. This fishery is the only fishery to target juvenile menhaden. Increases in this fishery could result in even fewer individuals reaching spawning age, which is the most heavily targeted population of the menhaden stock.

Conclusion

Once again, we want to thank the Commission for taking this precautionary approach to protect the base of the ocean food chain. This will benefit not only the commercial and recreational fishermen of the Mid-Atlantic, but also the wildlife that call these waters home. On behalf of WCS's 123,000 members and more than 1 million online supporters who join us in protecting wildlife and wild places, we thank the Commission and urge you to continue to build on your leadership in ecosystem based fisheries management by adopting and fully implementing the recommended provisions of the Draft Amendment 3 to the Interstate Fishery Management Plan for Atlantic Menhaden.

Sincerely,

Merry Camhi, PhD
Director, New York Seascape Program
New York Aquarium, Wildlife Conservation Society

Howard Rosenbaum, PhD
Director, Ocean Giants Program
Senior Conservation Scientist, Global Conservation
Wildlife Conservation Society

Melinda Rekdahl, PhD
Acoustic Analyst, Ocean Giants Program
Wildlife Conservation Society

References

ASMFC Menhaden Plan Review Team. 2016. Review of the fishery management plan and state compliance for the 2015 Atlantic menhaden (*Brevoortia tyrannus*) fishery. 17 p.

ASMFC.2017a. BERP memorandum to Atlantic Menhaden Management Board, July 14, 2017. 3 pp.

ASMFC.2017b. Draft Amendment 3 to the Interstate Fishery Management Plan For Atlantic Menhaden for Public Comment. 139 pp.

Buchheister, A., T.J. Miller, T.J. and E. D. Houde. 2017. Evaluating Ecosystem-Based Reference Points for Atlantic Menhaden. *Marine and Coastal Fisheries* 9(1):457-478. DOI: 10.1080/19425120.2017.1360420

Gelsleichter, J., J.A. Musick, and S. Nichols. 1999. Food habits of the smooth dogfish, *Mustelus canis*, dusky shark, *Carcharhinus obscurus*, Atlantic sharpnose shark, *Rhizoprionodon terraenovae*, and the sand tiger, *Carcharias taurus*, from the northwest Atlantic Ocean. *Environmental Biology of Fishes* 54(2):205-217.

Payne, P.M., D.N. Wiley, S.B. Young, S. Pittman, P.J. Clapham, and J.W. Jossi. 1990. Recent fluctuations in the abundance of baleen whales in the southern Gulf of Maine in relation to changes in selected prey. *Fishery Bulletin, U.S* 88:687-696.



WOONASQUATUCKET RIVER
WATERSHED COUNCIL

45 Eagle Street, Suite 202 • Providence RI 02909
(401) 861-9046 • FAX (401) 861-9038
www.wrwc.org

October 4, 2017

Roy Najecki
President
Glocester

Megan Ware
Fishery Management Plan Coordinator
1050 N. Highland St, Suite A-N
Arlington, VA 22201

John P. Hake
Vice-President

Re: Menhaden PID

Christopher Riely
Treasurer
Providence

Dear Atlantic Menhaden Board Chair Robert Ballou, Commissioners and Staff,

Louis Lariviere
Secretary
North Providence

Thank you for the opportunity to comment on the Atlantic States Marine Fisheries Commission Amendment 3 Public Information Document (PID). On behalf of the Woonasquatucket River Watershed Council, I'm writing to support the adoption of ecological reference points in the Amendment 3 PID – specifically Issue 1, Option E: Issue 1 Option E in the Final Draft of Amendment 3 “BERP Workgroup Continues to Develop Menhaden-Specific ERPs with Interim Use of 75% Target, 40% Threshold. The goal of management must be the 75% target, not the threshold, and these ERPs must be implemented in 2018.”

Ayana Bass
Providence

Steve Bautista
Marketing Specialist

The goal of our council can be seen in our Mission Statement, *“The mission of the Woonasquatucket River Watershed Council is to encourage, support and promote the restoration and preservation of the Woonasquatucket River Watershed as environmental, recreational, cultural and economic asset of the State of Rhode Island.”*

Donald T. Burns
Smithfield

Scott Geller
Smithfield

Atlantic menhaden, also known as pogey and bunker, are a vitally important forage species that range from Maine to Florida. They are prey for an array of species such as striped bass, bluefish, tarpon, weakfish, cod, king mackerel, cobia, humpback whales, and coastal birds. These predator species in turn support commercial and recreational fisheries and eco-tourism. According to NOAA, recreational fishing supports approximately 167,000 jobs and generates over \$15 billion in economic impact for the Atlantic states. **In fact, there are over 4,046 jobs and \$370 million associated with recreational fishing in Rhode Island alone.** As such, managing menhaden for their role as prey can help protect healthy marine ecosystems, coastal businesses, and the people who depend on them.

Jack A. Gold
Providence

Laureen Ratti
Fidelity, Smithfield

Zane Silva
Providence

Douglas Stephens
Johnston

Our organization does not concentrate our effort on the Atlantic menhaden since we deal mostly with anadromous river herring, which suffer a similar fate as the menhaden when they enter the saltwater environment. The RIDEM has been stocking river herring to try to restore the run in the Woonasquatucket.

Alicia J. Lehrer
Executive Director

Since 2009, we have completed annual herring counts at one of our fish ladders and the DEM model the counts to come up with an estimate of the runs (see below).

Lisa Aurecchia
Director of Projects

- 2012: 9,264
- 2013: 12,336
- 2014: 39,518
- 2015: 20,488
- 2016: 8,157
- 2017: 19,795

Den DeMarinis
Director of
Development

As you can see our counts started to go up and in 2016 you will see a big drop in the numbers. The DEM attributed this to the fact they did not stock herring four years prior to this count. This appears to show that our herring runs are dependent on the stocking of herring in the river, for now. A couple of interesting points,

- Our water chemistries have been improving in the Woonasquatucket over the last few years.
- We have seen schools of menhaden at high tide in the early fall at Waterplace Park on the Woonasquatucket.

We urge you to please include Issue 1, Option E in Final Draft of Amendment 3. This option is the best solution available now for managing menhaden as a vital component of marine ecosystems and coastal economies. Thank you for considering these comments.

Sincerely,

John P. Hake
Vice-President
Woonasquatucket River Watershed Council

RECEIVED

SEP 18 2017

ASMFC

September 13, 2017

Ms. Megan Ware
FMP Coordinator
1050 N. Highland Street
Suite A-N
Arlington, VA 22201

Dear Ms. Ware:

I am a Virginia angler and I strongly support the ecological role of menhaden being factored into menhaden management. Furthermore, I support Option E for Issue 2.6 Reference Points. I would like to thank you for the opportunity to comment on this issue.

Sincerely,



Andrew J. Reld
2020 Bay Breeze Cove
Virginia Beach, Virginia 23454
PN: 757-496-9677

RECEIVED

OCT 10 2017

ASMFC

October 5, 2017
14400 Winding Grove Ln
Lanexa, VA 23089

Megan Ware
Fishery Management Plan Coordinator
Atlantic States Marine Fisheries Commission
1050 North Highland Street
Suite 200 A-N
Arlington, Virginia 22201

Re: Menhaden Amendment 3

Dear Ms. Ware,

I support the immediate adoption of ecological reference points (ERP) in Amendment 3 to the Interstate Fishery Management Plan for Atlantic Menhaden. Specifically, I support Issue 2.6 "Option E: BERP Workgroup Continues to Develop Menhaden-Specific ERPs with Interim Use of 75% Target, 40% Threshold."

Menhaden play a vital role in the marine food chain as forage fish that feed a multitude of species including gamefish like striped bass, blue fish, king mackerel, and tarpon; marine mammals such as whales, dolphins, and seals; as well as at-risk seabirds including osprey, bald eagles, common loons, and brown pelicans. As key prey for these and other species, menhaden are a critical backbone for our coastal communities and the many businesses and wildlife-viewing opportunities they support on and off the water.

Managing menhaden through Option E prioritizes their role as forage fish, allowing the resource to continue to grow and increase in value to recreational fishing, commercial fishing, and wildlife and tourism businesses. In fact, with over 28 million resident and nonresident wildlife watchers generating over \$17 billion for the Atlantic states, ecological management of menhaden can help to drive healthy marine ecosystems as well as robust economies.

Amendment 3 should follow the best science available today. Option E represents the best available science and is most consistent with the Menhaden Management Board's long-standing commitment to ecological management. Option E sets a target of 75% unfished biomass and a threshold of 40% unfished biomass, providing flexibility to the Board to manage to the target over time, while also managing the resource conservatively, combining the best features of Options C and D.

Furthermore, Option E sets the Board up for long-term success, allowing for management of this resource towards a target while limiting the potential of overfishing from an ecosystem perspective.

Amendment 3 is a historic opportunity to invest in the future of our Atlantic fisheries, and would set a precedent for the management of other species nationally. Please adopt ecological reference points now by passing Issue 2.6, Option E, which is based on the best available science, provides for the needs of predators, and is a commonsense way to manage this valuable public resource to the benefit of every Atlantic state from Maine to Florida.

Sincerely,

A handwritten signature in cursive script that reads "Barbara J. Miller". The signature is written in black ink and is positioned below the word "Sincerely,".

Barbara J. Miller



Capt. Bryan Goulart
257 Three Mile Harbor HC Road
East Hampton, NY 11937

July 17, 2017

The Honorable Andrew M. Cuomo
Governor of New York State
NYS State Capitol Building
Albany, NY 12224

Dear Governor Cuomo,

I operate a fishing business where I take clients to all areas of NY. I fish particularly around Jamaica Bay in the early Spring, from April through June, sight fish the flats of East Hampton May through August as well as offshore, Montauk September through October and back in Jamaica Bay for November through December. As a guide, I take pleasure in showing clients the fisheries around New York City and the eastern end of Long Island. My business depends on the large populations of bunker.

It is your responsibility to preserve our sport, therefore I urge you to support ecological management of menhaden, specifically having the ASMFC move immediately to interim reference points. This option is the best solution available now for managing menhaden as a vital component of marine ecosystems and coastal economies.

At the November meeting, I urge you to do the right thing and manage menhaden using interim ecological reference points.

Sincerely,

Capt. Bryan Goulart

CC:

Basil Seggos
Commissioner, NY State DEC
625 Broadway
Albany, NY 12233-1011
518-402-8545
contact@dec.ny.gov

James J. Gilmore, Jr.
Director, NYSDEC, Marine Resources
205 North Belle Mead Road
East Setauket, NY 11733
James.Gilmore@dec.ny.gov
Tel: 631.444.0433

17 October 2017

Megan Ware
Atlantic States Marine Fisheries Commission
1050 N. Highland Street,
Suite 200 A-N
Arlington VA. 22201

SUBJECT: Draft Amd 3 (menhaden)

Dear Ms. Ware,

I write to comment on the options presented at the ASMFC's public hearing on draft Amendment 3 to the Menhaden Management Plan, which was held in Narragansett, RI on Oct 4, 2017.

The audience was asked to comment on a variety of issues from reference points to allocation and trading options. I will not comment on each individually but, instead, focus on the issues most important to me.

1. I think the ASMFC should use Ecological Reference Points (ERPs) as opposed to single species benchmarks to establish the TAC for menhaden. There is uncertainty with both approaches. However the ERP modeling approach is more precautionary to the extent it acknowledges non-use and non-human interactions with menhaden.
2. I think the ASMFC stock assessment models and the FMP should account for all human-related sources of mortality, including regulatory bycatch; impingement and entrainment in power plant intakes and discharges; and fish kills at dams or other human obstructions of customary menhaden migratory paths. In other words, regulatory bycatch; impingement and entrainment in power plant intakes and discharges; and fish kills at dams or other human obstructions should count toward the TAC.
3. I think the TAC should be allocated as follows:
 - 50% Industry (<200 thousand metric tons per year). This represents Omega 3's current demand for menhaden, which appears to have decreased by about 40% since 1980-95 landings (p.2 in *ASMFC Stock Assessment Overview: Atlantic Menhaden* (Aug 2017)).
 - 25% Bait (\leq 100 thousand metric tons). This reflects the apparent increasing share of the bait fisheries over the same period that the reduction fishery has declined.
 - 25% Public Trust (\geq 100 thousand metric tons). This represents uncertainty about other sources of human-caused mortality (fish kills related to power plants, nutrient overloads, restriction of fish passages) AND the public interest in restoring, maintaining menhaden runs for the benefit of non-use and non-human interactions with menhaden. In my view, the Public Trust allocation is explicit, separate from and in addition to the ERP benchmark.
4. I think the menhaden fishery should be closed when the TAC is reached, whether as a result of documented coast-wide landings, (measured or estimated) regulatory bycatch, impingement and entrainment by power plants; and fish kills at dams or other human obstructions of customary menhaden migratory passages.

5. Menhaden killed in other regulated fisheries, e.g., by gillnets, or by other human activities, e.g., impingement and entrainment by power plants etc., after the TAC is reached should be landed and subtracted from the following year's allocation to Industry and Bait licensees. In other words, regulatory bycatch and "waste" of menhaden biomass should be eliminated as much as possible.
6. I think it's fine to allocate 2% of the TAC (Industry + Bait + Public Trust) to each coastal state, and that states from VA to ME (adult fish) and from VA to FL (subadult and juveniles) can trade unused TAC. States that exceed the TAC should be required to buy from other states and the exceedance should be subtracted from the next year's allocation.

Thank you for considering these comments.

With best regards,

Caroline A Karp

Caroline A Karp, Esq.
Member, ASMFC CESS
Senior Lecturer, Emerita
Environmental Studies and International and Public Affairs
Taubman Center for American Politics and Policy
Brown University
Providence, RI 02912

cc. ECRI, STB, RI Audubon

1075 Tooker Avenue
West Babylon, NY 11704
September 12, 2017

Meagan Ware, Fishery Management Plan Coordinator
Atlantic States Marine Fisheries Commission
1050 N. Highland St, Suite 200 A-N
Arlington, VA 22201

Dear Ms. Ware:

I am taking this opportunity to comment on *Draft Amendment 3 to the Interstate Fishery Management Plan for Atlantic Menhaden For Public Comment* (the "Draft Amendment"). My comments arise out of more than 50 years' experience as an angler, primarily off the South Shore of Long Island, New York and in western Long Island Sound off New York and Connecticut.

Speaking generally, the abundance of menhaden in the ocean off Long Island has a direct influence on the quality of fishing for a number of recreationally-important species, most particularly striped bass and bluefish. In addition, the recent influx of menhaden in inshore waters has, over the past five years or so, created a viable inshore shark fishery for a number of species, including common thresher sharks that, on occasion, weigh more than 400 pounds. Such fishery did not previously exist in recent times; in the 35 years that I have lived and fished in the Fire Island Inlet, New York area, the current abundance of sharks in state waters is unprecedented, and has created a new opportunity for small-boat anglers.

Apart from the angling-related benefits conferred by the current abundance of menhaden, the species' impact on birds and marine mammals is clear. For the first time in my experience, humpback whales and dolphin have been consistently abundant within a few miles of shore, even appearing just outside New York Harbor. Inside the bay, osprey are thriving, as ever-increasing numbers of young-of-the-year birds are able to feed on abundant schools of menhaden, which provide a level of forage that would not otherwise be available.

My comments on the specific provisions of the Draft Amendment, which are set forth below, are made with the foregoing facts in mind.

!

WITH RESPECT TO REFERENCE POINTS, THE ATLANTIC MENHADEN MANAGEMENT BOARD (THE "MANAGEMENT BOARD") SHOULD ADOPT OPTION E, DESCRIBED IN SECTION 2.6.4, WHICH PROVIDES FOR THE DEVELOPMENT OF SPECIES-SPECIFIC ECOLOGICAL REFERENCE POINTS, AND FOR THE ADOPTION OF INTERIM REFERENCE POINTS OF A BIOMASS TARGET EQUAL TO 75% OF AN UNFISHED STOCK, AND A BIOMASS THRESHOLD EQUAL TO 40% OF AN UNFISHED STOCK.

As mentioned in the introduction to these comments, Atlantic menhaden play a critical, observable role in the coastal ecosystem, providing forage for a host of fish, piscivorous birds and marine mammals. In

addition, they play the related role of increasing the catchability of popular recreational species that are often found, in increased abundance, in the vicinity of menhaden schools.

In both roles, menhaden provide significant indirect economic benefits.

The increased presence of marine mammals and birds in New York's nearshore waters, caused by the increased abundance of menhaden in such areas, has given birth to new ecotourism businesses, which allow people to view the interaction between the species. Where, in the past, New Yorkers would have to travel all the way to Montauk, at the extreme eastern tip of Long Island, to take a whale-watching tour, today whale-watching tours sail out of the heart of New York City, and allow amateur naturalists to observe humpback whales lunge-feeding just off the amusement park on Brooklyn's Coney Island.

When the presence of menhaden leads to increased catchability of various gamefish, the effect is much the same. I know, based on decades of personal experience, that anglers are far more likely to go fishing when they have a reasonable expectation of catching fish. Thus, for example, when striped bass are actively feeding on menhaden "pods" off Fire Island, the nearshore ocean will be filled with fishermen's boats, which move from school to school until actively-feeding striped bass are found. Some of those boats are for-hire vessels, which find it far easier to attract fares when the likelihood of catching a striped bass is high. Most of them, however, are private vessels, owned and operated by anglers who make more trips—and so spend more money on fuel, tackle and other items—when fishing is good.

Thus, managing menhaden with ecological reference points makes both ecological and economic sense.

There is no reason to delay the adoption of some form of ecological reference points, and so delay enjoyment of the benefits that such reference points would provide, merely because species-specific reference points have not yet been developed for Atlantic menhaden. It is common for fishery managers to adopt proxies for various reference points when biological reference points have not yet been determined.¹ Thus, arguments that species-specific reference points are needed to properly manage Atlantic menhaden,² or any other forage fish, fail the test of practicality and existing practice.

Option E, presented in Section 2.6.4 of the Draft Amendment, provides workable interim ecological reference points:³ B_{target} equal to 75% of the biomass of an unfished stock, and $B_{\text{threshold}}$ equal to 40% of such unfished stock.

Given that the fishing mortality rates associated with such reference points are $F=0.160$ and $F=1.493$, respectively, and that $F_{2016}=0.204$, adopting such interim proxy would have the effect of maintaining the status quo, not requiring landings to be reduced, as fishing mortality remains far below $F_{\text{threshold}}$, but at the same time not allowing harvest to be increased, as F_{2016} exceeds F_{target} .

¹ See Gabriel, Wendy L. and Pamela M. Mace, "A Review of Biological Reference Points in the Context of the Precautionary Approach," *Proceedings, 5th National Marine Fisheries Service Northeast Stock Assessment Workshop*, NOAA Technical Memorandum NMFS-F/SPO-40, 1999

² *Atlantic States Marine Fisheries Commission, Draft Amendment 3 to the Interstate Fishery Management Plan For Public Comment*, August 2017, pp. 33-34

³ *Atlantic States Marine Fisheries Commission, Draft Amendment*, p. 37

II

MENHADEN SHOULD BE ALLOCATED ON A JURISDICTIONAL BASIS, WITH EACH STATE RECEIVING AT LEAST 1% OF THE COASTWIDE TOTAL ALLOWABLE CATCH, AS DESCRIBED IN TIER 1, OPTION C, SUB-OPTION 2 OF SECTION 4.3.2

Since harvest of the public menhaden resource is dominated by a single state and a single harvester engaged in the reduction fishery,⁴ the Management Board must make efforts to assure that such dominance does not prevent the citizens of any state from having reasonable access to the menhaden resource.

The current allocation scheme does not achieve that objective. It awards a single state, Virginia, 85% of the total allowable catch; at the same time, eight of fifteen states receive less than one percent each, and four states are granted no harvest at all.⁵

Partly as a result of such inequitable distribution of the menhaden resource, the Management Board and state fisheries managers have had to address such issues as quota transfers, incidental harvest and episodic events, all of which are addressed again in the Draft Amendment.⁶ Such issues would no longer arise, or at worst be a very minor concern, if each state was guaranteed just 1% of the total allowable catch.

Guaranteeing that each state receives at least 1% of the total allowable catch will thus substantially reduce administrative burdens while assuring a more equitable distribution of the available menhaden.

III

THE MANAGEMENT BOARD SHOULD BASE ALLOCATIONS BETWEEN THE STATES ON LANDINGS IN THE YEARS 2012-2016, AS DESCRIBED IN TIER 2, OPTION B OF SECTION 4.3.2

In establishing allocations, the Management Board should not lock themselves into landing patterns that existed in the past; instead, they should be guided by conditions in the fishery as it exists today, and even more so by a determination of how the fishery should be structured in the future, to provide the greatest benefit to the nation from the menhaden resource.

Guided by that principle, of all the options offered, Option B, which reflects the five most recent years of menhaden harvest, should clearly be adopted.

Two stock assessments and three stock assessment updates have been completed since 2011, the last year of landings considered in Option A.⁷ The landings made in the years 2009-2011 do not reflect management measures implemented pursuant to such assessments and assessment updates, and thus do not reflect the current conditions prevailing in the menhaden fishery, making them inappropriate for determining the shape of that fishery in the future.

⁴ Atlantic States Marine Fisheries Commission, *Draft Amendment*, pp. 10-12

⁵ Atlantic States Marine Fisheries Commission, *Draft Amendment*, p. 52

⁶ Atlantic States Marine Fisheries Commission, *Draft Amendment*, pp. 63-71

⁷ Atlantic States Marine Fisheries Commission, "Atlantic Menhaden," website at <http://www.asafc.org/species/atlantic-menhaden>

Option D is even worse in that regard. By basing future landings on states' harvests in the years 1985 through 1995, it would use base years that are totally divorced from the realities of today's fishery, made at a time when the Atlantic Menhaden fishery was still governed by the original fishery management plan, which was developed in 1981 and gave effective control of the Atlantic Menhaden Management Board to the menhaden reduction industry, which was guaranteed six of thirteen seats (six of the seven remaining seats held by officials from states where the industry had a significant presence), and implemented actions recommended by a similarly industry-dominated Atlantic Menhaden Advisory Committee and Atlantic Menhaden Implementation Subcommittee.⁸

The use of dated landings data, relating to fish caught pursuant to an obsolete management plan in a virtually unregulated fishery, will not adequately or properly inform fishery managers as to how they should best shape the menhaden fishery of the future. Option D should thus be rejected.

Options C and E must fail for similar reasons. Both include substantial landings history from years when the menhaden fishery was, for practical purposes, unregulated. That unregulated fishery did not reflect the scientific or regulatory developments that prevail today, and that should govern prevailing conditions going forward.

Thus, of all the allocation options provided in the Draft Amendment, Option B would provide the best foundation on which to build the future menhaden fishery.

IV

QUOTA ROLLOVERS SHOULD NOT BE PERMITTED, MAKING OPTION A OF SECTION 4.3.4 THE PREFERRED CHOICE

A jurisdiction's failure to harvest its full allocation of menhaden might be attributable to a number of causes. Market conditions might not have made it economically sensible to harvest so many menhaden. Or other, more valuable species may have been available, rendering menhaden an undesirable target.

However, any such failure could also be caused by the declining health of a stock.

As the menhaden population is unlikely to be assessed in each year, and even assessment updates are likely to be conducted on a biannual or triannual basis, the failure of a jurisdiction, or of the entire coast, to catch its full allocation in any year could well indicate a problem that would only be worsened if all or a portion of the uncaught allocation was rolled over into the subsequent year.

Lacking additional hard data, the Management Board can only speculate as to whether a failure of fishermen in any jurisdiction to land their full allocation is due to a lack of effort, a lack of markets, a lack of good weather or a lack of menhaden. Fishermen's failure to land their full quota could be one of the first signals that a stock is in decline. Harvests shouldn't be increased—or decreased—based on speculation, but only as a result of sound data. Thus, prudence demands that rollovers of uncaught allocations should not occur.

⁸ Atlantic States Marine Fisheries Commission, *Fishery Management Plan for Atlantic Menhaden*, 1981, pp. 112-113

V

THE CHESAPEAKE BAY HARVEST CAP SHOULD BE SET AT 51,000 METRIC TONS, WITH NO ROLLOVER OF UNCAUGHT ALLOCATION, AS PROVIDED IN SECTION 4.3.7, OPTION B, SUB-OPTION B, OF THE DRAFT AMENDMENT

A harvest cap set so high that it never impacts the fishery is not really a cap at all, and does not contribute to maintaining the health of the menhaden fishery.

Chesapeake Bay was once the most important nursery area for menhaden, which provided most of the menhaden on the Atlantic coast,⁹ but that is no longer the case; other areas of the coast now make equivalent contributions. The Chesapeake remains an important nursery ground, but one that is threatened by a number of environmental problems.¹⁰

At the same time, menhaden are an important forage species for a number of fish, including striped bass,¹¹ which are found in Chesapeake Bay; the various Chesapeake Bay tributaries constitute the major spawning area for striped bass on the East Coast.¹²

Given the menhaden's role as a forage species in the Chesapeake Bay ecosystem, given the Chesapeake's importance as a menhaden nursery area and given the environmental stresses that impact Chesapeake Bay's menhaden population, it only makes sense to protect menhaden from excessive fishing mortality while they are within Chesapeake Bay. There is need for a Chesapeake Bay harvest cap that effectively prevents an excessive rate of removals.

Option B, Sub-option B achieves that goal by freezing the harvest footprint at current levels, and prohibiting any increase. Thus, it strikes a balance, neither impairing current fishing activities nor allowing the level of removals to increase.

VI

SUMMARY

In summary, I ask that the Management Board

- **Adopt Option E of Section 2.6.4**, to develop ecological reference points and, in until such ecological reference points are developed, adopt interim reference points that would establish 75% of an unfished biomass as a target and 40% of an unfished biomass as threshold;
- **Adopt Option C, Sub-option 2 of Tier 1, Section 4.3.2**, to establish a jurisdictional allocation with no jurisdiction receiving less than 1% of the coastwide total allowable catch. Adopting such option will eliminate the need to consider quota transfer, incidental catch or episodic events options presented in the Draft Amendment;
- **Adopt Option B if Tier 2, Section 4.3.2**, which would use the years 2012-2016 as the base years for determining allocation;

⁹ Atlantic States Marine Fisheries Commission, *Draft Amendment*, p.20

¹⁰ Atlantic States Marine Fisheries Commission, *Draft Amendment*, pp. 18-19

¹¹ Atlantic States Marine Fisheries Commission, *Draft Amendment*, pp. 3, 6

¹² Northeast Fisheries Science Center, *57th Northeast Regional Stock Assessment Workshop Assessment Report*, 2013, p. 513

- **Adopt Option A of Section 4.3.4**, to prohibit any rollover of uncaught allocation into a subsequent year; and
- **Adopt Option B, Sub-option B of Section 4.3.7**, to reduce the harvest cap in Chesapeake Bay to 51,000 metric tons and prohibit any rollover of uncaught allocation into a subsequent year.

Thank you for considering my views in this matter.

Sincerely,

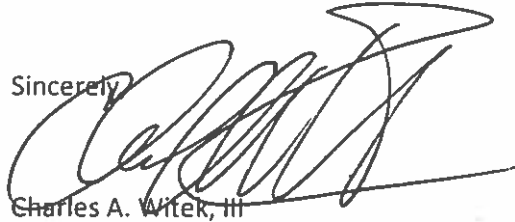
A handwritten signature in black ink, appearing to read 'C. Witek, III', written over a horizontal line.

Charles A. Witek, III

July 27, 2017

The Honorable Andrew M. Cuomo
Governor of New York State
NYS State Capitol Building
Albany, NY 12224

Dear Governor Cuomo,

As a resident of Forest Hills, I'm asking you to support having the Atlantic States Marine Fisheries Commission (ASMFC) move immediately to using interim ecological reference points (ERPs) for managing Atlantic menhaden.

As an avid scuba diver and shark lover, I believe the health of the oceans and its inhabitants to be of vital importance. Atlantic menhaden are an essential forage species that range from Maine to Florida. They are prey for an array of species such as striped bass, bluefish, tarpon, cod, king mackerel, humpback whales, sharks and coastal birds. Management of menhaden has resulted in an increase of many of these species, especially whales and sharks, which contribute to approximately \$5.4 billion annually in eco-tourism revenue for New York state. In addition, menhaden are filter feeders devouring plankton, which, unchecked can cause toxic algae blooms and dead zones.

Considering their role in the ocean ecosystem, menhaden should be managed with this in mind. The Public Information Document accurately reflects the growing body of science that supports ecosystem-based management of forage fish species.

I urge you to please include Option E in Draft Amendment 3. The interim ERPs use an F-target to achieve 75% unfished biomass and an F-threshold to achieve a 40% unfished biomass. This option is the best solution available now for managing menhaden as a vital component of the marine ecosystem and coastal economies.

Thank you for considering these comments

Cheryl McCarron
Cheryl@mccarron.com
72-61 113th Street, Apt M17
Forest Hills NY 11375

cc: Basil Seggos, Commissioner, New York State Department of Environmental Conservation
James J. Gilmore, Jr., Director, New York State Department of Environmental Conservation Bureau of Marine Resources



Megan Ware
FMP Coordinator
comments@asmfc.org

Re: Menhaden Draft Amendment 3

I respectfully submit these comments regarding the proposed Draft Amendment 3 to the menhaden fishery management plan.

I am the owner and publisher of On The Water Media, a Massachusetts-based company that includes On The Water Magazine, On The Water TV, The Striper Cup tournament, and the StriperFest celebration. I am also the Northeast representative and vice-chairman of the American Sportfishing Association.

My business, like so many-other fishing- and tourism-related businesses in the Northeast, depends upon the existence of a world-class fishery for striped bass, bluefish, and bluefin tuna. The existence of these fisheries, in turn, depend upon a well-managed, healthy population of Atlantic menhaden. As both a passionate recreational angler and a business owner in the fishing industry, **I support Option E in Amendment 3 to the ASMFC's Atlantic Menhaden Management Plan.**

It is time to take the next step in management and view menhaden health through the lens of its critical role in the marine ecosystem. Managers should maintain a large menhaden population to help support the ecosystem. Building and maintaining higher menhaden abundance is good for predators, commercial and recreational fishermen, fishing- and tourism-related businesses, and communities along the East Coast.

Thank you for your consideration.

Chris Megan
Publisher, On The Water Media
Northeast Representative, American Sportfishing Association

Kevin Blinkoff
Executive Editor, On The Water Media

September 16, 2017

Megan Ware
FMP Coordinator
1050 N. Highland St. Suite A-N
Arlington, VA 22201

Dear Ms. Ware:

I am a fly and light tackle fishing **charter captain** on Virginia's Middle Peninsula. My livelihood is reliant on a **heathy resource**. When waters are polluted, habitat is loss, and fish abundance declines; I am one of the first people to be impacted. In recent years, there are fewer days where fishing is good enough to run charters.

When I talk to my clients about the importance of menhaden, I like to describe things a huge **flow chart of energy**. Potential energy flows from the sun to phytoplankton which are fed on by zooplankton. Filter feeders like menhaden take the energy stored in plankton and pass it on to predators like striped bass and scavengers like blue crabs. Remove menhaden from the flow chart and potential energy stops at the plankton level preventing the flow of energy to higher trophic species. It is impossible to effectively manage striped bass and blue crabs without first addressing the food availability necessary to sustains these species.

I want a **balanced approach** to menhaden management that values all stakeholders. Managing only for **biological sustainability** of menhaden is not a viable option for stakeholders like myself that are reliant on the **forage value** of the species.

I would like to see ASMFC address the fact that harvest is not equally distributed throughout the species' range. There is a very **localized removal of biomass** in VA waters where the overwhelming majority of harvest takes place. While on a macro-scale of the entire East Coast, this harvest may be sustainable; it has regional **Chesapeake Bay specific impacts**.

In light of the views stated above, I want ASMFC to take the following actions:

ASMFC should implement ecological management for menhaden without delay by adopting **Option E for Issue 2.6**. It's high time to move away from "single species" management and adopt an ecosystem approach that takes the menhaden's ecological roles into account. It is crucial for us to manage a key forage species like menhaden to maintain the population at its target level so the fish can fulfill their roles in the coastal food web. ASMFC should begin the process towards managing to a target of 75 percent of the menhaden spawning stock biomass before allowing large-scale fishing. Aiming for the target will ensure that the stock never drops below the overfished threshold of 40 percent. Science tells us that this plan will reduce the

impact of fishing on menhaden predators and help menhaden continue to expand back into the northern and southern parts of their former range, while still providing ongoing and substantial yields to fisheries.

Quota Rollovers should not be allowed (Option A). There is no reason to implement a quota rollover program for any segment of the menhaden fishery. Menhaden are available to the various commercial fisheries throughout much of the year, leaving ample time for the various fisheries to catch their quotas. In addition, due to the importance of menhaden to the Chesapeake Bay and coastal ecosystems, rolling quota over to the next year can inflate the catch in that year beyond the level determined to be ecologically sustainable.

All the catch, including any Incidental Catch and those from Small-Scale Fisheries should be included in the coastwide Total Allowable Catch (TAC). The current management plan exempts bycatch from inclusion in the quota, allowing millions of pounds of fish to go uncounted. To ensure a well-managed fishery, all landings of menhaden should be included by adopting **Option F.**

The Chesapeake Bay is the largest nursery for menhaden on the Atlantic Coast. Thus, the Chesapeake Bay Reduction Fishery Cap remains an essential fisheries management tool for minimizing localized depletion. To help rebuild the population of menhaden in the Bay, ASMFC should adopt **Option B** which reduces the cap to the average catch of the last five years. In addition, similar to the Atlantic Coastal Fishery, quota rollovers in the Chesapeake Bay should not be allowed.

Sincerely,



Christopher R. Newsome
Bay Fly Fishng, LLC
8090 Kitchener Drive
Gloucester, VA 23061
chris@bayflyfishing.com
www.bayflyfishing.com
804-815-4895

To Whom it may concern,

I am a 26 year old entrepreneur and resident of Barrington, NH.

I am unable to attend the hearing for Amendment 3, Option E this coming Tuesday. I was hoping to come speak on behalf of the Menhaden population, however prior commitments are preventing me from doing so.

I am in unanimous favor of option E and I hope you choose to follow suit. Menhaden are an integral part of our oceans ecosystem and their population levels effect more than just their own species.

As a fish at the bottom of the food chain, they facilitate the health and wellbeing of other more well-known aquatic life. For example, humpback whales rely on this small baitfish as a source of nutrition.

Ecological management of the Menhaden population will take time to realize the effects of proper conservation, but success in the environment is just like success in the business world.

If you continually compound positive results, you will realize one tremendous gain. In this case, standing up for the population and ecological rights of a little fish at the bottom of the food chain will promote health all the way up the ladder.

We only have one ocean. We only have one chance to not destroy it Big business will always recover, an entire species and ecosystem will not.

Thank you,

Connor MacNeil

P.S - Funny things start to happen when you start doing the right thing ;)



TELEPHONE
757 539 3456



BIRDSONG PEANUTS

A Division of Birdsong Corporation

SHELLERS
PEANUT OIL
PEANUT MEAL
PEANUT HULLS
CERTIFIED SEED
EXPORTS

RECEIVED
75 736

OCT 23 2017



ASMFCA
OCTOBER 19, 2017

P. O. 100

S o mg
23439-1400

Megan Ware
Fishery Management Plan Coordinator
1050 N. Highland St, Suite A-N
Arlington, VA 22201

Dear Ms. Ware,

I am a recreational fisherman on the Chesapeake Bay and Atlantic Ocean, I see the need for strong conservation laws among the Eastern coastal states when it comes to the Atlantic menhaden. The Atlantic States Marine Fisheries Commission should adopt stronger measures to better ensure the health of this important forage fish and better protect the local and East coast economies that are dependent on a healthy menhaden population.

In order to provide for healthy menhaden populations, I hope ASMFC will consider the following when discussing and voting on Amendment 3.

- Fisheries science is clear that we should be doing a better job of managing forage species such as menhaden. By adopting Option E, ASMFC can begin the process of managing this population to a target of 75% percent of unfished biomass and institute a threshold of 40% unfished biomass.
- ASMFC should eliminate the current system of quota rollovers. Identified as Option A, allowing quota rollovers is inconsistent with the goal of better protecting more of these important forage fish. I urge ASMFC to implement a quota system that will do away with the current by-catch allowances and count all the commercial harvest in order to better manage the fishery. Identified as Option F, this is the best path forward for managing not only state but coast-wide catches.
- With the Chesapeake Bay being one of the largest nursery areas for menhaden on the Atlantic Coast it is extremely important that we protect the fish that migrate into the Bay every year. I support Option B for the Chesapeake Bay Reduction Fishery Cap. This management measure was an extremely important step in better managing menhaden and their importance as forage for various predators.

In order to ensure their continued life cycle now and in the future, I ask ASMFC to adopt these strong conservation measures when it finalizes Amendment 3. Your consideration of these comments would be appreciated.



Very truly yours,

Birdsong

George Y. Birdsong
Chief Executive Officer

ATLANTIC STATES MARINE FISHERIES COMMISSION'S MENHADEN
MANAGEMENT BOARD PUBLIC HEARING
MELBOURNE BEACH, FLORIDA OCTOBER 10, 2017

Comments by R. Grant Gilmore, Jr., Ph.D.
Senior Scientist, Estuarine, Coastal and Ocean Science
Vero Beach, Florida; rggilmorej@gmail.com

The Atlantic Menhaden, *Brevoortia tyrannus*, belongs to an extremely important family of fishes, the Clupeids, that include the Yellowfin Menhaden of Florida, the sardines, herrings and shads. Their cousins the anchovies, Engraulidae, are the most numerous fish in the ocean.

All of these fishes consume the minute microscopic base of the ocean food chain, both plant plankton, phytoplankton, and animal plankton, zooplankton. They convert plankton to fish biomass that then feeds all the larger fishery species, such as mackerel, tuna, and swordfish. Inshore they are consumed by snook, trout, bluefish and striped bass.

Negative human impacts on this forage base, including the Atlantic Menhaden, are numerous and include:

1. **Direct harvest for human use or consumption**, the primary topic of this hearing and I support adopting Ecological Reference Point Option C or Option E of the Atlantic Menhaden Draft Amendment 3.

However, unfortunately overlooked are other even more deleterious human activities that should be addressed for effective fishery management in the future:

2. Dredging of offshore sand bars and shoals for coastal beach restoration, and documented off New Jersey, Georgia and Florida has **eliminated menhaden spawning or nursery sites**. This reduces the survival and reproductive potential of Atlantic Menhaden and other planktivorous fishes

3. **Destruction of planktonic food sources for Atlantic Menhaden through the use of herbicides**. Herbicides are created to kill plants. Unfortunately, phytoplankton, the basis for the ocean food chain are killed by herbicides. There has been a major increase in herbicide use nationally and in Florida coastal waters. Some common herbicides, such as Roundup®, containing Glyphosate, increase the duration of their toxicity in estuarine brackish and marine waters where Atlantic Menhaden forage. For this reason it is likely that Atlantic Menhaden populations are negatively impacted by herbicide use.

If ecosystem management is considered in managing regional fisheries, all of the above concerns, **spawning and nursery site protection, basic food source protection and fishery landings** need to be addressed to effectively manage the sardine, herring, shad and menhaden fisheries of the U.S. east coast.

RECEIVED

OCT 16 2017

ASMF

Helen Sanders—
1612 Franklin St.
Fredericksburg, VA
22401-4506
October 10th, 2017

Megan Ware, FMP Coordinator
1050 N. Highland St.
Suite A-N
Arlington, VA. 22201

Dear Megan Ware!

This comment is in regards to Draft Amd 3, concerning the menhaden harvest. As a member of Fredericksburg's Friends of the Rappahannock and the Chesapeake Bay Foundation, I have learned just how important the menhaden are to the environment and to the economy of the Bay region— I support keeping the harvest limit at a level that can maintain and grow the menhaden population—

An unknown is what changes in water temperature and salinity will impact the fish population. It's important to continue to monitor the general health of the Bay.

Thank you for your attention to this important issue.

Sincerely, Helen Sanders
(540) 371-6282 or s.sanders42cox.net.

RECEIVED

OCT 18 2017

ASMFC

14641 Mustang Trail
Southwest Ranches, FL 33330
October 9, 2017

Megan Ware, FMP Coordinator
1050 N. Highland Street, Suite A-N
Arlington, VA 22201

Dear Ms. Ware:

I support the adoption of **Amendment 3** to the Interstate Fishery Management Plan for Atlantic Menhaden, specifically **Issue 2.6 - Option E**. Atlantic menhaden feed nearly every major predator on the Atlantic coast and popular Florida species, including tarpon, king mackerel, osprey, black skimmer and bottlenose dolphin.

Conservation works. This action will yield positive results for ecosystems, economies, and anglers!

Thank you for your consideration.

Sincerely,

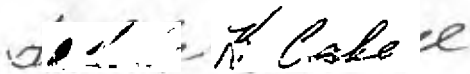

(Mrs.) Isolde K. Cahill



32 Bakers Wharf Road, PO Box 276
Sebasco Estates, Maine 04565

Megan Ware
FMP Coordinator, ASMFC
1050 N. Highland Street
Suite 200 A-N
Arlington, VA 22201
mware@asmfc.org

Dear Ms. Ware,

On behalf of myself and my company, Purse Line Inc I would like to comment on the current Draft Amendment to the Menhaden Plan. I have been in business since 1994 and involved in the Menhaden fishery for longer. This is a very important part of my business and really was the reason, my then husband, and I started Purse Line. We had many menhaden in Maine at the time and our local lobstermen favored them over herring. I now have to purchase, outside the state, 9-12 million pounds of Menhaden per year.

The development of fisheries plans and quotas has continued to change my business in ways that becomes harder each year to navigate. However we have prevailed and roll with the changes. The decisions to come in the next 2 months could help level the playing field, per say, for our State, as we got LEFT out with the last Amendment. As I am sure you know Maine does not always have fish. That is determined much by environmental factors, ie water temp etc.

The current Amendment is addressing several things I wish to comment on.

- 1) Reference Points. I think the current way of managing this species with single species reference points is adequate. We have a long way to go before we should be calculating them any other way. I agree that Menhaden play a large roll in the ecosystem but I think pollution of our waters along with the use of our waters plays a much more pivotal roll in other species survival than the menhaden themselves. Before it is assumed that more Menhaden be saved for other fish, whales and birds, we should look to degradation of the rest of the environment first.

P.O. Box 276, 32 Bakers Wharf Road, Sebasco Estates, Maine 04565
207-389-9155 Fax 207-389-9261

- 2) Quota Allocation.. This is an important one for the State Of Maine. How we got left out the last time!! Maine had a large fishery in the 80,s. The time frame chosen when the quota was reduced did not take into account the large fishery in our state. Because we are on the Northern most end the fish do not always come.

The Allocation time frames should be changed to include 1985 -1995 which more adequately includes our states higher landings. Or at least the weighted option. We all deserve a decent allocation.

The Allocation Methods I think option C Fixed minimums. However the fixed minimums offered appear too low to be fair for all states. Maine had large numbers of menhaden this year and provided they return in those numbers, we should be allowed to catch more. Virginia did not have the amount of fish they normally do, or at least the size that the market wanted. Overall coast wide the fish dictate the total amount caught by where they swim!

- 3) Fleet Capacity.. I will only comment that I do not think the Committee fully understands the size of the vessels in all the fleets. Purse seines come in many sizes and there are small Purse seine fleets and large ones. This deserves better definition. I think that regional allocations can work but needs to be explored more thoroughly.
- 4) The final and Most important thing I wish to comment on is the incidental catch. Maine and other smaller New England states really needed this provision. However if the quota would be more fairly divided it would not be so important. However both in Maine and other states this provision is NOT being pursued in what I call a fair manner. Incidental catch ...By definition of the word incidental in Websters Dictionary is catch "that happens as a minor part or result of ,something else." Or Bycatch as defined in Magnuson Stevens The term bycatch means fish which are harvested in a fishery, but which are NOT sold or kept for personal use

All Federal plans continue to LIMIT and actually STOP bycatch. So why are we allowing it? It is a small scale fishery period! I do not wish to see any lobsterman or crab fisherman be disallowed the ability to catch their own bait. However, I do not feel that every person on the coast should be allowed to pursue a fishery when others are shut down. Enforcing a limit on fisheries such as this is impossible, at best. When the powers that be, cannot enforce suggested regulations on a fleet say of herring vessels in New England ,how can enforcement officials make sure that 50 lobstermen are only catching 5000 pounds of menhaden per day.

Thank you for the opportunity to comment. I will make comments as an Advisor to the Committee at Thursday meeting in PA. I apologize for the perhaps, Not entirely well thought out comments.

Sincerely Jennie S Bichrest President Purse Line Inc

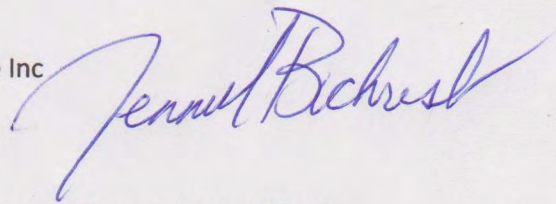

P.O. Box 276, 32 Bakers Wharf Road, Sebasco Estates, Maine 04565
207-389-9155 Fax 207-389-9261

Megan Ware
Menhaden FMP Coordinator
Atlantic States Marine Fisheries Commission
1050 North Highland Street, Suite 200A-N
Arlington, Virginia 22201

October 2, 2017

Re: Public Information Document for Amendment to the Atlantic Menhaden FMP

As a New York angler, boater and environmentalist, I am writing to comment on Issue 1 of the Public Information Document for Amendment 3 to the Atlantic Menhaden Fisheries Management Plan. I strongly support Option D for establishing reference points for this incredibly important forage fish.

I have fished for striper and bluefish all along the coasts of New York, and I know how important menhaden are to these larger fish. I also know there has been an explosion in the population of menhaden since the Atlantic States Marine Fisheries Commission established a quota for menhaden for the first time in 2013 – despite raising the quota twice in subsequent years. As a result, I have seen first hand an improvement in the recreational fishery locally, and also a resurgence in the entire Sound ecosystem. The entire food chain, including fish, birds and mammals, has benefitted from the proper management of the menhaden population.

I believe that the population of menhaden should be tied to its importance to the overall ecosystem, especially for predatory fish. As scientists continue to research the proper ecological reference points for predatory fish and other species, menhaden should be managed with an abundance of caution in order to preserve the recent population boom.

This is not simply about my interest as an angler, but it is an important economic issue. There are more than 800,000 saltwater anglers in New York who combined spend more than 7.5 million days on the water fishing every year. We are a large part of the state's \$2.6 million spent on fishing retail sales alone. Protecting menhaden protects the jobs of fishing shop owners, outfitters and tackle manufacturers.

I thank you for the opportunity to comment on this important issue, and once again encourage the commission to establish ecological reference points for menhaden, while managing them as a forage fish until they are established.

Jim Jenkins
Rye, NY
914-921-9077

October 12, 2017

The Honorable Andrew M. Cuomo
Governor of New York State
NYS State Capitol Building
Albany, NY 12224

Dear Governor Cuomo,

As a conservationist/filmmaker from New York City, I'm passionate about protecting vulnerable species and raising awareness of their plight. I am encouraged by the return of whales to New York City and nearby waters. This can be attributed to the increase in menhaden and because of that I urge you to support Option E in draft amendment 3 which supports ecosystem based management of menhaden.

Atlantic menhaden are prey for larger fish like striped bass and bluefish, as well as other animals such as whales, eagles, and ospreys. The osprey and eagle comeback along Long Island and much of the east coast is due to increased levels of available food, particularly menhaden. With these clear results, it is obvious how important menhaden are to New York's ecotourism economy and the many coastal communities and businesses that depend on its abundance, especially during the summer months.

According to the Fish and Wildlife Service, in New York alone 4.1 million people watch birds and other wildlife, and generate approximately \$5.4 billion in ecotourism revenue annually. Many of the species birdwatchers and photographers are thrilled to see directly benefit from abundant menhaden.

Menhaden as a vital component of marine ecosystems and coastal economies, and should be managed as such. The Atlantic States Marine Fisheries Commission is doing just that as it considers a fishery management scheme called ecological reference points, which assesses menhaden in the context of its relationship to other species and the marine environment. In fact, the Commission received overwhelming support in favor of moving forward immediately with interim ecological reference points during the last public comment period for Amendment 3 - the Commission's proposed changes to contemporary management for menhaden (which will get a final vote in November 2017).

Adopting interim ecological reference points now would immediately help menhaden continue to expand into its former coastwide range - providing high levels of food for the whales, eagles, and osprey that we enjoy and that New York's ecotourism thrives on. I ask that you support New York businesses, residents, and our many visitors by encouraging the Commission to move immediately to using interim ecological reference points as the best solution

available now for managing menhaden - the fate of New York's whales, eagles, osprey, and many other species depends on it.

Sincerely,

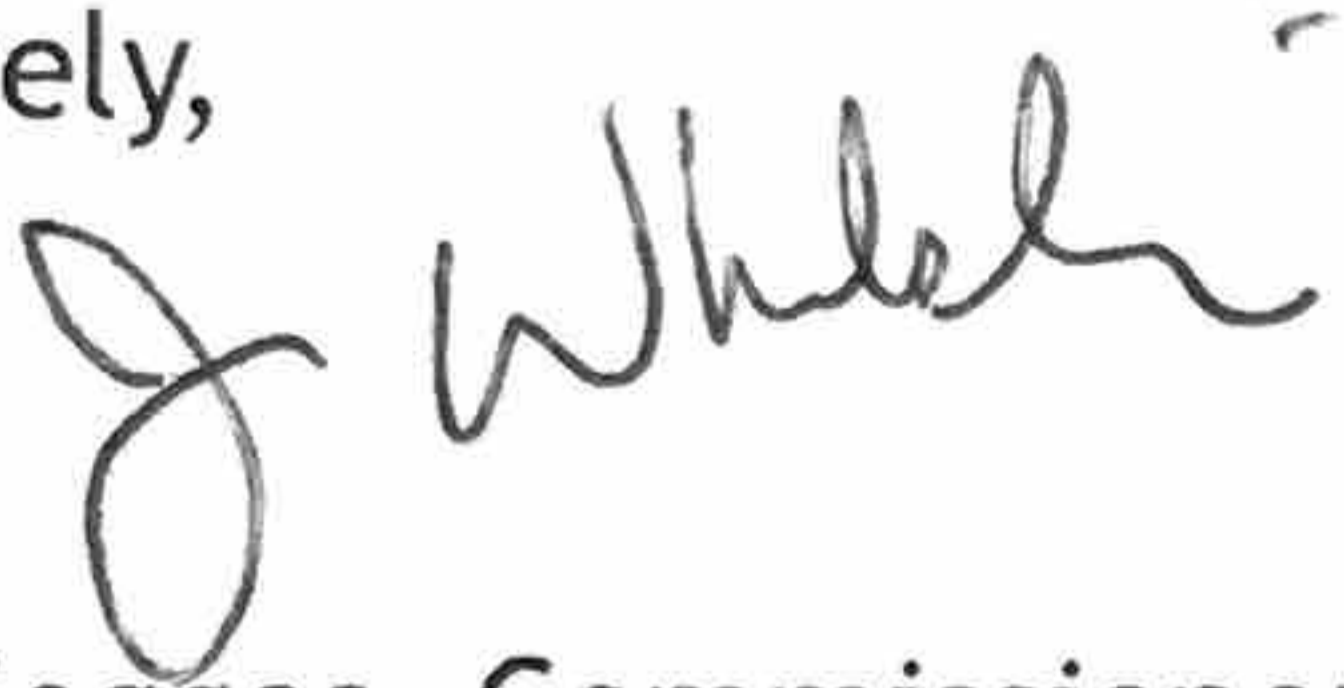
A handwritten signature in cursive script, appearing to read "Basil Seggos".

cc:

Basil Seggos, Commissioner, New York State Department of Environmental Conservation

James J. Gilmore, Jr., Director, New York State Department of Environmental Conservation Bureau of Marine Resources

October 23, 2017

Dear Ms. Ware:

Menhaden are a vital link in the marine food web, serving as an important food source for striped bass, birds, and marine mammals. It is essential that the ASMFC prioritize menhaden's important ecological role as it considers Amendment 3 to the fishery management plan.

To provide for comprehensive, science-based management of this critical natural resource, please consider the following comments on Draft Amendment 3:

ASMFC should implement ecological management for menhaden immediately by adopting Option E for Issue 2.6. It is imperative that we move away from "single species" management and adopt an ecosystem approach that takes the menhaden's ecological roles into account. It is necessary for us to manage a key forage species like menhaden with the goal of maintaining the population at its target level so the fish can fulfill their roles in the coastal food web. ASMFC should begin the process of managing to a target of 75 percent of the menhaden spawning stock biomass before allowing large-scale fishing. Aiming for this target will ensure that the stock never drops below the overfished threshold of 40 percent. Science tells us that this plan will reduce the impact of fishing on menhaden predators and help menhaden continue to expand back into the northern and southern parts of their former range, while still providing ongoing and substantial yields to fisheries.

Quota Rollovers should not be allowed (Option A). There is no reason to implement a quota rollover program for any segment of the menhaden fishery. Menhaden are available to the various commercial fisheries throughout much of the year, leaving ample time for the various fisheries to catch their quotas. In addition, due to the importance of menhaden to the Chesapeake Bay and coastal ecosystems, rolling quota over to the next year can inflate the catch in that year beyond the level determined to be ecologically sustainable.

All the catch, including any Incidental Catch and those from Small-Scale Fisheries should be included in the coast wide Total Allowable Catch (TAC). The current management plan exempts bycatch from inclusion in the quota, allowing millions of pounds of fish to go uncounted. To ensure a well-managed fishery, all landings of menhaden should be included by adopting Option F.

The Chesapeake Bay is the largest nursery for menhaden on the Atlantic Coast. Thus, the Chesapeake Bay Reduction Fishery Cap remains an essential fisheries management tool for minimizing localized depletion. **To help rebuild the population of menhaden in the Bay, ASMFC should adopt Option B which reduces the cap to the average catch of the last five years. In addition, similar to the Atlantic Coastal Fishery, quota rollovers in the Chesapeake Bay should not be allowed.**

The bait fishery is an important but often overlooked component of the menhaden industry. It is frequently lost in the shadow of the reduction fishery. But the east coast bait fishery is critical to both commercial and recreational fishing from Maine to South Carolina and as far south as the Gulf of Mexico. In the waters of almost all of the Atlantic coastal states, the fish is harvested and used as bait in crab pots, lobster pots, and hook and line fisheries. **Given the importance of the bait fishery to local economies, the Disposition Quota in Option E should be changed as follows: 70% of the TAC should be allocated to the reduction fishery, and 30% should be allocated to the bait fishery.**

Respectfully,

John Bacon

Chairman

Chesapeake Beach Oyster Cultivation Society

John Page Williams, Jr.
1927 Harwood Road
Annapolis, MD 21409
(410) 268-8816(O)/410-279-1385(M)
(410) 268-6687(Fax)/jpwilliams@cbf.org

Senior Naturalist, Chesapeake Bay Foundation
U.S. Coast Guard-licensed Master, 50 T.
Licensed Maryland Fishing Guide

Editor-at-Large, *Chesapeake Bay Magazine*
Contributing Writer, *BOATING Magazine*
Contributing Writer, *NewEnglandBoating.com*

October 20, 2017

Subject: Draft Amendment 3

Megan Ware
Atlantic States Marine Fisheries Commission
1050 N. Highland Street, Suite 200 A-N
Arlington VA. 22201

Submitted by Email to comments@asmfc.org

Dear Ms. Ware,

I write today to comment as a private citizen on ASMFC's Draft Amendment 3 to the Atlantic Menhaden Fishery Management Plan. Except for four years of college, I have spent my entire seventy-five years in the Chesapeake watershed, growing up on Virginia's rivers (including significant time around Reedville) and working for the Chesapeake Bay Foundation for the past forty-four years. I am deeply concerned about the current low numbers of menhaden in the Chesapeake, and the effects that this scarcity causes in the Bay ecosystem. It is not just a problem for striped bass and whales, but also for crabbers who need stable, reasonably-priced bait, and even fishermen in the reduction industry, who would benefit in the long run from allowing the coastal stock to rebuild fully.

We think too much in terms of food *chains* instead of food *webs*. "No man is an island," as the English poet John Donne famously declared. Nor any fish either, or really any living plant or animal. We are all bound together in a mind-bogglingly complex network of life, in which what happens to one species affects multiple others. Applying *single species management* to forage fish is asking for trouble.

Yes, I know that ASMFC's Menhaden Technical Committee is developing Ecological Reference Points specifically for these little fish, but those ERPs are several years away. In the meantime, despite some rebound in menhaden biomass, I'm hearing disturbing reports from angling friends about malnourished striped bass in the Chesapeake's mainstem and from the Center for Conservation Biology at Virginia's College of William & Mary about mortality of osprey chicks this past summer.

To begin curing these ills, Amendment 3 offers valuable interim options based on solid forage fishery science. Thus I strongly support the following options:

- For Issue 2.6, Reference Points, adopt Option E.
- Re: Quota Rollovers, do not allow them (Option A).
- Re: Incidental Catch & Small-Scale Fisheries, Option F—counting all catch—is clearly the best choice. By more fairly distributing quota, the plan can count all fishing methods under the limit.
- Re: The Chesapeake Bay Reduction Fishery Cap, Option B, reducing the cap, is the clearly best option to further protect this important nursery area. I also support Suboption B--No quota rollovers—which closes a potential loophole for overfishing.

Combined with the multi-state cleanup well underway and showing clear progress under the Chesapeake Clean Water Blueprint, ASMFC's Amendment 3 represents a valuable opportunity to begin the long process of allowing Atlantic menhaden to regain all their critical roles in the Atlantic coastal ecosystem. Let's get on with the job!

Thank you for the opportunity to provide these comments.

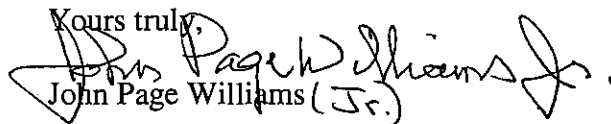
Yours truly,

John Page Williams (Jr.)

RECEIVED

OCT 16 2017

ASMFC

John and Marilyn Badkin
942 Old Mill Road
Franklin Lakes, NJ 07417
October 12, 2017

Megan Ware
Atlantic States Marine Fisheries Commission
1050 N. Highland Street, Suite 200 A-N
Arlington, VA. 22201

Dear Ms. Ware,

My wife, Marilyn and I have spent our summers on the beaches of Eastern Long Island since the late 1930s. As kids we always enjoyed fishing, swimming and playing in the water in Gardiners Bay. We never realized what was taking place when we saw the huge fishing boats going past (we called them bunker boats) in and out of Promised Land (a menhaden fish factory). Early on we would occasionally see great schools of fish (menhaden) traveling past our house off shore. As the years went on we noticed that these schools of fish became less and eventually disappeared. The fish factories shut down and went out of business. We had no idea of what was happening at the time. We were not aware that the bunker boats were devastating "the most important fish in the sea." We also found out that the menhaden were a tremendous source of food for whales, dolphins, many game fish and sea birds as well as osprey.

In the past couple of years we are seeing a slow return of the menhaden, and surprisingly whales and dolphin are being seen from the beach in the ocean. We would like to see the menhaden return to their former abundance so that there will be enough for all. Therefore we would like to support Option E in Section 2.6 of Draft Amendment 3.

Thank you for your consideration in this matter.

Respectfully Yours,

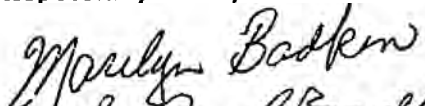
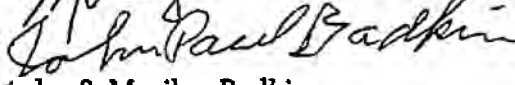

John & Marilyn Badkin

To: Megan Ware, Atlantic Menhaden ASMFC Coordinator

From: Joseph W. Smith
207 South 17th Street
Morehead City, NC 28557
Jwsmith4309@gmail.com

Subject: Comments for Atlantic Menhaden Draft Amendment 3

Date: October 16, 2017

The following are my personal recommendations concerning the Draft Amendment 3 for the Atlantic Menhaden FMP:

- 1) Return the TAC to the pre-2013 level, that is, restore the full 20% reduction to the coastwide catch implemented in 2013. The Technical Committee ran landings projections in 2017 and found a 0% chance of overfishing the stock even if the quota was increased up to 40%. The 2013 TAC was a knee-jerk reaction to a flawed stock assessment.
- 2) Relative to the issue of Ecological Reference Points in Amendment 3, I support the option whereby current single-species reference points are in place until Ecological Reference Points are developed by the BERP Workgroup. I recommend maintaining the current single-species reference points versus generalized forage fish models which approach the issue in a broad-brush way and are not specific to menhaden. Next year (2018), the BERP Workgroup will hold data workshops to select and standardize the data that will be used as model inputs. This will include data that pertains not only to menhaden abundance but also the abundance of species such as bluefish, striped bass, and other prey species.

The BERP Group is composed of state and federal scientists who have spent a **significant portion of their careers** working on ERPs for menhaden. **The AMMB sent them down this path several years ago.** Stay the course, let them finish their work, and present their results as planned in 2019. The menhaden population currently has a broad age structure with up to six age classes represented, the population is expanding into the northern half of its range, and recruitment in recent years is above average - the sky will not fall on the menhaden population in the interim.

- 3) I support State-Specific Quotas with Fixed Minimum Quotas should be allocated to each state based on its landings during a selected reference period extending back to 1985; averaging data back to 1985 will capture landings years (late 1980s through early 1990s) when menhaden were abundant off New England states. Additionally, each

state should receive a minimum fixed percent quota (1-2% of the coastwide TAC). Menhaden – as bait – forms the fabric of many coastal fishing communities from Florida to Maine be it for crab or lobster bait or sportfish bait or chum. States should be allocated a greater portion of the quota.

Thank you.

RECEIVED

OCT 04 2017

ASMFC
Kenneth F. Warchal

17 Bay Point Harbour
Point Pleasant, NJ
08742-5502
732.295.5909
Kmwarchal@aol.com

October 1, 2017

Megan Ware, FMP Coordinator
1050 N. Highland St. Suite A-N
Arlington, VA 22201
Re: Draft Amendment 3

Dear Megan,

I think it's great that the ASMFC is considering managing menhaden as part of the marine ecosystem and proposing eco reference points accordingly. Here in NJ we've seen an increase in bunker and the marine life that depends on them. Seeing whales and porpoises literally right on the beach is now a regular occurrence. I live less than a mile from the ocean and have also noticed an increase in osprey flying over with bunker in their grasp.

I attended the NJ hearing. The general consensus there was that the stock should be protected as much possible and the quota should not be increased. Also, the feeling was that it isn't equitable that Virginia receives 85% of the quota at the expense of other states and the bait industry.

My following choices reflect that view:

Issue 1 Reference Points-	Option E
Issue 2 Allocation-	Option C sub-option 3
Issue 3 Transfers-	Quota transfers should not be allowed
Issue 4 Rollovers-	Option A
Issue 5 incidental Catch-	Option F
Issue 6 Episodic Events-	Option C
Issue 7 Chesapeake Bay-	Option B sub-option B

I am an avid saltwater fisherman who is concerned with the conservation of our marine resources. I'm active in the Jersey Coast Anglers Assc., Manasquan River Marlin & Tuna Club and the New Jersey Ocean Reef Foundation. My hope is that the ASMFC allows the menhaden population to grow. It's in the best interest of both the recreational and commercial fishing communities.

Best regards,

Ken Warchal



October 7, 2017

Megan Ware
Atlantic States Marine Fisheries Commission
1050 N. Highland Street, Suite 200 A-N
Arlington Va. 22201

SUBJECT: Public Comments, Atlantic Menhaden Draft Amendment 3

Good Evening.

Here are my comments in support of Ecological Reference Points and in opposition to attempts to increase the Total Allowable Catch before the ERPs are established.

2.6.4 Definition of Overfishing and Overfished/Depleted

I am opposed to Options A and B which maintain the status quo of single species reference points. I find Option A especially troubling since it would end the quest for ERPs. Since I favor the use of ERPs in the future, I find any option that fails to move menhaden management in that direction as undesirable. I support Option C: BERP Workgroup Continues to Develop Menhaden-Specific ERPs with Interim Use of Pikitch et al. Reference Points.

4.3.4 Quota Rollovers.

In view of the documented uncertainties in catch reporting, a conservative approach to dealing with under reporting seems prudent. Giving away quota in a subsequent year based on unreliable data for the current year seems to encourage under-reporting. I support Option A: Unused Quota May Not Be Rolled Over.

4.3.5 Incidental Catch and Small Scale Fisheries

Given the history of poor catch reporting, I support Option F: All Catch Included in TAC. The rationale for allowing the TAC to be exceeded without accounting for any overage, regardless of how it was obtained, was never clear.

4.3.6 Episodic Events Set Aside Program

Episodic events help ensure that locally depleted stocks stay that way. I support Option C; 0% of TAC is Set Aside.

4.3.7 Chesapeake Bay Reduction Fishery Cap

The confidential nature of the reduction fishery harvest is confusing. If the actual annual harvest is secret, then how would the Industry apply for a rollover of uncaught fish to be caught in a subsequent year? If the annual harvest consistently underperforms the current 87,216 mt cap, it seems irresponsible to give the Industry an opportunity to roll over the unused cap to a subsequent year in hopes of better abundance. If there aren't enough fish for them to reach an

annual cap, they shouldn't be allowed to exploit an incidental increase in abundance the following year. I support Option B; Cap Set At 51,000 mt and Sub-Option B: No Rollover of Unused Cap Permitted. It seems that an average, even estimated, over five years is preferable to an unknown annual harvest as a basis for setting a new cap.

Option C: Remove the Cap Shouldn't be considered at all. The Industry should have a fixed cap and, when they reach the cap, they stop fishing just like everyone else.

Sincerely,

Kenneth W. Hastings, Jr.
39044 Holly Drive
Mechanicsville, MD 20659



July 17, 2017

The Honorable Andrew M. Cuomo
Governor of New York State
NYS State Capitol Building
Albany, NY 12224

Dear Governor Cuomo:

As an avid and passionate fisherman and executive chef, it is imperative that we ensure striped bass, bluefish, weakfish and other valuable food and game fish have enough prey to keep them healthy, abundant, and available off the coasts of New York. Menhaden is key to this healthy environment.

As a chef who cares about using the freshest ingredients to satisfy the demands of high-end clientele in New York City and my own commitment to creating top quality dishes, I am personally invested in access to abundant sources of locally caught seafood. In fact, the most recent *New York Times* article featuring one of my recipes was the result of a catch of black sea bass in Montauk. Throughout my career serving as Executive Chef in restaurants including Polo Restaurant, Union Square Hospitality Group's Eleven Madison Park, South Gate, Grand Banks and my involvement with City Harvest Food Council, Share Our Strength, Project by Project, and both the Central Park and Madison Square Park Conservancies, it has become increasingly apparent that fresh, local seafood is a critical staple of vital coastal communities and a thriving food service industry. Good fishing in New York depends on abundant fish, and abundant fish are largely the result of sound management measures.

I couldn't have won the Manhattan Cup or the Montauk Redbone if there weren't good fish around to catch. I, and those like me, who gain great satisfaction and embrace our love of the ocean through recreational fishing, know that a healthy marine ecosystem is vitally important to New York.

Please manage menhaden for their role as prey, which can help protect healthy marine ecosystems, coastal businesses, and the people who depend on them.

Sincerely,

A handwritten signature in black ink, appearing to read "Kerry Heffernan". The signature is fluid and cursive, with a long horizontal line extending to the right.

Chef Kerry Heffernan
252 Seventh Ave Apt 15 M
New York NY 10001

Oct 16, 2017

The Honorable Andrew M. Cuomo
Governor of New York State
NYS State Capitol Building
Albany, NY 12224

Dear Governor Cuomo,

I grew up about 100 miles west of the Hamptons and North Fork in Hawthorne, NY. My second home was in East Quogue, NY where my father — an avid fisherman — bought a home, just after my mother and father divorced. My father's way of spending quality time with my brother and I was fishing on the waters off the East End Long Island; today this still holds true. My fondest memory was striped bass fishing, casting for blues, crabbing, and "feeting" for clams. To complement our fresh catch of the day we would go around the corner to the local farms to get fruits and vegetables. Fast-forward to my adult years, and nothing has changed, except the dangers to our local food system and our precious waterways that are prey to vulnerable circumstances.

In 2014, my architect husband and I built our sustainable home in Hampton Bays. And in that same year, I started a food blog: outeasfoodie.com that tells the stories of the local farms, fisheries and artisanal food makers that span the 'palette' of the Hamptons and North Fork region, and began my first column, *What's in Season* for Edible East End and Edible Long Island. Here are some stories that may interest you: [Crabbing at Midnight](#), [Hooked on Striped Bass: Recipe](#).

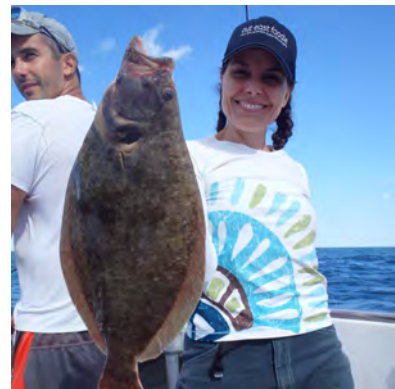

This journey has led me to be on the board for [Slow Food East End](#), (Mission: Good, Clean and Fair Food for all) and now as the Slow Food Governor for New York State.

I'm acutely aware of the very issues that threaten our environment and the food system. My love for observing nature and fishing with Dad is in danger. The Atlantic menhaden, also known as bunker, are an important forage species that historically

ranged from Maine to Florida. They are prey for stripers, but also for an array of species such as bluefish, weakfish, cod, cobia, humpback whales, and marine wildlife such as eagles and ospreys. These predator species in turn support commercial and recreational fisheries, and ecotourism. This is especially true when it comes to whales, which as you know are returning to New York City waters in ever greater numbers – thanks to an increased menhaden population.

Currently, menhaden are managed using a single species approach, which ignores their importance in the ocean food web. I am writing to express my support for Amendment 3, which would manage menhaden using ecological reference points.

I support the following points:

- Ecological management for menhaden as described in Issue 2.5, Option E.
- Option C, Jurisdictional Allocation with a Fixed Minimum, Sub-option 3 allocating fixed minimum of 2% is the best option offered, but an even larger allocation would be optimal.
- Quota transfers and rollovers should not be allowed.
- Option F – counting all catch is the best option.
- Option C- ending the episodic events set aside- is the best option. Episodic events are becoming more likely as the stock recovers and a better allocation across states will reduce the need for this set aside.
- Option B- reducing the cap for Chesapeake- should be adopted. Over the preceding years, catch in the bay has fallen drastically. This option is an opportunity to further protect the nursery. Setting the cap equal to recent Bay landings follows the precedent set by the Commission in its adoption and subsequent adjustments. Further, quota rollovers in the Chesapeake should not be allowed.

According to NOAA, recreational fishing and associated activities support approximately 167,000 jobs and generate over \$15 billion in economic impact for the Atlantic states. In fact, there are over 7,400 jobs and \$719 million associated with recreational fishing in New York alone. As such, managing menhaden for their role as prey can help protect healthy marine ecosystems, coastal businesses, and the people who depend on them.

As important as menhaden are to a fully functional ecosystem, however, the Atlantic States Marine Fisheries Commission currently manages menhaden in a “single species” silo, as if no other species depend on them for food. This is a risky strategy that puts the population size of menhaden at risk. Instead, marine scientists believe fish stocks should be managed on the basis of factors known as “ecological reference points,” which are being developed as part of Amendment 3 to the Commission’s Atlantic Menhaden Fishery Management Plan, to be voted on in November 2017. This takes time though, and as fishery scientists are working on menhaden-specific reference points, there are well-established general criteria for managing forage fish that the Commission can put into effect right now.

This presents an opportunity for you, as the leader of New York State, to take an active role in defining the future of what many call “the most important fish in the sea.” Managing menhaden using interim ecological reference points is overwhelmingly supported by the public and science. Increasing menhaden abundance through ecological management will help ensure its many predators have enough food to achieve their own management goals and supports the commercial and recreational fisheries that depend on menhaden. Managing menhaden in this way will also help the species continue to expand into the northern and southern extents of its former range – to the benefit of all Atlantic states.

While we all like whales and other marine life, what concerns me are the fish, and over the past few years fishing in New York has been excellent, due in no small part to the resurgence of menhaden. You describe yourself as a father and a fisherman. Now is the time to look out for your state’s fishermen, and the many others who travel to and throughout the Empire State seeking a quality fishing experience to share with their families and friends.

Sincerely,

A handwritten signature in black ink, appearing to read 'Laura Luciano', with a long horizontal flourish extending to the right.

Laura Luciano
11 Sheridan Road, Hampton Bays, NY 11946

cc:

Cc: Basil Seggos, Commissioner NY State DEC

Jim Gilmore, Director, NYSDEC

Megan Ware, Fishery Management Coordinator at ASMFC

DONE

RECEIVED THINGS TO DO

SEP 27 2017

9/20/17



ASMEFC

Dear Ms Ware,

I support the adoption of Amendment 3 to the Interstate Fishery Mgt Plan for Atlantic Menhaden, specifically Issue 2.6 - Option E. Atlantic Menhaden feed nearly every major predator in Atlantic including popular species like tarpon, osprey, King Mackerel, Black Skinkier & dolphins.

We all know that conservation works! If we want to have any fish in the Atlantic then we need to use them sustainably



AND SON
Since 1958
Jacksonville . Branford . Pensacola

GROUNDS CONSULTING & REMEDIATION

- TRACTOR SERVICES • CLEARING
- TREE SHAPING & REMOVAL • CLEAN UP
- SELECT FIREWOOD • QUALITY PRESSURE WASHING

904.613.9835

VSCANDSON.COM

and this action does
just that. This will
yield positive results for
all!

Thank you,

Aislin Lilliams

4718 King Richard Rd

Jay FL 32210

RECEIVED

Megan Ware
FMP coordinator
1050 N. Highland St.
Suite A-N
Arlington, VA 22201

SEP 27 2017

ASMFC

September 22, 2017

Dear Ms. (Mrs.) Ware

I am writing to offer my opinion on the menhaden controversy. An ego system is only as vibrant as it parts, and allowing the food chain to grow will only strengthen all species that depends on it. I believe caution should be utmost in the minds of those who set catch limits for not only menhaden, but for other important forage sources as well. Please adopt the choice that will leave at least 75% of the menhaden in the bay and ocean so that not only striped bass, but other species as well will not have to target other types of prey to sustain themselves. This is just sound management. No forage, no fish. As a member of the CCA, an organization that supports a healthy ego system, I'm proud of the work they have done and continue to do. I believe that without organizations such as CCA, the commercial interests would deplete the bays and oceans of the world.

Omega Protein, which operates out of Texas, and has a plant in Virginia, has an insatiable appetite for menhaden. This company has settled law suites in the past, but continues to rape the resource upon which so many species need for survival. Politicians in Virginia have, and probably will continue to have their re-election coffers filled with cash from Omega Protein. How can we expect the politicians in Virginia to do anything that would affect their cash cow? We shouldn't, but you can do something for the menhaden by adopting a lower catch rate. Please give the fish a chance. Thank you in advance.

Sincerely,



James E. Ranieri

7 Waterfall Drive,
Dover, DE 1990r

Marco Seandel, MD, PhD
19 Crandall St.
East Hampton, NY 11937

Megan Ware
Atlantic States Marine Fisheries Commission
1050 N. Highland Street,
Suite 200 A-N
Arlington VA. 22201

Re: Option E in Section 2.6 of Amendment 3

Dear Members of the Commission,

I am a life long resident of East Hampton, New York, a physician-scientist, and fisherman since I was a little boy. I frequently fish the waters of Long Island, from Montauk Point to Jamaica Bay. The menhaden population is like the blood pumping through the blood vessels that keeps this ecosystem alive. In recent years, I have witnessed a tremendous number of whales (minke and humpback) and sharks (blue, mako, sandbar, etc.) coming in extremely close to land, not to mention large striped bass, bluefish, and others, all feasting on menhaden.

Whatever the economic benefits the commercial harvesting of menhaden may be, these are far outweighed by the critical role of fish and fishing (of all types of fish) to our local economy. It is critical that this cornerstone of our economy and our ecosystem be protected. For this reason, I **STRONGLY SUPPORT** Option E in Section 2.6 of Amendment 3.

Please do not allow corporate interests to compromise our way of life.

Sincerely,

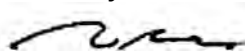

Marco Seandel, M.D., Ph.D.
Associate Professor
Weill Cornell Medical College

August 23, 2017

Dear Governor Cuomo, ASMFC, Commissioner Seggios and Director Gilmore,

I'm asking you to support Option E in Amendment 3 having the Atlantic States Marine Fisheries Commission (ASMFC) move immediately to using interim ecological reference points (ERPs) for managing Atlantic menhaden.

I have been drawn to the water for as long as I can remember. Growing up on Long Island taught me so many important lessons about our oceans environment. When I was young, I thought the water and the charismatic mega fauna were intriguing, but never delving too far into it. While receiving my masters in Marine Conservation and Policy from Stony Brook University I quickly realized how important every aspect of the ocean ecosystem is. This includes forage fish, such as the Atlantic menhaden. They are the basis of our food chain, and a main component in the diet of all our favorite recreational and commercial fish. One of the best qualities of Atlantic menhaden is that these fish have the ability to filter pollutants out of the water. The waters of Long Island are incredibly polluted resulting in many beach closures. In a time as crucial as now, you cannot turn your backs on the forage fish.

As I understand it, ASMFC is considering changes to the Atlantic Menhaden Fishery Management Plan (FMP). This decision-making process, known as Amendment 3, was initiated in 2015 to address the adoption of ERPs and ASMFC is still in the midst of developing menhaden-specific reference points. But until they're finalized, ASMFC needs to stop using single-species reference points to manage the east coast menhaden stock and switch immediately to existing ERPs that are recommended for forage fish like menhaden. Though not menhaden-specific, these interim ERPs reflect the growing body of science that supports ecosystem-based management of forage fish species and would protect menhaden from population decline.

Menhaden are often referred to as "the most important fish in the sea" because of their water-filtering capacity and the role they play as prey to so many species in the food web. But decades of commercial fishing decimated their numbers and as a result, most menhaden predators are in decline, too. Atlantic predators of menhaden such as striped bass, bluefish, weakfish, and cod are struggling coastwide. So, this makes moving immediately to interim ERPs and leaving more menhaden in the ocean even more crucial. Increasing the abundance of menhaden will help ensure these predators have enough food to achieve management goals for these species and the many commercial and recreational fisheries that depend on them. In New York alone, commercial fishing supports about 40,000 jobs with over \$5 billion in annual sales.

In 2001, ASMFC's first amendment to the menhaden FMP included this objective: "Protect and maintain the important ecological role Atlantic menhaden play along the coast." New York has been an active supporter of this directive in the past, but now, 16 years later and despite some positive trends, menhaden still need our help. I'm asking you to finish the job and commit to managing menhaden for the many stakeholders in New York as well as those along the entire coast in states like New Hampshire, Maryland, Virginia, North Carolina, and Florida, all of whom depend on this important fish. Having ASMFC move immediately to interim ERPs is the best solution available now for managing menhaden as a vital component of marine ecosystems and

our shared coastal economies.

Sincerely,

Mary Claire Arnold
17 S Montgomery Avenue
Bay Shore NY 11706

Michael Wissel
932 Open Field Ct
Westminster, MD 21157
October 13, 2017

Re: Draft Amd. 3

Dear Megan,

Menhaden are called "The Most Important Fish in the Sea" for good reason. Menhaden play an important role in the Bay's ecosystem as both a forage fish for striped bass, weakfish, bluefish, and predatory birds such as osprey and eagles as well as serving as a filter feeder because they feed on phytoplankton and zooplankton at various life stages. By managing Menhaden as a single species and employing catch limits, however, we ignore this vital role that Menhaden play in our ecosystem. Menhaden may be seen as abundant by some, but other species who depend on them as a food source, like striped bass, cobia, cod, king mackerel and weakfish are struggling.

I am writing in support of implementing section 2.6 of Amendment 3 Reference points Option E. This option would allow the continued development of Menhaden-specific ecological reference points (ERPs) with interim use of 75% Target, 40% Threshold. In this manner we can maintain a large population of Menhaden to support the ecosystem. In fact, the best peer-reviewed science supports this alternative.

In my home waters of the Chesapeake Bay, we are only beginning to see the positive effects from the cuts to the commercial harvest of Menhaden a couple years back. It is my hope that we can continue down the path of a more sustainable population of menhaden and other fish and birds that depend on them and that starts with sound management practices incorporating multi-species ERPs. The status quo is a fundamentally flawed basis for management. Implementing ecological reference points through Option E will increase Menhaden's value to all stakeholders, whether it be commercial fisherman, recreational fisherman, seafood industry or wildlife and tourism. Please act in the best interest of our public marine resources.

Sincerely,

A handwritten signature in black ink, appearing to read "Michael Wissel". The signature is fluid and cursive, with a prominent initial "M" and a long, sweeping underline.

Michael Wissel
Recreational fisherman and concerned stakeholder

Fax to: Megan Ware
Atlantic States Marine Fisheries Commission

703 842-0741

Fax from: Nancy Fetherston

631 686-6216 home & fax

Subject: Atlantic States Menhaden Advisory Panel
Public Comment re: Draft Amendment 3

Megan Ware
 Atlantic States Marine Fisheries Commission
 1050 N Highland St. Suite 200 A-N
 Arlington, Va 22201

Nancy Fetherston
 6 Beach Plum Lane
 St James, NY 11780
 631 686-6216
nancyfetherston@gmail.com
 October 13, 2017

PUBLIC COMMENT: MENHADEN FISHERY MANAGEMENT PLAN, DRAFT AMENDMENT 3

1. **Interim ERPs should be adopted immediately, as part of Amendment 3, specifically, Option E: 75% unfished; the population not to fall below 40% of current levels.**
2. **Coastal quotas should be reallocated fairly among Atlantic coastal states.**

Background supporting my comments:

SUNY Graduate courses in Fishery Management 1979 (Remember 'MSY', maximum sustainable yield)?as well as in chemical, biological, and physical Marine sciences.

Born 1941, having small boat fished the north shore of Long Island Sound, I have witnessed the overall depletion of marine biodiversity here, and cannot forget the overfished demise of the Nova Scotia Cod Fishery.

An osprey nest video, here on LI North Fork has shown only a few menhaden caught, along with a few blue fish, considering they are surface fish. Porgies have constituted three quarters of their catch for offspring!

Please note: Fishery advocates, conservationists and sympathetic or impartial media, should NEVER use "HARVEST" as a verb or noun when they mean:

**catch, caught
 yield
 netted
 landed
 collected
 trapped
 fished
 raked
 dredged
 haul, hauled
 gathered**

Harvesting implies 'husbandry' or effort in the actual production of the food prior to the work in 'taking, or gathering' it in. As in 'corn harvest'. The word creates sympathy in an honestly ignorant public by conflating fishing with farming and has become a common substitute for the terms above. It was not used in the '70's and 80's when yields were plentiful and language neutral.

**Mr. Paul E. Hagen
P.O. Box 1978
Quogue, N.Y. 11959**

October 19, 2017

Via Email

Megan Ware, FMP Coordinator
ASMFC
1050 N. Highland Street, Suite A-N
Arlington, VA 22201

Re: Draft Amendment 3 - Support for Adoption of Ecological Reference Points ("Option E") in the Interstate Fishery Management Plan for Atlantic Menhaden

Dear Ms. Ware,

I am writing to request that you, Atlantic Menhaden Board Chair Robert Ballou, the Commissioners, and staff take prompt action to improve the management and conservation of our Atlantic Menhaden stocks.

Action by the Commission in November is critical to the continued restoration of our Atlantic coastal waters, wildlife and fisheries. I am an avid, year-round recreational fisherman (New York, Maryland), whale watcher and birder. Improved conservation of Menhaden stocks by the Atlantic States Marine Fisheries Commission would deliver immediate and tangible economic benefits through improved recreational and commercial fisheries, improved water quality and growing opportunities for recreational birding and wildlife tourism. The return of whales to New York harbor is a powerful symbol of what good government and science-based conservation can accomplish.

Even the recent modest reductions in the Menhaden harvest have brought more of these forage fish back to the Shinnecock and Peconic bays and ocean beaches in New York in numbers not seen in decades. This summer, whales and dolphins were routinely viewed along our ocean beaches. In the coming weeks, I will join many New Yorkers casting for migrating striped bass and bluefish along the beaches of the East End of Long Island. This recreational fishery and much of our commercial fishery is dependent on the presence of robust Menhaden stocks.

To return these most important fish in the sea to abundance, I am writing to request that you support "Option E" in Amendment 3 which calls for the adoption of "ecological reference points." This approach would provide some discretion to managers while conserving Menhaden for the benefit of Atlantic coast fisheries, ecosystems and wildlife.

Amendment 3 is a historic opportunity to invest in the future of our Atlantic recreational and commercial fisheries, and the people who depend on them. I urge the staff and Commission to support the adoption of ecological reference points under Issue 2.6, Option E.

Sincerely,

A handwritten signature in black ink, appearing to read 'Paul E. Hagen', with a long horizontal flourish extending to the right.

Paul E. Hagen

phagen@bdlaw.com

Empirical Osprey Reproductive Data for “Ecological Reference Points” of local Menhaden Abundance

Paul R. Spitzer, PhD, Old Lyme, CT 06371

October 22, 2017

Introduction

In the eastern coastal US, when food and nest sites are abundant, breeding ospreys often cluster in “exploded colonies”. Nesting density along portions of the East Coast from VA to ME makes it the “Great Osprey Heartland”. In much of this region, from VA to southern New England, the most important prey species is the migratory Atlantic Menhaden *Brevoortia tyrannus*.

Menhaden are planktivorous, schooling fish of the herring family. Swimming near the water’s surface, they sieve plankton on their gill rakers, making them vulnerable to the osprey’s classic dive. Ospreys’ colonial nesting habit enables transfer of fresh information about menhaden school location when a laden male returns, so there is a “beehive” function at these classic nesting colonies. Males often do a noisy, hovering flight display when delivering a menhaden. Menhaden are perfused with blood, which streams from talon punctures as the noisy male ospreys deliver them to the colony. So I tell people: “It’s like the plains of Africa out there, with tactical-minded ospreys preying on ‘herds’ of menhaden”.

Menhaden are an essential food-chain link in many east coast ecosystems. Our society casts abundant nutrient runoff into coastal waters, which results in dense blooms of plankton. Menhaden are uniquely capable of conveying this fertility up the food chain. They support game and food fish such as striped bass and bluefish; at times humpback whales; and a variety of piscivorous birds including ospreys, bald eagles, brown pelicans, gannets, and common loons. However, menhaden are also commercially purse-seined in huge quantities, then reduced to oil and meal for many products—for most of which there are economic substitutes. Menhaden are also used as bait for crab and lobster, thus supporting a human food chain with many beneficial economic multipliers. So **everyone wants a piece of these fish**, and annual, regional harvest quotas are imposed by the Atlantic States Marine Fisheries Commission (ASMFC). Commercial menhaden harvest is the second largest by weight in the U.S., exceeded only by Alaskan Pollock.

The ASMFC is the scientific and political arena in which the menhaden resource is managed and allocated. There are ongoing, intense scientific debates about where, when, and how many fish should be harvested. This dialogue is renewed every year, based on sampling data as to the abundance and regional distribution of the stock. The ecological importance of “fish left in the water” has received far more attention in recent years, and the ASMFC seeks to develop “Ecological Reference Points” (ERPs) to guide their “Ecosystem-oriented and Multispecies-oriented Management” of the coastwide migratory Menhaden population. Virtually all such ERP methods are models derived from fisheries biology, and reviewed by fisheries biologists. Thus my “selected osprey colony empirical reproductive data ERPs” are a complementary approach, outside ASMFC’s normal frame of reference, and it may take persistence, time, and publication to get some acceptance of **regional menhaden assessment based on empirical field-collected osprey reproductive data**:

Methods

Every osprey breeding area/colony has its own particular ecology. For menhaden ERPs, I propose two classic historic colonies that I and others have studied on-and-off for 50 years. Both show a predominant menhaden diet from May onwards. (In April, the migratory menhaden often have yet to arrive. Diverse fish species are taken, and we have no evidence that food supply is limiting at that season. Our ERP focus is from hatch to post-fledge, thus late May through early August. Food availability at that season, tempered by weather events, can have a profound influence on nest success and brood size.)

1) As east coast ospreys have recovered from DDT over the last 40 years, the famous **Gardiners Island, NY, colony**--formerly 200-300 nests, from 1803 (Alexander Wilson) to the pre-DDT mid-1940s (Dennis Puleston)--has been the great exception. Food-limited, it has exhibited dramatic nestling starvation via brood size reduction for prolonged periods (1995-2011), leading to high rates of reproductive failure and renewed population decline to a depressed remnant colony of about 20 nests. The island is predator-free, so nest sites are not limiting, and some remain active close to the ground. The island is surrounded by many miles of open bay water habitat, so it is exceptionally dependent on local abundance of migratory adult menhaden. In our 49-year time-series of Gardiners reproduction and subsequent active nest count, 1969 to 2017—which is a classic set of ecological data--these two key population parameters have roughly tracked data on menhaden abundance. In 2013-2017, coincident with the new menhaden harvest quotas, reproduction has rebounded and active nests have doubled to 44. At this predator-free site, mean young fledged per active nest (Y/AN) is the food-sensitive measure of reproduction—and thus the menhaden ERP. I propose that if it falls below 1.0 Y/AN in two successive years, in the absence of severe weather effects, this measures a serious depletion of regional menhaden abundance.

2) The **Connecticut River Estuary (CRE), CT, osprey colony** has been intensively studied since the late 1950's, and many scientific publications have resulted. This historic colony was a classic demonstration of DDT/dieldrin toxic food-chain effects, declining from 200 nests in the greater region to just one remaining in the early 1970's. 40 years later, CRE post-DDT recovery is now over 100 active nests. Raccoon predators are widespread here, so the recovery is limited by predator-proof nest sites (in contrast to Gardiners Is.)—which are mostly marsh-based platforms on poles with predator guards. But (also in contrast to Gardiners Is.) the local menhaden prey base is consistently abundant. Currently, the Estuary plus adjacent Long Island Sound are optimal habitat for migratory adult menhaden. Like nesting ospreys, the fish practice habitat selection--and at this site everything is right. The Ct. R. drains half of New England other than Maine, with countless discharges of treated sewage upstream. These have been reduced to nutrients, which fertilize a rich plankton-based ecosystem in the CRE “nutrient-trap”. But there is also major tidal flushing and mixing—we are a few miles from the cool ocean at the eastern end of L.I. Sound. And we are far enough North, with the river's watershed embracing northern waters, that summer river water temperatures do not become excessively hot. These two factors maintain dissolved oxygen in CRE waters, and we do not see menhaden asphyxiation dieoffs despite their numbers. What I did see, consistently, in my 2014-2016 study of the colony was a bounty of fledging ospreys, with very little brood size reduction. Eliminating a few late breeders with much smaller young from the sample—likely to be young inexperienced birds--mean brood size all three years was 2.4-2.5

young fledged per successful nest (Y/SN). This sample is the one most directly related to food, and it can be measured with one pre-fledging survey of 25-30 such CRE predator-proof platform nests. The ERP reproductive parameter changes from Gardiners Island's Y/AN to the CRE's Y/SN, and based on what we know the bar must be set high. I propose that if Y/SN falls below 2.0 in two successive years, in the absence of severe weather effects, this measures a serious depletion of regional menhaden abundance.

In conclusion (of methods): We return to the fish delivery stage, when a menhaden is slung under the osprey. Current documentation of menhaden as the completely dominant prey species at these two colonies is essential to the ERPs—and it is easy. In profile, the planktivore's blunt head is distinctive; followed by its laterally compressed shape, suitable to seining plankton; and completed by a long forked tail which is translucent yellow. As Roger Tory Peterson said of certain birds—menhaden are "All field mark".

When the nest is reached, the male usually goes to a nearby feeding perch, and consumes the head. This further enables telescope observation of menhaden field marks, and may add two more: Menhaden are perfused with rich red blood, so the body flesh is visibly bright pink. I am reminded of Shakespeare's line from Macbeth: "Who would have thought he had so much blood in him!" When the male opens the body cavity, the gut lining (peritoneum) is black—helpful in ID of a half-eaten fish. The one thing males don't consume is the cartilaginous gill covers (opercula). These are peeled off, and accumulate like windrows of fallen leaves around feeding perches—a sure sign of the menhaden diet when one visits the nest to take fledging data.

A final conclusion: Please note from my description of details—these regional osprey menhaden ERPs are intensely particular, as is much field-collected ecological data. Not all osprey nesting areas would be suitable for such rigorous, quantitative menhaden-based reproductive data. But these two "field data" **empirical ERPs, easily collected in one pre-fledging visit** to the osprey colony, can complement the more abstract broad models generated by sampling procedures in fisheries biology. This osprey study data has high information content and reliability.

The Connecticut River Estuary Osprey Colony, 2014-2016: A Proposed **Ecological Reference Point** of local Menhaden Abundance, “Fish in the Water”, Based on a Current Three-year Study of Menhaden Prey Base and Young Fledged/Successful Nest (Y/SN), also known as Mean Brood Size (MBS)

Paul R. Spitzer, PhD, 31672 Old Orchard Rd., Trappe, MD 21673 <spitzer_paul@hotmail.com>

Executive Summary/Abstract: This famous historic osprey colony was eliminated by DDT and dieldrin food-chain residues in the 1950’s and 1960’s. From a post-DDT nadir of one active nest in the early 1970’s, it has made a dramatic recovery, and is currently over 100 active nests. Many of these are on stable, predator-proof platforms. This enables easy measurement of fledgling brood size. Extensive study of local hunting patterns and prey delivery, 2014-2016, has documented fish diet of 95-100% migratory adult menhaden during the two-month period from hatching to fledging, and beyond. The very high mean brood size of 2.5/successful nest (Y/SN) serves as a biomonitor of local menhaden abundance. **This estuary’s plankton-rich ecology makes it a current “Menhaden Epicenter”**. Thus repeated years in which osprey reproduction falls **below 2.0 Y/SN** will serve as an **Ecological Reference Point** of menhaden depletion. (See also Spitzer, Poole, and Bierregaard, May 2015 letter to ASMFC.)

Introduction

Historically, this region supported a famous density of nesting ospreys, centered on the colony at the 500-acre Great Island tidal salt marsh in Old Lyme (Figure 1). In the 1930’s, Dr. John Chadwick reported about 200 active nests in the greater region (Ames and Mersereau 1964). The DDT era, from the 1950’s to its ban in 1972, extirpated these ospreys. At the low point in the early 1970’s, only one nest remained active in the Connecticut River Estuary (CRE), and 9 in all of coastal CT (Spitzer 1980). By the late 1970’s DDT residues were no longer sufficient to significantly impact reproduction, and population recovery had begun (Spitzer et al. 1978, 1983). I surveyed the CRE ospreys in 2005 and found 70 active nests. In my current 2014-2016 feeding study, the CRE total was about 110 nests, with 75 south of the Baldwin Bridge (I-95), including a shoreline count that stretches from nest poles in Fenwick, Old Saybrook, east to Hatchett’s Point, Old Lyme.

Methods

During each osprey breeding season, 2014-2016, I chose a repetitive study sample of nests that would efficiently monitor the local CRE food regime. Thus I used high quality nest platforms, stable in weather and predator-proofed, to record data on reproduction and prey. This sample included about 25 poles on Great Island, 10 in the adjoining tidal Black Hall River, and (beginning in 2016) 7 clustered at Fenwick Point, Old Saybrook, immediately west across the mouth of the river. These latter sites had just been installed by Andrew Griswold and Sandy Sandstrom of the CT Audubon Society, in cooperation with the borough of Fenwick. The new Fenwick colony is a restoration of historic pre-DDT nest sites. These new platforms were immediately occupied by breeders—dramatic evidence of local limitation of predator-proof nest sites. Thus competition for CRE nest pole sites is intense, and most of them are occupied by experienced breeders, skilled at hunting and raising young. Thus they serve as an optimal readout of the CRE food regime. **To quantify prey abundance, I recorded brood size at fledging in successful nests (Y/SN)**, also known as Mean Brood Size (MBS). I eliminated just a very few late-hatching nests from my Y/SN sample, because they imply young birds with less breeding and hunting experience.

Nests that failed outright were eliminated from the sample, because in the CRE they are not a measure of food. This stands in contrast to the Gardiners Island ERP, because that isolated, non-estuarine site has been so severely food-limited in some periods as to cause complete nest failure by nestling

starvation via “brood size reduction” (Spitzer 1977, 2016; Poole 1982, 1989). Also unlike the CRE, there are no mammalian predators or Great Horned Owls on Gardiners, so nest predation and nest site limitation are not significant variables, but weather effects on exposed Gardiners are more extreme.

Thus each “ERP Osprey Colony” has local ecological particulars, and must be monitored for menhaden abundance in that context. Thus I use the subset Y/SN in the CRE, vs. Y/AN (young/active nest)—all nests--on Gardiners: Allowing for weather effects, all of Gardiners’ active nests are a much “purer” readout of food than all active nests in the CRE. And I emphasize: At both sites, **a single nestling check prior to fledging is sufficient to calculate the Y/SN and Y/AN parameters which constitute the respective ERPs: So this is not a labor-intensive process.**

To study prey species delivery, I watched with 10X binoculars and 40X telescope from elevated Smith Neck, Old Lyme, which is adjacent to both Great Island and the Black Hall River. The male osprey brings freshly caught fish to a feeding perch close to the nest, where he takes some time to let the fish die and consumes the head and anterior portion, before bringing the rest to the female and young at the nest. This enables prey identification. On Smith Neck, I could simultaneously monitor 20 nests from the state landing—thus had great sampling efficiency. The site also enabled observation of waves of male prey deliveries to the colony: This implied information transfer about the schooling menhadens’ daily CRE locations, and times of availability at the top of the water column. These clustered osprey nests can function socially as a “Menhaden-based Colony”. A further advantage for human (and osprey) observers is easy recognition of adult menhaden when carried in the talons of an osprey: The fish are blunt-headed and laterally compressed, with a diagnostic yellow forked tail. Referring to birds, Roger Tory Peterson termed such species to be “all field mark”.

Results

Over the three-year CRE study, the sample of successful nests consistently fledged about 2.5 young/successful nest (Y/SN, Table 1). Since the osprey’s mean clutch size is slightly over 3 eggs, this is a very high rate of conversion to fledgings. It indicates an abundant food supply, and minimal nestling mortality by brood size reduction. This stands in stark contrast to many of the study years out at the food-limited Gardiners Island ERP colony (see the companion ERP proposal, Spitzer 2016).

The clustered CRE study sample of nests preyed on a common “food pot”. April prey were mainly white perch *Morone americana*, catfish species *Ictalurus*, and alewives *Alosa pseudoharengus*. Eggs were laid mostly in that month. From early May into August, the observed diet was 95-100% migratory adult menhaden *Brevoortia tyrannus*, often 98-100%, taken in the CRE and nearby Long Island Sound waters. These are sanctuary waters for the planktivorous fish, with no significant commercial bait-fishery or pound-nets. But most important, menhaden are actively selecting these habitats because of nutrient influx down the Connecticut River, which generates a large local region of plankton abundance. Thus I term the CRE a consistent “Menhaden Epicenter”—as demonstrated by osprey reproduction.

Conclusions

Therefore, the ERP bar must be set high: **Below 2.0 Y/SN** would serve as a warning of local menhaden depletion, and two such consecutive years would be an extreme warning. **A single visit to the study sample late in the nestling period is adequate to make this assessment, as described in “methods”.**

References Cited

- Ames, P.L., and G.S. Mersereau. 1964. Some factors in the decline of the osprey in Connecticut. *Auk* 81(2):173-185.
- Poole, A.F. 1982. Brood reduction in temperate and sub-tropical ospreys. *Oecologia* 53:111-119.
- Poole, A.F. 1989. *Ospreys: A natural and unnatural history*. Cambridge U. Press, NYC, 246 pp.
- Spitzer, P.R. 1977. Osprey egg and nestling transfers: their value as ecological experiments and management procedures. *In* *Endangered birds: management techniques for preserving threatened species*. S.A. Temple (Ed.) U. of Wisconsin Press, Madison. pp. 171-182.
- Spitzer, P.R. 1980. Dynamics of a discrete coastal breeding population of ospreys in the northeastern U.S. during initial post-DDT recovery, 1969-1978. PhD thesis Cornell U. 90 pp.
- Spitzer, P.R. 2016. The Gardiners Island Osprey Colony, 1969-2016: A proposed Ecological Reference Point of local menhaden abundance, "fish in the water", based on a 48-year time-series of active nest numbers (AN) and reproductive success (Young per Active Nest, Y/AN). 10 pp.
- Spitzer, P.R., Poole, A.F, and R. O.Bierregaard. 2015. Osprey as menhaden bioindicators: Insights into the need for ecological management. May 2015 letter to ASMFC. 3pp.
- Spitzer, P.R., Poole, A.F., and M. Scheibel. 1983. Initial population recovery of breeding ospreys between New York City and Boston. *In* *Biology and Management of Bald Eagles and Ospreys*. D.M. Bird (Ed.) Harpell Press, Ste. Anne de Bellevue, Quebec, pp. 231-241.
- Spitzer, P.R., Risebrough, R.W., Walker, W., Hernandez, R., Poole, A., Puleston, D., and I.C.T. Nisbet. 1978. Productivity of ospreys in CT-Long Is. increases as DDE residues decline. *Science* 202-333-335.

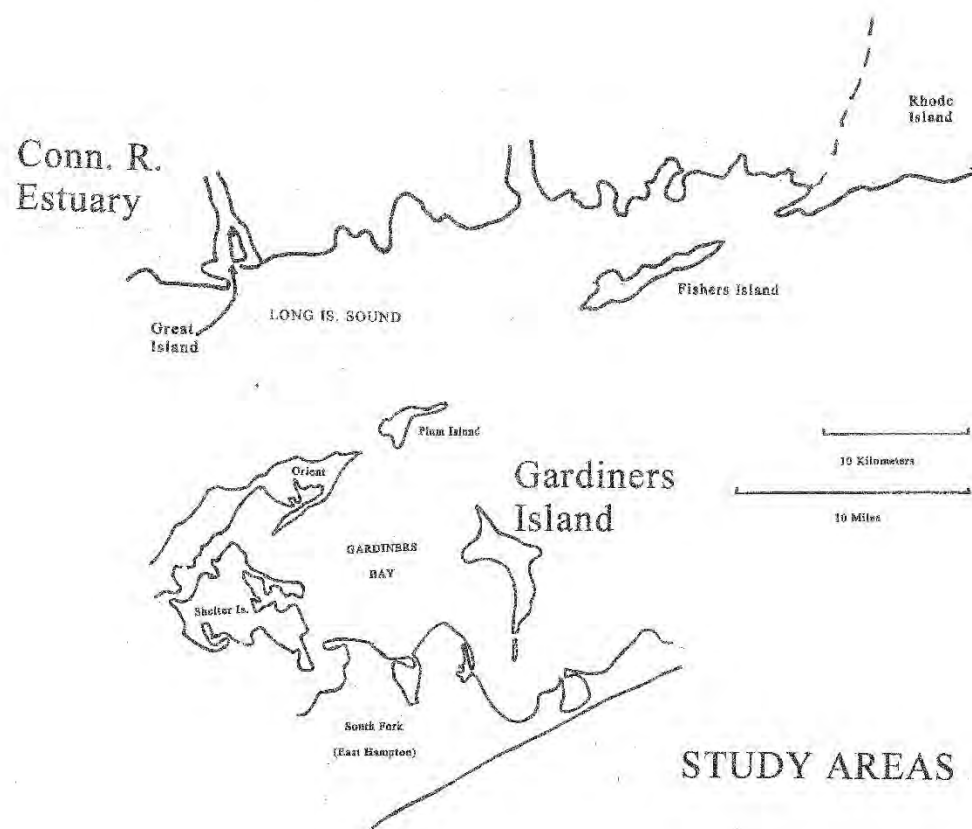

Figure 1. Location of Ecological Reference Point osprey colonies, Connecticut River Estuary and Gardiners Island.

Year	Mean Brood Size (Y/SN)	Sample Size
2014	2.5	N = 23
2015	2.4	N = 25
2016	2.5	N = 37

Table 1. Mean Brood Size (Y/SN) in successful nest samples, Connecticut River Estuary. See text "methods" for details of sample selection.

The Gardiners Island Osprey Colony, 1969-2016: A Proposed **Ecological Reference Point** of local Menhaden abundance, “Fish in the Water”, based on a 48-year time-series of active nest numbers (AN) and reproductive success (Young/Active Nest, Y/AN)

Paul R. Spitzer, PhD, 31672 Old Orchard Rd., Trappe, MD 21673 spitzer_paul@hotmail.com

Executive Summary/Abstract: For large portions of the last 48 years, 1969-2016, post-DDT recovery of this famous historic island osprey colony has been severely limited by menhaden food supply. But for the last five years, 2012-2016, reproduction has bloomed, thanks to a resurgence of ~~with~~ menhaden as prey. My ~~mean~~ 1.23 young/active nest, (Y/AN) has increased to a time-series high of 1.23, and colony size (active nests, AN) has doubled, from 22 to 44. If the current regional eastern Long Island, NY, abundance of migratory adult menhaden is maintained by proper management, I predict further restoration toward historic levels. Allowing for extreme weather, repeated years in which reproduction falls below 1.0 Y/AN will serve as an **Ecological Reference Point** of local menhaden depletion. (See also Spitzer, Poole, and Bierregaard, May 2015 letter to ASMFC.)

Introduction

Privately owned Gardiners Island, NY, is roughly 3,000 acres, and lies at the far eastern end of Long Island, roughly on a line between Orient village at the end of the North Fork and Montauk village on the South Fork. Its long north-south axis is roughly 7 miles, and defines Gardiners Bay to the west, with other land masses 5-10 miles distant (Orient Point, Shelter Island, and the South Fork—Figure 1). To the east lie great distances of open water: Block Island Sound and the Atlantic Ocean. In the 19th and 20th centuries, the big open waters surrounding the island were prime habitat for large schools of migratory menhaden, and supported a major menhaden fishery (Frye 1978). At that time, Gardiners was famous for its huge, dense osprey nest colonies, totaling 200-300 active nests (AN) at various time periods (Wilson 1812, Poole 1989).

My central hypothesis is that much of the ospreys’ abundance is currently dependent on the abundance of menhaden. Gardiners is surrounded almost exclusively by open deep tidal waters—so alternative fish prey are not sufficiently abundant or predictable throughout the ospreys’ five-month breeding season, April through August, to support such a dense colony. Thus, based on ~~recent~~ field observations, I consider the Gardiners Island Ospreys to currently be “A Menhaden-Dependent Colony”, and that hypothesis is central to the analysis that follows.

Methods

Data on reproduction and prey base are collected by direct observation of nest contents, and by watching male prey deliveries. A total annual count of the highly visible bulky stick nests is easy on this isolated island. I started the current time-series of AN and Y/AN in 1969, at the beginning of my decade of osprey population studies that culminated in my doctoral thesis on the osprey’s initial recovery from DDT, in the then geographically isolated remnant population of ~140 nests along the coast between NYC and Boston. This work also synthesized a broader understanding of osprey population dynamics, based on quantitative collection of essential parameters such as: The range of ages at first breeding; the fledging-to-breeding dispersal distances of males and females; and annual adult survival rates based on return of color-banded individuals. These are common metrics used in bird population studies. I combined these parameters in a population model which enabled estimation of replacement rate at ~0.8 young fledged/active nest (Y/AN) (Spitzer 1980, Spitzer *et al.* 1983). (Demarcated in Figure 2).

Commented [ps1]:

Formatted: Font: 11 pt

Formatted: Font: 11 pt

Formatted: Font: 11 pt

Formatted: Font: 11 pt

Formatted: Font: 11 pt

Formatted: No underline

Several colleagues assisted in this data collection, and by the mid-to-late 1970's the NY State portion had become the responsibility of Michael Scheibel as part of his nongame biologist work with NYSDEC, and subsequently with TNC. Remarkably, Michael has maintained the time-series of active nests and young fledged on Gardiners Island through 2016. The only data gaps are Y/AN in 1974 and 2006.

Results

For the purpose of this analysis, the 48-year time-series is broken into four sequential periods, which I hypothesize are driven by broad trends in menhaden abundance (Tables 1, Figures 2 and 3-2). I will not attempt a finer resolution of what I contend is overall food-based causality shaping the two population parameters: young fledged/active nest (Y/AN) and total active nests (AN). In the first three time periods, the MD (Chesapeake) juvenile index of menhaden production appears to be a "Signal" of migratory adult menhaden abundance available to Gardiners ospreys three years later (Table 2 and Figure 3). However, there is no such signal relationship in time period #4, 2012-2016. I propose that the harvest quota in place since 2013 reduces withdrawals of migratory adult fish, thus generating an increase in their availability to Gardiners Island ospreys. Immigration of new osprey breeders fledged in surrounding nesting areas (Figure 1) may also be stimulated by menhaden abundance—see the discussion of period #4.

Period 1) 1969-1975, 7 years. DDT residues are still reducing egg viability (Spitzer *et al.* 1978), and sparse menhaden food supply (depressed MD juvenile index, Table 2 and Figure 3) is influencing nestling mortality via brood size reduction (Spitzer 1978). Reproduction is consistently below replacement rate, averaging 0.63 Y/AN, and active nests gradually decline from 38 in 1969 and 1970 to a low point of 27 in 1976 (Spitzer 1980).

Period 2) 1976-1993, 18 years. **DDT residues are no longer a significant factor** (Spitzer *et al.* 1978), and for the rest of the time-series, except for occasional years of severe weather such as 1972 and 1982 (denoted by "W" in Figure 2-1), **the overall causal food relationship is hypothesized to be primarily the effect of varying menhaden abundance on Y/AN**, followed by an effect on AN, with some lag due to the 3-5 year maturation time of locally fledged young. The MD juvenile index (YOY) is high for 18 years, 1973-1990 (Table 2, Figure 3): I assume it is affecting the abundance of adult fish migrating to NY waters three years later. Y/AN is generally well above replacement rate of 0.8 Y/AN, averaging 1.04 Y/AN (Figure 3). AN respond to this and gradually rise to 71 in 1994 (Figure 2), the high point for the entire time-series: **This period marks the initial post-DDT recovery of the Gardiners Island osprey colony.**

Period 3) 1994-2011, 18 years. MD juvenile menhaden index declines drastically in 1992, and remains depressed through 2013 (Table 2, Figure 3), thus potentially ~~reducing~~ affecting abundance of migratory adults through 2016. I term this a "regime shift", and consider that it results from the renewed abundance of predatory Striped Bass *Morone saxatilis* in Chesapeake waters and beyond (Uphoff 2003), due to recovery of the bass from a prolonged period of overharvest, during which the MD menhaden juvenile index recorded high numbers, 1973-1990 (Table 2, Figure 3). Gardiners Y/AN was not measured in 1994, but thereafter it shows severe decline, averaging 0.69, well below replacement rate. AN hold up for a couple years, probably because of recruitment from high Y/AN in the last years of period 2, then gradually decline to 27 into the 20s by 2003. AN They remain very depressed in the 20s for the whole next decade, and stand at a very low 22 in 2012 (Table 1, & Figure 2). During this period there is much brood size reduction due to nestling starvation.

Period 4) 2012-2016, 5 years. MD juvenile index remains low, but Gardiners Y/AN and AN no longer track it. NMFS sampling and models from this period find high menhaden abundance. The Gardiners data agree with this estimate: Y/AN averages a high 1.23, and AN double from 22 to 44. I propose the consistent high Y/AN results from the menhaden harvest quota of 2013-2016, with more adult fish left in the water to reach NY waters. During this period of relatively abundant menhaden, the recruitment of new breeders previously fledged in adjacent areas (Orient Point, Shelter Is., and the South Fork) may help explain the rapid rise in AN, because Gardiners depressed Y/AN in the previous years 2009-2011 (Table 1) is not sufficient to explain it. These ecologically more diverse areas have a more diverse food regime, and thus are not so susceptible to menhaden depletion. In period 3 they showed better Y/AN than Gardiners, and a substantial rise in active nests while Gardiners was declining. Some current nest site saturation in those three areas, with intense competition from established breeders, may have promoted immigration to Gardiners, with its abundant unused nest sites, no mammalian predators, and currently abundant menhaden food. As the colony grows, social stimulation becomes increasingly important. Displaying males, returning from the hunt with a menhaden, transfer fresh information about the location of patchy menhaden schools to other males. If current menhaden abundance is maintained, a sustained Gardiners colony increase to approach 100 AN in 5 years is quite possible. This would mark the initial restoration of the historic large colony. As the AN sample size grows, the value of Gardiners as a long-term ERP will increase.

Conclusions, proposed Gardiners Is. ERP, and reference to a separate Connecticut River Estuary ERP

Based on the Gardiners Island osprey colony's 48-year reproductive time-series, I propose that its current and future annual reproductive performance (Y/AN) and nest numbers (AN) serve as a local ERP for "Menhaden-in-the Water" around Gardiners Island, a region of historic abundance and harvest of migratory adult menhaden. The high Y/AN and doubling AN count, 22 to 44, from 2012-2016 (Table 1, & Figure 2) are consistent with current NMFS coastal menhaden population assessments. In 2012, as part of state harvest quota determinations, previous annual removals were considered state-by-state. A complaint arose in NY, as some previous commercial menhaden harvest had not been reported. So it is possible that some of the previous poor reproductive years on Gardiners were caused in part by undocumented local menhaden harvest. But since 2012, the Gardiners osprey data's congruence with NMFS coastal menhaden estimates is strong.

Gardiners is an exposed site, and extreme weather can cause the osprey colony to have bad reproductive years, such as 1972 and 1982 (Table 1, & Figure 2). Allowing for that, a year in which reproduction fell **below 1.0 Y/AN** would serve as a warning of local menhaden depletion, and two such consecutive years would be an extreme warning. As in the previous 48-year time-series, annual data collection is an iterative process, and its validity as an ERP would be subject to review over time, as ASMFC comes to grips with "ecosystem management" of the fish.

I am making a second, parallel local ERP proposal for the famous historic Connecticut River Estuary, CT, osprey colony (Spitzer 2016). However, that local ecology, very high menhaden density, and resulting very high osprey reproductive parameters are quite different from Gardiners, so I am simultaneously submitting that second proposal as a separate document with somewhat different methodology.

References Cited

Frye, J. 1978. The Men All Singing. The Donning Co. Virginia Beach, VA. 242 pp.

Poole, A.F. 1989. Ospreys: A natural and unnatural history. Cambridge U. Press, NYC, 246 pp.

Spitzer, P.R. 1977. Osprey egg and nestling transfers: their value as ecological experiments and management procedures. In Endangered birds: management techniques for preserving threatened species. S.A. Temple (Ed.) U. of Wisconsin Press, Madison. pp. 171-182.

Spitzer, P.R. 1980. Dynamics of a discrete coastal breeding population of ospreys in the northeastern U.S. during initial post-DDT recovery, 1969-1978. PhD thesis Cornell U. 90 pp.

[Spitzer, P.R. 2016. The Connecticut River Estuary Osprey Colony, 2014-2016: A proposed Ecological Reference Point of local menhaden abundance, "fish in the water", based on a current three-year study of menhaden prey base and Young Fledged/Successful Nest \(Y/SN\). 4 pp.](#)

Spitzer, P.R., Poole, A.F., and M. Scheibel. 1983. Initial population recovery of breeding ospreys between New York City and Boston. In Biology and Management of Bald Eagles and Ospreys. D.M. Bird (Ed.) Harpell Press, Ste. Anne de Bellevue, Quebec, pp. 231-241.

[Spitzer, P.R., Poole, A.F. and Bierregaard, R.O. 2015. Osprey as menhaden bioindicators: Insights into the need for ecological management. May 2015 letter to ASMFC. 3pp.](#)

Spitzer, P.R., Risebrough, R.W., Walker, W., Hernandez, R., Poole, A., Puleston, D., and I.C.T. Nisbet. 1978. Productivity of ospreys in CT-Long Is. increases as DDE residues decline. Science 202-333-335.

Uphoff, J.H., Jr. 2003. Predator-prey analysis of striped bass and Atlantic menhaden in upper Chesapeake Bay. Fisheries Management and Ecology 10: 313-322.

Wilson, Alexander. 1812. American Ornithology. Bradford and Inskeep, Philadelphia

Table 1. Gardiners Island, NY, Osprey Reproductive Data, 1969-2016: A 48-Year Time-Series !!!

Year	Active Nests	Young	Y/AN	Mean Brood Size	Data Source and Comments
1969	38	25	0.66	25/17 = 1.47	Spitzer—first year of surveys
1970	38	25	0.66	25/14 = 1.79	Spitzer
1971	34	18	0.53	18/12 = 1.50	Spitzer, Hernandez
1972	33	5	0.15	5/4 = 1.25	Spitzer, Hernandez hurricane
1973	32	18	0.56	18/15 = 1.20	Spitzer
1974	34	26	0.76	26/18 = 1.44	Spitzer, Puleston
1975	31	19	0.61	19/13 = 1.46	Puleston, Spitzer

Mean of Means. Drop 1972 data, Hurricane Agnes, so **N=6** years of readout: **Y/AN = 0.63, MBS = 1.47**

1976	27	26	0.96	26/14 = 1.86	Spitzer, Poole
1977	28	30	1.07	30/16 = 1.88	Spitzer, Scheibel
1978	30	24	0.80	24/14 = 1.71	Spitzer, Poole, Scheibel
1979	26	16	0.62	16/12 = 1.33	Scheibel
1980	28	31	1.11	31/16 = 1.94	Scheibel
1981	27	37	1.37	37/22 = 1.68	Scheibel
1982	32	12	0.38	12/7 = 1.17	Scheibel severe storm effects
1983	34	41	1.21	41/19 = 2.16	Scheibel
1984	31	26	0.84	26/19 = 1.37	Scheibel
1985	40	55	1.38	55/27 = 2.04	Scheibel
1986	48	78	1.63	78/38 = 2.05	Scheibel
1987	52	44	0.85	44/28 = 1.57	Scheibel
1988	51	62	1.22	62/38 = 1.63	Scheibel
1989	58	50	0.86	50/32 = 1.56	Scheibel
1990	58	58	1.00	58/38 = 1.53	Scheibel
1991	60	42	0.70	42/31 = 1.35	Scheibel
1992	59	61	1.03		Scheibel
1993	65	71	1.09	71/48 = 1.48	Scheibel

Mean of Means. Drop 1982 data, severe storms, so **N = 17** years of readout: **Y/AN = 1.04, MBS = 1.70**

1994	71	?	?		Scheibel first survey only
1995	67	26	0.39		Scheibel
1996	68	25	0.37	25/23 = 1.09	Scheibel
1997	57	50	0.88	50/33 = 1.52	Scheibel
1998	56	33	0.59	33/22 = 1.50	Scheibel
1999	47	32	0.68	32/25 = 1.28	Scheibel
2000	42	24	0.57	24/20 = 1.20	Scheibel
2001	36	21	0.58	21/15 = 1.40	Scheibel
2002	37	30	0.81	30/22 = 1.36	Scheibel
2003	27	9	0.33	9/8 = 1.13	Scheibel
2004	28	32	1.14	32/19 = 1.68	Scheibel
2005	25	17	0.68	17/11 = 1.55	Scheibel
2006	27	?	?		Scheibel first survey only
2007	24	21	0.88	21/12 = 1.75	Scheibel
2008	22	23	1.05	23/13 = 1.77	Scheibel
2009	22	13	0.59	13/9 = 1.44	Scheibel
2010	18	13	0.72	13/9 = 1.44	Scheibel
2011	22	13	0.59	13/13 = 1.00	Scheibel

Mean of Means, no 1994 or 2006 data, so **N = 16** years of readout: **Y/AN = 0.69, MBS = 1.41**

2012	22	25	1.14	25/17 = 1.47	Scheibel
2013	27	33	1.22	33/16 = 2.06	Scheibel
2014	33	32	0.97	32/21 = 1.52	Scheibel
2015	37	53	1.43	53/29 = 1.83	Scheibel
2016	44	61	1.39	61/34 = 1.79	Scheibel

Mean of Means, **N = 5** years of readout: **Y/AN = 1.23, MBS = 1.73**

A 48-year time-series, to compare with Gardiners Island Osprey Reproductive Data, 1969-2016.

NOTES: There is a three-year lag until these “peanuts” are mature fish, migrating north to NY waters where they are potential osprey prey. This lag is shown in relation to all four “time periods” of consistent Gardiners osprey reproduction: A broad “down-up-down-up” 48-year pattern, defined in this paper. The Maryland waters of Chesapeake Bay are only one significant region of “peanut” production—and a lot can happen in three years. I view this data as a “signal” of menhaden abundance over broad time periods. I don’t want to use it as an “independent variable”, with Gardiners reproductive data the “dependent variable”, displaying the data sets on X and Y axes. That would be an overly rigorous attempt. Also: **There may be other menhaden time-series relevant to this paper.**

In the fourth time-period of dramatic Gardiners Island recovery, 2012-2016, active nests double from 22 to 44, and the colony currently appears poised for more rapid increase. MD GMI in 2009-2013 shows only a very modest increase. But anecdotally, I heard that the overall menhaden 2010 year class was excellent, implying coastwide 2013 adult abundance. Then harvest quotas imposed by ASMFC in 2013-2016 would have left more adult fish for migration to NY waters, regardless of previous juvenile indices. Finally, at various recent ASMFC meetings, the NMFS scientists claimed their sampling and analysis showed greater recent menhaden abundance than previously thought. The last 5 years of Gardiners osprey data, 2012-2016, are consistent with that assertion. **THUS** this Gardiners data implies a recent favorable menhaden prey base for the open waters of eastern Long Island, and argues for ongoing “ecological management” of menhaden that restores this historical northern migration, and resulting food-chain productivity.

Year	N trawl samples	GeoMeanIndex	95% CL (low)	95% CL (high)
------	-----------------	--------------	--------------	---------------

Period One, 7 years 1966-1972.

1966	132	0.32	0.12	0.54
1967	132	0.14	0.01	0.29
1968	132	0.31	0.09	0.56
1969	132	0.89	0.45	1.48

1970	132	0.16	0.03	0.30
1971	132	2.61	1.46	4.31
1972	132	2.76	1.63	4.39

Arithmetic Mean of Geometric Means, 1966-1972. **N = 7, mean GMI = 1.03**

Period Two, 18 years 1973-1990.

1973	132	4.42	2.46	7.50
1974	132	11.34	6.64	18.94
1975	132	12.11	7.13	20.15
1976	132	16.67	9.86	27.77
1977	132	15.09	8.96	25.00
1978	132	4.81	2.94	7.56
1979	132	12.01	7.18	19.70
1980	132	8.64	5.14	14.16
1981	132	11.75	7.13	18.97
1982	132	2.83	1.62	4.60
1983	132	4.34	2.52	7.09
1984	132	4.64	2.76	7.46
1985	132	8.24	4.86	13.57
1986	132	7.61	4.72	11.95
1987	132	3.55	2.16	5.55
1988	132	5.90	3.28	10.13
1989	132	2.23	1.28	3.57
1990	132	4.68	2.73	7.65

Arithmetic Mean of Geometric Means, 1973-1990, **N = 18, mean GMI = 7.83**

Period Three, 18 years 1991-2008

1991	132	3.12	1.85	4.97
1992	132	1.78	1.04	2.79
1993	132	0.62	0.32	0.99
1994	132	1.21	0.62	2.01
1995	132	0.51	0.23	0.86
1996	132	0.53	0.24	0.88
1997	132	0.87	0.43	1.45
1998	132	0.43	0.16	0.77
1999	132	0.87	0.43	1.45
2000	132	0.67	0.37	1.05
2001	132	0.69	0.31	1.18
2002	132	0.28	0.06	0.53
2003	132	0.38	0.15	0.64
2004	132	0.32	0.11	0.57
2005	132	1.40	0.70	2.37

2006	132	0.62	0.32	0.99
2007	132	0.86	0.47	1.35
2008	132	0.93	0.44	1.57

Arithmetic Mean of Geometric Means, 1991-2008, **N = 18, mean GMI = 0.89**

Period Four, 5 years, 2009-2013

2009	132	0.93	0.48	1.50
2010	132	0.96	0.52	1.51
2011	132	0.85	0.43	1.38
2012	132	1.11	0.64	1.73
2013	132	1.45	0.63	1.83

Arithmetic Mean of Geometric Means, 2009-2013, **N = 5, mean GMI = 1.06**

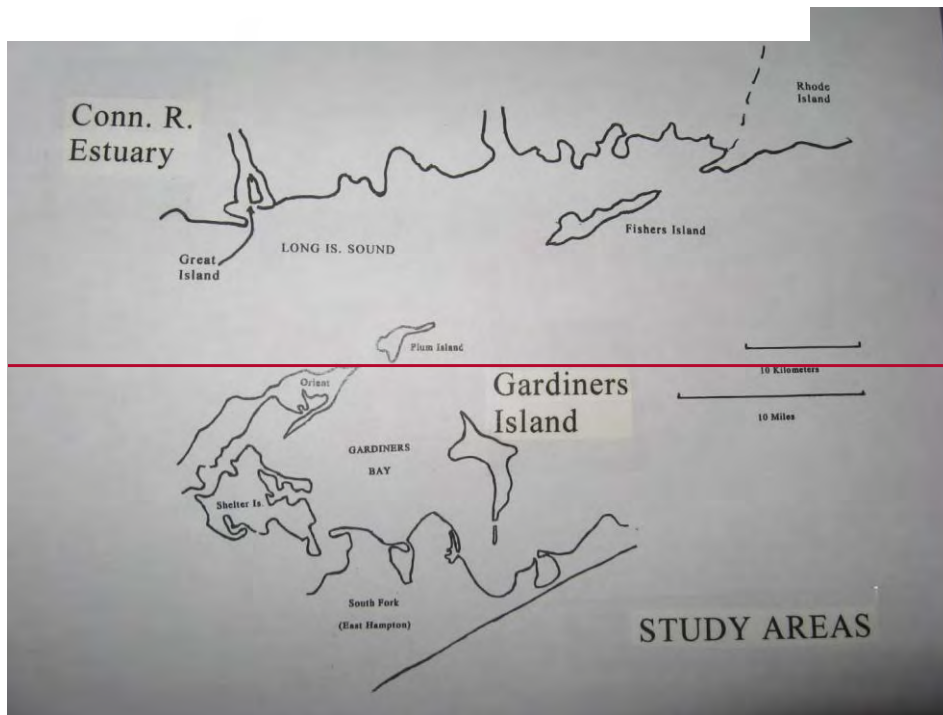
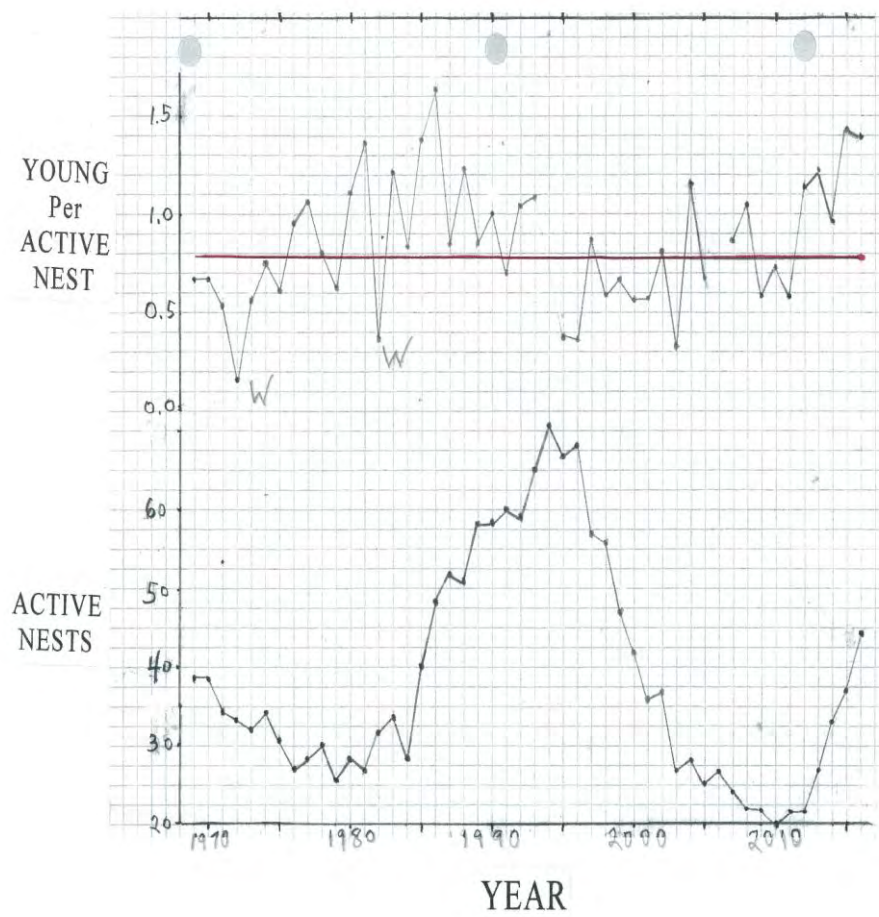

Figure 1. Location of ERP osprey colonies, Gardiners Is. and Connecticut River Estuary



Dark horizontal line marks Replacement Rate.

data

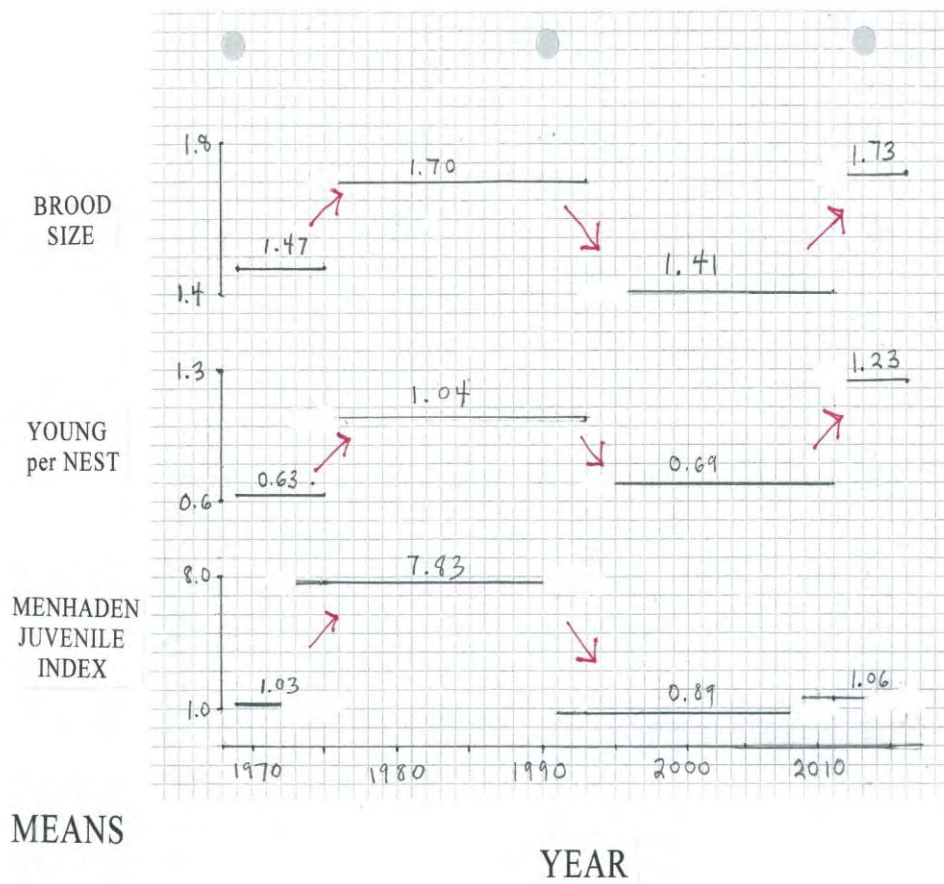

Figure 3. 48-year meansrunning averages of Gardiners Is. Young per Active Nest (Y/AN)Y/AN, Mean Brood Size, and

MD menhaden juvenile index (YOY),



Contents lists available at ScienceDirect

Fisheries Research

journal homepage: www.elsevier.com/locate/fishres

Letter to the Editor

The strong connection between forage fish and their predators: A response to Hilborn et al. (2017)

ARTICLE INFO

Handled by George A. Rose

We are pleased to see that in the years since the publication of our report, *Little Fish, Big Impact: A Report from the Lenfest Forage Fish Task Force* (Pikitch et al., 2012), researchers continue to study forage fish and to reach conclusions similar to ours. Hilborn et al. (2017) recommended, as we did, that forage fish management be tailored to individual species and ecosystems where possible. Hilborn et al. (2017), however, mischaracterized our work in several respects, presented selective analyses that are not widely representative of forage fish, and made claims not fully supported by their results.

In the interests of furthering science and the management of forage fish, we first briefly address the mischaracterizations, then discuss the selective analysis and unsupported conclusions that reduce the usefulness of the Hilborn et al. paper. We close by suggesting a path forward for forage fish management in light of the current state of the science.

1. Mischaracterizations of the Lenfest forage fish task force's work

The most important mischaracterization of our report by Hilborn et al. (2017) is their oversimplification of our approach and recommendations. Hilborn et al. often conflate our report with a single modeling approach, Ecopath with Ecosim (EwE), and present our recommendations as one-size-fits-all. For example, Hilborn et al. (2017) state “Pikitch et al. (2012) argued forcefully that their analysis provided general conclusions that should be broadly applied. However, relevant factors are missing from the analysis contained in their work...” This is simply not the case. Our recommendations are tailored to the level of uncertainty and data availability of each system, not broadly and uniformly applied. Furthermore, the statement above, and the subsequent focus on the shortcomings of EwE, ignores the multiple, independent lines of evidence we used in formulating our recommendations. In addition to modeling results, we relied upon evidence obtained during site visits, detailed case studies, analysis of the impacts of different harvest strategies in specific systems, and a comprehensive review of the literature. Our thorough and comprehensive approach considered all the relevant factors that Hilborn et al. (2017) claim we ignored.

Another mischaracterization by Hilborn et al. (2017) is that “None of the 11 EwE models used by Pikitch et al. considered the size or age structure of the forage fish (Essington and Plagányi, 2013) and in five cases the modeling was not conducted at the species level...” This is incorrect. Five of the 10 (not 11) EwE models we used in simulations considered age structure. These models received the highest score for “forage detail” in the separate study that Hilborn et al. (2017) cite in putative support of their statement, which was authored by two of us (Essington and Plagányi, 2013). Furthermore, all of our models included species-level forage fish groups. Some models aggregated a subset of the forage species, but this in no way supports the assertion that “modeling was not conducted at the species level.” Hilborn et al. (2017) also incorrectly presented the findings of Essington and Plagányi (2013) as a blanket rejection of the practice of model “recycling” (i.e., applying existing models to new questions or policy concerns). In fact, it is a guide on how to recycle models thoughtfully, which the Task Force did – for example by considering possible distorting effects of aggregating species groups.

2. Selective analyses and unsupported claims

In addition to mischaracterizing our report, Hilborn et al. based their general statements about forage fish on a small group of species that are not representative of forage fish as defined by Pikitch et al. (2012). They examined 11 prey species in their paper, and some analyses considered as few as 6 of these species. They focused only on U.S. species, excluding many of the world's largest and best-studied forage fish fisheries. The majority of forage fish species they selected (Pacific hake, chub mackerel, Atlantic mackerel, and three squids) do not meet the Pikitch et al. (2012) definition of “forage fish.” Given this difference, the results of the two studies are not comparable.

Hilborn et al. also ignored a large body of literature that contradicts their conclusions about predator dependencies on prey. For example, many empirical studies have demonstrated a strong connection between forage fish and the abundance of predators in southern Africa, Norway, Peru, and Antarctica (Roux et al., 2013; Erikstad et al., 2013; Crawford et al., 2011; Crawford and Jahncke, 1999). Others trace the link between forage abundance and breeding success, both through field data (e.g. Boersma and Rebstock, 2009) and global analysis of existing data (Cury et al., 2011; Hilborn et al. cite but dismiss this study). Cury et al. (2011) provide a comprehensive analysis, which demonstrates that marine birds require the long-term mean forage fish abundance, an evolutionary stable strategy. Hilborn et al. provide an incomplete and therefore potentially biased picture of predator-prey dependencies by emphasizing fishes in their selection of predator species.

<http://dx.doi.org/10.1016/j.fishres.2017.07.022>

Received 26 April 2017

0165-7836/ © 2017 Elsevier B.V. All rights reserved.

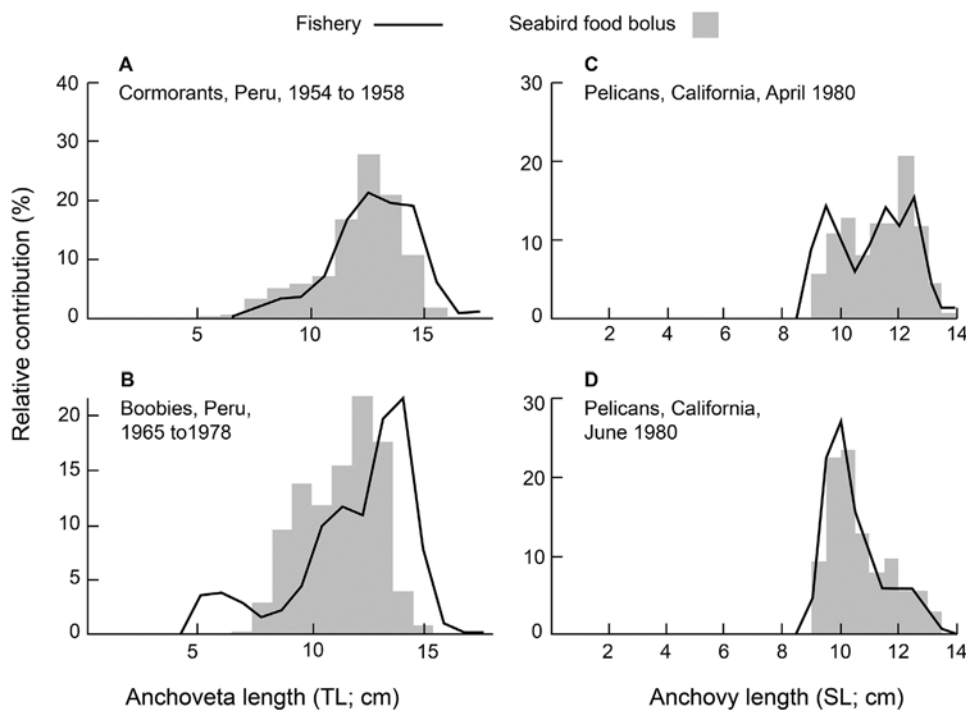

Fig. 1. Examples of the commonly observed overlap between the size of forage fish consumed by seabirds and the sizes caught by commercial fisheries (redrawn from Fig. 1–3 in Muck and Pauly, 1987). A: Overlap between the size of anchoveta (*Engraulis ringens*) ingested by Peruvian cormorants (*Phalacrocorax bougainvilli*) and the size of anchoveta caught in the Peruvian reduction fishery (based on Jordan, 1959); B: the same, for boobies (*Sula variegata*) (based H. Tovar, IMARPE, unpublished data and Fuentes, 1984); C and D: the same for Northern anchovy (*Engraulis mordax*), pelicans (*Pelecanus occidentalis californicus*) and a reduction fishery in California, in two different months. (based on data in Sunada et al., 1981)

In addition, Hilborn et al. (2017) made several methodological choices that reduced their ability to detect an impact on predators. One line of analysis looked at relationships between time series of predators and prey. Yet this work did not look at the broader food web context to investigate whether a strong relationship should be expected. For instance, Hilborn et al. (2017) included predator-prey combinations where the prey species made up as little as 20 percent of the predator's diet. And they used estimated population levels generated by stock assessment models to identify correlations between predators and prey. The “data” from these models are not empirical measurements, but synthetic estimates predicated on model assumptions. These assumptions include holding constant the values of key demographic rates of predators that are likely to be sensitive to prey abundance.

3. Insufficient evidence to support the claims

We now address areas where Hilborn et al. (2017) provide insufficient evidence to support their broad generalizations. Hilborn et al. (2017) compare selectivity by the fishery with the actual sizes of prey eaten by predators to support their claim that “predators often take small forage fish that are unaffected by fishing.” However, a more appropriate evaluation would be to use the sizes of prey actually caught by the fishery, as selectivity is a measure of preference, not catch. Examination of their Fig. 3 suggests that predators target a wide range of prey sizes, and that one or more predators eat almost every size of prey. Furthermore, their Fig. 3 shows many instances where the preferred sizes in the fishery are quite similar to the average size in predator diets, and, for apex and many meso-predators, fishery selectivity and average size of prey eaten are very similar (e.g., Atlantic Bluefin tuna feeding on Atlantic menhaden; blacktooth and finetooth sharks feeding on Gulf menhaden; and harbor porpoise, Atlantic Bluefin tuna, harbor seal, spiny dogfish, and Atlantic cod feeding on Atlantic herring). Thus, Hilborn et al. (2017) do not provide sufficient evidence to support their assertion. Counter to their claim, and looking outside the limited sample they examined, one finds many examples where there is strong overlap between the sizes eaten by predators and the sizes taken by the fishery. Fig. 1 here (redrawn from Muck and Pauly, 1987) illustrates this point for species in the Peruvian and California Current ecosystems.

Hilborn et al. (2017) show (their Fig. 2) that the sensitivity of forage fish to fishing, particularly for the smallest size classes of forage fish, depends critically on whether spawning biomass affects average recruitment. Yet, for many of the populations Hilborn et al. (2017) analyzed, there is weak or inconclusive evidence for the hypothesis that spawning stock does not affect recruitment. For the 7 species examined (their Fig. 4), two indicate recruitment is best explained by a B-H stock-recruitment or hockey stick model (i.e. stock size more important), 3 species show regime shift as the most likely hypothesis, and for 2 species (Pacific hake and Gulf menhaden) the AIC scores are essentially identical across hypotheses (Hilborn et al. Table 2). Three of the species show a breakpoint for which recruitment is reduced below a given stock size, lending further evidence for the importance of stock size on recruitment.

The claim that “spatial distribution of forage species may be more important than their abundance” is not supported by any spatial analysis. Hilborn et al. consider spatial distribution “only qualitatively” and provide no citations or analysis to support the contention that it is more important than abundance. They highlight only the possibility that spatial distribution may trump abundance and not the equally plausible hypothesis that abundance may be more important than spatial distribution.

It should also be noted that a high level of environmentally driven fluctuation in forage fishes does not mean that fishing is unimportant (Shelton and Mangel, 2011). Essington et al. (2015) detected the fingerprint of fishing (in the troughs of population cycles) despite large fluctuations in recruitment and showed that fishing amplifies population collapses. This is particularly relevant for predators that are most sensitive to changes in prey availability. Pikitch (2015) discussed how the Essington et al. (2015) finding strengthens the case for minimum biomass thresholds for forage fish fisheries.

4. A path forward

We agree with Hilborn et al. that fisheries management should be tailored to individual species and ecosystems where possible. However, while Hilborn et al. advocate for a “case by case” analysis, they do not provide guidance for managers in the many circumstances where detailed information is lacking. In contrast, we (Pikitch et al., 2012) provide default recommendations for such situations based on a comprehensive account of forage fish and their ecosystems. Here, we reiterate our support for these recommendations and urge that they be used as an interim measure, in light of strong evidence that current management approaches are not designed to take into account the variability in forage fish stocks, their unusual life-history characteristics, and the role they play in the ecosystem.

In the five years since our report was released, research on forage fish and their role within ecosystems has grown. Recently, an integrated approach to assess the magnitude and consequences of fisheries-seabird resource competition has been proposed that will contribute to implementing best practices for moving towards ecosystem-based fisheries management (Sydeman et al., 2017). Given the importance of forage fish from ecological, economic, and social perspectives, we welcome further advances. We believe an approach that recognizes the strengths and weaknesses of various methods and seeks to use them in a complementary manner will be more effective than one that mischaracterizes and selectively interprets the work of others.

Declaration of interest

The authors declare that they have no competing interests.

Contributors

All authors have approved the final letter.

References

- Boersma, P.D., Rebstock, G.A., 2009. Foraging distance affects reproductive success in Magellanic penguins. *Mar. Ecol. Prog. Ser.* 375, 263–275.
- Crawford, R., Jahncke, J., 1999. Comparison of trends in abundance of guano-producing seabirds in Peru and southern Africa. *S. Afr. J. Mar. Sci.* 21 (1), 145–156.
- Cury, P.M., Boyd, I.L., Bonhommeau, S., Anker-Nilssen, T., Crawford, R.J., Furness, R.W., Mills, J.A., Murphy, E.J., Österblom, H., Paleczny, M., Piatt, J.F., Roux, J.P., Shannon, L., Sydeman, W.J., 2011. Global seabird response to forage fish depletion—one-third for the birds. *Science* 334 (6063), 1703–1706.
- Erikstad, K.E., Reiertsen, T.K., Barrett, R.T., Vikebø, F., Sandvik, H., 2013. Seabird fish interactions: the fall and rise of a common guillemot *Uria aalge* population. *Mar. Ecol. Prog. Ser.* 475, 267–276.
- Essington, T.E., Plagányi, É.E., 2013. Pitfalls and guidelines for recycling models for ecosystem-based fisheries management: evaluating model suitability for forage fish fisheries. *ICES J. Mar. Sci.: Journal du Conseil* (fst047).
- Essington, T.E., Moriarty, P.E., Froehlich, H.E., Hodgson, E.E., Koehn, L.E., Oken, K.L., Stawitz, C.C., 2015. Fishing amplifies forage fish population collapses. *Proc. Natl. Acad. Sci.* 112 (21), 6648–6652.
- Fuentes, H., 1984. Las aves marinas en la zona sur del Peru, en Marzo de 1984. In: Aguilar, A.E.T. (Ed.), *Anales, Congreso Nacional de Biología Pesquera*. Colegio de Biólogos Regional del Norte, Trujillo, Peru, pp. 75–77.
- Hilborn, R., Amoroso, R.O., Bogazzi, E., Jensen, O.P., Parma, A.M., Szuwalski, C., Walters, C.J., 2017. When does fishing forage species affect their predators? *Fish. Res.*
- Jordan, R., 1959. El fenómeno de las regurgitaciones en el guanay (*Phalacrocorax bougainvilli*) y un método para estimar la ingestión diaria. *Bol. Cient. CIA. Admin. Guano* 25 (4), 23–40.
- Muck, P., Pauly, D., 1987. Monthly anchoveta consumption of guano birds, 1953–1982. In: Pauly, D., Tsukayama, I. (Eds.), *The Peruvian Anchoveta and Its Upwelling Ecosystem: Three Decades of Change*. ICLARM Studies and Reviews (15, p. 219–233).
- Pikitch, E., Boersma, P.D., Boyd, I.L., Conover, D.O., Cury, P., Essington, T., Heppell, S.S., Houde, E.D., Mangel, M., Pauly, D., Plagányi, É., Sainsbury, K., Steneck, R.S., 2012. Little Fish, Big Impact: Managing a Crucial Link in Ocean Food Webs. *Lenfest Ocean Program*, Washington, DC (108 pp).
- Pikitch, E., 2015. Stop-loss order for forage fish fisheries. *Proc. Natl. Acad. Sci.* 112 (21), 6529–6530.
- Roux, J.P., van der Lingen, C.D., Gibbons, M.J., Moroff, N.E., Shannon, L.J., Smith, A.D., Cury, P.M., 2013. Jellyfication of marine ecosystems as a likely consequence of overfishing small pelagic fishes: lessons from the Benguela. *Bull. Mar. Sci.* 89 (1), 249–284.
- Shelton, A.O., Mangel, M., 2011. Fluctuations of fish populations and the magnifying effects of fishing. *Proc. Natl. Acad. Sci.* 108 (17), 7075–7080.
- Sunada, J.S., Kelly, P.R., Yamashita, I.S., Gress, F., 1981. The brown pelican as a sampling instrument of age group structure in the northern anchovy population. *CalCOFI Rep.* 22, 65–68.
- Sydeman, W.J., Thompson, S.A., Anker-Nilssen, T., Arimitsu, M., Bennison, A., Bertrand, S., Boersch-Suppan, P., Boyd, C., Bransome, N.C., Crawford, R.J.M., Daunt, F., Furness, R.W., Gianuca, D., Gladics, A., Koehn, L., Lang Logerwell, J.W.E., Morris, T.L., Phillips, E.M., Provencher, J., Punt, A.E., Saraux, C., Shannon, L., Sherley, R.B., Simeone, A., Wanless, R.M., Wanless, S., Zador, S., 2017. Best practices for assessing forage fish fisheries-seabird resource competition. *Fish. Res.* 194, 209–221.

Ellen K. Pikitch*

Institute for Ocean Conservation Science, Stony Brook University, 145 Endeavour Hall, Stony Brook University, Stony Brook, NY 11794-5000, United States
E-mail address: ellen.pikitch@stonybrook.edu

P. Dee Boersma

University of Washington, Department of Biology, Center for Ecosystem Sentinels, Box 351800, Seattle, WA 98195-1800, United States
E-mail address: boersma@u.washington.edu

Ian L. Boyd

University of St. Andrews, Scottish Oceans Institute, East Sands, St Andrews, Fife, United Kingdom
E-mail address: ilb@st-andrews.ac.uk

David O. Conover

University of Oregon, 1239 University of Oregon, Eugene, OR 97403, United States
E-mail address: dconover@uoregon.edu

Philippe Cury

IRD – MARBEC - CLORA Avenue des Arts 8, 1210 Brussels, Belgium
E-mail address: Philippe.cury@ird.fr

* Corresponding author.

Timothy E. Essington

School of Fisheries and Aquatic Sciences, University of Washington, 1122 NE Boat St, Box 355020, Seattle, WA 98195-5020, United States
E-mail address: essing@uw.edu

Selina S. Heppell

Department of Fisheries and Wildlife, 104C Nash Hall, Oregon State University, Corvallis, OR 97331, United States
E-mail address: selina.heppell@oregonstate.edu

Edward D. Houde

University of Maryland Center for Environmental Science, Chesapeake Biological Laboratory, P.O. Box 38, Solomons, MD 20688, United States
E-mail address: ehoud@umces.edu

Marc Mangel

Center for Stock Assessment Research, Department of Applied Mathematics and Statistics, University of California, Santa Cruz, CA 95064, United States
Department of Biology, University of Bergen, Bergen 9020, Norway
E-mail address: msmangel@ucsc.edu

Daniel Pauly

The University of British Columbia, 2329 West Mall, Vancouver, BC, V6T 1Z4BC, Canada
E-mail address: d.pauly@oceans.ubc.ca

Eva Plaganyi

CSIRO Oceans & Atmosphere, Queensland BioSciences Precinct (QBP), 306 Carmody Rd, St Lucia, Brisbane, QLD 4072, Australia
E-mail address: Eva.Plaganyi-Lloyd@csiro.au

Keith Sainsbury

University of Tasmania, Private Bag 25, HOBART TAS 7001, Australia
E-mail address: ksainsbury@netspace.net.au

Robert S. Steneck

University of Maine, Darling Marine Center, 193 Clarks Cove Rd, Walpole, ME 04573, United States
E-mail address: steneck@maine.edu

Draft Menhaden Amendment 3 Testimony October 4, 2017

Richard Hittinger

For decades Recreational and Commercial Rod & Reel fishers in RI have recognized the important role menhaden play providing forage for striped bass as well as many other target species. Opposition to Commercial menhaden fishing in RI waters was a very controversial issue with private fishers here in the 1970's, 80's, 90's, and 2000's. This controversy has only eased somewhat since 2008 when RIDEM instituted menhaden fishing regulations that recognize the ecological benefit of menhaden.

After the ASMFC Board established the first TAC for menhaden equal to 170,000 MT in 2013 we saw some recovery of both adult and juvenile menhaden in RI waters. However, this trend seems to be slowing recently possibly because the TAC has moved up to 200,000 MT for 2017 (an increase of more than 17% in 4 years). Because of the ecosystem value of menhaden this trend of increasing TAC year to year must stop. Further, I agree with the Board that the way to manage menhaden is through the implementation of Ecological Reference Points (ERPs). To this end I support the current Option E, which is a true compromise between significant reductions in quota and continued quota increases.

I listened to a recent Technical Committee conference call during which it was suggested that their model predicts that Option E may require a coastwide quota reduction to just under 150,000 MT. I understand that this reduction may not be acceptable to some states such as VA and NJ. I further understand that leading fisheries scientists like Ellen Pikitch warn that very significant reductions to coastwide quota of less than 50,000 MT are necessary to adequately protect the ecosystem benefit of menhaden. However, since we have consensus that menhaden stocks are showing a slight rebound now, this is the time to take action to implement interim ERPs through the passage of Option E. If the Board waits until 2020 or later menhaden stocks may again be on a decline and ERP implementation may be an even more difficult item to pass.

I believe we can generate support from other user groups for passage of Option E with the understanding that the coastwide quota will remain at 200,000 MT for 2018 and that stock status will be reevaluated a year from now including consideration of ERPs. With some reallocation among states this still means that

VA (and Omega Protein) will need to reduce their catch to make up for reallocation, however reallocation can be done in such a way that VA maintains a quota allocation that is at least equal to what they had in 2013 (about 145,000 MT).

It seems that the only responsible way for the Board to act in November is to pass Option E for ERPs, allow some reallocation to states such as ME and RI that effectively have no quota now, and keep the coastwide quota at or below the current 200,000 MT for 2018.

Thank you for the opportunity to provide comment.

Richard Hittinger
326 Thames Avenue
Warwick, RI 02886
401-739-1875
rhittinger@allianceegi.com

RECEIVED

OCT 23 2017

ASMC

Richard E. Kroon
102 W. River Road
Rumson, NJ 07760
Tel: 732 741 5692

October 19, 2017

Ms. Megan Ware
FMP Coordinator
1050 N. Highland Street, Suite A-N
Arlington, VA 22201

Re: Menhaden Conservation

Dear Ms. Ware,

I strongly support measures to protect the menhaden biomass from overfishing, particularly by commercial interests.

Immediate implementation of interim ecological reference points (option E) in the upcoming vote on Amendment 3 of the Atlantic Menhaden Fishing Management Plan, and a more equitable establishment of quota, are both helpful steps.

Very truly yours,

Richard E. Kroon

RECEIVED

SEP 25 2017

ASMFC

18 High Ridge Rd.
Trumbull, CT 06671
Sept 18, 2017

Ms. Megan Ware
FMP Coordinator
1050 N. Highland Street, Suite A-N
Arlington, VA 22201

Re: Menhaden Draft Amendment 3 Support

Dear Ms. Ware,

I'm writing to register with you, my strong support for the efforts to move ASMFC regulatory actions to Ecosystem-Based Management, specifically regarding protecting Menhaden.

The health and protection of these vital fish underpins the economically essential health of Striped Bass, Bluefish, and other fishes that we fisherpeople spend a lot to pursue in travel, lodging, sports equipment etc. Far more dollars in business revenue and state taxes, both essential for local economies, than are generated by Menhaden harvesters who are severely impairing this species' ability to reproduce and grow.

I see this directly now, in thinner, weaker gamefish, and fewer number of gamefish that the smaller Menhaden populations can't support. This is why Ecosystem-Based management, that takes into account total food-chain and predator-prey dynamics is needed.

This together with not allowing unused quota rollovers, in the Chesapeake but everywhere else along the coast as well, are steps we need to take now at this eleventh hour.

Thank you, Ms. Ware, for considering and conveying my concern about this.

Sincerely,
Robert Campbell

RECEIVED

SEP 25 2017

ASMFC

John T. Moy
760 Windlass Way
Sanibel, FL 33957

Megan Ware
FMP Coordinator
[1050 N. Highland St](#)
Suite A-N, Arlington, VA 22201

Dear ASFMC:

This is a comment on Menhaden Draft Amendment 3.

I am OPPOSED to increasing the coastal catch quota for menhaden. Instead, I am in FAVOR of moving rapidly towards ecosystem-based management of this important fish.

An abundance of menhaden is crucial to the health of the ocean. They provide food for many gamefish, such as striped bass and bluefish. They are also important in the diet of whales, birds and sharks. And as filter feeders, they take sediment out of the water which helps the shellfish.

I am a recreational angler who spends summers on Nantucket. The past couple years we have been seeing more menhaden, which is great! In particular, the last couple falls the false albacore run has been fueled by small bunker. We have to keep up the trend!

Thank you for your consideration,

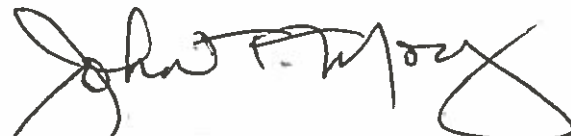

John T. Moy

TO: ASMFC

FROM: ROBIN AND ALMA KAY WOOLARD

RE: SUPPORT FOR ISSUE 2.6 REFERENCE POINTS-OPTION E

DATE: 16 SEPTEMBER 2017

We are writing to convey our support for the management of Menhaden as outlined in Amendment 3: Issue 2.6 Reference Points-Option E . We are residents on the Pungo River near Belhaven, NC. We love to fish and over the last several years have watched the supply of drum, trout, strippers and other game fish struggle. Menhaden supply the largest food supply for these fish. We are in favor of Option E as noted above due to the ecological role menhaden play as bait fish for the fish that we love to fish for.

Please consider input from citizens like us who love the river and the aquatic species it supports. We sincerely want not only to maintain the current fish populations in all of Eastern NC and other coastal areas but want to improve the ecology of Eastern NC rivers, especially, the Pungo River .

We strongly urge to support the above cited Option E to help improve management of menhaden due to its important ecological role in food chain for other game fish.

Megan Ware, FMP Coordinator
1050 N. Highland St, Suite A-N,
Arlington, VA 22201

September 30, 2017

RE: Menhaden Proposed Amendment 3

ASMFC Commissioners:

I am a saltwater angler and I understand the importance of menhaden for all predators in the ocean. They are the primary food for many species including striped bass, bluefish, whales, osprey and many others. I believe that at this time we must pass interim Ecological Reference Points (ERPs) by adopting Option E under Reference Points.

I do see the inequity in the current States allocation which gives Virginia 85% of the coastwide quota, 11% to New Jersey, and divides 4% among all remaining states from Maine to Florida. I am in favor of reallocation such that each state will be allowed at least 2% of the coastwide quota (Option C sub option 3) but only if the interim ERPs are passed first. It is critical to have the interim ERPs in place prior to reallocation to assure that the coastwide stock will be protected for ecological benefit since this reallocation may lead to localized increases in fishing activity for menhaden.

On other items, I prefer:

- 4.2.2.1 – Yes, require overage payback in the following year
- 4.3.3 – do not allow quota transfers between states
- 4.3.3 – do not allow roll over of unused quota
- 4.3.5 – all catch should be included in TAC
- 4.3.6 – the Episodic Events Set-aside Program should remain unchanged
- 4.3.7 – Option B cap Chesapeake Bay harvest at 51,000 metric tons with no roll over.

Thank you for the opportunity to comment on Subject: Draft Amendment 3 Menhaden.

Sincerely,

Roman Dudus

September 29, 2017

The Honorable Andrew M. Cuomo
Governor of New York State
NYS State Capitol Building
Albany, NY 12224

Dear Governor Cuomo,

As a Scuba Diving instructor in the NY/NJ waters and avid ocean enthusiast, I have seen firsthand the effects of increased menhaden in our waters. Schooling fish, sharks, whales and improved visibility are a direct result of management of these vital forage fish, which has resulted in a boom in local eco-tourism. Menhaden play a critical role in the ocean food web, serving as a dietary staple for birds, whales, dolphins, sharks, striped bass and bluefish. In addition, they are filter feeders and help to improve the quality of our oceans.

Currently, menhaden are managed using a single species approach which ignores their importance in the ocean food web. I am writing to express our support for Amendment 3 which would manage menhanden using ecological reference points.

I support the following points:

- Ecological management for menhaden as described in Issue 2.5, Option E
- Option C, Jurisdictional Allocation with a Fixed Minimum, Sub-option 3 allocating fixed minimum of 2% is the best option offered, but an even larger allocation would be optimal
- Quota transfers and rollovers should not be allowed
- Option F – counting all catch is the best option
- Option C- ending the episodic events set aside- is the best option. Episodic events are becoming more likely as the stock recovers and a better allocation across states will reduce the need for this set aside
- Option B- reducing the cap for Chesapeake- should be adopted. Over the preceding years, catch in the bay has fallen drastically. This option is an opportunity to further protect the nursery. Setting the cap equal to recent Bay landings follows the precedent set by the Commission in its adoption and subsequent adjustments. Further, quota rollovers in the Chesapeake should not be allowed.

Governor Cuomo and NY Commissioners, I am asking you to commit to management of menhaden using interim ERP's which is the best solution currently available and takes into account menhaden's vital role in marine ecosystems.

Sincerely,

Ryan Hoffman, SDI Open Water Instructor #23708

Cc: Basil Seggos, Commissioner NY State DEC

Jim Gilmore, Director, NYSDEC

Megan Ware, Fishery Management Coordinator at ASMFC



THE ASSEMBLY
STATE OF NEW YORK
ALBANY

STEVEN ENGLEBRIGHT
4th Assembly District
Suffolk County

October 23, 2017

CHAIRMAN
Committee on Environmental Conservation

COMMITTEES
Education
Energy
Higher Education
Rules

COMMISSIONS
Science and Technology
Water Resource Needs of Long Island

MEMBER
Bi-State L.I. Sound Marine Resource Committee
N.Y.S. Biodiversity Research Institute
N.Y.S. Heritage Area Advisory Council

Ms. Megan Ware
Atlantic States Marine Fisheries Commission
1050 N. Highland Street, Suite 200 A-N
Arlington, VA 22201

Re: Draft Amendment 3 (Atlantic Menhaden)

Dear Ms. Ware:

While the 2017 Atlantic Menhaden Stock Assessment Update (ASMFC 2017) indicated that menhaden (*Brevoortia tyrannus*) overfishing hadn't occurred because of high fecundity, menhaden are also clearly not an unlimited resource as has been evidenced by increased mortality as a result of coastal pollution and habitat degradation. As the Atlantic Menhaden Management Board prepares to finalize Amendment 3, I urge you to take proactive and protective actions to recognize the importance of menhadens' ecological role as "the food fish of the ocean" serving as a food source for fish, including striped bass and weakfish, birds, including osprey and eagles, and marine mammals, including humpback whales. The inclusion of Ecological Reference Points (ERP) is an important step in that process.

A lot has changed since Atlantic States Marine Fisheries Commission (ASMFC) began coordinating the interstate management of menhaden in 1981, including a growing recognition of the need to balance fishing interests with the importance of the marine food web. I am pleased that Draft Amendment 3 highlights that importance. I think two management options proposed for use during the development of menhaden-specific ERPs stand out, both the result of expansive peer-reviewed and published ecosystem models. I support the use of **Option C**, a conservative approach which would include the interim use of Pikitch et al reference points, or **Option E** which would include the interim use of a 75% target and 40% threshold. Both of these options provide management flexibility while at the same time providing reasonable limits on the menhaden harvest.

I also urge the Board to consider a catch cap specific to menhaden nursery areas, including Chesapeake Bay. I suggest this option while still recognizing the Draft's statement "However new research credits the Chesapeake Bay with 30% of age 1 recruits and New England and the southeast estuaries contributing equal portions to the population (Anstead et al., 2016)." I think that a 30 percent contribution is significant enough to justify additional protections.

Thank you in advance for your consideration. Please do not hesitate to contact my office with any questions.

Very truly yours,

Steve Englebright, Chairman,
NYS Assembly, Environmental Conservation Committee

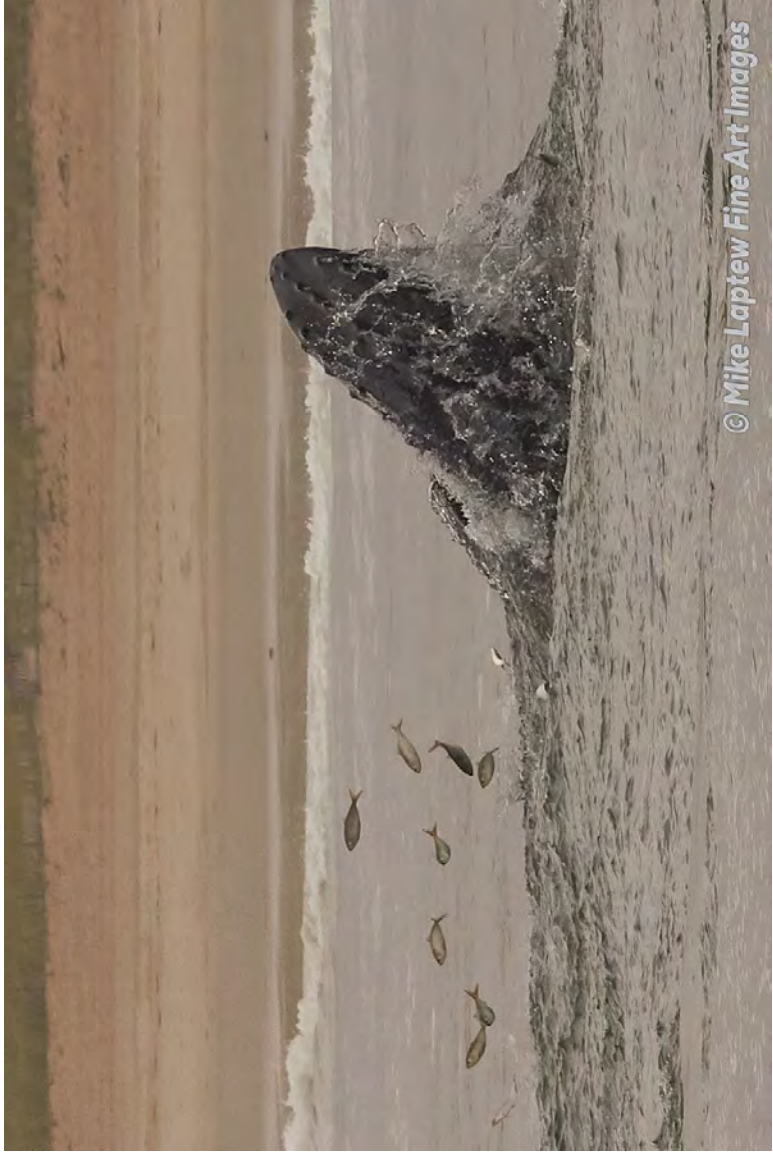

© Mike Laptew Fine Art Images

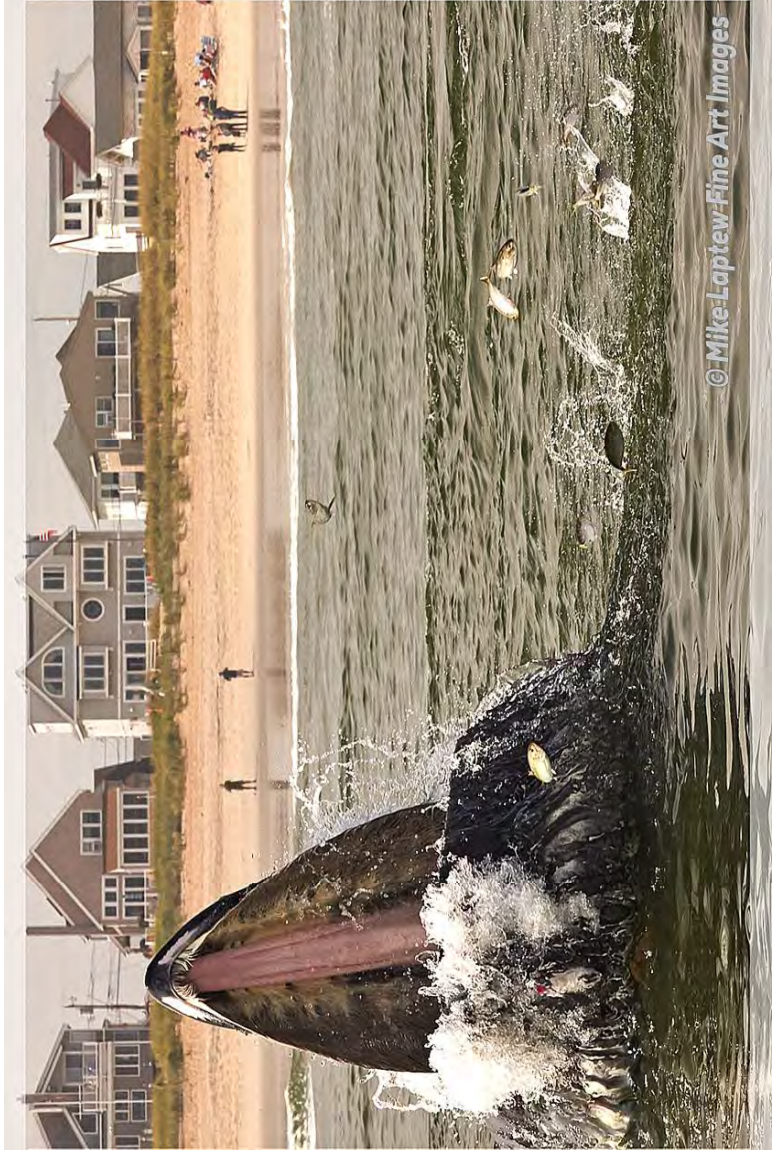



Megan Ware

From: Margaret E. Marciniak <me.marciniak@verizon.net>
Sent: Tuesday, October 24, 2017 4:46 PM
To: Comments
Subject: Draft Amendment 3

Dear Atlantic Marine Fisheries Commission,

I am urging all member to choose Option E in Section 2.6 of Amendment 3's draft of the Atlantic Menhaden's Fishery Management. This is extremely important to our ecosystem and our fisherman/women.

Thank you,
Margaret Marciniak
908-754-5982

Megan Ware

From: Jim Briggs <jbriggs@printingimages.com>
Sent: Tuesday, October 24, 2017 4:17 PM
To: Megan Ware
Subject: Menhaden vote

Dear Ms. Ware,

I urge you to vote ~~Yes~~ on Option E in Section 2.6 of amendment 3 to the Interstate Fisheries Management Plan for Atlantic Menhaden. This vital fishery is critical in maintaining healthy populations of many species along the Atlantic seaboard. Thank you for your consideration.

Regards,
Jim

Jim Briggs
Senior Account Representative

Office: 301 984-1140 x120
Mobile: 240 380-8514

Printing Images, Inc.
www.printingimages.com

Megan Ware

From: libby bayley <libbybayley@hotmail.com>
Sent: Tuesday, October 24, 2017 2:52 PM
To: Comments
Subject: Menhaden draft amendment 3

Calvin Bayley
Scarborough, Maine
F/V Deliverance
Purse Seiner

I want to thank council for the opportunity to submit comments.

For issue 2 I support option C with the sub option B for quota allocation method because it more fairly distributes the quota. I also support option A on issue 3 as a way to transfer quota.

For issue 4 I support option B.

On issue 5 I support option B and encourage the council to add small scale purse seine as a qualifying gear type, and it be defined as a purse seine of no longer than 100 fathoms and no deeper than 10 fathoms. This is an important issue in Maine and with the 6,000lb/day catch limit it allows small boats to operate and supply the lobster industry with a small amount of fish at a steady pace. Another advantage of this exemption is it reduces the need for large scale and long term cold storage providing a more stable supply and a higher quality product.

On issue 6 of episodic events I support option B as it would give states more flexibility to address variations in menhaden abundance.

Sent from my iPhone

Megan Ware

From: William Prodouz <bprodouz@gmail.com>
Sent: Tuesday, October 24, 2017 2:46 PM
To: Comments
Subject: Draft Amd. 3

Dear Atlantic States Marine Fisheries Commission,

I am writing as a recreational angler. I support the economy by buying bait, tackle, lodging and food when fishing. Many of us do. Managing Menhaden is good for fishing, sustaining the resource, sustaining the entire group of fish that rely on Menhaden and good for business.

I support Issue 2.6 Reference Points - Option E: in 2018 use the accepted rule of thumb of managing the stock to 75% of the unfished stock and take management action if it falls below 40%

Re Bay Cap and State Allocation: Take some allocation from VA so that the stock is not under undue pressure in one fishery and one location.

Re 4.3.7 Chesapeake Bay Reduction fishing cap- I support option b Cap set at 51,000 Metric tons. Please protect the menhaden in their important nursery.

Regards,

William Prodouz
PO Box 612,
Pocasset, MA 02559

[Bprodouz@gmail.com](mailto:bprodouz@gmail.com)

617 694 0723

Megan Ware

From: Tim Bayley <bayley26@yahoo.com>
Sent: Tuesday, October 24, 2017 2:36 PM
To: Comments
Subject: Menhaden draft amendment 3

> Tim Bayley

>

> Scarborough, Me.

>

> F/V Persistence, purse seiner

>

> I want to thank council for the opportunity to submit comments.

>

> For issue 2 I support option C with the sub option B for quota allocation method because it more fairly distributes the quota. I also support option A on issue 3 as a way to transfer quota.

>

> For issue 4 I support option B.

>

> On issue 5 I support option B and encourage the council to add small scale purse seine as a qualifying gear type, and it be defined as a purse seine of no longer than 100 fathoms and no deeper than 10 fathoms. This is an important issue in Maine and with the 6,000lb/day catch limit it allows small boats to operate and supply the lobster industry with a small amount of fish at a steady pace. Another advantage of this exemption is it reduces the need for large scale and long term cold storage providing a more stable supply and a higher quality product.

>

> On issue 6 of episodic events I support option B as it would give states more flexibility to address variations in menhaden abundance.

>

> Sent from my iPhone

Megan Ware

From: info
Sent: Tuesday, October 24, 2017 2:32 PM
To: Comments
Subject: FW: Ecosystem for the Chesapeake Bay

-----Original Message-----

From: Lisa Moholt [mailto:lisamoholt@msn.com]
Sent: Tuesday, October 24, 2017 1:39 PM
To: info <info@asmfc.org>
Subject: Ecosystem for the Chesapeake Bay

I vote for a strong and sound eco-system based management plan for "the most important fish in the sea "
Thank you,
Lisa Moholt

Sent from my iPhone

Megan Ware

From: Phil Ellis <ellisphilipc@gmail.com>
Sent: Tuesday, October 24, 2017 2:29 PM
To: Comments
Subject: Atlantic Menhaden Draft Amendment

There is no question that the abundance of Menhaden on the Atlantic Coast is far below historic levels, or that the decline has been mainly caused by overfishing. In some areas of the Atlantic Coast, overfishing resulted in such a depletion of the menhaden population that fishing was no longer viable and the reduction industry shut down. In those areas, menhaden populations have strongly recovered.

Menhaden populations in the Chesapeake Bay have greatly declined from the levels of even 20 years ago, and the predator species that prey on them have declined as well. Statements from the reduction industry, primarily Omega Protein, have been a mishmash of misleading and unsupported claims regarding menhaden abundance and their role in predator species diets...anything but admitting that there's a problem and that overfishing is at least part of the cause.

There are several steps that should be taken to restore menhaden populations to the Chesapeake Bay, where they constitute a valuable food source for predatory species such as striped bass.

- (1) A study should be conducted to determine what the abundance of menhaden would be without any harvesting activity, and how it relates to predator populations.
- (2) Since it has been shown that the striped bass diet consists more of bay anchovies than menhaden and that bay anchovies constitute the largest forage resource in the bay (not surprising, since menhaden have been severely depleted and bay anchovies have experienced no fishing pressure), studies should be conducted into predator species diet where abundant menhaden and bay anchovies are both present.
- (3) The reduction industry, which is now concentrated at then mouth of the Chesapeake Bay should be required to either decentralize its fishing effort or accept reduced quotas.
- (4) Fishing inside the Chesapeake Bay, as defined by the CBBT, should be curtailed. I include in this the pound net industry, which could be ended over time by not issuing new licenses when operators retire or otherwise become inactive. This approach has worked well with the shad fishery in the Delaware River in PA. I include the pound netter fishery because, although they take relatively small amounts of fish, what they are taking is the trickle of fish that have managed to evade the more aggressive efforts at the mouth of the bay.

Thank you for taking on this task. I hope you will do the right thing for the wild resource and for the health of the Bay.

Respectfully,

Philip C. Ellis
511 Talbot Rd.
Stevensville, MD 21666

Megan Ware

From: rht1898 <rtaft3216@gmail.com>
Sent: Tuesday, October 24, 2017 1:20 PM
To: Comments
Subject: Draft Amendment 3

Dear Megan Ware, Fishery Management Plan Coordinator, Atlantic States Marine Fisheries Commission

I live in Massachusetts on what is known as the South Shore. While we had a lot of small juvenile peanut bunker this yr, we saw very little adult Menhaden. It has been years since we have seen large schools of adult Menhaden. I believe the adult Menhaden stock is being over fished.

ASMFC should implement ecological management for menhaden without delay by adopting Option E for Issue 2.6. It's high time to move away from "single species" management and adopt an ecosystem approach that takes the menhaden's ecological roles into account. ASMFC should begin the process towards managing to a target of 75 percent of the menhaden spawning stock biomass before allowing large-scale fishing. Aiming for the target will ensure that the stock never drops below the overfished threshold of 40 percent.

Quota Rollovers should not be allowed (Option A). There is no reason to implement a quota rollover program for any segment of the menhaden fishery. Menhaden are available to the various commercial fisheries throughout much of the year, leaving ample time for the various fisheries to catch their quotas. In addition, due to the importance of menhaden to the Chesapeake Bay and coastal ecosystems, rolling quota over to the next year can inflate the catch in that year beyond the level determined to be ecologically sustainable.

All the catch, including any Incidental Catch and those from Small-Scale Fisheries should be included in the coastwide Total Allowable Catch (TAC). The current management plan exempts bycatch from inclusion in the quota, allowing millions of pounds of fish to go uncounted. To ensure a well-managed fishery, all landings of menhaden should be included by adopting Option F.

The Chesapeake Bay is the largest nursery for menhaden on the Atlantic Coast. Thus, the Chesapeake Bay Reduction Fishery Cap remains an essential fisheries management tool for minimizing localized depletion. To help rebuild the population of menhaden in the Bay, ASMFC should adopt Option B which reduces the cap to the average catch of the last five years. In addition, similar to the Atlantic Coastal Fishery, quota rollovers in the Chesapeake Bay should not be allowed.

Best regards,
Richard

Megan Ware

From: Frank Bonanno <frank.bonanno@gmail.com>
Sent: Tuesday, October 24, 2017 1:17 PM
To: David Blazer; Rachel Dean; Allison Colden; Comments
Cc: David Sikorski
Subject: Frank Bonanno response to Menhaden

Hello all,

Thank you for taking the time to read my response to what I believe is best for the bay in regards to menhaden. We hear it all of the time, Menhaden are the most important fish in the sea. They are an efficient means of turning algae into protein. Over the past couple months we have heard many stakeholders explain why it is so important to protect this species.

I believe it is important for many reasons.

Environmentally - Menhaden support all forms of life, from whales to birds, and many sport fish in between. In addition, we have many fisheries that support healthy proteins at market for the general public such as Striped bass and Flounder, that all utilize Menhaden as a major component of their diet.

Every menhaden as a purpose in the environment. If they are not eaten by a predator then they will be filtering water. These fish have no excess capacity.

Public usage = All species belong to the public. over 80% of this fish goes to one company. That alone should give pause to the utilization of this resource. However, this companies profits go to Houston, and in the future have been purchased by a Canadian company, who will presumably use it to support their farm raised salmon practice. This does not seem to support our public usage, as the north east, and more specifically MD and VA do not see the benefits of this resources usage where most of the menhaden harvest comes from.

Economically - the price per pound received from menhaden largest harvester barely signifies their importance to other harvest able species such as striped bass, tuna. The price of supporting all of the species they support can't be calculated, but the combined industry of commercial fishing, recreational fishing, whale siting, and many many more is worth exponentially more then the harvest of this species even if the profits from sale went back into the resource.

I have seen the 20% reduction at work, and the past two years have seen more menhaden in the bay then I have in a very long time. I also want to acknowledge that commercial fishermen up and down the coast need this fish as a crucial part of their business, specifically for bait.

All of this said, of the options we are given, I believe this is the best course of action for the ASMFC to take:

Option E: *BERP Workgroup Continues to Develop Menhaden-Specific Ecological Reference Points (ERPs) with Interim Use of 75% Target, 40% Threshold.*

Under this option, a F_{target} that achieves 75% unfished biomass and a $F_{threshold}$ which achieves 40% unfished biomass are used to manage the Atlantic menhaden fishery while the BERP Workgroup continues to develop menhaden-specific ERPs. Based on results of the 2017 Stock Assessment Update, the F_{target} that achieves 75% unfished biomass is 0.160, and the $F_{threshold}$ that achieves 40% unfished biomass is 1.493. As of the terminal year of the 2017 Stock Assessment Update, $F_{2016}=0.204$, which is above the target but below the threshold (Table 1, Figure 2), indicating overfishing is not occurring.

Thanks,

Frank Bonanno

Recreational angler and CCA Member.

Megan Ware

From: Richard McKee <richardmckee3@gmail.com>
Sent: Tuesday, October 24, 2017 11:58 AM
To: Megan Ware
Subject: Draft Amendment 3

To: Atlantic States Marine Fisheries Commission,

"Option E" will help ensure that menhaden are responsibly managed to benefit both humans and wildlife. Please choose Option E in Section 2.6 of Amendment 3's draft to the Atlantic menhaden's Fishery Management Plan and support ecosystem-based management!

Menhaden are a "keystone" species, and plays an important role in the food chain. It is urgent that they not be over-fished to the point of unbalancing the ecosystem of which they are a part. Bald Eagles, osprey, cormorants and many marine mammals rely on these fish as a major food source. As a member of the volunteer NJ Wildlife Conservation Corps, I have been monitoring the restoration of the bald eagle population in NJ and also am interested in restoring the ospreys to their former numbers.

Barbara S McKee

Hillsborough, NJ

Megan Ware

From: Baines <miketrishbaines@gmail.com>
Sent: Tuesday, October 24, 2017 11:42 AM
To: Comments
Subject: menhaden Management

I am asking that you take into consideration an ecological management of the Menhaden. Their role as a forage fish will help in their role in preserving the balance of the ocean. Larger species will be sustained by control of over fishing and balance our ecosystem and environment.

Thank you,

Mike and Trish Baines

Lewes DE

302 644 2356

Megan Ware

From: Great South Bay Images <mike@greatsouthbayimages.com>
Sent: Tuesday, October 24, 2017 11:40 AM
To: Comments
Subject: Menhaden Management

My thoughts on Menhaden Conservation,

As a photographer, fisherman and wildlife enthusiast not many things are more important to me than a healthy ocean and abundant sea life.

I have witnessed first hand how the recent recovery of Menhaden stocks has had a tremendous effect in bringing back humpback whales to the New York area.

Just this past weekend I ran into 9 different whales and witnessed some amazing tandem lunge feeding through the bunker schools.

This has been a huge focus on my website and my social media platform (2 million impressions per month) and it is good for business too!

<http://fireislandandbeyond.com/foraging-the-high-seas-a-menhaden-story/>

<http://fireislandandbeyond.com/photos-humpback-whales-feeding-in-tandem-off-fire-island/>

<http://fireislandandbeyond.com/video-incredible-drone-footage-of-feeding-humpback-whales-off-long-beach/>







Please protect the most important fish in the sea in any way possible!

Regards,

Mike Busch

Owner and Publisher



Megan Ware

From: Topher Hamblett <thamblett@savebay.org>
Sent: Tuesday, October 24, 2017 11:38 AM
To: Comments
Subject: Draft Amendment 3

October 23, 2017

Megan Ware
FMP Coordinator
Atlantic States Marine Fisheries Council
1050 N. Highland St, Suite A-N
Arlington, VA 22201

Via Fax: 703.842.0741

Re: Draft Amendment 3

Dear Ms. Ware,

In the interest of the preserving and growing menhaden populations in the short and long-term, **Save The Bay strongly supports Reference Point Option E, interim use of a 75% target and 40% threshold.** We applaud ongoing efforts to develop menhaden-specific reference points, but the fishery cannot wait. Option E offers a simple, scientifically-accepted method of managing menhaden in the responsible and cautious manner necessary for these important fish. We urge the Atlantic States Marine Fisheries Council to adopt Reference Point Option E.

Since the first menhaden Total Allowable Catch was put in place in 2012, Rhode Islanders have reported an increase of menhaden and corresponding improvement in local fishing. Striped bass and bluefish are larger and healthier. More whales are feeding in Rhode Island Sound.

Unfortunately, since 2012, the Total Allowable Catch has slowly crept up each year. There is pressure to continue with increases that could jeopardize the progress that has been made. The unpredictable nature of forage fish stocks means that the future is not guaranteed. The immediate adoption of Interim ERPs is the best, most promising means of preserving current progress and allowing the fish stock to truly expand into its historic range.

Save The Bay has, over many years, advocated for stronger measures to protect Atlantic menhaden in Narragansett Bay. The Rhode Island Department of Environmental Management took an important initial step in 2010 with the implementation of a biomass threshold that must be reached before commercial fishing activity can commence. However, Rhode Islanders are observing only a fraction of the menhaden that historically populated Narragansett Bay. Menhaden management and conservation need to be planned and implemented from the perspective of the entire stock and the entire fishery.

The ASMFC has the opportunity to adopt coast-wide measures that will allow menhaden to fulfill their critical role as forage fish and filter feeders in Narragansett Bay and throughout Atlantic coastal waters. That is why Save The Bay strongly urges adoption of Amendment 3, Option E.

Thank you for considering our comments.

A handwritten signature in black ink that reads "Topher Hamblett". The signature is written in a cursive, flowing style.

Topher Hamblett
Director of Advocacy

Megan Ware

From: Michael Louie <mk.louie@gmail.com>
Sent: Tuesday, October 24, 2017 11:16 AM
To: Comments
Subject: Amendment 3

Hello ASMFC Commissioners!

I am writing on behalf of the Brooklyn Urban Anglers Association. You have a unique opportunity on November 13 to make a huge impact on the quality of marine life in the Atlantic Ocean. The importance of menhaden in our ocean ecosystems is well documented and cannot be overstated. This is not a resource that should be managed based on the short-term desires of a single industry. More menhaden in the water has more potential to have positive results across the spectrum of marine life resulting in benefits for both the recreational and commercial communities. We believe we are just seeing the beginnings of potential long-term benefits of menhaden management.

In the interim, we support ISSUE 2.6 REFERENCE POINTS – OPTION E: “BERP Workgroup Continues to Develop Menhaden-Specific ERPs with Interim use of 75% Target, 40% Threshold.” Menhaden from this point forward should not be managed as a single-species, even before full implementation of Amendment 3.

We also support a cap on the Chesapeake Bay allotment. We support Option B which sets the cap at 51,000 metric tons, an approximation of the five-year average of reduction harvest from the Chesapeake Bay between 2012 and 2016. It’s important to close the loophole which allows Omega a virtually unlimited take of an essential resource in a critical area.

The Brooklyn Urban Anglers Association is a group of dedicated citizens who fish all of New York City’s waters, from Prospect Park and the East River, to the Rockaways and the upper Hudson. We were established in 2009 with the vision of expanding awareness of New York City’s fishing history, the life found in its waterways, and the benefits of responsible conservation and clean rivers. Please consider the impacts of your decisions regarding Amendment 3.

Regards,

Michael Louie
Brooklyn Urban Anglers Association
<http://www.bkuua.wordpress.com>

Megan Ware

From: Vincent Balzano <vbalzano@maine.rr.com>
Sent: Tuesday, October 24, 2017 10:10 AM
To: Megan Ware
Subject: Menhaden AP Meeting and Comments

Follow Up Flag: Follow up
Flag Status: Completed

Hi Megan

Unfortunately I am unable to attend the in person AP meeting on Thursday. I apologize for the short notice I have a Scallop Committee Meeting in Boston at the same time.

Here's a few of my thoughts

1) Reference Points

Option A: Single Species Reference Points

2) Quota Allocation and Timeframes

Allocation Methods

Options B: Jurisdictional and Option C: Fixed Minimum Sub-option 3: 2% minimum

Allocation Timeframes

I support a fixed minimum so I have no preference on the timeframe.

3) Quota Transfers

Option A: Quota Transfer Permitted (Status quo)

4) Quota Rollovers

Option D: 50% Unused Quota Rollover

5) Incidental Catch & Small Scale Fishery

Option B: Trip Limit for Non-Directed & Small Scale Gears

Option D: 2% Set Aside or Option E: 1% Set Aside for Small Scale Gears

6) Episodic Events Program

Option B: 3% of TAC is Set Aside

7) Chesapeake Bay Reduction Fishery Cap

Option A: Cap Set at 87,216 mt (Status quo) and Option B: No Rollover

Thanks

Vincent

Megan Ware

From: j f <justinflakne@gmail.com>
Sent: Tuesday, October 24, 2017 10:05 AM
To: Comments
Subject: Menhaden PID

To whom it may concern,

I am writing today as a concerned citizen and a fisherman in the great state of Maine. I believe strongly that menhaden are both an important resource and an ecological cornerstone. To this end I am concerned about the over harvesting of this species. That is why I support “ecological reference points” to set population targets and catch limits. Please take into consideration my and my community's backing for **option D under issue 1 - reference points.**

Thank you for your time and I hope you take these comments seriously,

Justin Flakne
South Portland, ME



Virus-free. www.avast.com

Megan Ware

From: skipperpaul425@yahoo.com
Sent: Tuesday, October 24, 2017 8:08 AM
To: Comments
Subject: Menhaden

I feel that Draft Amendment 3 is in everyone's best interest at this time. Please vote accordingly to save this valuable fish which is so important to us..

Paul Tchorz Sr.
120 Middlesex ave.
Iselin, N.J.
08830

Sent from my iPad

Megan Ware

From: Craig Schopmeyer <craig.schopmeyer@gmail.com>
Sent: Monday, October 23, 2017 9:36 PM
To: Comments
Subject: Comments on Draft Amendment 3 re Atlantic Menhaden

First, I would like to complement the Commission on the thorough draft offered for comment. It is both comprehensive and understandable. I have no basis to comment on the technical details and will limit my remarks to key recommendations regarding the options under consideration.

In Section 2.6.4, I urge adoption of Option E on page 37 regarding a target level of 75% of the spawning stock to prevent over fishing. I am opposed to Option A on quota rollovers which make no sense to me.

In Section 4.3.2, I urge adoption of Option F on page 50 to capture all menhaden landings in the Total Allowable Catch.

Regarding the Chesapeake Bay in Section 4.3.7, Option B (page 72) is the best choice, reducing the cap to 51,000 mt, and should be coupled with Sub-Option B to prohibit rollover of unused quotas to a subsequent year. Thus, the 51,000 mt cap is maintained and remains relevant with potentially damaging circumvention prevented.

I offer these comments as a citizen concerned with the overall ecology of the Atlantic Fishery and in particular with the Chesapeake Bay as menhaden are a key aspect of the foundation of the ecosystem.

Sincerely,
Craig Schopmeyer
3009 Homewood Pkwy
Kensington, MD 20895

Megan Ware

From: Claire Bosma <rabbitlady84@hotmail.com>
Sent: Monday, October 23, 2017 8:59 PM
To: Comments
Subject: Menhaden fish regulation

Hi, I am sending this email as a comment on overfishing the menhaden. I am totally in favor of reducing the amount of this environmentally important fish that can be caught by commercial fishermen. I believe that there is extreme overfishing happening. These fish are crucial to the ocean's ecosystem and the marine life that rely on them for food such as our precious whales, large fish and seabirds.

Please change fishing policies now in place to protect and preserve the menhaden for the future.

Thank you,

Claire Bosma
Pittsfield, Massachusetts

Megan Ware

From: Lani Hummel <lanihummel@aol.com>
Sent: Monday, October 23, 2017 8:07 PM
To: Comments
Subject: Draft Amd. 3

Dear Ms. Ware:

Menhaden are a vital link in the marine food web, serving as an important food source for striped bass, birds, and marine mammals. It is essential that the ASMFC prioritize menhaden's important ecological role as it considers Amendment 3 to the fishery management plan.

To provide for comprehensive, science-based management of this critical natural resource, please consider the following comments on Draft Amendment 3:

ASMFC should implement ecological management for menhaden immediately by adopting Option E for Issue 2.6. It is imperative that we move away from "single species" management and adopt an ecosystem approach that takes the menhaden's ecological roles into account. It is necessary for us to manage a key forage species like menhaden with the goal of maintaining the population at its target level so the fish can fulfill their roles in the coastal food web. ASMFC should begin the process of managing to a target of 75 percent of the menhaden spawning stock biomass before allowing large-scale fishing. Aiming for this target will ensure that the stock never drops below the overfished threshold of 40 percent. Science tells us that this plan will reduce the impact of fishing on menhaden predators and help menhaden continue to expand back into the northern and southern parts of their former range, while still providing ongoing and substantial yields to fisheries.

Quota Rollovers should not be allowed (Option A). There is no reason to implement a quota rollover program for any segment of the menhaden fishery. Menhaden are available to the various commercial fisheries throughout much of the year, leaving ample time for the various fisheries to catch their quotas. In addition, due to the importance of menhaden to the Chesapeake Bay and coastal ecosystems, rolling quota over to the next year can inflate the catch in that year beyond the level determined to be ecologically sustainable.

All the catch, including any Incidental Catch and those from Small-Scale Fisheries should be included in the coast wide Total Allowable Catch (TAC). The current management plan exempts bycatch from inclusion in the quota, allowing millions of pounds of fish to go uncounted. To ensure a well-managed fishery, all landings of menhaden should be included by adopting Option F.

The Chesapeake Bay is the largest nursery for menhaden on the Atlantic Coast. Thus, the Chesapeake Bay Reduction Fishery Cap remains an essential fisheries management tool for minimizing localized depletion. **To help rebuild the population of menhaden in the Bay, ASMFC should adopt Option B which reduces the cap to the average catch of the last five years. In addition, similar to the Atlantic Coastal Fishery, quota rollovers in the Chesapeake Bay should not be allowed.**

The bait fishery is an important but often overlooked component of the menhaden industry. It is frequently lost in the shadow of the reduction fishery. But the east coast bait fishery is critical to both commercial and recreational fishing from Maine to South Carolina and as far south as the Gulf of Mexico. In the waters of almost all of the Atlantic coastal states, the fish is harvested and used as bait in crab pots, lobster pots, and hook and line fisheries. ***Given the importance of the bait fishery to local economies, the Disposition Quota in Option E should be changed as follows: 70% of the TAC should be allocated to the reduction fishery, and 30% should be allocated to the bait fishery.***

Respectfully,

Lani S. Hummel
Annapolis, MD 21403

Megan Ware

From: neil drumheller <kustomrods@hotmail.com>
Sent: Monday, October 23, 2017 7:10 PM
To: Comments
Subject: draft amd 3

menhaden should be considered for their role in the health of the ecosystem. The localized depletion of menhaden in the Chesapeake Bay has an adverse effect on water quality and as a forage fish period. Coast wise the fish stock is in good shape but not locally. Pretty easy netting fish in a goldfish bowl with the help of spotters and a industrial fishing fleet. Lets put the health of the bay in the mix. Just my 2 cents. Thanks for listening
Neil

Megan Ware

From: Jerry Gaff <jerrygaff@yahoo.com>
Sent: Monday, October 23, 2017 6:11 PM
To: Megan Ware
Cc: rballou@asmfc.org; jmcnamee@asmfc.org; David Blazer
Subject: Comment on Menhaden Management Plan

Dear Ms. Ware:

I am writing a comment on the management plan to regulate menhaden in the Chesapeake Bay at your November meeting. I am the immediate Past President of the Southern Maryland Chapter (SMC) of the Maryland Saltwater Sportfishing Association (MSSA), an organization of about 4,000 recreational anglers. Although I realize this is just in the time requested for comments, I waited for our Chapter Meeting late last week to get a sense of the about 400 members on this issue. I am writing as an individual, but I also want to pass on strong and nearly unanimous views of our Chapter members.

The meeting featured a senior fisheries researcher from the Chesapeake Bay Biological Laboratory, a world class fisheries research organization with which we have a relationship. From the vigorous and extensive discussion on the topic of regulating menhaden, the following points were clearly made.

1. Many members who have fished the Bay for decades reported seeing far fewer schools of menhaden in recent years and believe the stock needs to be increased.
2. Of all the options presented by ASMFC, I and most of my colleagues strongly prefer the most conservative approach, i.e., the one that will restrict the harvest the most and will rebuild the stock the fastest.
3. Whatever decision is made about the management of menhaden in the future, it must include provision for an independent, outside, professional monitor of this single largest source harvesting menhaden in the Bay, the Omega Protein Company, and its processing plant in Reedville, VA.
4. Whatever decision is made, there must be provision for an on-going survey of the menhaden population to assure that the population is growing as expected. Ideally, this survey would be coast-wide and would allow tracking of menhaden in Chesapeake Bay relative to other regions.
5. Finally, there should be serious, meaningful penalties for individuals, and especially for companies, violating the regulations.

Although I have no authority to speak for all members of the MSSA, I have served on the Board of Directors and attended its meetings for over a decade. My sense is that these five points would meet with overwhelming approval from its thousands of members.

I look forward to learning the results of your important deliberations in November.

Sincerely yours,

Jerry G. Gaff, Ph.D.

Past President Southern Maryland Chapter, MSSA

Megan Ware

From: Chris Dollar <cdollar@cdollaroutdoors.com>
Sent: Monday, October 23, 2017 4:24 PM
To: Comments
Subject: Draft Amendment 3

Dear ASMFC Members,

On Nov. 13, you all will vote on a plan to manage what is arguably one of the most important fish in the coastal food chain—menhaden. If approved, Amendment 3 would implement ecological reference points (ERPs), which scores of marine scientists and almost every conservation and sport fishing group believe is the crucial next step in the decade-long effort to manage this critical forage for its ecological importance.

Make no mistake this is a high stakes vote that'll occur on Nov. 13. In light of that, I respectfully urge that you, the coastal board, adopt Option C (interim ERPs) or Option E (75% target, 40% threshold). Status quo is simply not acceptable. You should meet your obligations as leaders of the ASMFC. You collectively have a golden opportunity to not on the right side of fishery history and implement measures that offer the best chance for a robust menhaden stock and a diverse, thriving marine ecology.

V/R,
Capt. Chris Dollar
CD Outdoors
Guided Fishing & Outdoor Communications
(410) 991-8468
cdollar@cdollaroutdoors.com
cdollaroutdoors.com



Megan Ware

From: Richard Nicholson <dicknsandynicholson@comcast.net>
Sent: Monday, October 23, 2017 3:14 PM
To: Comments
Subject: Fwd: Menhaden update - deadline 5pm Tuesday October 24th

October 23, 2017
Atlantic States Marine Fisheries Commission
Subject: Draft Amd. 3
1050 N. Highland Street, Suite 200 A-N
Arlington VA. 2220
703.842.0740

From: Richard Nicholson
Re: Draft Amendment 3 public comments

Dear Ms. Ware:

We're writing this brief letter in support of the following options in draft amendment 3 to the interstate fishery management plan for Atlantic Menhaden:

Please consider our comments regarding these 8 key issues as presented in the draft amendment:

Reference Points - We support Issue 1, Option E as the best offering in the draft amendment. Ecological management for menhaden is the right choice for a keystone forage species such as menhaden

Quota Allocation - The current quota allocation for menhaden gives more than 85% of the fishery Virginia, which is inherently unfair and must be changed. **Option C, Jurisdictional Allocation with a Fixed Minimum, Sub-option 3 allocating a fixed minimum of 2%, is the best option**

Allocation Timeframe - Historic landings of menhaden have varied greatly over the years and Choosing a timeline based on only relatively recent history as provided for in the draft amendment is inappropriate, and a much longer timeframe should be considered.

Quota Transfers - Quota transfers should not be allowed, as they may encourage an inappropriate horse-trading of fish.

Quota Rollovers - Quota rollovers should not be allowed. Rollovers may lead to unintended consequences such as localized depletion.

Episodic Events Set Aside - Option C – ending the episodic events set aside is the best option. Episodic events will become more common as the stock recovers. A better allocation arrangement across states will reduce the need for this set aside.

Chesapeake Bay Reduction Fishery Cap. The Chesapeake Bay is an important nursery for menhaden that eventually migrate up and down the coast. Option B – reducing the cap for the Chesapeake should be adopted

Sincerely,

Richard Nicholson, Member, Cape Cod Salties Sportfishing Club

Wellfleet, MA 02667

Megan Ware

From: Lorraine Fleming <lorrainelf@comcast.net>
Sent: Monday, October 23, 2017 2:22 PM
To: Comments
Subject: Draft Amd. 3

Dear Megan Ware,

I write in support of Issue 2.6, Option E in Amendment 3. I am a retired biologist-ecologist and generally follow ASMFC notices. I am pleased that it is affirmed that the use of ecological reference points will be very important in the management of Menhaden. However, since Menhaden-specific reference points will not be available until 2022 or later the need for interim reference points to be implemented now is critical.

Increasing the Menhaden population is crucial for the well-being or increase in the populations of such important commercial and recreational fish species as striped bass, bluefish, King mackerel, and weakfish in Delaware. Also, a greater abundance of Menhaden would benefit Osprey, Bald Eagle, herons and egrets in our state. Delaware's seafood industry generates over \$42 million in economic value, supporting some 630 jobs and \$131 million in sales.

I appreciate the opportunity to comment on this proposal.

Sincerely,

Lorraine M. Fleming

Megan Ware

From: Dwyer, Michael D <mdwyer@gdeb.com>
Sent: Monday, October 23, 2017 2:10 PM
To: Comments
Subject: Menhaden management <<Not-Sensitive>>

Megan,

I believe Menhaden should be protected more than they are now. They are too important a species for the ocean ecosystem. Not only are they a food source for prey animals, but they filter out excess algae and other organisms which in turn allow more light to the near shore bays and estuaries. This allows marine plants to flourish which provide important habitat for juvenile fish and shellfish. All the fish oil products from this animal can be produced synthetically. We do not need to reduce this species in the volumes that companies like Omega protein is taking. I live in south east Connecticut and in the last 30 years there is a definite decrease in the population of this most important fish.

Please consider the above when you set policy.

Thanks for your time

Mike Dwyer
Electrical Engineer and Fisherman
Noank, Ct 06340

Megan Ware

From: rob stommel <robstom43@gmail.com>
Sent: Monday, October 23, 2017 12:58 PM
To: Comments
Subject: menhaden"s absence in Chesapeake Bay Waters

I am an recreational fisherman and a member of Virginia Beach Anglers Club. I , along with many of my angler friends, have noticed a sever decline in the numbers of menhaden in the past few years. I hope that we can find a solution for the overfishing of this fish as the scarcity affects so many of the fish that depend on its well being for their survival.

Sincerely, Rob Stommel

Megan Ware

From: Shannon M. Lavelle <s0844479@monmouth.edu>
Sent: Monday, October 23, 2017 12:46 PM
To: Comments
Subject: Draft Amd. 3

Hello,

My name is Shannon Lavelle, I am 24 years old and an undergraduate senior in the Marine and Environmental Biology and Policy program at Monmouth University in West Long Branch, New Jersey. My current research investigates the occurrence of ectoparasites on multiple species of elasmobranchs and osteichthyes, one of which happens to be the menhaden, an abundant species in New Jersey waters. This issue was brought to my attention through social media. I have read the public hearing presentation for draft amendment 3 and supporting documents. While I feel that I am not qualified to speak on all topics presented in the draft, there are a few points on which I would like to comment.

Regarding the reference points category, I feel that developing and enacting ecosystem reference points (ERPs) specific to menhaden would be the best option to effectively manage the stock; however, it is stated that these ERPs are not currently available and may not be until 2019. It is also stated that currently, stocks are managed using single-species reference points. Due to the ecosystem services provided by the menhaden, it seems sensible to set the goal of obtaining and implementing menhaden-specific ERPs while using the currently existing ecosystem guidelines for forage fish in the interim. While ecosystem guidelines for forage fish may not accurately reflect generalizations that better pertain to other species, this seems to be a much better option than relying solely on estimated menhaden abundances. Species-specific management has been the trend in fisheries management for quite some time, but this brings into light the problems that can develop with this method; specifically, when you manage *for* one species, you ultimately manage *against* others. Menhaden serves as an important forage fish for countless species throughout the food web. Additionally, their filter feeding nature provides a critical ecosystem service of water filtration, which is especially important in light of native filter-feeding shellfish declines due to overfishing pressures, pollution, and diseases such as MSX and *Dermo*, which has negatively impacted oyster beds in many areas of the Atlantic states. Removing even more filter-feeding organisms from these systems would result in increased water turbidity. Clearly, this species plays a crucial role in the function of its ecosystem.

For these reasons, I believe that “Option E: Continuing to Develop Menhaden-Specific ERPs with Interim Use of 75% Target, 40% Threshold” would be the best option in determining reference points. While it is true that menhaden are an abundant species, reports (namely, the TAC 2013

estimate) indicate that these fish may be on the decline with many other species experiencing overfishing pressures. Appropriately managing this species impacts so many other aspects of the ecosystem, it only makes sense to take an ecosystem-based approach in management strategy.

Thank you for your time and attention.

Sincerely,

Shannon Lavelle

Monmouth University Class of 2018, Marine and Environmental Biology and Policy Candidate

Megan Ware

From: John Gasper <johnrgasper@gmail.com>
Sent: Monday, October 23, 2017 11:28 AM
To: Comments
Subject: Comment on Atlantic Menhaden Management Plan

Dear Staff Member,

I would like to add my comments to the request for information about managing the population of Menhaden under Amendment 3 to the ASMFC's Atlantic Menhaden Management Plan.

I am an environmental scientist with over 40 years of experience in energy and environmental systems analysis, much of this analysis was conducted for U.S. coastal marine environments. Over that timeframe it has become increasingly evident that ecosystem management is the approach most likely to succeed in assuring sustainable futures. It is commendable that the ASME has recognized this fact in the options that are being considered. However, the science-based data about Menhaden population trends and importance as a key species suggest strongly that an approach that aggressively limits the take of Menhaden while comprehensive data is gathered for developing a broader ecosystem approach is what should be implemented now. Option E comes the closest to such an approach. I strongly support the ASMFC adopting this option.

Please add these comments to the official record.

Sincerely,

John Gasper

226 N. Galveston St.

Arlington Virginia 22203

Johnrgasper@gmail.com

Megan Ware

From: Klein, James P. <james.klein@pillsburylaw.com>
Sent: Monday, October 23, 2017 10:33 AM
To: Comments
Cc: Sen. Philip Boyle; menhadenconservationproject@gmail.com
Subject: ATLANTIC STATES MARINE FISHERIES COMMISSION MENHADEN MANAGEMENT BOARD MEETING

Megan Ware, with copy to Senator Philip Boyle,

I am writing you to strongly endorse the immediate implementation of “interim ecological reference points” (option E), reducing the Chesapeake Bay catch cap, and to encourage you to support a more equitable distribution of quota. This is because the abusive netting of Atlantic menhaden is causing a disruption of an important food chain along our Atlantic coast, as menhaden are a key forage fish for many species.

Jim Klein

James P. Klein | Pillsbury Winthrop Shaw Pittman LLP

Senior Counsel

1540 Broadway | New York, NY 10036-4039

t 212.858.1447 | f 917.849.1819

james.klein@pillsburylaw.com | pillsburylaw.com

ABU DHABI AUSTIN BEIJING HONG KONG HOUSTON LONDON LOS ANGELES
NASHVILLE **NEW YORK** NORTHERN VIRGINIA PALM BEACH SACRAMENTO
SAN DIEGO SAN DIEGO NORTH COUNTY SAN FRANCISCO SHANGHAI
SILICON VALLEY TOKYO WASHINGTON, DC



The contents of this message, together with any attachments, are intended only for the use of the individual or entity to which they are addressed and may contain information that is legally privileged, confidential and exempt from disclosure. If you are not the intended recipient, you are hereby notified that any dissemination, distribution, or copying of this message, or any attachment, is strictly prohibited. If you have received this message in

error, please notify the original sender or the Pillsbury Winthrop Shaw Pittman Help Desk at Tel: 800-477-0770, Option 1, immediately by telephone or by return E-mail and delete this message, along with any attachments, from your computer. Thank you.

Megan Ware

From: James Schwarz <compassmg@aol.com>
Sent: Monday, October 23, 2017 10:05 AM
To: Comments
Subject: Draft Amd. 3

Dear Atlantic Menhaden Board Chair Robert Ballou, Commissioners, and Staff:

As a lifelong fisherman, I'm writing to support the adoption of "ecological reference points" in Amendment 3 to the Interstate Fishery Management Plan for Atlantic Menhaden, specifically Issue 2.6 "Option E: BERP Workgroup Continues to Develop Menhaden-Specific ERPs with Interim Use of 75% Target, 40% Threshold." This option would allow managers to set a target to return the menhaden population to 75 percent of its pre-fished level, and also set a threshold, so that the population does not drop below 40 percent of its pre-fished level. This approach gives managers flexibility while conserving menhaden, providing for predator needs by leaving more menhaden in the ocean and ensuring that the population never gets too low, and helping to increase the productivity of our Atlantic coast ecosystems from Florida to Maine.

Amendment 3 is a historic opportunity to invest in the future of our Atlantic fisheries and benefit all stakeholders, including fishermen, divers, and wildlife and tourism businesses. Please adopt ecological reference points now by passing Issue 2.6, Option E, which is based on the best available science, provides for the needs of predators, and is the right way to manage this valuable public resource to benefit every Atlantic state from Florida to Maine.

Sincerely,

James Schwarz
Jacksonville, Florida

Megan Ware

From: Paul & Betty Kratt <mitzipaulk@gmail.com>
Sent: Monday, October 23, 2017 9:10 AM
To: Comments
Subject: Menhaden

Please support protecting Menhaden and their vital role as important members of our marine food web. Overfishing needs to be stopped.

Mitzi and Paul Kratt
410 W. 4th ST
Lewes, DE 19958
Sent from my iPad

Megan Ware

From: Michael Pierdinock <cpfcharters@yahoo.com>
Sent: Monday, October 23, 2017 8:33 AM
To: Comments
Cc: Michael J Pierdinock
Subject: Comments To Atlantic Menhaden Draft Amendment 3

Ms. Megan Ware
Atlantic States Marine Fisheries Commission
1050 N. Highland Street, Suite 200 A-N
Arlington, Virginia 22201

Transmitted Via Email: comments@asmfc.org

Reference: **Draft Amendment 3 to the Atlantic Menhaden Fishery Management Plan**

Dear Ms. Ware:

The following are my personal comments to Amendment 3 to the Atlantic Menhaden Fishery Management Plan:

2.3 Goals. I recommend clarifying that the goal of Amendment 3 is not to allocate the menhaden resource between two user groups but to acknowledge and manage the documented and well known ecological value of maintaining menhaden at sufficient numbers in our estuaries and coastal waters. A goal of this amendment should be to seek a true ecosystem-based management approach for this species which requires a more comprehensive approach than allocation of the resource between commercial and recreational fishermen as the current language in this section suggests.

2.4 Objectives. I recommend an additional objective indicating that Amendment 3 seeks to develop and implement ecological reference points for the Atlantic menhaden resources.

2.6.4 Reference Points. I recommend implementation of Option C as it aims to maintain fishing mortality rates at a modest level while menhaden specific ecological reference points are developed. I also support Option C based on the current approach used to determine fishing mortality which calculates the rate across all age classes and produces a fishing mortality estimate that is artificially low. I am not in support of options under this section that have the potential to increase fishing mortality at this time.

4.3.2 Allocation. There is ecological value in distributing commercial menhaden landings among states in the management range as opposed to focusing the vast majority or 96% of landings from two states. Therefore, I recommend a fairer distribution of menhaden quota among the states but do not support increasing the overall total allowable catch to do so; and do not prefer a particular option with regards to jurisdictional allocation at this time but believe that allocation based on disposition is warranted.

I do not have issue with what the reduction fleet ultimately does with the menhaden they harvest but have issue with the manner in which they are landed. The vast scale and efficiency of the reduction fleet harvest vessels produces observable localized depletion. The depletions have real ecological impacts as many predators tend to require menhaden in sufficient school sizes in order to fully utilize the resource as confirmed in a recent paper by Ray Hilborn and others that found that the distribution of forage fish has a direct relationship to the location of predator species dependent on the forage fish. If the reduction fleet disrupts the distribution of forage it will also disrupt the location of predators that fishermen target.

The impact of the reduction fleet also impacts fishermen. The reduction fleet, when it sets its gear on and removes large schools of menhaden, disrupts the movement of important predator species such as bluefish, striped bass, and tuna. The reduction fleet, due to its fishing practices, can completely destroy important seasonal fisheries thereby having a significant social and economic impact on coastal communities. For these reasons, I cannot support increases to landings attributed to the reduction fishery and support Sub-Option 2 under Option E of this section which would limit increases to the reduction fleet when the overall total allowable catch increases. I do not support quota rollover. There is too much risk with regards to enhanced fishing pressure in important or sensitive areas to support quota rollover regardless of the reason that quota was not used in the previous fishing season.

4.3.7 Chesapeake Bay: This section deals with the cap on the landings that can come from the Chesapeake Bay. I continue to be critical of the action taken by the ASMFC in 2012 with the implementation of a cap of 87,216 mt. This cap was based on the 5 years of landings. While a cap was needed, in setting the cap, the previous 5 years represented some of the highest landings from the Bay in recent decades. It capped expansion but it allowed a continued level of fishing and removal of menhaden that was attributing to significant ecological concerns including mycobacteriosis in striped bass, degradation of water quality and increased predation on weakfish, bluecrabs and croaker. The reduction landings in the Bay needed to be reduced, not maintained at the current levels that were causing a whole host of issues. Therefore, I support option to reduce the Chesapeake Bay cap to 51,000 mt (41% reduction from the current cap) with no rollover option. If adopted, this cap would still allow roughly 112 million pounds of menhaden harvest from the Bay which I still believe is far too high especially considering that those landings primarily come from a relatively small area between the Rappahannock/James River area.

If you have any questions, please email or give me a call. Please confirm receipt of this email.

Capt. Mike Pierdinock
CPF Charters "Perseverance" - New Bedford
Recreational Fishing Alliance - Massachusetts Chairman
Stellwagen Bank Charter Boat Association - Board of Directors
Massachusetts Marine Fisheries Advisory Commission - Vice Chairman
ICCAT Advisory Committee

NMFS - Atlantic Highly Migratory Species Advisory Panel
New England Fishery Management Council - Recreational Advisory Panel
(617) 291-8914

Megan Ware

From: Joe McGuire <mcguire.josephw@gmail.com>
Sent: Sunday, October 22, 2017 4:40 PM
To: Comments
Subject: Menhaden comment

I support amendment 3 if i understand it correctly to manage the species for its important biological role as a forage fish. As a recreational fisherman, I am seeing a decrease of menhaden in the tributaries of the Chesapeake Bay.

I support a small harvest for recreational fishermen for bait. I support harvest for independent commercial watermen.

I do not support an increase in quota each year for large companies like Omega protein. I do not support a roll over of quota.

I would like to see menhaden managed through fisheries science and not influenced by large corporations which appears to be what is happening now. I do not believe fisheries science backs up year over year quota increases or quota rollover. Let's do what is right for the bay, the fish stocks, the game fish we chase and for those people who will inherit the bay.

Best regards, Joe McGuire

Megan Ware

From: paul spitzer <spitzer_paul@hotmail.com>
Sent: Sunday, October 22, 2017 2:21 PM
To: Megan Ware
Cc: DR. TOM MILLER; juphoff@dnr.state.md.us; Allison Colden; ellen.pikitch@stonybrook.edu; Aaron Kornbluth; Joe Gordon; gaa58@cornell.edu; swk3@cornell.edu; pcomins@ctaudubon.org; wgilchrest@eslc.org
Subject: PAUL SPITZER, PHD: NORTHEASTERN MENHADEN MANAGEMENT PRIORITIES
Importance: High

The Atlantic States Marine Fisheries Commission
c/o Megan Ware
1050 N. Highland St. #200
Arlington, VA 22201

Dear Sirs:

I understand that various menhaden harvest quota decisions will soon be forthcoming. As a 50-year student of regional osprey biology (Cornell PhD 1980) and of NE coastal marine biology, I share your goal of sustained recovery of the menhaden resource. The science of how to manage the resource for maximum benefit to all parties is incomplete: I urge funding and careful review of menhaden science--with the understanding that ***EVERYONE WANTS A PIECE OF THESE FISH.***

In the northeast: New Jersey, New York, and New England coastal waters, the stakeholders now demand less emphasis on commercial harvest. I know you are receiving such requests from countless recreational fishermen, fishing guides, ecologists, and coastal conservationists. We want restoration of menhaden--and the economically very valuable food chain it supports. Thus I offer these perspectives:

1) The Omega Corporation has a very different stakeholder mix on the Gulf of Mexico coast (MS, LA, TX), where the resource culture and economy is extractive. Also, the life history and distribution of Gulf Menhaden lends itself better to their intensive harvest--to satisfy their various customers. I argue this is "Wiggle Room" that allows ASMFC and MMC to reduce Omega's very large allocation of Atlantic Menhaden. Omega's large profit on dietary supplements (vs. other substitutable uses of menhaden products) also offers Wiggle Room for such reduction--leaving more Atlantic menhaden in the sea.

2) A fundamental scientific consideration is how to manage menhaden harvest to maximize "r", the population's capacity for increase. Please: Science must focus on **the seasonal aspect of menhaden reproduction--and how harvest in various portions of the year might impact "r"**. I spent portions of 5 winter-springs 1991-96 studying Common Loons as a Visiting Scientist at the Beaufort, NC NOAA/NMFS Lab, as a guest of then-director Ford "Bud" Cross. The menhaden management/research group emphasized closure of harvest at the beginning of winter--and as a result that regulation was then instituted for NC waters. Their scientific understanding was that much menhaden reproduction occurred during winter. So now I am Very Concerned that Lund Fisheries of NJ is winter trawling menhaden off NJ. Especially because the recent science published by **Bucheister, Miller et al. argues that these northern menhaden are recovering from range depletion based partly on their own local numbers and reproduction**--the Chesapeake YOY menhaden production as measured by MD state DNR has remained in a long-term depressed pattern. So please: **I must question whether Lund's winter trawl harvest is sound management?** I understand they are a robust firm, they have the gear, and an open-ended bait market. I do encourage their large-scale use of menhaden for crab and lobster bait--that ultimately promotes human food chains, supports all manner of small business, and generates big economic multiplier effects. **BUT PLEASE MAKE SURE LUND'S NJ WINTER TRAWL HARVEST DOES NOT PULL THE RUG OUT FROM UNDER NORTHEASTERN MENHADEN POPULATION RECOVERY.**

Thank you for your ongoing menhaden/multispecies/ecosystem work--I understand it requires The Wisdom of Solomon, along with the best available science.

Respectfully submitted,

Paul Randolph Spitzer

Old Lyme, Connecticut
October 22, 2017

PS: **Today, I will also submit a summary of my two proposed regional (NY and CT) Osprey-Menhaden Abundance ERPs, attached to a separate letter.**

Megan Ware

From: Timothy Del Grosso <timothy.delgrosso@gmail.com>
Sent: Sunday, October 22, 2017 2:14 PM
To: Comments
Subject: Whales and Bunker in LBNY

I was just watching your amazing video. Great job. Take a look at my footage from the last week. Epic week here in LBNY. Keep up the good work. I'm doing my part. Cheers, Tim
<https://vimeo.com/239293026>

Megan Ware

From: Sabrina Powell <spowell309@cox.net>
Sent: Sunday, October 22, 2017 11:32 AM
To: Comments
Subject: Draft Amd. 3

ASMFC,

To help rebuild the population of menhaden in the Bay, **ASMFC should adopt Option B which reduces the cap to the average catch of the last five years.**

In addition, similar to the Atlantic Coastal Fishery, quota rollovers in the Chesapeake Bay should not be allowed. **Quota Rollovers should not be allowed (Option A).** There is no reason to implement a quota rollover program for any segment of the menhaden fishery. Menhaden are available to the various commercial fisheries throughout much of the year, leaving ample time for the various fisheries to catch their quotas. In addition, due to the importance of menhaden to the Chesapeake Bay and coastal ecosystems, rolling quota over to the next year can inflate the catch in that year beyond the level determined to be ecologically sustainable.

To provide for comprehensive, science-based management of this critical natural resource, please consider the following comments on Draft Amendment 3:

ASMFC should implement ecological management for menhaden without delay by adopting Option E for Issue 2.6. It's high time to move away from "single species" management and adopt an ecosystem approach that takes the menhaden's ecological roles into account. It is crucial for us to manage a key forage species like menhaden to maintain the population at its target level so the fish can fulfill their roles in the coastal food web.

ASMFC should begin the process towards managing to a target of 75 percent of the menhaden spawning stock biomass before allowing large-scale fishing. Aiming for the target will ensure that the stock never drops below the overfished threshold of 40 percent. Science tells us that this plan will reduce the impact of fishing on menhaden predators and help menhaden continue to expand back into the northern and southern parts of their former range, while still providing ongoing and substantial yields to fisheries.

All the catch, including any Incidental Catch and those from Small-Scale Fisheries should be included in the coastwide Total Allowable Catch (TAC).

To ensure a well-managed fishery, **all landings of menhaden should be included by adopting Option F.**

Thank you,

Megan Ware

From: ROBIN & JAMES PARILLO <rjparillo@comcast.net>
Sent: Saturday, October 21, 2017 12:33 PM
To: Comments
Subject: Draft Ammendment 3 Menhaden

Dear Commissioners:

I am a recreational fisherman and I understand the importance of keeping a healthy population of menhaden in the ocean for forage fish for many predator species including stripe bass, bluefish, whales, osprey and many others. I think the best way to do that is to implement OPTION E under REFERENCE POINTS so that we immediately begin to manage menhaden using interim ecological reference points. If these are implemented then, and only then, would I support reallocation of quota among the states in a more equitable fashion.

James A Parillo

19 Jarson Lane

Attleboro, MA 02703

rjparillo@Comcast.net

Megan Ware

From: Kit Zak <kit.and.bill.zak@gmail.com>
Sent: Saturday, October 21, 2017 11:28 AM
To: Comments
Subject: Important

Dear Sir,
Vasts swaths of the sea chain depend on the menhaden for their existence.
Please use your authority to help limit the over fishing of this species,
Thank you for your effort and expertise.

Truly, yours,
William F. Zak, PhD

Megan Ware

From: robert huffman <roberthuffman77@gmail.com>
Sent: Saturday, October 21, 2017 9:33 AM
To: Comments
Subject: Menhaden Draft Amendment 3

I am an individual citizen and I support Option E in Issue 2.6.

Robert Huffman

Megan Ware

From: ronnieicholls@netzero.net
Sent: Saturday, October 21, 2017 8:30 AM
To: Comments
Subject: Menhaden

Dear Atlantic States Marine Fisheries Commission,

I am writing to express a concern about over fishing and the possible depletion of a valuable fish which is crucial to the entire ecosystem of the ocean. The Menhaden are a rather little known species, but they are extremely valuable in their role as a major food source for many of the oceans larger predators. Humans cannot be the only species to benefit from menhaden. There must be a healthy balance and a stewardship that allows all the species that benefit from menhaden to continue to do so without over fishing and serious depletion of their numbers.

I urge you to be the responsible adults in this crucial situation and devise a wise and long term strategy to ensure the health of the menhaden as a species.

Thank you for your consideration.

Respectfully yours,

Ronald N Nicholls

Megan Ware

From: Eugene Isaac <eisaac78@gmail.com>
Sent: Friday, October 20, 2017 6:42 PM
To: Comments
Subject: MENHADEN MANAGEMENT

Dear Sir or Madam,

I am contacting you to express my support for the menhaden fishery. After reading the presentation in menhaden management I'm afraid much of the technical aspects were beyond my expertise. I hope that whatever resolution is under review is one that will protect menhaden from gross overfishing yet provide industry with opportunity to continue to make their living. However, I do feel that if one of the two would need to be favored it would be the health of the menhaden since without that there is no industry.

As a resident of Sussex county, Delaware I often utilize the waterways for recreational use but respect those who make there living off the water. Please let me know if there is anything else I can do in support of this agenda.

Thank you,

Eugene Isaac, PA-C, MSPAS

Megan Ware

From: dianne jacobini <dianne.jacobini@gmail.com>
Sent: Friday, October 20, 2017 4:01 PM
To: Comments
Subject: Menhaden - please protect

I am in favor of limiting the catching of menhaden. Overfishing of menhaden endangers the ocean environment. Menhaden are important feeder fish in the overall ocean foodchain. Indiscriminate fishing for menhaden hurts commercial and recreational fishing, and our Atlantic Coast ecosystem.

Please protect their vital role in the marine food web.

thank you,

Dianne and Charles Jacobini
903 Savannah Road
Lewes, DE 19958

Megan Ware

From: Anthony Gorski <agorski@richlaw.com>
Sent: Friday, October 20, 2017 3:22 PM
To: Megan Ware; Comments
Subject: Comments on Amendment 3 to the Interstate Fishery Management Plan for Atlantic Menhaden

Ms. Ware

I am providing herein my comments on Amendment 3 to the Interstate Fishery Management Plan for Atlantic Menhaden.

The inclusion of predator species as part of the overall “take” from the population is a critical element and necessary for overall success in managing the fishery. However, it is not clear that all predator species are included in these calculations. Menhaden must be managed to ensure an ample portion of the population remain as forage fish in the ecosystem.

Was the Episodic Event program re-evaluated in light of the allocation of a percentage of the overall population for predators and the important role Menhaden fill in the ecosystem? If not, that program should be revisited and reevaluated to determine if it remains viable. Notably, harvest and population data is preliminary, at best, at the time a State relies on it to assert an abundance of menhaden and request approval for harvesting beyond its quota. Allowing over-quota landings based on preliminary data is a poor fisheries management practice. The NY data recalibration found in Appendix 2 is a perfect example of the need for conservative management of the menhaden population. NY reaches back 20 years and ‘recalibrates’ its menhaden landing data and, by assuming its “landings were severely underreported,” increased its historic landing data (which is now used to establish current landing quotas). The reason is that the State did not enforce reporting until 2013. **2013!** Concern over the menhaden fishery goes back decades, with concentrated efforts to adequately manage the fishery occurring by the 1990’s and specific efforts to ensure accurate reporting of ALL landings in the 1992 Menhaden FMP. I make this point not to say that NY’s statistical analysis is wrong, but to stress that in fisheries management, finalized data reflects conditions in existence during the prior year. There is no “real-time” data. Accordingly, allowing over-quota landings based on a belief that raw data is showing abundance is a recipe for disaster – particularly where states involved in the FMP readily acknowledge deficiencies in data collection and even “recalibrate” prior data.

The consideration of low recruitment, poor fecundity and low performance of a YOY class needs adjustment. These instances are completely unpredictable and as such will also have a negative impact on the role menhaden play in the ecosystem. In

addition, the effect of other unpredictable events (e.g. drought resulting in low freshwater inflow in estuaries) on these events multiply the uncertainty. More conservative management to prepare for these unanticipated events is needed.

The practice of allowing unmet quotas of any kind to rollover, adding landing tonnages to the following year, needs to be eliminated. The ability of the fishery to withstand quota rollover harvests during the subsequent year is completely unknown. Combining that with the uncertainties associated with unexpected poor performance in reproduction or survival or environmental impacts that can occur without warning risks a worst case scenario for the fishery.

Given Appendix 2, there needs to be a renewed audit of reporting to ensure that all landings are accurately accounted for in developing the Total Allowable Catch (TAC).

While the Atlantic Menhaden Research Program (2009) “could not conclude” that regionalized depletion was occurring in the Chesapeake Bay, it also “could not conclude” that depletion was not occurring. Accordingly, there needs to be a mechanism to make rapid decisions regarding the low menhaden abundance in the Chesapeake, to include further decreases in the reduction harvest cap. In addition, this demonstrates that the idea of unused quota transfers between regions/states also needs to be eliminated.

Finally, the recreational fishing component shows a steady increase over recent years. The recreational fishing industry in general continues to grow, especially in the Chesapeake. The Commission needs to evaluate additional methods to prevent this growth from negatively impacting the menhaden fishery.

ANTHONY G. GORSKI
PARTNER

DIRECT - [\(443\)837-3504](tel:4438373504)
AGORSKI@RICHLAW.COM

RICH & HENDERSON, P.C.
51 FRANKLIN STREET, SUITE 300
ANNAPOLIS, MARYLAND 21401
[410-267-5900](tel:4102675900) PHONE
[410-267-5901](tel:4102675901) FACSIMILE

WWW.RICHLAW.COM

MEMBER - NATIONAL ENVIRONMENTAL LAW NETWORK

Megan Ware

From: Jimmy Fee <jimmy@onthewater.com>
Sent: Friday, October 20, 2017 3:18 PM
To: Comments
Subject: Menhaden Draft Amendment 3

Megan Ware
FMP Coordinator
comments@asmfc.org

Re: Menhaden Draft Amendment 3

I respectfully submit these comments regarding the proposed Draft Amendment 3 to the menhaden fishery management plan. I am the editor of On The Water Media, a Massachusetts-based company that includes On The Water Magazine, On The Water TV, The Striper Cup tournament, and the StriperFest celebration.

My business, like so many-other fishing- and tourism-related businesses in the Northeast, depends upon the existence of a world-class fishery for striped bass, bluefish, and bluefin tuna. The existence of these fisheries, in turn, depends upon a well-managed, healthy population of Atlantic menhaden. As both a passionate recreational angler and a member of the fishing industry, **I support Option E in Amendment 3 to the ASMFC's Atlantic Menhaden Management Plan.**

It is time to take the next step in management and view menhaden health through the lens of its critical role in the marine ecosystem. Managers should maintain a large menhaden population to help support the ecosystem. Building and maintaining higher menhaden abundance is good for predators, commercial and recreational fishermen, fishing- and tourism-related businesses, and communities along the East Coast. Thank you for your consideration.

Jimmy Fee
Editor, On The Water Media

~~~~~  
Jimmy Fee  
Editor  
On The Water Media  
OnTheWater.com  
508-548-4705 x 228

## Megan Ware

---

**From:** Kit Zak <kit.and.bill.zak@gmail.com>  
**Sent:** Friday, October 20, 2017 3:50 PM  
**To:** Comments  
**Subject:** Menhaden

Dear Sir,

I hope you will restrict the current overfishing of menhaden. If they aren't protected, we will lose numbers of curreny species. Thanks, kit zak

Sent from my Galaxy Tab® A

## **Megan Ware**

---

**From:** Jeff Harrison <jharrison2413@gmail.com>  
**Sent:** Friday, October 20, 2017 2:26 PM  
**To:** Comments  
**Subject:** ASMFC Menhaden Amendment 3

I am contacting you on behalf of the Talbot Watermen Association to let you know we are in favor of Option B in the Atlantic Menhaden Draft Amendment 3. We are very thankful that the ASMFC is committed to sustaining the Menhaden Fishery in Maryland.

If you have any questions, please contact me at 410-886-2413.

Jeff Harrison  
**President**  
**Talbot Watermen Association**  
**(410) 829-6892 cell**  
**(410) 886-2413 office**

## Megan Ware

---

**From:** Polly <alplehtonen@comcast.net>  
**Sent:** Friday, October 20, 2017 2:02 PM  
**To:** Comments  
**Subject:** Menhaden Management Comments

To: Megan Ware  
Atlantic States Marine Fisheries Commission (Subject: Draft Amd. 3)  
1050 N. Highland Street, Suite 200 A-N  
Arlington VA. 22201

Dear Ms. Ware:

I urge the Commission to choose a menhaden management plan that recognizes the ecological significance of the species. I support halting overfishing and protecting menhadens' vital role as an important link in the coastal marine food web.

An ecological management of the Atlantic menhaden that accounts for their role as forage fish will enable menhaden population to continue to grow while also allowing our commercial and recreational fisheries, our Atlantic Coast ecosystem and our environment to benefit from their rebound.

Thank you for the opportunity to comment,

Polly Lehtonen

Lewes, DE



## Megan Ware

---

**From:** Don Flood <don.g.flood@gmail.com>  
**Sent:** Friday, October 20, 2017 12:57 PM  
**To:** Comments  
**Subject:** Menhaden

Please don't allow the menhaden to be overfished. Their survival is crucial for the survival of many species.

Thank you,

Don Flood

16846 N Hunters Run

Lewes De 19958

Sent from my iPhone

## Megan Ware

---

**From:** Tom and Pat Frey <tefpwf62@gmail.com>  
**Sent:** Friday, October 20, 2017 12:55 PM  
**To:** Comments  
**Subject:** Atlantic menhaden management

Overfishing of Atlantic menhaden has had a devastating effect on Atlantic fishermen before. In the 60s and 70s large foreign vessels routinely fished within or, at the very least, very close to America's waters. My father was at that time a recreational fisherman who ran a party boat out of what was then the North Shore Marina. He ran parties for both bottom fishing and trolling for larger game fish. Bluefin tuna, rockfish and striped bass were favored catches of the fishing parties and my father was considered among the best by both his peers and those he took fishing. Our family was luckier than many because overfishing of this very important part of the food chain cost many of these fishermen their livelihood and even their boats.

In 1982 the United Nation Convention of the Law of the Sea increased the protected territorial waters of nations from 3 to 12 miles. In a few years this allowed a comeback of the menhaden. But today's overfishing by commercial companies that grind them for fish farms and for fish oil supplements is, once again, putting many species at risk. In 2016 alone, 392 million pounds of Atlantic menhaden were caught by commercial companies.

Menhaden are currently "managed" as if no other species are dependent on them. In fact, it is hard to overestimate the importance of Atlantic menhaden as a critical link in the food chain of the sport fish already mentioned but also for humpback whales, dolphins, eagles, seagulls and osprey. In addition, because menhaden are bottom feeders they are also important in our efforts to clean up Delaware's Inland Bays.

I am asking that the Atlantic States Marine Fisheries Commission choose a management plan that recognizes the ecological importance of the Atlantic menhaden.

## Megan Ware

---

**From:** Jeanette Akhter <jeakhter@gmail.com>  
**Sent:** Friday, October 20, 2017 12:44 PM  
**To:** Comments  
**Subject:** Preserving Menhaden

I am writing to urge the Commission to choose a management plan that recognizes the ecological significance of the Menhaden.  
Thank you,  
Jeanette Akhter  
Selbyville, DE

## Megan Ware

---

**From:** TO'Hagan <tohagan4@comcast.net>  
**Sent:** Friday, October 20, 2017 11:57 AM  
**To:** Comments  
**Subject:** Menhaden Management

I live in Lewes, Delaware which at one time had the largest Menhaden fishing fleet in the country and led to the demise of commercial fishing for the Menhaden in this area for decades.

The fish have made a comeback and now the over fishing process has begun again.

Please establish ecological management of the Atlantic Menhaden that accounts for their role as forage fish and will enable menhaden population to continue to grow while also allowing our commercial and recreational fisheries, our Atlantic Coast ecosystem and our environment to benefit from their rebound.

Halt over fishing of menhaden and protect their vital role as an important link in the coastal marine food web.

Thomas O'Hagan

Lewes, DE 19958

## Megan Ware

---

**From:** Al Dannes <dannesaj@hotmail.com>  
**Sent:** Friday, October 20, 2017 10:47 AM  
**To:** Comments  
**Subject:** Menhaden

Please protect against the continued commercial fishing of Menhaden. This species is paramount to the health of the ecosystem in our oceans. Thank you.

*Sent from my Verizon LG Smartphone*

## Megan Ware

---

**From:** John Bunar <jbironskippy@gmail.com>  
**Sent:** Friday, October 20, 2017 7:54 AM  
**To:** Megan Ware  
**Subject:** Menhaden

Dear Ms Ware

I write to express an opinion regarding the impending menhaden actions. This email represents the opinions of the Eastern Massachusetts Tackle Shop Owners Association.

Many of us , in addition to fishing supply businesses , operate commercial fishing and charter boat operations as well. Our income is dependent on selling fish , taking people out to catch fish and outfitting people with bait and equipment to catch fish. This fact makes us take a wonderfully balanced view of fisheries regulations because our income streams rely on one common denominator - a healthy and strong population of predator and forage fish.

We feel strongly that an ecosystem based approach to menhaden regulations is important. We feel setting target menhaden harvest levels in a vacuum is harmful based on our countless years of marine observation. We also realize that the resource can be commercially viable. We believe balance is served with a 147,000 mt TAC.

Even being from Massachusetts ( low quota), we do not support the reallocation of quota. If the historical catch communities can catch their historical share , no reallocation should take place. It just makes sense. Businesses were built relying on consistent fishing based on consistent allocations. To upend that makes no social or economic sense.

Thank you for your time in reviewing our opinions.

God Bless

Capt. John R Bunar

## Megan Ware

---

**From:** Susan Gouldman <srgouldman@me.com>  
**Sent:** Friday, October 20, 2017 7:05 AM  
**To:** Megan Ware  
**Subject:** Juvenile Menhaden-Little wicomico River ( near smith Point Light )

Ms. Ware: For what it's worth I have been fishing the mouth of this river right at the Northern Virginia line since 2003, mainly shallow water fishing for Stripped Bass. When I started, juvenile Menhaden were in schools for most of the summer and early fall so thick that it looked as if one could walk on the fish.

Year by year the number of these small fish has declined to the point where during the past two years there are almost no fish, almost none.

Something has to be done to stop Omega Protein and the bait companies that now use ships like those owned by Omega from plundering the Bay while studies of the Bay juvenile stock are initiated and completed.

Please put this comment with those due the Commission by today. As you can tell, I favor Amendment 3 and more.

Thank you,

Clyde Gouldman  
1435 West Pines Drive  
Charlottesville, Va. 22901

Phone 434-296-6725

Sent from my iPad

## Megan Ware

---

**From:** Kathleen Contegni <kathycontegni@icloud.com>  
**Sent:** Thursday, October 19, 2017 8:23 PM  
**To:** Megan Ware  
**Subject:** Preserve Bunker for all

I support option E saving 75 percent  
Sent from my iPhone



## Megan Ware

---

**From:** Bsembler@aol.com  
**Sent:** Thursday, October 19, 2017 7:53 PM  
**To:** Comments  
**Subject:** Draft Amd 3/Megan Ware

Dear Ms. Ware:

Below are my comments regarding Amendment 3 re: the Menhaden fishery.

My name is Charlie Sembler, located in Sebastian, FL. I am fifth-generation commercial fisherman whose family has been in the Sebastian area commercial fishing since the late 1800s.

The 1994 net ban in the state of Florida almost completely ended the Menhaden fishery in east central Florida. There has been a very very small hand-held cast net fishery for Menhaden since the net ban in 1994. Hand-held cast nets are the ONLY legal harvesting method for Menhaden in state waters on the east coast of Florida. The hand-held cast nets that we use are 12-feet-6-inches tall. That is the largest cast net that can be legally used in the state of Florida. Our hand-held cast net literally can fit in an empty 5-gallon bucket. This is the entirety of the Menhaden allowable fishing gear that is on what few commercial boats fishing for Menhaden in Florida waters that remain.

Since the 1994 net ban, we have worked extremely hard to try to develop a value-added product to the Menhaden that are caught and supplied primarily to the recreational fishery. I am respectfully asking the commission to support an increase in Florida's Menhaden allocation to 2-million pounds. The current allocation for Menhaden in Florida is vastly insufficient for the commercial Menhaden fishery on the east coast of Florida. A 2-million pound quota would allow a sufficient allowable catch that would support what few Menhaden cast-net fisherman are left on Florida's east coast. It would provide opportunities for us to further develop value-added high-end recreational bait markets that would be beneficial to all users. I am well aware of the concerns from a variety of interest groups to leave "fish in the water" for predator species and additional concerns regarding over fishing for Menhaden.

Almost all of the few Menhaden fishermen left are over the age of 50. Hand-held cast net Menhaden fishing is extremely grueling and physically demanding with limited fishing time due to limited human endurance. With a wide variety of types of weather that the east coast of Florida endures, the Menhaden fishery is on-and-off and very random due to the weather conditions beyond anyone's control. I know there are no absolute guarantees in any fishery management plan, but to the fullest extent possible, hand-held Menhaden cast net fishery poses absolutely no threat of over fishing for Menhaden. Additionally, "leaving fish in the water" under a hand-held cast net fishery is virtually guaranteed using this fishing gear.

We are a very small commercial fishing community and an increase in the quota to 2-million pounds for Florida's east coast would be a life-changing event providing us opportunities to continue to develop better markets, a better product and continue our family's commercial fishing heritage. I know that the commission is dealing with a quota that is measured in metric tons of total allowable catch and big business is fighting hard for the majority share of the quota. However, during this reallocation, under amendment 3, I am asking the commission to please consider our request of an increase for Florida's east coast for a fraction of a percentage of the total overall huge quota that will be granted.

Thank you for your time and consideration.

Respectfully,

Charlie Sembler and family

## Megan Ware

---

**From:** kavester@aol.com  
**Sent:** Thursday, October 19, 2017 5:43 PM  
**To:** Comments  
**Subject:** Menhaden

Good Day ASMFC,

**Menhaden must be managed conservatively to 75% of virgin biomass. The current management system risks huge increases in catch which could have a direct impact on the striped bass recreational fishery and potentially many other fisheries.**

Arnie Ulrich  
164 Jefferson St., Wood-Ridge, NJ, 07075  
201-304-4691

## Megan Ware

---

**From:** John McNerney <IceYacht@live.com>  
**Sent:** Thursday, October 19, 2017 3:01 PM  
**To:** Comments  
**Subject:** Draft Amendment 3

Please, please pass this bill. We need to save our ecosystems and menhaden play a key role.

John McNerney  
1188 Suncrest Rd.  
Pawlet, VT 05761

## Megan Ware

---

**From:** Scott Goodwin <scott@bdoutdoors.com>  
**Sent:** Thursday, October 19, 2017 10:56 AM  
**To:** Comments  
**Subject:** Menhaden

As a sportfisherman and charter captain, I urge you to conserve menhaden stocks and manage them as the keystone species that they are. We cannot continue to pull the base out of the food chain and expect good results.

Scott Goodwin



**Scott Goodwin** | Editorial Director  
m. 321-431-8490 | e. [scott@bdoutdoors.com](mailto:scott@bdoutdoors.com)  
w. [www.bdoutdoors.com](http://www.bdoutdoors.com)



## Megan Ware

---

**From:** Maria Giebel <maria.giebel@gmail.com>  
**Sent:** Thursday, October 19, 2017 8:42 AM  
**To:** Megan Ware  
**Subject:** Menhaden - option E

I am in favor of menhaden plan option E leaving 75% of the stock in the water.

Thank you,  
Maria Giebel

--

Sent from Gmail Mobile

**Megan Ware**

---

**From:** Tony <cabrown51@hotmail.com>  
**Sent:** Wednesday, October 18, 2017 8:39 PM  
**To:** Comments  
**Subject:** Draft Amd. 3

**Menhaden have a tremendously important ecological role as a major part of the marine food chain. For that reason I support Issue 2.6 Reference Points -  
- Option E.**

**Thank you,**

**Charles A. Brown**

**2115 Bohicket Road**

**Johns Island, SC 29455-3310**

**Megan Ware**

---

**From:** Steven Lewandowski <steam1081@gmail.com>  
**Sent:** Wednesday, October 18, 2017 8:06 PM  
**To:** Comments  
**Subject:** Menhaden MATTER

Vice President of Down Under Dive Club  
Steven Lewandowski  
1081 Pembroke Ave.  
Palm Bay, FL 32907  
321-750-4854

Dear sir

Fish eats Fish vs Man eats Fish.  
Right now fishing Menhaden is not balanced. Mans overfishing.  
The most important fish in the oceans is Menhaden, oceans need Menhaden to be healthy.  
Man uncontrolled and not regulated, man will take all the animals until their are Extinct.  
Mans overfishing of Menhaden is killing our oceans.  
Our oceans need more control and regulations to stop the overfishing of Menhaden.  
Saving the Menhaden is saving our world.  
Menhaden MATTER  
I am a Scuba Diver. I LOVE FISH, to eat and admire  
**PLEASE LISTEN TO PEW**

Vice President of Down Under Dive Club  
Steven Lewandowski

=====

Dear Atlantic Menhaden Board Chair Robert Ballou, Commissioners, and Staff:

I'm writing to support the adoption of "ecological reference points" in Amendment 3 to the Interstate Fishery Management Plan for Atlantic Menhaden, specifically Issue 2.6 "Option E: BERP Workgroup Continues to Develop Menhaden-Specific ERPs with Interim Use of 75% Target, 40% Threshold." This option would allow managers to set a target to return the menhaden population to 75 percent of its pre-fished level, and also set a threshold, so that the population does not drop below 40 percent of its pre-fished level. This approach gives managers flexibility while conserving menhaden, providing for predator needs by



leaving more menhaden in the ocean and ensuring that the population never gets too low, and helping to increase the productivity of our Atlantic coast ecosystems from Florida to Maine.

Amendment 3 is a historic opportunity to invest in the future of our Atlantic fisheries and benefit all stakeholders, including fishermen, divers, and wildlife and tourism businesses. Please adopt ecological reference points now by passing Issue 2.6, Option E, which is based on the best available science, provides for the needs of predators, and is the right way to manage this valuable public resource to benefit every Atlantic state from Florida to Maine.

Sincerely,

Steven Lewandowski  
1081 Pembroke Ave.  
Palm Bay, FL 32907

## Megan Ware

---

**From:** Duncan Barnes <bardunc@gmail.com>  
**Sent:** Wednesday, October 18, 2017 3:31 PM  
**To:** Comments  
**Subject:** Menhaden

To establish the critical role and value of menhaden in the marine ecosystem as a whole and to do so asap, I support 1) ending any further increase in the menhaden TAC and 2) adopting Option E of Amendment 3 until the ASMFC can develop species-specific ecological reference points inclusive of menhaden.

Duncan Barnes  
Arrowsic, Maine  
[bardunc@gmail.com](mailto:bardunc@gmail.com)

## Megan Ware

---

**From:** Locke Taylor <frontdesk.locketaylor@gmail.com>  
**Sent:** Wednesday, October 18, 2017 1:31 PM  
**To:** Comments  
**Subject:** Menhaden Draft Amendment 3

Please protect the delicate balance of the ecology of the bay by responsibly controlling

---



Virus-free. [www.avast.com](http://www.avast.com)

## Megan Ware

---

**From:** Joe Evans <joe@chesapeakebaymagazine.com>  
**Sent:** Wednesday, October 18, 2017 11:49 AM  
**To:** Comments  
**Subject:** Menhaden - Draft Amd. 3

I am writing to encourage the adoption of more effective conservation measures for the preservation and enhancement of the menhaden population even as we move toward a more ecologically considerate management approach.

This would indicate my support for **Issue 2.6 Reference Points – Option E**.

**Joe Evans**  
**Editor in Chief**  
**410-440-5495**



## Megan Ware

---



**From:** Ault, Jerald Stephen <jault@rsmas.miami.edu>  
**Sent:** Wednesday, October 18, 2017 9:46 AM  
**To:** Robert Ballou; Jason E. Mcnamee; Megan Ware; Shanna Madsen  
**Cc:** Ellen Pikitch  
**Subject:** SPR-based RP calculations for Atlantic menhaden

Dear Chairman Ballou, Mr. Jason McNamee, Ms. Megan Ware, and Ms. Shanna Madsen,

Thank you so much for your continued efforts to advance the quality and capacity of Atlantic menhaden management through the use of science-based ecological approaches. We are very pleased with the extensive discussions and great interest generated by the ASMFC ERP options.

However, it has come to our attention that substantial concerns have been raised over the way that the interim ERP options are represented in Amendment 3. We fully appreciate the BERP WG's and Technical Committee's efforts to compute fishing mortality rates (F) for the ERP options incorporating best practices and direct feedback from many of us. We share the concerns of others that the high F rates (i.e., for the thresholds) portrayed by the Amendment 3 ERP options are truly problematic. For example, the BERP WG noted in their July 14, 2017, memo that, "the level of fishing pressure that reduces total biomass to 40%B0 is higher than almost anything seen in the history of the fishery and results in almost total loss of spawning adults." Part of this likely stems from the way in which Atlantic menhaden population biomass ratios were computed and reported. The calculation methods are a scientific conundrum as they: (1) include immature fish in the assessment of reproductive potential; (2) retain older fish in the "virtual population" by shielding them from exploitation through gear selection; and, (3) seem to give disproportionate weighting in the ratio computations to the immature biomass of ages 0 and 1.

Therefore, it would seem that to better represent the ERP options that reflect the spirit of an ecological approach, we propose using "spawning potential ratio (SPR)" as an alternative and perhaps more robust proxy for %B0. Using SPR would not only be more in keeping with the set of current MSP-based reference points that consider stock reproductive potential, but also minimize the risks to future yields by ensuring a sufficient spawning population remains in the sea given pressures from fishing and environmental changes. We paraphrase the Lenfest report briefly to address this option:

"Spawning potential ratio (SPR)" — An alternative to MSY-based approaches that sets reference points based on the target species' spawning potential. Stock spawning biomass (SSB) is population biomass  summed from the minimum age of sexual maturity  to the maximum age 



To estimate SPR, current SSB( $t$ ) at time  $t$  is then compared to an SSB at zero exploitation



The above approach is a simple extension of Beverton and Holt's (1957) yield-per-recruit theory (Clark 1991), and compactly summarizes potential stock fecundity integrated over the relevant mature age/size classes, a concept widely accepted in classical fish population dynamics and consistent with national and international fishery management standards. A common choice for a reference point is the target yield that does not reduce the %SPR below a specified threshold (e.g., 75%SPR target or 40%SPR limit). This risk adverse approach is also consistent with what has been proposed elsewhere (e.g., Pikitch et al. 2012).

It would seem to us that all the necessary data are readily available to make these computations from the most recent stock assessment update, would be relatively easy to compute, and far more likely to be understood by ASMFC Commissioners and the public.

We hope that you will be able to generate these reference point estimates using an appropriate B0 proxy, and we will be happy to answer any questions you may have to help you do so.

Sincerely,

Jerald S. Ault, Ph.D.  
Professor and Chair, Department of Marine Ecosystems & Society, University of Miami

\*\*\*\*\*

Jerald S. Ault, Ph.D.  
University of Miami  
Professor and Chair, Department of Marine Ecosystems and Society  
Director, Tarpon & Bonefish Research Center  
Rosenstiel School of Marine and Atmospheric Science  
4600 Rickenbacker Causeway, Miami, FL 33149  
[jault@rsmas.miami.edu](mailto:jault@rsmas.miami.edu) (305)421-4884 w (305)421-4791 fax  
<http://femar.rsmas.miami.edu/> (305)546-3223 cell

\*\*\*\*\*

## Megan Ware

---

**From:** jgerace521@aol.com  
**Sent:** Wednesday, October 18, 2017 9:09 AM  
**To:** Comments  
**Subject:** Atlantic Menhaden

Megan Ware, FMP Coordinator, 1050 N. Highland St, Suite A-N, Arlington, VA 22201

Dear Ms. Ware

As the President of 52 members of the South Jersey Coastal Fly Anglers (SJCFA), a charter club of Fly Fishers International, I am writing to you concerning the management of Atlantic menhaden. Salt water issues are an integral part of SJCFA since we are based in Ocean City, NJ.

Of the current recommendations regarding menhaden management, Option E is the preferred conservation option. The use of Ecosystems Reference Points (ERP), and Option E would allow for a viable stock of menhaden. There needs to be a balance between commercial and sporting interests with our resources, i.e. fish stocks. We strongly encourage the support of this option.

Dr. Joseph F. Gerace  
President  
South Jersey Coastal Fly Anglers

## Megan Ware

---

**From:** Peter Rekstis <prekstis@yahoo.com>  
**Sent:** Tuesday, October 17, 2017 3:24 PM  
**To:** Comments  
**Cc:** Pete Rekstis; Mike Rekstis; Wally Rekstis  
**Subject:** menhaden aka bunker

I have fished salt water for over 60 years. First New Jersey, then N.C. now Florida and Rhode Island. My family vacations always involve fishing. We spend hundreds of \$'s. My children all fish. We are very familiar with value of menhaden aka bunker. Please do what ever possible to preserve this valuable fishery. I had heard the stocks were being decimated for fertilizer and pet food. PETE REKSTIS, 166 Bradley, Rd, Bay Village, OH 44140.



## Megan Ware

---

**From:** DEAN L CLARK <deanclark@townisp.com>  
**Sent:** Tuesday, October 17, 2017 3:09 PM  
**To:** Comments  
**Subject:** comments re menhaden regulations

Please find below my comments/wishes re management regulations for menhaden  
Thank you,  
Sherry Clark, 300 Rt 149, Cotuit Rd., Marstons Mills, MA

2.6.4 Over-fishing etc.: Option C

4.3.2 Quota Allocation: Option F, Sub-option 1

4.3.4 Quota Rollovers: Option A

4.3.5 Incidental Catch etc.: Option F

4.3.7 Ches. Bay reduction Cap: Option B, Sub Option B

▪

## Megan Ware

---

**From:** Stephen L. Gordon <SGordon@bdlaw.com>  
**Sent:** Tuesday, October 17, 2017 12:17 PM  
**To:** Comments  
**Subject:** comments

I fully support Option 3 in section 2.6 of Amendment 3, which is a necessary step to insure the life cycle of this most important fish. This comment is my personal comment and not the comment of my Firm.

Thanks,

Stephen L. Gordon  
*Principal*

BEVERIDGE & DIAMOND, P.C.  
477 Madison Ave. 15th Floor, New York, NY 10022  
T +1.212.702.5410 F +1.212.702.5450 SGordon@bdlaw.com



---

CONFIDENTIALITY STATEMENT: This electronic message contains information from the law firm of Beveridge & Diamond, P.C. and may be confidential or privileged. The information is intended solely for the use of the individual(s) or entity(ies) named above. If you are not the intended recipient, be aware that any disclosure, copying, distribution, or use of the contents of this message is prohibited. If you have received this e-mail in error, please notify us immediately by telephone at +1.202.789.6000 or by e-mail reply and delete this message. Thank you.

## Megan Ware

---

**From:** Taylor Hoyt <taylorhoyt@hotmail.com>  
**Sent:** Tuesday, October 17, 2017 11:58 AM  
**To:** Comments  
**Subject:** Atlantic Menhaden- Option E of Draft Amendment 3

To The Atlantic Menhaden Management Board,

I am writing to you today to ask that you rule in favor of protecting the Atlantic Menhaden (aka Bunker & Pogy).

This species has been the repeated target of commercial interests since the United States was founded. It's been used for oil, fertilizer, bait, and food for livestock. The species is under constant attack by mankind.

Menhaden serve an ecological purpose that is far more important than any commercial interest. These fish clean our waters and provide an invaluable place in the food chain for gamefish and other marine life like whales.

It's been proven time and time again that the more menhaden present in our waters the cleaner and healthier the marine environment becomes. The continued pressures on the menhaden stock needs to end and we've got a opportunity to protect the species under **Option E of Draft Amendment 3**

Please rule for the health of our environment and protect a species that has no real or viable commercial value but holds an enormous impact for our fisheries and animal vitality.

Thank you for your efforts.

R. Taylor Hoyt

Taylor Hoyt  
President  
Lindquist Steels, Inc.  
Cell #203-209-6877  
Office #1-800-243-9637  
Fax #1-203-386-0132  
[taylor@lindquiststeels.com](mailto:taylor@lindquiststeels.com)

ISO 9001:2008

## Megan Ware

---

**From:** Gary Johnson <garycmf@verizon.net>  
**Sent:** Tuesday, October 17, 2017 9:59 AM  
**To:** Comments  
**Subject:** Draft Amd 3

Hi  
I'm in favor of putting more control over the commercial harvesting of menhaden.  
Sincerely  
Gary Johnson

Sent from my iPhone

## Megan Ware

---

**From:** Bill-Theobald <bill-theobald@att.net>  
**Sent:** Tuesday, October 17, 2017 9:06 AM  
**To:** Comments  
**Cc:** Braxton Davis; TOM FOTE; bob.steinburg@ncleg.net; Asm. Bob Andrzejczak; Doug Brady; captadam@karenanii.com; Michelle Duval; Larry Herrighty; David Bush; Chris Zeman; Asm. Bob Andrzejczak  
**Subject:** Atlantic Menhaden Amendment #3

Atlantic States Marine Fisheries Commission  
1050 N. Highland Street, Suite 200 A\_N  
Arlington, VA 22201

Via e-mail: [Comments@asmfc.org](mailto:Comments@asmfc.org)

Dear ASMFC:

As a concerned angler, I strongly urge you to consider the significant role that the Atlantic Menhaden play on the overall health of the western Atlantic Ocean and connected estuaries when considering the 8 items included in Amendment 3. I fish on the east coast from New England through North Carolina with the majority of my fishing being in New Jersey and North Carolina where I own property.

For far too many years, the Atlantic Menhaden have been poorly managed as a single species. The current models used to manage the Atlantic Menhaden only consider the health and sustainability of them as a single species. **NOW** is the time to take a **MUCH** broader view at how the Atlantic Menhaden support the ENTIRE U.S. Atlantic coast ecosystem.

Managers should maintain a **MUCH** larger Menhaden population moving forward. Since the TAC was reduced a few years ago there have been noticeable and drastic improvements in the eco systems. Through my own experiences there have been more whale sightings, osprey and bald eagle sightings, better inshore fishing, etc., etc., etc. Increasing and maintaining a larger biomass is beneficial for predators, fishermen, water quality, wildlife, business and communities up and down the entire western Atlantic Seaboard.

From a recent historical perspective, mid-century to present day the present Atlantic Menhaden management has allowed the biomass to be decimated. During the late 1950s the Atlantic Menhaden population averaged 85 Billion fish. Compared to the average of only 16.4 billion fish for the years 200 through 2016. That represents a **REDUCTION OF 80% OF THE BIOMASS**. **WE NEED TO REVERSE COURSE AND BEGIN TO BUILD THE BIOMASS**

With the adoption of Amendment 3 the ASMFC has an historic opportunity to ensure the future of the Atlantic Menhaden as well improve the entire ecosystem of the western Atlantic Ocean. **The Atlantic Menhaden is the most important fish in the ocean**, so let us take this opportunity to ensure its future.

I STRONGLY urge the committee to adopt the following options in implementing Amendment 3:

1. Reference Points            Ecological Reference Points Should be adopted & Until an ERP can be developed the Reduction and Bait TAC should be frozen at 2016 levels, if not lower.
2. Allocation Method        Option A – COASTWIDE ALLOCATION
3. Allocation Timeframe    NOT APPLICABLE
4. Quota Transfers            NOT APPLICABLE
5. Quota Rollovers            Option A – UNUSED QUOTA MAY NOT BE ROLLED OVER
6. Incidental Catch            Option F - ALL CATCH IS INCLUDED IN THE TAC
7. Episodic Event Program Option C – 0% OF TAC IS SET ASIDE
8. Chesapeake Bay Reduction Fishery Cap Option B – CAP SET AT 51,000 MT SUB OPTION B: NO ROLLOVER OF UNUSED CAP PERMITTED

Thank you for your serious consideration and please feel free to contact me via e-mail.

Regards,  
Bill Theobald

## Megan Ware

---

**From:** Bob Campbell <bobcampbell2010@gmail.com>  
**Sent:** Tuesday, October 17, 2017 6:25 AM  
**To:** Comments  
**Subject:** Draft Am 3

To our Connecticut ASMFC Commissioner and all Representatives, and to the Full Commission,

Thank you for this opportunity to comment on the crucial decision you face regarding protection and restoration of Menhaden stocks which have been depleted by reduction harvesting. I am concerned for the long-term conservation of Atlantic menhaden, because their success directly determines the economically vital health of our striped bass and bluefish sport fishing stocks. I urge each ASMFC Commissioner to approve Option E of Amendment A of the propose Plan for improved management of menhaden.

Again, thank you for considering and deciding this essential action.

Robert Campbell  
18 High Ridge Road  
Trumbull, CT 06611

## Megan Ware

---

**From:** Jason Krawczyk <striperfvr@gmail.com>  
**Sent:** Monday, October 16, 2017 10:59 PM  
**To:** Comments  
**Subject:** Menhaden draft ammendment

ASMFC

I am a fisherman of over 30 years and have seen careless management of resources throughout those years. I was uplifted by the actions you took years ago to reduce the amount of menhaden taken from our waters. We have seen a tremendous positive impact to the water quality in Narragansett Bay due to the increase of menhaden acting as filters as well as healthy weight to size ratios of fish that feed on this prey.

Menhaden are one of the most important forage fish in our waters and all life depends on them including humans.

Please do not increase the landings allowed by the commercial interests. This increase benefits a few while ruining an ecosystem, filter system, and food resource for the many.

Sincerely,  
Jay Krawczyk



## Megan Ware

---

**From:** Butler, Rondi <rondi\_butler@brown.edu>  
**Sent:** Monday, October 16, 2017 9:19 PM  
**To:** Comments  
**Subject:** menhaden stock management proposal

Dear ASMFC Members,

After reviewing Draft amendment 3, I would like to convey my support for the use of ecological reference points (option E) for management of the Atlantic menhaden stock.

Many thanks for all the work you do to keep our fisheries healthy!

Rondi A Butler

--

Rondi A. Butler, Ph.D.  
Brown University  
Center for Environmental Health & Technology  
70 Ship Street  
University Box G-E3  
Providence, RI 02912  
(T) 401-863-6703  
(F) 401-863-5132  
[rondi\\_butler@brown.edu](mailto:rondi_butler@brown.edu)

## Megan Ware

---

**From:** foragematters@aol.com  
**Sent:** Monday, October 16, 2017 8:19 PM  
**To:** comments@asmfc.com  
**Cc:** Comments; David Blazer; Rachel Dean; Allison Colden  
**Subject:** comments on Amendment 3 options

This comment is on behalf of Friends of the Wicomico River , an organization interested in protecting and improving that river, Tangier Sound and the Chesapeake Bay . We are based in Whitehaven , Maryland.

As to Issue 1 we favor Option E. with reservations. We need to address the decline of many sport fishing species in the Chesapeake Bay..many people have quit fishing and chartering . In Tangier Sound more that half of the charter boats have gone out of business. there is a distinct lack of menhaden . please adopt a 75% target with a 60% threshold in an effort to restore menhaden in the Chesapeake.

Issue 2. We favor Option F sub option 2. , with reservations. The current TAC based on the entire Atlantic stock which give some 80% to Omega means 80% of all menhaden caught are caught in the Chesapeake or nearby coastal waters..our Maryland Bay is paying a terrible price for this harvest in Virginia . Since the Atlantic stock is said to be circulating then each state should have an equal quota . If the stock is concentrated in one area eg New England or is above target in one area eg New England the quotas should be increased where the fish are and not concentrated entirely in the Chesapeake area..that is completely unfair and illogical .

Issue 3.and Issue 4 .We are totally against quota transfers from state to state and quota rollovers for the same reasons as stated above. You are allowing even the coastal menhaden population to be fished near the mortality index eg 46%.. the law creating this agency sets the goal as conservation not exploitation.. we desperately need conservation . We urge you to restore the menhaden to the 75% level, where it should be .

Issue 5 We are against the bycatch loophole , we believe this cannot be enforced or policed and will result in violation of the TAC.

Issue 6. We strongly favor Option C. There is no fish in the sea more important than the menhaden ; its purpose is to feed the other fish , there is also no fish more vulnerable to capture in huge amounts than the menhaden because it swims in huge schools , We are violating our obligation to conserve this precious resource if we allow the purse seiner fleet or others to prey on it when it is the most vulnerable .

Issue 7. We favor Option B. and Sub option B , with reservations . We have done our homework on the issue of menhaden depletion in the Chesapeake Bay . That is the real issue for us , it has been talked about for at least ten years but has never been properly investigated . As a result of this neglect no one knows whether the 150,000mt taken by the reduction industry each year is taking 50% or 70% or 90% of the adult menhaden headed for the Maryland Chesapeake Bay and leaving our Bay with terrible menhaden depletion . No one studies the menhaden schools to find out if any of them get past the Omega purse seines to Maryland waters . 150,000mt of menhaden amounts to over 6,000 tractor trailer loads of food that was intended to feed our fish , birds and marine mammals . We consider it a crime against nature that this is allowed ! Our efforts over the next year will be to present the case for ending this travesty , leaving the menhaden in the water to

benefit our wild life , our charter captains , 250,000 saltwater anglers in Maryland alone and millions of Americans up and down the Atlantic coast that enjoy our bays and the ocean and treasure our wild life . Thomas Lilly for Friends of the Wicomico River .

## Megan Ware

---

**From:** jasonpaints <jasonpaints@aol.com>  
**Sent:** Monday, October 16, 2017 3:12 PM  
**To:** Comments  
**Subject:** Menhaden

I know the decision is coming up in november on whether or not to grant the reduction industry an increase in how many bunker they can vacuum out of the ocean. The last couple years i have noticed not just an abundance of the large bunker but also lots of different sizes which tells me they are recovering. Its not the time to allow them to go bacl to sucking them all up again. For years we suffered with shitty fishing because of a complete lack of menhaden in the fall. Now things are finally starting to improve and they want to go back to wiping them out . I say NO! They should implement a system that allows for all the other animals that feed on bunker to be considered as well. Thank you

Sent from my Sprint Samsung Galaxy S7.

## Megan Ware

---

**From:** PAT SANDILLO <psandillo@snet.net>  
**Sent:** Monday, October 16, 2017 1:13 PM  
**To:** Comments  
**Subject:** Draft Amd 3

I support Issue 2.6 - Option E: Interim use if 75% target, 40% threshold, while the workgroup continues to develop menhaden-specific ecosystem reference points.

I enjoy live line fishing with bunker. Most of my fishing is catch and release. With the increase in bait, the fish are much closer to shore where I can target this with my 15' Boston Whaler.

Also, it is quite a site to see Humpback whales in Long Island sound chasing bunker.

Thank you for considering my opinion on this important issue to me as a sportsman.

Sincerely,

Sal Sandillo

## Megan Ware

---

**From:** Ben Wurst <ben.wurst@conservewildlifenj.org>  
**Sent:** Monday, October 16, 2017 11:25 AM  
**To:** Comments  
**Subject:** Draft Amd. 3

To whom it may concern,

For the past 13 years, I've had the utmost pleasure of working to monitor and manage ospreys in New Jersey. From 2004 to today, I've witnessed first hand, the magnificent recovery of this majestic bird of prey. I'm responsible for coordinating the surveys of nests during the nestling period in late June and early July throughout New Jersey. I survey over 200 nests along a large portion of the Atlantic coast. I myself, see the role that menhaden plays in the life history of ospreys, among many other predatory birds and fish.

As a constituent and biologist who wants to protect all predators and their prey, I support Option E in Section 2.6 of Amendment 3's draft to the Atlantic menhaden Fishery Management Plan. This option will ensure that menhaden are managed in a sustainable manner and that many are left as prey for birds and other wildlife, including many species that help sustain a thriving coastal economy.

Many at-risk species, including ospreys and humpback whales, along the Atlantic seaboard depend on menhaden for food. Taking wildlife into consideration when managing fish is responsible management and critical to the health of the marine ecosystem and shore economy.

In New Jersey, the osprey population has flourished since their widespread decline in the 1950-60s. Up from only 50 pairs in 1973, ospreys have reached their pre-DDT milestone of over 500 nesting pairs. From 2006-2016, the population grew by 33%, and a primary reason for their continued success, is their access to plentiful numbers of forage fish, like menhaden. As witnessed in other "food stressed" ecosystems, like the Chesapeake Bay, osprey numbers decline. As a valuable bioindicator of the health of a marine ecosystem, I believe that we should ensure that enough prey is available for them for forage on.

In addition to ospreys, a huge variety of other species prey upon adult and juvenile menhaden in New Jersey, including many fish, like striped bass, tuna, bluefish, weakfish, sharks, and flounder; birds, such as bald eagles, kingfishers, common loons, cormorants, and northern gannets; and marine mammals, like the humpback whale, harbor seals, and dolphins. With ecosystem based management of Atlantic menhaden, it helps quantify the value our top tier predators, which help drive our coastal economy. If menhaden are not managed in a sustainable manner, then there will be a ripple effect along the entire coast. No industry will be spared, including the commercial fishing, which accounts for thousands of jobs which account for 47% of all bait landings in New Jersey. I live at the shore, and I know that a healthy marine ecosystem is critical to a booming shore economy.

Please vote for option E in Section 2.6 to ensure that Atlantic menhaden are sustainably harvested for health of the marine ecosystem along the Atlantic coast.

Sincerely,

Ben

Ben Wurst  
Habitat Program Manager  
[Conserve Wildlife Foundation of NJ](#)  
Tuckahoe Field Office – NJDFW  
2201 Rt. 631, Woodbine, NJ 08270  
Phone: 609.628.2103  
Fax: 609.628.2734

## Megan Ware

---

**From:** info  
**Sent:** Monday, October 16, 2017 10:54 AM  
**To:** Comments  
**Subject:** FW: menhaden

---

**From:** April Ford [mailto:compostapril@yahoo.com]  
**Sent:** Friday, October 13, 2017 2:00 PM  
**To:** info <info@asmfc.org>  
**Subject:** menhaden

Dear ASMFC.

Please give protection to the Menhaden, it is a critical keystone species to the larger chain of life in our ocean.  
Thank you,  
April Ford



## Megan Ware

---

**From:** info  
**Sent:** Monday, October 16, 2017 10:54 AM  
**To:** Comments  
**Subject:** FW: Save the menhaden

-----Original Message-----

From: Robin Birney [mailto:robinbbirney@gmail.com]  
Sent: Friday, October 13, 2017 2:34 PM  
To: info <info@asmfc.org>  
Subject: Save the menhaden

I am Robin Birney, 93001-4050. Please enact limits to protect Atlantic menhaden and help keep humpback whales from going hungry. Thank you

## Megan Ware

---

**From:** info  
**Sent:** Monday, October 16, 2017 10:54 AM  
**To:** Comments  
**Subject:** FW: Please protect forage fish

---

**From:** Margo Salone [mailto:margosalone@live.com]  
**Sent:** Friday, October 13, 2017 5:37 PM  
**To:** info <info@asmfc.org>  
**Subject:** Please protect forage fish

Dear Members,

I understand it is hightime to create catch limits on the fishing of menhaden. I'm sadly surprised your organization does not keep a closer watch on all the sealife populations in the Atlantic. Your group name would suggest otherwise.

Allow the whales to thrive.

Thank you for your attention.

M Salone

## Megan Ware

---

**From:** info  
**Sent:** Monday, October 16, 2017 10:53 AM  
**To:** Comments  
**Subject:** Menhaden Comments

**From:** m586264@aol.com [mailto:m586264@aol.com]  
**Sent:** Sunday, October 15, 2017 1:45 AM  
**To:** info <info@asmfc.org>  
**Subject:** Attn Megan Ware

Dear Ms. Ware:

The ocean off the Eastern U.S. Coast is home to hundreds of migrating and permanent inhabitants from Maine to Florida.

The Atlantic menhaden plays a big role in keeping countless Atlantic Ocean species from going hungry. Their role in transferring energy from the bottom of the food web to the top is essential for keeping this body of water in balance.

Allowing Atlantic menhaden to be harvested without catch limits would be a tremendous setback following years of hard work for tens of thousands of environmentalists who have demanded more sustainable fishing practices.

An abundance of forage fish in the Atlantic is critical to maintaining it as a flourishing marine ecosystem.

Please set catch limits to protect the menhaden's vital role in the Atlantic.

Thank you for your consideration on this matter.

Sincerely,  
Mark Harris

## Megan Ware

---

**From:** Dean Clark <seaflycapecod@gmail.com>  
**Sent:** Monday, October 16, 2017 9:48 AM  
**To:** Comments  
**Subject:** Menhaden

Please institute the eco-system based management Option for menhaden. The arguments are convincing environmentally, for the species and for the economy of the member states involved.

These fish are a prerequisite to a healthy near-shore, marine ecosystem.

Whales, ospreys, predator fish and hundreds of other species all rely on menhaden for a diet rich in fats and protein. Reducing this fishery through MSY management to a level that represents a 10% guesstimate of an unfished population is risky at best. Ignoring or pretending that eco-based inter-dependency of species is not a reality is myopically both stupid and selfish.

No one state or any private business enterprise headquartered in a non-member state should be rewarded with a disproportionate percentage of allowable harvest.. Allowing Omega Protein to continue raping resources that rightly belong equally to all ASMFC states could easily beg the question of integrity and transparency with regards to the ASMFC itself.

Please require that 70% of an unfished biomass be maintained and that responsible harvest levels be divided between states in an equitable manner.

Thank you  
Dean Clark  
390 Walnut St  
Shrewsbury, MA 01545  
508 769-9765  
[seaflycapecod@gmail.com](mailto:seaflycapecod@gmail.com)

## Megan Ware

---

**From:** Michael Thompson <michael@asidisplay.com>  
**Sent:** Sunday, October 15, 2017 8:44 PM  
**To:** Megan Ware; JIM ESTES; billorndorf@yahoo.com; Thad Altman  
**Subject:** Menhaden  
  
**Importance:** High

Megan Ware, FMP Coordinator  
Jim Estes, ASMFC Commissioner  
William R. Orndorf, ASMFC Commissioner  
Representative Thad Altman, ASMFC Commissioner

Hello,

Please consider this letter as my comments on the upcoming menhaden rulemaking session.

We all know that Menhaden are a primary source of food for sportfish and other sea life throughout the United States east coast waters. One of the management options presented at the recent Melbourne meeting was “ecosystem based”, meaning that predator species abundance was somehow tied to the menhaden abundance level.

The ecosystem based model does not address the enormous contributions menhaden make as biological water filters. If some simple calculations were done to find what it would cost the coastal states to do this water filtration mechanically with pumps and filters, we would be much closer to seeing the actual financial contribution these fish provide us free of charge.

It is absurd that this figure is not included in the discussion of the economic value of menhaden. One only look at the algae blooms that have occurred in the Indian River Lagoon the past few years to see how necessary these filters are.

I favor the management options that leave the largest number of menhaden in the water for the benefit of the most citizens. I favor reducing the size of the industrialized reduction fishery. I believe leaving more fish in the water provides a greater service to the public.

I support Option E in Amendment 3. This option would put into place a scientifically sound model for managing forage fish like menhaden now without having to wait four years until the ASMFC ecosystem based model is finalized.

Please, let's be conservative now so there is clean water and plentiful fish stocks left for our descendants to enjoy.

Thank you for your consideration,

Michael

Michael Thompson

---

ASI DISPLAYS | WORLDWIDE

Mobile 305.586.8750

Direct 407.219.3051

Main Office 407.219.3050

Fax 407.219.3055

Website [asidisplays.com](http://asidisplays.com)

NOTICE: The information contained in this email and any document attached hereto is intended only for the named recipient(s). If you are not the intended recipient, nor the employee or agent responsible for delivering this message in confidence to the intended recipient(s), you are hereby notified that you have received this transmittal in error, and any review, dissemination, distribution or copying of this transmittal or its attachments is strictly prohibited. If you have received this transmittal and/or attachments in error, please notify me immediately by reply e-mail and then delete this message, including any attachments. All attachments remain the intellectual property of ASI Displays, Inc., and are copyright protected under the law.

## Megan Ware

---

**From:** Dan Kilroy <dkilroy1@gmail.com>  
**Sent:** Sunday, October 15, 2017 2:01 PM  
**To:** Comments  
**Subject:** Mid-Atlantic Menhaden Harvest

To whom it should concern,

In the interest of the overall health of the Mid-Atlantic coastal and Chesapeake Bay ecosystems, I ask that you please carefully consider outright closure, or at minimum, a drastic and unprecedented reduction in the VA menhaden fisheries quota.

This filter feeding fish represents the absolute bottom of the food chain and supplies year-round nourishment to countless mammal, avian and aquatic species. It undoubtedly and undisputedly represents the absolute basis for marine life in and around the Chesapeake Bay, our country's largest estuary...a nursery for countless animals.

The repercussions of over harvest have been exhibited for years through the decline of inshore and nearshore water quality along with the well-documented reduction in species like Striped Bass, Porpoise, Tuna and various types of whales. These species quite literally depend on menhaden for life.

It's time that Virginia stops acting as a roadblock to water cleaning forage fish in the mid-Atlantic and Chesapeake regions. The quotas that have been allotted to large, lobbying corporations like Omega Protein are drastically out of proportion when compared with every other state in the country. They've been provided a license to kill an entire ecosystem. We must stop managing menhaden as an individual species and to begin considering the farther reaching effects of reducing it's numbers.

Reduction harvest of menhaden has crippled an entire region of the country. That's not an opinion, that is outright fact. The issue is not at all convoluted...if you take away the food, things die. Species that rely on that food source are unable to maintain or rebound.

Although we've made dramatic progress in sport fish management, the rebound of those species has been retarded by lack of forage. It's no coincidence that every other state on the Atlantic coast has outlawed purse seine harvest of menhaden. It's bad for menhaden and bad for, virtually, every marine animal that inhabits the coastal environment.

The good news is that it's not too late...a reversal in the harvest trend would fuel a resurgence of life in the region that would be almost instantly measurable.

Good decisions must be made.

Corporate menhaden harvesters are quite obviously in the pockets of the lawmakers. I'm certainly not suggesting that making money is a bad thing. I'm suggesting that it be done in a responsible way.

One business trend that has erupted over the past 20 years is that many BILLIONS of dollars are spent by sportsman annually on equipment, licenses and travel. Areas of our country financially flourish primarily as a result of these dollars...they are known the world over for their outdoor opportunities. Virginia and Maryland, the Chesapeake Bay region had a similar reputation at one point. Not so much any more.

Stop disrupting the food chain, fix the ecosystem and watch the tourism tax dollars start to roll in, watch the resurgence in the region's taxable, sustainable seafood industries and realize the potential of your, very expensive, backyard view of the bay while ensuring it's beauty for our children's grandchildren.

It's the right thing to do.

Respectfully,

Dan Kilroy  
Dkilroy1@msn.com

Sent from my iPhone



## Megan Ware

---

**From:** rparadise@cfl.rr.com  
**Sent:** Sunday, October 15, 2017 5:08 AM  
**To:** Comments  
**Subject:** draft amendment 3 - menhaden

Please accept this e-mail as my support for comprehensive, resourced based, and sustainable management of menhaden. As a baitfish menhaden are an important cog in the food chain and are needed for healthy stocks of gamefish, birds, whales, etc.

Stop the commercial exploitation of this needed bait fish.

Ron A. Paradise  
Oak Hill, Florida

Sent from [Mail](#) for Windows 10

## Megan Ware

---

**From:** Lee Atkinson <leeandjane.atkinson@gmail.com>  
**Sent:** Saturday, October 14, 2017 4:34 PM  
**To:** Comments  
**Subject:** Menhaden PID

Having observed the steady and very noticeable decline in the menhaden populations in the Chesapeake Bay and mid Atlantic waters, I have been acutely concerned with this decrease as these small forage fish make up major part of the foundation of the ecology of this area.

I have read the various public comment reports as distributed by VMRC and ASMFC thoroughly; but I cannot say I that I have fully understand the meanings and implications of the data. I have read repeatedly the statement that menhaden stocks are not over fished, but I can not agree. I studied many data tables and charts provided that certainly seemed to contradict the conclusions of the reports. My personal observations also tell me differently. I am reminded of many instances in history where "endless" populations of certain species existed and were hunted into extinction or near. IE: Atlantic cod, bison, carrier pigeons, right whales etc..

While there have been some recent efforts made to control the excessive harvesting of this fish, my observation is clearly that it is not enough. I have attended two Virginia Marine Resources meetings where these efforts and methods of management were presented. I have supported option 5 at the Newport News September meeting as presented because it offered the greater potential for recovery of the menhaden stocks. However, I do believe more stringent management is required.

It is my hope that the members of the Mid-Atlantic Fisheries Commission would act to preserve the ecology of the Chesapeake Bay and the mid Atlantic region for the people of the United States and future generations.

Lee Atkinson  
Chesapeake, VA.

## Megan Ware

---

**From:** Aaron Uehara <aaron.uehara@gmail.com>  
**Sent:** Saturday, October 14, 2017 3:21 PM  
**To:** Comments  
**Subject:** Draft Amd. 3

To Whom it May Concern,

I support Draft Amd 3, Issue 2.6 Option E. In regards to the interim use of 75% target, 40% threshold [so] the work group continues to develop menhaden-specific ecosystem reference points.

I am a transplant fisherman from Maui, HI. I have grown up in a feed fish barren ecosystem. The Menhaden (Bunker) population I witnessed this year was nothing short of spectacular! I am someone who spends 3 days a week on the shores.

I have experienced the great NE fishing culture over the last 2 years. My first year was full of mistakes and lots of learning. I heard lots of stories of both great and dreadful years. Often times it was the latter. Fast forward to today, I am wetsuit fishing on Maine shorelines with bunker blitzes every thirty minutes! Last night I released a 35, 30 and 25 incher off of eels! Everyone that I speak to tells me it is the best year of their life in surf fishing. All of this is attributed to the recent rise in the menhaden populations.

From a recreational fisherman's perspective I noticed a much more active seal, bird and whale activity. This summer I came across 6 seal pups! This is an ecosystem to be cared for and shared. The effects of raising the menhaden quota does not consider these predatory species, only the menhaden population.

I am optimistic that you will listen to what I have to say. And take it into consideration when you make your decision. Research the ecological reference points! The fishermen, ecosystem and menhaden depend on you!

Sincerely,

Aaron Uehara

## Megan Ware

---

**From:** Allison Ostrer <aostrer@hotmail.com>  
**Sent:** Saturday, October 14, 2017 2:54 PM  
**To:** Megan Ware  
**Subject:** Please protect menhaden

I hope you will adopt the ecological reference points in Amendment 3 to the Interstate Fishery Management Plan for Atlantic Menhaden, Issue 2.6 "Option E." I ask you to do this to protect whales and all animals in the food chain, including people.

Sincerely,  
Allison Ostrer  
Seattle, WA

## Megan Ware

---

**From:** Craig Repasz <crepasz@hotmail.com>  
**Sent:** Saturday, October 14, 2017 11:40 AM  
**To:** Comments  
**Cc:** Steve Broker  
**Subject:** Connecticut Ornithological Association Response to Menhaden Draft Ammendment

Dear ASMFC

We of the Connecticut Ornithological Association feel that a robust population of Menhaden is crucial to the overall environmental health of Long Island Sound and its wildlife populations. This fish is a major source of food not only for predatory fish and mammals but also for gulls, osprey, terns, egrets, herons and gannets. They are a crucial species in a complex food web.

Furthermore, if the menhaden population is below average the predation of other fish in long island sound will increase. Connecticut host river herring both alewives and blue backed herring, anadromous fish that will migrate from fresh water into the sound. These river herring populations are suffering due to over harvesting, loss of habitat and loss access to their fresh water breeding grounds. These fish are important in the river and riparian ecosystems. Predator fish in Long Island sound will impact these fish populations if there is not an adequate abundance of menhaden.

The COA supports the harvest plan for menhaden that will assure the greatest abundance.

- **Please adopt Ecological Reference Points (ERPs) now by passing Issue 2.6 Option E, which is based on the best available science, provides for the needs of predators, and is a common-sense way to manage this valuable public resource.**

Please act now and choose Option E in Draft Amendment 3: "BERP Workgroup Continues to Develop Menhaden-Specific ERPs with Interim Use of 75% Target, 40% Threshold". The goal of management must be the 75% target, not the threshold, and these ERPs must be implemented in 2018.

Option E is based on a simple common sense idea: we should maintain a large menhaden population to support the ecosystem. The best, peer-reviewed science supports this alternative.

By adopting Option E, the Commission will commit to managing to more conservative goals: a higher target (75 percent of the historic menhaden population) with a more protective bottom-line threshold (40 percent of the historic menhaden population) than it does currently under "single-species" management.

Building and maintaining higher menhaden abundance is good for predators, commercial and recreational fishermen, wildlife businesses, and communities along the East Coast.

Interim ERPs are needed so that menhaden is properly managed while ecosystem models are developed over the next few years.

For decades, the ASMFC has recognized the need to protect the ecosystem values of menhaden, and has committed to moving forward with ERPs.

- **The current approach that ASMFC uses for setting catch limits is wrong, and waiting years to adopt an ecosystem approach (Options A or B) is unacceptable.**

Atlantic menhaden are recovering, but their predators like striped bass, bluefish, weakfish, cod, king mackerel, and cobia are struggling. These predators need food to thrive and menhaden is one of the most important forage species overall for the East Coast.

It is time for ASMFC to move away from a management approach that only considers the menhaden population and not their predators. This doesn't work for a forage fish like Atlantic menhaden. Options A would perpetuate reference points that result in misleading technical advice that says massive catch increases are "sustainable," with no understanding of the negative impacts to predators, and Option B would keep that system in place for years to come until complex models may be ready for use.

Over the past few years, Commissioners, and the vast majority of the public who have commented, have made it clear that this is a fundamentally flawed basis for management. Keeping the status quo in place with Options A or B is unacceptable when there is a much better choice – Option E – on the table.

The Commission's technical advisors will take several more years to develop menhaden-specific ERPs. In the meantime, Option E is the right choice. Predators can't wait.

- **Option E is a historic chance to invest in the future of the menhaden resource, improve both fishing opportunities and ecosystem health, and benefit all stakeholders over time.**

Menhaden were once more plentiful and distributed in every Atlantic state and recent trends show that it can happen again.

The sole purpose of Option E is to enable the menhaden population to continue to grow to a high level and recover its historic geographic range from Maine to Florida to provide for predators, fisheries, and ecosystem services.

Ecological management of menhaden and effective conservation will improve the productivity of this resource over time, increasing menhaden's value to every state and stakeholder through improved recreational fishing, commercial fishing and seafood industries, and wildlife and tourism businesses that all depend on an abundance of menhaden.

Thank you for your consideration and opportunity for us to voice an opinion.

Craig Repasz

Connecticut Ornithological Association

Conservation Chair



## Megan Ware

---

**From:** Maya Tolstoy <mayatolstoy@gmail.com>  
**Sent:** Saturday, October 14, 2017 11:04 AM  
**To:** Megan Ware  
**Subject:** Concerned marine scientist supports Option E of Amendment 3 to the Interstate FMP

Dear Megan Ware,

As a concerned marine scientist I am urging you to support Option E in section 2.6 of Amendment 3 to the Interstate Fishery Management Plan for Atlantic menhaden.

Menhaden are a critically important food source for striped bass, bluefish, summer flounder, and other sportfish that keep Americans coming back to Atlantic waters and spending money in coastal communities. Menhaden are also a key ecological force for maintaining regional water quality by filtering phytoplankton and reducing harmful algae blooms.

Under Amendment 3, the ASMFC is proposing the development of a menhaden-specific model of management that takes into account the important role this forage fish plays in the marine ecosystem as prey for a variety of species, including larger fish, birds, and marine mammals. However, this model could take years to be finalized and implemented.

Option E of Amendment 3 offers a solution that would put in place a scientifically sound management plan that ensures the menhaden population remains healthy while the ASMFC develops species-specific ecological reference points. This temporary option would put precautionary guidelines into place immediately, not years down the road.

I am one of many marine scientists who recognizes the urgent threats to our marine ecosystems. I urge you to support sustainable saltwater recreational fishing by voting 'yes' on Option E of Amendment 3 at the upcoming ASMFC vote on November 13 and 14.

Sincerely,  
Dr. Maya Tolstoy  
Professor of Marine Geophysics,  
Lamont-Doherty Earth Observatory of Columbia University  
560 Riverside Drive, Apt. 11B  
New York, NY 10027  
[mayatolstoy@gmail.com](mailto:mayatolstoy@gmail.com)

## Megan Ware

---

**From:** Roger Neset <roger@rogersdrivingschool.com>  
**Sent:** Friday, October 13, 2017 8:55 PM  
**To:** Comments  
**Subject:** Menhaden Management: Draft Amendment 3

To Whom it may concern,

In the past few years we have seen an abundance of Menhaden in the Northern New Jersey, Lower NY Harbor, and Raritan Bay areas (and even the lower reaches of the Hudson River!) due to prudent management measures. The commercial reduction boats that have severely reduced populations in the past have been restricted and banned in certain areas and the environment has come back to life. Please keep these massive, destructive nets out of the area, especially bays and nearshore areas, so that we may continue to see a healthy population of all the creatures that depend on this vitally important forage fish.

Our future generations thank you.

Recreational fisherman and concerned taxpaying citizen,

Roger Neset

## Megan Ware

---

**From:** Jim Farley <tunnelhull@comcast.net>  
**Sent:** Friday, October 13, 2017 7:21 PM  
**To:** Comments  
**Subject:** Draft Amd. 3

Menhaden matter to me. The migration of Menhaden into New Hampshire waters this year brought many keeper stripers along with them that many of us have never seen. I never bothered fishing for stripers previously because they were just too small to be of interest. With the larger fish entering our area, I was convinced to buy a used center console in their pursuit. I had the best time of my life this summer fishing for these larger bass. If I knew the migration would continue in the future, I would not hesitate to buy a new/larger boat. If I thought their migration would stop, I would sell my existing boat and stop salt water fishing.

## Megan Ware

---

**From:** Art Heiter <ArtHeiter@hotmail.com>  
**Sent:** Friday, October 13, 2017 5:12 PM  
**To:** Comments  
**Subject:** Re: Draft Amd. 3

13 October 2017 – Friday Afternoon

Dear Atlantic Menhaden Board Chair Robert Ballou, Commissioners, and Staff:

I am a 70 year old Florida native recreational fisherman who has seen saltwater game fishing slowly decline in my state for the past six decades. Much of this can be attributed to the lack of bait.

Virtually every individual who saltwater fishes across Florida will tell you the same thing. The decisions you make in regard to the menhaden will affect us all well into the future.

Therefore, on behalf of all of Florida's recreational fishermen, I am writing to support the adoption of "ecological reference points" in Amendment 3 to the Interstate Fishery Management Plan for Atlantic Menhaden, specifically Issue 2.6 "Option E: BERP Workgroup Continues to Develop Menhaden-Specific ERPs with Interim Use of 75% Target, 40% Threshold."

This option would allow managers to set a target to return the menhaden population to 75 percent of its pre-fished level, and also set a threshold, so the population does not drop below 40 percent of its pre-fished level. This approach gives managers flexibility while conserving menhaden, providing for predator needs by leaving more menhaden in the ocean and ensuring the population never gets too low, as well as helping to increase the productivity of our Atlantic coast ecosystems from Florida to Maine.

Amendment 3 is a historic opportunity to invest in the future of our Atlantic fisheries and benefit all stakeholders, including fishermen, divers, and wildlife and tourism businesses. Please adopt ecological reference points now by passing Issue 2.6, Option E, which is based on the best available science, provides for the needs of predators, and is certainly the right way to manage this valuable public resource to benefit every Atlantic state from Florida to Maine.

Thank you for your consideration, and the time you contribute toward making the decisions that affect so many.

Warm regards,

Art Heiter  
Palm Bay, Florida 32905  
Sent from [Mail](#) for Windows 10

## Megan Ware

---

**From:** John Kumiski <jkumiski@gmail.com>  
**Sent:** Friday, October 13, 2017 5:45 AM  
**To:** Megan Ware; JIM ESTES; billorndorf@yahoo.com; Thad Altman  
**Subject:** menhaden

Megan Ware, FMP Coordinator  
Jim Estes, ASMFC Commissioner  
William R. Orndorf, ASMFC Commissioner  
Representative Thad Altman, ASMFC Commissioner

Good Day-

Please consider this letter as my comments on the upcoming menhaden rulemaking session.

We all know that Menhaden are a primary source of food for sportfish and other sea life throughout the United States east coast waters. One of the management options presented at the recent Melbourne meeting was ~~an~~ ecosystem based+, meaning that predator species abundance was somehow tied to the menhaden abundance level.

The ecosystem based model does not address the enormous contributions menhaden make as biological water filters. If some simple calculations were done to find what it would cost the coastal states to do this water filtration mechanically with pumps and filters, we would be much closer to seeing the actual financial contribution these fish provide us free of charge.

It is absurd that this figure is not included in the discussion of the economic value of menhaden. One only look at the algae blooms that have occurred in the Indian River Lagoon the past few years to see how necessary these filters are.

I favor the management options that leave the largest number of menhaden in the water for the benefit of the most citizens. I favor reducing the size of the industrialized reduction fishery. I believe leaving more fish in the water provides a greater service to the public.

I support Option E in Amendment 3. This option would put into place a scientifically sound model for managing forage fish like menhaden now without having to wait four years until the ASMFC ecosystem based model is finalized.

Please, let's be conservative now so there is clean water and plentiful fish stocks left for our descendants to enjoy.

Thank you for your time and consideration.

Most sincerely,

John Kumiski, a concerned citizen

## Megan Ware

---

**From:** John Morrison <jcm3rd49@gmail.com>  
**Sent:** Thursday, October 12, 2017 1:37 PM  
**To:** Comments  
**Subject:** Draft Am3

I am concerned for the long term conservation of Atlantic menhaden, and urge each ASMFC Commissioner to approve Option E of Amendment A of the proposed Plan for improved management of menhaden.

## Megan Ware

---

**From:** Frank Hanzl <frankhanzl@icloud.com>  
**Sent:** Thursday, October 12, 2017 8:56 AM  
**To:** Comments  
**Subject:** Menhaden Amendment  
**Attachments:** AtlanticMenhadenDraftAmendment3\_PublicComment.pdf; ATT00001.txt

Sir/Madam,

Please do not pass any amendments that will allow additional harvest of Menhaden within 3 miles of shore. The adult fish provide a critical food source for mature fish such as Bluefish and Striped bass and the juvenile fish provide critical food supply for a large variety of fish and birds. Fish stocks are already stressed and any increase in harvest will be detrimental to local waters ultimately resulting in decreased fishing participation and lower economic benefits.

THANK YOU

FRANK

## Megan Ware

---

**From:** HENRY KROHN <HKROHN356C@GMAIL.COM>  
**Sent:** Wednesday, October 11, 2017 3:41 PM  
**To:** Comments  
**Subject:** Time to Change the Future of Menhaden Management

Dear Comments Comments,

For years, menhaden have been managed as a single species. Scientists studying the Atlantic menhaden population have examined its health with statistical models that only look at menhaden. It is time to take the next step in management and view menhaden health through the lens of its critical role in the marine ecosystem.

Managers should maintain a large menhaden population to help support the ecosystem. Building and maintaining higher menhaden abundance is good for predators, commercial and recreational fishermen, wildlife businesses, and communities along the East Coast.

By adopting Option E, the Commission will commit to managing to more conservative goals: a higher management target with a more protective bottom-line threshold than it does currently under "single-species" management.

Interim Ecological Reference Points are needed so that menhaden are properly managed while ecosystem models are developed over the next few years. Option E provides the Management Board with the opportunity to move toward the target at a reasoned pace, while scientists complete more detailed models over the next several years.

The current approach that ASMFC uses for setting catch limits is wrong, and waiting years to adopt an ecosystem approach is unacceptable. Menhaden were once more plentiful and distributed in every Atlantic state and recent trends show that it can happen again if managed properly.

Option E is a historic chance to invest in the future of the menhaden resource, improving both fishing opportunities and ecosystem health, and benefiting all stakeholders over time.

I am a concerned recreational angler and I urge you to support Option E in Amendment 3 to the ASMFC's Atlantic Menhaden Management Plan.

Sincerely,

HENRY KROHN  
325 Shore Rd  
Waynesboro, VA 22980  
HKROHN356C@GMAIL.COM



## Megan Ware

---

**From:** Dave Miller <seachaser210@yahoo.com>  
**Sent:** Tuesday, October 10, 2017 8:14 PM  
**To:** Comments  
**Cc:** Daniel Miller  
**Subject:** Menhaden Regulations

I am writing in reference to the management of the menhaden stock in the Chesapeake Bay. I have been a recreational fisherman, boater, and film maker on the Chesapeake Bay for over 30 years and have noticed a sharp decline in fish stocks. We used to be able to go just offshore along the Fleeton/Reedville area and catch a cooler full of croaker, spot, and trout in a couple of hours. Any time the tide was running. Now you sometimes can't find a fish. Rockfish as you know were plentiful in the early 2000's as well. There are still good times fishing for cobia, spanish, and blues, but things have changed. For years now, a noticeable lack of menhaden in the fall while searching for rockfish. The rockfish seem to have changed their migration patterns as well.

Many fishermen think this is because of the lack of bunkers in the bay. I have personally been to seminars where VIMS has stated that the menhaden in the bay are considered over fished.

I am in favor of strict limits or a moratorium on menhaden fishing in the Virginia section of the bay. Let's see if that helps. Let's see if the bunkers come back thick for miles as they used to be. They are a part of the food chain for all of nature. If one species is decimated, it will effect other species. That much we do know.

Let the fleets of over sized factory ships stop strip mining our bay for a couple of years and see what happens. I have seen the ships processing on the water. I have seen them dumping off our beach. I would like to see them move out into the Atlantic for awhile and give the bay a chance to recover. If they are responsible fishermen, they will follow your rules and do just that.

Please stand up for the Virginia portions of the bay at this important time in history. Feel free to contact me for further information on my personal observations.

Sincerely,

Dave Miller

Mobile/Text (804) 499-0860

Dave Miller

**Breathing Life TV**  
**[www.journeyonthechesapeake.com](http://www.journeyonthechesapeake.com)**  
**[www.breathinglifetv.com](http://www.breathinglifetv.com)**

President, Producer/Director

Miller Productions of Virginia, LLC

(804) 499-0860 mobile/business

[Dave@millerproductionsofvirginia.com](mailto:Dave@millerproductionsofvirginia.com)

## Megan Ware

---

**From:** Andrew Glaser <andrewmarkglaser@gmail.com>  
**Sent:** Tuesday, October 10, 2017 7:21 PM  
**To:** Comments  
**Subject:** Draft Amendment 3 to the Interstate Fishery Management Plan

To Whom It May Concern,

As someone that is on Raritan Bay and fishes throughout the east coast, I experience first hand the importance of Bunker (Menhaden). I have lived in NJ for over 30 years, and have been boating for all of them. I first hand have witnessed the decrease in menhaden schools and cringe when I see planes fly over schools and then large boats come to net them. Horrible!

These fish are the diet of so many larger fish throughout the food chain. Less and less bunker have been entering the bays and estuaries, which has lead to far less game fish than ever.

If you are looking to bring back the numbers of striped bass and other fish in the ecosystem you must prevent these large harvesting companies from netting menhaden and turning them into fertilizer. Fish belong in water. These fish belong there filtering plankton out of the water and to serve as a plentiful source of sustenance for larger species of fish. Praying that you do not give into big business.

Sincerely,

--

Andrew Glaser  
Cell: 201.693.5383

## Megan Ware

---

**From:** Kathy Rummell <krummell33@gmail.com>  
**Sent:** Tuesday, October 10, 2017 4:04 PM  
**To:** Comments  
**Subject:** Menhaden

Sent from [Mail](#) for Windows 10

The most important forage fish/bait for the Atlantic coast. Please do not allow overfishing.

## Megan Ware

---

**From:** Debbie Griffin <griffinfamily81@gmail.com>  
**Sent:** Tuesday, October 10, 2017 1:52 PM  
**To:** Comments  
**Subject:** Please Adopt Amendment 3

Dear Ms. Ware:

I support the adoption of **Amendment 3** to the Interstate Fishery Management Plan for Atlantic Menhaden, specifically **Issue 2.6 - Option E**. Atlantic menhaden feed nearly every major predator on the Atlantic coast and popular Florida species, including tarpon, king mackerel, osprey, black skimmer and bottlenose dolphin.

Conservation works. This action will yield positive results for ecosystems, economies and anglers!

Thank you for your consideration.

Sincerely,  
Debbie Griffin  
9524 Crown Prince Lane  
Windermere, FL 34786

## Megan Ware

---

**From:** Timothy Doolan <tjdoolan57@gmail.com>  
**Sent:** Tuesday, October 10, 2017 1:49 PM  
**To:** Comments  
**Subject:** Menhaden Management

I oppose any regulations which would allow commercial interests to take menhaden from State waters. These are the most important fish in the sea. We cannot allow one industry to wipe out stocks for fish pellets and or animal feed.  
Thank you,  
Timothy Doolan

## Megan Ware

---

**From:** stantt@cfl.rr.com  
**Sent:** Tuesday, October 10, 2017 12:16 PM  
**To:** Comments  
**Subject:** Amendment 3

Dear Ms. Ware:

I support the adoption of **Amendment 3** to the Interstate Fishery Management Plan for Atlantic Menhaden, specifically **Issue 2.6 - Option E**. Atlantic menhaden feed nearly every major predator on the Atlantic coast and popular Florida species, including tarpon, king mackerel, osprey, black skimmer and bottlenose dolphin.

Conservation works. This action will yield positive results for ecosystems, economies and anglers!

Thank you for your consideration.

Stanley Taratuta  
4890 Lion Lane  
Mims, FL 32754  
321-567-4431

## Megan Ware

---

**From:** Celeste Ryzner <skook-cape@comcast.net>  
**Sent:** Tuesday, October 10, 2017 11:41 AM  
**To:** Comments  
**Subject:** Amendment 3 Draft

Dear Ms. Ware:

I support the adoption of **Amendment 3** to the Interstate Fishery Management Plan for Atlantic Menhaden, specifically **Issue 2.6 - Option E**. Atlantic menhaden feed nearly every major predator on the Atlantic coast and popular Florida species, including tarpon, king mackerel, osprey, black skimmer and bottlenose dolphin.

Conservation works. This action will yield positive results for ecosystems, economies and anglers!

Thank you for your consideration.

Celeste D Ryzner  
Cape Coral, FL 33990



## Megan Ware

---

**From:** Zachary.Duke@wellsfargo.com  
**Sent:** Tuesday, October 10, 2017 9:27 AM  
**To:** Comments  
**Subject:** Menhaden

To Whom it May Concern;

I attended the 9/21 meeting in Newport News. I support further restriction of the now Canadian owned Purse Seine boats as respects their fishing in the bay for Menhaden. The numbers present in interesting case as to whether or not they are “overfishing”. However, the numbers to not dial down into specific areas. The boats have an easy time with the spotter planes and short run getting all the Menhaden they need at the mouth of the bay. This area is overfished; no question about it. Something needs to be done to protect the Chesapeake Bay as it is an incubator for so many important species. Many of these species rely on Menhaden as a primary food source.

Please consider future generations as well as future economic development, both for the region and for the Fishing industry as a whole when making decisions about the future of this important fish. As was stated by the last gentleman to speak at the meeting, we love this fish and we want to see Menhaden thrive again in the Chesapeake Bay.

Thank you,

Zac Duke  
Vice President  
Wells Fargo Insurance | Norfolk, VA  
Office (757) 961-3851  
[zac.duke@wellsfargo.com](mailto:zac.duke@wellsfargo.com)

## Megan Ware

---

**From:** Jim Lynch <jim@thermoco.com>  
**Sent:** Monday, October 09, 2017 4:34 PM  
**To:** Comments  
**Subject:** Draft Amendment 3

### RI Commissioners and ASMFC

I am writing to you regarding menhaden. They are critical to the health of the marine ecosystem and are the lowest cost means of cleaning our bays and rivers. The commercial menhaden industry has zero contribution to the RI economy, they don't even pay taxes. You may have noted that the largest fish oil company was recently purchased by a Canadian company and now the profits are leaving the country. There is no supportable economic argument for the current menhaden practice in RI. By contrast, the recreational fishing industry in RI provides jobs and pays taxes. Please vote YES on Reference Point Option E. Menhaden clean the ocean for free and are the foundation for a healthy ecosystem. The fish oil industry takes our fish and gives back nothing.

James F. Lynch  
East Greenwich, RI

## Megan Ware

---

**From:** RuthEllen Peipert <repeipert@gmail.com>  
**Sent:** Monday, October 09, 2017 2:53 PM  
**To:** Comments  
**Subject:** Draft Amd. 3

To the Atlantic States Marine Fisheries Commission,

In the final Draft of Amendment 3, I request the adoption of Ecological Reference Points(ERPs) now for the state of Florida, as written in Issue 2.6 Reference Points - Option E. As a native of coastal Florida, birdwatcher, FWC shorebird volunteer and coastal wildlife & economy supporter it seems only logical that the newest techniques for gathering & managing data to protect the Atlantic menhaden, a primary food source for many of Florida's East coast water obligate wildlife is needed. My own observation's on the East coast of Black Skimmer(BLSK) and Least Tern(LETE) nesting populations compare to the West coast BLSK and LETE nesting populations is concerning. The number of BLSK & LETE nesting on the East coast is almost nil compared the West coast nesting populations in my opinion. Sure there are many factors that most likely are in play in this observation of mine but anything that can help increase these two avian species of concern's survival is needed now.

Please adopt Issue 2.6 Reference Points - Option E

Sincerely,  
Ruth Ellen Peipert  
Indian Harbour Beach, FL  
Space Coast Audubon member since 2015  
FWC Shorebird volunteer since 2005

**Megan Ware**

---

**From:** Steven D. Abdow <astackle@comcast.net>  
**Sent:** Monday, October 09, 2017 8:52 AM  
**To:** Comments  
**Subject:** Menhaden

TO: [comments@asmfc.org](mailto:comments@asmfc.org)

Subject: Draft Amendment 3 Menhaden

Dear Commissioners:

I am a recreational fisherman and I understand the importance of keeping a healthy population of menhaden in the ocean for forage fish for many predator species including striped bass, bluefish, whales, osprey and many others. I think the best way to do that is to implement OPTION E under REFERENCE POINTS so that we immediately begin to manage menhaden using interim ecological reference points. If these are implemented then, and only then, would I support reallocation of quota among the states in a more equitable fashion.

Steven D. Abdow  
724 Locust ST.  
Swansea, MA. 02777

## Megan Ware

---

**From:** Aaron Crain <acrain22@gmail.com>  
**Sent:** Sunday, October 08, 2017 9:07 PM  
**To:** Comments  
**Subject:** Save the bait.

From menhaden to mullet all FL bait fish populations are drastically low please take steps to return their numbers to sustainable levels. The Indian river and the Atlantic coastline cannot sustain it self in this battle on so may fronts.

Aaron Crain

## Megan Ware

---

**From:** Deane Kimball <deane\_frd911@comcast.net>  
**Sent:** Sunday, October 08, 2017 7:29 PM  
**To:** Comments  
**Subject:** line draf cobia FMP

I live by a river called the taunton years ago we could catch stipers in the 30&40 lb class & also blue fish. The fish came here for the large shrimp that lived under the brightman st. bridge & menhaden in the river. Now if you catch a legal bass the fish must be lost. Haven't seen a blue in the river in some time. Why would a fish come into the river with no bait. We have ARK bait on the river when menhaden appear so does he. I have seen these draggers not a hundred feet off shore. In the past they have used spotter planes really for such a narrow river. Return the menhaden to the rivers and it will rebuild itself. Why not pass a bill to not allow draggers inside the first bridge from the ocean I'm seventy years old & have watched this river go downhill. please save it. THANKYOU Deane A. Kimball

## Megan Ware

---

**From:** Deane Kimball <deane\_frd911@comcast.net>  
**Sent:** Sunday, October 08, 2017 6:56 PM  
**To:** Comments  
**Subject:** DraftAmd3

I live by a river called the Taunton ,years ago we could catch stripers in the 30 & 40lb class& blue fish. They came here for the large shrimp that lived under the brightman st. bridge & menhaden in the river. Now if catch a legal bass the fish must be lost. Why would a fish come into the river with no bait. We have ark bait located on the river & when the menhaden show up the draggers also appear and start dragging I have seen them not a hundred ft. off shore and in the past they use spotter planes really in such a narrow river. Return the menhaden to the rivers and it will rebuild it self Why not pass a bill not to allow draggers inside the first bridge from the ocean. I'm seventy years old and have watched this river go downhill please help it come back. Thankyou Deane A. Kimball

## Megan Ware

---

**From:** Lee Atkinson <leeandjane.atkinson@gmail.com>  
**Sent:** Sunday, October 08, 2017 4:13 PM  
**To:** Comments  
**Subject:** Draft Amd. 3

I am a waterman by avocation with some 60 years of experience fishing, crabbing, and walking the salt marshes of the East Coast and Gulf. I attended two of the informational meetings at the Newport News, VA Marine Resources Commission concerning the condition of the menhaden stocks in Virginia.

The first meeting was very informative and well presented. The second meeting was not. Many employees of Omega Protein were present and obviously well scripted. The presentation was a power point apparently designed to confuse as no one present, especially me, BSBA degree and all, seemed to understand the meanings of charts displayed. When questioned, the presenter (not identified) glossed over or ignored questions. The presenter also was very biased as to taking questions and comments in favor of the Omega group and allowing anecdotal comments he disallowed from the environmental or recreational side. It was apparent: "the fix was in"

Despite my ignorance of fishery stocks analysis data, I can tell you that the menhaden stocks are severely depleted along with most other marine species. I have seen all of the various marine species in the area markedly diminish including the mammals and birds, in recent years. Menhaden are the most important fish in the bay. They do make up the very foundation on which the other fish stocks, birds, and sea mammals depend. Failure to manage these stocks effectively will result in tremendous financial loss to the entire region.



Chicken feed, pet food and supplements are not worth the sacrifice.

Lee Atkinson  
Chesapeake VA.

## Megan Ware

---

**From:** Kenneth Fullerton <ktfnf24@aol.com>  
**Sent:** Saturday, October 07, 2017 5:03 AM  
**To:** Comments  
**Subject:** Menhaden Draft Amd. 3

Dear Ms. Ware:

I am a Rhode Islander and I value a clean and healthy Narragansett Bay and a robust Bay fishery that supports Bald Eagles, Ospreys and other coastal birds. Menhaden are a critical component of a healthy Narragansett Bay ecosystem. I am writing in strong support of ecologically based management of the menhaden fishery. I ask the Atlantic States Marine Fishery Commission to adopt Option E of Draft Amendment 3 that will be before the Commission this November.

Sincerely,

Ken and Nancy Fullerton  
Sent from my iPad

## Megan Ware

---

**From:** drmayerr <drmayerr@gmail.com>  
**Sent:** Friday, October 06, 2017 11:26 PM  
**To:** Comments  
**Subject:** Issue 2.6 Option E Draft Amd. 3

Dear Atlantic Menhaden Board Chair Robert Ballou, Commissioners, and Staff:

I'm writing to support the adoption of "ecological reference points" in Amendment 3 to the Interstate Fishery Management Plan for Atlantic Menhaden, specifically Issue 2.6 "Option E: BERP Workgroup Continues to Develop Menhaden-Specific ERPs with Interim Use of 75% Target, 40% Threshold." This option would allow managers to set a target to return the menhaden population to 75 percent of its pre-fished level, and also set a threshold, so that the population does not drop below 40 percent of its pre-fished level. This approach gives managers flexibility while conserving menhaden, providing for predator needs by leaving more menhaden in the ocean and ensuring that the population never gets too low, and helping to increase the productivity of our Atlantic coast ecosystems from Florida to Maine.

Amendment 3 is a historic opportunity to invest in the future of our Atlantic fisheries and benefit all stakeholders, including fishermen, divers, and wildlife and tourism businesses. Please adopt ecological reference points now by passing Issue 2.6, Option E, which is based on the best available science, provides for the needs of predators, and is the right way to manage this valuable public resource to benefit every Atlantic state from Florida to Maine.

Sincerely,

Drew Mayer  
15648 88th Trail North  
Palm Beach Gardens, FL 33418  
561-628-7464

Sent from my iPhone

## Megan Ware

---

**From:** Joan Armistead <joana1493@aol.com>  
**Sent:** Friday, October 06, 2017 9:04 PM  
**To:** Comments  
**Subject:** sub Draft amendment 3

Dear Commissioners,

I have lived on the Chesapeake Bay in Maryland for more than 15 years and have always enjoyed watching the osprey return to the nest on the platform we built, lay their eggs and fledge their babies. These birds are truly magnificent and a treasure to those of us concerned with wildlife. They also rely on Menhaden as a key component of their diet. For that reason, I strongly urge ASMFC to select the environmentally sound choice— Option E in Draft Amendment 3— when you are meeting next month.

Joan Armistead

## Megan Ware

---

**From:** Lew Armistead <lacomm@aol.com>  
**Sent:** Friday, October 06, 2017 8:38 PM  
**To:** Comments  
**Subject:** Draft Amd. 3

I am a resident of Hollywood, Maryland, an active angler, and one who appreciates the outdoor opportunities Maryland has to offer. Your action in November on Amendment 3 will have a longterm impact on these opportunities, ranging from fishing, to whale watching, to seeing the majestic osprey we have in the Chesapeake Bay. I strongly urge adoption of Option E.

Option E is the most logical approach to protecting the Menhaden stock and the other species that benefit from it while the Workgroup continues to develop Menhaden-specific environmental reference points. If we do not protect the Menhaden stock to the level Option E calls for while this process takes place, we run the risk of damaging the stock to a point where it could take years and years to recover. We can not risk such damage to the most important fish in the ocean.

Additionally, as you look at allocation, I believe you should provide a greater percentage to the bait fishing industry and a lower percentage to the reduction industry. The bait fishing industry has historical significance in the Chesapeake Bay supporting small businessmen.

Thank you.

## Megan Ware

---

**From:** Pat Toner <ptoner@chamberphl.com>  
**Sent:** Friday, October 06, 2017 11:58 AM  
**To:** Comments  
**Subject:** Draft Am 3

Protect Menhaden

I support "Option E" under the issue of reference points for targeted biomass and Option A (no quota rollovers) under Issue 4.

Thank you!



PAT TONER  
Coordinator, Member Services

THE CHAMBER OF COMMERCE FOR GREATER PHILADELPHIA  
200 South Broad Street, Suite 700, Philadelphia, PA 19102-3813  
P: (215) 790-3650 | F: (215) 790-3729  
[ptoner@chamberphl.com](mailto:ptoner@chamberphl.com)  
[ChamberPHL.com](http://ChamberPHL.com)



#GoodBizPHL

GPCCEMAILSIG.201311.001

## Megan Ware

---

**From:** Billy Gibson <motorizedkayak@gmail.com>  
**Sent:** Friday, October 06, 2017 10:14 AM  
**To:** Comments  
**Subject:** Draft Amendment 3 - Support Atlantic Menhaden

To whom it may concern,

As a Florida native and long time kayak outfitter on the Indian River Lagoon, I am writing in support of protecting Atlantic menhaden. .

In particular, I urge the adoption of draft Amendment 3, including Issue 2.6 Reference Points - Option E on page 37 of the Amendment, This will allow the use of the best available science to guide menhaden fishery management based on the needs of our Atlantic marine ecosystems. By adopting Amendment 3, you will be helping to protect this resource for future generations and improve both fishing success and ecosystem health.

Passing draft Amendment 3, will potentially leave hundreds of millions more menhaden in the ocean to grow and provide not just for bait and other other products but also for the predators that depend on foraging fish for food. The existing single species approach will do just the opposite and will likely continue to take huge amounts of menhaden out of the ocean for use as bait and other products.

Please act now to pass draft Amendment 3, including Issue 2.6 Reference Points - Option E.

-

Regards,

Billy L. Gibson, Owner/Operator

[772.380.6815](tel:772.380.6815)

[www.MotorizedKayakAdventures.com](http://www.MotorizedKayakAdventures.com)

## Megan Ware

---

**From:** Susan Conant Wilson <susannwilson2013@gmail.com>  
**Sent:** Friday, October 06, 2017 7:40 AM  
**To:** Comments  
**Subject:** Menhaden: Draft Amendment 3

To whom it may concern;

I am a citizen that is interested in the management of menhaden stocks and how that management impacts wildlife. I support "Option E" under the issue of reference points for targeted biomass and I support Option A (no quota rollovers) under Issue 4.

Thank you,

Susan Conant



## Megan Ware

---

**From:** thoude3320@aol.com  
**Sent:** Friday, October 06, 2017 5:17 AM  
**To:** Comments  
**Cc:** vespgf@yahoo.com  
**Subject:** Save Atlantic Menhaden!

To Whom it may concern,

Please consider the following points in your efforts to save the menhaden;

~ More menhaden means more striped bass, bluefish, humpback whales and osprey.

~ A thriving recreational fishery creates jobs . tackle shops, outfitters, charter boats, restaurants and hotels . and attracts residents and visitors to Rhode Island.

~ Menhaden filter water by removing excess nitrogen as filter feeders . they clean our Bay!

~ Conserving menhaden benefits all Rhode Islanders, but costs taxpayers nothing.

Fraternally,

Tom Houde

Ocean State Kayak Fishing  
New England Kayak Fishing  
Yak Patrol Cape Cod  
Three Belles Outfitters Kayak Fishing Team  
Aquidneck Island Striper Team

## Megan Ware

---

**From:** daviddkelleher <daviddkelleher@netscape.net>  
**Sent:** Thursday, October 05, 2017 5:54 PM  
**To:** Comments  
**Cc:** David Kelleher; pshea@pmsjrpc.com; Meg Gavin  
**Subject:** My personal observations and thoughts.

Dear

As per an article in the Newburyport news (Newburyport Ma.) I would like to comment on my personal experience this summer as a recreational fisherman. I have lived in the Newburyport area all my life except for college and military service and I have not seen Menhaden in Ipswich Bay since the early 1980's .So it has been a welcome return of the Menhaden this summer as it created a terrific Striped Bass fishery which in turn brought whales, porpoise, Mackerel, Sunfish and now the Bluefish have shown up which hasn't happened in large numbers for at least 5 years. Whales have been spotted by local beach goers just 50 yards off the beaches.

This has resulted in a boost to the local businesses which cater to the ocean activities. I hope that your organization thinks of the positive ramifications effecting the health of the species by the limitation of commercial Menhaden depletion which has been well described in the book "The Most important Fish in the sea." Thank you for your consideration in this matter!

Sincerely

David Kelleher

Recreational fisherman

## Megan Ware

---

**From:** John Tuthill <jtuthill@sover.net>  
**Sent:** Thursday, October 05, 2017 2:06 PM  
**To:** Comments  
**Subject:** Draft Amendment 3

To: Atlantic States Marine Fisheries Commission (ASMFC)

Chairman Robert Ballou  
NH Commissioners Grout, White, Abbott  
ASMFC Staff

From: John Tuthill

Re: Ecological Reference Points / Issue 2.6 - Option E

Dear Chairman Ballou,

I am in support of Option E and would like to urge the Commission to adopt the strongest regulations possible to protect menhaden. Restoration of high populations of this species to historical levels along the eastern seaboard is critically important to stabilizing marine ecosystems and supporting the maritime economy. Highest use of the resource should consider the value of thriving menhaden populations in support of the ecosystems upon which many species depend.

Good management of the fisheries should fully recognize the interdependence of species as part of larger living systems.

Please do what you are able to bring back a thriving population of menhaden to the western Atlantic shores.

Sincerely,

John Tuthill  
PO Box 49  
Acworth, NH  
03601

## Megan Ware

---

**From:** Thomas Siciliano <toms6363@comcast.net>  
**Sent:** Thursday, October 05, 2017 11:51 AM  
**To:** Comments  
**Subject:** Draft Amendment 3, Menhaden

Megan:

Here are my comments on draft amendment 3.

Thank you.

Tom Siciliano

The stocks of Menhaden are not fully recovered so it does not make any sense to increase the quota. The stocks of menhaden must be protected and allowed to increase to their full potential as is the goal for every species.

Regarding the specific recommendations in Atlantic Menhaden Draft Amendment 3 I support the following Options:

Reference Points: Option E makes the most sense to protect the species.

Allocation Methods: Option C with Sub-option 3. To have an equitable distribution of the resource each state should receive a reasonable share. In addition, the quota allocation should be distributed so that the bait industry receives a practical share so they do not have to shut down prematurely while still allowing the reduction industry to continue to decimate the resource.

Quota Transfers: Option C, under no circumstances should transfers be allowed.

Quota Rollovers: Option A, No quota rollovers. That allows the stock to be protected and rebound faster.

Incidental Catch: This is very confusing. All catch must count toward the quota, however small-scale bait fisheries should be allowed to bring an incidental catch to the dock. It makes no sense to discard dead fish. If it caught it should be kept. Therefore, Option E seems to be the most appropriate.

Episodic Events: Option C. Another confusing issue.

Chesapeake Bay: Option B, Sub -Option B is the best of the options. A better option would be not to allow reduction fishing in Chesapeake Bay. This is a prime spawning area for striped bass and other predator species including Ospreys and menhaden provide an important food source.

## Megan Ware

---

**From:** Frederic B. Jennings, Jr., Ph.D. <ecologicaleconomics@yahoo.com>  
**Sent:** Thursday, October 05, 2017 10:38 AM  
**To:** Comments  
**Subject:** Comment on Draft Amendment 3 of the Atlantic Menhaden FMP: Support for OPTION E

To the ASMFC:

I am writing in regard to Draft Amendment 3 of the Menhaden Fisheries Management Plan. I am very concerned about protecting and conserving Atlantic menhaden, which are an important forage species for Atlantic striped bass and other recreational and commercial fisheries.

I am asking ASMFC members to support and approve **Option E** of Draft Amendment 3 of the proposed Menhaden Fisheries Management Plan. Thank you for your consideration of this request.

Sincerely,

Frederic B. Jennings Jr., Ph.D.  
President, Center for Ecological Economic and Ethical Education (CEEEE)  
P.O. Box 946, Ipswich, MA 01938  
Phone: 978-356-2188  
Email: ecologicaleconomics@yahoo.com

## Megan Ware

---

**From:** George Purmont <purmont@icloud.com>  
**Sent:** Thursday, October 05, 2017 8:58 AM  
**To:** Megan Ware  
**Subject:** Amendment 3 URI



Dear Megan;

Thank you for last night's excellent presentation of the menhaden fishery and Amendment 3 at the campus of URI. You were gracious and informative and allowed ample opportunity for the audience to participate. Even the people I know in Reedville and the spotter pilots would call it evenhanded. It is easy and convenient to fault in this case Omega Protein just as it was easy to fault Jules Wheatley and his Beaufort Fisheries and yes, Zapata Haynie and the Jones brothers and Captain Reed.....it is also difficult to explain that site fidelity is not applicable and that while there may be few fish in your local waters an enormous biomass is off the coast of New Jersey one hundred miles away.

I like the idea of single species management, do not think there should be a rollover of uncaught quota and that quota should not be transferred and hope these preferences are noted. By introduction, I am the spotter pilot who does the aerial survey of relative abundance for the State of Rhode Island I also serve on the HMS AP and am an ICCAT advisor and have been involved in commercial fishing and aerial science for over 45 years.

Regards, George Purmont

## Megan Ware

---

**From:** Rodney Priddle <rodneypriddle@gmail.com>  
**Sent:** Wednesday, October 04, 2017 10:17 PM  
**To:** Comments  
**Subject:** Draft Am 3

As a fly fisher who spends several days fishing Salt Water I am concerned for the long-term conservation of Atlantic menhaden, and request that a copy of this communication be given to each ASMFC Commissioner requesting that they approve Option E of Amendment A of the propose Plan for improved management of menhaden.

Rodney Priddle  
1 Angle Lane  
Mechanicville, NY 12118  
Fly Fishers International - Certified Fly Casting Instructor  
Fly Fishers International - Eastern Waters Council Treasurer  
Fly Fishers International - North Eastern Council - Past President

## Megan Ware

---

**From:** Patrick Diamond <pgdiamond30@hotmail.com>  
**Sent:** Wednesday, October 04, 2017 4:39 PM  
**To:** Comments  
**Subject:** Save Atlantic Menhaden

*Re: Amendment 3 to the Interstate Fishery Management Plan for Atlantic Menhaden*

As a resident of Rhode Island, I support Reference Point Option E, which would immediately implement scientifically accepted ecological reference points that take into account the important role menhaden play as a food source and as filter feeders. This will allow menhaden populations to recover along the Atlantic coast, including Narragansett Bay and other parts of New England. Many menhaden predators, such as bluefish and striped bass, are in decline, and Option E will provide more menhaden as a food source for these key species in and around our waters.

Regards,  
Patrick Diamond  
Westerly, RI



## Megan Ware

---

**From:** Mike Laptew <laptew@cox.net>  
**Sent:** Wednesday, October 04, 2017 3:57 PM  
**To:** Comments  
**Subject:** Draft Amendment 3 Menhaden  
**Attachments:** humpback-IMG\_4772.jpg; humpback-IMG\_4636.jpg; humpback-IMG\_4770.jpg

Dear Commissioners:

Regarding Draft Amendment 3 on Menhaden Management I SUPPORT OPTION E under Reference Points to implement interim Ecological Reference Points (ERPs). I believe that ERPs are the future in fisheries management and there is no reason to wait more than 3 years until the final ERPs are available from the scientific committee. We need this management now!

Regarding states' allocation, I would support reallocation in a more equitable manner that gives a minimum of 2% to each state if - and only if - Option E, interim ERPs are passed first.

As an underwater cinematographer for over 20 years, I've chronicled the direct correlation between an abundance of menhaden and a healthier marine ecosystem with predatory fish, birds and mammals all benefiting from this critically important forage fish. Within the last month I have documented a variety of whales, tuna, seals, and sea birds feasting on the bounty of menhaden in waters from Rhode Island to Maine. I've watched as a juvenile humpback whale gorged itself on menhaden at Salisbury beach (photos attached), only 50 yards off shore, and this certainly had a positive impact on tourism. A similar event took place on East Beach in Rhode Island within the last week.

I've attached a few images that show just how important menhaden management is so let's ensure that scenes such as these are a common occurrence for years to come.

Sincerely,

Michael J. Laptew

## Megan Ware

---

**From:** Tom & Patti Logan <tomlogan@comcast.net>  
**Sent:** Wednesday, October 04, 2017 3:27 PM  
**To:** Comments  
**Subject:** Atlantic Menhaden Conservation

To ASMFC Commissioners:

Atlantic menhaden are a very important forage fish for higher food chain sport and commercial marine species of fish. They also are important filter feeders that contribute to water quality of the marine ecosystems that support all marine sea life. Fly Fishers International is especially interested in both the marine systems and fish species that are important to our fly fishing communities' enjoyment of fly fishing for saltwater fishes, but these species cannot exist without healthy forage populations such as the Atlantic menhaden. Scientific data indicate that menhaden stocks continue to decline under current management strategies. This warrants serious concern for the fish species that depend upon them for food. Therefore, changes by the ASMFC to the Interstate Fisheries Management Plan for Atlantic Menhaden (Menhaden Management Plan) (i.e. Amendment 3, Option E), which proposes to manage Atlantic menhaden stocks by establishing and in reference to an Ecosystems Reference Point are essential to the long-term conservation of Atlantic menhaden and the sport and commercial marine fish species that depend upon them for survival. I therefore urge the Commissioners of the ASMFC to adopt proposed Amendment 3, Option E of the Menhaden Management Plan, and thank you in advance for your important consideration of this request.

Sincerely,



Tom H. Logan  
Chairman and Senior Conservation Advisor  
Fly Fishers International

## Megan Ware

---

**From:** William Mitchell <bill@cleansoils.com>  
**Sent:** Wednesday, October 04, 2017 2:09 PM  
**To:** Comments  
**Subject:** Draft Amd. 3.

To whom it may concern:

In 1988, I return from AK. I need to find a fishing opportunity to support my love for recreation fishing.

I found Striped Bass fishing in 1989. I learned fast and begin to caught Menhaden for live bait. At this time, you could find a small school or two in Plum Island Sound, Ipswich, MA. I was still work but we could caught a dozen menhaden before the sun rises In addition, we had tons of Stripers in the sound due to all of the bait.

I left fishing for a period of 10 years when it was obvious Menhadan were in a decline. I recently return to my fishing love and enjoy Striper Fishing again for recreation.

We have found very very limited Menhaden in the Sound in 2015 and 2016. This year has been difference with some Menhaden returning to the sound. However, still no schools like the 1990's.

This year we found Menhaden school off Cape Ann in Gloucester, MA, but it did not last after the entire school was netted and process by commercial fishing.

Please help bring back more Menhaden to Plum Island Sound for recreational fishing which is a billion dollar industry for the east coast. PLEASE!!!!!!

**William H. Mitchell, Jr., LSP** | President, Geologist  
Clean Soils Environmental, Ltd.  
33 Estes Street, Ipswich, MA 01938  
T: (978) 356 1177 (x1) | C: (978) 852 5988 | F: (978) 356 1849  
[bill@cleansoils.com](mailto:bill@cleansoils.com) | [www.cleansoils.com](http://www.cleansoils.com)

PLEASE NOTE: This message, including any attachments, may include privileged, confidential and/or inside information. Any distribution or use of this communication by anyone other than the intended recipient is strictly prohibited and may be unlawful. If you are not the intended recipient, please notify the sender by replying to this message and then delete it from your system.

## Megan Ware

---

**From:** Robert Koch <robertbernardkoch@gmail.com>  
**Sent:** Wednesday, October 04, 2017 12:59 PM  
**To:** Comments  
**Subject:** Draft Am 3

I state that I are concerned for the long-term conservation of Atlantic menhaden, and urge each ASMFC Commissioner to approve Option E of Amendment A of the proposed Plan for improved management of menhaden.

Bob Koch FFI CCI  
730 Mt Paran Rd NW  
Atlanta Ga 30327  
404 323 6075

## Megan Ware

---

**From:** Kulp, Howard W. <Howard.Kulp@jhuapl.edu>  
**Sent:** Wednesday, October 04, 2017 12:00 PM  
**To:** Comments  
**Subject:** Draft Am 3

To whom it may concern,

I am concerned for the long-term conservation of Atlantic menhaden, and urge each ASMFC Commissioner to approve Option E of Amendment A of the propose Plan for improved management of menhaden.

Thank you!

Bill Kulp

### Bill Kulp

Architectural Design

Facilities Management

Office: 240-228-2400

Mobile: 240-475-2821

[Howard.Kulp@jhuapl.edu](mailto:Howard.Kulp@jhuapl.edu)

The Johns Hopkins University Applied Physics Laboratory  
11100 Johns Hopkins Road, 29-S210, Laurel, MD 20723-6099

[www.jhuapl.edu](http://www.jhuapl.edu)



Facilities  
Management

## Megan Ware

---

**From:** D Koza <the16v@gmail.com>  
**Sent:** Wednesday, October 04, 2017 11:52 AM  
**To:** Comments  
**Subject:** Draft Amendment 3 Menhaden

Dear Commissioners:

I am a recreational fisherman and I understand the importance of keeping a healthy population of menhaden in the ocean for forage fish for many predator species including striped bass, bluefish, whales, osprey and many others. I think the best way to do that is to implement OPTION E under REFERENCE POINTS so that we immediately begin to manage menhaden using interim ecological reference points. If these are implemented then, and only then, would I support reallocation of quota among the states in a more equitable fashion.

Douglas Koza  
6 West Niantic St  
Charlestown, RI

---

DJK

"Fun is the most important discipline of all"  
- Dr F Porsche

## Megan Ware

---

**From:** tlg02905@gmail.com  
**Sent:** Wednesday, October 04, 2017 11:41 AM  
**To:** Comments  
**Subject:** Menhaden Draft Amd. 3

Dear Ms. Ware:

I am a Rhode Islander and I value a clean and healthy Narragansett Bay and a robust Bay fishery that supports Bald Eagles, Ospreys and other coastal birds. Menhaden are a critical component of a healthy Narragansett Bay ecosystem. I am writing in strong support of ecologically based management of the menhaden fishery. I ask the Atlantic States Marine Fishery Commission to adopt Option E of Draft Amendment 3 that will be before the Commission this November.

Sincerely,  
Tammy Gaipo

Sent from my iPhone

## Megan Ware

---

**From:** Christopher McNally <chrisjmcnally@yahoo.com>  
**Sent:** Wednesday, October 04, 2017 10:17 AM  
**To:** Comments  
**Subject:** Amendment 3 Option E - Preserve and bolster Menhaden stocks

TO:  
Subject: Draft Amendment 3 Menhaden  
Dear Commissioners:  
Regarding Draft Amendment 3 on Menhaden Management I SUPPORT OPTION E under Reference Points to implement interim Ecological Reference Points (ERPs). I believe that ERPs are the future in fisheries management and there is no reason to wait more than 3 years until the final ERPs are available from the scientific committee. We need this management now!  
Regarding states' allocation, I would support reallocation in a more equitable manner that gives a minimum of 2% to each state if - and only if - Option E, interim ERPs are passed first.

Christopher J. McNally  
46 Wyndham Hill Rd,  
Middletown RI



## Megan Ware

---

**From:** Chris McNally <CMcNally@srt-law.com>  
**Sent:** Wednesday, October 04, 2017 10:15 AM  
**To:** Comments  
**Subject:** Implement Option E on Amendment 3- protect and bolster the menhaden stocks

Draft Amendment 3 Menhaden  
Dear Commissioners:

I am a recreational fisherman and I understand the importance of keeping a healthy population of menhaden in the ocean for forage fish for many predator species including striped bass, bluefish, whales, osprey and many others. I think the best way to do that is to implement OPTION E under REFERENCE POINTS so that we immediately begin to manage menhaden using interim ecological reference points. If these are implemented then, and only then, would I support reallocation of quota among the states in a more equitable fashion.

*Christopher J. McNally, Esq.*

**Sayer Regan & Thayer, LLP**

130 Bellevue Avenue

Newport, RI 02840

(401)-849-3040 (ext. 219)

[CMcNally@SRT-Law.com](mailto:CMcNally@SRT-Law.com)

*Helping you meet challenges and seize opportunities.*



---

This e-mail is from Sayer Regan & Thayer, LLP (SR&T+), and is intended solely for the use of the individual(s) to whom it is addressed. This communication and any attachments may contain information that is proprietary, privileged, confidential, or otherwise legally exempt from disclosure. If you received this e-mail in error, please notify the sender immediately, delete the e-mail from your computer and do not copy or disclose it to anyone. If you are not an SR&T client, do not construe anything in this e-mail to make you a client unless it contains a specific statement to that effect and do not disclose anything to SR&T in reply that you expect it to hold in confidence. If you properly received this e-mail as

**Megan Ware**

---

**From:** Elio Londero <eliolondero@hotmail.com>  
**Sent:** Wednesday, October 04, 2017 9:04 AM  
**To:** Comments  
**Subject:** Draft Am 3

As a long time saltwater fisherman, over the years I have observed the consequences of previous policy decisions on the long-term conservation of Atlantic menhaden. I have witnessed the effects of the commercial fishing of menhaden (less schools and smaller fish) in the Chesapeake Bay and along the NC and SC coast. We have another opportunity to do something positive about it and thus **urge each ASMFC Commissioner to approve Option E of Amendment A of the proposed Plan for improved management of menhaden.**

Elio Londero  
Dunn Loring VA

## Megan Ware

---

**From:** todd corayer <tcorayer@fishwrapwriter.com>  
**Sent:** Wednesday, October 04, 2017 5:57 AM  
**To:** Comments  
**Subject:** Draft Amendment 3 Menhaden

Dear Commissioners:

Regarding Draft Amendment 3 on Menhaden Management I SUPPORT OPTION E under Reference Points to implement interim Ecological Reference Points (ERPs). As an advisor to the Mid Atlantic Marine Fishery Management Council, I certainly understand your responsibility to due diligence and the significance of the Scientific Committee's determinations but I also believe that ERPs are the future in fisheries management and there is no reason to wait more than 3 years until the final ERPs are available from the scientific committee. We need this management now.

Regarding states' allocation, I would support reallocation in a more equitable manner that gives a minimum of 2% to each state if - and only if - Option E, interim ERPs are passed first.

Thank you very much for your time,

Todd Corayer  
30 George Street  
Wakefield, RI 02879

todd corayer  
[fishwrapwriter.com](http://fishwrapwriter.com)  
[facebook.com/fish wrap writer](https://facebook.com/fishwrapwriter)  
[twitter.com/fishwrapwriter](https://twitter.com/fishwrapwriter)  
[www.ricentral.com/timeout](http://www.ricentral.com/timeout)

## Megan Ware

---

**From:** Gerard Raso <raso33@verizon.net>  
**Sent:** Wednesday, October 04, 2017 12:01 AM  
**To:** Comments  
**Subject:** Menhadden

Dear Sir,  
I support RISSA's (7,000 members) plan to curb the over fishing of menhaden.  
Thank you.  
Gerard Raso  
610 Gravelly Hill Rd.  
Wakefield RI 02879

**Megan Ware**

---

**From:** Kristina Snyder <khsnyder22@yahoo.com>  
**Sent:** Tuesday, October 03, 2017 10:18 PM  
**To:** Comments  
**Subject:** Menhaden fish Draft Amd 3

Dear Atlantic Menhaden Board Chair Robert Ballou, NH Commissioners Grout, White and Abbott (proxy) and Staff,

Please consider this message as a request to pursue the most stringent regulations to protect the menhaden fish. Now is the time to act to protect this vital resource. Conservation needs to be in full effect before it is too late for these fish.

Thank you for your consideration,

Kristina Snyder  
Chester, NH

## Megan Ware

---

**From:** Scott Fedonchik <sfedon@yahoo.com>  
**Sent:** Tuesday, October 03, 2017 9:55 PM  
**To:** Comments  
**Subject:** Draft Amd. 3

I support ASMFC Issue 2.6 - Option E: interim use of 75% target, 40% threshold, while the workgroup continues to develop menhaden-specific ecosystem reference points.

Our fish stock is on the rise on the east coast and it is incredible to see nature rebound as it has.

Scott Fedonchik

## Megan Ware

---

**From:** Joseph Lombardozzi <joseph.lombardozzi@gmail.com>  
**Sent:** Tuesday, October 03, 2017 9:27 PM  
**To:** Comments  
**Subject:** Draft Amendment 3

Dear Sirs,

I support Issue 2.6 — Option E: Interim use of 75% target, 40% threshold, while the work group continues to develop menhaden-specific ecosystem reference points.

Menhaden are a critical food source for gamefish and other fish and mammal species. As an avid fisherman, I care deeply about this important source of forage for striped bass and bluefish. Many of my friends, including fellow fisherman and charter captains, support reasonable restrictions on the commercial harvest of menhaden. A sustainable management plan for this important species is in everyone's best interest.

Sincerely yours,

Joseph Lombardozzi

## Megan Ware

---

**From:** Erik Hoffner <erik.hoffner@gmail.com>  
**Sent:** Tuesday, October 03, 2017 8:17 PM  
**To:** Comments  
**Subject:** Draft Amendment 3

ATT: Megan Ware  
Atlantic States Marine Fisheries Commission  
1050 N. Highland Street, Suite 200 A-N  
Arlington VA. 22201

Dear Ms Ware,

As a lifelong fisherman, whale watcher, and birdwatcher, who has spent a good chunk of money on all these things every year since I was a kid, I hope you'll support Option E in Section 2.6 of Amendment 3, which would leave 3/4 of the population un-fished, and require that the wild population never drops below 40 percent of its potential size if there was no fishing at all.

Thank you,

Erik Hoffner  
795 Ashfield Mtn Rd  
Ashfield MA 01330



## Megan Ware

---

**From:** Mark Riddle <markriddlemd@hotmail.com>  
**Sent:** Tuesday, October 03, 2017 7:41 PM  
**To:** Comments  
**Subject:** Draft Aim 3

I am deeply concerned for the long-term conservation of Atlantic menhaden, and urge each ASMFC Commissioner to approve Option E of Amendment A of the propose Plan for improved management of menhaden.

Kindly,

Mark Riddle  
Annapolis, MD

Get [Outlook for iOS](#)

## Megan Ware

---

**From:** Lou Cavaliere <lou@cavaliereindustries.com>  
**Sent:** Tuesday, October 03, 2017 2:07 PM  
**To:** Comments  
**Subject:** bunker

Dear Sirs,

I support Issue 2.6 — Option E: Interim use of 75% target, 40% threshold, while the work group continues to develop menhaden-specific ecosystem reference points.

Menhaden are a critical food source for gamefish and other fish and mammal species. As an avid fisherman, I care deeply about this important source of forage for striped bass and bluefish. Many of my friends, including fellow fisherman and charter captains, support reasonable restrictions on the commercial harvest of menhaden. A sustainable management plan for this important species is in everyone's best interest.

Sincerely yours,

Lou Cavaliere

## Megan Ware

---

**From:** Michael Lombardozzi <mbardozzi@gmail.com>  
**Sent:** Tuesday, October 03, 2017 11:46 AM  
**To:** Comments  
**Subject:** Draft Amendment 3

Dear Sirs,

I support Issue 2.6 — Option E: Interim use of 75% target, 40% threshold, while the work group continues to develop menhaden-specific ecosystem reference points.

Menhaden are a critical food source for gamefish and other fish and mammal species. As an avid fisherman, I care deeply about this important source of forage for striped bass and bluefish. Many of my friends, including fellow fisherman and charter captains, support reasonable restrictions on the commercial harvest of menhaden. A sustainable management plan for this important species is in everyone's best interest.

Sincerely yours,

Michael E. Lombardozzi

## Megan Ware

---

**From:** mikeandsandytoomey <mikeandsandytoomey@comcast.net>  
**Sent:** Tuesday, October 03, 2017 11:23 AM  
**To:** Comments  
**Subject:** draft amnd 3

We support issue 2.6, option E, interim use 75%, target 40%.

God Bless You and God Bless America

## Megan Ware

---

**From:** Mike Toomey <mikehtoomey@gmail.com>  
**Sent:** Tuesday, October 03, 2017 11:22 AM  
**To:** Comments  
**Subject:** draft amnd 3

I support issue2.6, option E: interim use 75%, target40%.

Thanks

Mike Toomey

## Megan Ware

---

**From:** Mike T <mick2480cs@hotmail.com>  
**Sent:** Tuesday, October 03, 2017 11:20 AM  
**To:** Comments  
**Subject:** draft amd 3

I support issue 2.6 option E, 75% interim, 40% target.  
Cheers  
Mick Toomey, Lewes, DE

## Megan Ware

---

**From:** Mike And. Sandy Toomey <toomeys@embarqmail.com>  
**Sent:** Tuesday, October 03, 2017 11:17 AM  
**To:** Comments  
**Subject:** menhaden Draft Amnd. 3

We support issue 2.6 option E interim use 75%, target 40%.  
Regards  
Mike and Sandy Toomey, Penna

## Megan Ware

---

**From:** Michael Toomey <toomeysgt@icloud.com>  
**Sent:** Tuesday, October 03, 2017 11:14 AM  
**To:** Comments  
**Subject:** bunker

I support Issue 2.6 option E, interim use of 75%, target 40%. Bunker are very important.  
Mick Toomey, PA



## Megan Ware

---

**From:** Glendon Elliott <GElliott@ritextile.com>  
**Sent:** Tuesday, October 03, 2017 9:26 AM  
**To:** Comments  
**Subject:** Draft Amendment 3 Menhaden  
  
**Importance:** High

Dear Commissioners:

As an avid recreational fisherman and supporter of the ecological health of Narragansett Bay, I have watched for decades as this valuable resource, menhaden, has been denigrated by the fish oil/fish meal industry. This is the lowest possible use of the resource and a shameful waste! I urge you to take action to stop it now.

Regarding Draft Amendment 3 on Menhaden Management I **SUPPORT OPTION E** under Reference Points to implement interim Ecological Reference Points (ERPs). I believe that ERPs are the future in fisheries management and there is no reason to wait more than 3 years until the final ERPs are available from the scientific committee. We need this management now! Regarding states' allocation, I would support reallocation in a more equitable manner that gives a minimum of 2% to each state if - and only if - Option E, interim ERPs are passed first.

Best Regards,

Glendon Elliott  
President, CEO

**Westminster Pet Products**

35 Martin St.

Cumberland, RI 02864

401|721|1410

[gelliott@westminsterpet.com](mailto:gelliott@westminsterpet.com)

## Megan Ware

---

**From:** william owens <wowens@maine.rr.com>  
**Sent:** Tuesday, October 03, 2017 9:20 AM  
**To:** Comments  
**Subject:** Draft Amd. 3

Thank you for the opportunity to comment. I am a life long recreational striper fisherman in Maine. The opportunity to fish for stripers from may to October is one of the “touch stones” of my calendar. I have seen the fishery peak in the 80”s only to start a slow decline over the last 20 years. Now there are signs of improvement. EBM management of menhaden can be a key component to that continued recovery and the both the joy and economic boost it provides to the huge industry that relies on fishermen like myself.

Attached are the options I support as recommended by Stripers Forever.

**OPTIONS LIST FOR MENHADEN AMENDMENT 3**

RECOMMENDED BY STRIPERS FOREVER FOR PUBLIC SUPPORT

- **2.6.4 Definition of Overfishing and Overfished/Depleted**
  - Option C: BERP Workgroup Continues to Develop Menhaden-Specific ERPs with Interim use of Pikitch et al. Reference Points
- **4.3.2 Quota Allocation**
  - Option F: Allocation Based on TAC Level
  - Sub-option 1
- **4.3.4 Quota Rollovers**
  - Option A: Unused Quota May Not Be Rolled Over
- **4.3.5 Incidental Catch and Small Scale Fisheries**
  - Option F: All Catch Included in TAC
- **4.3.6 Episodic Events Set Aside Program**
  - Option C: 0% of TAC is Set Aside
- **4.3.7 Chesapeake Bay Reduction Fishery Cap**
  - Option B; Cap Set At 51,000 mt
  - Sub-Option B: No Rollover of Unused Cap Permitted.

Thanks

Tony Owens  
19 Seaview Avenue  
Cape Elizabeth, ME 04107

## Megan Ware

---

**From:** Tyler McPherson <tylerjmcpherson@gmail.com>  
**Sent:** Monday, October 02, 2017 9:39 PM  
**To:** Comments  
**Subject:** Draft Amd. 3.

I support Issue 2.6 - Option E: interim use of 75% target, 40% threshold, while the workgroup continues to develop menhaden specific ecosystem reference points.

I care about improving the menhaden population because as a fisherman, I recognize that a healthy menhaden population supports our recreational fishery.

Sincerely,  
Tyler McPherson and Aleca Hughes  
Martha's Vineyard, MA  
Sent from my iPhone

## Megan Ware

---

**From:** Carl Mccoy <user@votervoice.net>  
**Sent:** Monday, October 02, 2017 9:26 PM  
**To:** Comments  
**Subject:** I support Option E in Amendment 3

Dear Ms. Ware,

In addition to the Keep America fishing essay below, PLEASE consider; Restoring menhaden to their historic levels may be the single most effective step we could take to save the ocean. We need the oceans and our bodies of water for our own survival in the long run, maybe not even such a "long run" the way we are headed.

As a concerned recreational angler, I urge you to support Option E in Amendment 3 to the ASMFC's Atlantic Menhaden Management Plan.

For years, menhaden have been managed as a single species. Scientists studying the Atlantic menhaden population have examined its health with statistical models that only look at menhaden. It is time to take the next step in management and view menhaden health through the lens of its critical role in the marine ecosystem.

Managers should maintain a large menhaden population to help support the ecosystem. Building and maintaining higher menhaden abundance is good for predators, commercial and recreational fishermen, wildlife businesses, and communities along the East Coast.

Option E is a historic chance to invest in the future of the menhaden resource, improving both fishing opportunities and ecosystem health, and benefiting all stakeholders over time.

Thank you for your consideration.

Sincerely,

Carl McCoy  
10570 54th Ave N  
Saint Petersburg, FL 33708  
cwmccoy@email.com

## Megan Ware

---

**From:** Thomas Twyford, Jr. <stwyford@bellsouth.net>  
**Sent:** Monday, October 02, 2017 8:26 PM  
**To:** Comments  
**Subject:** I support Option E in Amendment 3

Dear Ms. Ware,

As a concerned recreational angler, I urge you to support Option E in Amendment 3 to the ASMFC's Atlantic Menhaden Management Plan.

I am an advocate of ecosystem based management strategies that goes beyond just managing fish individually as a species, but also takes into consideration issues related to forage species, habitat and water quality. For years, menhaden have been managed as a single species. I hope the ASMFC will be more forward thinking and take the next step in management by viewing menhaden as a critical part of the overall marine ecosystem.

I encourage the ASMFC to implement a management approach that maintains a robust menhaden population. Building and maintaining higher menhaden abundance is not only good for the many species of fish and wildlife that depend upon them, but also the countless businesses that are supported by a healthy marine environment.

Option E represents an opportunity to invest in the future of the menhaden and the marine ecosystem. Thank you for your consideration.

Sincerely,

Thomas Twyford Jr.  
921 Laurel Rd  
North Palm Beach, FL 33408  
stwyford@bellsouth.net

## Megan Ware

---

**From:** Shannon Kelley <skelley@cox.net>  
**Sent:** Monday, October 02, 2017 6:43 PM  
**To:** Comments  
**Subject:** upcoming vote

Ladies and Gentlemen,

I request that you VOTE YES on ~~the~~ Reference Point Option E+ on my behalf when the time comes. As an avid kayaker, scuba diver, nature photographer and volunteer for Save the Bay our beautiful Bay is extra-precious to me. I came to RI from a landlocked state and our Bay is why I've stayed for 16 years. Our Bay can't be taken for granted. It will die if its ecosystem dies. Its ecosystem will die if menhaden aren't vigorously protected. This is pretty simple math.

Please compose the strongest, hardest-to-repeal legislation in the world to protect our Bay. Let's be an example to the rest of the country of how to make a big difference before it's too late.

I'm available to help with this matter in any way.

Thank you.

Shannon Kelley  
Cranston RI

## Megan Ware

---

**From:** Keith Parker <wot\_kp@hotmail.com>  
**Sent:** Monday, October 02, 2017 6:06 PM  
**To:** Comments  
**Subject:** Keith Parker Supports Option E in Amendment 3

Dear Ms. Ware,

As a concerned recreational angler, I recommend, that you to support Option E in Amendment 3 to the ASMFC's Atlantic Menhaden Management Plan.

For years, menhaden (the fish that built America!) have been managed as a single species.

I include the URL below, that describes the intrinsic link between the USA and the Menhadan.

<http://www.southernfriedscience.com/six-reasons-why-menhaden-are-the-greatest-fish-we-ever-fished/>

It is time to take the next step in management; and view menhaden health through the lens of its critical role in the marine ecosystem.

Managers need to maintain a large menhaden population to help support the ecosystem.

Building and maintaining higher menhaden abundance is essential for predators, commercial and recreational fishermen, wildlife businesses, and communities along the East Atlantic and Gulf of Mexico Coasts.

Option E is Your historic chance to invest in the future of the menhaden resource, improving both fishing opportunities and ecosystem health, and benefiting all stakeholders over time.

Thank you for your consideration.

Sincerely,

Keith Parker  
5170 Coral Wood Dr  
Naples, FL 34119  
wot\_kp@hotmail.com



## Megan Ware

---

**From:** Ethan Lucas <ethanylucas@yahoo.com>  
**Sent:** Monday, October 02, 2017 5:24 PM  
**To:** Comments  
**Subject:** Draft Amd. 3

Here are my preferences, thank you for using them.

### 2.6 Reference Points

Option C: BERP Workgroup Continues to Develop Menhaden-Specific ERPs with Interim Use of Pikitch et al. Reference Points. I support this option

3.1.2.1 Incidental Catch Reporting. I support incidental catch reporting.

### 4.3.2 Quota Allocation

Support Tier1: Allocation Methods and Option C: Jurisdiction Allocation with Minimum Base Allocation

4.2.2.1 Overage Payback. I support overage payback in the following year as a deterrent to fishing above a state's individual quota.

4.3.3 Quota Transfers. I do not support any transfers of quota between states or jurisdictions.

4.3.4 Quota Rollovers. Option A: Unused quota may not be rolled over.

### 4.3.5 Incidental Catch and Small Scale Fisheries

Option F: All Catch Included in Total Allowable Catch (TAC). All catch, including incidental and bycatch, should count toward the appropriate quota. There should be no instances where catch is allowed once a quota is full.

### 4.3.6 Episodic Events Set Aside Program

I support no change. Leave as is.

#### 4.3.6.1 TAC Set Aside

Option C: 0% of TAC is set aside.

### 4.3.7 Chesapeake Bay Reduction Fishery Cap

Option B. Cap Set At 51,000 mt plus Sub-Option B No Rollover of Unused Cap

4.8.9.1 Management in Exclusive Economic Zone (EEZ) Yes, I support.

## Megan Ware

---

**From:** Johnathan Eshleman <johnathan.eshleman@gmail.com>  
**Sent:** Monday, October 02, 2017 5:16 PM  
**To:** Comments  
**Subject:** Draft Amdendment 3

Dear Megan Ware,

I would ask that the Atlantic States Marine Fisheries Commission consider and I support Option E for Issue 2.6. As a coastal and inland fisherman in North Carolina, I believe one of the best ways we can maintain our our gamefish is to support and continue to grow the population of bait fish. In this case Menhaden.

I support Issue 2.6 Reference Points – Option E.

Thank you!

-Johnathan Eshleman  
Raleigh, NC

## Megan Ware

---

**From:** Mike Warner <mwar03@yahoo.com>  
**Sent:** Monday, October 02, 2017 2:24 PM  
**To:** Comments  
**Subject:** Menhaden

Dear Commissioners:

Regarding Draft Amendment 3 on Menhaden Management I SUPPORT OPTION E under Reference Points to implement interim Ecological Reference Points (ERPs). I believe that ERPs are the future in fisheries management and there is no reason to wait more than 3 years until the final ERPs are available from the scientific committee. We need this management now!

Regarding states' allocation, I would support reallocation in a more equitable manner that gives a minimum of 2% to each state if - and only if - Option E, interim ERPs are passed first.

*Mike Warner*

128 Woodville-Alton RD  
Hope Valley, RI 02832

## Megan Ware

---

**From:** Connor MacNeil <connor@jumpsuitgroup.com>  
**Sent:** Monday, October 02, 2017 10:39 AM  
**To:** Comments  
**Subject:** Amendment 3

To Whom it may concern,

I am a 26 year old entrepreneur and resident of Barrington, NH.

I am unable to attend the hearing for Amendment 3, Option E this coming Tuesday. I was hoping to come speak on behalf of the Menhaden population, however prior commitments are preventing me from doing so.

I am in unanimous favor of option E and I hope you choose to follow suit. Menhaden are an integral part of our oceans ecosystem and their population levels effect more than just their own species.

As a fish at the bottom of the food chain, they facilitate the health and wellbeing of other more well-known aquatic life. For example, humpback whales rely on this small baitfish as a source of nutrition.

Ecological management of the Menhaden population will take time to realize the effects of proper conservation, but success in the environment is just like success in the business world.

If you continually compound positive results, you will realize one tremendous gain. In this case, standing up for the population and ecological rights of a little fish at the bottom of the food chain will promote health all the way up the ladder.

We only have one ocean. We only have one chance to not destroy it. Big business will always recover, an entire species and ecosystem will not.

Thank you,

Connor MacNeil

P.S - Funny things start to happen when you start doing the right thing ;)



## Megan Ware

---

**From:** Paul Honor <zep4sticks@aol.com>  
**Sent:** Sunday, October 01, 2017 9:24 PM  
**To:** Comments  
**Subject:** Support Option E for menhaden

Paul Honor  
222 breakshore road  
wilmington, NC 28443

October 1, 2017

Dear Megan Ware,

I sell and deliver from NC 10's of thousands of pound to crabbers in Georgia WEEKLY!!!!

As a concerned and active recreational fisherman in North Carolina, I am registering my position on Draft Amendment 3 to the Menhaden Plan.

Based upon the high value of menhaden as forage fish for the many recreationally important fish such as striped bass, red drum, speckled and gray trout and other predatory birds and mammals in NC waters, I support Option E, which maximizes protection of menhaden while still allowing commercial and recreational harvest within the bounds to ensure replenishment of the species annually.

Sincerely,  
Paul

**Megan Ware**

---

**From:** outlook\_C773A5E749FCE8FF@outlook.com <scaruolo@cox.net>  
**Sent:** Sunday, October 01, 2017 8:14 PM  
**To:** Comments  
**Subject:** Draft Amendment 3 Menhaden

Dear Commissioners:

I am a recreational fisherman and I understand the importance of keeping a healthy population of menhaden in the ocean for forage fish for many predator species including striped bass, bluefish, whales, osprey and many others. I think the best way to do that is to implement OPTION E under REFERENCE POINTS so that we immediately begin to manage menhaden using interim ecological reference points. If these are implemented then, and only then, would I support reallocation of quota among the states in a more equitable fashion.

Stephanie Caruolo  
158 Foster Center Road  
Foster, RI

## Megan Ware

---

**From:** Cedric Priebe <cedric\_priebe@msn.com>  
**Sent:** Sunday, October 01, 2017 5:43 PM  
**To:** Comments  
**Subject:** In support of Reference Point Option E

Dear ASMFC Members,

As a RI citizen and home owner in Cranston, RI, I am writing to **Urge RI's Commissioners to VOTE YES** on "Reference Point Option E" for **greater protection of menhaden. Reference Point Option E**, which would immediately implement scientifically accepted **ecological reference points** that take into account the important role menhaden play as a food source and as filter feeders. This will allow menhaden populations to recover along the Atlantic coast, including Narragansett Bay and other parts of New England. **Many menhaden predators, such as bluefish and striped bass, are in decline**, and Option E will provide more menhaden as a food source for these key species in and around our waters.

**"Option E" is a win for fish, fishermen and the Narragansett Bay community**

~ More menhaden means more striped bass, bluefish, humpback whales and osprey.

~ A thriving recreational fishery creates jobs . tackle shops, outfitters, charter boats, restaurants and hotels . and attracts residents and visitors to Rhode Island.

~ Menhaden filter water by removing excess nitrogen as filter feeders . they clean our Bay!

~ Conserving menhaden benefits all Rhode Islanders, but costs taxpayers nothing.

Many thanks for your support of this important regulation.

Cedric Priebe  
18 Seaview Avenue  
Cranston, RI 02905

## Megan Ware

---

**From:** Margareth Olm <margaretholm@sbcglobal.net>  
**Sent:** Sunday, October 01, 2017 3:29 PM  
**To:** Comments  
**Subject:** Menhaden Draft Amendment 3

Dear Atlantic States Marine Fisheries Commission,

Thank you for taking in public comments and considering public opinion on such important matter as the management of the menhaden.

1) I support Issue 2.6, Option E+in Amendment 3 because it **is based on the best available science, provides for the needs of predators, and is a scientifically-sense way to manage this valuable public resource.**

2) While menhaden are recovering, most menhaden predators like striped bass, bluefish, cod, osprey and even humpback whales, are still on the decline and need further protection of menhaden to achieve the management goals for these species. Managing menhaden to account for their role as forage fish will enable menhaden population to continue to grow while also allowing for our commercial and recreational fisheries, our Atlantic Coast ecosystem and our environment to benefit from their rebound.

3) Option E is a historic chance to invest in the future of the menhaden resource, improve both fishing opportunities and ecosystem health, and benefit all stakeholders over time.

Please take into consideration this long-term importance of managing the menhaden resource due to its widespread impact on the marine ecosystem.

Sincerely,  
Margareth Olm



9 Deer Run Drive  
Greenville, Delaware 19807

## Megan Ware

---

**From:** Lorraine Kelly <ltompkinskelly@gmail.com>  
**Sent:** Sunday, October 01, 2017 10:01 AM  
**To:** Comments  
**Subject:** Draft Amendment 3

For the following reasons, I urge you to vote YES on Reference Point Option E for greater protection of menhaden:

~ More menhaden means more striped bass, bluefish, humpback whales and osprey.

~ A thriving recreational fishery creates jobs . tackle shops, outfitters, charter boats, restaurants and hotels . and attracts residents and visitors to Rhode Island.

~ Menhaden filter water by removing excess nitrogen as filter feeders . they clean our Bay!

~ Conserving menhaden benefits all of us on the planet, but costs taxpayers nothing.

Thank you for your involvement in this effort.

Lorraine Kelly

West Lebanon, New Hampshire by way of Cape May, New Jersey

## Megan Ware

---

**From:** Katie Carlsson <katiebjorn@gmail.com>  
**Sent:** Saturday, September 30, 2017 11:46 PM  
**To:** Comments  
**Subject:** Draft Amd. 3

In the section of Amendment 3 on reference points, I support “Option E.” If this option is chosen, the Commission would follow the best scientific advice on how to use markers known as ecological reference points (ERPs) to set catch limits for forage fish. The goal would be to leave enough menhaden in the ocean—75 percent of the population level before fishing began—to serve as food for predators. Option E would also set a threshold of 40 percent of that pre-fished level below which the population should not fall, a limit that scientists have concluded is needed to prevent predator populations from suffering. It would allow a dedicated group of experts to continue their work identifying ERPs that are specific to Atlantic menhaden for use in management measures. Of the choices laid out in Amendment 3, this is the surest way to help menhaden return to abundance throughout its full historic range.

I also support a catch cap of 51,000 metric tons (Option B) in the Chesapeake Bay, which is the most important nursery for Atlantic Coast juvenile menhaden and where commercial fishing of the species is focused. This cap would help secure the future of the menhaden population itself, as well as the many predators that feed on juvenile menhaden here.

Thank you,

Kathryn Carlsson  
5606 SW Mapp Rd  
Palm City, FL 34990

## Megan Ware

---

**From:** Pete <pobiso@verizon.net>  
**Sent:** Saturday, September 30, 2017 4:49 PM  
**To:** Comments  
**Subject:** Draft Amendment 3 Menhaden

Dear Commissioners:

Regarding Draft Amendment 3 on Menhaden Management I SUPPORT OPTION E under Reference Points to implement interim Ecological Reference Points (ERPs). I believe that ERPs are the future in fisheries management and there is no reason to wait more than 3 years until the final ERPs are available from the scientific committee. We need this management now!

Regarding states' allocation, I would support reallocation in a more equitable manner that gives a minimum of 2% to each state if - and only if - Option E, interim ERPs are passed first.

Thank you for your consideration in this matter,  
Peter O'Biso  
273 Balsam Road  
South Kingstown, RI 02879

## Megan Ware

---

**From:** Tim Gilchrist <greatgrate@yahoo.com>  
**Sent:** Saturday, September 30, 2017 2:27 PM  
**To:** Comments  
**Subject:** Draft Amendment 3 Menhaden

Dear Commissioners:

I am a recreational fisherman and I understand the importance of keeping a healthy population of menhaden in the ocean for forage fish for many predator species including striped bass, bluefish, whales, osprey and many others. I think the best way to do that is to implement OPTION E under REFERENCE POINTS so that we immediately begin to manage menhaden using interim ecological reference points. If these are implemented then, and only then, would I support reallocation of quota among the states in a more equitable fashion.

Thank you for considering my opinions.

Tim Gilchrist  
31 Quail Lane  
Charlestown, RI

## Megan Ware

---

**From:** Joseph Zecchin <jzecchin1@verizon.net>  
**Sent:** Saturday, September 30, 2017 2:23 PM  
**To:** Comments  
**Subject:** Draft Amendment 3 Menhaden

Dear Commissioners:

I am a recreational fisherman and I understand the importance of keeping a healthy population of menhaden in the ocean for forage fish for many predator species including striped bass, bluefish, whales, osprey and many others. I think the best way to do that is to implement OPTION E under REFERENCE POINTS so that we immediately begin to manage menhaden using interim ecological reference points. If these are implemented then, and only then, would I support reallocation of quota among the states in a more equitable fashion.

Joseph Zecchin  
jzecchin1@verizon.net  
5 union st.  
Coventry, RI 02816

## Megan Ware

---

**From:** mike ullmeyer <mike.ullmeyer@hotmail.com>  
**Sent:** Saturday, September 30, 2017 2:10 PM  
**To:** Comments  
**Subject:** Draft Amendment 3 Menhaden

TO: comments@asmfc.org

Subject: Draft Amendment 3 Menhaden

September 30,2017

Dear Commissioners:

I am a recreational fisherman and I understand the importance of keeping a healthy population of menhaden in the ocean for forage fish for many predator species including striped bass, bluefish, whales, osprey and many others. I think the best way to do that is to implement OPTION E under REFERENCE POINTS so that we immediately begin to manage menhaden using interim ecological reference points. If these are implemented then, and only then, would I support reallocation of quota among the states in a more equitable fashion.

Michael Ullmeyer  
99 Pheasant Run  
Southington, CT  
860 276-9032

## Megan Ware

---

**From:** Nancy Mogielnicki <nancymog@gmail.com>  
**Sent:** Saturday, September 30, 2017 11:39 AM  
**To:** Comments  
**Subject:** Draft Amendment 3

As a resident of RI and a concerned citizen I am writing to urge you to promote regulations which will protect the menhaden population from overfishing. Their ecological value is well known; the balance of life in our oceans is complex with this species an important part of the web.

My understanding is that Option E is the appropriate choice for this situation. I would urge you to adopt it.

Nancy Mogielnicki

--

26 Dowd Drive  
Charlestown, RI 02813  
401 315 2301

Cell: 860 937 8477

3741 NE 35th Avenue  
Portland, OR 97212  
503 288 4616



## Megan Ware

---

**From:** Robert P. Lee <tumates@gmail.com>  
**Sent:** Saturday, September 30, 2017 6:59 AM  
**To:** Comments  
**Subject:** Menhaden

TO: comments@asmfc.org

Subject: Draft Amendment 3 Menhaden

Dear Commissioners:

Regarding Draft Amendment 3 on Menhaden Management I SUPPORT OPTION E under

Reference Points to implement interim Ecological Reference Points (ERPs). I believe that ERPs

are the future in fisheries management and there is no reason to wait more than 3 years until the

final ERPs are available from the scientific committee. We need this management now!

Regarding states' allocation, I would support reallocation in a more equitable manner that gives a

minimum of 2% to each state if - and only if - Option E, interim ERPs are passed first.

Robert Lee

800 Pearse Rd

Swansea, MA 02777

## Megan Ware

---

**From:** Rich Heffernan <rich.heffernan@cox.net>  
**Sent:** Saturday, September 30, 2017 5:55 AM  
**To:** Comments  
**Subject:** Draft Amendment 3 Menhaden

Dear Commissioners,

Regarding Draft Amendment 3 on Menhaden Management I SUPPORT OPTION E under Reference Points to implement interim Ecological Reference Points (ERPs). I believe that ERPs are the future in fisheries management and there is no reason to wait more than 3 years until the final ERPs are available from the scientific committee. We need this management now! Regarding states' allocation, I would support reallocation in a more equitable manner that gives a minimum of 2% to each state if - and only if - Option E, interim ERPs are passed first.

Sincerely,  
Rich Heffernan  
106 Woodman's Trail  
Wakefield, RI 02879

## Megan Ware

---

**From:** Dino <dmess23@gmail.com>  
**Sent:** Friday, September 29, 2017 8:49 PM  
**To:** Comments  
**Subject:** Amendment 3 Menhaden

Dear Commissioners:

I am a recreational fisherman and I understand the importance of keeping a healthy population of menhaden in the ocean for forage fish for many predator species including striped bass, bluefish, whales, osprey and many others. We have an opportunity to help increase the population of our dwindling striped bass population. I think the best way to do that is to implement OPTION E under REFERENCE POINTS so that we immediately begin to manage menhaden using interim ecological reference points. If these are implemented then, and only then, would I support reallocation of quota among the states in a more equitable fashion.

Dino Messina  
29 Naushon Court  
North Kingston, RI 02852

Sent from my iPhone

## Megan Ware

---

**From:** doug11@aol.com  
**Sent:** Friday, September 29, 2017 4:01 PM  
**To:** Comments  
**Subject:** Draft Amendment 3

As a long time recreational fisherman and conservationist, I have seen ample evidence that healthy menhaden stocks are crucial to many different aspects of a healthy marine environment. Important commercial and recreational fisheries such as striped bass and bluefish are dependent on a steady and adequate abundance.

I am urging the ASMFC Menhaden panel and the council to support option E under Reference Points to implement interim Ecological Reference Points.

Douglas MacPherson  
Pawtucket, RI

## Megan Ware

---

**From:** Handy Seth <seth@handylawllc.com>  
**Sent:** Friday, September 29, 2017 3:01 PM  
**To:** Comments  
**Subject:** Amendment 3 to the Interstate Fishery Management Plan for Atlantic Menhaden

To Whomever it May Concern:

I submit this public comment on *Amendment 3 to the Interstate Fishery Management Plan for Atlantic Menhaden*

The Atlantic menhaden is a critical piece of our Bay ecosystem. Often referred to as the %most important fish in the sea,+menhaden are a primary food source for other important Bay species. Menhaden also help improve water quality by filtering excess nutrients from the water as they feed.

The Atlantic States Marine Fisheries Commission will soon vote on a measure that will help menhaden stocks recover to benefit the creatures, people, and health of Narragansett Bay. The measure is called *Amendment 3 to the Interstate Fishery Management Plan for Atlantic Menhaden*. In the vote is scheduled for November 13-14 we support **Reference Point Option E**.

Five options are being presented for menhaden management. We supports **Reference Point Option E**, which would immediately implement scientifically accepted **ecological reference points** that take into account the important role menhaden play as a food source and as filter feeders. This will allow menhaden populations to recover along the Atlantic coast, including Narragansett Bay and other parts of New England. **Many menhaden predators, such as bluefish and striped bass, are in decline**, and Option E will provide more menhaden as a food source for these key species in and around our waters.

**"Option E" is a win for fish, fishermen and the Narragansett Bay community**

~ More menhaden means more striped bass, bluefish, humpback whales and osprey.

~ A thriving recreational fishery creates jobs . tackle shops, outfitters, charter boats, restaurants and hotels . and attracts residents and visitors to Rhode Island.

~ Menhaden filter water by removing excess nitrogen as filter feeders . they clean our Bay!

~ Conserving menhaden benefits all Rhode Islanders, but costs taxpayers nothing.

Thank you for considering these comments.

Best.

Seth

Seth Handy | **Handy Law LLC**

42 Weybosset Street, Providence RI 02903

TEL: 401 626.4839 | FAX: 401 753.6306

[www.handyllc.com](http://www.handyllc.com)

## Megan Ware

---

**From:** Philip Fiting <pfitting1@yahoo.com>  
**Sent:** Friday, September 29, 2017 12:09 PM  
**To:** Comments  
**Cc:** Michael Jarbeau  
**Subject:** Re: comments on menhaden for meeting on October 4

Philip L. Fiting  
26 Viking Drive  
Bristol, RI 02809  
401-253-3819  
203-253-7487 cell

---

**From:** Philip Fiting <pfitting1@yahoo.com>  
**To:** "comments@asmfc.com" <comments@asmfc.com>  
**Cc:** "mjarbeau@savebay.org" <mjarbeau@savebay.org>  
**Sent:** Friday, September 29, 2017 11:54 AM  
**Subject:** comments on menhaden for meeting on October 4

I grew up in Bristol when there were large schools of Menhaden (Pogies) every where in Bristol Harbor, Mount Hope Bay, and Narragansett Bay in general. Schools were so thick that you could cast into them and snag one for bait, and frequently catch a bluefish while reeling it in. As recently as 2006 I could still see schools "boiling" from my house on Mount Hope Bay, and jump in the boat with the kids and catch a few. Today I rarely see any. What I do see is a "Pogey boat" netting what few remain and it is cruising up and down Mount Hope Bay every day while in season. The

Menhaden are the reason bass and blues come to the bay and provide great recreation for residents and tourists alike. Something must be done to stop the decline, and hopefully restore historical populations.

Save the Bay is doing the right thing in trying to save this species.

Best Regards,

Phil

Philip L. Fitting

26 Viking Drive

Bristol, RI 02809

401-253-3819

203-253-7487 cell



## Megan Ware

---

**From:** Bill Aldrich <wpaldrich@cox.net>  
**Sent:** Thursday, September 28, 2017 8:42 PM  
**To:** Comments  
**Cc:** William Aldrich  
**Subject:** Draft Amendment 3

Dear Sir/Madam:

The Atlantic menhaden is a critical piece of the Narragansett Bay ecosystem. Often referred to as the “most important fish in the sea,” menhaden are a primary food source for other important Bay species. Menhaden also help improve water quality by filtering excess nutrients from the water as they feed.

Of the five options being presented for menhaden management, I urge you to support Reference Point Option E, which would immediately implement scientifically accepted ecological reference points that take into account the important role menhaden play as a food source and as filter feeders. This will allow menhaden populations to recover along the Atlantic coast, including Narragansett Bay and other parts of New England. Many menhaden predators, such as bluefish and striped bass, are in decline, and Option E will provide more menhaden as a food source for these key species in and around our waters.

Sincerely,  
William P. Aldrich

## Megan Ware

---

**From:** Pat Pelton <ppelton2@gmail.com>  
**Sent:** Thursday, September 28, 2017 5:25 PM  
**To:** Comments  
**Subject:** Draft Amendment 3

Please **VOTE YES** on ~~Reference~~ Reference Point Option E+for greater protection of menhaden.

Respectfully,  
Pat Pelton

## Megan Ware

---

**From:** Robert Cable <rccable@gmail.com>  
**Sent:** Thursday, September 28, 2017 2:24 PM  
**To:** Comments  
**Subject:** Draft Amendment 3

The Atlantic menhaden is a critical piece of our Bay ecosystem. Often referred to as the most important fish in the sea, menhaden are a primary food source for other important Bay species. Menhaden also help improve water quality by filtering excess nutrients from the water as they feed.

The Atlantic States Marine Fisheries Commission will soon vote on a measure that will help menhaden stocks recover to benefit the creatures, people, and health of Narragansett Bay. The measure is called *Amendment 3 to the Interstate Fishery Management Plan for Atlantic Menhaden*. The vote is scheduled for November 13-14 in Maryland. Your support is critical! The following information is what you need to know:

### **Ecological Reference Points**

Five options are being presented for menhaden management. Save The Bay strongly supports **Reference Point Option E**, which would immediately implement scientifically accepted **ecological reference points** that take into account the important role menhaden play as a food source and as filter feeders. This will allow menhaden populations to recover along the Atlantic coast, including Narragansett Bay and other parts of New England. **Many menhaden predators, such as bluefish and striped bass, are in decline**, and Option E will provide more menhaden as a food source for these key species in and around our waters.

### **"Option E" is a win for fish, fishermen and the Narragansett Bay community**

~ More menhaden means more striped bass, bluefish, humpback whales and osprey.

~ A thriving recreational fishery creates jobs . tackle shops, outfitters, charter boats, restaurants and hotels . and attracts residents and visitors to Rhode Island.

~ Menhaden filter water by removing excess nitrogen as filter feeders . they clean our Bay!

~ Conserving menhaden benefits all Rhode Islanders, but costs taxpayers nothing.

## Megan Ware

---

**From:** Dawn Filliatreault Wood <dawn@briggsadvisory.com>  
**Sent:** Thursday, September 28, 2017 2:05 PM  
**To:** Comments  
**Subject:** Draft Amendment 3 Menhaden

Dear Commissioners,

Regarding Draft Amendment 3 on menhaden management, I support option E, under reference points to implement interim Ecological Reference Points (ERPs). I believe that ERPs are the future in fisheries management and there is no reason to wait more than 3 years until the final ERPs are available from the scientific committee. We need this management now.

Regarding states' allocation, I would support reallocation in a more equitable manner that gives a minimum of 2% to EACH state, if, and only if, option E, interim ERPs are passed first.

Sincerely,  
Dawn E Filliatreault Wood  
27 Crest Road  
North Smithfield, RI 02896

## Megan Ware

---

**From:** Topher Hamblett <thamblett@savebay.org>  
**Sent:** Thursday, September 28, 2017 1:48 PM  
**To:** Tom Routliffe; Comments  
**Subject:** RE: REFERENCE POINT OPTION E for Draft Amendment 3

Hi Tom,

Thanks for responding so quickly to our action alert.

A bit about the hearing next week: it is imperative that Rhode Islanders show up and urge *Rhode Island's representatives* to the ASMFC to vote for Amendment 3 Reference Point E. Rhode Island has one vote at the ASMFC, so we must win over the RI delegates, who are : 1) DEM 2) Governor's Appointment (Dave Border) and 3) RI Senator Susan Sosnowski. We expect all 3 to be there.

The groups working on this – STB, Audubon Society of RI, and RI Saltwater Anglers Association – have been making progress with the RI delegation. So, I recommend that your testimony urge them to do the right thing by RI – and that anglers everywhere support their making the right decision.

Thanks again, Tom.

Topher

---

From: Tom Routliffe [mailto:[tom@routliffe.com](mailto:tom@routliffe.com)]  
Sent: Thursday, September 28, 2017 1:23 PM  
To: [comments@asmfc.org](mailto:comments@asmfc.org)  
Cc: [thamblett@savebay.org](mailto:thamblett@savebay.org)  
Subject: REFERENCE POINT OPTION E for Draft Amendment 3

ASMFC MEMBERS:

I urge you to chose the **Reference Point Option E**. **I am an active voter who has influence within our local voting community. I am watching developments and I plan to energize vital participants should it appear that the ASMFC is against support of this vitally important option. CHOOSE REFERENCE POINT OPTION E for AMENDMENT 3!**

Thank you.

**Tom Routliffe**  
**90 Little Comfort Way**  
**Wakefield, RI 02879**

## Megan Ware

---

**From:** Tom Routliffe <tom@routliffe.com>  
**Sent:** Thursday, September 28, 2017 1:23 PM  
**To:** Comments  
**Cc:** Topher Hamblett  
**Subject:** REFERENCE POINT OPTION E for Draft Amendment 3

ASMFC MEMBERS:

I urge you to chose the **Reference Point Option E**. **I am an active voter who has influence within our local voting community. I am watching developments and I plan to energize vital participants should it appear that the ASMFC is against support of this vitally important option. CHOOSE REFERENCE POINT OPTION E for AMENDMENT 3!**

Thank you.

Tom Routliffe  
90 Little Comfort Way  
Wakefield, RI 02879

## Megan Ware

---

**From:** Sarah Lee <sklee02905@gmail.com>  
**Sent:** Thursday, September 28, 2017 1:06 PM  
**To:** Comments  
**Subject:** Draft Amendment 3

Dear ASMFC,

Please help to better manage the menhaden fisheries and vote for the Reference Point option E on the Amendment 3. It is the best way to ensure that menhaden stocks recover and continue to feed other fish as well as filter our waters.

Thank you ,

Sarah Lee



## Megan Ware

---

**From:** David & MaryAnn Fiaschetti <dmjfaschetti@juno.com>  
**Sent:** Thursday, September 28, 2017 12:59 PM  
**To:** Comments  
**Subject:** Amendment 3

Dear Atlantic States Marine Fisheries Commission,

Our family lives in Rhode Island; our home overlooks the Sakonnet River. We take the health of the ocean and Narragansett Bay very seriously. When voting November 13-14 in Maryland on the measure *Amendment 3 to the Interstate Fishery Management Plan for Atlantic Menhaden*, please support **Reference Point Option E**. This is the best option for the protection of our marine habitat. The health of our waters depends upon the health and stock levels of menhaden.

Thank you for your time and consideration.

Sincerely,  
David and Mary Ann Fiaschetti  
287 Fischer Cir  
Portsmouth, RI 02871

## Megan Ware

---

**From:** Cynthia Bertozzi <cynthia.bertozzi@gmail.com>  
**Sent:** Thursday, September 28, 2017 12:34 PM  
**To:** Comments  
**Subject:** Draft Amendment 3

Hello,  
It would be useful for you to describe the other options with the pros and cons for each option. Then we can make a more informed choice.

Thank you.

--

Cynthia Bertozzi  
[cynthia.bertozzi@gmail.com](mailto:cynthia.bertozzi@gmail.com)  
cell: 401-323-4061  
"Explore on 2 wheels"

## Megan Ware

---

**From:** Debra Henault <debrahenault@hotmail.com>  
**Sent:** Thursday, September 28, 2017 12:31 PM  
**To:** Comments  
**Subject:** Draft Amendment 3

Please vote YES on reference point option E to support Menhaden growth and research.  
This effects the Narragansett Bay ?Prudence Island directly.

Debra Henault  
028 Edda Avenue  
#56  
Prudence Island, RI 02872

## Megan Ware

---

**From:** brendan ahearn <10bahearn@gmail.com>  
**Sent:** Thursday, September 28, 2017 12:22 PM  
**To:** Comments  
**Subject:** Select option E for Menhaden

As a RI resident and recreational saltwater fisherman, I support Option E for Atlantic Menhaden as it is best for the fish and fisherman long term.

Brendan Ahearn

## Megan Ware

---

**From:** Zak Mettger <zmettger@verizon.net>  
**Sent:** Thursday, September 28, 2017 12:14 PM  
**To:** Comments  
**Subject:** Draft Amendment 3

I writing to urge you to vote YES on Reference Point Option E to better manage the menhaden population in Narragansett Bay.

The benefits of helping the population return to and maintain a healthy level are many: As filter feeders, menhaden help remove excess nitrogen from the bay. They are a primary food source for other important bay species currently in decline, such as bluefish and striped bass. The renewed presence of such species will boost recreational fishing in Rhode Island leading to jobs and opportunities that will bring more residents and visitors to our state. attract residents and visitors to Rhode Island.

Thank you,

Ms. Zak Mettger  
Providence

## Megan Ware

---

**From:** Matthew Jerzyk <matt@jerzyklaw.com>  
**Sent:** Thursday, September 28, 2017 12:14 PM  
**To:** Comments  
**Subject:** Public Hearing - Email Submission of Public Comments re: Menhaden Management

Dear Members of the Atlantic States Marine Fisheries Commission:

Regarding your upcoming vote on menhaden management, I urge you to support Reference Point Option E, which would immediately implement scientifically accepted ecological reference points that take into account the important role menhaden play as a food source and as filter feeders. This will allow menhaden populations to recover along the Atlantic coast, including in the Narragansett Bay and throughout other parts of New England.

Many menhaden predators, such as bluefish and striped bass, are in decline, and Option E will provide more menhaden as a food source for these key species in and around our waters. "Option E" is a win for fish, fishermen and the entire Atlantic Seaboard.

Sincerely Yours,  
Matthew Jerzyk

~~~~~  
Matthew Jerzyk, Esq.
Central Falls City Solicitor
580 Broad Street
Central Falls, RI 02863
Phone: 401-616-2435
E-mail: MJerzyk@CentralFallsRI.us

[-> File an APRA request](#)

[-> Open Data Central Falls](#)
[-> Central Falls Nuisance Task Force](#)

NOTE: The information contained in this electronic message may be legally privileged and confidential under applicable law, and is intended only for the use of the individual or entity named above. If the recipient of this message is not the above-named intended recipient, you are hereby notified that any dissemination, copy or disclosure of this communication is strictly prohibited. If you have received this communication in error, please notify me and purge the communication immediately without making any copy or distribution.

Megan Ware

From: Margfish2 <margfish2@aol.com>
Sent: Thursday, September 28, 2017 11:51 AM
To: Comments
Subject: Draft Amendment 3

Dear Commissioners,

It is imperative to our greater ecosystems that you **VOTE YES** on “Reference Point Option E” for greater protection of menhaden.

Thank You,

C.O. Frechette
Providence, RI

Megan Ware

From: David Bouchard <dwbouchard@verizon.net>
Sent: Thursday, September 28, 2017 11:50 AM
To: Comments
Subject: Draft Amendment 3

Please vote Yes on Reference point option E. These fish are vital to most of the other fish in the food chain. Thank you David Bouchard Warwick RI

David Bouchard
dwbouchard@verizon.net

Megan Ware

From: Kaylee Dickerson <kaylee.email@gmail.com>
Sent: Thursday, September 28, 2017 10:32 AM
To: Comments
Subject: Draft Am. 3

Dear Ms. Ware:

I support the adoption of **Amendment 3** to the Interstate Fishery Management Plan for Atlantic Menhaden, specifically **Issue 2.6 - Option E**. Atlantic menhaden feed nearly every major predator on the Atlantic coast and popular Florida species, including tarpon, king mackerel, osprey, black skimmer and bottlenose dolphin.

Conservation works. This action will yield positive results for ecosystems, economies and anglers!

Thank you for your consideration.

--

*"I give you a new commandment: love one another.
As I have loved you, so you also should love one another.
This is how all will know that you are my disciples,
if you have love for one another."*

Megan Ware

From: Minot Weld <minotweld@me.com>
Sent: Wednesday, September 27, 2017 10:16 PM
To: Comments
Subject: Draft and. 3

Dear Atlantic States Marine Fisheries Commission,

I urge you to continue to take steps to protect Atlantic menhaden populations. These filter-feeders are too important as food-chain feed-stock to our broader marine environment and fishery interests. Preservation fosters long-term interests. This is a public benefit. Menhaden harvesters are strictly focused on short-term gains. Allowing menhaden to proliferate in the wild has clear benefit to the abundance and resurgence of their predator species. PLEASE do not undo this positive process.

- Support ERP Option E because it is the best science available and will protect menhaden's ecological role NOW, not later
- I insist that the ASMFC manage to the TARGET. Maintaining this level of abundance in the water is the goal for a forage species, not simply preventing a collapse (thr
- Option E will provide interim protection for menhaden while studies continue, but the results of those studies are uncertain and years away
- I support Chesapeake Bay Reduction Fishery Cap Option B with Sub-option B. The Chesapeake Bay is the most critical nursery area for Atlantic menhaden. This option would reduce the allowable reduction fishery catch to the most recent 5-year average and would prevent unused catch from rolling over into subsequent years

Sincerely,

FM Weld
Northeast Harbor, ME.

Megan Ware

From: Robert Groskin <rgroskin@gmail.com>
Sent: Wednesday, September 27, 2017 9:08 PM
To: Comments
Subject: Draft Am 3

I am an avid recreational catch and release fly fisherman. I have reviewed the full Draft Amendment and feel very strongly that the menhaden fishery and the fish that depend on a healthy forage stock, will benefit most from the Option E. The use of ecological reference points will give the Commission the best scientific data. Setting a catch quota now, will ensure a viable, healthy stock while the ERP are established.

Thank you.

Robert Groskin,DVM
344 Vandelinda Ave
Teaneck, NJ 07666

Megan Ware

From: Lee Lamb <llamb@greenrock.net>
Sent: Wednesday, September 27, 2017 8:12 PM
To: Comments
Subject: draft amen 3

Having been a sport fisherman on the Chesapeake bay for 35 + years, I have seen good times and bad times for fishing. Over the last years though I have seen less and less menhaden. In fact less and less fish. The last 3 years we have not had any rockfish in the lower bay, there is nothing for them to eat. We go out regularly and look for bait to find the fish, there is none to be found, from the bay bridge to wolf trap. I know that menhaden is a vital part of our fishing industry, all I ask is why do they have to clean the bay out of them , why can't the bay be a safe haven for menhaden and bring back sport fishing for the voters and tax payers of this great commonwealth? While I am a fisherman I do my part and keep very few, if any fish I catch, it is a sport to me. My vote is to ban commercial menhaden fishing in the bay.

Megan Ware

From: Rich Collins <rscimagery@comcast.net>
Sent: Wednesday, September 27, 2017 8:01 PM
To: Comments
Subject: Draft Amd. 3

I support issue 2.6 Option E.

Small fish are vital to preserving an ecosystem where bigger fish and marine life can thrive.

Rich Collins
300 Post Rd
Greenland. NH 03840
6037992198

Sent via mobile. Please pardon any typos.

Megan Ware

From: Mary Ann Degruttola <dmdegruttola@aol.com>
Sent: Wednesday, September 27, 2017 7:37 PM
To: Comments
Subject: Draft Amendment 3 Menhaden

Dear Commissioners:

I am a recreational fisherman and I understand the importance of keeping a healthy population of menhaden in the ocean for forage fish for many predator species including striped bass, bluefish, whales, osprey and many others. I think the best way to do that is to implement OPTION E under REFERENCE POINTS so that we immediately begin to manage menhaden using interim ecological reference points. If these are implemented then, and only then, would I support reallocation of quota among the states in a more equitable fashion.

Daniel P. DeGruttola
43 Harbour Island Rd.
Narragansett, R.I. 02882

Megan Ware

From: Jim Okon <okonjm@verizon.net>
Sent: Wednesday, September 27, 2017 6:10 PM
To: Comments
Subject: Draft Amendment 3 Menhaden

Dear Commissioners:

I am a recreational fisherman and I understand the importance of keeping a healthy population of menhaden in the ocean for forage fish for many predator species including striped bass, bluefish, whales, osprey and many others. I think the best way to do that is to implement OPTION E under REFERENCE POINTS so that we immediately begin to manage menhaden using interim ecological reference points. If these are implemented then, and only then, would I support reallocation of quota among the states in a more equitable fashion.

Sincerely,

Jim Okon
242G Laurel Lane
P.O. Box 296
West Kingston, Rhode Island

Megan Ware

From: Palladino, Michael <mpalladi@monmouth.edu>
Sent: Wednesday, September 27, 2017 9:23 AM
To: Comments
Subject: Draft And 3

ASMFC:

I support issue 2.6 option E: interim use of 75% target, 40% threshold, while the workgroup continues to develop menhaden-specific ecosystem reference points. Elevating menhaden stocks in support of recreational gamefish populations is important to me as a recreational angler. Respectfully,

Michael Palladino

--

Michael A. Palladino, Ph.D.
Vice Provost for Graduate Studies
Professor of Biology
Monmouth University
400 Cedar Avenue
West Long Branch, NJ 07764
Tel: (732) 571-7550
monmouth.edu/graduate
<https://mpalladi.wixsite.com/michaelpalladino>

Megan Ware

From: Bill Fiora <wfiora1@icloud.com>
Sent: Tuesday, September 26, 2017 8:45 PM
To: Comments
Subject: Draft Amd. 3

I'm writing in support of assessing the full food-chain impact of menhaden when establishing harvest levels. Specifically, I support Option E.

As a recreational fisherman who spends many days each year on the water, I've come to realize what a critical species the menhaden is to the overall ecosystem. I believe that this year's improved menhaden numbers are a result of earlier harvest limits, and I encourage ASMFC to build upon this progress rather than raise the menhaden quota, which I believe would have a negative impact of related species like striped bass.

Sincerely,

Bill Fiora
Lexington, MA

Megan Ware

From: Dave DiEugenio <dave.dieugenio@gmail.com>
Sent: Tuesday, September 26, 2017 7:02 PM
To: Comments
Subject: Menhaden

Please manage menhaden with the whole ecosystem involved.

Omega Protien is overfishing the species.

Protect the ecosystem and the beauty of the Chesapeake Bay and Mid Atlantic.

Thanks,
Dave DiEugenio

Megan Ware

From: Walter Smith <walterls17@gmail.com>
Sent: Tuesday, September 26, 2017 6:08 PM
To: Comments
Subject: Draft Amendment 3

• Hello,

I am commenting on your Draft Amendment 3, as follows:

1. I support ERP Option E because it is the best science available and will protect menhaden's ecological role NOW, not later
2. I urge the ASMFC to manage to the ecological TARGET. Maintaining this level of abundance in the water is the goal for a forage species, not simply preventing a collapse (threshold)
3. Option E will provide interim protection for menhaden while studies continue, which is critical because the results of those studies are uncertain and years away.
4. Menhaden belong to the public, and are a vital support as prey for the other species that we fish and depend on.

Thank you for your consideration.

Walter Landry Smith
633 Oak Hills Parkway
Baton Rouge, LA 70810
(225) 978-6938
walterls17@gmail.com

Megan Ware

From: Kathi Pogoda <Katspog@aol.com>
Sent: Tuesday, September 26, 2017 5:54 PM
To: Comments
Subject: Conservation measures Menhaden

I am in favor of continuing conservation measures and I support the following options!

2.6.4 Definition of Overfishing and Overfished/Depleted

- **Option C: BERP Workgroup Continues to Develop Menhaden-Specific ERPs with Interim use of Pikitch et al. Reference Points**

4.3.2 Quota Allocation

- **Option F: Allocation Based on TAC Level**
- **Sub-option 1**

4.3.4 Quota Rollovers

- **Option A: Unused Quota May Not Be Rolled Over**

4.3.5 Incidental Catch and Small Scale Fisheries

- **Option F: All Catch Included in TAC**

4.3.6 Episodic Events Set Aside Program

- **Option C: 0% of TAC is Set Aside**

4.3.7 Chesapeake Bay Reduction Fishery Cap

- **Option B; Cap Set At 51,000 mt**
- **Sub-Option B: No Rollover of Unused Cap Permitted.**

**Kathi Pogoda
95B Pine St
Edgartown MA 02538**

Megan Ware

From: Paul Stanley <dogstarfarms@gmail.com>
Sent: Tuesday, September 26, 2017 2:23 PM
To: Comments
Subject: "Draft Amd. 3"

Dear folks, I'm a 62 year old boy from New Jersey. I've lived in SE Pa now for 40 odd years. One pair of grand parents lived in Bayonne, and the other two moved from there to Pt Pleasant Beach, NJ.. This was back in the day that a "doormat" fluke which would get you name into the Star Ledger or Asbury Park Press fishing report was 15 lbs, not the 5 of today. I couldn't go fishing without catching eels. A lot has changed in the last half century.

At the end of August, my wife and I drove up to Truro, Ma. We've been going there for over 20 years. One of our girls flew up from DC and took the fast ferry from Boston to Ptown, for a couple of days. That night we had dinner at Bubula's and drove out to walk Race Point Beach. As we approached the water we walked over drifts of dried peanut bunker in the earlier wrackline. The sea was as calm as could be the surf barely there. It was full of the same little fishies. As we walked along, barely 60 feet out, one of the smaller whales, we don't know if it was a Sei or Minke, far too large for a porpise, took its sweet old time swimming up the beach through those same schools of menhaden. It wasn't out of view for more than a few minutes when the birds appeared. First a small stream and then a river of shearwaters, floating over the water heading down the beach. Dipping down every now and then to feed, it went on for over a half an hour. after about 45 minutes they began to filter back up. I support " Issue 2.6 -Option E: Interim use of 75% target, 40% threshold, while workgroups develop menhaden specific reference points'.

This spring, for the first time since my twenties, I bought a fishing license. Only to find that the season was closed for alewives and bluebacks. And that not just in Pa, but NJ and Del as well. You all keep up the good work. Lets see if we can turn things round right.

Megan Ware

From: Mark Alan Lovewell <mark@markalanlovewell.com>
Sent: Tuesday, September 26, 2017 12:14 PM
To: Comments
Subject: Draft Amd. 3; Menhaden

Dear Colleagues;

Anything you can do to aggressively protect menhaden would be helpful to all fish. I advocate that we try and restore menhaden to their historic areas. They need to be plentiful from Maine to the Chesapeake and beyond.

We have no business depleting a resource that is essential to so many other species of fish.

There is nothing harmful about a large abundance of menhaden. Their value to the ecosystem far exceeds their value on the commercial market.

I am in favor of continuing conservation measures and I support the following options!

2.6.4 Definition of Overfishing and Overfished/Depleted

Option C: BERP Workgroup Continues to Develop Menhaden-Specific ERPs with Interim use of Pikitch et al. Reference Points

4.3.2 Quota Allocation

Option F: Allocation Based on TAC Level

Sub-option 1

4.3.4 Quota Rollovers

Option A: Unused Quota May Not Be Rolled Over

4.3.5 Incidental Catch and Small Scale Fisheries

Option F: All Catch Included in TAC

4.3.6 Episodic Events Set Aside Program

Option C: 0% of TAC is Set Aside

4.3.7 Chesapeake Bay Reduction Fishery Cap

Option B; Cap Set At 51,000 mt

Sub-Option B: No Rollover of Unused Cap Permitted.

Respectfully and thank you for allowing me to comment on this vital resource,

Mark

Mark Alan Lovewell

P.O. Box 2034

Vineyard Haven, MA 02568

Tel. 508-696-4655

<http://markalanlovewell.com>

mark@markalanlovewell.com

Megan Ware

From: Jeremy Simpkins <jeremyasimpkins@gmail.com>
Sent: Tuesday, September 26, 2017 12:23 PM
To: Comments
Subject: Draft Am 3

Ms. Ware,

I want to take a quick moment to communicate my support for managing Atlantic menhaden as a critical resource for the ecosystem as a whole and not as a single species.

I believe that menhaden play a critical ecological role in the marine environment as a forage fish, and I feel that it would be a bad idea to allow increases in commercial harvest. The role of menhaden in the ecosystem is too complex to manage as a single species and I feel that we should not raise the harvest limits until we have more concrete data about its role in the entire ecosystem and its impact on related species.

I would like to express support for Option E that would maintain a large menhaden population to support the ecosystem and continue to allow the population to recover until more data can be collected.

I remember the abundance of marine life in the Chesapeake Bay as a kid and I'm encouraged by recent signs that it could be returning. I really hope that we don't take steps backward.

Thank you,
Jeremy Simpkins, a concerned conservationist and Chesapeake Bay angler

Megan Ware

From: David A. Kolb <lama1954@yahoo.com>
Sent: Tuesday, September 26, 2017 11:09 AM
To: Comments
Subject: menhaden preservation

As the ASMFC has acknowledged, menhaden have been regularly overfished for the last 55 years. However recent conservation measures have resulted in an increase of the bunker population throughout the entire range of the species. It is important that these measures as well as a change from single species to ecosystem- based management be enacted to continue the survival and growth of the most important fish in the sea.

I am in favor of continuing conservation measures and I support the following options!

2.6.4 Definition of Overfishing and Overfished/Depleted

- **Option C: BERP Workgroup Continues to Develop Menhaden-Specific ERPs with Interim use of Pikitch et al. Reference Points**

4.3.2 Quota Allocation

- **Option F: Allocation Based on TAC Level**
- **Sub-option 1**

4.3.4 Quota Rollovers

- **Option A: Unused Quota May Not Be Rolled Over**

4.3.5 Incidental Catch and Small Scale Fisheries

- **Option F: All Catch Included in TAC**

4.3.6 Episodic Events Set Aside Program

- **Option C: 0% of TAC is Set Aside**

4.3.7 Chesapeake Bay Reduction Fishery Cap

- **Option B; Cap Set At 51,000 mt**
- **Sub-Option B: No Rollover of Unused Cap Permitted.**

Megan Ware

From: Jeff Skinner <jskinner8@ec.rr.com>
Sent: Tuesday, September 26, 2017 9:52 AM
To: Comments
Subject: Draft Amendment 3 Interstate Fishery Management Plan for Atlantic Menhaden

Jeff Skinner
205 Sea Isle Point
Indian Beach, NC 28512

September 26, 2017

Dear Megan Ware,

I do not support this action. Why does the Fishery's Management want to shut down a viable industry like menhaden fishing, which only takes a small percentage of the billions of menhaden found in coastal water? Fisheries Management, in my opinion, has been hijacked by special interest groups like CCA, whose members think nothing of character assignation towards groups such as menhaden fishing. Menhaden fishing is already outlawed in NC Coastal waters. And why? If you move these boundaries in adjoining states water from 3 to 9 miles, you will effectively kill an industry that employs hard working tax paying Americans that provide a very important protein source to help feed the world. I guess you'd rather have your fish imported along with menhaden caught in waters unregulated, but dumped on the world market. How many of your members have actually been on a menhaden boat while they were fishing? I bet not many. And this is coming from a former CCA member who educated himself on the issue, not just listening and reacting to talking points. Your own scientist give conflicting reports on menhaden population. Please don't continue ruining lives to satisfy a few people in a group who have no real idea of the industry and how it operates.

Sincerely,
Jeff Skinner

Megan Ware

From: dj tekno <djtekno@yahoo.com>
Sent: Monday, September 25, 2017 10:05 PM
To: Comments
Subject: Draft Amendment 3 Menhaden

Dear Commissioners:

Regarding Draft Amendment 3 on Menhaden Management I SUPPORT OPTION E under Reference Points to implement interim Ecological Reference Points (ERPs). I believe that ERPs are the future in fisheries management and there is no reason to wait more than 3 years until the final ERPs are available from the scientific committee. We need this management now! Regarding states' allocation, I would support reallocation in a more equitable manner that gives a minimum of 2% to each state if - and only if - Option E, interim ERPs are passed first.

Peter Chang
53 Vine St.
East Greenwich, RI

Megan Ware

From: Chris Duryea <cmd176@optonline.net>
Sent: Monday, September 25, 2017 9:26 PM
To: Comments
Subject: Draft Amd. 3

I support Issue 2.6 - Option E: interim use of 75% target, 40% threshold while the work group continues to develop menhaden specific ecosystem reference points.
Please continue to help menhaden return to a thriving population. The benefits I've seen to fishing and the number of whales and dolphin in our ecosystem have been dramatic.

Respectfully,
Christian Duryea

Sent from my iPhone

Megan Ware

From: Nelson Kline <nelson.kline@gmail.com>
Sent: Monday, September 25, 2017 8:17 PM
To: Comments
Subject: Menhaden

Greetings:

I think menhaden should be managed as part of the entire ecosystem.
It does not make sense to manage menhaden separately.
The more menhaden, the better things are for the Bay.

Nelson Kline
2215 Washington Ave., Apt. 103
Silver Spring, MD 20910
202-360-0410

Megan Ware

From: hunt1312@comcast.net
Sent: Monday, September 25, 2017 7:49 PM
To: Comments
Subject: Amendment 3

I definitely support:

option E in section 2.6 of amendment 3

Lyla Hunt
7372 SE Johnson St , Hillsboro, Or. 97123
hunt 1312@comcast.net

Megan Ware

From: Scott Poole <scottp1961@aol.com>
Sent: Monday, September 25, 2017 5:21 PM
To: Comments
Subject: Atlantic Menhaden

Scott Poole
4950 S. Park Ave.
Wilmington, NC 28403-5221

September 25, 2017

Dear Megan Ware,

They have already shut down the commercial fishing for menhaden and the biggest catches are now by sport fishermen. You only need 100 bait's in your live well, but when I see a cast net there are 1000's being killed and they just keep catching them. It's like a dog killing for fun! This sounds like another way for the CCA to get their foot in the door without looking at the big picture. Stop building golf courses, houses, and docks and using chemicals for treating for bugs and weeds on or near the ICW's. Why do cities build sewer pumping stations on creeks near the ICW. Build them out in a field where they can be cleaned up. Whales, tuna's, and all the other fish in the sea do need this bait fish, but they will still blame it on the commercial fisherman!

Sincerely,
Scott Poole

Megan Ware

From: Carolyn Moy <gemmamoy@hotmail.com>
Sent: Monday, September 25, 2017 5:12 PM
To: Comments
Subject: Draft Amendment 3

I am writing to urge you to support “Option E in Section 2.6 of Amendment 3,” which would leave 75 percent of the population un-caught and require that the wild population never drops below 40 percent of its potential size if there was no fishing at all.

Please help ensure that there are enough Atlantic menhaden left alive in the sea to feed the seabirds, fishes, whales and dolphins.

Thank you for you consideration.

Sincerely,
Carolyn Moy
113D Lexington Street
Middletown RI 02842
gemmamoy@hotmail.com

Megan Ware

From: JAN PENDLEBURY <jan_pendlebury@yahoo.com>
Sent: Monday, September 25, 2017 4:33 PM
To: Comments
Subject: Draft Amendment 3

Citizens for a Future New Hampshire

Dear Atlantic Menhaden Board Chair Robert Ballou, NH Commissioners Grout, White and Abbott (proxy) and Staff,

Citizens for a Future New Hampshire is writing to urge the Atlantic States Marine Fisheries Commission (ASMFC) to adopt Ecological Reference Points (ERPs) now by **passing Issue 2.6 - Option E**, which is based on the best available science, provides for the needs of predators, and is a common-sense way to manage this valuable public resource.

Menhaden were once more plentiful and distributed in every Atlantic state, and recent trends show that it can happen again. Providing forage for so many marine species that include marine mammals and sea birds is vital to the sustainable balance of our oceans as they are on the brink of collapse due to pollution, climate change, overfishing in addition to new threats of oil and gas exploration.

WE must take the most precautionary action to protect what we know as critical to the marine foodweb.

CFNH is a non-profit working on issues that promote a healthy and sustainable environment. We cherish New Hampshire's unique and rich history, culture and way of life and strive to preserve these unique qualities for future generations. We believe that managing marine species from an ecosystem-based approach is plain common sense and should be implemented in all management plans, the way nature intended it to be.

Sincerely,

The Honorable Derek Owen-President
Citizens for a Future New Hampshire
Hopkinton, NH 03229

Megan Ware

From: Emmitt Hoyl <emmithoyl@gmail.com>
Sent: Sunday, September 24, 2017 7:48 PM
To: Comments
Subject: Draft Amd. 3 Comment (amended)

Dear Mrs. Ware,

My family and I have been visiting the Island of Marthas Vineyard every summer for over 60 years as our annual summer vacation locale. During that time both my grandparents, parents and now children have all enjoyed recreating and fishing along the beautiful beaches of Marthas Vineyard.

This year in particular was a very special year. We were enjoying a wonderful evening the night of August 31st 2017 at our rental the "Bluff House" in Chilmark overlooking the Menemsha Bight, when a most amazing occurrence took place. A large school of "peanut bunker" menhaden came inshore to the small bay which our house overlooks. The following hour was a spectacle that my parents and I had never seen before in our lifetimes and will remember forever.

For over an hour, we witnessed the predation of the peanut bunker by osprey, gulls, stripped bass, and what we identified as at least one minkie whale. Myself being a fisherman also took the opportunity to wet a line and catch a beautiful large stripped bass that we ate for dinner the following night. This experience was the highlight of my trip, and the highlight of my 5 year old nephew's trip as well.

My contribution to this comment period is that as recreational fishermen and wildlife observers, my family would like to be able to experience this fascinating natural event more often! Having discovered that the abundance of peanut bunker off the cape this year may be a result of cuts to commercial fishing as claimed in this article (<http://capeandislands.org/post/abundant-peanut-bunker-contributes-great-season-false-albacore#stream/0>) we support the continued strict management of the fishery.

Having read the draft 3 amendments, we as a family support the concept of managing the fishery with a heightened awareness of their role as a prey species. Clearly peanut bunker are the base of food chain supporting everything from very economically important fish species such as false albacore, bass & bluefish to the largest creatures in the ocean, whales. **Specifically we support Option E of the draft amendment.** This highly monitored and well regulated approach with the intent of leaving 75% of the population in the sea for far more valuable commercial and recreational species, is the path forward to successful management and the possibility that my children and future generations may have the opportunity to watch whales feed off menhaden along Martha's Vineyard's coastline.

Thank you very much for your time,

Emmitt Hoyl

16866 W. 62nd Pl.
Arvada, CO 80403
[\(303\)-506-1928](tel:(303)506-1928)

Megan Ware

From: tarponebay@comcast.net
Sent: Sunday, September 24, 2017 12:01 PM
To: Comments
Subject: Draft Am. 3

Dear Ms. Ware:

I support the adoption of **Amendment 3** to the Interstate Fishery Management Plan for Atlantic Menhaden, specifically **Issue 2.6 - Option E**. Atlantic menhaden feed nearly every major predator on the Atlantic coast and popular Florida species, including tarpon, king mackerel, osprey, black skimmer and bottlenose dolphin.

Conservation works. This action will yield positive results for ecosystems, economies and anglers!

I am an avid snorkeler and clean ocean advocate. Over fishing is never good for the people, the environment or the fishermen. It upsets the ecosystem which wreaks havoc in our universe.

Thank you for your consideration,

Kathy Sub
373 NE 30th St.
Boca Raton FL 33431

Megan Ware

From: gay leonhardt <cthewaves@gmail.com>
Sent: Sunday, September 24, 2017 6:11 AM
To: Comments
Subject: menhaden on the east coast... amendment 3

Dear Atlantic States Marine Fisheries Commission,

I'm writing to express my support of the comeback of the menhaden in the Atlantic. I've seen the schools in the area of Montauk, NY. These small fish have the potential to create a comeback for many large predators whose populations have also been devastated.

I read an article the matter of the Fisheries regulations on the menhaden. I hope you support Option E in Section 2.6 of Amendment 3.

Thanks,

Gay Leonhardt

Willow, NY

(near the hudson but i was in Amagansett, NY for 15 years)

Megan Ware

From: Andrea Steegmayer <asteegmayer@gmail.com>
Sent: Friday, September 22, 2017 3:22 PM
To: Comments
Cc: andrea.steegmayer@vcuhealth.org; crunzel@audubon.org; Chris Moore
Subject: Menhaden

Dear Atlantic Marine Fisheries Commission I am contacting you to voice my support for for OPTION E in the Amendment 3 of the document outlining a more sustainable path for Menhaden. This little fish is not only important to fisheries, but to fish as well since it provides a most important building block in the food chain of the Atlantic. Option E is i the only sustainable path to ensure that other fish are able to feed as well as sea birds that depend on the Menhaden. Fish and birds are also part of an industry such as sport fishing and bird watching/eco tourism.

I also support a cap on fishing of 51,000 metric tons (OPTION B) in the Chesapeake Bay. The times when we could ignore that other species of equal importance depend on a food is over. We need to apply a more holistic approach to our exploitation of the oceans. I appreciate you taking my opinion into consideration. We are all tasked with preserving our environment and need to recognize that it is all interdependent. Nothing stands alone-certainly not the Menhaden. If we want to maintain our Atlantic ocean then we must act.

Sincerely, Andrea Steegmayer
7825 Marilea Road, Richmond, VA 23225
804 629-3147

Megan Ware

From: mike.wills@wellsfargoadvisors.com
Sent: Friday, September 22, 2017 1:26 PM
To: Comments
Subject: Draft Amd. #3

I was at the ASMFC public comment meeting on Sept 21st at the VMRC building in Newport News. It was disappointing that the public did not have more input on developing the various options considered as many of the choices did not go far enough in addressing the issues. For example, the cap on menhaden harvest from the Chesapeake Bay. It appeared that not much thought was given to developing a true “ecological reference point.” One that establishes a biomass or abundance of juvenile menhaden needed to support a healthy Chesapeake Bay ecosystem. While admittedly, I am not an environmental scientist (my only qualification is taking 20-30 fishing trips per year in the bay for the past 25 years), it seems that only once this number is determined could we then set an acceptable limit on menhaden harvest from the Chesapeake Bay to prevent localized depletion. Instead, all we seem to be doing is setting an arbitrary cap number based on landings in previous years that essentially maintains the status quo. The reason the cap has not been hit in prior years is because there are not enough Menhaden in the bay! As a result of depletion in this important nursery for menhaden and other species, there has been a steady decline in other popular fisheries that depend on menhaden as forage. The predator species will not come in to sit at an empty table at dinner time just as you will not. What we have allowed to happen in the Chesapeake Bay is the equivalent of telling the logging companies, “we have surveyed and found that there are plenty of trees along the east coast, therefore you may cut down all the trees in Virginia.” I don’t think anyone would agree that to be sound resource management and good for the local Virginia environment. A moratorium is needed on menhaden harvest in the Bay by reduction fisheries to allow for a rebound. Recreational anglers and supporting businesses have had to suffer through moratoriums and drastic restrictions on many popular species as stocks have declined (as witnessed firsthand by my own eyes year after year), it’s time for the industrialist to take their medicine too. If there are plenty of menhaden in the Atlantic, let them burn a little more diesel or open new plants in other geographies and go get them. It is very frustrating that after all these years, this is the best we can do properly manage the “most important fish in the sea.” I hope that in lieu of a moratorium in the Bay, that the ASMFC selects the quota options that result in a lower TAC and a more level distribution of the coast wide TAC along the entire east coast and closes all the loopholes.

Thanks,

Mike Wills

To unsubscribe from marketing emails from:

“ An individual Wells Fargo Advisors financial advisor: Reply to one of his/her emails and type %Unsubscribe+in the subject line.

“ Wells Fargo and its affiliates: Unsubscribe at <https://www.wellsfargoadvisors.com/wellsfargo-unsubscribe>.

Neither of these actions will affect delivery of important service messages regarding your accounts that we may need to send you or preferences you may have previously set for other email services.

For additional information regarding our electronic communication policies, visit <http://wellsfargoadvisors.com/disclosures/email-disclosure.html>.

Wells Fargo Advisors is a trade name used by Wells Fargo Clearing Services, LLC, Member SIPC, a registered broker-dealer and non-bank affiliate of Wells Fargo & Company, 1 North Jefferson, St. Louis, MO 63103

This email may be an advertisement or solicitation for products and services.

Megan Ware

From: Frank Meyer <bjmeyer3@aol.com>
Sent: Friday, September 22, 2017 1:04 PM
To: Comments
Subject: Draft Amd 3

2.6.4 Definition of Overfishing and Overfished/Depleted

- Option C: BERP Workgroup Continues to Develop Menhaden-Specific ERPs with Interim use of Pikitch et al. Reference Points

- **4.3.2 Quota Allocation**
 - Option F: Allocation Based on TAC Level
 - Sub-option 1

- **4.3.4 Quota Rollovers**
 - Option A: Unused Quota May Not Be Rolled Over

- **4.3.5 Incidental Catch and Small Scale Fisheries**
 - Option F: All Catch Included in TAC

- **4.3.6 Episodic Events Set Aside Program**
 - Option C: 0% of TAC is Set Aside

- **4.3.7 Chesapeake Bay Reduction Fishery Cap**
 - Option B; Cap Set At 51,000 mt
 - Sub-Option B: No Rollover of Unused Cap Permitted.

I would like to see the above approved,
thank you,
Frank Meyer

Megan Ware

From: Ren Babcock <rbabcock@civatechoncology.com>
Sent: Friday, September 22, 2017 10:52 AM
To: Comments
Subject: Comment on Menhaden Regulation

I am writing to express support for lowering (reducing) the Chesapeake Bay Cap for menhaden fishing. I believe they are overfished in the Bay.

Ren Babcock Jr.

CivaTech Oncology, Inc.
2810 Meridian Parkway, Suite 148
Durham, NC 27713
(919) 314-5515 (office)
(919) 815-4891 (work cell)



Megan Ware

From: William Bartlett <wbartlett@md.metrocast.net>
Sent: Friday, September 22, 2017 10:08 AM
To: Comments
Subject: Menhaden Amendment 3

Attn: Megan Ware.

Over 20 years ago I wrote my first article about menhaden. It was several years before that, that I realized the menhaden population was nowhere near what it had been in the past. It was easy to see the numbers of menhaden because they swim mostly near the surface, where their food is. Their food is algae: phytoplankton and zooplankton. I thought it was important that we have as many menhaden as possible because they filter the water and provide food for many other fish, birds and mammals. You may have read or heard about these things before.

There are several other concerns people have about the Chesapeake Bay. Some of the main concerns include water turbidity - how clear is the water, how much nitrogen and phosphorus are present, how the animals are doing - fish, crabs and oysters. How are the grasses are doing and how much dissolved oxygen is in the water. These are all important things.

I was naive enough early on to think that all I had to do was to let a few of the right people and agencies know that the menhaden population was down in my area of the Potomac River and they would thank me for letting them know and take care of the situation. I wrote about it, spoke about it, and studied it for a number of years to no avail. I had hoped that the problem with menhaden would be corrected and allow me to move on to some other problem facing the Chesapeake Bay. It seemed to me to be an easy problem to fix. After so many years the problem still exists. All I hear is that the menhaden are not overfished and overfishing is not occurring. This statement feels like fingernails down a chalk board to me.

Now that we have some control over the amount of menhaden being fished because of quotas, we have seen a resurgence of whales in some areas. We know about the whales because we can see them when they blow or breach, but I contend that there are predatory fish that have also returned to the same areas due to the preponderance of menhaden. Menhaden are used for animal feed, omega 3 oil and raising farmed fish. We do not need to remove menhaden for the purposes they are used for. It is not natural to feed fish to cows, chickens or pigs. These animals never caught a fish. There is no need to secure omega 3 oil from menhaden because we can get omega 3 oil from other sources: namely, many types of seeds, marine algae, grass fed beef and, mainly, wild fish. Menhaden used for omega 3 oil may contain contaminants. Keep in mind that omega 3 oil is produced by plants. Menhaden get it from consuming marine algae. We can go right to the source by cultivating marine algae.

Lets look a little closer at why we need more menhaden. The turbidity of the water is such that it makes me wonder how a predatory fish can find a forage fish to eat. The forage fish would have to swim awfully close for the predatory fish to see it. There are places in the world called rookeries where birds like puffins and penguins like to congregate. The parents have to leave the young to go to sea to get fish for the young. In some cases today, the forage fish have become scarce and the birds have to fly further and for longer periods of time to get enough fish. While they are gone, other animals and birds attack their young.

Last year I watched as two eagles built a nest near the top of a large pine tree. Both seemed to be attentive to the the two eaglets that hatched. I could see the eaglets when they popped their heads up. One day the two eagles left the nest, I assume to look for food. The two eaglets disappeared. Could it have been that the eagles, in their quest for food for their young, failed to guard them? Could it be that if there had been more menhaden, both would not have left the nest to look for food?

A large portion of menhaden fish meal is used in raising farmed salmon. There are several problems raising these fish in an enclosed area. They are susceptible to sea lice. To combat the lice they are fed chemicals. These lice also escape and affect wild fish. A colorant is added to the fish meal to make the salmon pink. In the wild the salmon are pink due to what they eat. The salmon in cages bioaccumulate toxins such as PCBs and pesticides. Due to the fish being held in such confined areas, there is a preponderance of disease that must be dealt with by feeding them antibiotics. Farm raised fish have many problems. We are better off trying to protect our wild fish.

It seems that most people involved with fish management do not understand the intricacies of Mother Nature. Let's look at some examples on land. The mighty oak tree produces hundreds of acorns with the hope of only a few taking root. The same scenario plays out with most plants. The pollen count is incalculable, yet relatively few get to do their job. For the predatory animals, nature provides myriad animals for them. There are mice, rabbits, birds, and etc.

In the waters around the world, nature has provided forage fish. The most abundant in our area are the menhaden, although there are others such as bay anchovy, Atlantic silversides, blueback herring and alewife to name a few. Some of these fish are in a diminished state because they are anadromous and migrate from the sea to fresh water rivers and streams to spawn, only to find that some places have been dammed or the habitat has disappeared. When these fish come to spawn, they are easy to catch.

Now let's look at what Mother nature does in the water with the number of eggs the animals in the oceans and bays can produce. Some fish lay only a few eggs. Others can lay tens of thousands. Just as with land animals fertility depends partly on the age of the fish. Some menhaden that are caught have not reached a good spawning age. One crab may produce 700 thousand to 8 million eggs. Oysters can produce up to 100 million eggs annually. As you can see, these animals produce large numbers of eggs but only a few survive, just as nature intended. So the fish are there that we may harvest them by the tons, but they should be left in the water where we will benefit more than feeding them to farm animals or farmed fish. One advantage menhaden have is that they spawn in the ocean. They have not been decimated as some anadromous fish and have therefore been able to sustain themselves. But as we have seen in Nature, we need to provide many times more forage fish to keep things as Nature intended to make sure that all the other animals that rely on forage fish to always have enough food.

Can you imagine a whale trying to catch one fish at a time? Nature has provided fish like menhaden that swim in schools, thus whales and other predatory fish can swim through these schools and be sure of getting one fish or a whole mouth full.

I worry that one day something catastrophic may happen to the menhaden, and yet those left will still swim in schools near the surface and will still be seen by airplanes scouting for them. These might be the last few schools left to be caught.

We now have Draft Amendment 3 for menhaden. My hope is that one day I will see the return of many large schools of menhaden and an increased abundance of predatory fish, birds and mammals

Let's leave the menhaden in the water as Nature intended so that all the creatures that depend on them have plenty to eat.

William Bartlett
19124 Lake Drive
Leonardtown, MD 20650
wbartlett@md.metrocast.net
301 994 0671

Megan Ware

From: margaret zontini <mzontini@hotmail.com>
Sent: Friday, September 22, 2017 10:00 AM
To: Comments
Subject: Draft Amendment 3

Hello.

Unfortunately I was unable to make any of the meetings regarding the protection of our menhaden fish off the coast of Virginia Beach, but am glad to have a place to email my thoughts.

I have lived my entire life (67 years) on the coast of Virginia Beach in the same home my grandparents and parents lived in and all of us over the years have talked about how despicable it is the menhaden have not been protected! We hear the plane flying overhead in circles as they radio down to the trawlers where the menhaden schools are swimming.

Protect them. Don't allow this over fishing to continue. Their population has been decreasing due to the egregious way they are jeopardized!

Many thanks for your efforts to control this nonsense.

Margaret Zontini
209 69th Street
Virginia Beach, VA 23451

Megan Ware

From: Mary Ann Durrer <madurrer@hotmail.com>
Sent: Friday, September 22, 2017 9:29 AM
To: Comments

Dear Ms. Ware:

I support the adoption of **Amendment 3** to the Interstate Fishery Management Plan for Atlantic Menhaden, specifically **Issue 2.6 - Option E**. Atlantic menhaden feed nearly every major predator on the Atlantic coast and popular Florida species, including tarpon, king mackerel, osprey, black skimmer and bottlenose dolphin.

Conservation works. This action will yield positive results for ecosystems, economies and anglers!

Thank you for your consideration.

Mary Ann Durrer
199 N Bayshore Dr
Eastpoint, FL 32328

Megan Ware

From: yellowfinz@aol.com
Sent: Thursday, September 21, 2017 5:12 PM
To: Comments
Subject: Amendment 3

Dear Ms. Ware:

I support the adoption of **Amendment 3** to the Interstate Fishery Management Plan for Atlantic Menhaden, specifically **Issue 2.6 - Option E**. Atlantic menhaden feed nearly every major predator on the Atlantic coast and popular Florida species, including tarpon, king mackerel, osprey, black skimmer and bottlenose dolphin.

Conservation works. This action will yield positive results for ecosystems, economies and anglers!

Thank you for your consideration.

Arlen Zinn
Pembroke Pines, FL

Megan Ware

From: Domurat <RD_BJR@msn.com>
Sent: Thursday, September 21, 2017 4:54 PM
To: Comments
Subject: Menhaden Draft Ammendment 3

As the ASMFC has acknowledged, menhaden have been regularly overfished for the last 55 years. However recent conservation measures have resulted in an increase of bunker population throughout the entire range of the species. It is important that these measures as well as a change from single species to ecosystem- based management be enacted to continue the survival and growth of the most important fish in the sea.

I support the following options!

2.6.4 Definition of Overfishing and Overfished/Depleted

- Option C: BERP Workgroup Continues to Develop Menhaden-Specific ERPs with Interim use of Pikitch et al. Reference Points

• 4.3.2 Quota Allocation

- Option F: Allocation Based on TAC Level
- Sub-option 1

• 4.3.4 Quota Rollovers

- Option A: Unused Quota May Not Be Rolled Over

• 4.3.5 Incidental Catch and Small Scale Fisheries

- Option F: All Catch Included in TAC

- **4.3.6 Episodic Events Set Aside Program**
 - **Option C: 0% of TAC is Set Aside**
- **4.3.7 Chesapeake Bay Reduction Fishery Cap**
 - **Option B; Cap Set At 51,000 mt**
 - **Sub-Option B: No Rollover of Unused Cap Permitted.**

Megan Ware

From: Robert Cook <bcook001@gmail.com>
Sent: Thursday, September 21, 2017 3:36 PM
To: Comments
Subject: Menhaden Draft Am3 Comments

I write the Atlantic States Marine Fisheries Commission to comment on the menhaden proposed amendment 3. I am a sports fisher and conservationist and very concerned with the sustainability of fish species and the biodiversity of the marine environment. I endorse the establishment and use of an ecological reference point in the management plan. Further, to preserve healthy stocks of menhaden, **I support option E** that sets specific quotas based on the needs of the fish that feed on menhaden by ensuring a healthy unfished stock targeted at 75% of current biomass and closure of the fishery should that stock drop below 40%.

Robert A. Cook, V.M.D., M.P.A.
e-mail: bcook001@gmail.com

Privileged/Confidential Information may be contained in this message and any attachments. If you are not the intended recipient of this message (or responsible for delivery of the message to such person), or otherwise have received this message in error, you may not keep or copy this message or any attachments, or disclose or deliver such message or attachments to anyone. Please notify the sender of the error by return email and delete this message and its attachments from your computer.

Megan Ware

From: Greg Duplessis <gduplessis@bbg.gov>
Sent: Thursday, September 21, 2017 1:18 PM
To: Comments
Subject: Amendment 3 of Interstate Fishery Management Plan

Dear Ms. Ware:

I support the adoption of **Amendment 3** to the Interstate Fishery Management Plan for Atlantic Menhaden, specifically **Issue 2.6 - Option E**. Atlantic menhaden feed nearly every major predator on the Atlantic coast and popular Florida species, including tarpon, king mackerel, osprey, black skimmer and bottlenose dolphin.

As a life-long Florida resident, I have spent many days fishing Florida's waters and understand the importance of conserving our natural resources. A good portion of our state economic income is derived from dollars spent on fishing and its peripheral items by both residents and tourist. Conservation works. This action will yield positive results for ecosystems, economies and anglers!

Thank you for your consideration.

Sincerely,

Greg Duplessis

Megan Ware

From: HunterMcKinley <noreplybotsender@gmail.com>
Sent: Thursday, September 21, 2017 12:44 PM
To: Megan Ware
Cc: Dr. Lance Stewart; Melissa Ziobron; COLLEEN GIANNINI
Subject: Menhaden Conservation will benefit everyone.

Dear Commissioners:

Ecological management of menhaden and effective conservation will improve the productivity of this resource over time, increasing menhaden's value to every state and stakeholder through improved recreational fishing, commercial fishing and seafood industries, and wildlife and tourism businesses that all depend on an abundance of menhaden. The current approach that ASMFC uses for setting catch limits is wrong for menhaden, because it ignores their importance to the ocean food web and to other fisheries.

Issue: Reference Points

Ecological management is right for menhaden, so Option E is the best solution now. Menhaden must be managed conservatively to 75% of virgin biomass. The current management system risks huge increases in catch which could have a direct impact on the striped bass recreational fishery and potentially many other fisheries.

Issue: Quota Allocation

Tier 1: Option C, Jurisdictional Allocation with a Fixed Minimum, Sub-option 3 allocating a fixed minimum of 2%, is the best option on the table, but an even larger reallocation is appropriate.

The current quota allocation for menhaden gives more than 85% of the fishery to Virginia, leaving the remainder of the states to split the rest. This is inherently unfair and must be fixed.

Reduction fishing has been banned in every state on the E. Coast, except Virginia, so it makes no sense that the one state that still allows it gets 85%.

At the same time, commercial bait harvesters outside of VA are begging to catch more fish.

If option C is not possible, a reasonable alternative is a 70/30 split for reduction/bait coastwide, and no increase in catch.

Issue: Quota Transfers

Quota transfers encourage horse trading of fish and they should not be allowed.

Issue: Quota Rollovers:

Option A - No quota rollovers – is the most appropriate option.

Issues: Incidental Catch and Small-Scale Fisheries The best option is F - All catch to be included in cap.

Issue: TAC set aside

Option C is the best option with a 0% of TAC set aside

Issue # 7 The Chesapeake Bay is an important nursery for menhaden that eventually migrate across the coast.

Option B-Reducing the cap and set at 51,000 MT for the Chesapeake – should be adopted along with Option B- No rollover of unused cap

Over the preceding years, catch in the bay has fallen drastically.

This option is an opportunity to further protect the nursery.

Thank you again for doing what you did back in 2012. We have all seen what can happen when the bunker are given just a little chance to recover. As fishermen and concerned citizens, we thank you in advance for voting in favor of the above conservation options in November!

From,

Hunter McKinley

437 Narragansett St. NE Palm Bay, FL 32907 hmcklnY@gmail.com

Megan Ware

From: Robert B Pollard <rbpollard46@comcast.net>
Sent: Thursday, September 21, 2017 11:55 AM
To: Comments
Subject: Menhaden

I strongly support Option E.

Sent from my iPhone

Megan Ware

From: tony marra <tonytke@yahoo.com>
Sent: Thursday, September 21, 2017 11:28 AM
To: Comments
Subject: Menhaden Commercial Fish Species

Please support Issue 2.6 Option E of Amendment 3 to support our commercial fisheries.

Thank you.
Tony Marra

Megan Ware

From: Tom Baird <tbaird01@comcast.net>
Sent: Thursday, September 21, 2017 10:48 AM
To: Comments
Subject: Draft Amendment 3

Dear Ms. Ware:

I support the adoption of **Amendment 3** to the Interstate Fishery Management Plan for Atlantic Menhaden, specifically **Issue 2.6 - Option E**. Atlantic menhaden feed nearly every major predator on the Atlantic coast and popular Florida species, including tarpon, king mackerel, osprey, black skimmer and bottlenose dolphin.

Historically, menhaden supported a thriving commercial fishery along the Atlantic and Gulf coasts. The health of menhaden populations is critical to sustaining diverse forms of marine life.

Conservation works. This action will yield positive results for ecosystems, economies and anglers! Please move to protect and sustain menhaden populations.

Thank you for your consideration.

Tom Baird
tbaird01@comcast.net
Tallahassee, FL
850.765.8589 (h)
850.491.6074 (mobile)
850.227.1979 (Cape San Blas)



Virus-free. www.avast.com

Megan Ware

From: kjlawson2@aol.com
Sent: Thursday, September 21, 2017 9:57 AM
To: Comments
Subject: Menhaden Amendment 3

To whom it may concern,

I support the adoption of **Amendment 3** to the Interstate Fishery Management Plan for Atlantic Menhaden, specifically **Issue 2.6 - Option E**. Atlantic menhaden feed nearly every major predator on the Atlantic coast and popular Florida species, including tarpon, king mackerel, osprey, black skimmer and bottlenose dolphin.

The amendment insures success on many fronts. We anglers love it. It benefits the economy of Atlantic coastal areas and it makes environmental sense.

Thank you for your consideration.

Kathleen J Lawson
Palm Bay, Florida

Megan Ware

From: kjlawson2@aol.com
Sent: Thursday, September 21, 2017 9:55 AM
To: Comments
Subject: Menhaden Amendment 3

To whom it may concern,

I support the adoption of **Amendment 3** to the Interstate Fishery Management Plan for Atlantic Menhaden, specifically **Issue 2.6 - Option E**. Atlantic menhaden feed nearly every major predator on the Atlantic coast and popular Florida species, including tarpon, king mackerel, osprey, black skimmer and bottlenose dolphin.

The amendment insures success on many fronts. We anglers love it. It benefits the economy of Atlantic coastal areas and it makes environmental sense.

Thank you for your consideration.

Kathleen J Lawson
Palm Bay, Florida

Megan Ware

From: mlasle1@tds.net
Sent: Thursday, September 21, 2017 9:42 AM
To: Comments
Subject: Draft Amendment 3

Dear Ms. Megan Ware:

I support the adoption of Amendment 3 to the Interstate Fishery Management Plan for Atlantic Menhaden, specifically Issue 2.6 - Option E. Atlantic menhaden feed nearly every major predator on the Atlantic coast and popular Florida species, including tarpon, king mackerel, osprey, black skimmer and bottlenose dolphin.

As a fisherman and environmental advocate and restorationist, I know that conservation works. This action will yield positive results for ecosystems, economies and anglers!

Thank you for including my support of this amendment into your consideration.

Marion Lasley
5 Dante Court
Quincy, FL 32351

Megan Ware

From: Janice Badkin <lazypoint88@gmail.com>
Sent: Thursday, September 21, 2017 9:38 AM
To: Comments
Subject: Draft Amendment 3

I support Option E in section 2.6 of Amendment 3. Please save the menhaden from teetering on the brink again and thus much of the life in our oceans.

--

Janice M Badkin
POB 88, Amagansett, NY 11930
631-804-2076

Megan Ware

From: Paul Bennett <paulgb38@yahoo.com>
Sent: Wednesday, September 20, 2017 10:44 PM
To: Comments
Subject: Draft Am. 3

Dear Ms. Ware:

I support the adoption of Amendment 3 to the Interstate Fishery Management Plan for Atlantic Menhaden, specifically Issue 2.6 - Option E. Atlantic menhaden feed nearly every major predator on the Atlantic coast and popular Florida species, including tarpon, king mackerel, osprey, black skimmer and bottlenose dolphin.

Conservation works. This action will yield positive results for ecosystems, economies and anglers!

Thank you for your consideration.

*Paul Bennett
4648 Hickory Shores Blvd
Gulf Breeze, FL 32563-9211
850-934-0364*

Megan Ware

From: David Haxton <d.haxton@icloud.com>
Sent: Wednesday, September 20, 2017 10:33 PM
To: Comments
Subject: Menhaden

I'm hoping that Amendment 3, specifically issue 2.6, option E will be approved so that our menhaden population will be robust for all parties affected.
Kay Haxton, winter park.
Sent from my iPad

Megan Ware

From: Jim and Ginger Visconti <jimandginger@hotmail.com>
Sent: Wednesday, September 20, 2017 8:05 PM
To: Comments
Subject: Menhaden

Dear Ms. Ware:

We support the adoption of Amendment 3 to the Interstate Fishery management Plan for Atlantic Menhaden, specifically Issue2.6 - Option E. Atlantic menhaden feed nearly every major predator on the Atlantic coast and popular Florida species, including tarpon, king mackerel, osprey, black skimmer and bottlenose dolphin
Conservation works. This action will yield positive results for ecosystems, economies and anglers!
Thank you for your consideration.

Jim & Ginger Visconti

Megan Ware

From: Jim <aldrich044@comcast.net>
Sent: Wednesday, September 20, 2017 7:02 PM
To: Comments
Subject: Amendment 3 to the Interstate Fishery Management Plan for Atlantic Menhaden

Dear Ms. Ware:

I support the adoption of Amendment 3 to the Interstate Fishery Management Plan for Atlantic Menhaden, specifically Issue 2.6 - Option E. Atlantic menhaden feed nearly every major predator on the Atlantic coast and popular Florida species, including tarpon, king mackerel, osprey, black skimmer and bottlenose dolphin.

Conservation works. This action will yield positive results for ecosystems, economies and anglers!

Thank you for your consideration.

Jim Aldrich
6730 Landover Cir
Tallahassee, FL 32317

Megan Ware

From: Richard A. Lovesky <r.lovesky@verizon.net>
Sent: Wednesday, September 20, 2017 7:00 PM
To: Comments
Subject: Subject line: Draft Am. 3

Dear Ms. Ware:

I support the adoption of **Amendment 3** to the Interstate Fishery Management Plan for Atlantic Menhaden, specifically **Issue 2.6 - Option E**. Atlantic menhaden feed nearly every major predator on the Atlantic coast and popular Florida species, including tarpon, king mackerel, osprey, black skimmer and bottlenose dolphin.

Conservation works. This action will yield positive results for ecosystems, economies and anglers!

Thank you for your consideration
Richard Lovesky
Sarasota, FL.

Megan Ware

From: Paul <p.kripli@att.net>
Sent: Wednesday, September 20, 2017 6:56 PM
To: Comments
Subject: Support Menhaden

Dear Ms. Ware:

I support the adoption of **Amendment 3** to the Interstate Fishery Management Plan for Atlantic Menhaden, specifically **Issue 2.6 - Option E**. Atlantic menhaden feed nearly every major predator on the Atlantic coast and popular Florida species, including tarpon, king mackerel, osprey, black skimmer and bottlenose dolphin.

Conservation works. This action will yield positive results for ecosystems, economies and anglers!

Thank you for your consideration.

Paul Kripli
598 Empire Ave NE
Palm Bay, Fl. 32907

586-604-0353

Megan Ware

From: Sandy Speck <asspeck@bellsouth.net>
Sent: Wednesday, September 20, 2017 5:35 PM
To: Comments
Subject: Draft Am. 3

Dear Ms. Ware:

I support the adoption of Amendment 3 to the Interstate Fishery Management Plan for Atlantic Menhaden, specifically Issue 2.6 - Option E. Atlantic menhaden feed nearly every major predator on the Atlantic coast and popular Florida species, including tarpon, king mackerel, osprey, black skimmer and bottlenose dolphin.

Conservation works. This action will yield positive results for ecosystems, economies and anglers!

Thank you for your consideration.

Sandy Speck
asspeck@bellsouth.net
904-982-6565

Megan Ware

From: Barbara Fite <bfite1@tampabay.rr.com>
Sent: Wednesday, September 20, 2017 3:56 PM
To: Comments
Subject: Option E of Draft Amendment 3 off Issue 2.6

Dear Ms. Ware:

Menhaden is a vital species, therefore, I support the adoption of **Amendment 3** to the Interstate Fishery Management Plan for Atlantic Menhaden, specifically **Issue 2.6 - Option E**. Atlantic menhaden feed nearly every major predator on the Atlantic coast and popular Florida species, including tarpon, king mackerel, osprey, black skimmer and bottlenose dolphin.

Conservation works. This action will yield positive results for ecosystems, economies and anglers!

Thank you for your consideration.

Barbara Fite
16102 East Lake Burrell Dr.
Lutz, FL 33549

Megan Ware

From: Heather Wolfe <hwbwolfe@yahoo.com>
Sent: Wednesday, September 20, 2017 3:56 PM
To: Comments
Subject: Issue 2.6 Option E of Draft Amendment 3

Dear Ms. Ware:

I support the adoption of **Amendment 3** to the Interstate Fishery Management Plan for Atlantic Menhaden, specifically **Issue 2.6 - Option E**. Atlantic menhaden feed nearly every major predator on the Atlantic coast and popular Florida species, including tarpon, king mackerel, osprey, black skimmer and bottlenose dolphin.

Conservation works. This action will yield positive results for ecosystems, economies and anglers!

As a member of the Florida Wildlife Federation, I thank you for your consideration.

Heather Wolfe
Maitland FL 32751

Megan Ware

From: David Hartgrove <birdman9@earthlink.net>
Sent: Wednesday, September 20, 2017 1:55 PM
To: Comments
Subject: Support for Issue 2.6-Option E

Dear Ms. Ware,

I'm writing on behalf of our Audubon chapter's 450 plus members in support of reliable population monitoring for menhaden, a species under serious threat of over fishing. Option E mandates sustainable management practices by requiring overages in TAC to be deducted from TAC limits the following year. We believe this is an important step in protecting future populations of this important marine resource so valuable to species from Bald Eagles to whales. Thank you!

David Hartgrove
Vice President & Conservation Chair
Halifax River Audubon

Megan Ware

From: Robin Kelsey <horsesecret4@aol.com>
Sent: Wednesday, September 20, 2017 1:23 PM
To: Comments
Subject: Please read thankyou

Dear Ms. Ware,

I support the adoption of **Amendment 3** to the Interstate Fishery Management Plan for Atlantic Menhaden, specifically **Issue 2.6 - Option E**. Atlantic menhaden feed nearly every major predator on the Atlantic coast and popular Florida species, including tarpon, king mackerel, osprey, black skimmer and bottlenose dolphin.

Conservation works. This action will yield positive results for ecosystems, economies and anglers!

Thank you very much,

Robin Kelsey
horsesecret4@aol.com

Megan Ware

From: James Sampson <jameswsampson@gmail.com>
Sent: Wednesday, September 20, 2017 1:13 PM
To: Comments
Subject: Support proper Menhaden management

Dear Ms. Ware,

The canned body is 'I urge you to support Option E in Amendment 3 to the ASMFC's Atlantic Menhaden Management Plan.'

Maybe you're tired of seeing the same thing. I won't pretend to know the details, if it's the right amendment or what not. But personally, I think that baitfish management is of similar importance to food fish management, and probably with better economic results (i.e. less impact than say, shutting down Cod fishing in New England). If you think this is the right amendment to help with that, please vote for it.

Idk the regs but I hear about trawlers pulling menhaden, krill, and other bait for Omega3 pills. It astounds me that we permit this level of harvesting. It kind of has to be impacting the eco-system, and for something pretty unnecessary (since Omega3 has other viable sources).

Sincerely,

James Sampson
40 Bridge St
Billerica, MA 01821
jameswsampson@gmail.com

Megan Ware

From: Bill Phipps <billphipps@tampabay.rr.com>
Sent: Wednesday, September 20, 2017 1:08 PM
To: Comments
Subject: Draft Am #3

Dear Ms Ware,

I urge your support of the adoption of **Amendment 3** to the Interstate Fishery Management Plan for Atlantic Menhaden, specifically **Issue 2.6 - Option E**. Atlantic menhaden feed nearly every major predator on the Atlantic coast and popular Florida species, including tarpon, king mackerel, osprey, black skimmer, and bottlenose dolphin.

Please keep conservation working. This action will yield positive results for ecosystems, economies, fish, mammals, and anglers!

Thank you for your consideration.

Mr and Mrs William Phipps
6803 Sea Gull Drive S.
St. Petersburg, FL 33707

Megan Ware

From: Thomas Miller <user@votervoice.net>
Sent: Wednesday, September 20, 2017 12:47 PM
To: Comments
Subject: Support Option E in Amendment 3

Dear Ms. Ware,

As a concerned citizen regarding the Chesapeake Bay, I ask the ASMFC to support Option E in Amendment 3 to the Atlantic Menhaden Management Plan.

The establishment of ecological reference points for the menhaden fishery will incorporate the needs of all those species that depend on menhaden as a food source. For years, menhaden have been managed as a single species. Scientists studying the Atlantic menhaden population have examined its health with statistical models that only look at menhaden. It is time to take the next step in management and view menhaden health through the lens of its critical role in the marine ecosystem.

The ASMFC should maintain a large menhaden population to help support the ecosystem. Building and maintaining higher menhaden abundance is good for predators, commercial and recreational fishermen, wildlife businesses, and communities along the East Coast.

Atlantic Menhaden Mg Plan, Option E is a historic chance to invest in the future of the menhaden resource, improving both fishing opportunities and ecosystem health, and benefiting all stakeholders over time.

Sincerely,

Sincerely,

Thomas A. Miller
14400 Winding Grove Ln
Lanexa, VA 23089
millertam@verizon.net

Megan Ware

From: Rebecca Borbe <rebecca.borbe@gmail.com>
Sent: Wednesday, September 20, 2017 12:47 PM
To: Comments
Subject: Draft Am. 3

Dear Ms. Ware:

I support the adoption of **Amendment 3** to the Interstate Fishery Management Plan for Atlantic Menhaden, specifically **Issue 2.6 - Option E**. Atlantic menhaden feed nearly every major predator on the Atlantic coast and popular Florida species, including tarpon, king mackerel, osprey, black skimmer and bottlenose dolphin.

Conservation works. This action will yield positive results for ecosystems, economies and anglers!

Thank you for your consideration.

Rebecca Borbe
305.978.6761
Rebecca.Borbe@gmail.com

Megan Ware

From: Debbie Griffin <griffinfamily81@gmail.com>
Sent: Wednesday, September 20, 2017 12:30 PM
To: Comments
Subject: Please Adopt Amendment 3

Dear Ms. Ware:

Please adopt **Amendment 3** to the Interstate Fishery Management Plan for Atlantic Menhaden, specifically **Issue 2.6 - Option E**. Atlantic menhaden feed nearly every major predator on the Atlantic coast and popular Florida species, including tarpon, king mackerel, osprey, black skimmer and bottle nose dolphin.

Conservation does work! This action will yield positive results for ecosystems, economies and anglers!!

Thank you for your consideration.

Sincerely,
Debbie Griffin
9524 Crown Prince Lane
Windermere, FL 34786

407-203-5473

Megan Ware

From: Val Marjoricastle <valmarjoricastle@yahoo.com>
Sent: Wednesday, September 20, 2017 12:24 PM
To: Comments
Subject: Issue 2.6 Option E of Draft Amendment 3

Dear Megan Ware:

I certainly hope you will ensure the cited policy is adopted and implemented immediately. This is essential to conservation of ever-greater efficacy.

Val Marjoricastle

Megan Ware

From: Melanie <mmelz5@yahoo.com>
Sent: Wednesday, September 20, 2017 12:15 PM
To: Comments
Subject: Draft Am. 3

Dear Ms. Ware:

I support the adoption of **Amendment 3** to the Interstate Fishery Management Plan for Atlantic Menhaden, specifically **Issue 2.6 - Option E**. Atlantic menhaden feed nearly every major predator on the Atlantic coast and popular Florida species, including tarpon, king mackerel, osprey, black skimmer and bottlenose dolphin.

Conservation works. This action will yield positive results for ecosystems, economies and anglers!

Thank you for your consideration.
The Marshalls
Jacksonville Beach

Megan Ware

From: Gary Soucie <picardy37@gmail.com>
Sent: Wednesday, September 20, 2017 12:13 PM
To: Comments
Subject: Urgent comment re menhaden management plan

In Section 2.6 of Draft Amendment 3 of the plan, I strongly support Option E.

Further comment seems superfluous, given the logical rightness of this option.

Thank you.

Gary Soucie
139 Woodcock Road
Williamstown MA 01267
(413) 458-0309

NOTE NEW E-MAIL ADDRESS!
picardy37@gmail.com
Do NOT use the old roadrunner.com address.

Megan Ware

From: Ian Garman <igarman@aol.com>
Sent: Wednesday, September 20, 2017 11:28 AM
To: Comments
Subject: Draft Am. 3

Dear Ms. Ware:

I support the adoption of **Amendment 3** to the Interstate Fishery Management Plan for Atlantic Menhaden, specifically **Issue 2.6 - Option E**. Atlantic menhaden feed nearly every major predator on the Atlantic coast and popular Florida species, including tarpon, king mackerel, osprey, black skimmer and bottlenose dolphin.

Conservation works. This action will yield positive results for ecosystems, economies and anglers!

Thank you for your consideration.

Best,
Ian Garman

Megan Ware

From: Kelly Powers <kelly@kellypowers.com>
Sent: Wednesday, September 20, 2017 11:19 AM
To: Comments
Subject: Support for Amendment 3 to the Interstate Fishery Management Plan

Dear Ms. Ware:

I support the adoption of Amendment 3 to the Interstate Fishery Management Plan for Atlantic Menhaden, specifically Issue 2.6 - Option E.

Atlantic menhaden feed nearly every major predator on the Atlantic coast and popular Florida species, including tarpon, king mackerel, osprey, black skimmer and bottlenose dolphin.

Conservation works. This action will yield positive results for ecosystems, economies and anglers!

Thank you for your consideration.

All the best,
Kelly Powers
kelly@kellypowers.com
850-590-6993

Megan Ware

From: Halsey, David <DHALSEY@PARTNERS.ORG>
Sent: Wednesday, September 20, 2017 11:04 AM
To: Comments
Subject: Draft Amd. 3

I am writing to support the following options under Draft Amd 3

2.6.4 Definition of Overfishing and Overfished/Depleted

- **Option C: BERP Workgroup Continues to Develop Menhaden-Specific ERPs with Interim use of Pikitch et al. Reference Points**
- **4.3.2 Quota Allocation**
 - **Option F: Allocation Based on TAC Level**
 - **Sub-option 1**
- **4.3.4 Quota Rollovers**
 - **Option A: Unused Quota May Not Be Rolled Over**
- **4.3.5 Incidental Catch and Small Scale Fisheries**
 - **Option F: All Catch Included in TAC**
- **4.3.6 Episodic Events Set Aside Program**
 - **Option C: 0% of TAC is Set Aside**

- **4.3.7 Chesapeake Bay Reduction Fishery Cap**
 - **Option B; Cap Set At 51,000 mt**
 - **Sub-Option B: No Rollover of Unused Cap Permitted.**



The information in this e-mail is intended only for the person to whom it is addressed. If you believe this e-mail was sent to you in error and the e-mail contains patient information, please contact the Partners Compliance HelpLine at <http://www.partners.org/complianceline> . If the e-mail was sent to you in error but does not contain patient information, please contact the sender and properly dispose of the e-mail.

Megan Ware

From: Jennifer Koopmans <jenikoop@gmail.com>
Sent: Wednesday, September 20, 2017 10:43 AM
To: Comments
Subject: Atlantic Menhaden Fisheries

I strongly support Option E in Section 2.6 of Amendment 3 in regards to the Atlantic Menhaden Fishery!

--
Jennifer Koopmans

Megan Ware

From: manettefreas <manettefreas@aol.com>
Sent: Wednesday, September 20, 2017 10:01 AM
To: Comments
Subject: Amendment 3

Dear Ms. Ware:

I support the adoption of **Amendment 3** to the Interstate Fishery Management Plan for Atlantic Menhaden, specifically **Issue 2.6 - Option E**. Atlantic menhaden feed nearly every major predator on the Atlantic coast and popular Florida species, including tarpon, king mackerel, osprey, black skimmer and bottlenose dolphin.

Conservation works. This action will yield positive results for ecosystems, economies and anglers!

Thank you for your consideration

Manette Freas
Fort Lauderdale FL 33315

Megan Ware

From: monica lumsden <monica.lumsden@verizon.net>
Sent: Wednesday, September 20, 2017 9:58 AM
To: Comments
Subject: Menhaden Draft Amendment 3 - Support Option E for Issue 2.6 Reference Points

Date: 20 September 2017

To: comments@asmfc.org
Subject: Menhaden Draft Amendment 3

I am a Virginia angler and I strongly support the ecological role of menhaden being factored into menhaden management. I strongly support Option E for Issue 2.6 Reference Points. Thank you for the opportunity to comment on this issue.

Monica Lumsden
7307 Dickenson Street
Springfield VA 22150
Monica.Lumsden@verizon.net



Virus-free. www.avast.com

Megan Ware

From: Edward Burns <edwardjrburns@gmail.com>
Sent: Wednesday, September 20, 2017 9:52 AM
To: Comments
Subject: Draft Am. 3

Dear Ms. Ware:

I support the adoption of **Amendment 3** to the Interstate Fishery Management Plan for Atlantic Menhaden, specifically **Issue 2.6 - Option E**. I have been told that Atlantic menhaden feed nearly every major predator on the Atlantic coast and popular Florida species, including tarpon, king mackerel, osprey, black skimmer and bottlenose dolphin.

I hope a plan is forthcoming to expand this initiative our Gulf Coast as well.

Enlightened conservation works. This action hopefully will yield positive results for ecosystems, economies and anglers!

Thank you for your consideration and special thanks for supporting our marine resources!

Edward Burns
1724 N Bogey Pt
Hernando, FL 34442

Megan Ware

From: samhanlj@aim.com
Sent: Wednesday, September 20, 2017 9:51 AM
To: Comments
Subject: Draft Am. 3

Dear Ms. Ware:

I support the adoption of **Amendment 3** to the Interstate Fishery Management Plan for Atlantic Menhaden, specifically **Issue 2.6 - Option E**. Atlantic menhaden feed nearly every major predator on the Atlantic coast and popular Florida species, including tarpon, king mackerel, osprey, black skimmer and bottlenose dolphin.

Conservation works. This action will yield positive results for ecosystems, economies and anglers!

Thank you for listening.

Sincerely,

Lauren Johnson

Megan Ware

From: Howard Brown <brownswan@att.net>
Sent: Wednesday, September 20, 2017 9:47 AM
To: Comments
Subject: Draft Am. 3

Dear Ms. Ware:

I support the adoption of **Amendment 3** to the Interstate Fishery Management Plan for Atlantic Menhaden, specifically **Issue 2.6 - Option E**. Atlantic menhaden feed nearly every major predator on the Atlantic coast and popular Florida species, including tarpon, king mackerel, osprey, black skimmer and bottlenose dolphin.

Conservation works. This action will yield positive results for ecosystems, economies and anglers!

Thank you for your consideration.

H.G. Brown
brownswan@att.net
710 S.E. Adams Court,
Port St. Lucie, FL 34984
917.710.3034

Megan Ware

From: Marilu Morgan <marilu4557@gmail.com>
Sent: Wednesday, September 20, 2017 9:42 AM
To: Comments
Subject: Draft Am. 3

Dear Ms. Ware:

I support the adoption of **Amendment 3** to the Interstate Fishery Management Plan for Atlantic Menhaden, specifically **Issue 2.6 - Option E**. Atlantic menhaden feed nearly every major predator on the Atlantic coast and popular Florida species, including tarpon, king mackerel, osprey, black skimmer and bottlenose dolphin.

Conservation works. This action will yield positive results for ecosystems, economies and anglers!

Thank you for your consideration.

Marilu Morgan
marilu4557@gmail.com
cell: 850-714-4557
office: 850-424-3240
fax: 850-424-3242

Megan Ware

From: Preston Robertson <preston@fwfonline.org>
Sent: Wednesday, September 20, 2017 9:38 AM
To: Comments
Subject: Support for Issue 2.6 - Option E of Draft Amendment 3

Please note that the Florida Wildlife Federation, comprised of approximately 60,000 members and supporters, strongly supports Issue 2.6 Option E of Draft Amendment 3 which will aid the sustainability of the menhaden population. Menhaden are a large component of the forage fish that all marine species need to thrive. Abundant menhaden will support both our recreational and commercial fisheries and our economy, as well as aid overall marine ecosystem health.

Thank you for your consideration.

Preston T. Robertson

Preston T. Robertson
General Counsel
Florida Wildlife Federation
850 656-7113

Megan Ware

From: Fred Formicola <fd4mcola@yahoo.com>
Sent: Wednesday, September 20, 2017 8:33 AM
To: Comments
Subject: Draft Amd. 3

Bunker are probably the most important forage fish on the East coast of America without them there will be no fish they must be protected better.

Thank You

Fred Formicola

Megan Ware

From: wayne lumsden <wayne.lumsden@verizon.net>
Sent: Tuesday, September 19, 2017 10:31 PM
To: Comments
Subject: Menhaden Draft Amendment 3 - Support for Issue 2.6 Reference Points-Option E.

Date: 19 September 2017

To: comments@asmfc.org
Subject: Menhaden Draft Amendment 3

I am a Virginia angler and I strongly support the ecological role of menhaden being factored into menhaden management. I strongly support Option E for Issue 2.6 Reference Points. I would like to thank you for the opportunity to comment on this issue.

Wayne Lumsden
7307 Dickenson Street
Springfield VA 22150
Wayne.Lumsden@verizon.net



Virus-free. www.avast.com

Megan Ware

From: greg <heedbo@aol.com>
Sent: Tuesday, September 19, 2017 3:12 PM
To: Comments
Subject: Menhaden Draft Amendment 3

.

I am a Virginia angler and I strongly support the ecological role of menhaden being factored into menhaden management. I strongly support Option E for Issue 2.6 Reference Points. I would like to thank you for the opportunity to comment on this issue.

Greg Eddy
1205 Hill Point Way
Richmond VA 23238
Sent from [Mail](#) for Windows 10

Megan Ware

From: Ron Shamaskin <raesham@comcast.net>
Sent: Tuesday, September 19, 2017 1:10 PM
To: Comments
Subject: Menhaden draft amendment 3

Date: Sept. 19, 2017
To: comments@asmfc.org
Subject: Menhaden Draft Amendment 3

I am a Virginia angler and I strongly support the ecological role of menhaden being factored into menhaden management. I strongly support Option E for Issue 2.6 Reference Points. I would like to thank you for the opportunity to comment on this issue.

Ron Shamaskin
3525 Salles Ridge Ct
Midlothian, VA 23113
804-464-1314
raesham@comcast.net

Megan Ware

From: Jay Joseph <jayjoseph01@gmail.com>
Sent: Tuesday, September 19, 2017 11:44 AM
To: Comments
Subject: Amendment 3 for Atlantic Menhaden

I am writing today in support of abandoning the single species management of menhaden and of adopting an ecosystem approach.

- Of the options presented, I support Option E, the 75% target and 40% threshold plan.
- Quota rollovers make no sense. Do not allow them.
- You should obviously count all by-catch.
- The TAC should be allocated by jurisdiction. The fishing pressure needs to be spread across the states.
- You should maintain real limits on the catch by the reduction fishery in the Virginia portion of the Chesapeake Bay.

Your 2009 study may not have shown it, but as anyone who fishes regularly in the lower Chesapeake Bay knows, we have severe local depletion of menhaden.

The trout, striped bass and bluefish migrate through, but do not stay around, because of the scarcity of menhaden.

I certainly understand why the Deltaville fleet would prefer to save steaming time and save fuel by fishing close to home, but they have created a local food desert for predator fish. They need to spread out their fishing effort across a broader geographic area.

Thank you for considering my comments.

Jay Joseph
2210 Chesapeake Avenue
Hampton, VA 23661

Megan Ware

From: John Walsh <john.j.walsh.jr@gmail.com>
Sent: Tuesday, September 19, 2017 9:55 AM
To: Comments
Subject: Chesapeake Menhaden

One event does not make a scientific basis, but the event was so stark that it is worth telling. Several years ago, we ran non-stop from Deale, MD to Norfolk, VA. It was a windless day in late August. From Deale to the Potomac, the early fall pattern was everywhere with perhaps as many as 50 sightings of bait pooling and birds frantic at the bounty of food. From the Potomac to Norfolk, the Bay was visually dead. The punch line, which you have anticipated, was that the Reedville menhaden fleet was fully deployed with its ex-minesweepers and 2 spotter aircraft. Overfishing has killed the oyster and most of the crab, please save the last major hope before the Bay becomes an irretrievable mass of algae.

John Walsh
Piney Narrows Yacht Haven
Chester, MD

Megan Ware

From: John Bonanno <jbonanno51@gmail.com>
Sent: Tuesday, September 19, 2017 9:39 AM
To: Comments
Subject: Sept 18 meeting

My name is John Bonanno from Anne Arundel County MD and member of CCA and a long time fisherman.

First I want to say I supported option E I sat through last nights meetings trying to figure out the allocation process and came to the conclusion it is unfair that one entity gets the lions share.

Learning that AFMSC regulates the coastal waters when and fish is cleared from the mouth of the Chesapeake Bay that leaves few to migrate into the bay.

So when it comes to allocation a strong hard look need to take place to where that 150+ MT is taken from so Fish, Wildlife and waterman can survive in the Chesapeake Bay Your numbers are faulty and one sides in my opinion!

Any time one state(company) has 85% of any thing is wrong!!

As a citizen of the US and Maryland those fish belong to me and everyone else I want my share in the bay!!

John Bonanno
Proud Member of CCA
MD State Resident

Megan Ware

From: George Holback <gholback@quinnevans.com>
Sent: Tuesday, September 19, 2017 9:23 AM
To: Comments; menhaden@cbf.org
Subject: Commercial Menhaden harvest reductions

ASMFC & CBF:

I am a 65 year old permanent resident, sportsman living in Baltimore County. I have always returned to Maryland because I could never leave the Chesapeake Bay. I have fished and crabbed my whole life. I was taught by my father and his father.

Over the years, I think it is very sad that I have had to use the **“I remember when”** lead in to all conversations about the bay. The decline of the health of the bay is palpable. I have struggled to teach my children and now grandchildren the seductive powers of the bay and it’s glorious past. Fishing and many times catching no fish is a very weak substitute for a video game or cell phone. So the support for the bay is lost on children and new disciples who need to be the defenders of the biggest link in the bay’s food chain, MENHADEN.

Menhaden are the driving fuel for the spectacular natural wonder we call the Chesapeake Bay. Please support legislation to lessen the commercial harvest of menhaden. You only have to remember not many years past when breaking fish and feeding birds were everywhere. That is lumped in to the all too increasing list of sad stories of “I remember when”.

Excesses of the moment for a given years commercial menhaden catch and financial gain have been the downfall of so many species in the bay. Please take the long view and change the negative stories of the degradation of the menhaden population to a new positive one.

I, my children, and grandchildren thank you in advance.
George

George Holback, AIA, LEED AP
PRINCIPAL
o 410 576 0440
d 443 708 9478

CHO BENN HOLBACK
+ ASSOCIATES
A QUINN EVANS COMPANY

WASHINGTON, DC | ANN ARBOR, MI | BALTIMORE, MD | DETROIT, MI | MADISON, WI | www.quinnevans.com

WE ARE PLEASED TO ANNOUNCE THAT CHO BENN HOLBACK + ASSOCIATES HAS JOINED QUINN EVANS ARCHITECTS
PLEASE NOTE MY CONTACT NUMBER AND EMAIL ADDRESS HAVE CHANGED

Confidentiality Notice: this transmission is intended for the sole use of the addressee and may contain information that is privileged and confidential. If you are not the intended recipient, any dissemination of this communication is strictly prohibited. If you have received this communication in error, please notify the sender immediately by telephone. Thank you.



Megan Ware

From: Milind Mahajan <milind.mahajan@rocketmail.com>
Sent: Tuesday, September 19, 2017 6:37 AM
To: Comments
Subject: Draft amendment 3

I support "Option E in Section 2.6 of Amendment 3," which would leave 75 percent of the population un-caught and require that the wild population never drops below 40 percent of its potential size if there was no fishing at all. Conservation of our oceans is of utmost importance!

Thank you,
Milind.

Megan Ware

From: Jim Hardin <jhardin@gradywhite.com>
Sent: Monday, September 18, 2017 2:06 PM
To: Comments
Subject: Support Option E for Menhaden Managment

Dear Comments Comments,

As an angler and someone that works for a boat builder, I think it is time for the fisheries managers to manage our menhaden stocks with an ecosystem approach. The time is past for managing such an important prey species as though they exist in a vacuum; end managing menhaden as a single-species. I ask you to adopt Option E to move management towards the goal while buying time for the science to develop the data needed for ecosystem management. Please adopt Option E and Amendment 3 to the ASMFC's Atlantic Menhaden Management Plan.

Sincerely,

Jim Hardin
3927 Stone Bridge Ln
Grimesland, NC 27837
jhardin@gradywhite.com

Megan Ware

From: Mark Eustis <mark.eustis@greyowlanalytics.com>
Sent: Monday, September 18, 2017 12:43 PM
To: Comments
Subject: Draft Am d. 3

Importance: High

To whom it may concern:

The accurate assessment and management of menhaden stocks is crucial to the health of the United States coastal ecosystem.

Given the choices presented in the “Draft Amendment 3 to the Interstate Fishery Management Plan for Atlantic Menhaden” the best option to ensure the health and improvement of the ecosystem as a whole is:

Option E: BERP Workgroup Continues to Develop Menhaden-Specific Ecological Reference Points (ERPs) with Interim Use of 75% Target, 40% Threshold.

Please consider this an endorsement and my recommendation to pursue Option E.

In addition, in the future please consider broadening the spatial scope of the ecosystem assessments to include the full extent of the natural range of the menhaden – from Nova Scotia to Florida. The ***SEDAR 40 Stock Assessment Report, Atlantic Menhaden, January 2015*** included data from U.S. coastal areas southward from Narragansett Bay to Florida. This has effectively removed tens of thousands of square kilometers of habitat in the coastal areas around Cape Cod, the Gulf of Maine, and the Canada coasts from consideration in the study. By omitting these areas, the study has shifted baselines to achieve success.

Thank you for your consideration.

Mark Eustis

Managing Partner

Grey Owl Analytics, LLC

mark.eustis@greyowlanalytics.com

Megan Ware

From: Phil / Bridget Perrine <philperrine@yahoo.com>
Sent: Monday, September 18, 2017 12:01 PM
To: Comments
Subject: Draft Amd 3

Dear Atlantic Menhaden Board Chair Robert Ballou, Commissioners, and Staff:

I'm writing to urge the Atlantic Menhaden Board to support the adoption of "ecological reference points" in Amendment 3 to the Interstate Fishery Management Plan for Atlantic Menhaden. I specifically support Issue 2.6 "Option E: BERP Workgroup Continues to Develop Menhaden-Specific ERPs with Interim Use of 75% Target, 40% Threshold." This option would allow managers to set a target to return the menhaden population to 75 percent of its pre-fished level, and also set a threshold, so that the population does not drop below 40 percent of its pre-fished level. This approach gives managers flexibility while conserving menhaden, providing for predator needs by leaving more forage in the ocean and ensuring that the population never gets too low, and helping to increase the productivity of our Atlantic coast ecosystems.

Conservation works. The recent recovery of menhaden is delivering widespread benefits, but the population remains far below historic levels. The species is still not abundant in the northern and southern extents of its former range, and many of its key predators, such as striped bass, remain in decline. The ASMFC should build on this success and not risk undermining the conservation gains made over the past several years.

Managing menhaden to secure their role as forage fish will enable the resource to continue to grow in value to recreational fishing, commercial fishing, and wildlife and tourism businesses, all of which depend on this important fish and its predators.

Amendment 3 is a historic opportunity to invest in the future of our Atlantic fisheries and benefit all stakeholders. Please adopt ecological reference points now by passing Issue 2.6, Option E, which is based on the best available science, provides for the needs of predators, and is the right way to manage this valuable public resource to benefit every Atlantic state from Maine to Florida.

Sincerely,

Phil Perrine

Hartfield Va 23071

Near Deltville Va

Megan Ware

From: Dianne B Fannin <rivahrats1980@yahoo.com>
Sent: Monday, September 18, 2017 11:05 AM
To: Comments
Subject: Draft Amend. 3

We strongly support Draft Amendment 3 for passage. We think it is very important that you are considering the importance of Menhaden in the diet of birds (Osprey in particular), fish and marine mammals. It is our understanding that Menhaden used to make-up 90% of the Osprey's diet but has now been reduced to only 20-30

Charles and Dianne Fannin
4520 Hermitage Lane
Gloucester, VA 23061

Megan Ware

From: Grant, Adam <afgrant@smcm.edu>
Sent: Monday, September 18, 2017 10:13 AM
To: Comments
Subject: menhaden harvest comments

To whom it may concern,

I am writing this email with great concern for the menhaden and it's impact on the entire food chain. Please consider the following comments:

1. Set ecological reference points for menhaden
2. Remove roll-over for harvest quotas
3. All harvests including by-catch should be counted.
4. Lower the Omega Protein harvest cap in the Chesapeake Bay to address concerns about low populations.

Thank you,
Adam Grant
Easton, MD

Megan Ware

From: Charley Pereira <ntsb409@gmail.com>
Sent: Monday, September 18, 2017 10:10 AM
To: Comments; Jake Hiles; Dan Campbell; Jorge Rivera; Avery, Mike; Ed Stonich
Subject: Menhaden comments

Dear ASMFC Rep,

Please accept my comments on Menhaden management as follows.

Amendment 3 to the Interstate Fisheries Management Plan for Atlantic Menhaden is very complex.

There are a total of eight (8) issues being addressed.

I believe the three most important issues are:

1. Ecological Reference Points (Issue 2.6.4) I support Option E implementing an ecosystem management approach utilizing Ecological Reference Points (ERP's) now, rather than wait.
2. Quota Allocation (Issue 4.3.2) I support giving each of the states at least 2% of the Quota. Virginia's current allocation of 85% is too much for one state.
3. Bay Cap (Issue 4.3.7) I support reducing the Chesapeake Bay cap.

Following is more detail on each of the issues presented in Amendment 3 and my position.

2.6.4 ISSUE: Ecological Reference Points This is one of the most important issues addressed in this amendment. The ASMFC is presenting five options for managing menhaden. Option A uses the current singlespecies management, i.e. the status quo, and Option B is waiting until a technical committee finishes menhaden-specific ecological reference points. Options C, D, and E would manage menhaden under scientifically appropriate rules for managing forage fish until the technical committee is finished, which could be several years down the line. Now is the time to establish reference points through Option E. I support Option E as the best solution.

Ecological Reference Points for management need to be implemented now. The current approach that ASMFC uses for setting catch limits is wrong for menhaden, because it ignores their importance to the ocean food web and for other fisheries. The time has come to move away from “single species” management and adopt an ecosystem approach. The best available science supports Option E: managing to a target of 75 percent of the total

menhaden biomass before largescale fishing. It is crucial for a key forage species like menhaden to be managed to maintain the population at the target level so menhaden can fulfill their role in the ocean food web, thus ensuring the population will never approach the overfished threshold of 40 percent. Science tells us that this amount would vastly reduce the impact of fishing on menhaden predators, and help menhaden continue to expand back into the northern and southern extents of their former range; while still providing ongoing substantial yields to fisheries.

4.3.1 ISSUE: Total Allowable Catch (TAC) ASMFC has presented the methodology for computing the TAC. I believe the entire catch should be counted regardless of the method used. Current regulations contain a bycatch loophole that allows several million pounds to be caught and not counted towards quota. I believe the entire catch should be counted regardless of the method. See also issue 4.3.6 Incidental bycatch.

Moreover, I support the inclusion of the indecision clause contained in 4.3.1.1 that says “If the Board is unable to approve a TAC for the subsequent fishing year by December 31st of the current year, the TAC for the subsequent year will be set at the current year’s TAC”

4.3.2 ISSUE: Quota Allocation The current quota allocation for menhaden gives more than 85% of the fishery to Virginia, leaving the remainder of the states to split the rest. This is inherently unfair and must be fixed. ASMFC presents several options for distributing the quota. I support Option C, Jurisdictional Allocation with a Fixed Minimum, and Sub-option 3 allocating a fixed minimum of 2%, are the best options on the table. We believe an even larger reallocation is more appropriate.

As menhaden populations recover, fish are showing up again in places like Maine, Rhode Island and New York where they used to be abundant. The current allocation is unfair, and Amendment 3 is a chance to establish a more equitable distribution. Paired with ecological management, a quota reallocation could mean both more fish in the water while giving bait fishermen more fish to catch. That is a win-win for recreational and commercial fishermen – outside of Virginia. It is also a potential benefit to the ecosystem as it will spread catch out along the coast. Also, states that choose not to use their entire quota can choose to allocate their surplus to the predators that rely on menhaden as forage.

Regarding the Allocation timeframe, the Historic landings of menhaden have varied over the years due to changes in fishing effort, changes in the geographic range of the fish population, and spotty reporting. I believe an ideal allocation scenario would consider the catch over more than a century of time.

4.3.3 ISSUE: Quota Transfers. The ASMFC is trying to determine what to do if a state reaches or approaches its quota and there is unused quota in other states. I do not support Quota transfers. I believe quota transfers would potentially allow and/or encourage trading among the states.

4.3.4 ISSUE: Quota Rollovers. Should states be allowed to rollover unused quota to the next year? I do not support Quota rollovers. Rollovers may lead to unintended consequences with regard to localized depletion or quota allocation on a year to year basis.

4.3.5 ISSUE: Incidental Catch & Small Scale Fisheries The current management approach exempts bycatch from counting towards the quota, thus allowing millions of pounds of catch to go uncounted. I support Option F—counting all the catch regardless of the method. The bycatch provisions are a result of trying to accommodate fishing methods under the current allocation scenario. By more fairly distributing quota, all fishing methods can be counted under the catch limit.

4.3.6 ISSUE: Episodic Events Set Aside This set aside is designed to accommodate unusually large amounts of menhaden in a state when the quota has already been reached. I support Option C. I believe now is the time to end the episodic events set aside. Episodic events are becoming more likely to occur as the stock recovers. A better allocation across states will reduce the need for this set aside.

4.3.7 ISSUE: Chesapeake Bay Reduction Fishery Cap The Chesapeake Bay is an important nursery for menhaden that eventually migrate across the coast. The cap on this area is to prevent overfishing of young menhaden. Option B – I support reducing the cap for the Chesapeake Bay to 51,000 Metric Tons, and sub option B no rollover of unused cap. Over the past several years, the catch in the bay has fallen drastically. This option provides an opportunity to further protect the nursery. Setting the cap equal to recent Bay landings follows the precedent set by the Commission in its adoption and subsequent adjustments. Moreover, quota rollovers in the Chesapeake Bay should not be allowed.

--

Capt. Charley Pereira
PO Box 96
Nags Head, NC 27959
252-216-6291 cell

Megan Ware

From: Griffiths, Jonathan <Jonathan.Griffiths@montgomerycountymd.gov>
Sent: Monday, September 18, 2017 9:33 AM
To: Comments
Subject: Menhaden

Hello,

This is to write to you to express interest and concern for the menhaden population in the Chesapeake Bay. The entire ecosystem depends on this fish. When will science prevail and a crucial species to the environment is not decimated for greed? There needs to be more control, limits and enforcement to reduce the harvest of menhaden to allow for a sustainable future. We are basically stealing from our selves if we allow excessive harvest to continue. For every menhaden harvested for oil or human use, there's one less meal for the entire bay from the crabs to the top predators. I've seen the Omega boats, the fleets, the spotter plains. The resource cannot compete against today's technology. Sustainable fisheries was never intended to be this efficient. I've seen the waste and by-catch floating for several hundred yards. Why let one company profit but potentially destroy many others dependent upon what the menhaden sustains? Please consider further protection of menhaden to ensure a healthy bay for my children.

Thank you,

Sincerely,
Jonathan Griffiths
DPS Enforcement Inspector
240-731-1282

Megan Ware

From: Brad Lucas, N <fishmanbrad@suddenlink.net>
Sent: Monday, September 18, 2017 9:04 AM
To: Comments
Subject: Time to Change the Future of Menhaden Management

Dear Comments Comments,

I used to vacation on the beach at EI during the summer. I would watch from the cottage porch as acre sized schools of Menhaden were encircled by nets and then sucked up by vessels with huge suction hoses; wiping out the whole school. Common sense dictates that this is harmful to any species and will eventually wipe out the species. Now I fish in the Western Pamlico sound and am seeing the results. Instead of many large schools of menhaden I see many small schools. You as representatives need to take action and stop this greed by commercial fishermen. These fish are just as much mine as they are theirs (and I'm not implying ownership when I say that).

For years, menhaden have been managed as a single species. Scientists studying the Atlantic menhaden population have examined its health with statistical models that only look at menhaden. It is time to take the next step in management and view menhaden health through the lens of its critical role in the marine ecosystem.

Managers should maintain a large menhaden population to help support the ecosystem. Building and maintaining higher menhaden abundance is good for predators, commercial and recreational fishermen, wildlife businesses, and communities along the East Coast.

By adopting Option E, the Commission will commit to managing to more conservative goals: a higher management target with a more protective bottom-line threshold than it does currently under "single-species" management.

Interim Interim Ecological Reference Points are needed so that menhaden are properly managed while ecosystem models are developed over the next few years. Option E provides the Management Board with the opportunity to move toward the target at a reasoned pace, while scientists complete more detailed models over the next several years.

The current approach that ASMFC uses for setting catch limits is wrong, and waiting years to adopt an ecosystem approach is unacceptable. Menhaden were once more plentiful and distributed in every Atlantic state and recent trends show that it can happen again if managed properly.

Option E is a historic chance to invest in the future of the menhaden resource, improving both fishing opportunities and ecosystem health, and benefiting all stakeholders over time.

I am a concerned recreational angler and I urge you to support Option E in Amendment 3 to the ASMFC's Atlantic Menhaden Management Plan.

Sincerely,

Brad Lucas
2551 Ange St
Winterville, NC 28590
fishmanbrad@suddenlink.net

Megan Ware

From: Andrea Crawford <acrawford1@me.com>
Sent: Monday, September 18, 2017 8:29 AM
To: Comments
Subject: menhaden

Please consider the position of the Menhaden in the ecology. There are many more sources of Omega 3 fatty acids. The populations of other fish species depend on the Menhaden. Also the particular fish cleans the algae from our waters and prevents the dead zone of Oxygen deficient waters, which also contributes to our dying crab populations. The proposed law, in general, is a good idea. Rather than just consider how many fish may be legally caught, it considers the health of the environment. Andrea Crawford MD Hartfield, Va.

Megan Ware

From: Barbara Dieffenbach <bbdief@gmail.com>
Sent: Sunday, September 17, 2017 9:08 PM
To: Comments
Subject: Options for Menhaden Management

Thank you for FINALLY considering the ecological importance of menhaden. I for years have hoped that some day e would be able to work toward RESTORING menhaden of abundance for all the animals that have depended upon them for many thousands of years.

As a sincerely interested citizen of Virginia that votes regularly, and happens to fish, watch birds, whales etc. I am hopeful that you will move forward with what is listed as "Issue 2.6 Reference Point E

Sincerely,
W. H. Dieffenbach
8310 Atlantic Ave.
Virginia Beach, Va 23451

Megan Ware

From: Lee Williams <lwillums@gmail.com>
Sent: Sunday, September 17, 2017 8:44 PM
To: Comments
Subject: Mtg

I can't be there but please...

1. Set ecological reference points for menhaden and set them now.
2. Don't let harvest quotas be carried over to the next year.
3. Make sure all harvests including bycatch are counted.
4. Lower the Omega Protein harvest cap in the Chesapeake Bay to address concerns about low populations.

Sent from my iPhone

Megan Ware

From: Bill Wallace <bwallace1030@gmail.com>
Sent: Sunday, September 17, 2017 8:27 PM
To: Comments
Subject: Menhaden

Please lower the amount to be harvested. Omega proteins takes way to much. Upsets nature's balance! Thanks

Megan Ware

From: ick Hammett <Dawgv98@aol.com>
Sent: Sunday, September 17, 2017 8:11 PM
To: Comments
Subject: Menhaden Stock Protection..

1. Set ecological reference points for menhaden and set them now.
2. Don't let harvest quotas be carried over to the next year.
3. Make sure all harvests including bycatch are counted.
4. Lower the Omega Protein harvest cap in the Chesapeake Bay to address concerns about low populations.

Option E is the best choice when considering ecological reference points. Science tells us that this option will reduce the impact of fishing on menhaden predators and help menhaden continue to expand back into the northern and southern parts of their former range, while still providing ongoing and substantial yields to independent watermen who catch them for bait.

Sincerely,

Richard Hammett, DVM

Sent from [Mail](#) for Windows 10

Megan Ware

From: Alex Green <ajg1300@gmail.com>
Sent: Sunday, September 17, 2017 2:43 PM
To: Comments
Subject: Draft Amd. 3

Dear ASMFC,

Thank you for your efforts to conserve Atlantic menhaden, the "most important fish in the sea." As one of many members of the public concerned with menhaden stocks and their ecological impact on Atlantic wildlife, I urge you to support preferably Option E but if need be Option D for determining menhaden stock reference points and defining overfishing in Amendment 3 section 2.6. These options are the most scientifically sound and will do the most to ensure that we have healthy levels of this keystone species that feeds so many of the East Coast's iconic mammals, fish, and birds. I appreciate the opportunity to comment and look forward to hearing that the board has taken the steps necessary to preserve our Atlantic oceanic ecosystem.

Best,
Alex Green, NY, NY

Megan Ware

From: Ben Nowak <bencnowak@gmail.com>
Sent: Sunday, September 17, 2017 2:43 PM
To: Comments
Subject: Menhaden

To whom it may concern,

Please start managing the menhaden population in a way that reflects its importance to the ecosystem. This fish is too important to the health of the bay.

-Ben

Megan Ware

From: John Burke <joburke2@vt.edu>
Sent: Sunday, September 17, 2017 8:23 AM
To: Comments
Subject: Support for Option E, Amendment 3
Attachments: ATT00001.txt; 598dd1b9AtlanticMenhadenDraftAmendment3_PublicComment.pdf

Please support Option E in Amendment 3 to the ASMFC's Atlantic Menhaden Management Plan. I am a recreational fisherman and kayaker and hold a B.S. Degree In Biological Systems Engineering. An economic evaluation of the benefits of the reduction industry versus the economic stimulus of recreational fishing will surely demonstrate the greater economic benefit of increased menhaden stocks.

Thank you for your time and consideration, John W Burke

Megan Ware

From: mimi stitt <mimistitt@gmail.com>
Sent: Sunday, September 17, 2017 7:34 AM
To: Comments
Subject: Amendment 3

To Whom It May Concern As a resident of the Eastern Shore I strongly urge adopting the decrease in menhaden catch. The shores are alive w/ wildlife that depend on these important fish. We are growing in tourism with the increase in land preservation & are an important asset to the sate of Virginia and Mid Atlantic. Thank you Mr & Mrs Robert Stitt

Megan Ware

From: Jim Merritt <merritt66@verizon.net>
Sent: Saturday, September 16, 2017 9:51 AM
To: Comments
Subject: Menhaden Draft Amendment 3

To the ASMFC:

Re Menhaden Draft Amendment 3, I support the position of Menhaden Defenders, to wit:

2.6.4 Definition of Overfishing and Overfished/Depleted

Option C: BERP Workgroup Continues to Develop Menhaden-Specific ERPs with Interim use of Pikitch et al. Reference Points

4.3.2 Quota Allocation

Option F: Allocation Based on TAC Level

Sub-option 1

4.3.4 Quota Rollovers

Option A: Unused Quota May Not Be Rolled Over

4.3.5 Incidental Catch and Small Scale Fisheries

Option F: All Catch Included in TAC

4.3.6 Episodic Events Set Aside Program

Option C: 0% of TAC is Set Aside

4.3.7 Chesapeake Bay Reduction Fishery Cap

Option B; Cap Set At 51,000 mt

Sub-Option B: No Rollover of Unused Cap Permitted.

John I. Merritt
51 N. Main St.
Pennington, NJ 08534
merritt66@verizon.net

Megan Ware

From: Gil Laster <glaster@carolina.rr.com>
Sent: Saturday, September 16, 2017 12:13 AM
To: Comments
Subject: Time to Change the Future of Menhaden Management

Dear Comments Comments,

I am a concerned NC resident, recreational angler, and I urge you to support Option E in Amendment 3 to the ASMFC's Atlantic Menhaden Management Plan.

Since 1989 I have fished on the NC Outer Banks and witnessed the decline in sport fish numbers and the decline in numbers of small feeder fish. I believe that mass harvesting of feeder fish such as menhaden contribute to the decline of larger sport and commercial fish.

For years, menhaden have been managed as a single species. Scientists studying the Atlantic menhaden population have examined its health with statistical models that only look at menhaden. It is time to take the next step in management and view menhaden health through the lens of its critical role in the marine ecosystem.

Managers should maintain a large menhaden population to help support the ecosystem. Building and maintaining higher menhaden abundance is good for predators, commercial and recreational fishermen, wildlife businesses, and communities along the East Coast.

By adopting Option E, the Commission will commit to managing to more conservative goals: a higher management target with a more protective bottom-line threshold than it does currently under "single-species" management.

Interim Interim Ecological Reference Points are needed so that menhaden are properly managed while ecosystem models are developed over the next few years. Option E provides the Management Board with the opportunity to move toward the target at a reasoned pace, while scientists complete more detailed models over the next several years.

The current approach that ASMFC uses for setting catch limits is wrong, and waiting years to adopt an ecosystem approach is unacceptable. Menhaden were once more plentiful and distributed in every Atlantic state and recent trends show that it can happen again if managed properly.

Option E is a historic chance to invest in the future of the menhaden resource, improving both fishing opportunities and ecosystem health, and benefiting all stakeholders over time.

Sincerely,

Gil Laster

6560 Folger Dr
Charlotte, NC 28270
glaster@carolina.rr.com

Megan Ware

From: Emmit Hoyl <emmithoyl@gmail.com>
Sent: Friday, September 15, 2017 3:35 PM
To: Comments
Subject: Draft Amd. 3 Comment

Dear Mrs. Ware,

My family and I have been visiting the Island of Marthas Vineyard every summer for over 60 years as our annual summer vacation locale. During that time both my grandparents, parents and now children have all enjoyed recreating and fishing along the beautiful beaches of Marthas Vineyard.

This year in particular was a very special year. We were enjoying a wonderful evening the night of August 31st 2017 at our rental the "Bluff House" in Chilmark overlooking the Menemsha Bight, when a most amazing occurrence took place. A large school of "peanut bunker" menhaden came inshore to the small bay which our house overlooks. The following hour was a spectacle that myself and my parents had never seen before in our lifetimes and will remember forever.

For over an hour, we witnessed the predation of the peanut bunker by osprey, gulls, stripped bass, and what we identified as at least one minkie whale. Myself being a fisherman also took the opportunity to wet a line and catch a beautiful large stripped bass that we ate for dinner the following night. This experience was the highlight of my trip, and the highlight of my 5 year old nephew's trip as well.

My contribution to this comment period is that as recreational fishermen and wildlife observers, my family would like to be able to experience this fascinating natural event more often! Having discovered that the abundance of peanut bunker off the cape this year may be a result of cuts to commercial fishing as claimed in this article (<http://capeandislands.org/post/abundant-peanut-bunker-contributes-great-season-false-albacore#stream/0>) we support the continued strict management of the fishery.

Having read the draft 3 amendments, we as a family support the concept of managing the fishery with a heightened awareness of their role as a prey species. Clearly peanut bunker are the base of food chain supporting everything from very economically important fish species such as false albacore, bass & bluefish to the largest creatures in the ocean, whales. This highly monitored and well regulated approach based on historic and recent catches, is the path forward to successful management and the possibility that my children and future generations may have the opportunity to watch whales feed off menhaden along Martha's Vineyard's coastline.

Thank you very much for your time,

Emmit Hoyl

16866 W. 62nd Pl.
Arvada, CO 80403
(303)-506-1928

Megan Ware

From: jmoy.ospf@gmail.com on behalf of John Moy <jmoy@ospf.org>
Sent: Friday, September 15, 2017 11:45 AM
To: Comments
Subject: Draft Amd. 3

I am OPPOSED to increasing the coastal quota for menhaden. Instead, I am in FAVOR of moving rapidly towards ecosystem-based management of this important fish.

An abundance of menhaden is crucial to the health of the ocean. They provide food for many gamefish, such as striped bass and bluefish. They are also important in the diet of whales, birds and sharks. And as filter feeders, they take sediment out of the water which helps the shellfish.

I am a recreational angler who spends summers on Nantucket. The past couple years we have been seeing more menhaden, which is great! In particular, the last couple falls the false albacore run has been fueled by small bunker. We have to keep up the trend!

Thank you for your consideration,

John Moy
760 Windlass Way
Sanibel, FL 33957
617-784-1872
jmoy@ospf.org

Megan Ware

From: Matt Mobley <matt.mobley1@gmail.com>
Sent: Friday, September 15, 2017 11:42 AM
To: Comments
Subject: amendment 3

Hello,

I would like to write in support of Amendment 3, Section 2.6, Option E. Section 2.6. Option E is the most scientifically sound option and will help ensure there are enough menhaden in the sea for the wildlife who rely on them. I am a recreational fisherman in Long Island NY and I hope you all do the right thing by everyone except the commercial fisheries that stand to profit from the over harvesting of natural resources. no one benefits from over fishing of menhaden except them. allow the ocean to thrive and benefit all. thank you for your consideration

Matt Mobley

Megan Ware

From: kyellott@aol.com
Sent: Friday, September 15, 2017 11:10 AM
To: Comments
Cc: davidsikorski@ccamd.org; joe@chesapeakebaymagazine.com
Subject: Draft Amd. 3
Attachments: Bunker catch reports.xlsx

Looking forward to the public hearing on Monday

In reading some of the NOAA publications, specifically the 2017 Atlantic Menhaden Stock Assessment Update

Executive Summary

Landings

"Landings in the reduction industry are currently at their lowest levels in the time series **because only one plant remains in operation along the coast**"

This statement is inaccurate and misleading. As the attached table and graph (NOAA data) show, The Reedville plant is only operating at 50% capacity.

Omega Protein has gotten significantly more efficient at harvesting menhaden, so what are the real reasons, especially in the Chesapeake Bay

Best regards,
Kin Yellott

Megan Ware

From: Daniel Leary <dleary@nycourts.gov>
Sent: Friday, September 15, 2017 9:02 AM
To: Comments
Subject: Menhaden

It seems like the stock is moving in the right direction in the last 2 years. Why not keep the quotas the same for a while? Enforcement is the key. Lets keep the boats 3 miles offshore.

Megan Ware

From: Robert Malik Lawrence <acumalik@gmail.com>
Sent: Friday, September 15, 2017 8:47 AM
To: Comments
Subject: Draft Amdendment 3

Menhaden Draft Amendment

ASMFC

C/O:

Megan Ware, FMP Coordinator

1050 N. Highland St, Suite A-N

Arlington, VA 22201

703.842.0741

I am writing to let you know that I want menhaden management changed. The important ecological role of menhaden must be factored into management.

Therefore, I support Issue 2.6 Reference Points – Option E.

Thank you,

Robert Lawrence

101 High St.

Carrboro NC 27510

Megan Ware

From: m586264@aol.com
Sent: Friday, September 15, 2017 2:33 AM
To: Megan Ware
Subject: Chesapeake Bay's Menhaden

Dear Ms. Ware:

As you know, menhaden are an important part of the Chesapeake Bay's marine ecosystem.

This species should be managed to ensure that enough exist to support their many predators. A restored menhaden population benefits both ecological and economic interests in this region.

The ASMFC should not carry guarantee unused quota in menhaden harvests into the next year's harvest. Also, the ASMFC should ensure all menhaden are included in the coastwide Total Allowable Catch. Additionally, the ASMFC should reduce the current cap on reduction harvest in the Bay to address falling menhaden populations.

It is essential that the ASMFC prioritize menhaden's important ecological role as it considers Amendment 3 to the fishery management plan. It should adopt Option B, which reduces the cap to the average catch of the last five years.

Thank you for your consideration on this matter.

Sincerely,
Mark Harris

Megan Ware

From: Robert Beal
Sent: Thursday, September 14, 2017 8:33 PM
To: Megan Ware
Subject: FW: Please Protect the Most Important Fish in the Sea

Megan,

FYI -

Bob

-----Original Message-----

From: Jim White [mailto:JimVA55@Gmail.com]
Sent: Thursday, September 14, 2017 6:11 PM
To: Robert Beal <Rbeal@asmfc.org>
Subject: Please Protect the Most Important Fish in the Sea

Dear Executive Director Beal,

I am writing to offer my support to the Atlantic States Marine Fisheries Commission (ASMFC) for your efforts to protect Atlantic menhaden, a species of vital importance in our Atlantic Ocean ecosystem. Ecological management is right for menhaden, and Issue 1, Option D is the best solution now. The current approach that ASMFC uses for setting catch limits is wrong for menhaden because it is based on a single species approach and ignores their importance to the ocean food web and for other fisheries.

Atlantic predators of menhaden like striped bass, bluefish, weakfish, cod, king mackerel, cobia, osprey, and humpback whales are struggling. Increasing the abundance of menhaden will help ensure these predators have enough food to achieve management goals for these species and the commercial and recreational fisheries that depend on them.

Option D will enable the menhaden population to continue to grow, while increasing menhaden's value to recreational fishing, commercial seafood, and tourism businesses that all depend on this important fish, and its predators.

Issue 6: Count all the catch. The current loophole allows several million pounds of menhaden to be caught but it is not counted toward the quota. Bycatch is a reality in many of our fisheries and there is no problem with putting those fish to good use. However, those fish should be counted against the established quota. Any problems that the bycatch loophole is designed to address would be better solved through the allocation process.

Issue 8: Protect the Chesapeake Bay nursery. The Bay remains the primary nursery for the coastwide menhaden population, and the area where the majority of catch is concentrated. The cap should remain in Amendment 3, but it should be cut in half to be 96 million pounds, closer to current levels, to protect against localized depletion and provide for the many predators that depend on menhaden in the Bay.

Thank you for your consideration of this important issue.

Sincerely,

Jim White
3891 Main St
Chincoteague Island, VA 23336
JimVA55@Gmail.com

Megan Ware

From: Alyson Myers <alysonmyers1@gmail.com>
Sent: Thursday, September 14, 2017 7:46 PM
To: Comments
Subject: Menhaden--Aquaculture Company Comment-Reduce take

Dear ASMFC,

As an aquaculture company owner, we rely on committee's such as yours to ensure the health of the aquatic system. Please eliminate the take of menhaden in Chesapeake Bay. This species is a cornerstone species for the health of our water--both through filtration (eating algae which eventually die and cause low oxygen) and through provision of food to other species. Those who make a living in these systems, rely on clean, oxygenated water and a healthy food chain.

Your committee has a responsibility to all users of aquatic systems. Please honor your responsibility by eliminating or decreasing the take of menhaden until this species rebounds sufficiently for several years. Thank you.

Respectfully,

Alyson Myers
Kegotank Oysters
Eastern Shore of Virginia

Megan Ware

From: Bryon DuBois <bdubois@denviro.com>
Sent: Thursday, September 14, 2017 6:20 PM
To: Comments
Subject: Draft Amendment 3

I am a recreational fisherman, long time bayman and professional biologist. I am not in agreement of allowing an increased catch of menhaden from NJ's waters. I think fisheries have enough stress and the loss again of this bait fish may push other populations to levels not seen since the 70's. Thank you, Bry

Bryon DuBois

DuBois Environmental Consultants, LLC

249 South Main Street – Suite 6

Barnegat, NJ 08005

Phone: 609-488-2857

bdubois@denviro.com

Megan Ware

From: Christi Leeson <christi@ryanandchristi.com>
Sent: Thursday, September 14, 2017 1:34 PM
To: Comments
Subject: Please protect the Menhaden

Dear Megan Ware,

Atlantic menhaden, often called “the most important fish in the sea,” are an important link in our ecosystem’s food web. The proposed amendment, Draft Amendment 3, to the Interstate Fishery Management Plan, seeks to manage the resource in a way that balances menhaden’s ecological role as a forage fish with predators such as bluefish, whales, and opsrey. I am fully in support of this measure to protect our region's favorite wildlife species - a resource that upholds our area's beauty and culture and the health of our ecosystems.

Thank you,
Christi Leeson
5414 Pinehurst Dr, Wilmington, DE 19808

Megan Ware

From: Brad Newman <bradnewman@verizon.net>
Sent: Thursday, September 14, 2017 1:25 PM
To: Comments
Cc: stripers@stripersforever.org
Subject: EBM

Below is a list of options that I think will be best for Menhaden, wild Striped Bass and their entire shared ecosystem. I hope you will give them strong support and consideration. We need to save the menhaden!

Regards,

Brad Newman

- **2.6.4 Definition of Overfishing and Overfished/Depleted**

- Option C: BERP Workgroup Continues to Develop Menhaden-Specific ERPs with Interim use of Pikitch et al. Reference Points

- **4.3.2 Quota Allocation**

- Option F: Allocation Based on TAC Level
- Sub-option 1

- **4.3.4 Quota Rollovers**

- Option A: Unused Quota May Not Be Rolled Over

- **4.3.5 Incidental Catch and Small Scale Fisheries**

- Option F: All Catch Included in TAC

- **4.3.6 Episodic Events Set Aside Program**

- Option C: 0% of TAC is Set Aside
- **4.3.7 Chesapeake Bay Reduction Fishery Cap**
 - Option B; Cap Set At 51,000 mt
 - Sub-Option B: No Rollover of Unused Cap Permitted.

bradnewman@verizon.net

781-934-6367 (H)

617-930-3960 (M)

Megan Ware

From: Patti Miller <patti@patti-miller.com>
Sent: Thursday, September 14, 2017 12:23 PM
To: Comments
Subject: Draft Amendment #

Dear Marine Fisheries Commission:

I support Option E in Section 2.6 of Amendment 3, which would leave 75 percent of the menhaden population un-caught and require that the wild population never drops below 40 percent of its potential size if there was no fishing at all.

Sincerely,
Patricia Miller

--

Patricia Miller
703.608.7049
patti-miller.com



Megan Ware

From: kenbonnyl@verizon.net
Sent: Thursday, September 14, 2017 12:14 PM
To: Comments
Subject: Menhaden Draft Amendment 3

Megan Ware,

With regard to the above referenced amendment,. the ecological role of menhaden must be considered in any future Fishery Management Plan.

I support ISSUE 2.6 Reference Points - OPTION E.

Thank you.

Kenneth B. Lewis, M.D
13801 York Road, G-6
Cockeysville, MD 21303
443-578-8277

Megan Ware

From: Murphy Sprinkel <fsprink001@comcast.net>
Sent: Thursday, September 14, 2017 11:33 AM
To: Comments
Subject: I Support Option E for Issue 2.6; Reference Points

Date:9/14/2017

To: comments@asmfc.org

Subject: Menhaden Draft Amendment 3

I am a Virginia angler and I strongly support the ecological role of menhaden being factored into menhaden management. I strongly support Option E for Issue 2.6 Reference Points. I would like to thank you for the opportunity to comment on this issue.

Murphy Sprinkel
(804) 380-7328

11017 Cedar Lane

Glen Allen, Virginia 23059

Megan Ware

From: Jeffrey Levinton <jeffreylevinton@gmail.com>
Sent: Thursday, September 14, 2017 11:06 AM
To: Comments
Subject: Draft Amendment 2

Dear Commission:

Menhaden are a crucial trophic link in the food web of Atlantic fisheries and overfishing has had drastic effects on important predators of menhaden such as bluefish, striped bass, osprey, eagles and others. It is insufficient to regulate just the predators. We must prevent overfishing of the menhaden prey as well. I therefore support **Option E in Section 2.6**. Option E is the most scientifically option for fishing policy that will ensure there is enough menhaden in the sea for the marine wildlife that rely on them.

Sincerely,

Jeffrey Levinton
Distinguished Professor of Ecology and Evolution
Stony Brook University
Stony Brook NY 11794-5245

--

Jeffrey Levinton
Distinguished Professor
Department of Ecology and Evolution
Stony Brook University
Stony Brook NY 11794-5245

tel (631) 632 8602

fax (631) 632 7626

Marine Biology Web Page <http://life.bio.sunysb.edu/marinebio/mbweb.html>

Research Web Site <http://life.bio.sunysb.edu/marinebio/levinton.main.html>

Megan Ware

From: Patrick McCluskey <patmclluskey@yahoo.com>
Sent: Wednesday, September 13, 2017 9:15 PM
To: Comments
Subject: Draft Amendment 3

Dear Ms. Ware,

I support Option E in Section 2.6 of Amendment 3.

Please make sure menhaden are flourishing so that future generations can experience the coast as it is meant to be.

Thank you in advance and best regards,
Patrick A. McCluskey

Megan Ware

From: jb@widomaker.com on behalf of JB <jb@tni.net>
Sent: Wednesday, September 13, 2017 8:18 PM
To: Comments
Cc: David Nobles; THOMAS A.MILLER; John Bello
Subject: Menhaden Restoration

Subject: Menhaden Draft Amendment 3

To The ASMFC:

I am a Virginia angler, and I strongly support the ecological role of menhaden being factored into menhaden management. I strongly support **Option E for Issue 2.6 Reference Points**. While the ASMFC has studied and studied the issue, menhaden stocks, and the predators that depend on menhaden, have suffered.

While Omega Protein has prospered, the Chesapeake Bay ecological system has not. The recreational fishery is not good. That is why I no longer maintain a boat on the Bay. That is why friends have given up their boats. The economic impact on marine support services have in turn been negatively affected.

I urge your prompt action to restore the health of menhaden.

Sincerely,

F. L. Benson Jr.
3902 Homestead Rd.
Lanexa, VA 23089

Megan Ware

From: Louren Mcintosh <lourenmcintosh5@gmail.com>
Sent: Wednesday, September 13, 2017 8:04 PM
To: Comments
Subject: Draft Amendment 3

To whom it may concern,

The purpose of this email is to persuade you to stop the lawless execution of the Atlantic Menhaden (*Brevoortia Tyrannus*) which are beneficial to the Atlantic as they provide countless whales, fish and birds with meals each and everyday. Many biologists refer to these fish as "the most important fish in the sea." Marine Wildlife need these fish to survive whereas humans take them away from the marine wildlife using them as fish oil supplements, beauty products and many more meaningless products. We don't need these fish to survive so why are we taking them away from the ones that do? Increasing the menhaden haul will take away food from many marine life. We must make sure that there is enough Atlantic Menhaden in the sea to fulfill the needs of the animals the depend on them.

Megan Ware

From: Florence Marcisak <flomarcisak@gmail.com>
Sent: Wednesday, September 13, 2017 4:36 PM
To: Comments
Subject: Whales and Dolphins bring Happiness to New York shores! They are a signal of healthier waters, rich with Menhaden. Please protect our Menhaden!!

I have lived in New York since 1990. I started kayaking in the Hudson river to heal some physical issues I was having, and found that being on the water was also enormously healing to my emotional wellbeing!. This became possible only because of so much conservation that provided a cleaner healthier Hudson River, for which I am so grateful.

Then in 2012 I saw for the first time humpback whales feeding, breaching, fin slapping and communicating with other whales right in New York Harbor off the coast of Far Rockaway! I never in my wildest dreams imagined I would see such a beautiful sight as this in waters that many years ago were so polluted that little marine life could survive. But today the waters have become rich with so much life, especially the menhaden which is drawing the whales, dolphins, and bald eagles to our shores.

We need to protect these waters and not go backward. **Please support Option E in Section 2.6 of Amendment 3 which would leave 75 percent of the population un-caught and require that the wild population never drops below 40 percent of its potential size if there was no fishing at all.**

Please help ensure that there are enough Atlantic menhaden left alive in the sea to feed the seabirds, fishes, whales and dolphins.

Sincerely,

Florence Marcisak

Megan Ware

From: Joe Varrasse <jvarrasse@gmail.com>
Sent: Wednesday, September 13, 2017 2:46 PM
To: Comments
Subject: Draft Amd. 3

Megan: It is critically important to fishermen throughout the North East that we maintain a healthy population of menhaden throughout the year. Commercial interests with lots of money are pressing hard to completely wipe out this extremely valuable resource. Why should all these fish be allocated to only a very few individuals mostly from far away. We need to work very hard to protect this resource especially to ensure the survival of striped bass. To get this done we need your help. Please look at the big picture and help us maintain a fishery that we love. Economically, it make sense to promote the recreational fishing with all the local business that we support. We went through a compete shut down and we need to manage things better to avoid a repeat.

Hopefully you will join and support us in this noble endeavor. This will be an ongoing effort and we're ready to continue the good fight. Preserving this sport for our children is such a worthwhile effort. Our motives are not selfish and most of us practice catch and release fishing. Your support will be much appreciated by many, many local recreational fishermen.

Megan Ware

From: Chip Berry <chip@coastwalkrealestate.com>
Sent: Wednesday, September 13, 2017 1:34 PM
To: Comments
Subject: Menhaden plan--Capt. Chip Berry

Importance: High

To All concerned:

I strongly support the amendment "E" to the Menhaden Management Plan. Menhaden provide one of the main backbone in all of our fishery ecosystems. We should do everything possible to protect this valuable resource and allow it to further flourish. Thanks for your stewardship. I'm an avid offshore fisherman and former offshore charter boat captain. With Best Regards---- Capt. Chip Berry

Capt. Chip Berry
Broker/REALTOR
Coastwalk Real Estate
105 Tennessee Ave Unit 100
Carolina Beach, NC 28428
910.233.1931/fax 910.401.1688
www.coastwalkrealestate.com

Please read: [Working With Real Estate Agents](#)

Megan Ware

From: RICHARD J. STEC <dziadzis@gmail.com>
Sent: Wednesday, September 13, 2017 1:18 PM
To: Comments
Subject: Draft Amd. 3

Menhaden and many other forage fish including herring have been and continue to be overfished. There should be restrictions that are really enforced to limit catches and restock any fish that is seen as being over-fished.

Megan Ware

From: Bill Staton, MBA, CFA <beabull@aol.com>
Sent: Wednesday, September 13, 2017 12:36 PM
To: Comments
Subject: Please support Option E in Section 2.6 Keep the fish multiplying. Thank you!!

Bill Staton, MBA, CFA, *America's Money Coach*®

2431 Hartmill Court, Charlotte NC 28226 USA

704/365-2122 FAX 704/365-1910

www.statonfinancial.com

www.50DollarsAMonth.com

Moderata Durant

(Staton family credo)

Megan Ware

From: Adams, Molly <madams@wcs.org>
Sent: Wednesday, September 13, 2017 11:26 AM
To: Comments
Subject: Draft Amendment 3

Dear Megan Ware,

I am writing to you to express my concern for wild populations of Atlantic menhaden - one of the most important fish species in the ocean. I work at the New York Aquarium, and am responsible for teaching over 10,000 New Yorkers each year about the importance of local marine life.

Today will be my first day teaching a particular after school elementary program that focuses on the ecological relationships between finfish, sharks, whales, seabirds, and other marine life in the New York Seascape. One of our first activities is to create a food web, where each child is assigned a specific local animal species, and then meet one another by seeing who could eat who in the wild. The child who is assigned Atlantic menhaden is going to be able to make the most connections, because it is consumed by several different species of whales, seals, sharks, other fish, seabirds, and more.

I am emailing to express my support of Option E in Section 2.6 of Amendment 3, which would direct ASMFC to leave 75 percent of the menhaden population un-fished, and require that the wild population never drops below 40 percent of its potential size if there was no fishing at all.

For further questions, please feel free to reach out to me.

Thank you for your time, and I hope that you will help make the best decision for the health of the oceans.



Molly Adams
Conservation Educator, Outreach
New York Aquarium - Wildlife Conservation Society
office: +1 (718) 265-3474 x3454

Megan Ware

From: Addie Smock <addiesmock@yahoo.com>
Sent: Wednesday, September 13, 2017 9:26 AM
To: Comments
Subject: Menhaden - Option E

I support Option E in Section 2.6 to ensure that there are enough Atlantic menhaden as prey for birds, fishes, whales and other marine wildlife. Atlantic menhaden need to return to abundance for the continued recovery of whales (now regularly seen off the coast of NYC for the first time in decades).

Option E is the most scientifically sound option that will help ensure there is enough menhaden in the sea for the marine wildlife that rely on them.

Thank you,
-addie smock
Brooklyn, NY

Megan Ware

From: john <john.love@gmail.com>
Sent: Tuesday, September 12, 2017 10:36 PM
To: Comments
Subject: Please Support Option E in Section 2.6 for Menhaden

As a constituent who wants to protect birds and their prey, I support Option E in Section 2.6 of Amendment 3's draft to the Atlantic menhaden Fishery Management Plan. This option will ensure enough menhaden are left unfished as prey for birds and other wildlife.

Many at-risk birds along the Atlantic seaboard depend on menhaden for food. Taking birds and other wildlife into consideration when managing fish is responsible management and critical to the health of the marine food web.

All along the Atlantic coast, Ospreys primary food source (75-82% of their diet) is Atlantic menhaden; in the Chesapeake Bay area, menhaden are one of the main prey items of Bald Eagles; thousands of Northern Gannets along North Carolina's Outer Banks take advantage of the abundance of menhaden; and Common Loons migrate to the Chesapeake Bay to feed on menhaden. Brown Pelicans, Royal Terns, Double-crested Cormorants, Black-crowned Night-Herons, Herring Gulls, Least Terns, Manx Shearwater, Great Black-backed Gulls, Great Egrets, Roseate Terns, Snowy Egrets and Sandwich terns also prey on Atlantic menhaden.

Additionally, menhaden is an important species for other key predators in the marine food web, including game fish such as tuna, bluefish, striped bass, and marine mammals consisting of whales, dolphins and harbor seals.

Please help ensure the health of the marine ecosystem all along the Atlantic coast and vote for option E in Section 2.6.

We need an ocean ecosystem abundant with life; please help ensure our future.

John Love

t: @jlwebuser

Megan Ware

From: John Greene <johngreene3@gmail.com>
Sent: Tuesday, September 12, 2017 9:44 PM
To: Comments
Subject: Draft Amendment 3

Dear Atlantic States Marine Fisheries Commission:

I support of Option E in Section 2.6.

Option E is the most scientifically sound option to help ensure that there are enough menhaden in the sea for the wildlife who rely on them.

Sincerely,

John Greene

Megan Ware

From: T Mertsch <tmertsch@gmail.com>
Sent: Tuesday, September 12, 2017 7:16 PM
To: Comments
Subject: Draft Amendment 3

I am writing in support of Option E in Section 2.6 for myself and my daughter who is away a school.

Option E, the most scientifically sound option, will help ensure there are enough menhaden in the sea for the wildlife who rely on them.

Thanks,
Tracy Mertsch
(804) 955-8703

Megan Ware

From: Pete Gray <peter.g.l.gray@gmail.com>
Sent: Tuesday, September 12, 2017 6:13 PM
To: Comments
Subject: Draft Amendment 3

I support of Option E in Section 2.6. Option E, the most scientifically sound option, will help ensure there are enough menhaden in the sea for the wildlife who rely on them.

Thank you,

Peter Gray
71 East 77th Street, 3C
NY NY 10075
6464837438
peterglgray@gmail.com

--

Pete Gray
646.483.7438

Megan Ware

From: anne earhart <nianui@me.com>
Sent: Tuesday, September 12, 2017 6:07 PM
To: Comments
Cc: Anne Earhart
Subject: Megan Ware- Draft Amendment 3

To whom it may concern,

My comment is in support of Option E. As we can see, when the menhaden population went up so did the wildlife that depends on it. The whales are only the most obvious wildlife who benefit from this increase of menhaden, but no doubt there are countless other species in the ecosystem who benefit.

Please leave the catch limits that have enabled this recovery.

Thank you,
Anne Earhart

Megan Ware

From: edward.lovely@aol.com
Sent: Tuesday, September 12, 2017 5:28 PM
To: Comments
Subject: Draft Amd. 3

To whom it may concern:

Menhaden, one of our most valuable forage fish, are a primary food source for wild striped bass and without them there will be dire consequences for their entire ecosystem. Please, when legislating the optimum control and protection of our Menhaden resource, consider a depletion of the species in relation to the impact on other life in the ocean. Respectfully.

Edward W, Lovely

*Edward W. Lovely, Ph.D.
10 Honey Locust Drive
Topsham, ME 04086
edward.lovely@aol.com*

Megan Ware

From: David Searles <davidsearles@comcast.net>
Sent: Tuesday, September 12, 2017 3:16 PM
To: Comments
Subject: Menhaden Draft Amd. 3

Dear sirs,

As I am sure you know the Menhaden population is crucial to sustaining many over fish in the Atlantic ocean. For example, Menhaden are a critical food source for the Striped Bass population which drive the economic engine of sport fishing along a thousand miles of the East Coast. Thousand of small business owners of charter boats, tackle shops, bait shops and their suppliers marinas, boat sales and the people who manufacture and sell all the boat accessories related to fishing are all very dependent on a management plan for Menhaden that considers the full environmental impact of any potential over fishing is incredibly important forage fish.

Not taking into consideration the dependence of the many other fish on the Menhaden population would be a serious mistake that would only benefit a a very small number of commercial fishing businesses to the detriment of thousand of businesses dependent on the other fish in the Atlantic Ocean along the East Coast.

I strongly urge the adoption of the following options in the Menhaden Draft Amendment 3.

David Searles

OPTIONS LIST FOR MENHADEN AMENDMENT 3

- **2.6.4 Definition of Overfishing and Overfished/Depleted**

- Option C: BERP Workgroup Continues to Develop Menhaden-Specific ERPs with Interim use of Pikitch et al. Reference Points
- **4.3.2 Quota Allocation**
 - Option F: Allocation Based on TAC Level
 - Sub-option 1
- **4.3.4 Quota Rollovers**
 - Option A: Unused Quota May Not Be Rolled Over
- **4.3.5 Incidental Catch and Small Scale Fisheries**
 - Option F: All Catch Included in TAC
- **4.3.6 Episodic Events Set Aside Program**
 - Option C: 0% of TAC is Set Aside
- **4.3.7 Chesapeake Bay Reduction Fishery Cap**
 - Option B; Cap Set At 51,000 mt
 - Sub-Option B: No Rollover of Unused Cap Permitted.

Megan Ware

From: Danielle Dick <danielle.r.dick@gmail.com>
Sent: Tuesday, September 12, 2017 2:24 PM
To: Comments
Subject: Menhaden Draft Amendment 3

Dear Ms. Ware-

I am writing in regards to Amendment 3 to the Interstate Fishery Management Plan for Atlantic menhaden. I am specifically writing regarding Issue 2.3. I support Option E as it is the right solution based on best available science.

Last year, ASMFC recognized the menhadens important role to our ecosystem by committing to develop Ecological Reference Points (ERPs). But, we can't stop this momentum by waiting until 2020 or 2022 to implement them.

Adopting ERPs now, through Option E, rather than later, will protect menhaden from overfishing, provide for predator needs, and help to restore the health of this important resource.

Please support Option E in Issue 2.3 of Amendment 3 of the Interstate Fishery Management Plan for Atlantic menhaden.

Thank you for your time and consideration of this very important matter. If I can be of more assistance or provide further information, please do not hesitate to reach out at any time.

Best,

Danielle Dick
2413 W. 16th St.
Wilmington, DE 19806
danielle.r.dick@gmail.com

Megan Ware

From: Alison Zyla <barral11@att.net>
Sent: Tuesday, September 12, 2017 2:37 PM
To: Comments
Subject: Draft Amd. 3

Dear Atlantic States Marine Fisheries Commissioners:

I attended the Atlantic States Marine Fisheries Committee meeting on September 11, 2017 in Connecticut.

I just wanted to add a comment that the eastern states can benefit economically by having less Menhaden fished so that the Humpback whales can proliferate for ecotourism, rather than over fishing the Menhaden for profit, since there are alternatives for fertilizers, dog food, and cosmetics.

There is no benefit from a short term gain of zealously fishing the Menhaden, since the overall outcome is a long term loss for our environment.

Thank you for your time and consideration in this dire matter.

Sincerely,

Alison Zyla

Megan Ware

From: Justin Cordonnier <Justin.Cordonnier@bfim.com>
Sent: Tuesday, September 12, 2017 1:02 PM
To: Comments
Subject: Draft Amd. 3

Hi,

I writing in regards to Draft Amendment 3. As a devoted recreational saltwater fisherman in Massachusetts for almost 20 years, I strongly believe in the need to manage fisheries from a multi-species perspective, and the importance of menhaden to striped bass and other fish is critical.

With that in mind, I'm in favor of the following options:

- **2.6.4 Definition of Overfishing and Overfished/Depleted**
 - Option C: BERP Workgroup Continues to Develop Menhaden-Specific ERPs with Interim use of Pikitch et al. Reference Points
- **4.3.2 Quota Allocation**
 - Option F: Allocation Based on TAC Level
 - Sub-option 1
- **4.3.4 Quota Rollovers**
 - Option A: Unused Quota May Not Be Rolled Over
- **4.3.5 Incidental Catch and Small Scale Fisheries**
 - Option F: All Catch Included in TAC
- **4.3.6 Episodic Events Set Aside Program**
 - Option C: 0% of TAC is Set Aside
- **4.3.7 Chesapeake Bay Reduction Fishery Cap**
 - Option B; Cap Set At 51,000 mt
 - Sub-Option B: No Rollover of Unused Cap Permitted.

Thank you in advance for your consideration,

Justin Cordonnier

Needham, MA

Megan Ware

From: R. Peter Mogielnicki <R.Peter.Mogielnicki@dartmouth.edu>
Sent: Tuesday, September 12, 2017 12:27 PM
To: Comments
Subject: Draft Amendment 3

I am a 76 year old recreational fisherman, consumer of seafood and retired physician and write to urge you to support Option E in Section 2.6. the most scientifically sound option, which will help ensure there are enough menhaden in the sea for the wildlife who rely on them and improve the lives of the vast majority of commercial fishermen, recreational fishermen, the whale watching industry, consumers of seafood and wildlife watchers.

If there is some health benefit to taking supplemental omega-3 fatty acid it is very small and one can obtain plenty naturally by simply consuming a reasonable amount of other fish.

As a youngster I often saw pods of dolphin from the shore of our Rhode Island vacation home. Then they disappeared. But this spring for the first time in 60 years I saw a pod of about 20 dolphin. It was thrilling!

We need a maximally sustainable ocean. Not just one that stays minimally sustainable.

Sincerely,

Robert Peter Mogielnicki

26 Dowd Drive, Charlestown, RI 02813

House (401) 315-2301

Cell (860)869-8766

and

3741 NE 35th Avenue, Portland, Oregon, 97212

House (503) 288 4616

Cell (860)869-8766

Megan Ware

From: Gene <dramameangene@gmail.com>
Sent: Tuesday, September 12, 2017 9:16 AM
To: Comments
Subject: Draft AMD.3

9/12/2017

This past spring off Island Beach State Park in NJ I saw so many Bunker boats putting their nets out for Bunker. The bottom line was no Bunker no Striped Bass. This was our first spring we did not catch one Striped Bass.

Megan Ware

From: Dennis & Deb Beauchene <dbeauche@maine.rr.com>
Sent: Tuesday, September 12, 2017 9:13 AM
To: Comments
Subject: Menhaden

To Whom it May Concern:

Please keep sufficient biomass of menhaden to allow for stripe bass, bluefish and other natural predators the ability to thrive and prosper. I began fishing for stripe bass with my father nearly 60 years ago. I have witnessed the collapse of the fishery twice during those years. It is unconscionable to allow commercial interests to win out over animals who are merely trying to survive.

Thank You.

Dennis Beauchene, RPh, MBA
Cape Neddick ,ME 03902

Megan Ware

From: C. J. Frankiewicz <cjfrankie@comcast.net>
Sent: Tuesday, September 12, 2017 8:40 AM
To: Comments
Subject: Draft Amd. 3

Atlantic States Marine Fisheries Commission:

Menhaden have regularly been overfished during the past 55 years. Menhaden are being regulated as a single species with little regard for their interdependent value within their ecosystem. Please transition this management over to **ecosystem- based management (EBM) protocols**. The goal of EBM is to recognize species interdependency and maintain ecosystems in a healthy, productive and resilient condition. This is my input on how best to implement this effort.

C. J. Frankiewicz

East Clarendon, Vermont

You May Say I'm a Dreamer But I'm Not the Only One.

Megan Ware

From: Jay Pare <jayp583@yahoo.com>
Sent: Monday, September 11, 2017 7:36 PM
To: Comments
Subject: Draft Amd. 3

Sent from my iPhone

Megan Ware

From: John Herman <jherman@naikeystone.com>
Sent: Monday, September 11, 2017 7:18 PM
To: Comments
Subject: Draft Amd. 3

I am an avid striped bass

Sent from my iPad

Megan Ware

From: Henry Marcucella <hm@bu.edu>
Sent: Monday, September 11, 2017 6:42 PM
To: Comments
Subject: Draft Amd. 3

There is much truth to the saying
" no bunkerno bass" . This is an important issue for b9th commercial and recreational fishermen. As the responsible committee it is your obligation to
do whatever is necessary to maintain the stripper population.
Henry Marcucella

Megan Ware

From: Bob Metzger <bobm0400@optimum.net>
Sent: Monday, September 11, 2017 4:59 PM
To: Comments
Subject: draft amm 3

The quota should be drastically reduced. Omega has raped the rest of the seacoast far to long and should be held accountable. The billions lost by the rest of the economy because of their actions. When omega is allowed to take excessive amounts of Menhaden the rest of the fish population that rely on Bunker drop off at rates approaching endangered species status causing tremendous losses in all parts of the economy. The only gain to the economy if quotas are raised is to Omega and the politicians they support financially.

Megan Ware

From: Steve Heinz <heinz@maine.rr.com>
Sent: Monday, September 11, 2017 4:16 PM
To: Comments
Subject: Draft Amd. 3

Dear ASMFC:

I fish for striped bass in Maine and Massachusetts waters.

Menhaden are a lynchpin species for all the inshore gamefish on the East Coast. All too recently, yo officially overfished to historic lows. It takes abundance to produce abundance for both menhaden and the species that subsist on them - action must be taken to restore and maintain menhaden abundance to make best use of the resource, and maximize many other fisheries both recreational and commercial.

Accordingly, I hope that you will act for the welfare of the resource and adopt the following:

- 2.6.4 Definition of Overfishing and Overfished/Depleted
 - Option C: BERP Workgroup Continues to Develop Menhaden-Specific ERPs with Interim use of Pikitch et al. Reference Points
- 4.3.2 Quota Allocation
 - Option F: Allocation Based on TAC Level
 - Sub-option 1
- 4.3.4 Quota Rollovers
 - Option A: Unused Quota May Not Be Rolled Over
- 4.3.5 Incidental Catch and Small Scale Fisheries
 - Option F: All Catch Included in TAC
- 4.3.6 Episodic Events Set Aside Program
 - Option C: 0% of TAC is Set Aside
- 4.3.7 Chesapeake Bay Reduction Fishery Cap
 - Option B; Cap Set At 51,000 mt
 - Sub-Option B: No Rollover of Unused Cap Permitted.

Sincerely,

Steve Heinz
3 Spruce Lane
Cumberland Foreside ME 04110

Megan Ware

From: Howard <howardsemail1@yahoo.com>
Sent: Monday, September 11, 2017 3:50 PM
To: Comments
Subject: Draft Amd. 3

Please protect the menhaden also known as bunker

Sent from my iPhone

Megan Ware

From: Neal Cohen <neal.cohen@cft-llc.com>
Sent: Monday, September 11, 2017 3:40 PM
To: Comments
Subject: Draft Amd. 3

Dear Ms. Ware,

As a concerned recreational fisherman that fishes the Chesapeake Bay in Maryland, I request that you note my support for the Atlantic Menhaden Draft Amendment 3 Revised.

Thank you,
Neal Cohen
1248 Stillwoods Way
Annapolis, MD 21403
301-651-9704
nealcohen@comcast.net

Megan Ware

From: DFORKMAN@aol.com
Sent: Monday, September 11, 2017 3:31 PM
To: Comments
Subject: Draft Amd. 3

SHORTEN THE SEASON IN HALF FOR TRAWLERS ONE WEEK FOR NETTERS. THATS EASY

Megan Ware

From: George Jacobi <gjfishn@sbcglobal.net>
Sent: Monday, September 11, 2017 3:25 PM
To: Comments
Subject: Draft Amd. 3

Please switch to EBM; it will not only protect Menhaden but go a long way to balance the entire east coast marine ecosystem. Striped bass and every other fish will benefit.

The current system has not worked. Erratic up and down fluctuations in species numbers is like playing Russian roulette while waiting for the natural downturn that will, combined with overfishing, spell the end.

George Jacobi
Mansfield, CT

Megan Ware

From: Frederick Horan <59bluefish@gmail.com>
Sent: Monday, September 11, 2017 3:17 PM
To: Comments
Subject: Draft Amd. 3

Let's protect the sea life . Waters are getting warmer and life is short. Catch and release !!!!

Sent from my iPhone

Megan Ware

From: Craig Cantelmo <ccantelmo@vanstaal.com>
Sent: Monday, September 11, 2017 1:03 PM
To: Comments
Subject: Menhaden Ammendment

Hello,

My name is:

Craig Cantelmo
Van Staal
255 Broadwaters Road
Cutchogue, NY 11935

I support Issue 2.6 – Option E: interim use of 75% target, 40% threshold, while the workgroup continues to develop menhaden-specific ecosystem reference points.

Please let me voice be heard,

Craig Cantelmo
Van Staal

Megan Ware

From: David Mohr <dolphind23@rcn.com>
Sent: Monday, September 11, 2017 11:38 AM
To: Comments
Subject: Subject line: Draft Amd. 3

I strongly feel that the **menhaden's** stocks should be used primarily for maintaining the renewed marine life in the New York Bite. There should be no further expansion of fishing for this valuable fish. To that end I support the draft proposal.

David Mohr

--

Sorcerers understand discipline as the capacity to face with serenity odds that are not included in our expectations. For them, discipline is an art: the art of facing infinity without flinching, not because they are strong and tough, but because they are filled with awe.
Don Juan Matus, The Active Side of Infinity

Megan Ware

From: Anna Browder <annalbrowder@verizon.net>
Sent: Monday, September 11, 2017 9:31 AM
To: Comments
Subject: Menhaden

Menhaden are a crucial part of the web of life in our coastal waters. Along the shore of my local river, the Seekonk, one can see evidence of this by observing the wildlife that swarms to feed off them.

Please protect the menhaden for the sake of our coastal environment.

Anna Browder
Providence RI 02906

Megan Ware

From: Sarel Cousins <SCousins@wildlifehc.org>
Sent: Monday, September 11, 2017 7:52 AM
To: Comments
Subject: Draft Amd. 3

Dear Committee on Menhaden Fish Limits:

Please incorporate an ecosystem management approach when setting new menhaden catch limits. Many species rely on menhaden for food including Striped Bass, other fish, many birds, including migratory birds, ocean dwelling mammals, humans, industry, and more. To maintain healthy populations of many of the species everyone enjoys in the Chesapeake Bay Region it is critical to take into account the importance of Menhaden as the base of the food chain. Please limit how much menhaden can be harvested for human or industrial use so that other species in the Bay can also thrive.

Thank you for your consideration!

Sarel Cousins



Sarel Cousins

Manager of Conservation Projects & Partnerships
WILDLIFE HABITAT COUNCIL

E scousins@wildlifehc.org

T 240.247.0910

C 703.727.2830

W www.wildlifehc.org

"Every Act of Conservation Matters."

[Blogs](#) | [Twitter](#) | [Facebook](#) | [LinkedIn](#)

Megan Ware

From: no-reply@motion.ai
Sent: Sunday, September 10, 2017 7:18 PM
To: Megan Ware
Subject: Menhaden Defenders Submission



The following conversation was facilitated by bot **Menhaden Defenders** with user **undefined** on 9/10/17:

Thanks for dropping by and taking action!

Glad that you are ready to speak up for the
BUNKER!

What's your first name?

Jason

What's your last name Jason?

Mckinley

What is your email address?

Jason@sorapro.com

What's your street address?

1064 maxim Southard
road

What town do you live in?

Howell

What is your zip code?

07731

Are you in New Jersey?

Yes

customVars:

firstVariable: Jason

lastVariable: Mckinley

emailVariable: Jason@sorapro.com

addressVariable: 1064 maxim Southard road

townVariable: Howell

Click the "Reply" button or paste this into your browser to view the conversation and reply:

<https://dashboard.motion.ai/conversations/81770/83ca2e55-17bd-4b02-b786-f3f1a6790dc5> [Reply >](#)

Motion AI Inc.

Naperville: 2135 City Gate Ln #300, Naperville, IL 60563
Chicago: 222 W Merchandise Mart Plaza #1212, Chicago, IL 60654

<https://www.motion.ai>
[Manage Email Preferences](#)

[Unsubscribe From This List](#) | [Manage Email Preferences](#)

Megan Ware

From: jchadcraver@gmail.com
Sent: Sunday, September 10, 2017 2:58 PM
To: Comments
Subject: Draft Amdendment 3

To whom it may concern:

Please draft amendment 3. Option E will really help. Thanks.

Jon Chadwick Craver

Sent from my iPhone

Megan Ware

From: Ken Klotz <kklotz51@gmail.com>
Sent: Saturday, September 09, 2017 8:00 AM
To: Comments
Subject: Menhaden management plan

Megan Ware,

It is clear that an abundant menhaden population is essential to support healthy populations of other important predator fish species. As the foundation of the food chain that supports larger fish, birds and mammals they are critically important to the survival of these species. Recreational fishermen like myself are concerned that overfishing of menhaden has led to the decreased catches of popular target species like bluefish, red drum, cobia, mackerel and striped bass. Recreational fishermen are an important component of the coastal economy. When fishing trips are repeatedly disappointing, when catches continue decrease over the years, then fishermen stay home and the local economy suffers. Commercial fishermen have as much or more stake in this. It is time to recognize the importance of menhaden to the healthy sustainability of all fisheries and manage accordingly. That is why I strongly believe that Option E is the best proposal for the ASMFC to manage menhaden harvest and allow the population to return to historic levels.

Respectfully,
Ken Klotz

Megan Ware

From: Kathryn Bimson <katiebimson@gmail.com>
Sent: Saturday, September 09, 2017 3:27 AM
To: Comments
Subject: Draft Amendment 3

To Whom It May Concern-

As a native of Montauk, I am writing to express my support for Option E in Section 2.6 of Amendment 3, which would allow the bunker population to stay healthy enough to support large marine mammals. Please consider helping to keep the marine ecosystems of Montauk in tact

Regards,
Kathryn Bimson

--

Kathryn Bimson
Reef Conservation Coordinator
International Union for the Conservation of Nature
Prince of Songkla University
+66 907789551

Megan Ware

From: dbluesee <dbluesee@aol.com>
Sent: Friday, September 08, 2017 11:16 PM
To: Comments
Subject: Menhaden management

I'm 53 and I remember the days when huge schools of menhaden hundreds of yards long flourished off of Holden beach. I also remember when the huge ships with purse seine tenders scooped up entire schools. As a student at UNC we read from the early explorers logs of the giant schools as far as the eye could see. Now we only see spotty schools of menhaden. The prior options aren't working. Menhaden now have to endure the chemicals and pollutants from golf courses and development. I support option E.

J. Mark Saunders
Little River SC

Sent from my Verizon, Samsung Galaxy smartphone

Megan Ware

From: Geo <lamphiear@gmail.com>
Sent: Friday, September 08, 2017 9:25 PM
To: Comments
Subject: Draft Amendment 3

Hello,

For years I took advantage of the recreational fishing and hunting provided by North Carolina's beautiful coast. I paid little attention to the huge impact the North Carolina sounds and open water have on the entire eco system. Today as a new father I am already making plans to take my 1 year old fishing one day. I believe that making the strongest fishery possible will have a great impact in the near future for the economy, commercial, and recreational fishermen alike.

Small changes today WILL have a huge impact in the future. I want those changes to be positive. On issue 2.6 I support Option E.

Respectfully,

G. Lamphiear
Raleigh, North Carolina
Lifetime Unified Sportsman

Megan Ware

From: info
Sent: Friday, September 08, 2017 5:21 PM
To: Comments
Subject: FW: I support option E in section 2.6/3

From: Doris Neubauer [mailto:doris.s.neubauer@gmail.com]
Sent: Thursday, September 07, 2017 2:43 AM
To: info <info@asmfc.org>
Subject: Fwd: I support option E in section 2.6/3

I support %Option E in Section 2.6 of Amendment 3,+which would leave 75 percent of the population un-caught and require that the wild population never drops below 40 percent of its potential size if there was no fishing at all.

D. Neubauer

--

Doris Neubauer
<http://www.dorisneubauer.com>
Journalist, traveler, change maker.

--

Doris Neubauer
<http://www.dorisneubauer.com>
Journalist, traveler, change maker.

Please support our project "Nomad Ocean" - a series of talks and workshops on community-led marine protection while circumnavigating New Zealand: <https://www.patreon.com/nomadocean>

Megan Ware

From: info
Sent: Friday, September 08, 2017 5:21 PM
To: Comments
Subject: FW: Amendment 3 to modify Atlantic menhaden's Option E in Section 2.6

From: Peter Hall [mailto:p.a.hall8t@gmail.com]
Sent: Thursday, September 07, 2017 1:35 PM
To: info <info@asmfc.org>
Cc: Rob O'Reilly <rob.o'reilly@MRC.virginia.gov>
Subject: Fwd: Amendment 3 to modify Atlantic menhaden's Option E in Section 2.6

To: ASMFC commissioners. Thank you for taking the time to read this email.
P.Hall

Contact info

1050 N. Highland St., Suite 200 A-N
Arlington, VA 22201
703-842-0740
Fax: 703-842-0741
info@asmfc.org

----- Forwarded message -----

From: O'Reilly, Rob (MRC) <rob.o'reilly@mrc.virginia.gov>
Date: Thu, Sep 7, 2017 at 1:09 PM
Subject: RE: Amendment 3 to modify Atlantic menhaden's Option E in Section 2.6
To: Peter Hall <p.a.hall8t@gmail.com>

Thank you Mr. Hall. You may want to consider sending your comments to the ASMFC.

Robert O'Reilly

From: Peter Hall [mailto:p.a.hall8t@gmail.com]
Sent: Thursday, September 7, 2017 9:05 AM
To: O'Reilly, Rob (MRC) <rob.o'reilly@mrc.virginia.gov>
Subject: Amendment 3 to modify Atlantic menhaden's Option E in Section 2.6

To: Mr. Rob O'Reilly

Virginia Marine Resources Commission

September 20, 2017; 6 PMv Northumberland High School

[201 Academic Lane](#)

[Heathsville, VA](#)

[757.247.2247](#)

Thursday, September 7, 2017

Dear Sir, I am fully in favor the following statement: *The Atlantic States Marine Fisheries Commission (ASMFC) is developing a draft to Amendment 3 to modify Atlantic menhaden's current Fishery Management Plan. Within the draft, there are options to modify the fishery. Option E in Section 2.6 could leave 75% of menhaden pre-fishing biomass unfished and ensure the population never drops below 40%. Option E is backed by sound science and will manage the menhaden fishery in an "ecosystem" rather than the current "single species" context. "Ecosystem" management takes into account the abundance of birds and other fish and wildlife that rely on menhaden as prey.*

I'd also like to see, at some time, more research done on the by-catch. I've never witnessed a school of menhaden that did not have predatory fish following and attaching the school. I believe some of the by-catch data is politically/commercially manipulated. I believe it is grossly understated so as to pacify the sport anglers and others who would like to see increased fishing success and more water filtered by the menhaden.

Thank you for your time.

Peter Hall

registeronlinet998@gmail.com

Megan Ware

From: Victor Tiship <elfstone@cloud9.net>
Sent: Friday, September 08, 2017 4:39 PM
To: Comments
Subject: Menhaden Protection Critical

Excessive harvest of menhaden must be stopped, along with associated factory ship discharges.

Our sport fishing industry and the numerous linked small business jobs must take precedence over corporate exploitation selling unproven junk supplements, fertilizers, and cat foods!

I include this article on the subject that especially references the Chesapeake Bay ecosystem that may be redundant or already known. Thank you for protection our marine fisheries and at-risk species from ignorant over-harvest and for-profit ignorance!

<https://www.mission-blue.org/2015/12/chesapeake-bay-suffers-from-menhaden-reduction-industry/>

Chesapeake Bay is fished by industrial fishing boats that Hoover up billions of menhaden into their holds and transport them to a local facility where they are ground up for applications such as fertilizer, dog food and omega-3 fish oil supplements. This is known as the menhaden reduction industry, and it accounts for 80% of the menhaden catch in the Atlantic. The health benefits claimed by fish oil companies are not supported by research.+

Omega Protein (NYSE: OME), a company based out of Houston, dominates the menhaden reduction industry, taking the majority of the Atlantic Menhaden catch and operating the only processing facility on the East Coast, which is located in Reedville, Virginia.

If you're thinking there may be some environmental collateral damage from the industrial fishing of menhaden, you are right. But first let's learn more about this particular fish. Menhaden, a bony and oily fish, measure up to 15 inches long and are part of the herring family. These fish play a critical ecological role as forage feeders that eat plankton and generate protein and fat that nourish animals higher up in the food web, like sea birds, dolphins, whales and striped bass.

There is quite a bit of fishing in Chesapeake Bay. In fact, no other state on the East Coast allows purse seine fishing of menhaden in their bays- no state, that is, except for Virginia. The Virginian-Pilot reports that while there are menhaden operations throughout East Coast fisheries, approximately 85 percent of Atlantic menhaden are landed in Virginia, and Omega's Reedville [Virginia] operation is the only reduction fishery on the Atlantic coast.+

Groups like the [Chesapeake Bay Defense Foundation](#), whose specific goal is to end purse seine fishing inside Virginia state waters, argue that industrial menhaden fishing by Omega Protein is degrading the Chesapeake Bay in several ways. Firstly, the extraction of a species critical to the food web reduces population levels of other important fish like striped bass. (Local fishermen report much weaker catches after the massive menhaden purse seiners operated by Omega Protein move through.) Secondly, since Chesapeake Bay is a giant nursery for juvenile menhaden, [their intense extraction in the region could collapse local menhaden populations](#). Third, these floating fishing factories discharge “bail” water directly into the Chesapeake Bay, violating the Clean Water Act and doing untold damage to the local ecosystem. According to the [United States Department of Justice](#):

Please see the entire report via the link provided – Thank you!

Victor Tiship

Megan Ware

From: Peter Edmonds <cpledmonds@comcast.net>
Sent: Friday, September 08, 2017 4:05 PM
To: Comments
Subject: Draft Amd. 3

I can not believe the industrial fishing for menhaden has gone on this long. The bay would produce much more money if the menhaden and the fish that feed on them were plentiful. It makes it worse that the fish are used for paint and cosmetics.

Please do what should have been decades ago and drastically reduce the fish taken by industry.

Peter Edmonds

Megan Ware

From: John Azzone <john.azzone@gmail.com>
Sent: Friday, September 08, 2017 3:37 PM
To: Comments
Subject: Draft Amd. 3

Please move to an ecological approach to management of Menhaden.

These fish are much more important to the health of the total ecosystem than for industrial purposes which do have alternatives in almost every case.

Thank you

John Azzone
6208 Merion Dr
Fayetteville, PA 17222

Sent from my iPad

Megan Ware

From: Robert Brian Killian <bkillian@alexander.k12.nc.us>
Sent: Friday, September 08, 2017 1:15 PM
To: Comments
Subject: draft ammendment 3

As an avid angler, and a volunteer hunter safety instructor who teaches middle school students, I am very interested in seeing the menhaden population protected in order to serve the predatory species that feed upon them. While the menhaden population looks to be healthy, the popular species that feed on them are suffering so that the big companies can use the oil from the menhaden for profit. Please support Option E in the upcoming vote.

-- Sincerely,
Brian Killian, NBCT
Head Football, Girls Basketball, Athletic Director

West Alexander Middle School will create a community of life-long learners by encouraging students to learn, achieve, and reach success.

WAMS - Where Academics Meet Success

Representatives of Alexander County Schools communicate via this domain. Consequently, any communication via this domain (whether by a school system employee or the general public) may be subject to monitoring and disclosure to third parties.

Megan Ware

From: Cooper, John B. <jcooper@odu.edu>
Sent: Friday, September 08, 2017 12:52 PM
To: Comments
Cc: DelRVillanueva@house.virginia.gov; DelBKnight@house.virginia.gov; DelBDeSteph@house.virginia.gov; DelCStolle@house.virginia.gov; DelGDavis@house.virginia.gov; DelSTaylor@house.virginia.gov; DelJLindsey@house.virginia.gov; DelRBloxom@house.virginia.gov; district07@senate.virginia.gov; district08@senate.virginia.gov
Subject: Draft Amendment 3

TO: Megan Ware
FMP Coordinator
1050 N. Highland St
Suite A-N, Arlington, VA 22201

As a citizen, taxpayer, voter, and avid recreational fisherman who spends thousands of dollars a year in the fishing economy, I am writing to express my concern that we realize the important ecological role of menhaden and factor that into the management of the menhaden fishery. I want menhaden management changed! I STRONGLY SUPPORT Issue 2.6 Reference Points OPTION E.

Thank you,

Dr. John Cooper
4177 Cheswick Lane
Virginia Beach, VA 23455
(757) 473-0850

Professor and Chair of the Departments of Chemistry and Biochemistry
Old Dominion University

Faculty Advisor to the Old Dominion University Fishing Club and Team
Old Dominion University

Megan Ware

From: Ryan Smith <youknowryan@outlook.com>
Sent: Friday, September 08, 2017 12:43 PM
To: Comments
Subject: Draft Amdendment 3

I live in North Carolina and I am an avid fisherman and beachgoer. I want to voice my full and complete support for option E regarding menhaden.

I know that there are many competing interests in terms of harvesting this forge fish. Option E would very likely cause certain interests, those that harvest this fish oil A short-term inconvenience. However, even they would benefit from a much larger population which given the fecund nature of this fish would not take long to happen.

Finally, other industries like commercial and recreational sport fishing would benefit quite a lot because the number of menhaden directly affects the number of other fish. Menhaden are to fish like grass is to cows. If you want more of both, give them more of what they eat.

Ryan
Sent from my iPhone. Please excuse any typos.

Megan Ware

From: Chip Rohr <crohrsoccer@comcast.net>
Sent: Friday, September 08, 2017 11:47 AM
To: Comments
Subject: Draft Amd. 3

I have been fishing in the Va. portion of the Chesapeake Bay for 20 years. I fish largely for rockfish. It is my opinion that menhaden fishing by Omega Protein has been detrimental to the abundance of rockfish & large bluefish in the bay. The large numbers of prey fish they remove is responsible for decline in rockfish & large bluefish numbers. Removal of large quantities of menhaden may be sustainable in the open ocean, but it is NOT in the Chesapeake. Although they migrate in & out of "the bay", purse seine fishing can devastate the population in the bay in a matter of weeks.

There should be a permanent moratorium on purse seine fishing in the Chesapeake Bay .

Respectfully submitted. Edgar E. Rohr. Manassas Va.

Sent from my iPad

Megan Ware

From: David Rosenfeld <dvdlr6314@gmail.com>
Sent: Friday, September 08, 2017 11:20 AM
To: Comments
Subject: Manhaden Population Regulation

I am writing to implore you that science, and not politics, be the primary factor in determining catch limits on Manhaden for the fishing industry.
Thank you.

Megan Ware

From: Greg Gerritt <gerritt@mindspring.com>
Sent: Friday, September 08, 2017 10:56 AM
To: Comments
Cc: Greg Gerritt
Subject: menhaden and the ecosystem

ASMFC These comments are made in reference to the upcoming decisions on menhaden management.

I went for a walk this morning in one of my favorite places, on the very old path along the Seekonk River at the edge of Swan Point Cemetery in Providence. I have been walking there for 21 years, ever since I moved to Providence. It is called a river, but it is really the ocean the northernmost extension of Narragansett Bay, with a dredged channel for boats heading up to the Pier in Pawtucket, and a wide mudflat on the Providence side of the water. The EP side of the is dominated by the sewage treatment plant and the old landfill. The Providence side is one of the most majestic forests in New England, a mile along the river of steep bluff filled with 170 year old hardwoods. Even cooler is that when the old trees fall down,. They leave them there. I often sit on a log that fell into the water just before I moved here 21 years ago. It is seriously decaying, lost all its branches a decade ago, but the trunk leaning down from the stone wall protecting the path from the high tide except in big storms into the sea will still support me when i sit on it, on dry days. Like today.

The spring after I moved here I saw my first RI osprey from that tree, and I have even seen a small flatfish swim under me once. Later that year I saw my first menhaden and was amazed. For 9 months I had been looking into the water every day as I walked the river and saw little life in it, but come August I saw endless streams of 3 inch fish swimming by, almost rivers of fish. I eventually learned what they were. I also started seeing menhaden in August and September downtown in the Providence, Woonasquatucket and Moshassuck Rivers.

I started Friends of the Moshassuck shortly after that, as that little river surely needed friends after its 300+ year industrial history, and i walked by almost every day. Eventually Friends of the Moshassuck developed a video project on urban wildlife in the watershed. The focus is mostly on breeding toads and the restoration of breeding habitat a ways upstream, but come August and September, I walk along Canal Street and the South Water Street waterfront video camera in hand because menhaden continue to fascinate and are the one giant flash of life we see each year in the city. Here is one from early in the 2017 run <https://www.youtube.com/watch?v=xMS4WYM-XE8>

But I want to return us to the Seekonk waterfront. This morning, 60 degrees, sunny, calm, the tide was in, lapping the stone wall. And walking along the path for the half mile I covered, almost everywhere were very young menhaden. From 1.5 inches to 3 inches, with of course the majority, the great majority, being the smallest size class. A few times I saw menhaden jumping offshore, larger ones from the size of the splashes, which means they are being hunted from below, while below the osprey's favorite perch there were the quite stinky remnants of adult menhaden all over the place. Between the stinky adults, the jumpers off shore, and the rivers of tiny ones next to the wall, I could only think of what else happens in menhaden season along the Seekonk. The Osprey have a nest on a platform at the Bucklin Point sewage treatment plant. This year for the second straight, they seem to have 3 youngsters as I occasionally catch glimpses of 5 hunting at one time. All summer we have been seeing one or two, but come August, when the flow of

menhaden is at its peak, its time to fledge the Osprey babies, and teach them to hunt. And menhaden is what they learn on, in numbers that even a beginning hunter can make a living on.

But it is not just the Osprey,. The Cormorants are seen all year round, but this time of year they are found in flotillas. Blue Heron numbers multiply, and one never sees Egrets except at this time. Kingfishers are darting everywhere. And even the gulls were fishing. Gulls are not really designed to hunt mobile prey like menhaden, they scavenge and pick up stranded crabs. But this time of year you see gulls sitting on the water trying to catch little fish in the water. I have never seen a gull catch a fish, but clearly it must be a worthwhile source of food as the behavior persists, and one can only think that it works because it is directed at a prey so numerous that even a clumsy gull can catch its fill from prey that floats just below the surface eating plankton.

It was the eating plankton that drew me to an analogy. I went to Yellowstone a few years ago, and there is one place in Yellowstone in which it is easy to see bison, the Madison River Valley. You look over the valley and there are bison everywhere. Bison need to drink pretty regularly, so they need to stay close enough to rivers that they can get to water most days. And then you realize that at one time, 200 years ago, there were herds of bison along almost every river in the grasslands of North America. And now there is one river valley that has a free ranging herd (of course they get shot if they go out of the park) and you remember what we have lost when you see what we still have.

Menhaden are the keystone species of the coastal estuaries in eastern North America. Osprey have returned since we stopped using DDT, but their continued recovery depends very much on menhaden. Eagles eat many as well, and the return of Bald Eagles to Rhode Island is an ongoing wonder. 3 kinds of herons, egrets, and kingfishers all rely upon menhaden to build up a little fat before the hard times of winter. Seals have returned to Rhode Island, Stripped bass and Bluefish make fishermen very happy, and all depend upon the huge schools of menhaden. One way you know this is true is because the schools of little ones always vastly outnumber the schools of big ones. So many die to keep the circle of life flowing.

Straying a bit from the bison analogy, we can not afford to have menhaden in just a few places, and even more than bison, menhaden need the whole sea to do their work, to be food for all things great and small. No park could contain a school. So what we have to do is protect the entire species, make sure that when people take some for our needs, that we leave enough for everything else. That we manage menhaden based on ecosystems needs, not human greed. So I strongly urge you to support menhaden management based on leaving enough in the sea for the circle of life to flow abundantly along our coasts, that we base our management on ecosystems not on a species by species basis, and remember how much of the ecosystem menhaden support and what that means to our communities.

Greg Gerritt
Watershed Steward Friends of the Moshassuck
Providence RI

Megan Ware

From: Dave H <DaveHahn@hotmail.com>
Sent: Friday, September 08, 2017 10:38 AM
To: Comments
Subject: Draft Amendment 3

I support “Option E in Section 2.6 of Amendment 3,” which would leave 75 percent of the Menhaden population un-caught and require that the wild population never drops below 40 percent of its potential size if there was no fishing at all.

Megan Ware

From: Kris Haberman <khaberman@esidesign.com>
Sent: Friday, September 08, 2017 8:16 AM
To: Comments
Subject: Draft amendment 3

Hello - I support Option E in Section 2.6 of Amendment 3, which would leave 75 percent of the menhaden population un-caught and require that the wild population never drops below 40 percent of its potential size if there was no fishing at all. Please do not allow the menhaden population to be depleted again.

Sent from my iPhone

Megan Ware

From: Judith Parker <jdthprk@aol.com>
Sent: Friday, September 08, 2017 7:57 AM
To: Comments
Subject: Draft Amd. 3

Please make sure that menhaden are protected so that their numbers increase. The health of our oceans and all creatures who depend on the oceans for their food and ultimately humans as well need a thriving, robust population of menhaden. "Reduction" fishing of menhaden by Virginia has been excessive.

Sent from my iPhone

Megan Ware

From: Fox.Richard.J <RichardFox@westfieldgrp.com>
Sent: Friday, September 08, 2017 7:08 AM
To: Comments
Subject: Draft Amd. 3

I urge you to adopt Draft Amendment 3.

The amendment will manage forage fish species for their role in the entire ecosystem food web ensuring all menhaden predators will be part of the evaluation process.

We need to grow the menhaden population to at least 15% of its original, unfinished level and then target 30%.

I am a member of the Chesapeake Bay Foundation.

Thank you.

Take care.

Dick Fox CPCU, ARM, CRM
Middle Market Underwriter
Westfield Insurance
800-732-0050, ext 4716813
717-581-6813 (Direct Phone)
866-332-8670 (Direct Fax)
E-Mail: richardfox@westfieldgrp.com



Experience the Power of Connection

Westfield's Workers' Compensation

Megan Ware

From: M. Sims <menucha65@verizon.net>
Sent: Thursday, September 07, 2017 10:50 PM
To: Comments
Subject: Yes to Draft Amd. 3

[Draft Amendment 3](#) proposes to do something revolutionary: **manage a forage fish species for its role in the ecosystem, ensuring that all menhaden predators, from fish to birds to marine mammals, have a seat at the dinner table along with the various menhaden fisheries.** Amendment 3 includes options for how these important ecological reference points (ERPs) are implemented, how the menhaden catch is managed, and possible changes to the Chesapeake Bay fishery cap.

Conserve menhaden. This will restore jobs, not destroy them.

Ms. M. Sims, Montclair NJ

Megan Ware

From: john christopher <john_roams@yahoo.com>
Sent: Thursday, September 07, 2017 10:27 PM
To: Comments
Subject: Draft Amendment 3

Attention: Megan Ware

I am pleased to add my voice to your petition on behalf of the severely stressed menhaden population.

This may be of even more importance this year due to the alarming stresses put on all whales from the late heavy ice conditions that prevailed along the Newfoundland NE coast as well as increases in deadly ship strikes and fishing gear entanglements in the Gulf of St Lawrence.

Good luck with this!

John P Christopher
author : Second Helping : Newfoundland Labrador Nunavut a memoir and Molasses Bread and Tea. [John P Christopher](#)

John P Christopher

Showcasing the art of John P Christopher.

Megan Ware

From: Hob Osterlund <hob@hawaii.rr.com>
Sent: Thursday, September 07, 2017 8:48 PM
To: Comments
Subject: Draft Amendment 3: in Support of Option E, Section 2.6

Megan Ware
Atlantic States Marine Fisheries Commission
1050 N. Highland Street,
Suite 200 A-N
Arlington VA. 22201

Dear Megan Ware,

We strongly support Option E in Section 2.6 of Amendment 3. We are delighted to hear of a surge in the wild population, and fervently hope to ensure enough Atlantic menhaden are left alive in the sea.

Marine wildlife depends on the menhaden as prey. Birds, fishes, whales and others rely heavily on a healthy menhaden population. The return of menhaden abundance would go a long way to serve the survival of countless species.

As you know, Option E would direct ASMFC to leave 75 percent of the population. It would also require the wild population be maintained at 40 percent of the size it would be if there were no fishing at all.

Thank you for your consideration,

Hob Osterlund, Founder

Kauai Albatross Network

Megan Ware

From: Heidi Ananthkrishnan <heidiella@yahoo.com>
Sent: Thursday, September 07, 2017 8:09 PM
To: Comments
Subject: Draft Amd. 3

Dear ASMFC Representatives,

I am happy to see the issue of the health of menhaden populations back on the table. I commend current efforts to manage the species, though it is becoming apparent that they are a keystone species, which requires a closer look at how they support the entire ecosystem. I strongly support Draft Amendment 3 and how it considers the menhaden in the larger picture.

Thank you for your consideration.

Sincerely,
Heidi Ananthkrishnan

Megan Ware

From: Patrícia Baptista <patricia.baptista@outlook.pt>
Sent: Thursday, September 07, 2017 8:08 PM
To: Comments
Cc: ecirino@safinacenter.com
Subject: Draft Amendment 3

Good evening Ms.Ware,

I like cookies. Everyone likes them, I know, but I am crazy about them. I live in a house of 4, my parents usually buy a box of cookies a week.

I should make a better management of the speed that I eat the cookies at, but I just can not control myself. However, no one has to tell me, I know, by common sense, that to me only belongs 1/4 of the box.

To us, humans, only a fair share of the planet belongs to us, and we should not take everything we want, just because we can.

If not all of us have that common sense, than we, the ones who have, need to fight for the species who can not speak.

I support Option E in Section 2.6 of Amendment 3, which would direct ASMFC to leave 75 percent of the population un-fished, and require that the wild population never drops below 40 percent of its potential size if there was no fishing at all.

Best regards,
Patrícia Baptista
Portugal

Megan Ware

From: Martin Y <m_yerick@hotmail.com>
Sent: Thursday, September 07, 2017 7:52 PM
To: Comments
Subject: Menhaden Draft Amendment 3

Dear Commissioners:

I support Issue 2.6, Option E+in Amendment 3 because it is based on the best available science, provides for the needs of predators, and is a scientifically-sense way to manage this valuable public resource.

While menhaden are recovering, most menhaden predators (like striped bass, bluefish, cod, osprey and even humpback whales) are still on the decline and need further protection of menhaden to achieve the management goals for these species. Managing menhaden to account for their role as forage fish will enable menhaden population to continue to grow while also allowing for our commercial and recreational fisheries, our Atlantic Coast ecosystem and our environment to benefit from their rebound.

Option E is a historic chance to invest in the future of the menhaden resource, improve both fishing opportunities and ecosystem health, and benefit all stakeholders over time.

Thank you,

Martin Yerick
140 Kings Hwy
Lewes, DE 19958
lewesmartin@hotmail.com

Megan Ware

From: SchweizerA@aol.com
Sent: Thursday, September 07, 2017 7:16 PM
To: Comments
Subject: Draft Amd. 3

Attached are my comments for the Atlantic States Marine Fisheries Commission (ASMFC) as they deliberate adoption of Draft Amendment 3 to the current fisheries management plan for menhaden.

I feel that menhaden have been over fished, and most especially by the commercial fishing fleets in VA.

I am concerned that future, unpredicted shortages in the menhaden stock will adversely impact other animals that depend upon a robust supply of menhaden for food in the Chesapeake Bay and neighboring wet lands.

No matter what the ASMFC decides, the first question they should be able to answer is what harm will come about by their quota increase. These fish are critical and over fishing will not contribute to a healthier bay.

Thank you for your attention to these thoughts.

Al Schweizer II
Bay Supporter
Newport News, VA

Megan Ware

From: Kevin See <kevsee@gmail.com>
Sent: Thursday, September 07, 2017 6:28 PM
To: Comments
Subject: Draft Amendment 3

I support Option E in Section 2.6 of Amendment 3.

Protecting and maintaining a healthy and vibrant stock of Atlantic menhaden is crucial as the base of a large food web. Such a stock can support a diverse and healthy ecosystem in the western Atlantic, from seabirds to bluefish to whales and dolphins. Scientifically based and preservation-focused fishing limits are an important tool to managing healthy fisheries, please don't abandon them.

Thank you,
Kevin See

Kevin See
kevsee@gmail.com

Megan Ware

From: annieweb55@gmail.com
Sent: Thursday, September 07, 2017 5:58 PM
To: Comments
Subject: Draft Amd. 3

Sent from my iPhone

Megan Ware

From: Jane Smith <smith3jane@gmail.com>
Sent: Thursday, September 07, 2017 5:54 PM
To: Comments
Subject: Menhaden management

The Virginia portion of the Chesapeake Bay should use a science-based and data-based approach to managing the menhaden fishery. Traditionally it has been managed directly by the Virginia General Assembly. Obviously, times and the resource has changed. My opinion is that it should be managed scientifically with the goal of increasing the fishery. Jane S. Smith

Megan Ware

From: Clementsae@aol.com
Sent: Thursday, September 07, 2017 5:44 PM
To: Comments
Subject: Draft Amd. 3- MORE PROTECTION FOR FORAGE FISHERIES

On July 23, 2017 in Spa Creek, an ultra-urban creek near the mouth of the Severn River, a volunteer seiner captured 291 Atlantic Menhaden in his seining net. This volunteer has been conducting fish counts all summer and the variety and number of fish he has found have astounded those of us who volunteer with the Spa Creek Conservancy.

The Conservancy is nearing the end of a \$2.8 million project to restore the headwaters of Spa Creek from a degraded stormwater channel to its historic floodplain state. A driving part of this grant-funded project is to assure fish passage for native fish to their spawning spots in the non-tidal headwaters. The construction raised the streambed at Spa Road to ensure passage up the creek.

Spa Creek Conservancy has received more than \$10 million in grant funding over the last 14 years to restore Spa Creek to a fishable, swimmable state. We are an all-volunteer organization committed to the stewardship of the Spa Creek watershed through education, preservation, mitigation, and restoration. Our vision is to be a model organization for restoring and protecting urban watersheds.

We need more protection of our menhaden population, not less, to ensure that the fish which will be spawning in the headwaters of Spa Creek have the forage fish they need for their health and survival.

Thank you

Amy Clements, President
Spa Creek Conservancy
P.O. Box 2199
Annapolis, MD 21404

Megan Ware

From: Anna Williams <overlystressed2001@yahoo.com>
Sent: Thursday, September 07, 2017 4:12 PM
To: Comments
Subject: Issue 2.6 Reference Points Option E

Dear Fisheries Commissions,

I fully support Issue 2.6 Reference Points Option E.

Why I support this issue:

I served as a firefighter in southeast Florida for 36 years. I Commercial fished for over 40 years and now I have been a Charter Captain for the last two years. Our fishing in southeast Florida is in steady decline especially the bait fish. In my lifetime fishing Palm Beach and Martin Counties the schools of Atlantic menhaden, mullet and all other bait fish are a shadow of what they once where. No more do you see the massive schools stretched for miles up and down the beach.

Please feel free to contact me Capt. Dave Williams Sea Magic Fishing Charters, LLC at 561-262-7535 or email seamagicfishingcharters@yahoo.com.

Megan Ware

From: nancy crider <nancinct@fastmail.fm>
Sent: Thursday, September 07, 2017 3:37 PM
To: Comments
Subject: Draft Amendment 3

Dear Megan Ware,

I urge the ASMFC to adopt option E in Section 2.6 of the Menhaden Management Board's Amendment 3 of the Fishery Management Plan. This option will help ensure there is enough Atlantic menhaden in the sea to support the vast number of marine wildlife that rely on them. It is essential to the survival of these many species that we stop decimating the menhaden population by commercial fishing.

Thank you for your consideration.

Nancy M. Crider
Woodbury, CT

Megan Ware

From: Doug Perrine <perrine@hawaii.rr.com>
Sent: Thursday, September 07, 2017 3:19 PM
To: Comments
Subject: Draft Amendment 3

Dear Atlantic States Marine Fisheries Commission:

Please adopt Option E in Section 2.6 of Amendment 3 to the Interstate Fishery Management Plan.

Atlantic menhaden are a keystone species upon which the health of numerous fisheries depend, as well as the survival of varied species of marine wildlife which play important roles in the health and stability of the Atlantic offshore ecosystem. Menhaden need to be managed with extreme caution to avoid deleterious and unpredictable effects upon other species and upon the marine food web as a whole.

Thank you.
Doug Perrine

Doug Perrine, photojournalist, marine biologist
76-223 Haoa St.
Kailua-Kona HI 96740 U.S.A.
+1 (808) 329-4523

please do not send any attachments larger than 1MB without advance permission

if your e-mail doesn't go through, try my travel account:
douglasperrine@yahoo.com

Megan Ware

From: Greg Gerritt <gerritt@mindspring.com>
Sent: Thursday, September 07, 2017 1:54 PM
To: Comments
Subject: menhaden

I am the watershed steward for a little river that empties into Narragansett Bay. I spend a good deal of time watching menhaden, especially this time of year when they are in downtown Providence in large numbers. On the other side of the peninsula the osprey always fledge their young at the same time that the menhaden are in the area in large numbers. This year they fledged 3 over by the sewage treatment plant. Everything in the water bigger than menhaden eat them. If there are not enough menhaden then nothing else eats. Use ecosystem based management and make sure there are enough menhaden for the ecosystem and let people ONLY catch the surplus beyond ecosystem needs.

Greg Gerritt
Providence RI
Watershed Steward Friends of the Moshassuck

Megan Ware

From: Matthew Herzog <matthew.herzog@gmail.com>
Sent: Thursday, September 07, 2017 1:39 PM
To: Comments
Subject: cut back on the menhaden harvest

Menhaden are a cornerstone species. Please don't allow too many of them to be harvested.

Megan Ware

From: Lynette Dumont <nette8@comcast.net>
Sent: Thursday, September 07, 2017 1:31 PM
To: Comments
Subject: PLEASE support Option E in Section 2.6 to decrease the Menhaden catch levels

Importance: High

Megan Ware

From: Heather Plunkett <heather.m.plunkett@gmail.com>
Sent: Thursday, September 07, 2017 12:26 PM
To: Comments
Subject: Draft Amendment 3

Dear Megan Ware-

Atlantic menhaden - considered one of the most important fish in the sea- are an integral part of the marine food chain. Human consumption does not supersede the need of natural predators that rely on this forage fish. As a result of menhaden population increases after catch limits were put in place, there were far reaching positive effects on a variety of species. The only way we can protect this species and the marine and land species that need them to survive is the keep sustainable catch quotas. This is common sense - please act in accordance with what is right. **I support Option E in Section 2.6.**

Thank you,
Heather Plunkett
New York, NY 10009

Megan Ware

From: Dan Silver <dsilverla@me.com>
Sent: Thursday, September 07, 2017 11:57 AM
To: Comments
Subject: Draft Amendment 3

Atlantic States Marine Fisheries Commission
1050 N. Highland Street,
Suite 200 A-N
Arlington VA. 22201

ATTN: Megan Ware

RE: Draft Amendment 3 - Support for Option E in Section 2.6

Honorable Commissioners:

Endangered Habitats League support Option E in Section 2.6. Option E is the most scientifically sound option that will help ensure there is enough menhaden in the sea for the marine wildlife that rely on them. Rebuilding the ecosystem makes long term sense for fisheries, as well.

Thank you for considering our view.

Sincerely,
Dan Silver, MD

Dan Silver, Executive Director
Endangered Habitats League
8424 Santa Monica Blvd., Suite A 592
Los Angeles, CA 90069-4267

213-804-2750
dsilverla@me.com
www.ehleague.org

Megan Ware

From: Kay Webster <kwebster129@gmail.com>
Sent: Thursday, September 07, 2017 11:41 AM
To: Comments
Subject: Issue 2.6 Option E

As a lifetime boater, both on the upper and lower Chesapeake Bay I have over the last 30-40 years written, called and tried to get something done about this problem. I am appalled when i observe the boats with their nets strung all across the Bay catching not only the small, but the larger fish. The schools are observed by planes and locations identified. The same happens in the small creeks where you are awakened by the clambers digging up the bottom of the creek, disturbing anything in their way, almost like a huge grass cutter. Amazing that our Bay sustains any life at all.

Megan Ware

From: John Gans <misterjohngans@gmail.com>
Sent: Thursday, September 07, 2017 11:04 AM
To: Comments
Subject: New York Angler Supports OPTION E to Section 2.6 of Amendment 3 for Menhaden

To the ASFMC Commissioners,

As an avid sportsman who contributes to the \$27 billion in economic activity generated by sport-fishermen I am urging you to support Option E in section 2.6 of Amendment 3 to the Interstate Fishery Management Plan for Atlantic menhaden.

I fish over 50 days a year and rely on menhaden to feed the gamefish I like to catch. I spend thousands of dollars a year sportfishing and know first hand how important menhaden are to the health and balance of the ecosystem and to the New York economy. I strongly support Option E, which will institute a precautionary approach for these important forage fish until the BERP committee can develop menhaden specific ecological reference points. I strongly condemn Option B, as that could cause meaningful catch increases depriving food for all predators while menhaden specific ERPs are developed.

I support a reallocation of the fishery to the bait sector. I support a more equitable allocation of the fishery. 85% to one state (Virginia) can not be considered equitable. I would like to see each state get at least 1% of the coast-wide quota.

Best,
John Gans

Megan Ware

From: Boyd, Patty (DeIDOT) <Patty.Boyd@state.de.us>
Sent: Thursday, September 07, 2017 9:45 AM
To: Comments
Subject: Menhaden Draft Amendment 3

I support "Issue 2.6, Option E" in Amendment 3 because it is based on the best available science, provides for the needs of predators, and is a scientifically-sense way to manage this valuable public resource.

While menhaden are recovering, most menhaden predators (like striped bass, bluefish, cod, osprey and even humpback whales) are still on the decline and need further protection of menhaden to achieve the management goals for these species. Managing menhaden to account for their role as forage fish will enable menhaden population to continue to grow while also allowing for our commercial and recreational fisheries, our Atlantic Coast ecosystem and our environment to benefit from their rebound.

Option E is a historic chance to invest in the future of the menhaden resource, improve both fishing opportunities and ecosystem health, and benefit all stakeholders over time.

Thank you for your time and I urge you to do the right thing to help the menhaden species.

Patty Boyd
600 New Rd.
Wilmington, DE 19805
Pboyd63@msn.com

Megan Ware

From: Gayle Cooley <gaylecooley@verizon.net>
Sent: Thursday, September 07, 2017 9:31 AM
To: Comments
Cc: ecirino@safinacenter.com
Subject: Draft Amendment 3

Ms. Megan Ware,

I write to convey my full support for Option E in Section 2.6.

The Atlantic seas are returning to abundance. Adopting this option will help ensure that there are enough menhaden in the seas to support other wildlife and thus continue this trend toward healthy and abundant Atlantic seas.

Thank you,
Gayle Cooley
5320 Roanoke, VA 24018

Megan Ware

From: Lela Nargi <lelanargi@gmail.com>
Sent: Thursday, September 07, 2017 8:37 AM
To: Comments
Subject: Draft Amendment 3

Members of the Commission:

I write today to strongly support Option E, Section 2.6 of Amendment 3, and to urge you to ensure the continued recovery of the Atlantic's stock of menhaden and other vital sealife.

I write, not as a scientist, but as citizen, parent, and avid enthusiast for our oceans—for the food they provide as much as for the joy and beauty they afford us. As a non-scientist, this year in Wellfleet, MA, where I visit every year with my family, I witnessed remarkable things from the shore, things I have never seen in 30 years of such visits: vast schools of fish of all sizes swimming in the shallows; record numbers of seals paddling alongside the coast; pods of whales breaching on the horizon. In complete awe, I stood with my daughter, and the lifeguards, and total strangers, and watched these signs of remarkable life, signs of a healthy ocean.

Even we non-scientists know that such health has been hard-won and cannot be sustained unless we do all in our power to ensure that it remains a high priority. I hope the commission will see the extreme importance of such efforts and vote in favor of Option E, Section 2.6.

With thanks in advance for your attention to this matter,
Lela Nargi

--

lelanargi.com

lelanargi.contently.com

@LelaNargi

[linkedin.com/in/lelanargi](https://www.linkedin.com/in/lelanargi)

Megan Ware

From: DONALD WILLIAMS <don3326@comcast.net>
Sent: Thursday, September 07, 2017 8:22 AM
To: Comments
Subject: Menhaden Draft Amendment 3

Please support Issue 2.6 Option E as this is based on sound science.

Megan Ware

From: Liza Murphy <liza.murphy3@gmail.com>
Sent: Thursday, September 07, 2017 2:23 AM
To: Comments
Subject: Draft Amendment 3

I am writing to add my name to those who support Option E in Section 2.6 of Amendment 3, which would leave 75 percent of the population un-caught and require that the wild population never drops below 40 percent of its potential size if there was no fishing at all.

This is an important choice that will help restore the health of our oceans and the biodiversity found there. Benefit will accrue to not just sealife but also to humans if this important protection is enacted.

With my best regards
liza murphy

Liza Murphy
skype lizajmurphy

Megan Ware

From: Rick Derevan <rickderevan@gmail.com>
Sent: Wednesday, September 06, 2017 10:40 PM
To: Comments
Subject: Draft Amendment 3

I support Option E in Section 2.6 of Amendment 3. Menhaden are a very important fish to the health of the Atlantic. You have a choice, make our oceans a desert, devoid of life, or enact a measure that ensures a healthy, abundant ocean. Ocean health vs. profits. It's an easy choice. Do the right thing and future generations will thank you.

Rick Derevan
5005 Cascabel Road
Atascadero, CA 93422

Megan Ware

From: Marcia Lyons <marcialyons0@gmail.com>
Sent: Wednesday, September 06, 2017 9:36 PM
To: Comments
Subject: Draft AMD. 3

Dear Atlantic Menhaden Fisheries Board Member

Thank you for the opportunity to comment on the proposed menhaden management plan. In all my years of living along the coast in Massachusetts and North Carolina, I have been impressed at how many species of birds, marine mammal and fish rely on schools of menhaden for their sustenance. I believe we must consider these species in order to make a responsible decision. I hope you support Option E in Section 2.6 as this takes an ecosystem approach to menhaden management before it is too late.

Sincerely,
Marcia Lyons
Box 698
Buxton, NC 27920

Megan Ware

From: Judy Magee <magee02@comcast.net>
Sent: Wednesday, September 06, 2017 8:39 PM
To: Comments
Subject: Menhaden Draft Amendment 3- please support "Issue 2.6, Option E.

Menhaden Draft Amendment 3- please support "Issue 2.6, Option E. I was made aware of this important decision by the Delaware Nature Society and would like my comments entered into the record. Thank you.

a). I support "Issue 2.6, Option E" in Amendment 3 because it is based on the best available science, provides for the needs of predators, and is a scientifically-sense way to manage this valuable public resource.

b). While menhaden are recovering, most menhaden predators (like striped bass, bluefish, cod, osprey and even humpback whales) are still on the decline and need further protection of menhaden to achieve the management goals for these species. Managing menhaden to account for their role as forage fish will enable menhaden population to continue to grow while also allowing for our commercial and recreational fisheries, our Atlantic Coast ecosystem and our environment to benefit from their rebound.

c). Option E is a historic chance to invest in the future of the menhaden resource, improve both fishing opportunities and ecosystem health, and benefit all stakeholders over time.

Judy

***Monarch butterflies
are seriously on the decline & need everyone's help. Plant milkweed in your garden beds. See monarchwatch.org/waystations/***

Judy

***Monarch butterflies
are seriously on the decline & need everyone's help. Plant milkweed in your garden beds. See monarchwatch.org/waystations/***

Megan Ware

From: martha redmond <marthr27@hotmail.com>
Sent: Wednesday, September 06, 2017 7:25 PM
To: Comments
Subject: Menhaden Draft Amendment 3

I support Issue 2.6 option E. This option is based on the best available science. While the menhaden are recovering their predators are on the decline and would benefit by a growing menhaden population. Option E will improve both fishing and ecosystem health.

Martha Redmond
39 Docs Pl
Millville De 19967
marthr27@hotmail.com

Megan Ware

From: Lesley Freed <lesleyfreed@netscape.net>
Sent: Wednesday, September 06, 2017 6:27 PM
To: Comments
Subject: Menhaden Draft Amendment 3

I support %ssue 2.6, Option E+in Amendment 3 because it **is based on the best available science, provides for the needs of predators, and is a scientifically-sense way to manage this valuable public resource.**

Lesley Freed
lesleyfreed@netscape.net

Megan Ware

From: Mac <macgard@gmail.com>
Sent: Wednesday, September 06, 2017 4:13 PM
To: Comments
Subject: Menhaden Draft Amendment 3

Respected members of the Atlantic States Marine Fisheries Commission,

I am writing to support "Issue 2.6, Option E+in Amendment 3 because it is based on the best available science, provides for the needs of predators, and is a scientifically-sense way to manage this valuable public resource.

While menhaden are recovering, most menhaden predators (like striped bass, bluefish, cod, osprey and even humpback whales) are still on the decline and need further protection of menhaden to achieve the management goals for these species. Managing menhaden to account for their role as forage fish will enable the menhaden population to continue to grow while also allowing for our commercial and recreational fisheries, our Atlantic Coast ecosystem and our environment to benefit from their rebound.

Option E is a historic chance to invest in the future of the menhaden resource, improve both fishing opportunities and ecosystem health, and benefit all stakeholders over time.

Thank you for your consideration in this important environmental matter.

Best regards,
Mac Gardner
Delaware Resident
New Castle County - Woodbrook
Sussex County - Rehoboth Beach
1002 Talon Drive
Rehoboth Beach, DE 19971

Megan Ware

From: Lowell Underhill <lowell.underhill@verizon.net>
Sent: Wednesday, September 06, 2017 3:27 PM
To: Comments
Subject: Menhaden Draft Amendment 3

I support "Issue 2.6 Option E" because it is based on the best available science, provides for the needs of predators and is a scientifically---sense way to manage this valuable public resource.

Lowell Underhill

Megan Ware

From: info
Sent: Wednesday, September 06, 2017 2:59 PM
To: Comments
Subject: FW: Menhaden population preservation

From: Chris Tringali [mailto:chefziti@yahoo.com]
Sent: Tuesday, September 05, 2017 10:49 AM
To: info <info@asmfc.org>
Subject: Menhaden population preservation

Hi there,

I just want to state to you and for the record that I support **Option E in Section 2.6 of Amendment 3.**

Please please please be diligent in ensuring these vital fish are not over-fished and that they can thrive in our waters where they are so important to so many different species of marine life!!

Thank you,
Respectfully,

Chris Tringali

Megan Ware

From: junerobbins <junerobbins@verizon.net>
Sent: Wednesday, September 06, 2017 2:28 PM
To: Comments
Subject: Menhaden draft amendment 3

Dear members,

I am hoping you will support issue 2.6,option E.

As a native Delawarean, I have seen our nature lose ground by dumping, over building, and polluted waters. Our fish,like menhaden, are a vital source of food for many other animals.

Clean water is necessary to promote more wildlife. It is necessary for humans not destroy such resources, or we will lose food sources,also.

Thank you for your consideration,

Mrs. June Robbins

Newark, De. 19711

and

Delaware Nature Society member

Sent from my Verizon 4G LTE smartphone

Megan Ware

From: Dale Lenat <dale.lenat@verizon.net>
Sent: Wednesday, September 06, 2017 1:22 PM
To: Comments
Subject: Menhaden Draft Amendment 3

I support %ssue 2.6, Option E+in Amendment 3 because it **is based on the best available science, provides for the needs of predators, and is a scientifically sensible way to manage this valuable public resource.**

Dale L. Lenat

Megan Ware

From: Mike Rice <mike24by7@gmail.com>
Sent: Wednesday, September 06, 2017 1:03 PM
To: Comments
Subject: Menhaden Draft Amendment 3 Support Issue 2.6 Option E

The Atlantic Menhaden Fish is a vitally important species in Delaware waters. The fish are a cornerstone in our marine eco-system and I believe the Atlantic States Fisheries Commission should be vigorous in their ecological management of this important species. I support Option E. Submitted respectfully,

R. Michael Rice
37 Hill Road
Wilmington, DE 19806
(302) 656-2875
mike24by7@gmail.com

Megan Ware

From: Mike Toomey <mikehtoomey@gmail.com>
Sent: Wednesday, September 06, 2017 12:25 PM
To: Comments
Subject: bunker

Regarding Issue 2.6, I support Option E.

I believe it is the best choice.

Sincerely,

Michael Toomey

17238 Ridge Line Drive

Lewes, De. 19958

Sent from my ●

God Bless You and God Bless America

Megan Ware

From: Susan Leonard <susan.s.leonard@gmail.com>
Sent: Wednesday, September 06, 2017 12:13 PM
To: Comments
Subject: Draft Amendment 3

I am writing to express my support for Option E, Section 2.6. The menhaden are essential to the health of the Atlantic Ocean.
Susan S. Leonard

Sent from my iPad

Megan Ware

From: Linda A Badkin <lbadkin@gmail.com>
Sent: Wednesday, September 06, 2017 9:23 AM
To: Comments
Subject: Draft amendment 3

Please support Option E in section 2.6 to limit fishing of menhaden.
Linda Badkin
Amagansett, N Y

Megan Ware

From: Robin Huffman <robinlhuffman@gmail.com>
Sent: Wednesday, September 06, 2017 8:05 AM
To: Comments
Subject: Draft Amendment 3

I support %Option E in Section 2.6 of Amendment 3,+which would leave 75 percent of Atlantic menhaden populations un-caught, and require that the wild population never drops below 40 percent of its potential size if there was no fishing at all. It is critically important to protect this food source for seabirds, whales, dolphins and fishes, and keep the oceans vibrant.

Thank you.

Robin Huffman
+1 917 992 4143
www.RobinHuffmanArt.com

Megan Ware

From: Sara Gottlieb <sara.gottlieb@gmail.com>
Sent: Tuesday, September 05, 2017 11:29 AM
To: Comments
Subject: Draft Amendment 3

To: Megan Ware
Atlantic States Marine Fisheries Commission
1050 N. Highland Street,
Suite 200 A-N
Arlington VA. 22201

Dear Ms. Ware,

I am writing to you today to ask the ASMFC to stop one corporation from devastating the Atlantic menhaden population. Their return to abundance is essential to the health of the Atlantic coastal ecosystem.

I support Option E in Section 2.6 of Amendment 3. Option E, the most scientifically sound option, will help ensure there are enough menhaden in the sea for the wildlife who rely on them. This provision would leave 75 percent of the population un-caught and require that the wild population never drops below 40 percent of its potential size if there was no fishing at all.

Thank you,

Sara Gottlieb

--

Sara J. Gottlieb
sara.gottlieb@gmail.com

Megan Ware

From: Steven Leonti <sleonti@comcast.net>
Sent: Tuesday, September 05, 2017 10:35 AM
To: Comments
Cc: carl safina
Subject: Draft Amendment 3

Dear Ms. Ware:

It's a well known fact that a large part of the Ocean's food web is tied to and dependent on the population of Menhaden.

A myriad of species including, but not limited to, Sea Birds, Fishes, Whales and Dolphins rely heavily on an abundant supply of Menhaden. In my opinion, a significant reduction of Menhaden via commercial over fishing would be devastating. We have seen this happen in the past. We should not allow this to happen again in the future.

Please help pass Option E in Section 2.6 of Amendment 3.

Thank you for your time and consideration concerning this serious matter.

Yours Truly,

Dr. Steven Leonti

Killingworth, CT

Megan Ware

From: blueheron <blueheron@att.net>
Sent: Tuesday, September 05, 2017 8:21 AM
To: Comments
Subject: Draft Amendment 3

As you make your decision on this important amendment, I am writing to tell you that I support Option E in Section 2.6 of Amendment 3.

This option would leave 75 percent of the population un-caught and require that the wild population never drops below 40 percent of the size it would have without fishing.

Please help ensure that there are enough Atlantic menhaden left alive in the sea to feed the seabirds, fishes, whales and dolphins.

Respectfully,

Gail Rich

1012 Andrea Way

Saint John's, Florida 32259

Sent from my Verizon, Samsung Galaxy smartphone

Megan Ware

From: Casey S. Potenzzone <csplabs@gmail.com>
Sent: Tuesday, September 05, 2017 7:16 AM
To: Comments
Subject: I Support Option E in Section 2.6 of Amendment 3

Hello - This is very important to the protection of the north east fisheries. I grew up fishing the eastern long island sound and the coasts of Amaganset, Montauk and all over NJ.

I Support Option E in Section 2.6 of Amendment 3 and so too should you.

Stop profiting over nature, stop reversing gains, and protect the food supply and natural abundance we need for long term stability.

thx-
Casey

Casey S. Potenzzone
949-468-9636 || csplabs@gmail.com

Megan Ware

From: Darius Narizzano <darius@saunders.com>
Sent: Tuesday, September 05, 2017 6:48 AM
To: Comments
Subject: Draft Amendment 3

To Ms. Megan Ware of Atlantic States Marine Fisheries Commission

or Whom it May concern,

Allow our Ecco system to heal...

Please do everything within your power to stop the netting of the Atlantic menhaden.

I support "Option E in Section 2.6 of Amendment 3," which would leave 75 percent of the population un-caught and require that the wild population never drops below 40 percent of its potential size if there was no fishing at all.

Please help ensure that there are enough Atlantic menhaden left alive in the sea to feed the seabirds, fishes, whales and dolphins.

Thank you,
Darius Narizzano

Darius Narizzano
Licensed Real Estate Salesperson
...for Buyers, Sellers, Renters & Investors
Saunders & Associates

Cell: [\(631\) 255-0169](tel:6312550169)
eMail: Darius@Saunders.com
Website: www.DariusHamptonsRealEstate.com

[*Explore more than 2,500 properties for sale or rent in the Hamptons by Clicking Here*](#)

East Hampton Office

[26 Montauk Highway](#)
[East Hampton, New York 11937](#)

"The best compliment I can ever receive is a referral from you."

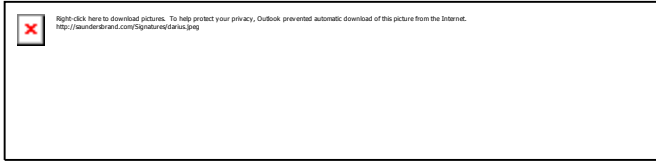

Any information contained herein, on any issue related to the way in which a property can be or is being utilized is believed to be based on the most up-to-date information and accurate. It is to be used by sales agents at Saunders & Associates as a tool in understanding potential issues regarding a property. We make no warranties or guarantees about the accuracy, completeness, or adequacy of the information contained herein and remind all recipients to confirm any specifics with a qualified land use professional consultant. The information is not intended to be relied on as legal advice, and if reviewed by others, does not form an attorney client relationship with any party reviewing same. The information transmitted is intended only for the person or entity to which it is addressed and contain confidential and/or privileged material. Any review, retransmission, dissemination or other use of, or taking of any action in reliance upon, this information by persons or entities other than the intended recipient is prohibited. If you receive this transmission in error, please contact the sender immediately and delete the material from your computer.

Any information contained herein, on any issue related to the way in which a property can be or is being utilized is believed to be based on the most up-to-date information and accurate. It is to be used by sales agents at Saunders & Associates as a tool in understanding potential issues regarding a property. We make no warranties or guarantees about the accuracy, completeness, or adequacy of the information contained herein and remind all recipients to confirm any specifics with a qualified land use professional consultant. The information is not intended to be relied on as legal advice, and if reviewed by others, does not form an attorney client relationship with any party reviewing same. The information transmitted is intended only for the person or entity to which it is addressed and contain confidential and/or privileged material. Any review, retransmission, dissemination or other use of, or taking of any action in reliance upon, this information by persons or entities other than the intended recipient is prohibited. If you receive this transmission in error, please contact the sender immediately and delete the material from your computer.

Megan Ware

From: Adriana Heguy <adriana.heguy@gmail.com>
Sent: Monday, September 04, 2017 11:01 PM
To: Comments
Subject: Draft amendment 3

Dear Sir/Madam: I support %Option E in Section 2.6 of Amendment 3,+which would leave 75 percent of the menhaden population free from being fished, and requires that the wild population never drops below 40 % of its potential size In the absence of fishing. This species of fish is critical to our East Coast marine ecosystems.

Thank you,

Adriana Heguy, PhD

--

Sent from my iPhone

Megan Ware

From: Elizabeth Babcock <liz.t.babcock@gmail.com>
Sent: Monday, September 04, 2017 9:56 PM
To: Comments
Subject: Support option E in Section 2.6

I support “Option E in Section 2.6 of Amendment 3,” which would leave 75 percent of the population un-caught and require that the wild population never drops below 40 percent of its potential size if there was no fishing at all
Please help ensure that there are enough Atlantic menhaden left alive in the sea to feed the seabirds, fishes, whales and dolphins.

My family and I travel to the East Coast every summer for family vacations and support preservation of these key fish that support the Atlantic Ocean ecosystem.

Best
Elizabeth Babcock

Megan Ware

From: Gayle Cooley <gaylecooley@verizon.net>
Sent: Monday, August 28, 2017 10:44 PM
To: Comments
Subject: opposition to Amendment #

I strongly oppose Amendment 3 for the reasons stated by the Chesapeake Bay Foundation.
Thank you,
Gayle Cooley
Roanoke, VA

CBF Statement on Menhaden Harvest Decision Delay

03 AUG 2016

- Press Statement

(ALEXANDRIA, VA)- Chesapeake Bay Foundation Fisheries Director Bill Goldsborough issued the following statement after the Atlantic States Marine Fisheries Commission (ASMFC) Menhaden Board meeting this morning. The Board postponed a decision on a proposed increase to the 2017 [menhaden](#) harvest cap until the ASMFC's annual meeting in late October.

"The Management Board should maintain the status quo for another year when it meets this fall. Now is not the time for an increase in the menhaden harvest cap. We risk causing serious harm to this critical fish population just as it is recovering.

"No new data has come out since the Board's decision last year to up the quota by 10 percent. There were troubling signs in the previous assessment, which showed that the total coast-wide number of menhaden was very low despite gains in larger menhaden.

"The Board needs to stay focused on the new management plan for the menhaden fishery it is developing for 2018. The plan, known as Amendment 3, will factor in menhaden's important role as food for [striped bass](#), bluefish, [osprey](#), and other species. There will also be a new scientific assessment of the menhaden population in 2017 that will provide a stronger basis for Board decisions.

"Additionally, the new plan will revisit how to best allocate the menhaden harvest among Atlantic coast states and between the bait and reduction fisheries. The current plan allows one company to take 80 percent of the coastwide catch, while most states and their fishermen have one percent or less.

"We hope that the Board will stay on track to address these issues during the next year through the development of its new management plan with the benefit of the latest science."

Megan Ware

From: melissa Lonquich <mlonquich@aol.com>
Sent: Thursday, August 24, 2017 5:29 PM
To: Comments; contact@dec.ny.gov; James Gilmore
Cc: jamie@sharkangels.com; cheryl@sharkangels.org
Subject: Draft Amd 3

August 23, 2017

The Honorable Andrew M. Cuomo

Governor of New York State

NYS State Capitol Building

Albany, NY 12224

Melissa Lonquich

2261 Palmer Ave. Apt. 3p

New Rochelle, NY 10801

Dear Governor Cuomo,

As an avid scuba diver from New York City, I have seen firsthand the difference in New York waters as a result of the increased menhaden management that began in 2012.

Since menhaden are a key forage fish for many predators, their increase in numbers has resulted in more whales, bottlenose dolphins, harbor seals and thresher sharks visiting New York waters. Menhaden are prodigious filter feeders which devour the plankton that, unchecked, can cause toxic algae blooms and dead zones. As a scuba diver, I am excited by this news.

When it comes to managing menhaden, it makes sense to assess menhaden in the context of its relationship to other species and the marine environment. I support using ecological reference points and urge you to consider this when voting on this issue in November.

Thank you for considering my comments.

Sincerely,

Melissa Lonquich

Megan Ware

From: Nada Khader <wespacfoundation@gmail.com>
Sent: Wednesday, August 23, 2017 3:10 PM
To: Comments; James Gilmore; contact@dec.ny.gov; Gov.cuomo@chamber.state.ny.us
Subject: Draft Amendment 3

August 23, 2017

Dear Governor Cuomo, ASMFC, Commissioner Seggios and Director Gilmore,

WESPAC is an organization that, since 1974, has been fighting for progressive social change in Westchester County, New York. Utilizing channels such as education, proactive organization, and demonstration, we work towards food justice, environmental justice, and recognition of indigenous peoples and their rights to food, land, natural resources, and equal treatment.

I'm asking you to support Option E in Amendment 3 having the Atlantic States Marine Fisheries Commission (ASMFC) move immediately to using interim ecological reference points (ERPs) for managing Atlantic menhaden.

As I understand it, ASMFC is considering changes to the Atlantic Menhaden Fishery Management Plan (FMP). This decision-making process, known as Amendment 3, was initiated in 2015 to address the adoption of ERPs and ASMFC is still in the midst of developing menhaden-specific reference points. But until they're finalized, ASMFC needs to stop using single-species reference points to manage the east coast menhaden stock and switch immediately to existing ERPs that are recommended for forage fish like menhaden. Though not menhaden-specific, these interim ERPs reflect the growing body of science that supports ecosystem-based management of forage fish species and would protect menhaden from population decline.

Menhaden are often referred to as “the most important fish in the sea” because of their water-filtering capacity and the role they play as prey to so many species in the food web. But decades of commercial fishing decimated their numbers and as a result, most menhaden predators are in decline, too. Atlantic predators of menhaden such as striped bass, bluefish, weakfish, and cod are struggling coastwide.

We have joined the fight against hydrofracking in efforts to avoid potential contamination of the Hudson River and other nearby water bodies; we are focused on protecting natural sources of drinking water, as well as the marine ecosystem that many people rely on. This includes many of the fish species that inhabit the area. Many indigenous people that we work to protect rely on these waters, and the predators of these forage fish in particular, as a source of food. So this makes moving immediately to interim ERPs and leaving more menhaden in the ocean even more crucial. Increasing the abundance of menhaden will help ensure these predators have enough food to achieve management goals for these species and the many commercial and recreational fisheries that depend on them.

In 2001, ASMFC's first amendment to the menhaden FMP included this objective: "Protect and maintain the important ecological role Atlantic menhaden play along the coast." New York has been an active supporter of this directive in the past, but now, 16 years later and despite some positive trends, menhaden still need our help.

I'm asking you to finish the job and commit to managing menhaden for the many stakeholders in New York as well as those along the entire coast in states like New Hampshire, Maryland, Virginia, North Carolina, and Florida, all of whom depend on this important fish. Having ASMFC move immediately to interim ERPs is the best solution available now for managing menhaden as a vital component of marine ecosystems and our shared coastal economies.

Sincerely,

Nada Khader, Executive Director, WESPAC Foundation

cc:

The Honorable Andrew M. Cuomo, Governor of New York State, NYS State Capitol Building, Albany, NY 12224

Basil Seggos, Commissioner, New York State Department of Environmental Conservation, 625 Broadway, Albany NY 12233, 518-402-8545, contact@dec.ny.gov

James J. Gilmore, Jr., Director, New York State Department of Environmental Conservation Bureau of Marine Resources, 205 North Belle Mead Road, East Setauket, NY 11733, 631-444-0433. James.gilmore@dec.ny.gov

Megan Ware, FMP Coordinator, ASMFC, 1050 N. Highland St, Suite A-N, Arlington, VA 22201; [703.842.0741](tel:703.842.0741) (FAX) or at comments@asmfc.org (Subject line: Draft Amd. 3).

--

Nada Khader

WESPAC Foundation Director

www.wespac.org

914 449-6514

Facebook: [Explore WESPAC](#)

Twitter: [@WESPAC_NY](#)

Megan Ware

From: Paul Merritt <paul.c.merritt@gmail.com>
Sent: Wednesday, August 23, 2017 1:51 PM
To: Comments
Subject: Fwd: Draft AMD. 3

I am writing to express my support for Option E, in Draft Amendment 3.

Building and maintaining a higher Menhaden population is in our collective best interest.

The management goal should be the 75% target vice the 40% threshold.

Sincerely,

Paul C Merritt

Megan Ware

From: captainwen <captainwen@optonline.net>
Sent: Tuesday, August 22, 2017 9:44 PM
To: Comments
Subject: Atlantic Menhaden

ASMFC:
I support a dramatic reduction in the current commercial total allowable catch on this species. I support a new total allowable catch that seeks to leave the maximum number of animals in the waters of the east coast until the historic range of this animal is re-populated and the age of the average fish caught in the seines is five years plus.
Your commercial fisheries ,both Omega and bait, are dependent on 1-2 year old fish
this species lives 12 years plus. There are no large schools of very old menhaden in northern waters regardless of what Dr. Butterworth and his retired NMFS buddies propose... sheer nonsense. Our Long Island Sound Study here ,one of the most extensive sampling programs on the east coast tells us that...
50 ton trawler, 1/2 hour tows, all depths , avg one half a menhaden per tow.
Why has this annual sampling program been wholly ignored by Joseph W.Smith and his friends? Your management is corrupt and an insult to anybody watching you.
Wendelin J Giebel
Long Island , New York

Megan Ware

From: info
Sent: Monday, August 14, 2017 10:36 AM
To: Comments
Subject: FW: Protect the menhaden !

-----Original Message-----

From: Michael DeAnzeris III [mailto:miked@strategicmediasalesgroup.com]
Sent: Sunday, August 13, 2017 11:18 PM
To: info <info@asmfc.org>
Subject: Protect the menhaden !

They are back in numbers in cape cod bay that we haven't seen in decades!

Please protect them so we can take our kids fishing and have a chance to catch sport fish who rely on them!

Michael F. DeAnzeris, III
Account Director
857 472 2284

Megan Ware

From: offshoreshypoke <offshoreshypoke@yahoo.com>
Sent: Saturday, August 12, 2017 10:54 AM
To: Comments
Subject: Fleeton Point Fisheries LLC

To whom it may concern,

I want it to be publicly known the amount of hardship that was bestowed upon my company, family, and crew aboard the fishing vessel Lewis Boys. In 2013 after 15 successful seasons in the menhaden bait and reduction fishery I was put out of business overnite by the unsubstantiated quotas levied to the menhaden industry in 2013. It appears only because of wording that I did not land fish in the year 2009. I was refurbishing my boat that season. I had met with VMRC licensing agents and even got them to make a phone call to the present head of VMRC Mr. Jack Travelstead to assure me that if I went to the bank and borrowed hundreds of thousands to dollars to put a vessel in to the menhaden fishery that there were no foreseeable instances I would be denied a fishing license for the next 5 years. He said absolutely not. The fishery was strong and I concurred. 3 years later Omega Protein, Jimmy Kellum, Fred Rogers received a quota. I got none.

Please help me to be able to receive a quota that I earned and deserved.

Sincerely

Bert Lewis
(804) 337-1100

Sent from my Verizon, Samsung Galaxy smartphone

Megan Ware

From: Nicholas Fratino <nicholas.fratino@gmail.com>
Sent: Thursday, August 10, 2017 11:36 AM
To: Comments
Subject: Menhaden

-We need ecosystem management and we need it now using the models we currently have available. We can't afford to wait.

-Option D is the most comprehensive solution. It would use the existing best scientific guidelines for managing forage species until menhaden-specific ecosystem reference points can be developed.

-More fish should be allocated to the bait sector.

-It isn't equitable for one state (Virginia) to take 85% of the available fish. Conservation measures should not discriminate between residents of different states.

-We should count all the catch.



Atlantic States Marine Fisheries Commission

1050 N. Highland Street • Suite 200A-N • Arlington, VA 22201
703.842.0740 • 703.842.0741 (fax) • www.asmf.org

MEMORANDUM

TO: Atlantic Menhaden Management Board
FROM: Atlantic Menhaden Advisory Panel
DATE: October 30, 2017
SUBJECT: Recommendations Regarding Draft Amendment 3 and 2018 Specifications

The Advisory Panel (AP) met in-person on October 26, 2017 to formulate comments on Draft Amendment 3 and provide recommendations on the 2018 fishery specifications. Panel members in attendance represented commercial harvesters and processors, recreational anglers, and conservation coalition members. The following is a summary of the meeting and the discussion had by the AP members. The AP did discuss preferred management alternatives in the document and, given a consensus was not reached on many issues, all viewpoints are presented.

AP Attendance

Jennie Bichrest (ME)
Bob Hannah (MA)
Dave Monti (RI)
Meghan Lapp (RI)
Jeff Kaelin (NJ, Chair)
Leonard Voss (DE)

David Sikorski (MD)
Jeff Deem (VA)
James Kellum (VA)
Peter Himchak (VA)
Scott Williams (NC)
Ken Hinman (Non-trad)

Draft Amendment 3 – Reference Points

6 AP members supported Option B (continue to use single-species reference points while the BERP develops menhaden-specific ERPs).

- One AP member commented that he has confidence in the BERP to develop menhaden-specific ERPs and stated that the Board is already being precautionary in its management of menhaden. He noted that many of the federal councils have a risk policy which prescribes a 50% chance of exceeding the OFL (akin to the Commission's threshold); however, the Board continues to set TACs well below the target. He asked how much more precautionary the Board can be and commented that 200,000 mt is under-fishing. He also highlighted concerns noted by the BERP regarding generalized rules for managing forage fish and commented that the other reference point options do not represent the best available science. In contrast, the models being developed by the BERP are the type of models which were recommended by the Center for Independent Experts during the 2015 Benchmark Stock Assessment (i.e. models of intermediate complexity).
- Another AP member commented that Option B continues to support the industry and expressed concern that there is not a cap on the effort that is used in the menhaden fishery. He stated that the goal-posts by which we manage menhaden keep getting moved and asked at what point does industry get shut out. He commented that the adoption of Option B does not mean that the Board has to raise the TAC and noted that the industry has done a great job of sticking with the current reference points. He also

commented that the increase in menhaden abundance in New England is the result of a shift in the species geographic distribution and not the 2012 TAC.

- One AP member stated that he didn't want anyone to be put out of business and supported Option B with the caveat that the TAC remain at 200,000 mt. He commented that under the current TAC and reference points, businesses are doing ok and no one is getting hurt. He did support continued work on menhaden-specific ERPs and commented that ERPs should be considered when we have more confidence in the science.
- Another AP member commented that the Board has been fishing below the F-target for 15 years and, looking at historic menhaden harvest, we are fishing at levels well below what we have seen in the past. This AP member also commented that given each marine ecosystem is slightly different, generalized rules for managing forage fish do not work for all species. Many of the reasons why generalized rules are not appropriate for menhaden were identified in the Hilborn paper, including the lack of a stock-recruit relationship and fishery selectivity. This AP member commented that the industry needs stability and that is not achieved by implementing interim reference points today and then switching to new reference points in two years.
- Another AP member supported Option B and commented that industry took a huge cut due to a flawed model. This AP member stated that people comment about the rebounding of menhaden populations, but questioned if there was a time when menhaden weren't around.
- A final AP member commented that Option B comes close to satisfying the needs of the bait industry. He stated that all Amendment 2 did was create a shortage of bait and increase costs for fishermen. He commented that predator populations will continue to increase and their requirements will take precedent over the fishing industry. He commented that, of all ASMFC managed species, Atlantic menhaden is doing the best so we should not alter our course.

4 AP members supported Option E (interim use of the 75% target/40% threshold while the BERP develops menhaden-specific ERPs).

- One AP member stated that discussions of the current TAC relative to where the Board could be are not appropriate because we need to think about menhaden as a forage species. He commented that the generalized rules for forage fish (Options C, D, and E) are more appropriate for menhaden since they require the Board to be more conservative in the TAC. He stated that under Option E, the Board can move to implement ERPs now. He expressed concern about the timeline of the BERP's work and the ability to produce menhaden-specific ERPs by 2019, noting the need for Board guidance on goals and trade-offs, and the potential for a management strategy evaluation.
- Another AP member commented that it is important to have ERPs now and that the implementation of ERPs was one of the reasons the Amendment was started. This AP member discussed an experience a few weeks ago in which he saw an osprey catch a menhaden out of the water. He commented that increased menhaden abundance in his geographic region made this experience possible and it is important to leave fish in the water for ecological purposes.
- A final AP member commented that, through reference points, the Board is deciding what guidance to use for management. He commented that the guidance coming from the current single-species reference points is not acceptable and we need to recognize the ecological role of menhaden, as well as secondary users of the resource. He noted that before 2012, there was a problem with menhaden abundance but since that time the stock has improved. While it is unclear if those two actions are completely related (there could be environmental factors at play), it is important to err on the side of

caution and control catch. He commented that Option E allows the Board to fulfill the needs of the bait states while keeping the stock moving in the right direction. He also noted that Amendment 3 does not prescribe how quickly the Board needs to get to the F-target in Option E so there is some flexibility for the fishery managers. He hoped that with continued increases in stock abundance, the Board could phase-in management to the 75% target.

One AP member did not vote for a specific reference point option but did comment that he believed the increase in menhaden abundance over the last couple of years is a result of good recruitment from favorable environmental factors and not the implementation of a TAC in 2013. He noted that he has seen osprey and eagles eating menhaden for years.

2018 Total Allowable Catch

6 AP members spoke in favor of increasing the TAC.

- Two AP members recommended a 40% increase in the TAC to 280,000 mt. One individual commented that as a result of the 2012 reduction, his state lost access to 60% of the resource. Now, a fishery which used to last to November, ends early July. He also stated that the projections use a natural mortality vector that is robust.
- Another AP member recommended increasing the TAC to 220,000 mt. He commented that to offset bad years in a fishery, you have to have good years. He stated that the 200,000 mt TAC squashes the industry by having all years capped to a harvest level. At 220,000 mt, he commented that everyone is made whole.
- One AP member recommended a TAC of 240,000 mt. He commented that a TAC of 212,500 mt makes the fishery whole again and the amount between 212,500 mt and 240,000 mt can be used to help the bait fisheries.
- Another AP member commented that a 25% increase in the TAC would be a huge help to industry. She noted that this level of TAC is not going to hurt the stock, especially when comparing landings to what they were historically.
- A final AP member stated that based on the stock size, the TAC should be higher.

2 AP members did not support a change in the TAC (i.e. maintain at 200,000 mt)

- One AP member commented that whatever reference points are adopted, the TAC should stay at 200,000 mt. Specifically, the TAC should not increase under Options A and B, and the TAC does not need to decrease under Option E. He noted that the Board does not have to achieve the F-target in Option E right away and the stock projection associated with Option E (147,200 mt) shows the Board immediately achieving the target in 2018.
- Another AP member recommended keeping the TAC at 200,000 mt. He expressed concern that increases in the TAC could negate all the progress that has been made in stock abundance since 2012. He hoped that keeping the TAC at 200,000 mt and implementing ERPs now could be a win-win for everyone involved.

Several AP members requested additional projection runs for the reference point options. In particular, one AP member asked for a projection which shows a 50% chance of exceeding the F-threshold since this would provide a helpful comparison to federal fisheries management.

The AP did make a series of motions regarding the TAC. No motions passed but the record of motions is shown below. Several AP members did not support the use of motions, stating that it devalues the minority opinion and furthers divides in an AP that already does not reach consensus. The AP Chair commented that, per Roberts Rules of Order, it is fine for AP members to make motions and it is a customary practice in the NEFMC Herring AP. He encouraged any AP member to make a motion on any issue.

1. Move to recommend 220,000 mt TAC. Motion by Mr. Kellum, seconded by Ms. Bichrest.
2. Motion to substitute a 240,000 mt. TAC. Motion by Mr. Himchak, seconded by Mr. Voss. *Motion fails (5,6,0,0)*
3. Main Motion: Move to recommend a 220,000 mt TAC.
4. Move to substitute a 200,000 mt TAC. Motion by Mr. Monti, seconded by Mr. Sikorski. *Motion fails (4,7,0,0)*
5. Main Motion: Move to recommend a 220,000 mt TAC. [At this time the maker of the motion and seconder clarified that for quota above 212,500 mt, 70% will be allocated to the bait sector, and 30% allocated to the reduction sector. Peter Himchak also went on record that he is reluctantly voting in favor of the motion but he supports a 240,000 mt TAC and is not in favor of the AP making motions]. *Motion fails (5,5,1abs,0)*

Draft Amendment 3: Quota Allocation and Timeframes

2 AP members supported a fixed minimum approach (Option C)

- One AP member supported a 2% fixed minimum for each state, commenting that those states who don't want the quota can give it back. She also recommended that any unused quota on November 1st be given to the other states. She stated that the current allocation method prevents many states from having a fishery, including states which have invested in fishery infrastructure. She also noted that with a different allocation timeframe, her state could have ended up with 7% of the TAC, instead of less than 1%.
- Another AP member commented that he is advocating for more fish for his state because there is an abundance of fish in the water. He commented that as the tide rises, everyone will benefit.

3 AP members did not support a fixed minimum approach

- One AP member commented that the fixed minimum approach moves the Commission away from a history based allocation. He stated that this method does not recognize states which have made an investment in the fishery.
- Another AP member commented that there are clear losers with the fixed minimum approach under the current TAC, particularly VA and NJ.
- One AP member commented that he wants to make the New England states fishery whole, but not at the expense of other states. He recommended solving this problem by increasing the TAC.

2 AP members supported an allocation method based on the TAC (Option F)

- One AP member commented that this option makes states whole again, and then, a greater percentage can be allocated to the bait sector.
- Another AP member supported Option F and recommended that for any TAC above 212,500 mt, the Board use the 2012-2016 timeframe to help the New England bait fisheries. He noted the Board should still use the 2009-2011 timeframe for TAC below 212,500 mt.

One AP member supported the 70/30 split between the reduction and bait sectors (Option E, sub-option B)

- One AP member commented that everyone on the east coast is home to the menhaden resource and all states have joined the Commission's compact. As a result, everyone should get a share of the resource. He recommended the 70/30 split between the reduction and bait sectors since this would give the bait fisheries a bit more without requiring the TAC to be increased.

3 AP members did not support the 70/30 split

- One AP member commented that the 70/30 split is arbitrary.
- Another AP member commented that it is contrary to the compact to not base allocation on historic landings.
- Another AP member did not support this option because you cannot transfer quota between the bait and reduction sectors.

2 AP members supported the 2009-2011 timeframe (Option A)

- One AP member commented that Virginia should not have to apologize for having 85% of the quota. He noted that no one asks why Maine harvests 85% of lobsters. He commented that if the Board chooses a timeframe that includes 1985, the data will be skewed. In addition, the 2012-2016 timeframe primarily includes years under the TAC. As a result, he recommended the Board stick with the 2009-2011 timeframe.

One AP member supported an increase in the quota for New England states and commented that these states should not be prohibited from having a quota just because they didn't have any fish in 2009-2011. She noted that the New England states have helped support the mid-Atlantic bait fisheries through the purchase of bait for the lobster fishery.

2 AP members commented that the discussion on allocation method and timeframe really depends on the reference points and the TAC; the decisions are intertwined.

2 AP members highlighted the need for stability in the TAC so that businesses can plan accordingly.

One AP member commented that, under the regional fleet capacity option, trawls should not be counted in the small-scale fleet.

Draft Amendment 3 – Quota Transfers and Rollovers

4 AP members supported a combination of Option B (Quota transfers with accountability rules) and Option C (quota reconciliation) for quota transfers.

- One AP member commented that he supports adding in accountability measures to the quota reconciliation process to prevent a state from continually exceeding its quota.

Of those AP members who spoke on the issue, 6 supported quota rollovers but in differing amounts.

- Two AP members supported Option D (50% rollover of unused quota).
- Three AP members supported a 5% or 10% quota rollover (Options B and C), but not higher than 10%. One AP member commented that that 10% quota rollovers are commonly used in federal fisheries management. Another AP member noted that there can be extenuating circumstances, such as weather, which make a small quota rollover reasonable.
- One AP member supported a quota rollover of 10% or higher.

Draft Amendment 3 – Incidental Catch and Small-Scale Fisheries

4 AP members supported Option F (all catch counted towards the TAC)

- One AP member expressed concern that catch under the 6,000 pound trip limit is not counted towards state quotas. He commented that all catch should be counted towards the TAC.
- Another AP member commented that he supported the 6,000 pound trip limit in order to bridge the gap between Amendment 2 and Amendment 3, but it is not fair to have catch not count towards a quota.

One AP member did not support Option F, commenting that this option takes away fishing time from the gill-netters and other bait industries.

One AP member commented that the current bycatch allowance is a loophole which people are using.

One AP member commented that trawls should not be counted as a non-directed gear under this provision in Draft Amendment 3.

Another AP member recommended Draft Amendment 3 include definitions of the gear types, as some people may consider a small purse seine a 'bait net'. Moreover, she asked for clarification on whether purse seines can harvest under the 6,000 pound trip limit. This AP member also commented that 6,000 pounds is not a small amount of fish.

Draft Amendment 3 – Episodic Events Set Aside

3 AP members supported the continuation of the episodic events set aside (Options A or B).

- One AP member commented that, if there is no re-allocation of quota to the New England states, then New England needs this program.
- Another AP member recommended that the program remain in place no matter what happens with allocation, but commented that the set aside should be increased to 3% if the New England states don't get more quota; if the New England states do get more quota, then the set aside can remain at 1%.
- A final AP member commented that even at 8 million pounds, some of the New England states, such as Maine, can harvest that in 66 days with just one vessel (based on a 120,000 trip limit). As a result, the episodic events program is needed. She noted that in previous fish kills, people have had to leave their homes and the entire bottom habitat died off.

3 AP members did not support the continuation of the episodic events program (Option C)

- One AP member commented that the New England states are no longer having episodic events. He commented that the way to solve this problem is by raising the TAC.
- Another AP member commented that if allocation Option F passes, he hopes that the episodic events set aside would not be needed. He commented that he supported the episodic events program in Amendment 2 but it has just created another fishery.
- A final AP member commented that the other states have their quota and that is it.

Draft Amendment 3 – Chesapeake Bay Reduction Fishery Cap

2 AP members supported status quo (Option A, sub-option A)

- One AP member commented that studies have shown that the possibility for localized depletion in the Bay is small given the mobility of fish.

3 AP members supported reducing the Cap to 51,000 mt with no rollovers (Option B, sub-Option B)

- One AP member stated that Option B reflects recent landings in the Chesapeake Bay. He expressed concerns about the change in ownership of Omega Protein, given important forage and bait are being taken away by an international company. He also commented that the MD portion of the Bay is cut off from the menhaden resource and local fishermen believe there is a resident stock of menhaden in the Bay. Finally, he noted a resurgence of wasting disease in the strippers due to malnutrition.
- Another AP member commented that while studies on localized depletion were not conclusive, they could also not determine that it wasn't happening. He highlighted the

need to protect the stock and that Option B really represents status quo in terms of harvest. He also expressed concerns in the change of ownership of Omega, commenting that an international company may not have a vested interest in the Chesapeake Bay.

- A final AP member expressed concern that most of the striped bass spawning occurs in the Chesapeake Bay.

One AP member did not support a Chesapeake Bay Reduction Cap (Option C)

- One AP member commented that VA purse seiners can't go into 70% of the Chesapeake Bay including the MD portion of the Bay and all the rivers. He asked how much sanctuary is needed in the Bay. He commented that since there is a coastwide cap, there should be no Bay Cap.

Other Comments

The AP had three recommendations to the Menhaden Board, outside of specific recommendations regarding Draft Amendment 3 and the 2018 TAC.

- The AP recommended that the group be better utilized to provide information to the Board on annual changes and trends in the fishery. The AP proposed that their comments be included in the Commission's FMP Review process, similar to the Fishery Performance Reports that the Mid-Atlantic Council completes annually.
- The AP expressed concern that fishermen, who are harvesting menhaden under the 6,000 pound trip limit, are selling the menhaden from their bunt (portion of seine still in the water after it has been pursed) and not reporting landings. The AP recommends greater enforcement at the state level regarding this bycatch limit.
- The AP requests that, in the future, the TC complete multi-year projections (2-3 years) which enable the Board to set multi-year TACs. This stability would help businesses plan accordingly. Several AP members noted that a menhaden benchmark stock assessment or update occurs every two years so a 2 year TAC may be appropriate.

Atlantic Menhaden

Activity level: High

Committee Overlap Score: High (SAS, BERP overlaps with American eel, striped bass, northern shrimp, Atlantic herring, horseshoe crab, weakfish)

Committee Task List

- TC – April 1st: Annual compliance reports due
- BERP – Spring, Summer, Fall – 3 in-person data workshops
- SAS, TC – 2019 Benchmark stock assessment planning, data workshop, data collection

TC Members: Jason McNamee (RI, TC Chair), Lindsey Aubart (GA), Joey Ballenger (SC), Jeff Brust (NJ), Matt Cieri (ME), Ellen Cosby (PRFC), Micah Dean (MA), Corrin Flora (NC), Kurt Gottschall (CT), Jesse Hornstein (NY), Rob Latour (VIMS), Behzad Mahmoudi (FL), Ray Mroch (NMFS), Josh Newhard (USFWS), Derek Orner (NMFS), Amy Schueller (NMFS), Alexei Sharov (MD), Jeff Tinsman (DE), Kristen Anstead (ASMFC), Max Appelman (ASMFC), Shanna Madsen (ASMFC)

SAS Members: Amy Schueller (NMFS, SAS Chair), Matt Cieri (ME), Micah Dean (MA), Robert Latour (VIMS), Behzad Mahmoudi (FL), Ray Mroch (NMFS), Jason McNamee (RI), Alexei Sharov (MD), Kristen Anstead (ASMFC), Max Appelman (ASMFC)

BERP Members: Matt Cieri (ME, BERP Chair), Jeff Brust (NJ), Michael Celestino (NJ), David Chagaris (FL), Micah Dean (MA), Rob Latour (VIMS), Jason McNamee (RI), Amy Schueller (NMFS), Alexei Sharov (MD), Howard Townsend (NFMS), Jim Uphoff (MD), Kristen Anstead (ASMFC), Katie Drew (ASMFC), Shanna Madsen (ASMFC)